



# The Sewerage & Water Board OF NEW ORLEANS

625 ST. JOSEPH STREET  
NEW ORLEANS, LA 70165  
504.529.2837 OR 52.WATER

[www.swbno.org](http://www.swbno.org)

February 27, 2020

Associate Director, Water Enforcement Branch (6EN-W)  
Compliance Assurance and Enforcement Division  
U.S. Environmental Protection Agency, Region VI  
1445 Ross Avenue  
Dallas, Texas 75202-2733

**VIA CERTIFIED MAIL**

Chief, Environmental Enforcement Section  
Environmental and Natural Resources Division  
U.S. Department of Justice  
601 D Street N.W.  
Washington, DC 20579  
Reference DOJ Case No. 90-5-1-1-4032

**VIA CERTIFIED MAIL**

Re: Sewerage and Water Board of New Orleans  
Third Modified Consent Decree – Civil Action No. 93-3212  
Paragraph 57: Annual Report – Period Ending: December 31, 2019

Gentlemen:

Pursuant to Paragraph 57 of the Third Modified Consent Decree, the Sewerage and Water Board of New Orleans hereby submits the Annual Report for the period ending December 31, 2019. For 2019, the Board was in compliance with the provisions of the Decree, which this report is required to address.

This report contains a summary of compliance with and activities related to:

**57a**

- **Sewer Overflow Action Plan Activities/Unauthorized Discharge Tracking and Reporting Plan**

**57b**

- **Preventive Maintenance Plan Activities**

**57c**

- **Storm Sewer Monitoring Program Activities**

**57d**

- **One-Hundred Year Flood Protection**

**57e**

- **Population Changes and Projections**

59

- **Board and City Coordination**

100

- **Green Infrastructure Plan**

102

- **EPA/LDEQ Coordination**

These activities are described in Sections XII, XIII, XIV, XV, XVI, XIX, and XXVII of the Third Modified Consent Decree. For ready reference, the Executive Summary contains a synopsis of the Annual Report, including the Third Modified Consent Decree accomplishments that occurred during the year. Detailed activities described according to Third Modified Consent Decree section are summarized in Sections I through Section VII of the report.

The reports also include a number of appendices that describe work completed for calendar year 2019, as well as a description of cumulative work with respect to sewer main cleaning, sewer main inspection and sewer manhole inspection. Appendix 31 contains a listing of all accomplishments since the inception of the Consent Decree and all subsequent modifications.

For 2019, the Board did not make any changes to the Modified Sewer Overflow Action Plan or to the Modified Preventive Maintenance Plan

I certify that the information contained in or accompanying this document is true, accurate, and complete. As to those identified portions of this document for which I cannot personally verify their truth and accuracy, I certify as the official having supervisory responsibility for the persons who, acting under my direct instructions, made the verification, that this is true, accurate, and complete.

Sincerely,



Ghassan Korban  
Executive Director  
Sewerage & Water Board of New Orleans

cc: David Long, USEPA  
Benjamin F. Wilson/Parker Moore, Beveridge & Diamond, P.C.  
Yolanda Grinstead, Deputy Special Counsel, SWBNO  
Rosalind Cook, President, League of Women Voters  
Marylee Orr, Executive Director, Louisiana Environmental Action Network  
Kristi Trail, Executive Director, Lake Pontchartrain Basin Foundation  
Jennifer O. Coulson, Executive Director, Orleans Audubon Society  
Mike W. Tift, Esq., Attorney, Orleans Audubon Society  
Lisa W. Jordan, Supervising Attorney, Tulane Environmental Law Clinic  
Susan N. Nolan, Stantec Consulting Services, Inc.



# The Sewerage & Water Board OF NEW ORLEANS

625 ST. JOSEPH STREET

NEW ORLEANS, LA 70165

504.529.2837 OR 52.WATER

[www.swbno.org](http://www.swbno.org)

February 27, 2020

Associate Director, Water Enforcement Branch (6EN-W)  
Compliance Assurance and Enforcement Division  
U.S. Environmental Protection Agency, Region VI  
1445 Ross Avenue  
Dallas, Texas 75202-2733

Chief, Environmental Enforcement Section  
Environmental and Natural Resources Division  
U.S. Department of Justice  
601 D Street N.W.  
Washington, DC 20579

**Re: Sewerage and Water Board of New Orleans  
Third Modified Consent Decree – Civil Action No. 93-3212  
Paragraph 57: Annual Report – Period Ending: December 31, 2019**

Gentlemen:

Pursuant to Paragraph 57a and 57b of the Third Modified Consent Decree, I hereby submit this certification for the following areas under my authority included in the Annual Report for the period ending December 31, 2019:

- 1) Sewer Pump Station Preventive Maintenance
- 2) Sewer Force Main Isolation Valves

I certify that the information contained in or accompanying this document is true, accurate, and complete. As to those identified portions of this document for which I cannot personally verify their truth and accuracy, I certify as the official having supervisory responsibility for the persons who, acting under my direct instructions, made the verification, that this is true, accurate, and complete.

Sincerely,

Eric Labat  
Chief of Operations



# The Sewerage & Water Board OF NEW ORLEANS

625 ST. JOSEPH STREET  
NEW ORLEANS, LA 70165  
504.529.2837 OR 52.WATER  
[www.swbno.org](http://www.swbno.org)

February 27, 2020

Associate Director, Water Enforcement Branch (6EN-W)  
Compliance Assurance and Enforcement Division  
U.S. Environmental Protection Agency, Region VI  
1445 Ross Avenue  
Dallas, Texas 75202-2733

Chief, Environmental Enforcement Section  
Environmental and Natural Resources Division  
U.S. Department of Justice  
601 D Street N.W.  
Washington, DC 20579

**Re: Sewerage and Water Board of New Orleans  
Third Modified Consent Decree – Civil Action No. 93-3212  
Paragraph 57: Annual Report – Period Ending: December 31, 2019**

Gentlemen:

Pursuant to Paragraph 57a and 57b of the Third Modified Consent Decree, I hereby submit this certification for the following areas under my authority included in the Annual Report for the period ending December 31, 2019:

- 1) Sewer Overflow Action Plan Activities/Unauthorized Discharge Tracking and Reporting Plan
- 2) Sanitary Sewer Collection System Line Inspections
- 3) Sanitary Sewer Collection System Line Cleaning
- 4) Sanitary Sewer Collection System Manhole Inspections
- 5) Sanitary Sewer Collection System Repairs
- 6) Air Release Valves
- 7) Sewer Force Main Alignment

I certify that the information contained in or accompanying this document is true, accurate, and complete. As to those identified portions of this document for which I cannot personally verify their truth and accuracy, I certify as the official having supervisory responsibility for the persons who, acting under my direct instructions, made the verification, that this is true, accurate, and complete.

Sincerely,

  
Fred Tharp  
Chief of Networks



# The Sewerage & Water Board OF NEW ORLEANS

625 ST. JOSEPH STREET

NEW ORLEANS, LA 70165

504.529.2837 OR 52.WATER

[www.swbno.org](http://www.swbno.org)

February 27, 2020

Associate Director, Water Enforcement Branch (6EN-W)  
Compliance Assurance and Enforcement Division  
U.S. Environmental Protection Agency, Region VI  
1445 Ross Avenue  
Dallas, Texas 75202-2733

Chief, Environmental Enforcement Section  
Environmental and Natural Resources Division  
U.S. Department of Justice  
601 D Street N.W.  
Washington, DC 20579

**Re: Sewerage and Water Board of New Orleans  
Third Modified Consent Decree – Civil Action No. 93-3212  
Paragraph 57: Annual Report – Period Ending: December 31, 2019**

Gentlemen:

Pursuant to Paragraph 57b of the Third Modified Consent Decree, I hereby submit this certification for the following areas under my authority included in the Annual Report for the period ending December 31, 2019:

- 1) Cathodic Protection System Survey Preventive Maintenance

I certify that the information contained in or accompanying this document is true, accurate, and complete. As to those identified portions of this document for which I cannot personally verify their truth and accuracy, I certify as the official having supervisory responsibility for the persons who, acting under my direct instructions, made the verification, that this is true, accurate, and complete.

Sincerely,

Robert Turner, P.E.  
General Superintendent



1340 Poydras Street, Suite 1420  
New Orleans, LA 70112

January 10, 2019  
File: 6.3.100 - CCN 709020

**Attention: Mr. Ghassan Korban, Executive Director**  
Sewerage & Water Board of New Orleans  
Carrollton Water Plant  
8800 South Claiborne Avenue  
New Orleans, LA 70118

**Subject: Annual Report – Period Ending December 31, 2019**  
**Sewerage and Water Board of New Orleans Consent Decree**  
**Civil Action No. 93-3212- NPDES Permit No. LA0038091- EBSTP**  
**Paragraph 57: Annual Report – Period Ending December 31, 2019**

Dear Mr. Korban,

I hereby submit this certification for the following areas under Stantec's authority included in the Annual Report for the period ending December 31, 2019:

- Data electronically submitted to the Board containing the work related to Sewer Collection System Repairs

I certify that the information referenced in or accompanying this document is true, accurate, and complete. As to those identified portions of this document for which I cannot personally verify their truth and accuracy, I certify as the official having supervisory responsibility for the persons who, acting under my direct instructions, made the verification that this is true, accurate and complete.

Sincerely,

**Stantec Consulting Services Inc.**

Susan Nolan, PE  
SSERP Program Manager  
Phone: 504-430-3500  
Fax: 504-581-6909  
Susan.nolan@stantec.com

cc: Document Control

Design with community in mind

# Table of Contents

---

	<u>Page Number</u>
<b>Certification Letters</b>	
<b>Executive Summary</b>	<b>S-1</b>
<b>Section I – Sewer Overflow Action Plan/Unauthorized Discharges (Consent Decree Section XIII, XIV, XIX)</b>	<b>I-1</b>
<b>Section II – Preventive Maintenance Program (Consent Decree Section XII, XIX)</b>	<b>II-1</b>
<b>Section III – Storm Sewer Monitoring Program (Consent Decree Section XVI)</b>	<b>III-1</b>
<b>Section IV – One Hundred Year Flood Protection (Consent Decree Section XIX)</b>	<b>IV-1</b>
<b>Section V – Population Changes &amp; Projections (Consent Decree Section XV, XIX)</b>	<b>V-1</b>
<b>Section VI – Green Infrastructure (Consent Decree Section XXVII)</b>	<b>VI-1</b>
<b>Section VII – EPA/LDEQ Coordination (Consent Decree Section XXVII)</b>	<b>VII-1</b>
<b>Section VIII – SWBNO/City of New Orleans Coordination (Consent Decree Section XIX)</b>	<b>VIII-1</b>
<b>Appendices 1 - 31</b>	

# Executive Summary

---

## **SEWER OVERFLOW ACTION PLAN UNAUTHORIZED DISCHARGE TRACKING AND REPORTING PLAN**

- The Board has complied with the requirements of the Sewer Overflow Action Plan in responding to and handling of unauthorized discharges.
- In 2019, there were a total of 276 unauthorized discharges from the gravity system mains, sewer force mains and sewer pumping stations. The Board's response to none (0) of these discharges exceeded the response time goal set out in the Sewer Overflow Action Plan.
- The Board is using the "Key to Measures Taken in Response to Unauthorized Discharges" in order to identify control measures taken by the Board, permitting the Board to accurately document field activities pertaining to the clean up and disinfection of discharge sites.
- The Board is not seeking further modifications of the Sewer Overflow Action Plan.



# Executive Summary

---

## PREVENTIVE MAINTENANCE PLAN

- The Board has complied with the requirements in the Preventive Maintenance Program for sanitary sewer collection system line inspections, sanitary sewer collection system line cleaning, sanitary sewer collection system manhole inspections, sanitary sewer collection system repairs, pump station preventive maintenance, air release valve inspection and maintenance, force main isolation valve exercise and inspection, force main alignment inspection, and cathodic protection system surveys.

### Sanitary Sewer Collection System Line Inspection

Requirement: Inspect at least 9% of the system each year and 100% in 8 years.

Total System Amount: 6,025,852.00 feet (as of 12/31/2019)

- 2019 Completion: 754,959.70 feet  
Annual Percent Completion: 13%

The Board has exceeded the requirement to inspect at least 9% of the system each year.

- Cumulative (3/10/2017 to 12/31/2019) for Cycle Ending 3/9/2025 Compliance: 2,542,929.70 feet (42%).

The Board is on track to meet the requirement to inspect 100% of the system in 8 years.

### Sanitary Sewer Collection System Line Cleaning

Requirement: Clean at least 7% of the system each year and 100% in 10 years.

Total System Amount: 6,025,852.00 feet (as of 12/31/2019)

- 2019 Completion: 1,058,480.50 feet  
Annual Percent Completion: 18%

The Board has exceeded the requirement to clean at least 7% of the system each year.

- Cumulative (10/22/2014 to 12/31/2019) for Cycle Ending 10/21/2024 Compliance: 3,843,410.80 feet (64%)

The Board is on track to meet the requirement to clean 100% of the system in 10 years.

### Sanitary Sewer Collection System Manhole Inspections

Requirement: Inspect at least 25% of all sewer manholes each year and 100% in 3.3 years.

Total System Amount: 22,896 manholes (as of 12/31/2019)

# Executive Summary

---

- 2019 Completion: 6,918 manholes  
Annual Percent Compliance: 30%

The Board has exceeded the requirement to inspect at least 25% of all sewer manholes each year.

- Cumulative (2/16/2019 – 12/31/2019) for Cycle Ending 6/3/2022 Compliance: 6,808 manholes (30%)

The Board is on track to meet the requirement to inspect 100% of sewer manholes in 3.3 years.

\* Per a letter to the EPA dated February 22, 2019, the Board began a new 8-year line inspection cycle from 2/16/2019 to 6/3/2022.

## **Sanitary Sewer Collection System Repairs**

Requirement: Report all Sanitary System Repairs

- 2019 Completion: 290 reportable repairs (as of 12/31/2019)  
Percent Completion: 100%

The Board has met the requirement to report all sanitary system repairs.

## **Sewage Pump Station Preventive Maintenance**

Requirement: Complete 90% of all preventive maintenance tasks within two weeks of the scheduled date for completion.

- Total Required PM Activities: 4,942 work orders  
2019 Completion: 4,942 work orders  
Percent Completion: 100.00%

The Board has exceeded the requirement to complete at least 90% of all preventive maintenance tasks within two weeks of the scheduled date of completion.

- Pursuant to Paragraph 57b of the Modified Consent Decree, the preventive maintenance reporting period for each pump station begins after it has been operating for a full quarter of the year.
- The Board is reporting preventive maintenance activities for sixty-six (66) stations in 2019. A table detailing the number of preventive maintenance activities per pump station can be found in Section II.
- The Board continues to perform regular maintenance on all units powered by commercial power. In addition, portable pumps that are under contract are maintained by the vendor.

# Executive Summary

---

## Air Release Valve Inspection and Maintenance

Requirement: Perform semi-annual inspection and maintenance.

Total System Amount: 34 known air release valves

- **First Half, 2019**  
2019 Completion: 34 inspected  
Percent Completion: 100%
- **Second Half, 2019**  
2019 Completion: 34 inspected  
Percent Completion: 100%

The Board has met the requirement to perform semi-annual inspection and maintenance on its air release valves.

## Force Main Isolation Valve Exercise and Inspection

Requirement: Inspect and exercise annually, after the completion of the first inspection cycle, for which two years is allowed.

Total System Amount: 170 force main isolation valves as of December 31, 2019.

- 2019 Completion: 170 force main isolation valves inspected and exercised.  
Percent Completion: 100%

The Board has met the requirement to inspect and exercise annually its force main isolation valves.

## Force Main Alignment Inspections

Requirement: Visually inspect annually.

Total System Amount: Approximately 102 miles (as of 12/31/2019)

- 2019 Completion: Approximately 102 miles  
Percent Completion: 100%

The Board has met the requirement to complete a visual force main alignment inspection.

# Executive Summary

---

## **Cathodic Protection System Surveys**

Requirement: Conduct cathodic protection surveys annually.

Total Number of East Bank Test Sites: 22 (as of 12/31/2019)

- 2019 Completion: 22 sites surveyed  
Percent Completion: 100%

The Board has met the requirement to annually conduct cathodic protection surveys.

## **Non-Significant Changes to the Modified Preventive Maintenance Program**

- The Board did not make any non-significant changes to the Modified Preventive Maintenance Program in 2019.
- For 2019, the Board is not requesting any modifications to the Modified Preventive Maintenance Program.

# Executive Summary

---

## STORM SEWER MONITORING PLAN

2019:

- Phase I of the Storm Sewer Monitoring Program was completed on March 8, 2000. On January 19, 2001, a tabulation of sampling for Phase I was submitted to the EPA as required.
- Phase II of the Storm Sewer Monitoring Program will commence within 180 days of completion of the Remedial Measures Action Plan (RMAP) for all sewerage basins that are within the drainage system pumping station basins that are required to be sampled although the original completion dates will be changed.
- The Board has met the requirement to report its Storm Sewer Monitoring Plan activities.

# Executive Summary

---

## ONE HUNDRED YEAR FLOOD PROTECTION

### Work Accomplished:

- Through Sewerage and Water Board Contract #3629, a 4-meg emergency generator for the East Bank plant was procured, manufactured, delivered and installed at a price of \$2,759,559.00 in the new Generator Building. Through Contract #3681, the new generator building was constructed at a cost of \$7,498,000. The fully functional generator was placed on-line in November 2012.
- The Board has met the requirement to provide a report on the progress of construction of facilities to protect the East Bank Plant from a one-hundred year flood.
- Through Contract #3661, the Board has completed the design phase and awarded a construction contract to raise the berm around East Bank Wastewater Treatment Plant in the amount of \$26,426,437.15. The Berm project was completed in 2015.

# Executive Summary

---

## **POPULATION CHANGES AND REVISED POPULATION PROJECTIONS**

### Work Accomplished:

- The population data is within the acceptable range of earlier projections. Therefore, the model indicates there is no reason to reconsider capacity issues at this time.
- The Board has met the requirement to provide a report on any population changes and any revised population projections.

# Executive Summary

---

## GREEN INFRASTRUCTURE

### Work Accomplished:

- As required, the Sewerage & Water Board of New Orleans (the Board/SWBNO) submitted its Green Infrastructure (GI) Plan on April 24, 2014 to the EPA.
- In the first quarter of 2019, work has continued on green infrastructure projects. SWBNO participated in community outreach to introduce the new projects and provide updates on ongoing and past projects.
- The 2018 RFP was opened to the public in September 2018. Four proposals for type 1 demonstration projects were received and reviewed, of which the highest scoring proposal was approved by the Board of Directors on January 16, 2019. The selected proposal was for the installation of an Educational Stormwater Center at a Paul Habans Charter School on the West Bank. The proposed cost of the selected project is \$376,974.95.
- Two additional RFPs were developed to allocate the remaining \$531,000.00 in the green infrastructure fund. One RFP focuses on installing GI demonstration projects at two SWBNO properties, one near Bayou St. John, and another at Sewer Pump Station A. The second RFP is for general outreach and education projects in support of green infrastructure initiatives.
- The current maintenance contract with Greenman Dan LLC to conduct maintenance at the Aurora Gardens site continued in the first quarter of 2019.
- Additional maintenance contracts for the St. Joseph Street Administration Building Green Roof, Aurora Rain Gardens, and Hollygrove Greenline were developed.
- The Aurora Rain Gardens and Green Roof requests were completed and distributed. Meetings were held in March and February respectively to tour the sites with interested contractors.
- Maintenance was ongoing for the Water Effectiveness in Broadmoor, Aurora Rain Gardens, the SWBNO St. Joseph St. Administration Building Green Roof, Hollygrove Greenline, and Rabouin High School GI Lab projects.
- Temporary in-house maintenance continued at the Hollygrove Greenline after the project partner, the Carrollton-Hollygrove Community Development Corporation dissolved. SWBNO grounds maintenance teams have continued periodic mowing of the site until a more long-term contract is secured via a forthcoming green infrastructure RFP.
- Maintenance for the SWBNO St. Joseph Street Green Roof was being conducted in an interim basis by SWBNO staff.



# Executive Summary

---

- An issue of pooling water on the St. Joseph Green Roof was observed in the Fourth Quarter 2018 and continues to be addressed in the first quarter of 2019. A report was created by EAD staff documenting the issues. Further action and collaboration with vendor Hanging Gardens is ongoing. Talks are on-going with Hanging Gardens to rectify the issue. A previous corrective intervention was discovered by SWBNO staff that alleviates part of the pooling problem.
- Final payment requests were submitted for the Green Infrastructure Toolkit as well as the 2016 Aurora Rain Gardens original contract.
- Analysis of sampling data collected by LPBF for the EPA Urban Waters Green Infrastructure Monitoring Project is being conducted by LPBF.
- The Board has also continued providing educational outreach to the community and schools about green infrastructure through contracts with grantees as well as through an in-house staff outreach and education program currently in development. The Board continues to partner with many community organizations to promote Green Infrastructure projects whether they are publicly or privately funded.
- Eight Green Infrastructure projects were continued in the SWBNO financial system to allow for continued work and payment into 2019.
- In the second quarter of 2019, work has continued on green infrastructure projects. SWBNO participated in community outreach to introduce the new projects and provide updates on ongoing and past projects.
- The 2018 GI RFP was opened to the public in September 2018. Four proposals for type 1 demonstration projects were received and reviewed, of which the highest scoring proposal was approved by the Board of Directors on January 16, 2019. The selected proposal was for the installation of an Educational Stormwater Center at a Paul Habans Charter School on the West Bank. The proposed cost of the selected project is \$376,974.95. The contract was signed in a ceremony with Executive Director Ghassan Korban on May 28, 2019.
- Two additional projects and RFPs were in development to allocate the remaining \$481,000.00 in the green infrastructure fund. One project focuses on a SWBNO owned lot near Bayou St. John as a potential green infrastructure site. The second project was initially for more general outreach and education projects in support of green infrastructure initiatives but was more recently adapted to be an update to the Adaptation Support Tool (AST).

# Executive Summary

---

- The Adaptation Support Tool “Light” is a project now in the development phase to create an updated version of the original AST that caters to individual property owners, is functional at smaller scales, focuses on runoff reduction and storage capacity, and is more user-friendly. The potential of engaging in a cooperative endeavor agreement with the city on the project was explored. Multiple conference calls were had with the Deltares team to develop a scope for the project.
- The Bayou St. John Lot Green Infrastructure Project proceeded and included a public meeting on June 13, 2019 at Cabrini High School. 127 residents attended to learn more about the potential project as well as provided input on what they would like to see (and not see) on the site and in the project.
- Work was done to incorporate public feedback received at and after the meeting into the eventual Bayou St. John Lot Project RFP.
- The 2018-2019 maintenance contract with Greenman Dan LLC to conduct maintenance at the Aurora Gardens was completed.
- An additional maintenance contract for Aurora Rain Gardens was developed for 2019-2020. A request for quotes was released and quotes were received. The winning bid was from Greenman Dan LLC. A job number was created, agreement finalized, and notice to proceed issued on May 28, 2019.
- An additional maintenance contract for the St. Joseph Street Administration Building Green Roof was developed for 2019-2020. A request for quotes was released and quotes were received. The winning bid was from Greenman Dan LLC. A job number was created, agreement finalized, and notice to proceed issued on May 28, 2019.
- An initial meeting was held on June 3, 2019 with the contractors performing the maintenance on the green roof and at Aurora Rain Gardens to discuss expectations, communication, and required documentation.
- The sprinkler system pump for the green roof went out and an alternative was pursued. Hand watering and then a movable sprinkler system was implemented in June.
- In the second quarter of 2019, maintenance was ongoing for the Water Effectiveness in Broadmoor, Aurora Rain Gardens, Hollygrove Greenline, and the SWBNO St. Joseph St. Administration Building Green Roof, projects.
- Temporary in-house maintenance continued at the Hollygrove Greenline after the project partner, the Carrollton-Hollygrove Community Development Corporation dissolved. SWBNO grounds maintenance teams have continued periodic mowing of the site until a more long-term contract is secured via a forthcoming green infrastructure RFP.

# Executive Summary

---

- A meeting was held with the Hollygrove Neighborhood Association in early May to assess the future of the Hollygrove Greenline project. The Tulane City Center, a partner on the initial project was present to assist with facilitation.
- Maintenance for the SWBNO St. Joseph Street Green Roof was being conducted in an interim basis by SWBNO staff, while the current maintenance contract was being finalized.
- An issue of pooling water on the St. Joseph Green Roof was observed in the Fourth Quarter 2018 and continues to be addressed in the second quarter of 2019. A report was created by EAD staff documenting the issues. Further action and collaboration with vendor Hanging Gardens is ongoing. Talks are on-going with Hanging Gardens to rectify the issue. A previous corrective intervention was discovered by SWBNO staff that alleviates part of the pooling problem.
- Analysis of sampling data collected by LPBF for the EPA Urban Waters Green Infrastructure Monitoring Project is being conducted by LPBF. Final drawdowns are being requested and project closeout was commenced for the grant project.
- On May 22, 2019, the SWBNO Environmental Affairs Department hosted staff from Lafayette Consolidated Government and St. John the Baptist Parish on a daylong tour of green infrastructure projects in New Orleans. The Office of Resilience and Sustainability, Department of Public Works, and New Orleans Redevelopment Authority all participated as well.
- Staff took the National Green Infrastructure Certification Program training and exam.
- In the third quarter, work has continued on green infrastructure projects. SWBNO participated in community outreach to introduce the new projects and provide updates on ongoing and past projects.
- The Notice to Proceed for the Paul Habans Charter School was issued on August 7, 2019.
- The sprinkler system pump for the green roof went out and an alternative was pursued. Hand watering and then a movable sprinkler system was implemented in June and is still being used until a new sprinkler system pump is installed.
- In the third quarter of 2019, maintenance was ongoing for the Water Effectiveness in Broadmoor, Aurora Rain Gardens, Hollygrove Greenline, and the SWBNO St. Joseph St. Administration Building Green Roof, projects.
- The maintenance term for the Water Effectiveness at Boardmoor (WEB) ended August 31, 2019. The Boardmoor Improvement Association will assume responsibility of further maintenance per the cooperative endeavor agreement.

# Executive Summary

---

- SWBNO staff visited the Lower 9<sup>th</sup> Ward Earth Lab on September 12, 2019 and discovered the classroom structure on the site had received damage from a recent automobile accident.
- Members of SWBNO staff held a with NORA on September 20, 2019 to discuss the status of the Lower 9<sup>th</sup> Ward Earth Lab, its structural damage and future maintenance expectations. Discussion of future partnerships and site maintenance are ongoing.
- Analysis of sampling data collected by LPBF for the EPA Urban Waters Green Infrastructure Monitoring Project was conducted by LPBF. Final drawdowns were submitted, and the project closeout commenced for the grant project.
- The Final Report, Federal Financial Report, and cover letter completed and submitted to EPA on September 26, 2019.
- On September 23, 2019 in Chicago, the Sewerage and Water Board of New Orleans, (SWBNO), was recognized during the Fifth Annual National Municipal Stormwater and Green Infrastructure Awards as one of the organizations that performed beyond regulatory requirements in the area of Municipal Separate Storm Sewer System (MS4) and Green Infrastructure. SWBNO was recognized in two areas: Silver Recognition in Innovation and Gold Recognition in Program Management. SWBNO was the only organization recognized in LA & one of four organizations recognized in Region VI.
- In the Fourth Quarter of 2019, maintenance was ongoing for the Aurora Rain Gardens, Hollygrove Greenline, and the SWBNO St. Joseph St. Administration Building Green Roof projects.
- BSJ Project Evaluation Committee was selected, and Evaluation Criteria was completed and approved by SWBNO Purchasing Department.
- Public feedback received at and after the Bayou St. John Green Infrastructure RFP Demonstration Project (BSJ Project) public meeting was incorporated into an updated version of the existing RFP. The updated RFP was approved by SWBNO Legal Department and submitted to the SWBNO Purchasing Department for advertisement on November 20, 2019.
- A new sprinkler system pump was installed on the Saint Joseph Green Roof on October 19, 2019 and the hole in parapet was repaired on December 27, 2019.
- A planting plan for the Saint Joseph Green Roof was developed by SWBNO staff and is scheduled to be implemented in spring.
- Notice to Proceed (NTP) for the Paul Habans Charter School was revised to include 10% retainage reimbursement monthly upon monthly maintenance completed. Revised NTP was signed and completed.

# Executive Summary

---

- Spack Mossop Michaels completed 60% of the Design process for the Paul Habans Charter School.
- In the fourth quarter, temporary in-house maintenance continued at the Hollygrove Greenline after the project partner, the Carrollton-Hollygrove Community Development Corporation dissolved. SWBNO grounds maintenance teams have continued periodic mowing of the site until a more long-term contract is secured via a forthcoming green infrastructure RFP.
- The Sankofa Wetland Park project has been paused until official plans have been submitted to the City of New Orleans and SWBNO for review and approval. Per the City of New Orleans, Sankofa is only allowed to perform general maintenance of the property to protect it from invasive plant species.
- The City of New Orleans and Sankofa are currently drafting a CEA to complete Phase 1 of the Sankofa Wetland Park project. SWBNO engineering staff met with Sankofa and representatives from the City of New Orleans to discuss site stormwater and utility plan expectations.
- A cover crop was planted at the International High School in early December.
- Multiple conference calls were had with the Deltares team to develop a scope for a revised version of the Adaptation Support Tool with a comprehensive maintenance plan.
- Throughout 2019 the Board has also continued providing educational outreach to the community and schools about green infrastructure through contracts with grantees as well as through an in-house staff outreach and education program currently in development.
- Environmental Affairs staff continued to assess eight GI projects to determine their existing condition, functionality and future maintenance needs.
- As noted in the Board's Green Infrastructure Plan, the Board has identified and selected projects that embody the principles of living with water, implemented projects that comply with green infrastructure design criteria, developed partnerships to implement a regional approach to green infrastructure, developed community outreach programs to provide education on green infrastructure practices, and included performance measurements, including monitoring of water quality, to help evaluate the siting and selection of future proposed green infrastructure projects.
- A listing of the Board's efforts in collaborating and providing educational outreach to the community and schools about Green Infrastructure can be found in Appendix 30. The Board continues to partner with many community organizations to promote Green Infrastructure projects whether they are publicly or privately funded.

# Executive Summary

---

## EPA/LDEQ COORDINATION (RMAP/MS4 PERMIT)

### Work Accomplished:

- On January 10, 2019, Scott Finney, Carson Gorecki, Randi Jones, Mary Sandberg, Anna Patterson, Ed Schneider, Leslie St. Julien, and Corwin Washington represented SWBNO at the monthly Orleans Parish MS4 Co-Permittee and Orleans Parish Water Quality Task Force Meeting, held at the Port of New Orleans Administration Building. Other attendees represented The Port of New Orleans, Jefferson Parish, and the Louisiana Department of Transportation and Development (DOTD). The Port provided an update on their Stormwater Management Plan and recapped their 2018 accomplishments. A TMDL update was provided by Scott Finney and the group took a tour of the Port on the Port of New Orleans' Fireboat.
- On February 13, 2019, Scott Finney, Mary Sandberg, Corwin Washington, Bryant Dixon, and Carson Gorecki, represented SWBNO at the monthly Orleans Parish MS4 Co-Permittee and Orleans Parish Water Quality Task Force Meeting, held at the New Orleans Mosquito, Termite and Rodent Control Board. Other attendees represented LA DOTD, Jefferson Parish, Adaptation Strategies, New Orleans Sanitation Department, Port of New Orleans, and the Orleans Levee Board. The Orleans Parish Draft MS4 Permit was discussed along with a TMDL sampling update and a presentation on TMDL upstream analysis and investigation.
- On March 13, 2019, Scott Finney, Carson Gorecki, Cameron Bonnett, Taylor Burns, Randi Jones, and Anna Patterson Represented SWBNO at the monthly Orleans Parish MS4 Co-Permittee and Orleans Parish Water Quality Task Force Meeting, held at the Department of Sanitation's office at New Orleans City Hall. Other attendees represented City Park, Jefferson Parish, the New Orleans Office of Resilience and Sustainability, Department of Sanitation, Department of Public Works, Office of Safety and Permits, and Orleans Levee District Flood Protection Authority East. After updates on the TMDL sampling and Orleans Parish Draft MS4 permit, the City presented on their Carnival Catch Basin Cleaning program, the CleanUpNOLA initiative, and the Stormwater Code, one year after it's switch from the Planning Commission to the Office of Safety and Permits. A long discussion on the problems of concrete and construction practices led to an agreement to collaborate on a future presentation for construction professionals on proper stormwater best management practices.
- On April 10, 2019, Anna Patterson, Corwin Washington, Ed Schneider, Bryant Dixon, Carson Gorecki, Scott Finney, and Taylor Burns represented SWBNO at the monthly Orleans Parish MS4 Co-Permittee and Orleans Parish Water Quality Task Force Meeting. The meeting was held at the Sewerage and Water Board's Carrollton Water Plant. Other attendees represented Lake Pontchartrain Basin Foundation, the Port of New Orleans, the New Orleans Department of Sanitation, and the Southeast Louisiana Flood Protection Authority – East. Items on the meeting agenda were the annual report, the proposed draft permit renewal for Orleans Parish, an update on the TMDLs, sewer odors, and a tour of the SWBNO Emergency Operations Center.

# Executive Summary

---

- On May 8, 2019, Ed Schneider and Scott Finney represented SWBNO at the monthly Orleans Parish MS4 Co-Permittee and Orleans Parish Water Quality Task Force Meeting. The meeting was hosted by Jefferson Parish. Other attendees represented the Jefferson Parish Environmental Department, JP Floodplain/Coastal Restoration, LA DOTD, City of Harahan, Adaptation Strategies, Lake Pontchartrain Basin Foundation, New Orleans City Park, Southeast Louisiana Flood Protection Authority – East, Digital Engineering, and the City of Westwego. Topics discussed at the meeting were the Jefferson Parish MS4 Pollution Prevention and Good Housekeeping Program, an update of TMDL sampling, MS4 Permit Renewal for Orleans Parish, and a debrief on a recent emergency spill response.
- On June 18, 2019, Anna Patterson, Bryant Dixon, Taylor Burns, Scott Finney, Randi Jones, Corwin Washington, Carson Gorecki, and Cameron Bonnett represented SWBNO at the monthly Orleans Parish MS4 Co-Permittee and Orleans Parish Water Quality Task Force Meeting, hosted by SWBNO at the Carrollton Water Plant. Other organizations represented were the Port of New Orleans, N.O. Department of Sanitation, N.O. Department of Public Works, Adaptation Strategies, Lake Pontchartrain Basin Foundation, Southeast Louisiana Flood Protection Authority-East, N.O. Office of Resilience and Sustainability, and the Orleans Levee District-Non-Flood Asset Management Authority. Topics discussed at the meeting included the new draft MS4 permit preparations and anticipated changes, a recently identified discharge into Bayou St. John, an update on TMDL sampling, emergency response and interagency coordination, and the recent Bayou St. John Lot Green infrastructure project and public meeting.
- On July 24, 2019, Bryant Dixon, Scott Finney, Corwin Washington, and Taylor Burns represented SWBNO at the monthly Orleans Parish MS4 Co-Permittee and Orleans Parish Water Quality Task Force Meeting. The meeting was hosted by The Orleans Levee District and held at the New Orleans Lakefront Airport. Other attendees represented Lake Pontchartrain Basin Foundation, the Port of New Orleans, the City of New Orleans, Deltares, the New Orleans Department of Sanitation, Louisiana Department of Transportation and Development (LA DOTD), and the Southeast Louisiana Flood Protection Authority – East. Items on the meeting agenda were the new draft of the Orleans Parish MS4 draft permit preparations and anticipated changes, a TMDL sampling update, flood prevention and hurricane preparedness for Hurricane Barry and a tour of the London Avenue Permanent Canal Closures and Pumps Facility.

# Executive Summary

---

- On August 7, 2019, Ed Schneider, Bryant Dixon, Corwin Washington, Taylor Burns, Cameron Bonnett, and Scott Finney represented SWBNO at the monthly Orleans Parish MS4 Co-Permittee and Orleans Parish Water Quality Task Force Meeting. The meeting was hosted by SWBNO at City Park. Other attendees represented the New Orleans City Park, Lake Pontchartrain Basin Foundation, New Orleans City Park, Port of New Orleans, Southeast Louisiana Flood Protection Authority – East, The City of New Orleans, and the New Orleans Department of Sanitation. Topics discussed at the meeting were an update on the anticipated changes to the Orleans Parish MS4 draft permit, an update of TMDL sampling, New Orleans City Park current initiatives, and SWBNO’s enforcement response plan.
- On September 11, 2019, Grace Vogel, Bryant Dixon, and Scott Finney, represented SWBNO at the monthly Orleans Parish MS4 Co-Permittee and Orleans Parish Water Quality Task Force Meeting, hosted by SWBNO at the New Orleans Mosquito, Termite and Rodent Control Board. Other organizations represented were the Port of New Orleans, New Orleans Department of Sanitation, New Orleans Department of Public Works, Lake Pontchartrain Basin Foundation, Southeast Louisiana Flood Protection Authority-East, The City of New Orleans, the Environmental Quality Department, LA DOTD, and the Environmental Protection Agency. Topics discussed at the meeting included an update on the anticipated changes to the Orleans Parish MS4 draft permit, the memorandum of agreement with Jefferson Parish, an update on TMDL sampling, the EPA Stormwater Conference being held in Louisiana in 2020, the American Water Works Association ACE 2020 Conference, and a summary of the R.A.R.E Project.
- On October 9, 2019, Corwin Washington, Edward Schneider and Taylor Edwards represented Sewerage & Water Board of New Orleans (SWBNO) at the monthly Orleans Parish MS4 Co-Permittee and Orleans Parish Water Quality Task Force Meeting. The meeting was hosted by SWBNO and held at the New Orleans City Park’s Administration Building. Other attendees represented include New Orleans City Park, Port of New Orleans, Louisiana Department of Transportation and Development (LADOTD), Lakefront Management Authority, Adaptation Strategies and Department of Sanitation. Items on the meeting agenda were an update of TMDL sampling, illicit discharge and improper disposal, DEQ assessment audit, an update on the 2020 EPA Region 6 Stormwater Conference and a presentation from Sewerage and Water Board on barrel removal and safety.
- On November 21, 2019, Bryant Dixon and Taylor Edwards represented SWBNO at the monthly Orleans Parish MS4 Co-Permittee and Orleans Parish Water Quality Task Force Meeting. The meeting was hosted by Louisiana Department of Transportation and Development (LADOTD). The meeting was held at LADOTD District 02 Headquarters. Other attendees represented include Lake Pontchartrain Basin Foundation, Port of New Orleans, Southeast Louisiana Flood Protection Authority – East, City of New Orleans and LADOTD. Topics discussed at the meeting were TMDL sampling, MS4 LDEQ Inspection, 2020 EPA Region 6 Stormwater Conference, SWBNO’s assistance in an EPA Trash Free Waters Grant with Delgado Community College and a presentation on Contra-Flow in the Greater New Orleans Area by Scott Boyle.



# Executive Summary

---

- On December 18, 2019, Grace Vogel, Bryant Dixon, Corwin Washington and Taylor Edwards represented SWBNO at the monthly Orleans Parish MS4 Co-Permittee and Orleans Parish Water Quality Task Force Meeting. The meeting was hosted by SWBNO at the Lakefront Airport Terminal Building. Other attendees represented include Port of New Orleans, New Orleans Department of Public Works, Lake Pontchartrain Basin Foundation, Southeast Louisiana Flood Protection Authority-East, Lakefront Management Authority and Environmental Protection Agency Region 4. Topics discussed at the meeting included an update on MS4 Annual Report, 2020 EPA Region 6 Stormwater Conference, illicit discharge enforcement action plan, and updates from co-permittees.

# Executive Summary

---

## SEWERAGE & WATER BOARD OF NEW ORLEANS/ CITY OF NEW ORLEANS COORDINATION

### Work Accomplished:

- On December 10, 2015, the City of New Orleans and the Sewerage and Water Board of New Orleans reached a settlement with Federal Emergency Management Agency (FEMA) for street and subsurface infrastructure repairs related to Hurricane Katrina in the total amount of approximately \$2.4 Billion. This will allow for additional infrastructure projects that will be coordinated through the combined efforts of DPW and the Board.
- The CNO and SWBNO jointly developed an aggressive schedule for the expenditure of the \$2.4 Billion to FEMA for their review and approval on March 30, 2016. This schedule has already been implemented and includes the ongoing design of approximately 240 infrastructure projects, of which 30 projects are in the construction phase. This will allow for a continued increase in construction activities in 2020 as we ramp up our efforts to perform repairs on assets damaged as a result of Hurricane Katrina.
- The City of New Orleans and Sewerage and Water Board of New Orleans continue to re-evaluate the design and construction schedules so that they align and meet imposed deadlines set forth in the 3rd Modified Consent Decree.
- For details regarding specific coordination activities between the Sewerage and Water Board of New Orleans and the City of New Orleans during this reporting period, please see Section 1.

# Executive Summary

---

## CONSENT DECREE ACCOMPLISHMENTS

### Work Accomplished:

- Paragraph 41a  
100% Completion of Basin – New Orleans East  
District: E  
Scheduled Date: 10/31/19  
Actual Date: 09/06/19
  
- Paragraph 56  
Quarterly Report Submission (4<sup>th</sup> Quarter)  
District: Citywide  
Scheduled Date: 02/01/19  
Actual Date: 01/28/19  
  
Quarterly Report Submission (1<sup>st</sup> Quarter)  
District: Citywide  
Scheduled Date: 05/01/19  
Actual Date: 04/24/19  
  
Quarterly Report Submission (2<sup>nd</sup> Quarter)  
District: Citywide  
Scheduled Date: 08/01/19  
Actual Date: 07/25/19  
  
Quarterly Report Submission (3<sup>rd</sup> Quarter)  
District: Citywide  
Scheduled Date: 11/01/19  
Actual Date: 10/31/19
  
- Paragraph 57  
Annual Report Submission (2018)  
District: Citywide  
Scheduled Date: 03/01/19  
Actual Date: 02/28/19
  
- Paragraph 57b  
Completion of Manhole Inspection Cycle  
District: Citywide  
Scheduled Date: 03/12/19  
Actual Date: 02/15/19

# Executive Summary

---

- Paragraph 58

Notice of Completion of Manhole Inspection Cycle

District: Citywide

Scheduled Date: 03/08/19

Actual Date: 02/22/19

Notice of 100% Completion of Basin – New Orleans East

District: E

Scheduled Date: 10/04/19

Actual Date: 09/10/19

# Section I

## Sewer Overflow Action Plan

---

### THIRD MODIFIED CONSENT DECREE SECTIONS XIII, XIV, XIX PARAGRAPHS 31, 35, 57a SEWER OVERFLOW ACTION PLAN UNAUTHORIZED DISCHARGE TRACKING AND REPORTING PLAN

**Paragraph 57a:** Requires the Board’s annual report to include information on Sewer Overflow Action Plan (SOAP) activities (Modified Consent Decree Exhibit 4). These SOAP activities include, but are not limited to:

- Number of responses to unauthorized discharges
- Response times for each discharge
- Actions taken to clean up and disinfect the discharge site

Work Accomplished:

- In 2019, from January 1 through December 31, there were a total of 276 unauthorized discharges from the gravity system mains, sewer force mains and sewer pumping stations. The Board complied with the response time goal set out in the Sewer Overflow Action Plan for these discharges.

**Paragraph 31:** Requires the Board to comply with the Sewer Overflow Action Plan in accordance with its procedures.

**Paragraph 35:** Requires the Board to comply with the Unauthorized Discharge Tracking and Reporting Plan in accordance with the schedule and procedures specified therein.

Because Paragraphs 31 and 35 are closely related, and information in the various appendix reports often overlaps between activities related to the Sewer Overflow Action Plan and the Unauthorized Discharge Tracking and Reporting Plan, this “Work Accomplished” section contains information on both plans.

Work Accomplished:

- Appendix Tab 1 contains a report of the Board’s 2019 SOAP activities with respect to unauthorized discharges from the gravity system mains, sewer manholes, sewer force mains, and sewer pump stations. These tables set out the street address, the date and time of the service request, the date and time the crew arrived at the discharge site, the response time and response goal, and whether the response goal was met. Response times exceeding the response goals are identified with an “N” in the Met Response Time Goal column. The report covers January 1 through December 31, 2019.

# Section I

## Sewer Overflow Action Plan

---

- In 2019, from January 1 through December 31, there were a total of 276 unauthorized discharges from the gravity system mains, sewer force mains and sewer pumping stations. The Board complied with the time goal set out in the Sewer Overflow Action Plan for these discharges.
- Appendix Tab 2 contains the “Key to Measures Taken in Response to Unauthorized Discharges.” The Board uses codes from the key to identify control measures taken. These codes permit the Board to accurately document field activities pertaining to the cleanup and disinfection of discharge sites.
- The Sewerage and Water Board has complied with Sewer Overflow Action Plan and the Unauthorized Discharge Tracking and Reporting Plan since entry into the Modified Consent Decree.
- Gravity System Unauthorized Discharges:  
2019:
  - With respect to unauthorized discharges from the gravity system, the Board met all of its response time goals for 2019. See Appendix Tab 1.
  - The Board complied with the response time goal set out in the Sewer Overflow Action Plan for these discharges.
- Sewer Force Main Unauthorized Discharges:  
2019:
  - With respect to unauthorized discharges from the sewer force main system, the Board met all of its response time goals for 2019. See Appendix Tab 1.
  - The Board complied with the response time goal set out in the Sewer Overflow Action Plan for these discharges.
- Pump Station Unauthorized Discharges:  
2019:
  - With respect to unauthorized discharges from sewer pump stations, the Board met all of its response time goals for 2019. See Appendix Tab 1.
  - The Board complied with the response time goal set out in the Sewer Overflow Action Plan for these discharges.

# Section I

## Sewer Overflow Action Plan

---

Most of the unauthorized discharges experienced by the Board from the gravity system are caused by a choke in the line. The Board's primary goal in response to sanitary sewer overflows is to resolve the cause of the choke as quickly as possible and mitigate any effect of the overflow. In this regard, it is the customary practice of the Board to have a team at the problem site within the established response time goal of the SOAP to correct and remove the cause. The field team then determines whether any sewage can be recovered from the storm drainage system. In many cases, this is not feasible because the sewage has run off via a subterranean canal system and has co-mingled with the groundwater flow in the system.

The Board's ability to capture and reintroduce sewage to the proper system is usually specific to areas in New Orleans East and any area of the city with open drainage canals. Also, unless the cause of the problem is a broken pipe or some other situation that will dictate less than immediate resolution, it is not usually possible to collect the spilled sewage. The field team will always clean up any solid debris and flush the area of the overflow before leaving for the next job.

The Board is continuing its public education campaign with residents, restaurants, hotels and other commercial establishments in the City of New Orleans regarding how to properly dispose of kitchen grease and other debris to prevent clogging the sanitary sewerage system and causing overflows. This program also includes a one-on-one educational session with violators and suspected illegal dischargers. The Sewerage and Water Board provides a copy of the Water Environment Federation's informational brochure, Fat Free Sewers, to restaurants, hotels, and other establishments that have the potential to discharge grease into the sewerage collection system. A warning letter is issued to potential problem locations. A violation letter and monetary penalty is issued where proof of a violation is found. Fines are issued using the approved Enforcement Response Plan as a guide to allow escalation of penalties until problems are resolved.

# Section II

## Preventive Maintenance Program

---

### THIRD MODIFIED CONSENT DECREE SECTIONS XII, XIX PARAGRAPHS 26, 57b PREVENTIVE MAINTENANCE PROGRAM

**Paragraph 26:** Requires the Board to comply with the Preventive Maintenance Program in accordance with the procedures and schedules therein.

**Paragraph 57b:** Requires the Board's annual report to include information on activities listed on the table "Preventive Maintenance-Quantifiable Measures" in the Preventive Maintenance Program (Modified Consent Decree Exhibit 3.) The report on preventive maintenance shall include the following information:

- Identification of specific pipe segments which were inspected, cleaned, repaired, or replaced
  - Number and location of manhole inspections
  - A summary of all force main preventive maintenance activities for the year
  - Other non-RMAP related activity
  - Where available, maps documenting information provided in the report
  - A certification of compliance with the Preventive Maintenance Program (including pump station preventive maintenance)
  - Any non-significant changes made to the Modified Preventive Maintenance Program
- 
- The Board has complied with the requirements in the Preventive Maintenance Program for sanitary sewer collection system line inspections, sanitary sewer collection system line cleaning, sanitary sewer collection system manhole inspections, sanitary sewer collection system repairs, pump station preventive maintenance, air release valve inspection and maintenance, force main isolation valve exercise and inspection, force main alignment inspection, and cathodic protection system surveys.
  - A map documenting the Board's preventive maintenance for 2019 is shown in Appendix 3.
  - Some preventive maintenance activities may have been performed by Board or contractors on the same sewer appurtenances. Actual quantities credited have been adjusted to eliminate any duplication.



# Section II

## Preventive Maintenance Program

---

### GRAVITY SYSTEM

#### **1. Sewer Main Line Inspection and Cleaning:**

Inspect at least 9% of the system each year and 100% in 8 years.

Clean at least 7% of the system each year and 100% in 10 years.

#### **Inspection**

- In 2019, the Board exceeded the Preventive Maintenance requirements for the Sanitary Sewer Collection System line inspection.
- Total footage contained in the East Bank Sanitary Sewer Collection System Line Inventory is 6,025,852.00 feet as of December 31, 2019.
- The Board completed inspection on 704,106.00.00 feet of sewer system during 2019. A detailed report of sewer main lines inspected by the Board for 2019 is included at Appendix Tab 4 and does not include duplicates.
- The Board's contractors completed inspection on 54,342.70 feet of sewer system during 2019. A detailed report of sewer main lines inspected by the Board's contractors for 2019 is included at Appendix Tab 5 and does not include duplicates.
- The Board and its contractors completed inspection on 754,959.70 feet (13%) of sewer system during 2019. A detailed report of sewer main lines inspected by the Board and its contractors for 2019 is included at Appendix Tab 6 and does not include duplicates.
- Appendix Tab 7 contains a listing of all line segments inspected during 2019 and includes duplicates.
- The Board has exceeded the requirement to inspect at least 9% of the system each year.
- The Board has inspected a cumulative total of 2,542,929.70 feet (42%) from March 10, 2017 to December 31, 2019, for the current cycle from March 10, 2017 through March 9, 2025. This cumulative total does not include duplicates. Appendix Tab 8 contains a listing of all sewer mains inspected, through December 31, 2019, for this cycle.
- The Board is on track to meet the requirement to inspect 100% of the system in 8 years.

# Section II

## Preventive Maintenance Program

---

- The Board and its contractors inspected a cumulative total of 54,517.70 feet in 2019 utilizing CCTV. A detailed report containing sewer mains inspected utilizing CCTV is included as Appendix Tab 9.
- The Board and its contractors inspected a cumulative total of 704,106.00 feet utilizing smoke testing. A detailed report containing sewer mains inspected utilizing smoke testing is included as Appendix Tab 10.

### **Cleaning:**

- Total footage contained in the East Bank Sanitary Sewer Collection System Line Inventory is 6,025,852.00 feet as of December 31, 2019.
- The Board cleaned 1,016,602.80 feet of the sewer system during 2019. A detailed report of sewer main line segments cleaned by the Board during 2019 is provided at Appendix Tab 11 and does not include duplicates.
- The Board's contractors cleaned 54,342.70 feet of the sewer system during 2019. A detailed report of sewer main line segments cleaned by the Board's contractors during 2019 is provided at Appendix Tab 12 and does not include duplicates.
- The Board and its contractors cleaned 1,058,480.50 feet (18%) of the sewer system during 2019. A detailed report of sewer main line segments cleaned by the Board and its contractors during 2019 is provided at Appendix Tab 13 and does not include duplicates.
- Appendix Tab 14 contains a listing of all line segments cleaned during 2019 and includes duplicates.
- The Board has exceeded the requirement to clean at least 7% of the system each year.
- The Board has cleaned a cumulative total of 3,843,410.80 feet (64%) from October 22, 2014 to December 31, 2019 for the current cycle of October 22, 2014 through October 21, 2024. Appendix Tab 15 contains a listing of all sewer mains cleaned during this cycle and does not include duplicates.
- The Board is on track to meet the requirement to inspect 100% of the system in 10 years.

### **2. Sewer Manhole Inspections:**

Inspect at least 25% of all sewer manholes each year and 100% in 3.3 years.

- As of December 31, 2019, the Board's East Bank Sanitary Sewer System contained 22,896 manholes.

# Section II

## Preventive Maintenance Program

---

- The Board inspected 6,918 manholes during 2019. A detailed report of manholes inspected by the Board is included at Appendix Tab 16.
- The Board's contractors inspected 0 manholes during 2019. A detailed report of manholes inspected by the Board's contractors is included at Appendix Tab 17.
- The Board inspected 6,918 (30%) manholes during 2019. A detailed report of manholes inspected by the Board and its contractors in 2019 is included at Appendix Tab 18 and does not include duplicates.
- A report of sewer manholes inspected by the Board and its contractors during 2019, including duplicates, is included at Appendix Tab 19.
- The Board has exceeded the requirement to inspect at least 25% of all sewer manholes each year.
- The Board has inspected a cumulative total of 6,808 (30%) manholes from February 16, 2019 through December 31, 2019 for the current cycle of February 16, 2019 through June 3, 2022. This cumulative total does not include duplicates. Appendix Tab 20 contains a listing of all sewer manholes inspected for the current cycle.
- Per a letter to the EPA dated February 22, 2019, the Board began a new 8-year line inspection cycle from February 16, 2019 to June 3, 2022.
- The Board is on track to meet the requirement to inspect 100% of all sewer manholes in 3.3 years.

# Section II

## Preventive Maintenance Program

---

### 3. Sewer Collection System Repairs:

Report all sanitary sewer system repairs.

- The Board completed 193 repairs in 2019. A detailed report of the Board's sewer collection system repairs is provided at Appendix Tab 21.
- The Board's contractors completed 97 repairs in 2019. A detailed report of sewer collection system repairs by Board contractors is provided at Appendix Tab 22.
- The Board and its contractors completed 290 repairs in 2019. A detailed report of all sewer collection system repairs is provided at Appendix Tab 23.
- The Board has met the requirement to report all sanitary sewer system repairs.

### OPERATIONS AND FACILITIES MAINTENANCE DEPARTMENTS

#### 1. Pump Station Preventive Maintenance

Complete 90% of all preventive maintenance tasks within two weeks of the schedule date for completion.

- The total number of scheduled East Bank Operations and Facilities Maintenance Departments work orders for 2019 was 4,942.
- Pursuant to Paragraph 57b of the Modified Consent Decree, the preventive maintenance reporting period for each pump station begins after it has been operating for a full quarter of the year.
- The Board is reporting preventive maintenance activities for sixty-six (66) stations in 2019. The following Table indicates the scheduled and completed tasks for the Board's fully operational stations.

# Section II

## Preventive Maintenance Program

TOTAL PREVENTIVE MAINTENANCE WORK ORDERS	ACTIVITY CODE	NUMBER OF STATIONS	FREQUENCY FOR THE YEAR	SCHEDULED WORK ORDERS	COMPLETED WORK ORDERS	PERCENT COMPLETE
SEW. OPERATIONS - ANNUAL	PSOA1	65	1	65	65	
SEW. OPERATIONS - SEMI ANNUAL	PSOSA1	65*	2	128	128	
SEW. OPERATIONS - QUARTERLY	PSOQ1	65^	4	256	256	
SEW. OPERATIONS - MONTHLY	PSOM1	65	12	780	780	
SEW. OPERATIONS - WEEKLY	PSOW1	65	52	3380	3380	
SEW. FM MACHINE SHOP ANNUAL	PSFMA1	65	1	65	65	
SEW. FM ELECTRIC SHOP ANNUAL	PSFEA1	65	1	65	65	
SEW. FM ELECTRIC SHOP SEMI ANN	PSFES1	65+	2	128	128	
DRN. OPERATIONS - ANNUAL "D"	DP SOA	1	1	1	1	
DRN. OPERATIONS - SEMI ANN "D"	DP SOSA	1	2	2	2	
DRN. OPERATIONS - QUARTERLY "D"	DP SOQ	1	4	4	4	
DRN. OPERATIONS - MONTHLY "D"	DP SOM	1	12	12	12	
DRN. OPERATIONS - WEEKLY "D"	DP SOW	1	52	52	52	
DRN. FM MACHINE SHOP ANNUAL "D"	PSFMA1	1	1	1	1	
DRN. FM ELECTRIC SHOP ANNUAL "D"	PSFEA1	1	1	1	1	
DRN. FM ELECTRIC SHOP SEMI ANN	PSFES1	1	2	2	2	
<b>TOTAL WORK ORDERS FOR YEAR 2019</b>				<b>4,942</b>	<b>4,942</b>	<b>100%</b>

SPS McCoy does not have Operations Semi-Annual PM\*  
 SPS McCoy does not have Operations Quarterly PM^  
 SPS McCoy does not have Electric Shop Semi-Annual PM\*

TOTAL Isolation Valves Identified for EB:		170	Valves designated as "-SFM-V*SS" and in service
TOTAL Exercised	EXVAL	170	
PERCENT COMPLETED FOR 2019		100%	

- Operations and Facility Maintenance personnel completed 4,942 sewage pumping station preventive maintenance tasks (100%) through December 31, 2019. This work was completed within two weeks of the scheduled date for accomplishment. A detailed report of the preventive maintenance activities completed is located in Appendix 24.
- The Board has exceeded the requirement to complete 90% of all preventive maintenance tasks within two weeks of the scheduled date for completion.
- The Board continues to perform regular maintenance on all units powered by commercial power. In addition, portable pumps that are under contract are maintained by the vendor.

# Section II

## Preventive Maintenance Program

---

### PRESSURE SYSTEM

#### 1. Air Release Valves:

Perform semi-annual inspection and maintenance.

- The Networks Department performed the semi-annual inspections and maintenance of the Board's sewer force main air release valves in 2019.
- During the first half of 2019, the Board inspected and maintained 34 (100%) known air release valves.
- During the second half of 2019, the Board inspected and maintained 34 (100%) known air release valves.
- A detailed report of the semi-annual inspections of air release valves is provided at Appendix Tab 25.
- The Board has met the requirement to perform semi-annual inspections and maintenance on all known air release valves.
- The Networks Department maintains a program to identify accessible corporation cocks in the sanitary sewer force main system and to investigate these sites for possible use as air release valves and inclusion in the program.

#### 2. Force Main Isolation Valves Exercise and Inspection:

Inspect and exercise annually, after the completion of the first inspection cycle, for which two years is allowed.

- The Board inspected and exercised 170 (100%) of the 170 identified sewer force main isolation valves during 2019. A detailed report of the inspections of force main isolation valves is contained at Appendix Tab 26.
- The Board has met the requirement to inspect and exercise annually its Force Main Isolation Valves.

#### 3. Force Main Alignment:

Visually inspect annually.

- The Networks Department has completed the annual alignment inspection of one hundred percent (100%) of the 102 miles of sewer force mains for 2019. A detailed report of the Force Main Alignment inspection is provided at Appendix 27.

# Section II

## Preventive Maintenance Program

---

- The Board has met the requirement to complete a visual force main alignment inspection for 2019.

#### **4. Cathodic Protection:**

Conduct cathodic protection surveys annually.

- The Board conducted 22 (100%) cathodic protection surveys during 2019. A detailed report of the twenty-two (22) cathodic protection inspections is provided at Appendix Tab 28.
- The Board has met the requirement to perform cathodic protection surveys annually.
- The Board's Cathodic Protection system consists of sacrificial anodes attached to the structure to be protected or impressed current systems. The anode method is used on short sections of coated steel sewer force mains. For longer sections of steel sewer force mains, the positive impressed current system employs a rectifier assembly in a deep well ground bed. At present, Board operates two (2) east bank sacrificial anode systems and twenty (20) impressed current systems. The impressed current systems also contain sacrificial anode protection to prevent corrosion if the rectifier fails. All twenty-two (22) systems are surveyed annually.

#### **Non-Significant Changes to the Modified Preventive Maintenance Program**

- The Board did not make any non-significant changes to the Modified Preventive Maintenance Program in 2019.
- For 2019, the Board is not requesting any modifications to the Modified Preventive Maintenance Plan.

# Section III

## Storm Sewer Monitoring Plan

---

### THIRD MODIFIED CONSENT DECREE SECTIONS XVI, XIX PARAGRAPHS 47–53, 57c STORM SEWER MONITORING PLAN

**Paragraph 47:** States the purpose of the Storm Sewer Monitoring Program is to provide baseline data on the presence of sewage indicating pollutants in the East Bank drainage system before and after RMAP implementation in each drainage basin. Stormwater sampling will be done to accomplish this purpose.

Work Accomplished in a previous year:

- As a requirement of the Consent Decree, the Board established a Storm Sewer Monitoring Program (SSMP) designed by EPA to provide baseline data on the presence of sewage in the East Bank drainage system. In April 1998, the Sewerage and Water Board hired ADS Environmental Services (ADS) to conduct stormwater sampling pursuant to the regimen dictated by the Consent Decree.

**Paragraph 48:** Sets the schedule for Phase I and Phase II sampling. Phase I sampling will commence within 180 days of lodging. Six (6) quarterly samples will be taken within a two (2) year period. Phase II sampling will be initiated following remediation of sewerage basins, which are contained within the drainage basins, which are tributary to each drainage pumping station. Commencing no later than 180 days after completion of remediation of all sewage basin(s) within an individual drainage pump station basin, the Board shall collection six (6) quarterly samples over eight quarters. The program will continue until Remedial Measures Action Plans have been completed in all sewage basins and final drainage basin sampling is complete.

Work Accomplished in a previous year:

- Samples for the third quarter of the program (first quarter, 1999) were collected on January 9, 1999. They were collected between six and twelve hours following the specified rainfall event.
- Samples for the fourth quarter of the program (second quarter, 1999) were collected on May 11, 1999. They were collected between six and twelve hours following the specified rainfall event.
- Samples for the fifth quarter of the program (third quarter, 1999) were collected on July 20, August 9, and September 2, 1999. They were collected between six and twelve hours following the specified rainfall event.
- Samples for the sixth quarter of the program (fourth quarter, 1999) were collected on October 8, 1999. They were collected between six and twelve hours following the specified rainfall event.



# Section III

## Storm Sewer Monitoring Plan

---

- An additional sample collected on March 8, 2000, at DPS 10 to satisfy sixth quarter sampling requirement. This station was resampled due to an unusable sample collected in the first quarter of the program at this Drainage Pumping Station.

**Paragraph 49:** Requires the Board to conduct all sampling and analysis in accordance with EPA approved methods under 40 C.F.R. Part 136, or where EPA methods do not exist, in accordance with the then current edition of the Standard Methods for the Examination of Water and Wastewater.

Work Accomplished in a previous year:

- The Board conducted all sampling and analyses in accordance with EPA approved methods under 40 C.F.R. Part 136, except for caffeine. In the case of caffeine, no appropriate EPA approved method existed. These samples were analyzed by the HPLC method according to the latest edition of Standard Methods for the Examination of Water and Wastewater.

**Paragraph 50:** Requires the Board to analyze samples for fecal coliform, fecal streptococcus, enterococcus, and caffeine.

Work Accomplished in a previous year:

- A sample was taken at DPS 10 on March 8, 2000 to replace a sample taken at this location in the first quarter of the program. The previous sample was discarded because it did not meet requirements set forth in the Consent Decree. The sample was analyzed for fecal coliform, fecal streptococcus, enterococcus and caffeine. The sample satisfies the sixth quarter program sample for this location.

**Paragraph 51:** Requires the Board to monitor Station 3, Station 6, Station 7, Station 10, Station 14, and Station 16.

Work Accomplished in a previous year:

- The Board has previously taken samples at each Drainage Pumping Station listed in Paragraph 51. A sample to replace the voided sample for the first program quarter at Station 10 was collected on March 8, 2000.

**Paragraph 52:** Requires Phase I sampling to begin within 180 days of lodging of the original Consent Decree and lists the following requirements for samples:

- a) Water samples must be taken on the discharge side of each drainage station which pumps into Lake Pontchartrain at location(s) that yield samples representative of the water pumped during the period.

# Section III

## Storm Sewer Monitoring Plan

---

### Work Accomplished in a previous year:

- The Board commenced the SSMP sampling program when it contracted with ADS in April 1998. ADS began the preliminary work necessary to collect and analyze samples at the required locations. This included sample site inspections, laboratory coordination and technician training. Sampling began on September 1, 1998, within 180 days of lodging of the Consent Decree.
- b) Samples shall be taken between 6 and 12 hours following a rainfall event of approximately 1" or more over a 24-hour period measured at each drainage pump station.

### Work Accomplished in a previous year:

- All samples were collected in accordance with the requirements of this section.
- c) Sample volume, preservation and holding times will be in accordance with 40 C.F.R. 136 or, where EPA methods do not exist, in accordance with the then current edition of Standard Methods for the Examination of Water and Wastewater. Samples shall be taken in each of six (6) calendar quarters for a period of two years (8 quarters) unless the specified rainfall event does not occur in the quarter. If the specified rainfall event does not occur during said quarter, the Board is exempt from performing said testing.

### Work Accomplished in a previous year:

- All sample volumes, preservation and holding times were in accordance with 40 CFR Part 136 with the noted exception of caffeine. A sample was collected at DPS 10 to satisfy the sixth quarter sample required for this location, as required by the Consent Decree.
- d) The results of Phase I sampling shall be tabulated and submitted to EPA within 90 days following the end of the two-year (8 quarter) period. The report shall include the date and location of all sampling, the associated 24-hour rainfall measurement, and the results of the analyses for the specified parameters.

### Work Accomplished in a previous year:

- The results of the Phase I sampling were tabulated and submitted to EPA within 90 days of the end of the two-year monitoring period, on January 19, 2001, as required by the Consent Decree.

# Section III

## Storm Sewer Monitoring Plan

---

**Paragraph 53:** Requires Phase II sampling to begin within 180 days following the completion of the RMAP for all sewage basin(s) within a drainage system pumping station basin. This shall continue until all pump stations identified in Paragraph 51 are sampled. Phase II sampling requirements are listed as follows:

- a) The Board shall take water samples on the discharge side of the drainage pump station(s), which are used to drain the geographic area of the sewage basin, remediated in the RMAP. Sample locations will be the same as those used in Phase I.
- b) The sampling protocol in Paragraph 52b and 52c shall be used.
- c) The results of each Phase II sampling period shall be submitted to EPA within 90 days after completion of the two-year (8 quarter) sampling period for the affected drainage basin. The report shall include identification of the drainage pump station sampled and the sewage basins associated with that station, the date and location of all sampling, the associated 24-hour rainfall measurement and the results of analyses for the specified parameter.

Work to be Accomplished:

- Phase II of the Storm Sewer Monitoring Program will commence within 180 days of completion of the Remedial Measures Action Plan (RMAP) for all sewerage basins that are within the drainage system pumping station basins that are required to be sampled although the original completion dates will be changed.

**Paragraph 57c:** Requires the Board to report its Storm Sewer Monitoring Plan activities in the annual report in accordance with Section XVI.

Work Accomplished:

- The Board has met the requirement to report its Storm Sewer Monitoring Plan activities.

# Section IV

## One-Hundred Year Flood Protection

---

### THIRD MODIFIED CONSENT DECREE SECTION XIX PARAGRAPH 57d

**Paragraph 57d:** Requires the Board to annually report on the progress of construction of facilities to protect the East Bank Treatment Plan from a one-hundred (100) year flood.

Work Accomplished:

- Through Sewerage and Water Board Contract #3629, a 4-meg emergency generator for the East Bank plant was procured, manufactured, delivered and installed at a price of \$2,759,559.00 in the new Generator Building. Through Contract #3681, the new generator building was constructed at a cost of \$7,498,000. The fully functional generator was placed on-line in November 2012.
- The Board has met the requirement to provide a report on the progress of construction of facilities to protect the East Bank Plant from a one-hundred year flood.
- Through Contract #3661, the Board has completed the design phase and awarded a construction contract to raise the berm around East Bank Wastewater Treatment Plant in the amount of \$26,426,437.15. The Berm project was completed in 2015.

# Section V

## Population Changes and Projections

---

### THIRD MODIFIED CONSENT DECREE SECTIONS XV, XIX PARAGRAPHS 45 & 57e

**Paragraph 57e:** Requires the Board to annually report any population changes and any revised population projections as provided in Paragraph 45 of the Modified Consent Decree.

#### Work Accomplished:

- Appendix Tab 29 reflects updated population and projections. These numbers are within the acceptable range of earlier projections. Therefore, the model indicates there is no reason to reconsider capacity issues at this time.

# Section VI

## Green Infrastructure

---

### THIRD MODIFIED CONSENT DECREE SECTION XXVII

#### PARAGRAPH 100

**Paragraph 100:** Requires the Board to annually report a summary of any green infrastructure activities undertaken pursuant to paragraph 100 and the plan developed under it.

#### Work Accomplished:

- As required, the Sewerage & Water Board of New Orleans (the Board/SWBNO) submitted its Green Infrastructure (GI) Plan on April 24, 2014 to the EPA.
- In the first quarter of 2019, work has continued on green infrastructure projects. SWBNO participated in community outreach to introduce the new projects and provide updates on ongoing and past projects.
- The 2018 RFP was opened to the public in September 2018. Four proposals for type 1 demonstration projects were received and reviewed, of which the highest scoring proposal was approved by the Board of Directors on January 16, 2019. The selected proposal was for the installation of an Educational Stormwater Center at a Paul Habans Charter School on the West Bank. The proposed cost of the selected project is \$376,974.95.
- Two additional RFPs were developed to allocate the remaining \$531,000.00 in the green infrastructure fund. One RFP focuses on installing GI demonstration projects at two SWBNO properties, one near Bayou St. John, and another at Sewer Pump Station A. The second RFP is for general outreach and education projects in support of green infrastructure initiatives.
- The current maintenance contract with Greenman Dan LLC to conduct maintenance at the Aurora Gardens site continued in the first quarter of 2019.
- Additional maintenance contracts for the St. Joseph Street Administration Building Green Roof, Aurora Rain Gardens, and Hollygrove Greenline were developed.
- The Aurora Rain Gardens and Green Roof requests were completed and distributed. Meetings were held in March and February respectively to tour the sites with interested contractors.
- Maintenance was ongoing for the Water Effectiveness in Broadmoor, Aurora Rain Gardens, the SWBNO St. Joseph St. Administration Building Green Roof, Hollygrove Greenline, and Rabouin High School GI Lab projects.

# Section VI

## Green Infrastructure

---

- Temporary in-house maintenance continued at the Hollygrove Greenline after the project partner, the Carrollton-Hollygrove Community Development Corporation dissolved. SWBNO grounds maintenance teams have continued periodic mowing of the site until a more long-term contract is secured via a forthcoming green infrastructure RFP.
- Maintenance for the SWBNO St. Joseph Street Green Roof was being conducted in an interim basis by SWBNO staff.
- An issue of pooling water on the St. Joseph Green Roof was observed in the Fourth Quarter 2018 and continues to be addressed in the first quarter of 2019. A report was created by EAD staff documenting the issues. Further action and collaboration with vendor Hanging Gardens is ongoing. Talks are on-going with Hanging Gardens to rectify the issue. A previous corrective intervention was discovered by SWBNO staff that alleviates part of the pooling problem.
- Final payment requests were submitted for the Green Infrastructure Toolkit as well as the 2016 Aurora Rain Gardens original contract.
- Analysis of sampling data collected by LPBF for the EPA Urban Waters Green Infrastructure Monitoring Project is being conducted by LPBF.
- The Board has also continued providing educational outreach to the community and schools about green infrastructure through contracts with grantees as well as through an in-house staff outreach and education program currently in development. The Board continues to partner with many community organizations to promote Green Infrastructure projects whether they are publicly or privately funded.
- Eight Green Infrastructure projects were continued in the SWBNO financial system to allow for continued work and payment into 2019.
- In the second quarter of 2019, work has continued on green infrastructure projects. SWBNO participated in community outreach to introduce the new projects and provide updates on ongoing and past projects.
- The 2018 GI RFP was opened to the public in September 2018. Four proposals for type 1 demonstration projects were received and reviewed, of which the highest scoring proposal was approved by the Board of Directors on January 16, 2019. The selected proposal was for the installation of an Educational Stormwater Center at a Paul Habans Charter School on the West Bank. The proposed cost of the selected project is \$376,974.95. The contract was signed in a ceremony with Executive Director Ghassan Korban on May 28, 2019.

# Section VI

## Green Infrastructure

---

- Two additional projects and RFPs were in development to allocate the remaining \$481,000.00 in the green infrastructure fund. One project focuses on a SWBNO owned lot near Bayou St. John as a potential green infrastructure site. The second project was initially for more general outreach and education projects in support of green infrastructure initiatives but was more recently adapted to be an update to the Adaptation Support Tool (AST).
- The Adaptation Support Tool “Light” is a project now in the development phase to create an updated version of the original AST that caters to individual property owners, is functional at smaller scales, focuses on runoff reduction and storage capacity, and is more user-friendly. The potential of engaging in a cooperative endeavor agreement with the city on the project was explored. Multiple conference calls were had with the Deltares team to develop a scope for the project.
- The Bayou St. John Lot Green Infrastructure Project proceeded and included a public meeting on June 13, 2019 at Cabrini High School. 127 residents attended to learn more about the potential project as well as provided input on what they would like to see (and not see) on the site and in the project.
- Work was done to incorporate public feedback received at and after the meeting into the eventual Bayou St. John Lot Project RFP.
- The 2018-2019 maintenance contract with Greenman Dan LLC to conduct maintenance at the Aurora Gardens was completed.
- An additional maintenance contract for Aurora Rain Gardens was developed for 2019-2020. A request for quotes was released and quotes were received. The winning bid was from Greenman Dan LLC. A job number was created, agreement finalized, and notice to proceed issued on May 28, 2019.
- An additional maintenance contract for the St. Joseph Street Administration Building Green Roof was developed for 2019-2020. A request for quotes was released and quotes were received. The winning bid was from Greenman Dan LLC. A job number was created, agreement finalized, and notice to proceed issued on May 28, 2019.
- An initial meeting was held on June 3, 2019 with the contractors performing the maintenance on the green roof and at Aurora Rain Gardens to discuss expectations, communication, and required documentation.
- The sprinkler system pump for the green roof went out and an alternative was pursued. Hand watering and then a movable sprinkler system was implemented in June.



# Section VI

## Green Infrastructure

---

- In the second quarter of 2019, maintenance was ongoing for the Water Effectiveness in Broadmoor, Aurora Rain Gardens, Hollygrove Greenline, and the SWBNO St. Joseph St. Administration Building Green Roof, projects.
- Temporary in-house maintenance continued at the Hollygrove Greenline after the project partner, the Carrollton-Hollygrove Community Development Corporation dissolved. SWBNO grounds maintenance teams have continued periodic mowing of the site until a more long-term contract is secured via a forthcoming green infrastructure RFP.
- A meeting was held with the Hollygrove Neighborhood Association in early May to assess the future of the Hollygrove Greenline project. The Tulane City Center, a partner on the initial project was present to assist with facilitation.
- Maintenance for the SWBNO St. Joseph Street Green Roof was being conducted in an interim basis by SWBNO staff, while the current maintenance contract was being finalized.
- An issue of pooling water on the St. Joseph Green Roof was observed in the Fourth Quarter 2018 and continues to be addressed in the second quarter of 2019. A report was created by EAD staff documenting the issues. Further action and collaboration with vendor Hanging Gardens is ongoing. Talks are on-going with Hanging Gardens to rectify the issue. A previous corrective intervention was discovered by SWBNO staff that alleviates part of the pooling problem.
- Analysis of sampling data collected by LPBF for the EPA Urban Waters Green Infrastructure Monitoring Project is being conducted by LPBF. Final drawdowns are being requested and project closeout was commenced for the grant project.
- On May 22, 2019, the SWBNO Environmental Affairs Department hosted staff from Lafayette Consolidated Government and St. John the Baptist Parish on a daylong tour of green infrastructure projects in New Orleans. The Office of Resilience and Sustainability, Department of Public Works, and New Orleans Redevelopment Authority all participated as well.
- Staff took the National Green Infrastructure Certification Program training and exam.
- In the third quarter, work has continued on green infrastructure projects. SWBNO participated in community outreach to introduce the new projects and provide updates on ongoing and past projects.
- The Notice to Proceed for the Paul Habans Charter School was issued on August 7, 2019.

# Section VI

## Green Infrastructure

---

- The sprinkler system pump for the green roof went out and an alternative was pursued. Hand watering and then a movable sprinkler system was implemented in June and is still being used until a new sprinkler system pump is installed.
- In the third quarter of 2019, maintenance was ongoing for the Water Effectiveness in Broadmoor, Aurora Rain Gardens, Hollygrove Greenline, and the SWBNO St. Joseph St. Administration Building Green Roof, projects.
- The maintenance term for the Water Effectiveness at Boardmoor (WEB) ended August 31, 2019. The Boardmoor Improvement Association will assume responsibility of further maintenance per the cooperative endeavor agreement.
- SWBNO staff visited the Lower 9<sup>th</sup> Ward Earth Lab on September 12, 2019 and discovered the classroom structure on the site had received damage from a recent automobile accident.
- Members of SWBNO staff held a with NORA on September 20, 2019 to discuss the status of the Lower 9<sup>th</sup> Ward Earth Lab, its structural damage and future maintenance expectations. Discussion of future partnerships and site maintenance are ongoing.
- Analysis of sampling data collected by LPBF for the EPA Urban Waters Green Infrastructure Monitoring Project was conducted by LPBF. Final drawdowns were submitted, and the project closeout commenced for the grant project.
- The Final Report, Federal Financial Report, and cover letter completed and submitted to EPA on September 26, 2019.
- On September 23, 2019 in Chicago, the Sewerage and Water Board of New Orleans, (SWBNO), was recognized during the Fifth Annual National Municipal Stormwater and Green Infrastructure Awards as one of the organizations that performed beyond regulatory requirements in the area of Municipal Separate Storm Sewer System (MS4) and Green Infrastructure. SWBNO was recognized in two areas: Silver Recognition in Innovation and Gold Recognition in Program Management. SWBNO was the only organization recognized in LA & one of four organizations recognized in Region VI.
- In the Fourth Quarter of 2019, maintenance was ongoing for the Aurora Rain Gardens, Hollygrove Greenline, and the SWBNO St. Joseph St. Administration Building Green Roof projects.
- BSJ Project Evaluation Committee was selected, and Evaluation Criteria was completed and approved by SWBNO Purchasing Department.

# Section VI

## Green Infrastructure

---

- Public feedback received at and after the Bayou St. John Green Infrastructure RFP Demonstration Project (BSJ Project) public meeting was incorporated into an updated version of the existing RFP. The updated RFP was approved by SWBNO Legal Department and submitted to the SWBNO Purchasing Department for advertisement on November 20, 2019.
- A new sprinkler system pump was installed on the Saint Joseph Green Roof on October 19, 2019 and the hole in parapet was repaired on December 27, 2019.
- A planting plan for the Saint Joseph Green Roof was developed by SWBNO staff and is scheduled to be implemented in spring.
- Notice to Proceed (NTP) for the Paul Habans Charter School was revised to include 10% retainage reimbursement monthly upon monthly maintenance completed. Revised NTP was signed and completed.
- Spack Mossop Michaels completed 60% of the Design process for the Paul Habans Charter School.
- In the fourth quarter, temporary in-house maintenance continued at the Hollygrove Greenline after the project partner, the Carrollton-Hollygrove Community Development Corporation dissolved. SWBNO grounds maintenance teams have continued periodic mowing of the site until a more long-term contract is secured via a forthcoming green infrastructure RFP.
- The Sankofa Wetland Park project has been paused until official plans have been submitted to the City of New Orleans and SWBNO for review and approval. Per the City of New Orleans, Sankofa is only allowed to perform general maintenance of the property to protect it from invasive plant species.
- The City of New Orleans and Sankofa are currently drafting a CEA to complete Phase 1 of the Sankofa Wetland Park project. SWBNO engineering staff met with Sankofa and representatives from the City of New Orleans to discuss site stormwater and utility plan expectations.
- A cover crop was planted at the International High School in early December.
- Multiple conference calls were had with the Deltares team to develop a scope for a revised version of the Adaptation Support Tool with a comprehensive maintenance plan.
- Throughout 2019 the Board has also continued providing educational outreach to the community and schools about green infrastructure through contracts with grantees as well as through an in-house staff outreach and education program currently in development.

# Section VI

## Green Infrastructure

---

- Environmental Affairs staff continued to assess eight GI projects to determine their existing condition, functionality and future maintenance needs.
- As noted in the Board's Green Infrastructure Plan, the Board has identified and selected projects that embody the principles of living with water, implemented projects that comply with green infrastructure design criteria, developed partnerships to implement a regional approach to green infrastructure, developed community outreach programs to provide education on green infrastructure practices, and included performance measurements, including monitoring of water quality, to help evaluate the siting and selection of future proposed green infrastructure projects.
- A listing of the Board's efforts in collaborating and providing educational outreach to the community and schools about Green Infrastructure can be found in Appendix 30. The Board continues to partner with many community organizations to promote Green Infrastructure projects whether they are publicly or privately funded.

# Section VII

## EPA/LDEQ Coordination

---

### THIRD MODIFIED CONSENT DECREE SECTION XXVII

#### PARAGRAPH 102

#### EPA/LDEQ COORDINATION (RMAP/MS4 PERMIT)

**Paragraph 102.** This paragraph requires the Board to consult with EPA and LDEQ to ensure, to the maximum extent possible, that the RMAP work is consistent with the requirements of the Total Maximum Daily Loads (TMDLs) for Fecal Coliform Bacteria and Dissolved Oxygen for Selected Subsegments in the Lake Pontchartrain Basin and the Board's MS4 (Municipal Separate Storm Sewer System) discharge permit. The Board will include a summary and description of any such discussions in its Quarterly and Annual Reports.

#### Work Accomplished:

- On January 10, 2019, Scott Finney, Carson Gorecki, Randi Jones, Mary Sandberg, Anna Patterson, Ed Schneider, Leslie St. Julien, and Corwin Washington represented SWBNO at the monthly Orleans Parish MS4 Co-Permittee and Orleans Parish Water Quality Task Force Meeting, held at the Port of New Orleans Administration Building. Other attendees represented The Port of New Orleans, Jefferson Parish, and the Louisiana Department of Transportation and Development (DOTD). The Port provided an update on their Stormwater Management Plan and recapped their 2018 accomplishments. A TMDL update was provided by Scott Finney and the group took a tour of the Port on the Port of New Orleans' Fireboat.
- On February 13, 2019, Scott Finney, Mary Sandberg, Corwin Washington, Bryant Dixon, and Carson Gorecki, represented SWBNO at the monthly Orleans Parish MS4 Co-Permittee and Orleans Parish Water Quality Task Force Meeting, held at the New Orleans Mosquito, Termite and Rodent Control Board. Other attendees represented LA DOTD, Jefferson Parish, Adaptation Strategies, New Orleans Sanitation Department, Port of New Orleans, and the Orleans Levee Board. The Orleans Parish Draft MS4 Permit was discussed along with a TMDL sampling update and a presentation on TMDL upstream analysis and investigation.

# Section VII

## EPA/LDEQ Coordination

---

- On March 13, 2019, Scott Finney, Carson Gorecki, Cameron Bonnett, Taylor Burns, Randi Jones, and Anna Patterson Represented SWBNO at the monthly Orleans Parish MS4 Co-Permittee and Orleans Parish Water Quality Task Force Meeting, held at the Department of Sanitation’s office at New Orleans City Hall. Other attendees represented City Park, Jefferson Parish, the New Orleans Office of Resilience and Sustainability, Department of Sanitation, Department of Public Works, Office of Safety and Permits, and Orleans Levee District Flood Protection Authority East. After updates on the TMDL sampling and Orleans Parish Draft MS4 permit, the City presented on their Carnival Catch Basin Cleaning program, the CleanUpNOLA initiative, and the Stormwater Code, one year after it’s switch from the Planning Commission to the Office of Safety and Permits. A long discussion on the problems of concrete and construction practices led to an agreement to collaborate on a future presentation for construction professionals on proper stormwater best management practices.
- On April 10, 2019, Anna Patterson, Corwin Washington, Ed Schneider, Bryant Dixon, Carson Gorecki, Scott Finney, and Taylor Burns represented SWBNO at the monthly Orleans Parish MS4 Co-Permittee and Orleans Parish Water Quality Task Force Meeting. The meeting was held at the Sewerage and Water Board’s Carrollton Water Plant. Other attendees represented Lake Pontchartrain Basin Foundation, the Port of New Orleans, the New Orleans Department of Sanitation, and the Southeast Louisiana Flood Protection Authority – East. Items on the meeting agenda were the annual report, the proposed draft permit renewal for Orleans Parish, an update on the TMDLs, sewer odors, and a tour of the SWBNO Emergency Operations Center.
- On May 8, 2019, Ed Schneider and Scott Finney represented SWBNO at the monthly Orleans Parish MS4 Co-Permittee and Orleans Parish Water Quality Task Force Meeting. The meeting was hosted by Jefferson Parish. Other attendees represented the Jefferson Parish Environmental Department, JP Floodplain/Coastal Restoration, LA DOTD, City of Harahan, Adaptation Strategies, Lake Prontchartrain Basin Foundation, New Orleans City Park, Southeast Louisiana Flood Protection Authority – East, Digital Engineering, and the City of Westwego. Topics discussed at the meeting were the Jefferson Parish MS4 Pollution Prevention and Good Housekeeping Program, an update of TMDL sampling, MS4 Permit Renewal for Orleans Parish, and a debrief on a recent emergency spill response.

# Section VII

## EPA/LDEQ Coordination

---

- On June 18, 2019, Anna Patterson, Bryant Dixon, Taylor Burns, Scott Finney, Randi Jones, Corwin Washington, Carson Gorecki, and Cameron Bonnett represented SWBNO at the monthly Orleans Parish MS4 Co-Permittee and Orleans Parish Water Quality Task Force Meeting, hosted by SWBNO at the Carrollton Water Plant. Other organizations represented were the Port of New Orleans, N.O. Department of Sanitation, N.O. Department of Public Works, Adaptation Strategies, Lake Pontchartrain Basin Foundation, Southeast Louisiana Flood Protection Authority-East, N.O. Office of Resilience and Sustainability, and the Orleans Levee District-Non-Flood Asset Management Authority. Topics discussed at the meeting included the new draft MS4 permit preparations and anticipated changes, a recently identified discharge into Bayou St. John, an update on TMDL sampling, emergency response and interagency coordination, and the recent Bayou St. John Lot Green infrastructure project and public meeting.
- On July 24, 2019, Bryant Dixon, Scott Finney, Corwin Washington, and Taylor Burns represented SWBNO at the monthly Orleans Parish MS4 Co-Permittee and Orleans Parish Water Quality Task Force Meeting. The meeting was hosted by The Orleans Levee District and held at the New Orleans Lakefront Airport. Other attendees represented Lake Pontchartrain Basin Foundation, the Port of New Orleans, the City of New Orleans, Deltares, the New Orleans Department of Sanitation, Louisiana Department of Transportation and Development (LA DOTD), and the Southeast Louisiana Flood Protection Authority – East. Items on the meeting agenda were the new draft of the Orleans Parish MS4 draft permit preparations and anticipated changes, a TMDL sampling update, flood prevention and hurricane preparedness for Hurricane Barry and a tour of the London Avenue Permanent Canal Closures and Pumps Facility.
- On August 7, 2019, Ed Schneider, Bryant Dixon, Corwin Washington, Taylor Burns, Cameron Bonnett, and Scott Finney represented SWBNO at the monthly Orleans Parish MS4 Co-Permittee and Orleans Parish Water Quality Task Force Meeting. The meeting was hosted by SWBNO at City Park. Other attendees represented the New Orleans City Park, Lake Prontchartrain Basin Foundation, New Orleans City Park, Port of New Orleans, Southeast Louisiana Flood Protection Authority – East, The City of New Orleans, and the New Orleans Department of Sanitation. Topics discussed at the meeting were an update on the anticipated changes to the Orleans Parish MS4 draft permit, an update of TMDL sampling, New Orleans City Park current initiatives, and SWBNO’s enforcement response plan.

# Section VII

## EPA/LDEQ Coordination

---

- On September 11, 2019, Grace Vogel, Bryant Dixon, and Scott Finney, represented SWBNO at the monthly Orleans Parish MS4 Co-Permittee and Orleans Parish Water Quality Task Force Meeting, hosted by SWBNO at the New Orleans Mosquito, Termite and Rodent Control Board. Other organizations represented were the Port of New Orleans, New Orleans Department of Sanitation, New Orleans Department of Public Works, Lake Pontchartrain Basin Foundation, Southeast Louisiana Flood Protection Authority-East, The City of New Orleans, the Environmental Quality Department, LA DOTD, and the Environmental Protection Agency. Topics discussed at the meeting included an update on the anticipated changes to the Orleans Parish MS4 draft permit, the memorandum of agreement with Jefferson Parish, an update on TMDL sampling, the EPA Stormwater Conference being held in Louisiana in 2020, the American Water Works Association ACE 2020 Conference, and a summary of the R.A.R.E Project.
- On October 9, 2019, Corwin Washington, Edward Schneider and Taylor Edwards represented Sewerage & Water Board of New Orleans (SWBNO) at the monthly Orleans Parish MS4 Co-Permittee and Orleans Parish Water Quality Task Force Meeting. The meeting was hosted by SWBNO and held at the New Orleans City Park's Administration Building. Other attendees represented include New Orleans City Park, Port of New Orleans, Louisiana Department of Transportation and Development (LADOTD), Lakefront Management Authority, Adaptation Strategies and Department of Sanitation. Items on the meeting agenda were an update of TMDL sampling, illicit discharge and improper disposal, DEQ assessment audit, an update on the 2020 EPA Region 6 Stormwater Conference and a presentation from Sewerage and Water Board on barrel removal and safety.
- On November 21, 2019, Bryant Dixon and Taylor Edwards represented SWBNO at the monthly Orleans Parish MS4 Co-Permittee and Orleans Parish Water Quality Task Force Meeting. The meeting was hosted by Louisiana Department of Transportation and Development (LADOTD). The meeting was held at LADOTD District 02 Headquarters. Other attendees represented include Lake Prontchartrain Basin Foundation, Port of New Orleans, Southeast Louisiana Flood Protection Authority – East, City of New Orleans and LADOTD. Topics discussed at the meeting were TMDL sampling, MS4 LDEQ Inspection, 2020 EPA Region 6 Stormwater Conference, SWBNO's assistance in an EPA Trash Free Waters Grant with Delgado Community College and a presentation on Contra-Flow in the Greater New Orleans Area by Scott Boyle.



# Section VII

## EPA/LDEQ Coordination

---

- On December 18, 2019, Grace Vogel, Bryant Dixon, Corwin Washington and Taylor Edwards represented SWBNO at the monthly Orleans Parish MS4 Co-Permittee and Orleans Parish Water Quality Task Force Meeting. The meeting was hosted by SWBNO at the Lakefront Airport Terminal Building. Other attendees represented include Port of New Orleans, New Orleans Department of Public Works, Lake Pontchartrain Basin Foundation, Southeast Louisiana Flood Protection Authority-East, Lakefront Management Authority and Environmental Protection Agency Region 4. Topics discussed at the meeting included an update on MS4 Annual Report, 2020 EPA Region 6 Stormwater Conference, illicit discharge enforcement action plan, and updates from co-permittees.

# Section VIII

## SWBNO/City Coordination

---

### THIRD MODIFIED CONSENT DECREE SECTION XIX

#### PARAGRAPH 59

#### SEWERAGE & WATER BOARD OF NEW ORLEANS/ CITY OF NEW ORLEANS COORDINATION

**Paragraph 59.** This paragraph requires the Board to summarize the Board and City's coordination efforts and work progress, including a summary of significant coordination efforts undertaken during the reporting period and a chart depicting those efforts. The chart shall identify each project (contract) on which the Board and City are coordinating or at the time of submitting the report, reasonably expect to coordinate, the estimated budget for each entity's share of the work (including the expenditure of federal funding that the Board and City reasonably expect to make at the time of submitting the report), the current status of that coordinated work, and the estimated and actual date for design completion, contract advertising, notice to proceed, and construction completion. With respect to the summaries and information reported under this paragraph 59, all parties understand that the amounts and dates of anticipated federal funding expenditures regularly change, that the reported information reflects what is anticipated at the time the Board submits it, and that the information is likely to change between each report.

#### Work Accomplished:

- On December 10, 2015, the City of New Orleans and the Sewerage and Water Board of New Orleans reached a settlement with Federal Emergency Management Agency (FEMA) for street and subsurface infrastructure repairs related to Hurricane Katrina in the total amount of approximately \$2.4 Billion. This will allow for additional infrastructure projects that will be coordinated through the combined efforts of DPW and the Board.
- The CNO and SWBNO jointly developed an aggressive schedule for the expenditure of the \$2.4 Billion to FEMA for their review and approval on March 30, 2016. This schedule has already been implemented and includes the ongoing design of approximately 240 infrastructure projects, of which 30 projects are in the construction phase. This will allow for a continued increase in construction activities in 2020 as we ramp up our efforts to perform repairs on assets damaged as a result of Hurricane Katrina.
- The City of New Orleans and Sewerage and Water Board of New Orleans continue to re-evaluate the design and construction schedules so that they align and meet imposed deadlines set forth in the 3rd Modified Consent Decree.
- For details regarding specific coordination activities between the Sewerage and Water Board of New Orleans and the City of New Orleans during this reporting period, please see Section 1.

**SEWERAGE AND WATER BOARD OF NEW ORLEANS**

**Eastbank Collection System Overflow Report - 2019  
NPDES Permit No. LA0038091**

<u>WO #</u>	<u>Date/Time Event Began</u>	<u>Address</u>	<u>Location</u>	<u>Time Crew Arrived</u>	<u>Date/Time Event Ended</u>	<u>Possible Volume of Event (gals)</u>	<u>Possible Receiving Stream Canal/Surface Water</u>	<u>Measure Taken To:</u>				<u>Response</u>	<u>Response Goal (hrs)</u>	<u>Met Response Goal</u>
								<u>Cause</u>	<u>Control</u>	<u>Stop</u>	<u>Prevent</u>			
<b>EASTBANK LOCATIONS</b>														
-	01/02/19 10:01	3405 Cecil / Olive		01/02/19 11:00	01/02/19 11:00	236	17th St Canal	1d	1e,2f	1b	1a	1.0	4.0	Y
-	01/02/19 13:42	2423 S Carrollton Av / S Claiborne Av		01/02/19 14:05	01/02/19 14:45	252	Claiborne Av Canal	1a	1b,2b	1b	1a,1b	0.4	4.0	Y
-	01/03/19 08:29	5740 Louis Prima Ct / Lake Forest Bl		01/03/19 09:20	01/03/19 10:00	364	Berg Canal	1d	1d,2f	1b	1a	0.8	4.0	Y
-	01/03/19 11:50	N/A Florida Av / Lamanche		01/03/19 12:10	01/03/19 12:30	160	Florida Av Canal	1d	1b,2f	1b	1a,1b	0.3	4.0	Y
-	01/03/19 13:39	8900 Blk Old Gentilly Rd /		01/03/19 14:30	01/03/19 14:30	204	Grant St Canal	4b	1a,2e	4b	1a	0.8	4.0	Y
-	01/04/19 09:26	N/A Spain / Humanity		01/04/19 10:45	01/04/19 11:00	376	St Roch Av Canal	1d	1b,2f	1b	1a	1.3	4.0	Y
-	01/04/19 11:49	3728 Erato / S Dorgenois		01/04/19 12:30	01/04/19 13:00	284	MLK Bl Canal	1a	1b,2b	1b	1a,1b	0.7	4.0	Y
-	01/04/19 12:15	5740 Louis Prima Ct / Lake Forest Bl		01/04/19 13:00	01/04/19 14:00	420	Berg Canal	1a	1b,2f	1b	1a	0.8	4.0	Y
-	01/05/19 17:12	601 Gallier / Congress		01/05/19 18:15	01/05/19 18:35	332	St Claude Av Canal	1d	1b,2f	1b	1a,1b	1.0	6.0	Y
-	01/07/19 10:12	3303 Pleasure / Piety		01/07/19 14:00	01/07/19 14:30	1,032	Higgins Bl Canal	1a	1b,1c,2b	1b	1a	3.8	4.0	Y
-	01/09/19 16:32	606 N Johnson / Lafitte		01/09/19 17:30	01/09/19 18:30	472	Orleans Av Canal	1a	1b,2f	1b	1a	1.0	4.0	Y
-	01/10/19 08:37	5401 Read Bl / Dwyer Bl		01/10/19 09:00	01/10/19 10:00	332	Dwyer Canal	1a,1c	1b,2f	1b	1a	0.4	4.0	Y
-	01/10/19 20:09	N/A Franklin Av / Leon C Simon Dr		01/10/19 20:30	01/10/19 21:30	324	Leon C Simon Dr Canal	1a,1c	1b,2f	1b	1a	0.3	4.0	Y
-	01/13/19 11:19	317 N Rampart / Poydras		01/13/19 12:30	01/13/19 14:30	764	Loyola Av Canal	1a	1b,1d,2f	1b	1a	1.2	6.0	Y
-	01/13/19 16:06	3101 Elysian Fields Av /		01/13/19 16:35	01/13/19 17:10	256	Florida Av Canal	1a	1b,2f	1b	1a	0.5	6.0	Y
-	01/15/19 07:38	N/A Girod / Convention Center Bl		01/15/19 08:30	01/15/19 08:50	288	Canal St Canal	1a,1c	1a,1b,2b	1b	1a,1b	0.9	4.0	Y
-	01/15/19 12:27	6841 Lake Willow Dr /		01/15/19 13:15	01/15/19 14:00	372	Lawrence Canal	1a	1b,2f	1b	1a	0.8	4.0	Y
-	01/15/19 17:00	5461 Grand Bayou Dr / Willowbrook Dr		01/15/19 19:00	01/15/19 20:00	720	Bayou Michoud	1a	1b,2f	1b	1a	2.0	4.0	Y
-	01/16/19 10:46	226 Carondelet / Gravier		01/16/19 11:45	01/16/19 11:45	236	Canal St Canal	1d	1c,2f	1b	1a,1b	1.0	4.0	Y
-	01/17/19 14:47	6760 Manchester / Martin Dr		01/17/19 16:30	01/17/19 18:30	892	Morrison Canal	1a,1c	1b,2f	1b	1a	1.7	4.0	Y
-	01/22/19 17:21	7701 Doyle Ct / Curran Bl		01/22/19 19:00	01/22/19 20:00	636	Morrison Canal	1a,1c	1b,2f	1b	1a	1.6	4.0	Y
-	01/23/19 11:30	3400 St Anthony Av / Pleasure		01/23/19 11:30	01/23/19 13:30	480	St Anthony Av Canal	1d	1b,2f	1b	1a	0.0	4.0	Y
-	01/24/19 09:45	1964 Filmore Av / St Anthony Av		01/24/19 12:00	01/24/19 13:00	780	St Anthony Av Canal	1d	1e,2f	1b	1a	2.3	4.0	Y
-	01/25/19 10:05	N/A Florida Av / Lamanche		01/25/19 10:25	01/25/19 10:50	180	Florida Av Canal	1d	1b,2f	1b	1a	0.3	4.0	Y
-	01/27/19 14:10	987 Polk / Orleans Av		01/27/19 15:00	01/27/19 16:30	560	Canal Bl Canal	1c,1e	1b,2b	1b	1a,1b	0.8	6.0	Y
-	01/28/19 08:24	7701 Duke Ct / Curran Bl		01/28/19 10:30	01/28/19 11:30	744	Morrison Canal	1a,1c	1b,2b	1b	1a	2.1	4.0	Y
-	01/28/19 11:28	N/A Gravier / S Broad		01/28/19 12:40	01/28/19 13:40	528	Broad St Canal	1d	1b,2f	1b	1a	1.2	4.0	Y
-	01/28/19 12:36	6760 Manchester / Martin Dr		01/28/19 14:00	01/28/19 14:20	416	Morrison Canal	1a,1c	1b,2b	1b	1a	1.4	4.0	Y
-	01/29/19 13:21	8910 Old Gentilly Rd / Chef Menteur Hw		01/29/19 14:09	01/29/19 14:50	356	Grant St Canal	1a	1b,2f	1b	1a	0.8	4.0	Y
-	01/31/19 11:12	6565 Wuerpel / Smith		01/31/19 13:00	01/31/19 14:05	692	Canal Bl Canal	1d	1b,2f	1b	1a	1.8	4.0	Y
-														
-	02/04/19 12:49	3303 Pleasure / Oliver White Av		02/04/19 13:30	02/04/19 14:00	284	Higgins Bl Canal	1a	1b,2f	1b	1a	0.7	4.0	Y
-	02/05/19 09:17	2622 Toledano / Magnolia		02/05/19 09:40	02/05/19 10:10	212	Claiborne Av Canal	1d	1b,1f	1b	1a,1b	0.4	4.0	Y
-	02/05/19 14:23	6332 Elysian Fields Av / New York		02/05/19 14:30	02/05/19 15:30	268	New York St Canal	1d	1b,1f	1b	1a	0.1	4.0	Y
-	02/07/19 12:09	1101 Harrison Av / Davey		02/07/19 15:00	02/07/19 17:00	1,164	Florida Av Canal	1d	1b,1f	1b	1a	2.9	4.0	Y
-	02/07/19 17:29	4449 Flite / Selma		02/07/19 19:30	02/07/19 20:30	724	Dwyer Canal	1a,1c	1b,2f	1b	1a	2.0	4.0	Y
-	02/08/19 15:12	4449 Flite / Selma		02/08/19 17:00	02/08/19 18:00	672	Dwyer Canal	1a,1c	1b,2f	1b	1a	1.8	4.0	Y
-	02/09/19 10:08	7551 E Oakridge Ct / N Oakridge Ct		02/09/19 10:30	02/09/19 11:30	328	Morrison Canal	1a	1b,2f	1b	1a	0.4	6.0	Y
-	02/11/19 16:50	N/A Franklin Av / Leon C Simon Dr		02/11/19 19:00	02/11/19 20:00	760	Leon C Simon Canal	1d	1b,2f	1b	1a	2.2	4.0	Y
-	02/12/19 09:17	N/A Toulouse / N Dorgenois		02/12/19 10:15	02/12/19 10:15	232	Broad St Canal	1d	1e,2f	1b	1a	1.0	4.0	Y
-	02/13/19 11:13	6857 Cindy Pl /		02/13/19 13:45	02/13/19 14:45	848	Benson Canal	1d	1b,2f	1b	1a	2.5	4.0	Y
-	02/14/19 09:44	1964 Filmore Av /		02/14/19 11:15	02/14/19 12:30	664	St Anthony Av Canal	1d	1b,2f	1b	1a	1.5	4.0	Y
-	02/14/19 13:45	4449 Flite /		02/14/19 17:00	02/14/19 18:00	1,020	Dwyer Canal	1a	1b,2f	1b	1a	3.3	4.0	Y
-	02/15/19 17:39	N/A Dante / Edinburgh		02/15/19 18:30	02/15/19 19:00	324	Palmetto Canal	1a,1c	1b,2f	1b	1a	0.8	4.0	Y
-	02/22/19 12:40	4449 Flite /		02/22/19 14:00	02/22/19 14:30	440	Dwyer Canal	1a	1b,2f	1b	1a	1.3	4.0	Y
-	02/23/19 17:43	4449 Flite /		02/23/19 19:00	02/23/19 20:00	548	Dwyer Canal	1d	1e,2f	1b	1a	1.3	6.0	Y
-	02/25/19 09:28	9310 Hayne Bl / Hickman		02/25/19 10:19	02/25/19 10:45	308	Morrison Canal	1d	1e,2f	1b	1a	0.8	4.0	Y
-	02/25/19 17:14	4827 Downman Rd /		02/25/19 19:00	02/25/19 20:00	664	Dwyer Canal	1a	1b,2f	1b	1a	1.8	4.0	Y
-	02/26/19 13:15	14601 Saigon Dr / Alcee Fortier Bl		02/26/19 15:20	02/26/19 17:20	980	Bayou Michoud	1a	1b,2f	1b	1a	2.1	4.0	Y

<u>WO #</u>	<u>Date/Time Event Began</u>	<u>Address</u>	<u>Location</u>	<u>Time Crew Arrived</u>	<u>Date/Time Event Ended</u>	<u>Possible Volume of Event (gals)</u>	<u>Possible Receiving Stream Canal/Surface Water</u>	<u>Measure Taken To:</u>				<u>Response</u>	<u>Response Goal (hrs)</u>	<u>Met Response Goal</u>
								<u>Cause</u>	<u>Control</u>	<u>Stop</u>	<u>Prevent</u>			
-	02/27/19 01:44	2341	N Johnson / St Roch Av	02/27/19 02:45	02/27/19 04:45	724	St Roch Av Canal	1d	1e,2f	1b	1a	1.0	4.0	Y
-	02/27/19 07:12	4449	Flite /	02/27/19 08:30	02/27/19 09:45	612	Dwyer Canal	1d	1b,2f	1b	1a	1.3	4.0	Y
-	02/27/19 18:44	4405	Flite /	02/27/19 20:00	02/27/19 21:00	544	Dwyer Canal	1a	1b,2f	1b	1a	1.3	4.0	Y
-	02/28/19 12:36	7001	W Renaissance Ct / Shadowlawn Av	02/28/19 13:45	02/28/19 14:45	516	Gannon Canal	1a	1b,2f	1b	1a	1.1	4.0	Y
-	02/28/19 13:03	4001	Canal /	02/28/19 15:00	02/28/19 18:00	1,188	Carrollton Av Canal	1d	1b,2f	1b	1a	2.0	4.0	Y
201900355601	03/01/19 10:33	2600 Blk	Swan / Marconi Dr	03/01/19 14:00	03/01/19 14:00	828	Robert E Lee Canal	1d	1e,2f	1b	1a	3.5	4.0	Y
201900361201	03/02/19 13:13	5574	Jacquelyn Ct / Marcia Av	03/02/19 15:00	03/02/19 16:30	788	17th St Canal	1d	1b,2f	1b	1a	1.8	6.0	Y
201900366001	03/04/19 14:00	902	Stewart Ct / N Carrollton Av	03/04/19 14:00	03/04/19 15:15	300	Orleans Av Canal	1d	1e,2f	1b	1a	0.0	4.0	Y
201900375001	03/06/19 18:18	3525	Bienville / N Genois	03/06/19 20:30	03/06/19 21:30	768	Jeff Davis Canal	1a,1c	1b,2f	1b	1a	2.2	4.0	Y
201900377001	03/07/19 08:52	N/A	Gravier / S Jefferson Davis Pk	03/07/19 10:00	03/07/19 11:00	512	Jeff Davis Canal	1d	1b,2f	1b	1a	1.1	4.0	Y
201900381801	03/07/19 15:39	4400 Blk	Flite / Selma	03/07/19 18:00	03/07/19 20:00	1,044	Dwyer Canal	1a,1c	1b,2f	1b	1a	2.3	4.0	Y
201900383201	03/07/19 21:07	1421	Napoleon Av / Pitt	03/07/19 21:30	03/07/19 21:30	92	Napoleon Av Canal	1a	1b,2e	1b	1a	0.4	4.0	Y
201900386101	03/08/19 12:43	5838	Providence Pl / Pressburg	03/08/19 16:00	03/08/19 16:30	908	Prentiss Av Canal	1a,1c	1b,2f	1b	1a	3.3	4.0	Y
201900422701	03/08/19 15:30	4827	Downman Rd / Dwyer Rd	03/08/19 15:30	03/08/19 20:30	1,200	Dwyer Canal	1d	1e,2f,3a	1b	1a	0.0	4.0	Y
201900392701	03/09/19 16:00	6009	Bullard Av / I-10 Service Rd	03/09/19 16:00	03/09/19 16:30	120	Jahncke Canal	1a	1b,2f	1b	1a	0.0	6.0	Y
201900394501	03/10/19 14:01	9310	Hayne Bl / Hickman	03/10/19 15:00	03/10/19 15:45	416	Morrison Canal	1d	1b,2f	1b	1a	1.0	6.0	Y
201900394601	03/10/19 14:43	9500	Hayne Bl /	03/10/19 16:00	03/10/19 16:45	488	Morrison Canal	1d	1b,2f	1b	1a	1.3	6.0	Y
201900394901	03/10/19 20:50	987	Polk /	03/10/19 23:00	03/11/19 00:00	760	Orleans Av Canal	1d	1e,2b	1b	1a	2.2	6.0	Y
201900400301	03/11/19 16:19	219	Broadway / Coliseum	03/11/19 17:30	03/11/19 17:30	284	Claiborne Av Canal	1d	1e,2b	1b	1a	1.2	4.0	Y
201900402201	03/12/19 09:34	5574	Jacquelyn Ct / Marcia Av	03/12/19 12:00	03/12/19 13:15	884	17th St Canal	1c	1b,2f	1b	1a	2.4	4.0	Y
201900403601	03/12/19 11:15	3400 Blk	Thalia / S Galvez	03/12/19 12:15	03/12/19 13:00	420	M L King Bl Canal	1c	1b,2f	1b	1a	1.0	4.0	Y
201900431501	03/16/19 19:00	13500	Trappers Ct /	03/16/19 20:40	03/16/19 21:25	580	Bayou Michoud	1d	1c,2f	1b	1a,1b	1.7	6.0	Y
201900431901	03/17/19 07:52	6600	Franklin Av / Leon C Simon Dr	03/17/19 08:15	03/17/19 09:00	272	Prentiss Av Canal	1d	1b,2f	1b	1a,1b	0.4	6.0	Y
201900444401	03/18/19 17:36	7009	Whitmore Pl / Kingswood Dr	03/18/19 20:00	03/18/19 21:00	816	Morrison Canal	1a,1c	1b,2f	1b	1a	2.4	4.0	Y
201900448801	03/19/19 09:51	N/A	S Broad / Gravier	03/19/19 10:45	03/19/19 11:15	336	Broad St Canal	1d	1e,2f	1b	1a	0.9	4.0	Y
201900463701	03/20/19 19:38	5496	Grand Bayou Dr / Michoud Bl	03/20/19 21:00	03/20/19 23:00	808	Bayou Michoud	1a	1b,2f	1b	1a	1.4	4.0	Y
201900470201	03/21/19 18:54	6841	Lake Willow Dr / Lawrence St	03/21/19 20:00	03/21/19 21:00	504	Lawrence Canal	1a	1b,2f	1b	1a	1.1	4.0	Y
201900479701	03/23/19 07:40	N/A	Broadway / Chestnut	03/23/19 08:50	03/23/19 09:25	420	Prytania St Canal	1d	1b,2f	1b	1a	1.2	6.0	Y
201900491001	03/25/19 18:08	4500 Blk	Paris Av / Pala	03/25/19 22:00	03/25/19 22:45	1,108	Paris Av Canal	1a	1b,2f	1b	1a	3.9	4.0	Y
201900509601	03/28/19 11:55	7553	Endeavors Ct / Intrepid	03/28/19 13:30	03/28/19 15:00	740	Bayou Michoud	1d	1c,2f	1b	1a	1.6	4.0	Y
201900510501	03/28/19 12:01	987	Polk / Orleans Al	03/28/19 15:00	03/28/19 15:00	716	Orleans Av Canal	1d	1e,2b	1b	1a	3.0	4.0	Y
201900509401	03/28/19 12:23	14000 Blk	Intrepid /	03/28/19 12:45	03/28/19 13:30	268	Bayou Michoud	1d	1c,2f	1b	1a	0.4	4.0	Y
201900515801	03/29/19 09:00	4500	Paris Av / Owens Bl	03/29/19 09:00	03/29/19 10:00	240	Paris Av Canal	1a	1b,2b	1b	1a	0.0	4.0	Y
201900528201	04/01/19 13:55	6047	Providence Pl /	04/01/19 17:40	04/01/19 18:30	1,100	Peoples Av Canal	1e	1b,1d,2f	1b	1a	3.8	4.0	Y
201900528701	04/01/19 15:44	2585	Leon C Simon Dr / Franklin Av	04/01/19 19:00	04/01/19 21:00	1,264	Leon C Simon Canal	1a,1c	1b,2f	1b	1a	3.3	4.0	Y
201900534801	04/02/19 18:35	2	Poydras /	04/02/19 20:00	04/02/19 22:00	820	Canal St Canal	1a,1c	1b,2f	1b	1a	1.4	4.0	Y
201900542301	04/03/19 16:37	3900 Blk	Cambronne / Peach	04/03/19 17:00	04/03/19 17:45	272	Palmetto Canal	1a	1b,2f	1b	1a	0.4	4.0	Y
201900548801	04/04/19 13:33	3403	Leonidas / Olive	04/04/19 14:20	04/04/19 14:20	188	Palmetto Canal	4b	1b,2f	4b	1a,1b	0.8	4.0	Y
201900548901	04/04/19 13:37	N/A	N Galvez / Painters	04/04/19 14:00	04/04/19 14:25	192	St Roch Av Canal	1d	1b,2f	1b	1a	0.4	4.0	Y
201900553101	04/05/19 11:02	4401	Stemway Dr /	04/05/19 12:30	04/05/19 12:30	352	Dwyer Canal	1d	1e,2b	1b	1a	1.5	4.0	Y
201900553401	04/05/19 12:50	2	Poydras /	04/05/19 13:30	04/05/19 13:30	160	Canal St Canal	1d	1e,2b	1b	1a	0.7	4.0	Y
201900556601	04/05/19 20:00	2	Poydras /	04/05/19 23:00	04/06/19 01:30	1,320	Canal St Canal	1a	1b,2f	1b	1a	3.0	4.0	Y
201900555801	04/05/19 15:28	13019	Calais / Toulon	04/05/19 18:00	04/05/19 18:45	788	Bayou Michoud	1a	1b,2f	1b	1a	2.5	4.0	Y
201900555701	04/05/19 16:17	N/A	Lemans / Michoud Bl	04/05/19 18:30	04/05/19 19:30	772	Bayou Michoud	1a	1b,2f	1b	1a	2.2	4.0	Y
201900555501	04/05/19 16:37	3734	Banks / S Cortez	04/05/19 19:00	04/05/19 19:30	692	Carrollton Av Canal	1a,1c	1b,2f	1b	1a	2.4	4.0	Y
201900556501	04/05/19 17:41	4401	Stemway Dr / Warfield	04/05/19 20:00	04/05/19 20:30	676	Dwyer Canal	1a,1c	1b,2f	1b	1a	2.3	4.0	Y
201900556201	04/05/19 17:57	7331	Voyageur Dr /	04/05/19 21:00	04/05/19 21:30	852	Bayou Michoud	1a	1b,2f	1b	1a	3.0	4.0	Y
201900557401	04/06/19 10:46	600	S Rampart / Girod	04/06/19 11:35	04/06/19 11:55	276	Loyola Av Canal	1d	1b,2f	1b	1a,1b	0.8	6.0	Y
201900559901	04/07/19 13:42	2	Poydras /	04/07/19 14:00	04/07/19 14:20	152	Canal St Canal	1d	1b,2f	1b	1a,1b	0.3	6.0	Y
201900560501	04/07/19 20:19	1	Poydras / Convention Center Bl	04/07/19 21:40	04/07/19 22:00	404	Canal St Canal	1d	1b,2f	1b	1a	1.4	6.0	Y
201900565101	04/08/19 13:05	739	S Clark / Tulane Av	04/08/19 16:00	04/08/19 16:30	820	Jeff Davis Canal	1a,1c	1b,2f	1b	1a	2.9	4.0	Y
201900566601	04/08/19 15:48	2061	Rousseau / Josephine	04/08/19 17:00	04/08/19 17:30	408	Constance St Canal	1a	1b,2f	1b	1a	1.2	4.0	Y
201900573201	04/09/19 13:17	6600	Franklin Av / Leon C Simon Dr	04/09/19 14:00	04/09/19 15:30	532	Leon C Simon Canal	1a	1b,2f	1b	1a	0.7	4.0	Y

WO #	Date/Time Event Began	Address	Location	Time Crew Arrived	Date/Time Event Ended	Possible Volume of Event (gals)	Possible Receiving Stream Canal/Surface Water	Measure Taken To:				Response	Response Goal (hrs)	Met Response Goal
								Cause	Control	Stop	Prevent			
201900582901	04/11/19 08:48	2542	Canal / S Dorgenois	04/11/19 09:30	04/11/19 10:00	288	Broad St Canal	1d	1b,2f	1b	1a,1b	0.7	4.0	Y
201900586301	04/11/19 14:54	5703	Elysian Fields Av / Prentiss Av	04/11/19 17:00	04/11/19 17:00	504	Prentiss Av Canal	1a,1c	1b,2f	1b	1a	2.1	4.0	Y
201900586801	04/11/19 15:21	6054	Airway / Skyview Dr	04/11/19 17:00	04/11/19 17:30	516	Dwyer Canal	1a	1b,2f	1b	1a	1.7	4.0	Y
201900595601	04/13/19 10:17	N/A	Florida Av / France	04/13/19 10:45	04/13/19 11:05	192	Florida Av Canal	1d	1b,2f	1b	1a,1b	0.5	6.0	Y
201900596301	04/13/19 20:13	6047	Providence Pl / Campus Bl	04/13/19 21:00	04/13/19 21:20	268	Peoples Av Canal	1a	1b,2f	1b	1a	0.8	6.0	Y
201900597001	04/14/19 15:19	5703	Elysian Fields Av / Prentiss Av	04/14/19 16:15	04/14/19 16:15	224	Prentiss Av Canal	1d	1b,2f	1b	1a	0.9	6.0	Y
201900610001	04/16/19 10:41	3600 BLK	Conti / N Cortez	04/16/19 12:00	04/16/19 13:45	736	Jeff Davis Canal	1d	1b,2b	1b	1a	1.3	4.0	Y
201900616301	04/17/19 10:57	6047	Providence Pl / Campus Bl	04/17/19 12:15	04/17/19 14:00	732	Peoples Av Canal	1d	1e,2f	1b	1a	1.3	4.0	Y
201900619001	04/17/19 15:14	5809	Providence Pl /	04/17/19 18:00	04/17/19 18:00	664	Peoples Av Canal	1a,1c	1b,2f	1b	1a	2.8	4.0	Y
201900619501	04/17/19 17:03	4941	Viola / Dwyer Bl	04/17/19 18:00	04/17/19 18:30	348	Dwyer Canal	1a	1b,2f	1b	1a	0.9	4.0	Y
201900625101	04/19/19 11:08	5817	Providence Pl /	04/19/19 13:00	04/19/19 13:20	528	Peoples Av Canal	1a,1c	1b,2f	1b	1a,1b	1.9	4.0	Y
201900628401	04/20/19 19:21	5134	Westlake Dr /	04/20/19 20:00	04/20/19 21:00	396	Dwyer Canal	1d	1b,2f	1b	1a	0.7	6.0	Y
201900633401	04/22/19 13:33	902	Poydras / O'Keefe Av	04/22/19 16:00	04/22/19 16:00	588	Peoples Av Canal	1a,1c	1b,2f	1b	1a	2.4	4.0	Y
201900636001	04/23/19 07:01	6011	Providence Pl /	04/23/19 08:00	04/23/19 10:45	896	Peoples Av Canal	1e	1b,2f	1b	1a	1.0	4.0	Y
201900638101	04/23/19 10:49	3601	Conti / N Cortez	04/23/19 11:45	04/23/19 13:00	524	Loyola Av Canal	4b	1b,2f	4b	1a	0.9	4.0	Y
201900637401	04/24/19 09:30	2309	Odin / Spain	04/24/19 09:30	04/24/19 11:00	360	Prentiss Av Canal	1c	1b,2f	1b	1a	0.0	4.0	Y
201900656801	04/25/19 19:02	N/A	N Lemans / Michoud Bl	04/25/19 20:00	04/25/19 21:00	472	Bayou Michoud	1a,1c	1b,2f	1b	1a	1.0	4.0	Y
201900657001	04/25/19 19:46	3307	Spain / Humanity	04/25/19 20:30	04/25/19 21:20	376	St Roch Av Canal	1a	1a,1b,2f	1b	1a	0.7	4.0	Y
201900661301	04/26/19 11:34	4834	Toulon / Calais	04/26/19 13:00	04/26/19 13:30	464	Bayou Michoud	1d	1e,2f	1b	1a	1.4	4.0	Y
201900664601	04/27/19 13:08	13101	Calais / Toulon	04/27/19 14:30	04/27/19 15:30	568	Bayou Michoud	1d	1b,2f	1b	1a	1.4	6.0	Y
201900666901	04/28/19 17:53	N/A	Fortin / Sauvage	04/28/19 19:30	04/28/19 20:00	536	Broad St Canal	1d	1b,2f	1b	1a	1.6	6.0	Y
201900676501	04/30/19 11:16	409	S Telemachus / Banks	04/30/19 11:40	04/30/19 12:00	176	Jeff Davis Canal	1c	1b,2f	1b	1a	0.4	4.0	Y
201900679301	04/30/19 14:56	1973	Laurel / Josephine	04/30/19 17:00	04/30/19 18:00	736	Constance St Canal	1d	1b,2f	1b	1a	2.1	4.0	Y
201900682501	05/01/19 11:20	5496	Grand Bayou Dr / Willowbrook Dr	05/01/19 11:45	05/01/19 14:15	700	Bayou Michoud	1e	1d,2f	1b	1a	0.4	4.0	Y
201900702001	05/05/19 09:12	1964	Filmore Av / St Anthony	05/05/19 11:00	05/05/19 12:00	672	St Anthony Av Canal	1a	1b,2f	1b	1a	1.8	6.0	Y
201900706701	05/06/19 11:19	N/A	Paris Av / Paula	05/06/19 12:00	05/06/19 13:00	404	Paris Av Canal	1a	1b,2f	1b	1a	0.7	4.0	Y
201900708201	05/06/19 13:20	2651	Poydras / S Broad	05/06/19 15:00	05/06/19 15:20	480	Broad St Canal	1d	1b,2f	1b	1a,1b	1.7	4.0	Y
201900720801	05/08/19 08:38	N/A	S Telemachus / Banks	05/08/19 09:00	05/08/19 09:30	208	Jeff Davis Canal	1d	1b,2f	1b	1a,1b	0.4	4.0	Y
201900742101	05/12/19 11:15	N/A	Beaugard Av / Killdeer	05/12/19 12:00	05/12/19 13:00	420	Robert E Lee Canal	1c	1b,2f	1b	1a	0.8	6.0	Y
201900742801	05/12/19 14:29	N/A	N Dorgenois / Toulouse	05/12/19 17:45	05/12/19 18:30	964	Broad St Canal	4b	1a,1e,2e	4b	1a	3.3	6.0	Y
201900747201	05/13/19 11:27	2321	N Claiborne Av / Mandeville	05/13/19 12:00	05/13/19 12:00	132	Claiborne Av Canal	1d	1b,2f	1b	1a	0.6	4.0	Y
201900748801	05/13/19 13:47	2000 Blk	Rousseau / St Andrew	05/13/19 15:30	05/13/19 16:30	652	Constance St Canal	1a,1c	1b,2f	1b	1a	1.7	4.0	Y
201900753301	05/14/19 10:54	13221	Lemans / Michoud Bl	05/14/19 11:15	05/14/19 12:00	264	Bayou Michoud	4b	1c,2f	4b	1a	0.3	4.0	Y
201900755101	05/14/19 13:28	3303	Pleasure /	05/14/19 14:15	05/14/19 14:15	188	Peoples Av Canal	1a	1e,2e	1b	1a	0.8	4.0	Y
201900768001	05/16/19 15:33	N/A	S Clark / S Jefferson Davis Pk	05/16/19 17:00	05/16/19 17:45	528	Jeff Davis Canal	1a	1b,2f	1b	1a	1.5	4.0	Y
201900774301	05/17/19 17:33	4318	Mendez /	05/17/19 19:30	05/17/19 20:00	588	Prentiss Av Canal	1a	1b,2f	1b	1a	2.0	4.0	Y
201900778501	05/18/19 18:16	13501	St Marie Dr /	05/18/19 19:00	05/18/19 19:00	176	Maxent Canal	1a	1b,2b	1b	1a	0.7	6.0	Y
201900780701	05/20/19 08:48	N/A	Gravier / S Jefferson Davis Pk	05/20/19 09:30	05/20/19 10:00	288	Jeff Davis Canal	1d	1b,2f	1b	1a,1b	0.7	4.0	Y
201900780801	05/20/19 09:10	2585	Leon C Simon Dr / Franklin Av	05/20/19 10:00	05/20/19 11:30	560	Leon C Simon Canal	1a	1b,2b	1b	1a	0.8	4.0	Y
201900782201	05/20/19 11:15	13019	Calais / Toulon	05/20/19 13:10	05/20/19 13:32	548	Bayou Michoud	1a	1b,2f	1b	1a	1.9	4.0	Y
201900792801	05/22/19 08:05	13051	Calais / Toulon	05/22/19 09:15	05/22/19 11:45	880	Bayou Michoud	1e	1e,2f	1b	1a	1.2	4.0	Y
201900813201	05/24/19 17:54	6876	Parc Brittany Bl / N Coronet Ct	05/24/19 18:30	05/24/19 19:00	264	Dwyer Canal	1a	1b,2f	1b	1a	0.6	4.0	Y
201900830101	05/29/19 17:14	1530	Felicity / Prytania	05/29/19 19:00	05/29/19 20:00	664	St Charles Av Canal	1a	1b,2f	1b	1a	1.8	4.0	Y
201900846001	05/31/19 18:50	4856	Desire Dr /	05/31/19 20:30	05/31/19 21:00	520	Mirabeau Av Canal	1a	1b,2f	1b	1a	1.7	4.0	Y
201900872101	06/06/19 09:01	N/A	Gravier / S Jefferson Davis Pk	06/06/19 10:15	06/06/19 10:15	296	Jeff Davis Canal	4b	1e,2f	4b	1a,1b	1.2	4.0	Y
201900889801	06/11/19 11:06	4433	Skyview Dr / Airway	06/11/19 11:30	06/11/19 12:00	216	Dwyer Canal	1a	1b,2f	1b	1a	0.4	4.0	Y
201900915701	06/15/19 12:24	N/A	Lake Forest Bl / Wright Rd	06/15/19 12:45	06/15/19 13:20	224	Berg Canal	1d	1b,2f	1b	1a	0.3	6.0	Y
201900916401	06/15/19 19:58	987	Polk / Orleans Av	06/15/19 20:45	06/15/19 21:20	328	Orleans Av Canal	1d	1b,2f	1b	1a,1b	0.8	6.0	Y
201900917401	06/16/19 20:40	5496	Grand Bayou Dr / Willowbrook Dr	06/16/19 21:50	06/16/19 22:25	420	Bayou Michoud	1d	1b,2f	1b	1a,1b	1.2	6.0	Y
201900925301	06/18/19 10:00	2585	Leon C Simon Dr / Franklin Av	06/18/19 10:00	06/18/19 11:30	360	Leon C Simon Canal	1a	1b,2b	1b	1a	0.0	4.0	Y
201900927201	06/18/19 14:13	N/A	N Dorgenois / Toulouse	06/18/19 17:00	06/18/19 17:00	668	Broad St Canal	4b	1b,2f	4b	1a	2.8	4.0	Y
201900933401	06/19/19 13:18	6930	Manchester / Martin Dr	06/19/19 17:00	06/19/19 18:00	1,128	Morrison Canal	1a	1b,2f	1b	1a	3.7	4.0	Y
201900935801	06/20/19 07:41	3318	Gravier / S Rendon	06/20/19 08:50	06/20/19 08:50	276	Jeff Davis Canal	1d	1e,2f	1b	1a	1.1	4.0	Y

WO #	Date/Time Event Began	Address	Location	Time Crew Arrived	Date/Time Event Ended	Possible Volume of Event (gals)	Possible Receiving Stream Canal/Surface Water	Measure Taken To:				Response	Response Goal (hrs)	Met Response Goal
								Cause	Control	Stop	Prevent			
201900940901	06/20/19 16:13	8300	Palmetto / Dante	06/20/19 17:00	06/20/19 18:00	428	Palmetto Canal	1a,1c	1b,2f	1b	1a	0.8	4.0	Y
201900947101	06/21/19 17:45	14470	Peltier /	06/21/19 19:00	06/21/19 20:00	540	Bayou Michoud	1a	1b,2f	1b	1a	1.2	4.0	Y
201900958301	06/24/19 16:34	610	N Johnson / Orleans Av	06/24/19 18:00	06/24/19 19:00	584	Orleans Av Canal	1a	1b,2f	1b	1a	1.4	4.0	Y
201900960301	06/25/19 07:44	N/A	Gravier / S Jefferson Davis Pk	06/25/19 08:15	06/25/19 08:45	244	Jeff Davis Canal	1a	1b,2b	1b	1a	0.5	4.0	Y
201900961101	06/25/19 08:58	5929	Dorothea /	06/25/19 10:15	06/25/19 12:30	848	Morrison Canal	1d	1b,2f	1b	1a	1.3	4.0	Y
201900969201	06/26/19 10:39	N/A	Gravier / S Jefferson Davis Pk	06/26/19 11:15	06/26/19 11:15	144	Jeff Davis Canal	1d	1b,2f	1b	1a	0.6	4.0	Y
201900983001	06/28/19 09:15	6759	Tara Ln / Wendy Ln	06/28/19 10:00	06/28/19 11:00	420	Benson Canal	1d	1b,2f	1b	1a	0.8	4.0	Y
201900983801	06/28/19 09:52	4801	Florida Av /	06/28/19 10:50	06/28/19 11:10	312	Florida Av Canal	1d	1b,2f	1b	1a	1.0	4.0	Y
201901001801	07/02/19 11:21	14418	Peltier / Alcee Fortier Bl	07/02/19 12:30	07/02/19 13:00	396	Bayou Michoud	1a	1b,2f	1b	1a	1.2	4.0	Y
201901016501	07/05/19 16:35	N/A	Convention Center Bl / John Churchill Chase	07/05/19 17:30	07/06/19 01:00	2,020	Camp St Canal	1c	1b,2f	1b	1a	0.9	6.0	Y
201901028301	07/09/19 12:30	14476	Peltier / Alsace	07/09/19 13:00	07/09/19 13:30	240	Bayou Michoud	1a	1b,2f	1b	1a	0.5	4.0	Y
201901029701	07/09/19 14:17	4801	Florida Av / Jourdan Av	07/09/19 14:40	07/09/19 15:10	212	Florida Av Canal	1d	1b,2f	1b	1a,1b	0.4	4.0	Y
201901034001	07/10/19 09:20	N/A	Mirabeau Av / Montegut	07/10/19 13:00	07/10/19 14:00	1,120	St Anthony Av Canal	1d	1e,2f	1b	1a	3.7	4.0	Y
201901034201	07/10/19 10:25	2499	Columbus / N Dorgenois	07/10/19 11:20	07/10/19 11:50	340	Broad St Canal	1d	1b,2f	1b	1a,1b	0.9	4.0	Y
201901034601	07/10/19 13:07	2337	St Roch Av / N Rocheblave	07/10/19 13:45	07/10/19 14:10	252	St Roch Av Canal	1d	1b,2f	1b	1a,1b	0.6	4.0	Y
201901035401	07/10/19 14:27	4133	Palmyra / S Solomon	07/10/19 18:00	07/10/19 18:00	852	Carrollton Av Canal	4b	1b,2e	4b	1a	3.6	4.0	Y
201901040901	07/13/19 12:05		Gravier / S Clark	07/13/19 13:00	*	*	Jeff Davis Canal	4b	1d,2e	4b	1a	0.9	4.0	Y
201901045101	07/15/19 16:13	8001	Lacombe / Wales	07/15/19 17:00	07/15/19 17:45	368	Morrison Canal	1a	1b,2f	1b	1a	0.8	4.0	Y
201901049401	07/16/19 12:22	2585	Leon C Simon Dr / Franklin Av	07/16/19 14:00	07/16/19 15:10	672	Leon C Simon Dr Canal	1d	1b,2b	1b	1a	1.6	4.0	Y
201901059901	07/18/19 08:55	4801	Florida Av / Jourdan Rd	07/18/19 10:45	07/18/19 11:10	540	Florida Av Canal	1d	1b,2f	1b	1a,1b	1.8	4.0	Y
201901071901	07/22/19 05:38	5939	Debore Dr / Madrid	07/22/19 08:00	07/22/19 08:20	648	Prentiss Av Canal	1a	1b,2f	1b	1a	2.4	4.0	Y
201901084301	07/23/19 20:51	4767	Mandeville / Mirabeau Av	07/23/19 22:00	07/23/19 22:00	276	St Anthony Av Canal	1a	1b,2f	1b	1a	1.1	4.0	Y
201901084501	07/23/19 22:15	4700	Marigny / Mirabeau Av	07/23/19 23:30	07/23/19 23:30	300	St Anthony Av Canal	4b	1d,2e	4b	1a	1.2	4.0	Y
201901085701	07/24/19 09:32	4400	Florida Av / France Rd	07/24/19 11:00	07/24/19 12:00	592	Florida Av Canal	1d	1b,2f	1b	1a,1b	1.5	4.0	Y
201901088001	07/24/19 13:55	4742	Sierra Madre Dr / Prentiss Av	07/24/19 14:30	07/24/19 15:00	260	Dwyer Canal	1a	1b,2f	1b	1a	0.6	4.0	Y
201901097401	07/25/19 17:08	5939	Debore Dr / Madrid	07/25/19 18:30	07/25/19 19:15	508	Prentiss Av Canal	1d	1e,2b	1b	1a,1b	1.4	4.0	Y
201901102401	07/26/19 19:07	2934	Oliver White Av / Abundance	07/26/19 21:00	07/26/19 21:45	632	Peoples Av Canal	1a	1b,2f	1b	1a	1.9	4.0	Y
201901107101	07/29/19 10:43	6817	Tara Ln / Lake Forest Bl	07/29/19 11:45	07/29/19 12:45	488	Benson Canal	1d	1b,2f	1b	1a	1.0	4.0	Y
201901123201	07/31/19 10:49	18	Tern /	07/31/19 12:30	07/31/19 13:30	644	Robert E Lee Canal	4b	1e,2e	4b	1a	1.7	4.0	Y
201901126001	07/31/19 19:38	4400BLK	Paris Av / Virginia Marie	07/31/19 21:30	07/31/19 22:15	628	Paris Av Canal	1a	1b,2f	1b	1a	1.9	4.0	Y
201901130501	08/01/19 14:45	3400	Tulane Av / S Clark	08/01/19 17:00	08/01/19 18:00	780	Jeff Davis Canal	1a	1b,2f	1b	1a	2.3	4.0	Y
201901135201	08/02/19 11:19	700 Blk	S Alexander / Ulloa	08/02/19 12:00	08/02/19 13:00	404	Orleans Av Canal	1a	1b,2b	1b	1a	0.7	4.0	Y
201901137001	08/02/19 14:12	10001	Lake Forest Bl /	08/02/19 15:20	08/02/19 15:20	272	Farrar Canal	1d	1e,2f	1b	1a	1.1	4.0	Y
201901142001	08/03/19 22:41	3974	Cambronne / Peach	08/04/19 00:30	08/04/19 01:30	676	Palmetto Canal	1c	1b,2b	1b	1a	1.8	6.0	Y
201901146901	08/05/19 13:42	13018	Calais / Toulon	08/05/19 14:30	*	*	Bayou Michoud	3b	1b,2f,4a	*	1a,1d	0.8	4.0	Y
201901147001	08/05/19 14:09	13221	Lemans / Michoud Bl	08/05/19 15:30	*	*	Bayou Michoud	3b	1b,2f,4a	*	1a,1d	1.4	4.0	Y
201901149501	08/05/19 22:10	5939	Debore Dr /	08/06/19 00:30	08/06/19 01:00	680	Prentiss Av Canal	1c	1b,2f	1b	1a	2.3	4.0	Y
201901153801	08/06/19 12:22	2803	Bienville /	08/06/19 13:05	08/06/19 13:35	292	Broad St Canal	1d	1b,2f	1b	1a,1b	0.7	4.0	Y
201901168401	08/08/19 21:57	2	Poydras /	08/08/19 23:30	08/09/19 00:35	632	Canal St Canal	1c	1b,2f	1b	1a	1.5	4.0	Y
201901176101	08/10/19 09:47	2	Poydras /	08/10/19 10:30	08/10/19 11:30	412	Canal St Canal	1a	1b,2b	1b	1a	0.7	6.0	Y
201901194401	08/13/19 15:03	12300	I-10 Service Rd /	08/13/19 17:00	08/13/19 19:00	948	Morrison Canal	1a,1c	1b,2b	1b	1a	2.0	4.0	Y
201901199801	08/14/19 10:27	12300	I-10 Service Rd /	08/14/19 12:00	08/14/19 12:25	472	Morrison Canal	1d	1e,2f	1b	1a	1.5	4.0	Y
201901215201	08/16/19 12:33	2200 Blk	N Claiborne Av /	08/16/19 12:50	08/16/19 13:10	148	Claiborne Av Canal	1d	1b,2f	1b	1a,1b	0.3	4.0	Y
201901217401	08/16/19 18:44	N/A	Paris Av / Paula	08/16/19 20:00	08/16/19 21:00	544	Paris Av Canal	1a	1b,2f	1b	1a	1.3	4.0	Y
201901222401	08/18/19 22:14	4311	San Giorgio /	08/18/19 22:30	08/18/19 23:30	304	Chef Menteur Pass	1d	1b,2f	1b	1a	0.3	6.0	Y
201901249101	08/22/19 08:42	2400 Blk	Erato / Lasalle	08/22/19 09:40	08/22/19 10:40	472	ML King Bl	1d	1b,2f	1b	1a	1.0	4.0	Y
201901254301	08/22/19 18:42	4305	Genoa Rd / Murano Rd	08/22/19 20:30	08/23/19 00:30	*	Chef Menteur Pass	3a	1d,2b,3a	*	1a,1d	1.8	4.0	Y
201901254501	08/22/19 23:25	5939	Debore Dr /	08/23/19 00:45	08/23/19 01:45	560	Prentiss Av Canal	1a,1b	1b,2f	1b	1a	1.3	4.0	Y
201901254303	08/23/19 08:30	4305	Genoa Rd / Murano Rd	08/23/19 08:30	08/23/19 13:00	1,080	Chef Menteur Pass	3a	1d,2e	3a	1a,1d	0.0	4.0	Y
201901261801	08/24/19 13:29	3939	Prytania / Constantinople	08/24/19 13:50	08/24/19 14:10	164	Pitt St Canal	1d	1b,2f	1b	1a	0.4	6.0	Y
201901263601	08/25/19 18:23	5939	Debore Dr / Madrid	08/25/19 19:20	08/25/19 19:50	348	Prentiss Av Canal	1d	1b,2f	1b	1a	0.9	6.0	Y
201901271601	08/27/19 13:27	3728	Erato / S Dorgenois	08/27/19 13:30	08/27/19 14:00	132	ML King Bl	1d	1e,2f	1b	1a	0.0	4.0	Y
201901295401	08/30/19 22:55	5939	Debore Dr / Madrid	08/31/19 01:00	08/31/19 02:00	740	Prentiss Av Canal	2b	1a,1b,2e	2a	1a	2.1	6.0	Y

WO #	Date/Time Event Began	Address	Location	Time Crew Arrived	Date/Time Event Ended	Possible Volume of Event (gals)	Possible Receiving Stream Canal/Surface Water	Measure Taken To:				Response	Response Goal (hrs)	Met Response Goal
								Cause	Control	Stop	Prevent			
201901318801	9/5/2019 9:32	147	WestPark CT	9/5/2019 10:00	9/5/2019 11:00	360	London Ave Canal	1a	1b, 2b	1b	1a,2d,3d	1.5	4.0	Y
201901329301	9/6/2019 17:30	4127	Hollygrove	9/6/2019 18:30	9/6/2019 19:15	432	17th St Canal	1a	1b	1a	1a	1.8	4.0	Y
201901330401	9/6/2019 21:32		Law and Bruxelles	9/6/2019 22:00	9/6/2019 24:00	600	London Ave Canal	1a,1c	1b,2f	1a	1	2.5	4.0	Y
201901130501	9/11/2019 10:41	1964	Filmore Av	09/11/19 11:00	09/11/19 12:30	436	Bayou St John	-	-	-	1a	1.8	4.0	Y
201901346201	9/11/2019 9:20	2	Poydras	9/11/2019 9:45	9/11/2019 10:45	436	Bayou St John	1a,1c,1d,3a	1a,1c,1d,2b	1b	1b,2d,3d,4b	1.5	4.0	Y
201901356801	9/12/2019 10:00	2900	St Ferdinand	09/12/19 10:30	09/12/19 11:30	360	Inner Harbor Navigation Canal	1a	2b	3a	1a	1.5	4.0	Y
201901398001	9/18/2019 17:38	11110	Lake Forest BL	9/18/2019 18:00	9/18/19 19:00	326	Berg Canal	1a	1b	3a	1a	1.4	4.0	Y
201901378101	9/16/19 8:27 AM	1964	Filmore Av	9/16/2019 9:30	9/16/2019 10:30	492	Bayou St John	1a	1b,2b	1a	2d	2.1	4.0	Y
201901409001	9/19/2019 21:47	2531	A P Tureaud Av	9/19/2019 22:00	9/19/2019 22:30	173	London Ave Canal	1c,	2f	-	-	0.7	4.0	Y
201901423301	9/23/2019 10:20	1201	Convention Center	9/23/2019 10:50	9/23/2019 12:20	480	Bayou St John	1a,1c,1d	1a,1b,1c,2b	1b	1b	2.0	4.0	Y
201901433001	9/24/2019 12:21	133	S Rendon	9/24/2019 12:35	9/24/2019 13:15	432	Bayou St John	1d	1b	1b	1b	1.8	4.0	Y
201901430801	9/24/2019 8:54	2100	Andry	9/24/2019 9:20	9/24/2019 10:00	264	Inner Harbor Navigation Canal	1d	1b	1b	1b	1.1	4.0	Y
201901434901	9/24/2019 14:14	710	Barracks	9/24/2019 15:00	9/24/2019 15:40	374	Intra Coastal Waterway	1d	1b	1b	1b	1.6	4.0	Y
201901434001	9/24/2019 13:27	11110	Lake Forest BL	9/24/2019 13:39	9/24/2019 14:14	192	Berg Canal	1a	1b	1a	1a	0.8	4.0	Y
201901443401	9/25/2019 17:11	8227	Edinburgh	9/25/2019 18:15	9/25/2019 19:15	496	17th St Canal	1a	1b	1a	1a	2.1	4.0	Y
201901440001	9/25/2019 10:32	1964	Filmore Av	9/25/2019 10:00	9/25/2019 11:30	240	Bayou St John	1a	1b,2b	1a,4b	2d	1.0	4.0	Y
201901449201	9/26/2019 16:00	3900	Dublin	9/26/2019 17:00	9/26/2019 18:00	480	17th St Canal	1c	1b	1a	-	2.0	4.0	Y
201901456401	9/28/2019 16:04	6231	Graigie RD	9/28/2019 16:20	9/28/2019 17:00	240	St Charles Canal	1d	1b	1b	1b	1.0	6.0	Y
201901458001	9/29/2019 10:45		S Scott and Banks	9/29/2019 11:00	9/29/2019 11:40	240	Bayou St John	1d	1b	1b	1b	1.0	6.0	Y
201901457701	9/29/2019 9:02	859	Convention Center	9/29/2019 9:15	9/29/2019 9:55	216	Bayou St John	1d	1b	1b	1b	0.9	6.0	Y
201901476801	10/2/2019 13:00	7001	Bullard Av	10/2/2019 13:17	10/2/2019 13:53	193	Lake Pontchartrain	1a	1b	1a	1a	0.8	4.0	Y
201901474901	10/2/2019 9:00	3829	Banks	10/2/2019 9:00	10/2/2019 10:00	240	Bayou St John	*	*	*	*	1.0	4.0	Y
201901494901	10/6/2019 10:45	859	Convention Center BL	10/6/2019 11:00	10/6/2019 12:00	300	Bayou St John	1a,1c,1d	1a,1b,1c,1d	1a	1b	1.3	6.0	Y
201901545601	10/14/2019 18:14	859	Convention Center BL	10/14/2019 20:15	10/14/2019 21:15	720	Bayou St John	1c	1b,3a	*	*	3.0	4.0	Y
201901583501	10/22/2019 10:48	859	Convention Center BL	10/22/2019 11:40	10/22/2019 12:40	480	Bayou St John	1a,1c,1d	1a	1a	1b	2.0	4.0	Y
201901604201	10/25/2019 11:24	14408	Peltier	10/25/2019 12:00	10/25/2019 13:30	480	Michoud Bayou	1a	1b	1a	1a	2.0	4.0	Y
201901650301	11/04/2019 18:10	2826	Florida	11/04/2019 19:00	11/04/2019 21:00	720	Inner Harbor Navigation canal					3.0	4.0	Y
201901659301	11/05/2019 18:15	11110	Lake Forest BL	11/05/2019 19:15	11/05/2019 20:30	552	Berg Canal	1a,1c	1b,3a	1a	-	2.3	4.0	Y
201901668501	11/07/2019 7:50	7169	E Tameron BL	11/07/2019 8:00	11/07/2019 8:30	168	Gannon Canal	1a	1b	1a	1a	0.7	4.0	Y
201901676001	11/08/2019 12:24	606	N Johnson	11/08/2019 12:40	11/08/2019 13:20	720	Bayou St John	1d	1b	1b	1b	3.0	4.0	Y
201901700801	11/12/2019 14:26	3900	Dublin	11/12/2019 15:30	11/12/2019 17:00	600	17th St Canal	1c,	1b	1a	-	2.5	4.0	Y
201901725701	11/16/2019 12:17		Cambronne and Peach	11/16/19 12:35	11/16/19 13:15	240	17th St Canal	1d	1b	1b	1b	1.0	6.0	Y
201901725801	11/16/19 13:23	5939	Debore Dr	11/16/19 13:40	11/16/19 14:20	240	Inner Harbor Navigation canal	1d	1b	1b	1b	1.0	6.0	Y
201901733001	11/18/19 16:50	3321	Benefit	11/18/19 17:00	11/18/19 19:00	528	Inner Harbor Navigation canal	1a,1c	1b,2f	1a	1a	2.2	4.0	Y
201901728801	11/18/19 10:19	8300	Stroelitz	11/18/19 10:45	11/18/19 12:45	600	Palmetto Canal	1c,	1b	1a	1b	2.5	4.0	Y
201901745301	11/19/19 19:08		Paris Av and Paula	11/19/19 21:00	11/19/19 23:00	960	Bayou St John	1a,1c	1b,2f	1a	1a	4.0	4.0	Y
201901775901	11/25/19 00:00	2900	Peoples Avenue	11/25/19 00:00	11/25/19 7:00	1,680	Peoples Av Canal	1d	1b	1b	1b	7.0	4.0	Y
201901820601	12/3/19 14:20	4301	Tulane Av	12/3/19 15:30	12/3/19 17:30	480	17th Street Canal	1d	1e	1b	1b	2.00	4.0	Y
201901837301	12/5/2019 12:45	845	N Carrollton Av	12/5/19 13:00	12/5/19 13:30	120	Bayou St John	1d	1b	1b	1b	0.50	4.0	Y
201901844901	12/6/19 10:01	14400	Peltier	12/6/19 11:00	12/6/19 12:30	360	Michoud Bayou	1d	1d	1b	1b	1.50	4.0	Y
201901898901	12/17/19 10:27	4500	San Marco Rd	12/17/19 15:30	12/17/19 18:30	720	Grand Canal	1d	1d	1b	1b	3.00	4.0	Y
201901897901	12/17/2019 8:27	6877	Mayo	12/16/19 11:00	12/16/19 11:30	120	Lake Ponchatrain	1a	1b	1a		0.50	4.0	Y
201901908501	12/18/19 12:13	1	Poydras	12/18/19 12:30	12/18/19 13:30	240	Bayou St John	2b	3a	1a	1b	1.00	4.0	Y
201901907801	12/18/19 11:27	3200	3rd	12/18/19 9:30	12/18/19 9:35	20	Bayou St John	1d	1e	1b	1b	0.08	4.0	Y
201901918201	12/19/19 9:17		Gen Haig and Brooks St	12/19/19 10:00	12/19/19 11:30	360	Orleans Canal	1d	1e	1b	1b	1.50	4.0	Y
201901921801	12/20/2019 1:18	6319	Willow	12/20/19 1:45	12/20/19 2:45	240	17th Street Canal	1a	1a	1a		1.00	4.0	Y
201901926501	12/20/2019 19:02	1910	Delery	12/20/19 22:30	12/20/19 23:15	180	Intercoastal Waterway	1a	1a	1a		0.75	4.0	Y
201901926901	12/20/2019 21:04	9301	Lake Forest Blvd	12/20/19 22:00	12/20/19 22:30	120	Citrus Canal	1a, 1c	1b, 2f	1a	1a	0.50	4.0	Y
201901931501	12/22/2019 22:29	5132	Westlake Dr	12/22/19 11:00	12/22/19 12:00	240	Inner Harbor Navigation Canal	1a	1b	1a	1a	1.00	6.0	Y
201901931601	12/22/19 22:47	14924	Curran Bl	12/22/19 12:00	12/22/19 1:00	240	Little Woods Canal	1d	1e	1b	1b	1.00	6.0	Y
201901936701	12/23/19 21:52	14924	Curran Bl	12/23/19 23:30	12/23/19 00:30	240	Little Woods Canal	1a	1a, 1b	1a	1a	1.00	4.0	Y

<u>WO #</u>	<u>Date/Time Event Began</u>	<u>Address</u>	<u>Location</u>	<u>Time Crew Arrived</u>	<u>Date/Time Event Ended</u>	<u>Possible Volume of Event (gals)</u>	<u>Possible Receiving Stream Canal/Surface Water</u>	<u>Measure Taken To:</u>				<u>Response</u>	<u>Response Goal (hrs)</u>	<u>Met Response Goal</u>
								<u>Cause</u>	<u>Control</u>	<u>Stop</u>	<u>Prevent</u>			
201901935601	12/23/19 17:58	7861	Star	12/23/19 18:30	12/23/19 19:30	240	Little Woods Canal	1a	1c	1a		1.00	4.0	Y
201901939601	12/24/19 14:52	7861	Star	12/24/19 15:30	12/24/19 16:30	240	Little Woods Canal	1a, 1c	1b, 2b	1b	2d, 3d	1.00	6.0	Y
201901938801	12/24/19 12:53	3384	Desaix Bl	12/24/19 13:00	12/24/19 14:00	240	Bayou St John	1a, 1c	1b	1b	2d, 3d	1.00	6.0	Y
201901938601	12/24/19 12:30	4240	Prentiss Av	12/24/19 12:45	12/24/19 13:45	240	Inner Harbor Navigation Canal	1e	1b, 2f	1a	2d, 3d, 4a	1.00	6.0	Y
201901939401	12/24/19 14:46	4418	Prentiss Av	12/24/19 15:20	12/24/19 16:20	240	Inner Harbor Navigation Canal	1e	1b, 2f	1a	2d, 3d, 4a	1.00	6.0	Y
201901939101	12/24/19 13:50	15066	Curran Bl	12/24/19 14:10	12/24/19 15:10	240	Little Woods Canal	1a	1b, 1d, 2d	1a	2d, 3d, 4a	1.00	6.0	Y
201901942901	12/26/19 9:55	4433	Ulloa	12/26/19 10:00	12/26/19 11:30	360	17th Street Canal	1d	1e	1b	1b	1.50	4.0	Y
201901951201	12/27/19 17:25	13652	N Cavelier Dr	12/27/19 20:00	12/27/19 21:00	240	Maxent Canal	1a,1c	1b,1c,2f	1a	2d,3d,4a	1.00	4.0	Y
201901952001	12/28/19 10:58	3726	Erato	12/28/19 11:30	12/28/19 12:30	240	Bayou St John	1a,1c	1b,2b	1b,	2d,3d	1.00	6.0	Y
201901954401	12/29/19 18:11	13652	N Cavelier Dr	12/29/19 16:45	12/29/19 18:45	480	Maxent Canal	1a,1c	1b,1c,2f	1a	2d,3d,4a	2.00	6.0	Y
201901961901	12/30/19 20:06	7079	Barrington Ct	12/30/19 22:00	12/30/19 22:45	180	Berg Canal	1d	1e	1b	1b	0.75	4.0	Y
201901955801	12/30/19 10:09	3384	Desaix Bl	12/30/19 11:00	12/30/19 12:00	240	Bayou St John	1a	1b, 2b	1a, 2b	2d, 3d	1.00	4.0	Y
201901963701	12/31/19 11:35	2622	Toledano	12/31/19 12:00	12/31/19 12:30	120	Bayou St John	1a, 1c	1b, 2b	1b	2d, 3d, 4a	0.50	6.0	Y
201901966201	12/31/19 17:40	5132	Basinview Dr	12/31/19 18:00	12/31/19 18:30	120	Inner Harbor Navigation Canal	1d	1e	1b	1b	0.50	6.0	Y

**EASTBANK - Unauthorized Discharges from Sewer Force Mains (SFM) /Sewer Gravity Main (SGM) in 2019**

<u>Date/Time Event Began</u>	<u>Location of Event</u>	<u>Date/Time Event Ended</u>	<u>Possible Volume of Event (MG)</u>	<u>Possible Receiving Stream Canal/Surface Water</u>	<u>Measures Taken to:</u>				
					<u>Cause</u>	<u>Control</u>	<u>Stop</u>	<u>Prevent</u>	
2/11/2019 11:50	Burgundy and St Roch	2/14/2019 12:00	0.02165	Florida Ave Canal	1d	1e,2b	3a	1a,1b,2d	SGM
5/13/2019 10:30	2800 Peoples Ave	5/13/2019 12:00	0.00027	Florida Ave Canal	3a	1e,2a,3a	3a	1a,1b	SFM
8/9/2019 09:37	Lake Forrest and Read Blvd EBSTP	8/9/2019 18:00	0.0096	Morrison Canal	2b	1e,2e	2a	1a,1b	SFM
11/26/2019 00:00	2800 Peoples Ave	11/26/2019 12:00	0.011	Florida Ave Canal	3a	1e,2a,3a	3a	1a,1b	SFM
12/24/2019 12:10	Orleans Ave and Florida Blvd	12/24/2019 14:00	0.0026	Orleans Canal	2b	1e,2e,3c	2a	1a,1b	SFM
8/9/2019 09:37	Lake Forrest and Read Blvd EBSTP	8/9/2019 18:00	0.0096	Morrison Canal	2b	1e,2e	2a	1a,1b	SFM
11/26/2019 00:00	2800 Peoples Ave	11/26/2019 12:00	0.011	Florida Ave Canal	3a	1e,2a,3a	3a	1a,1b	SFM
12/24/2019 12:10	Orleans Ave and Florida Blvd	12/24/2019 14:00	0.0026	Orleans Canal	2b	1e,2e,3c	2a	1a,1b	SFM



## KEY TO MEASURES TAKEN IN RESPONSE TO UNAUTHORIZED DISCHARGES

### CAUSE CODES:

#### 1 - BLOCKAGES

- A GREASE
- B ROOTS
- C DEBRIS
- D UNSPECIFIED
- E SAND
- F CEMENT

#### 2 - STRUCTURAL DAMAGE TO PIPE

- A COLLAPSE
- B BREAK

#### 3 - PUMP STATION PROBLEM

- A MECHANICAL
- B ELECTRICAL
- C VANDALISM

#### 4 - INTENSE RAINFALL

- A INFLOW
- B SEWERAGE SYSTEM SURCHAARGED

### CONTROL MEASURE CODES:

#### 1- CONTROL MEASURES

- A AREA SUBMERGED
- B CLEANED, DISINFECTED, & DEODORIZED AREA
- C DILUTED SEWERAGE WITH CLEAN WATER
- D OPEN HYDRANT & FLUSHED DRAIN LINES
- E UNSPECIFIED

#### 2 - SPILL CONTAINED

- A CONTAINED IN PIPE
- B VACUUM TRUCK
- C CONTAINED IN CANAL
- D CONTAINED IN DRAIN CATCH BASIN
- E CONTAINMENT NOT POSSIBLE
- F NOT FEASIBLE (LOW VOLUME)

#### 3 - NO DISCHARGE

- A PUMPED SEWER TO SEWER
- B PUMPED DRAIN TO SEWER
- C RE-ROUTED SEWAGE FLOW

#### 4 - OPERATE SEWER STATION

- A PUT STATION ON BYPASS TO RELIEVE PRESSURE IN THE GRAVITY SYSTEM
- B TURNED STATION OFF TO STOP FLOW
- C PUMPED DOWN SEWER SYSTEM

#### 5 - OPERATE DRAINAGE SYSTEM

- A PUMPED DOWN DRAINAGE SYSTEM
- B STOP PUMPING DRAINAGE CANAL

### ELIMINATE OVERLFOWS:

#### 1 - CLEAR THE BLOCKAGE

- A MECHANICAL CLEANING
- B HYDRAULIC CLEANING

#### 2 - REPAIR THE BLOCKAGE

- A REPAIR MAIN
- B REPLACE MAIN

#### 3 - RETURNED STATION TO SERVICE

- A REPAIRED MECHANICAL PROBLEM
- B REPAIRED ELECTRICAL PROBLEM

#### 4 - RAINFALL ENDED

- A INFLOW SUBSIDED
- B SEWAGE SYSTEM RETURNED TO NORMAL CONDITION

### PREVENT RECURRENCE:

#### 1 - REFER AD FOR FOLLOW UP

- A INTERNAL ENVIRONMENTAL AFFAIRS DEPARTMENT
- B GRAVITY
- C PRESSURE
- D SEWAGE PUMPING

#### 2 - INCREASE INSPECTION FREQUENCY

- A MONTHLY
- B QUARTERLY
- C SEMI-ANNUALLY
- D AS NEEDED

#### 3 - INCREASE PREVENTIVE MAINTENANCE

- A WEEKLY
- B MONTHLY
- C QUARTERLY
- D AS NEEDED

#### 4 - LOCATE INFLOW SOURCE

- A IDENTIFIED AND ELIMINATED
- B RMAP



**Legend**

- Sewer Manhole Inspections
- ▲ Total Collection System Repairs
- ⊕ Air Release Valve Inspections
- Sewer Pump Stations
- Sewer Force Main Alignment Inspection
- Sewer Main Cleaning
- Sewer Main Inspection
- Sewer Main Smoke
- Sewer Main CCTV
- Highway
- Street
- Water Bodies

■ Waste Water Treatment Plant  
 Parish Boundary

**Location**  
Council District

**2019 Preventive Maintenance  
Consent Decree Compliance**

Map Production Date: February 2020

**SEWERAGE & WATER BOARD OF NEW ORLEANS**

*"Re-Building the City's Water Systems for The 21st Century"*

## Total Sewer Mains Inspected in 2019 by Board

<u>STRUCT1</u>	<u>STRUCT2</u>	<u>INSP DATE</u>	<u>LENGTH</u>	<u>ADDRESS</u>	<u>STREET</u>	<u>CROSS STREET</u>	<u>ACTIVITY</u>	<u>INSPECTED BY</u>
117-038	117-037	01/31/2019	348.00	400 BLK.	7TH	TCHOUPITOULAS	SMOKE	SWBNET,
117-039	117-036	01/31/2019	264.00	501	6TH	LIVAUDAIS	SMOKE	SWBNET,
117-040	117-039	01/31/2019	211.00	400	6TH	TCHOUPITOULAS	SMOKE	SWBNET,
117-040	123-002	02/08/2019	227.00	2861	TCHOUPITOULAS	6TH	SMOKE	SWBNET,
117-041	117-040	02/08/2019	314.00	2923	TCHOUPITOULAS	7TH	SMOKE	SWBNET,
118-001	119-010	01/31/2019	393.00	1100	PLEASANT	MAGAZINE	SMOKE	SWBNET,
118-002	118-001	01/31/2019	175.00	3200 BLK.	MAGAZINE	TOLEDANO	SMOKE	SWBNET,
118-002	119-007	01/31/2019	391.00	1100	TOLEDANO	MAGAZINE	SMOKE	SWBNET,
118-003	118-002	02/08/2019	145.00	1022	TOLEDANO	WIRTH AL	SMOKE	SWBNET,
118-004	118-003	01/31/2019	165.00	3300 BLK.	WIRTH AL	TOLEDANO	SMOKE	SWBNET,
118-005	118-003	01/31/2019	170.00	1000	TOLEDANO	CONSTANCE	SMOKE	SWBNET,
118-006	118-001	01/31/2019	280.00	3200	MAGAZINE	HARMONY	SMOKE	SWBNET,
118-007	118-006	01/31/2019	295.00	1008	HARMONY	CONSTANCE	SMOKE	SWBNET,
118-008	118-006	02/08/2019	80.00	3137	MAGAZINE	9TH	SMOKE	SWBNET,
118-009	118-008	01/31/2019	345.00	1001	9TH	CONSTANCE	SMOKE	SWBNET,
118-010	118-009	02/08/2019	228.00	3101	CONSTANCE	8TH	SMOKE	SWBNET,
118-011	118-008	01/31/2019	305.00	3101	MAGAZINE	8TH	SMOKE	SWBNET,
118-012	118-011	02/01/2019	300.00	1008	8TH	CONSTANCE	SMOKE	SWBNET,
118-013	118-001	02/01/2019	360.00	1000	PLEASANT	CONSTANCE	SMOKE	SWBNET,
118-014	118-013	02/01/2019	195.00	3200 BLK.	CONSTANCE	TOLEDANO	SMOKE	SWBNET,
118-015	118-014	02/01/2019	365.00	900	TOLEDANO	LAUREL	SMOKE	SWBNET,
118-015	118-018	02/01/2019	215.00	3200 BLK.	LAUREL	TOLEDANO	SMOKE	SWBNET,
118-016	118-015	02/01/2019	360.00	800	TOLEDANO	ANNUNCIATION	SMOKE	SWBNET,
118-016	118-019	02/01/2019	243.00	3200 BLK.	ANNUNCIATION	TOLEDANO	SMOKE	SWBNET,
118-017	118-016	02/01/2019	416.00	701	TOLEDANO	CHIPPEWA	SMOKE	SWBNET,
118-018	118-013	02/01/2019	365.00	900	PLEASANT	LAUREL	SMOKE	SWBNET,
118-019	118-018	02/01/2019	360.00	800	PLEASANT	ANNUNCIATION	SMOKE	SWBNET,
118-020	118-013	02/01/2019	280.00	3201	CONSTANCE	HARMONY	SMOKE	SWBNET,
118-021	118-018	02/01/2019	280.00	3200	LAUREL	HARMONY	SMOKE	SWBNET,
118-021	118-020	02/01/2019	360.00	900	HARMONY	LAUREL	SMOKE	SWBNET,
118-022	118-021	02/01/2019	108.00	01	LAUREL	9TH	SMOKE	SWBNET,
118-023	118-019	02/01/2019	280.00	3201	ANNUNCIATION	HARMONY	SMOKE	SWBNET,
118-023	118-021	02/01/2019	360.00	800	HARMONY	ANNUNCIATION	SMOKE	SWBNET,
118-025	125-012	02/01/2019	250.00	2800 BLK.	CONSTANCE	6TH	SMOKE	SWBNET,
118-026	118-025	02/04/2019	307.00	2900 BLK.	CONSTANCE	7TH	SMOKE	SWBNET,
118-027	118-026	02/04/2019	309.00	904	SEVENTH	LAUREL	SMOKE	SWBNET,
118-028	118-026	02/01/2019	305.00	3000 BLK.	CONSTANCE	8TH	SMOKE	SWBNET,
118-029	118-028	02/04/2019	304.00	3100 BLK.	CONSTANCE	9TH	SMOKE	SWBNET,

<u>STRUCT1</u>	<u>STRUCT2</u>	<u>INSP DATE</u>	<u>LENGTH</u>	<u>ADDRESS</u>	<u>STREET</u>	<u>CROSS STREET</u>	<u>ACTIVITY</u>	<u>INSPECTED BY</u>
118-030	118-029	02/04/2019	305.00	900	9TH	LAUREL	SMOKE	SWBNET,
118-031	118-028	02/04/2019	357.00	901	8TH	LAUREL	SMOKE	SWBNET,
118-032	118-031	02/01/2019	304.00	3100 BLK.	LAUREL	9TH	SMOKE	SWBNET,
118-033	118-032	02/04/2019	322.00	802	9TH	ANNUNCIATION	SMOKE	SWBNET,
118-034	118-031	02/04/2019	372.00	800	8TH	ANNUNCIATION	SMOKE	SWBNET,
118-035	118-034	02/05/2019	300.00	3100 BLK.	ANNUNCIATION	9TH	SMOKE	SWBNET,
118-036	118-035	02/05/2019	350.00	704	9TH	CHIPPEWA	SMOKE	SWBNET,
118-037	118-034	02/08/2019	205.00	722	8TH	CHIPPEWA	SMOKE	SWBNET,
118-038	118-034	02/05/2019	253.00	3001	ANNUNCIATION	7TH	SMOKE	SWBNET,
118-039	118-031	02/05/2019	307.00	3001	LAUREL	7TH	SMOKE	SWBNET,
118-040	118-039	02/05/2019	314.00	802	7TH	ANNUNCIATION	SMOKE	SWBNET,
118-041	118-025	02/05/2019	355.00	900	6TH	LAUREL	SMOKE	SWBNET,
118-041	125-014	02/05/2019	250.00	2800 BLK.	LAUREL	6TH	SMOKE	SWBNET,
118-042	118-041	02/05/2019	260.00	2933	LAUREL	7TH	SMOKE	SWBNET,
118-043	118-041	02/05/2019	315.00	807	SIXTH	ANNUNCIATION	SMOKE	SWBNET,
118-044	125-051	02/08/2019	253.00	2800 BLK.	ANNUNCIATION	6TH	SMOKE	SWBNET,
118-045	118-044	02/06/2019	310.00	2900 BLK.	ANNUNCIATION	7TH	SMOKE	SWBNET,
118-046	118-045	02/06/2019	350.00	707	7TH	CHIPPEWA	SMOKE	SWBNET,
118-047	118-044	02/06/2019	209.00	726	6TH	CHIPPEWA	SMOKE	SWBNET,
118-048	125-002	02/06/2019	255.00	2800 BLK.	MAGAZINE	6TH	SMOKE	SWBNET,
118-049	118-048	02/06/2019	310.00	1003	6TH	CONSTANCE	SMOKE	SWBNET,
118-050	118-048	02/06/2019	307.00	2900 BLK.	MAGAZINE	7TH	SMOKE	SWBNET,
118-051	118-050	02/06/2019	260.00	3033	MAGAZINE	8TH	SMOKE	SWBNET,
118-052	118-050	02/06/2019	311.00	1001	7TH	CONSTANCE	SMOKE	SWBNET,
118-053	125-010	02/08/2019	350.00	2923	CONSTANCE	7TH	SMOKE	SWBNET,
118-054	118-053	02/06/2019	348.00	3023	CONSTANCE	8TH	SMOKE	SWBNET,
119-001	113-010	02/06/2019	175.00	3325	COLISEUM	BUCKLEY AL	SMOKE	SWBNET,
119-002	119-001	02/06/2019	135.00	1300 BLK.	BUCKLEY AL	COLISEUM	SMOKE	SWBNET,
119-003	119-001	02/06/2019	185.00	3300	COLISEUM	TOLEDANO	SMOKE	SWBNET,
119-004	119-003	02/07/2019	300.00	1300	TOLEDANO	CHESTNUT	SMOKE	SWBNET,
119-005	119-004	02/07/2019	22.00	3301	CHESTNUT	TOLEDANO	SMOKE	SWBNET,
119-006	119-005	02/07/2019	230.00	3327	CHESTNUT	LOUISIANA AV	SMOKE	SWBNET,
119-007	113-021	02/08/2019	366.00	3301	CAMP	TOLEDANO	SMOKE	SWBNET,
119-007	119-004	02/07/2019	354.00	1200	TOLEDANO	CAMP	SMOKE	SWBNET,
119-007	119-010	02/07/2019	146.00	3200 BLK.	CAMP	TOLEDANO	SMOKE	SWBNET,
119-008	119-003	02/07/2019	109.00	3239	COLISEUM	PLEASANT	SMOKE	SWBNET,
119-009	119-008	02/07/2019	303.00	1300	PLEASANT	CHESTNUT	SMOKE	SWBNET,
119-010	119-009	02/07/2019	352.00	1200	PLEASANT	CAMP	SMOKE	SWBNET,
119-011	119-008	02/07/2019	283.00	3201	COLISEUM	HARMONY	SMOKE	SWBNET,
119-012	119-011	02/07/2019	268.00	3101	COLISEUM	8TH	SMOKE	SWBNET,
119-013	119-012	02/07/2019	242.00	1304	8TH	CHESTNUT	SMOKE	SWBNET,

<u>STRUCT1</u>	<u>STRUCT2</u>	<u>INSP DATE</u>	<u>LENGTH</u>	<u>ADDRESS</u>	<u>STREET</u>	<u>CROSS STREET</u>	<u>ACTIVITY</u>	<u>INSPECTED BY</u>
119-014	119-009	02/07/2019	279.00	3201	CHESTNUT	HARMONY	SMOKE	SWBNET,
119-014	119-011	02/07/2019	300.00	1300	HARMONY	CHESTNUT	SMOKE	SWBNET,
119-015	119-014	02/07/2019	279.00	3101	CHESTNUT	8TH	SMOKE	SWBNET,
119-016	119-015	02/07/2019	305.00	1203	8TH	CAMP	SMOKE	SWBNET,
119-017	119-010	02/07/2019	279.00	3201	CAMP	HARMONY	SMOKE	SWBNET,
119-018	119-058	02/08/2019	290.00	1104	HARMONY	MAGAZINE	SMOKE	SWBNET,
119-019	119-014	02/07/2019	360.00	1200	HARMONY	CAMP	SMOKE	SWBNET,
119-020	119-019	02/07/2019	303.00	1101	9TH	MAGAZINE	SMOKE	SWBNET,
119-021	119-019	02/08/2019	283.00	3101	CAMP	8TH	SMOKE	SWBNET,
119-022	119-021	02/08/2019	283.00	1101	8TH	MAGAZINE	SMOKE	SWBNET,
119-023	126-006	02/08/2019	248.00	2800 BLK.	COLISEUM	6TH	SMOKE	SWBNET,
119-024	119-023	02/08/2019	305.00	2900 BLK.	COLISEUM	7TH	SMOKE	SWBNET,
119-025	119-024	02/08/2019	235.00	3028	COLISEUM	8TH	SMOKE	SWBNET,
119-026	119-023	02/08/2019	233.00	1303	6TH	CHESTNUT	SMOKE	SWBNET,
119-027	119-024	02/08/2019	300.00	1300	7TH	CHESTNUT	SMOKE	SWBNET,
119-027	119-029	02/08/2019	306.00	2900 BLK.	CHESTNUT	7TH	SMOKE	SWBNET,
119-028	119-027	02/08/2019	255.00	3000 BLK.	CHESTNUT	8TH	SMOKE	SWBNET,
119-029	126-008	02/08/2019	250.00	2800 BLK.	CHESTNUT	6TH	SMOKE	SWBNET,
119-030	119-029	02/08/2019	290.00	1201	6TH	CAMP	SMOKE	SWBNET,
119-031	119-027	02/05/2019	367.00	1200	7TH	CAMP	SMOKE	SWBNET,
119-032	119-031	02/05/2019	249.00	2903	CAMP	6TH	SMOKE	SWBNET,
119-033	119-031	02/05/2019	245.00	3031	CAMP	8TH	SMOKE	SWBNET,
119-034	119-031	02/05/2019	291.00	1110	7TH	MAGAZINE	SMOKE	SWBNET,
119-035	120-016	02/05/2019	235.00	1501	7TH	PRYTANIA	SMOKE	SWBNET,
119-036	119-035	02/05/2019	49.00	1400 BLK.	7TH	PRYTANIA	SMOKE	SWBNET,
119-037	119-035	02/05/2019	237.00	3025	PRYTANIA	8TH	SMOKE	SWBNET,
119-038	119-035	02/05/2019	243.00	2905	PRYTANIA	6TH	SMOKE	SWBNET,
119-039	119-036	02/05/2019	248.00	2900	PRYTANIA	6TH	SMOKE	SWBNET,
119-040	119-036	02/05/2019	375.00	1406	7TH	COLISEUM	SMOKE	SWBNET,
119-041	119-036	02/05/2019	310.00	3000 BLK.	PRYTANIA	8TH	SMOKE	SWBNET,
119-042	119-041	02/05/2019	370.00	1410	8TH	COLISEUM	SMOKE	SWBNET,
119-043	119-042	02/05/2019	33.00	1400	8TH	COLISEUM	SMOKE	SWBNET,
119-044	119-060	02/11/2019	10.00	1500	HARMONY	PRYTANIA	SMOKE	SWBNET,
119-045	119-044	02/05/2019	203.00	3225	PRYTANIA	PLEASANT	SMOKE	SWBNET,
119-047	119-044	02/05/2019	405.00	1416	HARMONY	COLISEUM	SMOKE	SWBNET,
119-048	120-029	02/05/2019	500.00	1500	PLEASANT	PRYTANIA	SMOKE	SWBNET,
119-049	119-048	02/05/2019	75.00	3200 BLK.	PRYTANIA	TOLEDANO	SMOKE	SWBNET,
119-050	119-049	02/05/2019	210.00	3326	PRYTANIA	LOUISIANA AV	SMOKE	SWBNET,
119-051	119-048	02/06/2019	233.00	3204	PRYTANIA	HARMONY	SMOKE	SWBNET,
119-052	119-048	02/06/2019	405.00	1403	PLEASANT	COLISEUM	SMOKE	SWBNET,
119-053	119-049	02/06/2019	375.00	1416	TOLEDANO	COLISEUM	SMOKE	SWBNET,

<u>STRUCT1</u>	<u>STRUCT2</u>	<u>INSP DATE</u>	<u>LENGTH</u>	<u>ADDRESS</u>	<u>STREET</u>	<u>CROSS STREET</u>	<u>ACTIVITY</u>	<u>INSPECTED BY</u>
119-054	120-014	02/06/2019	295.00	1444	6TH	COLISEUM	SMOKE	SWBNET,
119-055	119-054	02/06/2019	310.00	1404	6TH	COLISEUM	SMOKE	SWBNET,
119-056	126-011	02/06/2019	243.00	2800 BLK.	CAMP	6TH	SMOKE	SWBNET,
119-057	119-056	02/06/2019	300.00	1103	6TH	MAGAZINE	SMOKE	SWBNET,
119-058	119-017	02/11/2019	18.00	1140	HARMONY	CAMP	SMOKE	SWBNET,
119-059	119-058	02/06/2019	240.00	3228	CAMP	PLEASANT	SMOKE	SWBNET,
119-060	120-030	02/11/2019	450.00	1500	HARMONY	PRYTANIA	SMOKE	SWBNET,
120-001	127-002	02/06/2019	253.00	2800 BLK.	BARONNE	6TH	SMOKE	SWBNET,
120-002	120-001	02/06/2019	358.00	1700	6TH	CARONDELET	SMOKE	SWBNET,
120-002	127-007	02/06/2019	252.00	2857	CARONDELET	6TH	SMOKE	SWBNET,
120-003	120-002	02/06/2019	242.00	1616	6TH	ST CHARLES AV	SMOKE	SWBNET,
120-004	120-001	02/07/2019	306.00	2900 BLK.	BARONNE	7TH	SMOKE	SWBNET,
120-005	120-002	02/07/2019	304.00	2900 BLK.	CARONDELET	7TH	SMOKE	SWBNET,
120-005	120-004	02/07/2019	355.00	1700	7TH	CARONDELET	SMOKE	SWBNET,
120-006	120-005	02/07/2019	324.00	1600	7TH	ST CHARLES AV	SMOKE	SWBNET,
120-007	120-006	02/07/2019	160.00	2917	ST CHARLES AV	6TH	SMOKE	SWBNET,
120-008	120-006	02/07/2019	195.00	3015	ST CHARLES AV	8TH	SMOKE	SWBNET,
120-009	120-005	02/07/2019	304.00	3000 BLK.	CARONDELET	8TH	SMOKE	SWBNET,
120-010	120-009	02/07/2019	260.00	1602	8TH	ST CHARLES AV	SMOKE	SWBNET,
120-011	120-004	02/07/2019	325.00	3000 BLK.	BARONNE	8TH	SMOKE	SWBNET,
120-012	120-011	02/07/2019	284.00	1704	8TH	CARONDELET	SMOKE	SWBNET,
120-013	127-058	02/07/2019	249.00	2800 BLK.	ST CHARLES AV	6TH	SMOKE	SWBNET,
120-014	120-013	02/07/2019	298.00	1520	6TH	PRYTANIA	SMOKE	SWBNET,
120-015	120-013	02/07/2019	308.00	2900 BLK.	ST CHARLES AV	7TH	SMOKE	SWBNET,
120-016	120-015	02/07/2019	220.00	1526	7TH	PRYTANIA	SMOKE	SWBNET,
120-017	120-015	02/07/2019	304.00	3000 BLK.	ST CHARLES AV	8TH	SMOKE	SWBNET,
120-018	120-017	02/07/2019	397.00	1502	8TH	PRYTANIA	SMOKE	SWBNET,
120-019	114-002	02/07/2019	381.00	3301	BARONNE	TOLEDANO	SMOKE	SWBNET,
120-020	120-019	02/07/2019	28.00	1700 BLK.	TOLEDANO	BARONNE	SMOKE	SWBNET,
120-021	120-020	02/07/2019	255.00	3200	BARONNE	HARMONY	SMOKE	SWBNET,
120-022	120-021	02/07/2019	283.00	1702	HARMONY	CARONDELET	SMOKE	SWBNET,
120-023	120-020	02/07/2019	356.00	1700	TOLEDANO	CARONDELET	SMOKE	SWBNET,
120-024	120-023	02/07/2019	175.00	1600 BLK.	TOLEDANO	ST CHARLES AV	SMOKE	SWBNET,
120-025	120-023	02/07/2019	280.00	3200	CARONDELET	HARMONY	SMOKE	SWBNET,
120-026	120-025	02/07/2019	235.00	1600 BLK.	HARMONY	ST CHARLES AV	SMOKE	SWBNET,
120-027	114-019	02/07/2019	360.00	3300	ST CHARLES AV	TOLEDANO	SMOKE	SWBNET,
120-028	120-027	02/07/2019	380.00	1504	TOLEDANO	PRYTANIA	SMOKE	SWBNET,
120-029	120-027	02/07/2019	50.00	3200 BLK.	ST CHARLES AV	PLEASANT	SMOKE	SWBNET,
120-030	120-029	02/07/2019	280.00	3200	ST CHARLES AV	HARMONY	SMOKE	SWBNET,
120-031	114-003	02/07/2019	295.00	3303	CARONDELET	TOLEDANO	SMOKE	SWBNET,
120-032	121-022	02/07/2019	280.00	1800	TOLEDANO	BARONNE	SMOKE	SWBNET,

<u>STRUCT1</u>	<u>STRUCT2</u>	<u>INSP DATE</u>	<u>LENGTH</u>	<u>ADDRESS</u>	<u>STREET</u>	<u>CROSS STREET</u>	<u>ACTIVITY</u>	<u>INSPECTED BY</u>
120-033	121-023	02/08/2019	277.00	1802	HARMONY	BARONNE	SMOKE	SWBNET,
120-034	121-024	02/08/2019	265.00	1809	8TH	BARONNE	SMOKE	SWBNET,
120-035	121-019	02/08/2019	285.00	1804	7TH	BARONNE	SMOKE	SWBNET,
120-036	121-018	02/08/2019	265.00	1810	6TH	BARONNE	SMOKE	SWBNET,
121-001	122-033	02/08/2019	268.00	2208	TOLEDANO	LOYOLA AV	SMOKE	SWBNET,
121-002	121-001	02/08/2019	175.00	2204	FRANKLIN CT	LOYOLA AV	SMOKE	SWBNET,
121-003	115-002	02/08/2019	372.00	3301	LOYOLA AV	TOLEDANO	SMOKE	SWBNET,
121-003	121-001	02/08/2019	85.00	2200	TOLEDANO	LOYOLA AV	SMOKE	SWBNET,
121-004	121-003	02/08/2019	284.00	2106	TOLEDANO	S SARATOGA	SMOKE	SWBNET,
121-005	121-003	02/11/2019	195.00	3201	LOYOLA AV	HARMONY	SMOKE	SWBNET,
121-005	122-034	02/11/2019	345.00	2200	HARMONY	LOYOLA AV	SMOKE	SWBNET,
121-006	121-005	02/08/2019	175.00	3001	LOYOLA AV	7TH	SMOKE	SWBNET,
121-007	121-005	02/08/2019	350.00	2101	HARMONY	S SARATOGA	SMOKE	SWBNET,
121-007	121-010	02/08/2019	210.00	3201	S SARATOGA	HARMONY	SMOKE	SWBNET,
121-008	121-007	02/08/2019	210.00	3005	S SARATOGA	7TH	SMOKE	SWBNET,
121-009	121-007	02/08/2019	304.00	2005	HARMONY	DANNEEL	SMOKE	SWBNET,
121-010	115-010	02/08/2019	372.00	3301	S SARATOGA	TOLEDANO	SMOKE	SWBNET,
121-011	115-018	02/08/2019	370.00	3301	DANNEEL	TOLEDANO	SMOKE	SWBNET,
121-011	121-010	02/08/2019	353.00	2000	TOLEDANO	DANNEEL	SMOKE	SWBNET,
121-012	121-011	02/08/2019	290.00	1907	TOLEDANO	DRYADES	SMOKE	SWBNET,
121-013	121-011	02/08/2019	180.00	3207	DANNEEL	HARMONY	SMOKE	SWBNET,
121-014	128-041	02/08/2019	250.00	2800 BLK.	DANNEEL	6TH	SMOKE	SWBNET,
121-015	121-014	02/08/2019	302.00	2900 BLK.	DANNEEL	7TH	SMOKE	SWBNET,
121-016	121-015	02/11/2019	300.00	3000 BLK.	DANNEEL	HARMONY	SMOKE	SWBNET,
121-017	121-016	02/11/2019	285.00	1911	HARMONY	DRYADES	SMOKE	SWBNET,
121-018	121-014	02/11/2019	350.00	1900	6TH	DRYADES	SMOKE	SWBNET,
121-018	128-046	02/11/2019	257.00	2800 BLK.	DRYADES	6TH	SMOKE	SWBNET,
121-019	121-015	02/11/2019	351.00	1900	7TH	DRYADES	SMOKE	SWBNET,
121-019	121-018	02/11/2019	301.00	2900 BLK.	DRYADES	7TH	SMOKE	SWBNET,
121-020	121-034	02/11/2019	160.00	3033	DRYADES	8TH	SMOKE	SWBNET,
121-021	115-022	02/11/2019	364.00	3300 BLK.	DRYADES	TOLEDANO	SMOKE	SWBNET,
121-022	121-021	02/01/2019	18.00	3223	DRYADES	TOLEDANO	SMOKE	SWBNET,
121-023	121-022	02/11/2019	236.00	3200	DRYADES	HARMONY	SMOKE	SWBNET,
121-024	121-023	02/11/2019	40.00	3034	DRYADES	8TH	SMOKE	SWBNET,
121-026	121-025	02/11/2019	351.00	2100 BLK.	6TH	LOYOLA AV	SMOKE	SWBNET,
121-027	121-026	04/24/2019	249.00	2900 BLK.	LOYOLA AV	7TH	SMOKE	SWBNET,
121-028	121-025	04/24/2019	284.00	2007	6TH	DANNEEL	SMOKE	SWBNET,
121-029	121-025	04/24/2019	301.00	2900 BLK.	S SARATOGA	7TH	SMOKE	SWBNET,
121-030	121-029	04/25/2019	294.00	2004	7TH	DANNEEL	SMOKE	SWBNET,
121-031	121-029	04/25/2019	303.00	2136	7TH	LOYOLA AV	SMOKE	SWBNET,
121-032	122-035	04/25/2019	275.00	2204	7TH	LOYOLA AV	SMOKE	SWBNET,

<u>STRUCT1</u>	<u>STRUCT2</u>	<u>INSP DATE</u>	<u>LENGTH</u>	<u>ADDRESS</u>	<u>STREET</u>	<u>CROSS STREET</u>	<u>ACTIVITY</u>	<u>INSPECTED BY</u>
121-034	121-019	04/25/2019	85.00	3007	DRYADES	HARMONY	SMOKE	SWBNET,
122-001	130-036	04/25/2019	510.00	2800 BLK.	CLARA	6TH	SMOKE	SWBNET,
122-002	122-001	04/25/2019	288.00	2700	6TH	MAGNOLIA	SMOKE	SWBNET,
122-003	122-002	04/26/2019	23.00	2600 BLK.	6TH	MAGNOLIA	SMOKE	SWBNET,
122-003	130-047	04/26/2019	255.00	2800 BLK.	MAGNOLIA	6TH	SMOKE	SWBNET,
122-004	122-003	04/26/2019	285.00	2900 BLK.	MAGNOLIA	TOLEDANO	SMOKE	SWBNET,
122-005	122-004	04/26/2019	72.00	3000 BLK.	MAGNOLIA	TOLEDANO	SMOKE	SWBNET,
122-006	122-004	04/26/2019	190.00	2711	7TH	CLARA	SMOKE	SWBNET,
122-007	122-006	04/26/2019	70.00	2717	TOLEDANO	CLARA	SMOKE	SWBNET,
122-008	122-001	04/26/2019	300.00	2800 BLK.	6TH	WILLOW	SMOKE	SWBNET,
122-009	122-001	04/26/2019	350.00	2900 BLK.	CLARA	7TH	SMOKE	SWBNET,
122-014	122-009	04/26/2019	10.00	3307	CLARA	TOLEDANO	SMOKE	SWBNET,
122-015	122-014	04/26/2019	98.00	3316	CLARA	BELMONT PL	SMOKE	SWBNET,
122-016	122-015	04/26/2019	115.00	3323	CLARA	TOLEDANO	SMOKE	SWBNET,
122-017	122-014	04/26/2019	49.00	3301	CLARA	7TH	SMOKE	SWBNET,
122-018	122-017	04/26/2019	316.00	2800 BLK.	TOLEDANO	WILLOW	SMOKE	SWBNET,
122-019	122-018	04/26/2019	143.00	2900 BLK	WILLOW	TOLEDANO	SMOKE	SWBNET,
122-020	122-019	04/26/2019	25.00	2900	TOLEDANO	WILLOW	SMOKE	SWBNET,
122-021	122-018	04/26/2019	35.00	2900 BLK.	TOLEDANO	WILLOW	SMOKE	SWBNET,
122-022	122-021	04/26/2019	280.00	2900 BLK.	TOLEDANO	S CLAIBORNE AV	SMOKE	SWBNET,
122-023	130-040	04/26/2019	248.00	2800 BLK.	WILLOW	6TH	SMOKE	SWBNET,
122-024	122-023	04/29/2019	30.00	2900 BLK.	WILLOW	6TH	SMOKE	SWBNET,
122-025	122-024	04/29/2019	145.00	2900 BLK.	WILLOW	TOLEDANO	SMOKE	SWBNET,
122-026	122-023	04/29/2019	283.00	2900 BLK.	6TH	S CLAIBORNE AV	SMOKE	SWBNET,
122-028	129-007	04/29/2019	250.00	2828	FRERET	6TH	SMOKE	SWBNET,
122-029	122-028	04/29/2019	395.00	2401	6TH	LASALLE	SMOKE	SWBNET,
122-030	122-029	04/29/2019	247.00	2900 BLK.	LASALLE	7TH	SMOKE	SWBNET,
122-031	122-028	04/29/2019	305.00	2900 BLK.	FRERET	7TH	SMOKE	SWBNET,
122-032	122-031	04/29/2019	255.00	2500 BLK.	7TH	S ROBERTSON	SMOKE	SWBNET,
122-033	116-034	04/29/2019	375.00	3301	S LIBERTY	TOLEDANO	SMOKE	SWBNET,
122-034	122-033	04/29/2019	170.00	3201	S LIBERTY	HARMONY	SMOKE	SWBNET,
122-035	122-034	04/29/2019	182.00	3000	S LIBERTY	7TH	SMOKE	SWBNET,
122-036	129-010	04/29/2019	250.00	2800 BLK.	LASALLE	6TH	SMOKE	SWBNET,
122-037	122-057	04/29/2019	90.00	2300	6TH	S LIBERTY	SMOKE	SWBNET,
122-038	122-037	04/29/2019	301.00	2900 BLK.	S LIBERTY	7TH	SMOKE	SWBNET,
122-039	122-038	04/29/2019	129.00	3000 BLK	S LIBERTY	HARMONY	SMOKE	SWBNET,
122-040	122-036	04/29/2019	302.00	2900 BLK.	LASALLE	7TH	SMOKE	SWBNET,
122-041	122-040	04/29/2019	280.00	2308	7TH	S LIBERTY	SMOKE	SWBNET,
122-042	122-040	04/30/2019	141.00	3000 BLK.	LASALLE	HARMONY	SMOKE	SWBNET,
122-043	122-042	04/30/2019	293.00	2302	HARMONY	S LIBERTY	SMOKE	SWBNET,
122-044	116-032	04/30/2019	373.00	3300	LASALLE	TOLEDANO	SMOKE	SWBNET,



<u>STRUCT1</u>	<u>STRUCT2</u>	<u>INSP DATE</u>	<u>LENGTH</u>	<u>ADDRESS</u>	<u>STREET</u>	<u>CROSS STREET</u>	<u>ACTIVITY</u>	<u>INSPECTED BY</u>
122-045	122-044	04/30/2019	265.00	2306	TOLEDANO	S LIBERTY	SMOKE	SWBNET,
122-046	116-038	04/30/2019	253.00	3311	S ROBERTSON	TOLEDANO	SMOKE	SWBNET,
122-047	122-046	04/30/2019	157.00	3300	S ROBERTSON	TOLEDANO	SMOKE	SWBNET,
122-048	116-039	04/30/2019	366.00	3300	FRERET	TOLEDANO	SMOKE	SWBNET,
122-048	122-047	04/30/2019	260.00	2500 BLK.	TOLEDANO	FRERET	SMOKE	SWBNET,
122-049	122-048	04/30/2019	125.00	3000 BLK.	FRERET	TOLEDANO	SMOKE	SWBNET,
122-050	122-049	04/30/2019	231.00	2400 BLK.	TOLEDANO	LASALLE	SMOKE	SWBNET,
122-051	122-048	04/30/2019	281.00	2400	TOLEDANO	LASALLE	SMOKE	SWBNET,
122-052	129-002	04/30/2019	250.00	2800 BLK.	S ROBERTSON	6TH	SMOKE	SWBNET,
122-053	122-052	04/30/2019	275.00	2505	6TH	FRERET	SMOKE	SWBNET,
122-054	122-052	04/30/2019	248.00	2900 BLK.	S ROBERTSON	7TH	SMOKE	SWBNET,
122-055	122-003	04/30/2019	255.00	2600 BLK.	6TH	S ROBERTSON	SMOKE	SWBNET,
122-057	122-036	04/30/2019	241.00	2310	6TH	EVA ALLEY	SMOKE	SWBNET,
122-058	116-082	05/02/2019	306.00	3300	MAGNOLIA	TOLEDANO	SMOKE	SWBNET,
123-001	124-010	04/30/2019	157.00	400	WASHINGTON AV	TCHOUPITOULAS	SMOKE	SWBNET,
123-002	123-001	04/30/2019	262.00	2831	TCHOUPITOULAS	6TH	SMOKE	SWBNET,
124-001	125-027	05/01/2019	200.00	700	WASHINGTON AV	CHIPPEWA	SMOKE	SWBNET,
124-002	124-001	05/01/2019	265.00	2832	CHIPPEWA	6TH	SMOKE	SWBNET,
124-005	124-001	05/01/2019	265.00	600	WASHINGTON AV	ST THOMAS	SMOKE	SWBNET,
124-006	124-005	05/01/2019	255.00	2829	ST THOMAS	6TH	SMOKE	SWBNET,
124-007	124-005	05/01/2019	53.00	534	WASHINGTON AV	ST THOMAS	SMOKE	SWBNET,
124-008	124-007	05/01/2019	272.00	500	WASHINGTON AV	LIVAUDAIS	SMOKE	SWBNET,
124-009	124-049	05/01/2019	229.00	2855	LIVAUDAIS	6TH	SMOKE	SWBNET,
124-010	124-008	05/01/2019	155.00	501	WASHINGTON AV	ROUSSEAU	SMOKE	SWBNET,
124-049	124-008	05/01/2019	235.00	2825	LIVAUDAIS	6TH	SMOKE	SWBNET,
125-001	126-010	05/01/2019	375.00	1100	WASHINGTON AV	MAGAZINE	SMOKE	SWBNET,
125-002	125-001	05/01/2019	259.00	2811	MAGAZINE	6TH	SMOKE	SWBNET,
125-009	125-001	05/01/2019	342.00	1001	WASHINGTON AV	CONSTANCE	SMOKE	SWBNET,
125-010	125-009	05/01/2019	359.00	2841	CONSTANCE	6TH	SMOKE	SWBNET,
125-011	125-009	05/01/2019	23.00	942	WASHINGTON AV	CONSTANCE	SMOKE	SWBNET,
125-012	125-011	05/01/2019	257.00	2830	CONSTANCE	6TH	SMOKE	SWBNET,
125-013	125-011	04/26/2019	358.00	900	WASHINGTON AV	LAUREL	SMOKE	SWBNET,
125-014	125-013	04/26/2019	257.00	2831	LAUREL	6TH	SMOKE	SWBNET,
125-026	125-013	04/26/2019	370.00	800	WASHINGTON AV	ANNUNCIATION	SMOKE	SWBNET,
125-027	125-026	04/26/2019	206.00	722	WASHINGTON AV	CHIPPEWA	SMOKE	SWBNET,
125-051	125-026	04/26/2019	259.00	2830	ANNUNCIATION	6TH	SMOKE	SWBNET,
126-001	127-060	04/26/2019	267.00	1500 BLK	WASHINGTON	PRYTANIA	SMOKE	SWBNET,
126-002	126-001	04/26/2019	320.00	2700	PRYTANIA	4TH	SMOKE	SWBNET,
126-003	126-002	04/26/2019	390.00	1400 BLK.	4TH	COLISEUM	SMOKE	SWBNET,
126-004	126-001	04/26/2019	238.00	1427	WASHINGTON	COLISEUM	SMOKE	SWBNET,
126-005	126-004	04/26/2019	231.00	1400	WASHINGTON	COLISEUM	SMOKE	SWBNET,

<u>STRUCT1</u>	<u>STRUCT2</u>	<u>INSP DATE</u>	<u>LENGTH</u>	<u>ADDRESS</u>	<u>STREET</u>	<u>CROSS STREET</u>	<u>ACTIVITY</u>	<u>INSPECTED BY</u>
126-006	126-005	04/26/2019	257.00	2828	COLISEUM	6TH	SMOKE	SWBNET,
126-007	126-005	04/26/2019	301.00	1300	WASHINGTON AV	CHESTNUT	SMOKE	SWBNET,
126-008	126-007	04/29/2019	260.00	2829	CHESTNUT	CONERY	SMOKE	SWBNET,
126-009	126-008	04/29/2019	306.00	1200	CONERY	CAMP	SMOKE	SWBNET,
126-010	126-007	04/29/2019	365.00	1200	WASHINGTON	CAMP	SMOKE	SWBNET,
126-011	126-010	04/29/2019	255.00	2828	CAMP	CONERY	SMOKE	SWBNET,
126-012	126-005	04/29/2019	320.00	2700	COLISEUM	4TH	SMOKE	SWBNET,
126-013	126-012	04/29/2019	280.00	2600	COLISEUM	3RD	SMOKE	SWBNET,
126-014	126-013	04/29/2019	350.00	1426	3RD	PRYTANIA	SMOKE	SWBNET,
126-015	126-013	04/29/2019	221.00	1306	3RD	CHESTNUT	SMOKE	SWBNET,
126-016	126-007	04/29/2019	319.00	2700	CHESTNUT	4TH	SMOKE	SWBNET,
126-016	126-012	04/29/2019	302.00	1300	4TH	CHESTNUT	SMOKE	SWBNET,
126-017	126-016	04/29/2019	280.00	2600	CHESTNUT	3RD	SMOKE	SWBNET,
126-018	126-017	04/29/2019	293.00	1206	3RD	CAMP	SMOKE	SWBNET,
126-019	126-016	04/29/2019	298.00	1205	4TH	CAMP	SMOKE	SWBNET,
126-020	126-010	04/29/2019	316.00	2700	CAMP	4TH	SMOKE	SWBNET,
126-021	126-020	04/29/2019	283.00	2600	CAMP	3RD	SMOKE	SWBNET,
126-022	126-021	04/30/2019	270.00	1104	3RD	MAGAZINE	SMOKE	SWBNET,
126-023	127-059	04/30/2019	224.00	1500	CONERY	PRYTANIA	SMOKE	SWBNET,
126-024	126-023	04/30/2019	194.00	2851	PRYTANIA	6TH	SMOKE	SWBNET,
126-025	127-062	05/02/2019	233.00	1500	4TH	PRYTANIA	SMOKE	SWBNET,
126-026	126-025	04/30/2019	201.00	2615	PRYTANIA	3RD	SMOKE	SWBNET,
126-027	127-054	04/30/2019	225.00	1500	2ND	PRYTANIA	SMOKE	SWBNET,
126-028	126-027	04/30/2019	130.00	2517	PRYTANIA	3RD	SMOKE	SWBNET,
126-029	126-027	04/30/2019	45.00	1451	2ND	PRYTANIA	SMOKE	SWBNET,
126-030	126-029	04/30/2019	390.00	1400	2ND	COLISEUM	SMOKE	SWBNET,
126-031	139-042	04/30/2019	263.00	2324	PRYTANIA	1ST	SMOKE	SWBNET,
126-032	126-031	04/30/2019	200.00	2300 BLK.	PRYTANIA	1ST	SMOKE	SWBNET,
126-033	126-032	04/30/2019	395.00	1401	1ST	COLISEUM	SMOKE	SWBNET,
126-034	139-045	04/30/2019	300.00	2333	COLISEUM	1ST	SMOKE	SWBNET,
126-035	126-034	04/30/2019	195.00	2300 BLK.	COLISEUM	1ST	SMOKE	SWBNET,
126-036	126-035	04/30/2019	223.00	1313	1ST	CHESTNUT	SMOKE	SWBNET,
126-037	126-035	04/30/2019	35.00	2400	COLISEUM	1ST	SMOKE	SWBNET,
126-038	126-057	05/02/2019	201.00	1428	1ST	PRYTANIA	SMOKE	SWBNET,
126-039	126-037	04/30/2019	223.00	1312	1ST	CHESTNUT	SMOKE	SWBNET,
126-040	126-037	04/30/2019	287.00	2400 BLK.	COLISEUM	2ND	SMOKE	SWBNET,
126-041	126-040	04/30/2019	290.00	2532	COLISEUM	3RD	SMOKE	SWBNET,
126-042	126-041	04/01/2019	220.00	1303	3RD	CHESTNUT	SMOKE	SWBNET,
126-043	139-048	05/01/2019	316.00	2333	CHESTNUT	1ST	SMOKE	SWBNET,
126-044	126-043	05/01/2019	212.00	2300 BLK.	CHESTNUT	1ST	SMOKE	SWBNET,
126-045	126-044	05/01/2019	280.00	1200	1ST	CAMP	SMOKE	SWBNET,

<u>STRUCT1</u>	<u>STRUCT2</u>	<u>INSP DATE</u>	<u>LENGTH</u>	<u>ADDRESS</u>	<u>STREET</u>	<u>CROSS STREET</u>	<u>ACTIVITY</u>	<u>INSPECTED BY</u>
126-046	126-040	05/01/2019	300.00	1300	2ND	CHESTNUT	SMOKE	SWBNET,
126-046	126-044	05/01/2019	306.00	2400 BLK.	CHESTNUT	2ND	SMOKE	SWBNET,
126-047	126-046	05/01/2019	295.00	2500 BLK.	CHESTNUT	3RD	SMOKE	SWBNET,
126-048	126-047	05/01/2019	280.00	1213	3RD	CAMP	SMOKE	SWBNET,
126-049	126-046	05/01/2019	285.00	1206	2ND	CAMP	SMOKE	SWBNET,
126-049	126-052	05/02/2019	73.00	1206	2ND	CAMP	SMOKE	SWBNET,
126-050	139-051	05/02/2019	350.00	2323	CAMP	1ST	SMOKE	SWBNET,
126-051	126-050	07/09/2019	198.00	2300 BLK.	CAMP	1ST	SMOKE	SWBNET,
126-052	126-051	07/09/2019	315.00	2400 BLK.	CAMP	2ND	SMOKE	SWBNET,
126-053	126-052	07/09/2019	290.00	2500 BLK.	CAMP	3RD	SMOKE	SWBNET,
126-054	126-053	07/11/2019	280.00	1105	3RD	MAGAZINE	SMOKE	SWBNET,
126-055	126-056	07/11/2019	385.00	1413	3RD	COLISEUM	SMOKE	SWBNET,
126-056	127-056	07/11/2019	241.00	1500 BLK.	3RD	PRYTANIA	SMOKE	SWBNET,
126-057	126-037	07/17/2019	208.00	1420	1ST	PRYTANIA	SMOKE	SWBNET,
127-001	128-045	07/11/2019	350.00	1800	WASHINGTON AV	BARONNE	SMOKE	SWBNET,
127-002	127-001	07/11/2019	256.00	2827	BARONNE	6TH	SMOKE	SWBNET,
127-003	127-001	07/11/2019	318.00	2700	BARONNE	4TH	SMOKE	SWBNET,
127-003	128-047	07/11/2019	350.00	1800	4TH	BARONNE	SMOKE	SWBNET,
127-004	127-003	07/11/2019	287.00	2600	BARONNE	3RD	SMOKE	SWBNET,
127-005	127-004	07/11/2019	271.00	1700	3RD	CARONDELET	SMOKE	SWBNET,
127-006	127-001	07/11/2019	355.00	1700	WASHINGTON AV	CARONDELET	SMOKE	SWBNET,
127-007	127-006	07/11/2019	260.00	2833	CARONDELET	CONERY	SMOKE	SWBNET,
127-008	127-007	07/11/2019	323.00	1600	CONERY	ST CHARLES AV	SMOKE	SWBNET,
127-009	127-006	07/11/2019	325.00	1600	WASHINGTON AV	ST CHARLES AV	SMOKE	SWBNET,
127-010	127-009	07/11/2019	205.00	2825	ST CHARLES AV	CONERY	SMOKE	SWBNET,
127-011	127-003	07/11/2019	353.00	1700	4TH	CARONDELET	SMOKE	SWBNET,
127-011	127-006	07/15/2019	314.00	2700	CARONDELET	4TH	SMOKE	SWBNET,
127-012	127-011	07/15/2019	287.00	2600	CARONDELET	3RD	SMOKE	SWBNET,
127-013	127-012	07/15/2019	256.00	1602	3RD	ST CHARLES AV	SMOKE	SWBNET,
127-014	127-011	07/15/2019	323.00	1600	4TH	ST CHARLES AV	SMOKE	SWBNET,
127-015	127-014	07/15/2019	216.00	2605	ST CHARLES AV	3RD	SMOKE	SWBNET,
127-016	127-014	07/15/2019	218.00	2741	ST CHARLES AV	WASHINGTON	SMOKE	SWBNET,
127-017	128-028	07/15/2019	324.00	1800	2ND	BARONNE	SMOKE	SWBNET,
127-018	127-017	07/15/2019	236.00	2529	BARONNE	3RD	SMOKE	SWBNET,
127-019	127-017	07/15/2019	205.00	2407	BARONNE	1ST	SMOKE	SWBNET,
127-020	127-017	07/15/2019	40.00	1736	2ND	BARONNE	SMOKE	SWBNET,
127-021	127-020	07/15/2019	253.00	1707	2ND	CARONDELET	SMOKE	SWBNET,
127-022	127-020	07/15/2019	298.00	2400	BARONNE	1ST	SMOKE	SWBNET,
127-023	127-022	07/16/2019	177.00	2310	BARONNE	PHILIP	SMOKE	SWBNET,
127-024	127-022	07/16/2019	250.00	1712	1ST	CARONDELET	SMOKE	SWBNET,
127-025	127-020	07/16/2019	291.00	2530	BARONNE	3RD	SMOKE	SWBNET,

<u>STRUCT1</u>	<u>STRUCT2</u>	<u>INSP DATE</u>	<u>LENGTH</u>	<u>ADDRESS</u>	<u>STREET</u>	<u>CROSS STREET</u>	<u>ACTIVITY</u>	<u>INSPECTED BY</u>
127-026	127-025	07/16/2019	255.00	1707	3RD	CARONDELET	SMOKE	SWBNET,
127-027	140-016	07/16/2019	290.00	2200 BLK.	CARONDELET	PHILIP	SMOKE	SWBNET,
127-028	127-027	07/16/2019	27.00	2300	CARONDELET	PHILIP	SMOKE	SWBNET,
127-029	127-027	07/16/2019	278.00	2300	PHILIP	ST CHARLES AV	SMOKE	SWBNET,
127-030	127-028	07/16/2019	204.00	2300 BLK.	CARONDELET	1ST	SMOKE	SWBNET,
127-031	127-030	07/16/2019	323.00	1600	1ST	ST CHARLES AV	SMOKE	SWBNET,
127-032	127-031	07/16/2019	228.00	2400 BLK.	ST CHARLES AV	2ND	SMOKE	SWBNET,
127-033	127-030	07/16/2019	300.00	2400 BLK.	CARONDELET	2ND	SMOKE	SWBNET,
127-034	127-033	07/16/2019	325.00	1600	2ND	ST CHARLES AV	SMOKE	SWBNET,
127-035	127-034	07/16/2019	155.00	2511	ST CHARLES AV	3RD	SMOKE	SWBNET,
127-036	127-033	07/16/2019	290.00	2532	CARONDELET	3RD	SMOKE	SWBNET,
127-037	127-036	07/16/2019	264.00	1601	3RD	ST CHARLES AV	SMOKE	SWBNET,
127-038	127-065	07/16/2019	113.00	2315	ST CHARLES AV	1ST	SMOKE	SWBNET,
127-039	140-007	07/16/2019	284.00	2264	BRAINARD	PHILIP	SMOKE	SWBNET,
127-040	127-039	07/16/2019	230.00	1700	PHILIP	CARONDELET	SMOKE	SWBNET,
127-041	140-002	07/16/2019	276.00	2259	BARONNE	PHILIP	SMOKE	SWBNET,
127-042	127-041	07/16/2019	213.00	1800	PHILIP	BARONNE	SMOKE	SWBNET,
127-043	128-023	07/16/2019	323.00	1800	1ST	BARONNE	SMOKE	SWBNET,
127-044	127-043	07/17/2019	173.00	2301	BARONNE	PHILIP	SMOKE	SWBNET,
127-045	128-029	07/17/2019	195.00	1821	2ND	BARONNE	SMOKE	SWBNET,
127-046	128-030	07/17/2019	265.00	1807	3RD	BARONNE	SMOKE	SWBNET,
127-047	128-048	07/17/2019	280.00	1808	3RD	BARONNE	SMOKE	SWBNET,
127-048	140-023	07/17/2019	235.00	2300 BLK.	ST CHARLES AV	1ST	SMOKE	SWBNET,
127-049	127-048	07/17/2019	183.00	2300 BLK.	ST CHARLES AV	1ST	SMOKE	SWBNET,
127-050	127-049	07/17/2019	300.00	1517	1ST	PRYTANIA	SMOKE	SWBNET,
127-051	127-049	07/09/2019	40.00	2400	ST CHARLES AV	1ST	SMOKE	SWBNET,
127-052	127-051	07/09/2019	305.00	1516	1ST	PRYTANIA	SMOKE	SWBNET,
127-053	127-051	07/09/2019	285.00	2400 BLK.	ST CHARLES AV	2ND	SMOKE	SWBNET,
127-054	127-053	07/09/2019	223.00	1526	2ND	PRYTANIA	SMOKE	SWBNET,
127-055	127-053	07/09/2019	285.00	2524	ST CHARLES AV	3RD	SMOKE	SWBNET,
127-056	127-055	07/09/2019	253.00	1527	3RD	PRYTANIA	SMOKE	SWBNET,
127-057	127-009	07/16/2019	105.00	1500 BLK.	WASHINGTON AV	ST CHARLES AV	SMOKE	SWBNET,
127-058	127-057	07/16/2019	260.00	2834	ST CHARLES AV	CONERY	SMOKE	SWBNET,
127-059	127-058	07/16/2019	220.00	1529	CONERY	PRYTANIA	SMOKE	SWBNET,
127-060	127-057	07/16/2019	223.00	1529	WASHINGTON AV	PRYTANIA	SMOKE	SWBNET,
127-061	127-057	07/16/2019	315.00	2700	ST CHARLES AV	4TH	SMOKE	SWBNET,
127-062	127-061	07/16/2019	223.00	1531	4TH	PRYTANIA	SMOKE	SWBNET,
127-063	127-061	07/16/2019	285.00	2600	ST CHARLES AV	3RD	SMOKE	SWBNET,
127-064	127-063	07/16/2019	366.00	1500	3RD	PRYTANIA	SMOKE	SWBNET,
127-065	140-022	07/16/2019	230.00	2302	ST CHARLES AV	PHILIP	SMOKE	SWBNET,
128-001	141-006	07/16/2019	222.00	2200 BLK.	SIMON BOLIVAR AV	PHILIP	SMOKE	SWBNET,

<u>STRUCT1</u>	<u>STRUCT2</u>	<u>INSP DATE</u>	<u>LENGTH</u>	<u>ADDRESS</u>	<u>STREET</u>	<u>CROSS STREET</u>	<u>ACTIVITY</u>	<u>INSPECTED BY</u>
128-002	128-001	07/16/2019	146.00	2200 BLK.	PHILIP	LOYOLA AV	SMOKE	SWBNET,
128-003	128-002	07/16/2019	197.00	2100 BLK.	PHILIP	S SARATOGA	SMOKE	SWBNET,
128-004	128-002	07/16/2019	237.00	2300 BLK.	LOYOLA AV	1ST	SMOKE	SWBNET,
128-005	128-004	07/16/2019	353.00	2100	1ST	S SARATOGA	SMOKE	SWBNET,
128-005	128-006	07/16/2019	236.00	2300 BLK.	S SARATOGA	1ST	SMOKE	SWBNET,
128-006	128-007	07/16/2019	130.00	2100	PHILIP	S SARATOGA	SMOKE	SWBNET,
128-007	141-009	07/16/2019	147.00	2200 BLK.	S SARATOGA	PHILIP	SMOKE	SWBNET,
128-008	128-006	07/16/2019	137.00	2026	PHILIP	DANNEEL	SMOKE	SWBNET,
128-009	128-005	07/16/2019	273.00	2007	1ST	DANNEEL	SMOKE	SWBNET,
128-010	128-004	07/16/2019	298.00	2400 BLK.	LOYOLA AV	2ND	SMOKE	SWBNET,
128-011	128-010	07/16/2019	295.00	2500 BLK.	LOYOLA AV	3RD	SMOKE	SWBNET,
128-012	128-011	07/17/2019	275.00	2235	3RD	S LIBERTY	SMOKE	SWBNET,
128-013	128-011	07/17/2019	280.00	2107	3RD	S SARATOGA	SMOKE	SWBNET,
128-014	128-005	07/17/2019	302.00	2400 BLK.	S SARATOGA	2ND	SMOKE	SWBNET,
128-014	128-010	07/18/2019	354.00	2100	2ND	S SARATOGA	SMOKE	SWBNET,
128-015	128-014	07/17/2019	298.00	2500 BLK.	S SARATOGA	3RD	SMOKE	SWBNET,
128-016	128-015	07/17/2019	280.00	2003	3RD	DANNEEL	SMOKE	SWBNET,
128-017	128-014	07/17/2019	274.00	2008	2ND	DANNEEL	SMOKE	SWBNET,
128-018	141-016	07/17/2019	213.00	2200 BLK.	ORETHA CASTLE	PHILIP	SMOKE	SWBNET,
128-019	128-018	07/17/2019	130.00	1900 BLK.	PHILIP	DANNEEL	SMOKE	SWBNET,
128-020	128-019	07/17/2019	170.00	2020	PHILIP	S SARATOGA	SMOKE	SWBNET,
128-021	128-018	07/17/2019	234.00	1900 BLK.	PHILIP	DRYADES	SMOKE	SWBNET,
128-022	128-019	07/17/2019	221.00	2300 BLK.	DANNEEL	1ST	SMOKE	SWBNET,
128-023	128-022	07/17/2019	360.00	1900	1ST	DRYADES	SMOKE	SWBNET,
128-023	128-029	07/17/2019	215.00	2400	DRYADES	1ST	SMOKE	SWBNET,
128-024	128-023	07/17/2019	160.00	2300 BLK.	DRYADES	PHILIP	SMOKE	SWBNET,
128-025	128-022	07/17/2019	302.00	2400 BLK.	DANNEEL	2ND	SMOKE	SWBNET,
128-026	128-025	07/17/2019	295.00	2500 BLK.	DANNEEL	3RD	SMOKE	SWBNET,
128-027	128-026	07/17/2019	282.00	1905	3RD	DRYADES	SMOKE	SWBNET,
128-028	128-025	07/17/2019	360.00	1900	2ND	DRYADES	SMOKE	SWBNET,
128-029	128-028	07/17/2019	89.00	2423	DRYADES	1ST	SMOKE	SWBNET,
128-030	128-028	07/17/2019	298.00	2500 BLK.	DRYADES	3RD	SMOKE	SWBNET,
128-031	129-013	07/17/2019	335.00	2201	WASHINGTON AV	LOYOLA AV	SMOKE	SWBNET,
128-032	128-031	07/18/2019	315.00	2700	LOYOLA AV	4TH	SMOKE	SWBNET,
128-032	129-018	07/18/2019	331.00	2200	4TH	LOYOLA AV	SMOKE	SWBNET,
128-033	128-032	07/18/2019	290.00	2600	LOYOLA AV	3RD	SMOKE	SWBNET,
128-034	128-033	07/18/2019	303.00	2104	3RD	S SARATOGA	SMOKE	SWBNET,
128-035	128-031	07/18/2019	350.00	2101	WASHINGTON AV	S SARATOGA	SMOKE	SWBNET,
128-036	128-035	07/18/2019	257.00	2824	S SARATOGA	6TH	SMOKE	SWBNET,
128-037	128-032	07/18/2019	355.00	2100	4TH	S SARATOGA	SMOKE	SWBNET,
128-037	128-035	07/18/2019	316.00	2700	S SARATOGA	4TH	SMOKE	SWBNET,

STRUCT1	STRUCT2	INSP DATE	LENGTH	ADDRESS	STREET	CROSS STREET	ACTIVITY	INSPECTED BY
128-038	128-037	07/18/2019	290.00		S SARATOGA	3RD	SMOKE	SWBNET,
128-039	128-038	07/18/2019	284.00	2004	3RD	DANNEEL	SMOKE	SWBNET,
128-040	128-035	07/17/2019	358.00	2000	WASHINGTON AV	DANNEEL	SMOKE	SWBNET,
128-041	128-040	07/01/2019	256.00	2828	DANNEEL	6TH	SMOKE	SWBNET,
128-042	128-037	07/17/2019	358.00	2000	4TH	DANNEEL	SMOKE	SWBNET,
128-042	128-040	07/11/2019	315.00	2700	DANNEEL	4TH	SMOKE	SWBNET,
128-043	128-042	07/11/2019	290.00	2600	DANNEEL	3RD	SMOKE	SWBNET,
128-044	128-043	07/11/2019	272.00	1906	3RD	DRYADES	SMOKE	SWBNET,
128-045	128-040	07/09/2019	347.00	1900	WASHINGTON AV	DRYADES	SMOKE	SWBNET,
128-046	128-045	07/09/2019	257.00	2830	DRYADES	6TH	SMOKE	SWBNET,
128-047	128-042	07/19/2019	346.00	1900	4TH	DRYADES	SMOKE	SWBNET,
128-047	128-045	07/09/2019	316.00	2700	DRYADES	4TH	SMOKE	SWBNET,
128-048	128-047	07/09/2019	287.00	2600	DRYADES	3RD	SMOKE	SWBNET,
128-049	129-019	07/09/2019	287.00	2204	3RD	LOYOLA AV	SMOKE	SWBNET,
129-001	130-046	07/08/2019	323.00	2600	WASHINGTON AV	S ROBERTSON	SMOKE	SWBNET,
129-002	129-001	07/09/2019	254.00	2818	S ROBERTSON	6TH	SMOKE	SWBNET,
129-003	129-001	07/09/2019	319.00	2701	S ROBERTSON	4TH	SMOKE	SWBNET,
129-003	130-048	07/09/2019	323.00	2600	4TH	S ROBERTSON	SMOKE	SWBNET,
129-004	129-003	07/09/2019	283.00	2600	S ROBERTSON	3RD	SMOKE	SWBNET,
129-005	129-004	07/09/2019	249.00	2506	3RD	FRERET	SMOKE	SWBNET,
129-006	129-001	07/19/2019	335.00	2500	WASHINGTON AV	FRERET	SMOKE	SWBNET,
129-007	129-006	07/19/2019	256.00	2815	FRERET	PEETE	SMOKE	SWBNET,
129-008	129-006	07/19/2019	270.00	2700 BLK.	FRERET	3RD	SMOKE	SWBNET,
129-009	129-006	07/19/2019	450.00	2400 BLK.	WASHINGTON AV	LASALLE	SMOKE	SWBNET,
129-010	129-009	07/19/2019	258.00	2828	LASALLE	6TH	SMOKE	SWBNET,
129-011	129-009	07/19/2019	336.00	2301	WASHINGTON AV	S LIBERTY	SMOKE	SWBNET,
129-012	129-011	07/19/2019	295.00	2835	S LIBERTY	6TH	SMOKE	SWBNET,
129-013	129-011	07/19/2019	22.00	2239	WASHINGTON AV	S LIBERTY	SMOKE	SWBNET,
129-014	129-011	07/19/2019	268.00	2703	S LIBERTY	4TH	SMOKE	SWBNET,
129-015	129-009	07/18/2019	320.00	2700	LASALLE	4TH	SMOKE	SWBNET,
129-016	129-015	07/18/2019	290.00	2300	4TH	S LIBERTY	SMOKE	SWBNET,
129-017	129-016	07/18/2019	249.00	2601	S LIBERTY	3RD	SMOKE	SWBNET,
129-018	129-013	07/18/2019	318.00	2700	S LIBERTY	4TH	SMOKE	SWBNET,
129-019	129-018	07/18/2019	284.00	2600	S LIBERTY	3RD	SMOKE	SWBNET,
129-020	129-015	07/18/2019	290.00	2600	LASALLE	3RD	SMOKE	SWBNET,
129-021	129-020	07/18/2019	289.00	2304	3RD	S LIBERTY	SMOKE	SWBNET,
129-022	122-029	07/18/2019	210.00	2819	LASALLE	PEETE	SMOKE	SWBNET,
129-023	129-022	07/18/2019	210.00	2801	LASALLE	WASHINGTON AV	SMOKE	SWBNET,
129-024	130-013	07/19/2019	320.00	2600	2ND	S ROBERTSON	SMOKE	SWBNET,
129-025	129-024	07/19/2019	293.00	2530	S ROBERTSON	3RD	SMOKE	SWBNET,
129-026	129-025	07/19/2019	249.00	2507	3RD	FRERET	SMOKE	SWBNET,

STRUCT1	STRUCT2	INSP DATE	LENGTH	ADDRESS	STREET	CROSS STREET	ACTIVITY	INSPECTED BY
129-027	129-024	07/19/2019	305.00	2400	S ROBERTSON	1ST	SMOKE	SWBNET,
129-027	130-010	07/19/2019	320.00	2600	1ST	S ROBERTSON	SMOKE	SWBNET,
129-028	129-027	07/19/2019	161.00	2300 BLK.	S ROBERTSON	PHILIP	SMOKE	SWBNET,
129-029	129-024	07/19/2019	326.00	2500	2ND	FRERET	SMOKE	SWBNET,
129-030	129-029	07/19/2019	293.00	2534	FRERET	3RD	SMOKE	SWBNET,
129-032	129-027	07/19/2019	330.00	2500	1ST	FRERET	SMOKE	SWBNET,
129-032	129-029	07/19/2019	303.00	2400	FRERET	1ST	SMOKE	SWBNET,
129-033	129-032	07/19/2019	162.00	2307	FRERET	PHILIP	SMOKE	SWBNET,
129-034	129-032	07/19/2019	330.00	2407	1ST	REV JOHN	SMOKE	SWBNET,
129-035	129-029	07/19/2019	383.00	2400	2ND	LASALLE	SMOKE	SWBNET,
129-036	129-035	07/19/2019	235.00	2500 BLK.	LASALLE	3RD	SMOKE	SWBNET,
129-037	129-035	07/19/2019	230.00	2407	REV JOHN RAPHAEL	1ST	SMOKE	SWBNET,
129-038	129-035	07/19/2019	90.00	2338	2ND	LASALLE	SMOKE	SWBNET,
226-010	226-009	11/01/2019	341.00	7400 BLK	CANAL BL		TV SEWER	
237-066	237-065	01/15/2019	240.00		AZALEA LN	OZONE PK	SMOKE	SWBNET,
237-067	237-066	01/15/2019	240.00		AZALEA LN	OZONE PK	SMOKE	SWBNET,
237-068	237-067	01/15/2019	242.00		AZALEA LN	OZONE PK	SMOKE	SWBNET,
237-069	237-068	01/15/2019	249.00		AZALEA LN	OZONE PK	SMOKE	SWBNET,
237-070	237-069	01/15/2019	161.00		AZALEA LN	OZONE PK	SMOKE	SWBNET,
237-071	237-070	01/15/2019	130.00		OZONE PK	HYBISCUS LN	SMOKE	SWBNET,
237-072	237-064	01/15/2019	185.00		MARCONI DR	SWAN	SMOKE	SWBNET,
237-073	237-072	01/15/2019	160.00		MARCONI DR	LAKEVIEW PARK	SMOKE	SWBNET,
237-074	237-073	01/15/2019	250.00		LAKEVIEW PARK	OZONE PK	SMOKE	SWBNET,
237-075	237-074	01/15/2019	247.00		LAKEVIEW PARK	OZONE PK	SMOKE	SWBNET,
237-076	237-075	01/15/2019	247.00		LAKEVIEW PARK	OZONE PK	SMOKE	SWBNET,
237-077	237-076	01/15/2019	115.00		LAKEVIEW PARK	OZONE PK	SMOKE	SWBNET,
237-078	237-077	01/15/2019	140.00		LAKEVIEW PARK	OZONE PK	SMOKE	SWBNET,
237-079	237-078	01/15/2019	115.00		LAKEVIEW PARK	OZONE PK	SMOKE	SWBNET,
237-080	237-079	01/15/2019	235.00		LAKEVIEW PARK	OZONE PK	SMOKE	SWBNET,
237-082	237-080	01/16/2019	215.00		LAKEVIEW PARK	LAKESHORE DR	SMOKE	SWBNET,
237-083	237-082	01/16/2019	250.00		LAKEVIEW PARK	LAKESHORE DR	SMOKE	SWBNET,
237-084	237A-091	01/16/2019	320.00		FOLIAGE PK	TULIP	SMOKE	SWBNET,
237-085	237-084	01/16/2019	300.00		FOLIAGE PK	FINCH	SMOKE	SWBNET,
237-086	237-085	01/16/2019	300.00		FOLIAGE PK	DAISY LN	SMOKE	SWBNET,
237-087	237-086	01/16/2019	305.00		FOLIAGE PK	POPPY LN	SMOKE	SWBNET,
237-088	237-087	01/16/2019	300.00		FOLIAGE PK	S WREN	SMOKE	SWBNET,
237-089	237-088	01/16/2019	95.00		FOLIAGE PK	WREN	SMOKE	SWBNET,
237-090	237-089	01/16/2019	300.00		LILY LN	WREN	SMOKE	SWBNET,
237-091	237-090	01/16/2019	75.00		LILY LN	S WREN	SMOKE	SWBNET,
237-092	237-164	01/22/2019	160.00		FOLIAGE PK	SPANISH FORT BL	SMOKE	SWBNET,
237-093	237-092	01/16/2019	65.00		FOLIAGE PK	SPANISH FORT BL	SMOKE	SWBNET,

<u>STRUCT1</u>	<u>STRUCT2</u>	<u>INSP DATE</u>	<u>LENGTH</u>	<u>ADDRESS</u>	<u>STREET</u>	<u>CROSS STREET</u>	<u>ACTIVITY</u>	<u>INSPECTED BY</u>
237-094	237-093	01/16/2019	270.00		CENTRAL PARK PL	SPANISH FORT BL	SMOKE	SWBNET,
237-095	237-165	01/22/2019	142.00		CENTRAL PARK PL	SPANISH FORT BL	SMOKE	SWBNET,
237-096	237-095	01/16/2019	160.00		CENTRAL PARK PL	SPANISH FORT BL	SMOKE	SWBNET,
237-097	237-096	01/16/2019	280.00		CENTRAL PARK PL	FLORAL PARK	SMOKE	SWBNET,
237-098	237-093	01/16/2019	65.00		BREEZE PARK	CENTRAL PARK PL	SMOKE	SWBNET,
237-099	237-098	01/16/2019	85.00		BREEZE PARK	CENTRAL PARK PL	SMOKE	SWBNET,
237-101	237-100	01/16/2019	210.00		CENTRAL PARK PL	OZONE PK	SMOKE	SWBNET,
237-102	237-101	01/16/2019	210.00		CENTRAL PARK PL	OZONE PK	SMOKE	SWBNET,
237-103	237-102	01/16/2019	245.00		OZONE PK	OZONE PK	SMOKE	SWBNET,
237-104	237-103	01/17/2019	145.00		CARNATION LN	OZONE PK	SMOKE	SWBNET,
237-105	237-104	01/18/2019	224.00		CARNATION LN	WARBLER	SMOKE	SWBNET,
237-106	237-105	01/18/2019	230.00		CARNATION LN	WARBLER	SMOKE	SWBNET,
237-107	237-106	01/18/2019	230.00		CARNATION LN	WARBLER	SMOKE	SWBNET,
237-108	237-107	01/18/2019	90.00		CARNATION LN	SWALLOW	SMOKE	SWBNET,
237-109	237-102	01/18/2019	145.00		CENTRAL PARK PL	OZONE PK	SMOKE	SWBNET,
237-110	237-109	01/18/2019	200.00		CENTRAL PARK PL	TERN	SMOKE	SWBNET,
237-111	237-110	01/18/2019	179.00		CENTRAL PARK PL	TERN	SMOKE	SWBNET,
237-112	237-111	01/18/2019	160.00		CENTRAL PARK PL	ZEPHYR PARK	SMOKE	SWBNET,
237-113	237-109	01/18/2019	350.00		OZONE PK	HOLLYHOCK LN	SMOKE	SWBNET,
237-114	237-113	01/18/2019	229.00		HOLLYHOCK LN	TERN	SMOKE	SWBNET,
237-115	237-114	01/18/2019	235.00		HOLLYHOCK LN	TERN	SMOKE	SWBNET,
237-116	237-115	01/18/2019	225.00		HOLLYHOCK LN	TERN	SMOKE	SWBNET,
237-117	237-113	01/18/2019	335.00		OZONE PK	PETUNIA LN	SMOKE	SWBNET,
237-118	237-117	01/18/2019	235.00		PETUNIA LN	TERN	SMOKE	SWBNET,
237-119	237-118	01/17/2019	230.00		PETUNIA LN	TERN	SMOKE	SWBNET,
237-120	237-117	01/17/2019	208.00		OZONE PK	LAKEVIEW PARK	SMOKE	SWBNET,
237-121	237-120	01/17/2019	210.00		OZONE PK	LAKEVIEW PARK	SMOKE	SWBNET,
237-122	237-121	01/22/2019	145.00		LAKEVIEW PARK	OZONE PK	SMOKE	SWBNET,
237-123	237-122	01/18/2019	130.00		LAKEVIEW PARK	OZONE PK	SMOKE	SWBNET,
237-124	237A-085	01/18/2019	240.00		LAKEVIEW PARK	OZONE PK	SMOKE	SWBNET,
237-125	237-124	01/18/2019	250.00		LAKEVIEW PARK	OZONE PK	SMOKE	SWBNET,
237-126	237-125	01/18/2019	245.00		LAKEVIEW PARK	OZONE PK	SMOKE	SWBNET,
237-127	237A-097	01/18/2019	158.00		PANSY LN	FOLIAGE PK	SMOKE	SWBNET,
237-128	237-127	01/18/2019	224.00		FOLIAGE PK	BLUEBIRD	SMOKE	SWBNET,
237-129	237A-101	01/18/2019	300.00		MARIGOLD LN	FOLIAGE PK	SMOKE	SWBNET,
237-130	237-129	01/18/2019	120.00		MARIGOLD LN	FOLIAGE PK	SMOKE	SWBNET,
237-131	237-130	01/18/2019	162.00		MARIGOLD LN	FOLIAGE PK	SMOKE	SWBNET,
237-132	237-131	01/18/2019	225.00		FOLIAGE PK	CRANE	SMOKE	SWBNET,
237-133	237A-104	01/18/2019	240.00		LARKSPUR LN	FOLIAGE PK	SMOKE	SWBNET,
237-134	237-133	01/18/2019	250.00		LARKSPUR LN	FOLIAGE PK	SMOKE	SWBNET,
237-135	237-134	01/18/2019	110.00		LARKSPUR LN	FOLIAGE PK	SMOKE	SWBNET,



<u>STRUCT1</u>	<u>STRUCT2</u>	<u>INSP DATE</u>	<u>LENGTH</u>	<u>ADDRESS</u>	<u>STREET</u>	<u>CROSS STREET</u>	<u>ACTIVITY</u>	<u>INSPECTED BY</u>
237-136	237-135	01/18/2019	115.00		LARKSPUR LN	FOLIAGE PK	SMOKE	SWBNET,
237-137	237-136	01/18/2019	160.00		LARKSPUR LN	FOLIAGE PK	SMOKE	SWBNET,
237-138	237-137	01/18/2019	225.00		FOLIAGE PK	DOVE	SMOKE	SWBNET,
237-139	237A-107	01/18/2019	230.00		NASTURTIUM LN	FOLIAGE PK	SMOKE	SWBNET,
237-140	237-139	01/18/2019	244.00		NASTURTIUM LN	FOLIAGE PK	SMOKE	SWBNET,
237-141	237-140	01/18/2019	250.00		NASTURTIUM LN	FOLIAGE PK	SMOKE	SWBNET,
237-142	237-141	01/18/2019	253.00		NASTURTIUM LN	FOLIAGE PK	SMOKE	SWBNET,
237-143	237-142	01/18/2019	163.00		NASTURTIUM LN	FOLIAGE PK	SMOKE	SWBNET,
237-144	237-143	01/22/2019	150.00		NASTURTIUM LN	FOLIAGE PK	SMOKE	SWBNET,
237-145	237-144	01/22/2019	140.00		NASTURTIUM LN	FOLIAGE PK	SMOKE	SWBNET,
237-146	237-145	01/22/2019	173.00		FOLIAGE PK	EGRET	SMOKE	SWBNET,
237-147	237-146	01/22/2019	233.00		FOLIAGE PK	EGRET	SMOKE	SWBNET,
237-148	237A-109	01/22/2019	220.00		HYDRANGEA LN	FOLIAGE PK	SMOKE	SWBNET,
237-149	237-148	01/22/2019	235.00		HYDRANGEA LN	FOLIAGE PK	SMOKE	SWBNET,
237-150	237-149	01/22/2019	235.00		HYDRANGEA LN	FOLIAGE PK	SMOKE	SWBNET,
237-151	237-150	01/22/2019	240.00		HYDRANGEA LN	FOLIAGE PK	SMOKE	SWBNET,
237-152	237-151	01/22/2019	240.00		HYDRANGEA LN	FOLIAGE PK	SMOKE	SWBNET,
237-153	237-152	01/22/2019	225.00		HYDRANGEA LN	FOLIAGE PK	SMOKE	SWBNET,
237-154	237A-002	01/22/2019	320.00		GERANIUM LN	FLORAL PARK	SMOKE	SWBNET,
237-155	237-154	01/22/2019	270.00		GERANIUM LN	FLORAL PARK	SMOKE	SWBNET,
237-156	237-155	01/22/2019	268.00		GERANIUM LN	FLORAL PARK	SMOKE	SWBNET,
237-157	237-156	01/22/2019	235.00		GERANIUM LN	FLORAL PARK	SMOKE	SWBNET,
237-158	237-157	01/22/2019	109.00		GERANIUM LN	FLORAL PARK	SMOKE	SWBNET,
237-159	237A-012	01/22/2019	123.00		FLORAL PARK	FLAMINGO	SMOKE	SWBNET,
237-160	237-093	01/22/2019	250.00		BREEZE PARK	WREN	SMOKE	SWBNET,
237-161	237-160	01/22/2019	150.00		LILY LN	BREEZE PARK	SMOKE	SWBNET,
237-162	237-161	01/22/2019	198.00		LILY LN	WREN	SMOKE	SWBNET,
237-163	237-162	01/22/2019	80.00		LILY LN	N WREN	SMOKE	SWBNET,
237-165	237-094	01/22/2019	153.00		CENTRAL PARK PL	SPANISH FORT BL	SMOKE	SWBNET,
239-003	239-002	01/02/2019	260.00		N CARROLLTON AV	ESPLANADE AV	SMOKE	SWBNET,
239-005	239-004	01/02/2019	130.00		LELONG DR	DREYFOUS DR	SMOKE	SWBNET,
239-006	239-005	01/02/2019	260.00		LELONG DR	DULLING OAKS DR	SMOKE	SWBNET,
239-007	239-006	01/02/2019	330.00		LELONG DR	DULLING OAKS DR	SMOKE	SWBNET,
239-016	218-035	01/03/2019	350.00		CITY PARK AV	MARCONI DR	SMOKE	SWBNET,
239-020	241-030	01/02/2019	435.00		CITY PARK AV	DREYFOUS DR	SMOKE	SWBNET,
239-021	239-020	01/02/2019	210.00		CITY PARK AV	DREYFOUS DR	SMOKE	SWBNET,
239-022	239-021	01/02/2019	190.00		CITY PARK AV	DREYFOUS DR	SMOKE	SWBNET,
239-023	239-022	01/02/2019	65.00		DREYFOUS DR	TENNIS COURT LN	SMOKE	SWBNET,
239-024	239-023	01/02/2019	100.00		DREYFOUS DR	TENNIS COURT LN	SMOKE	SWBNET,
239-025	259-003	01/03/2019	100.00		CITY PARK	ZACHARY TAYLOR	SMOKE	SWBNET,
239-026	239-025	01/02/2019	290.00		CITY PARK	FRIEDRICHS AV	SMOKE	SWBNET,

<u>STRUCT1</u>	<u>STRUCT2</u>	<u>INSP DATE</u>	<u>LENGTH</u>	<u>ADDRESS</u>	<u>STREET</u>	<u>CROSS STREET</u>	<u>ACTIVITY</u>	<u>INSPECTED BY</u>
239-027	239-026	01/02/2019	350.00		CITY PARK	FRIEDRICH AV	SMOKE	SWBNET,
239-028	239-027	01/02/2019	310.00		CITY PARK	FRIEDRICH AV	SMOKE	SWBNET,
239-032	257-008	01/03/2019	393.00		MARCONI DR	ZACHARY TAYLOR	SMOKE	SWBNET,
239-033	239-032	01/03/2019	410.00		MARCONI DR	ROOSEVELT MALL	SMOKE	SWBNET,
239-034	239-033	01/03/2019	50.00		MARCONI DR	ROOSEVELT MALL	SMOKE	SWBNET,
239-035	239-034	01/02/2019	380.00		STADIUM DR	MARCONI DR	SMOKE	SWBNET,
239-036	239-035	01/02/2019	190.00		STADIUM DR	MARCONI DR	SMOKE	SWBNET,
239-041	239-040	01/02/2019	350.00		STADIUM DR	ROOSEVELT MALL	SMOKE	SWBNET,
239-042	239-041	01/02/2019	195.00		STADIUM DR	ROOSEVELT MALL	SMOKE	SWBNET,
239-043	239-042	01/02/2019	120.00		STADIUM DR	ROOSEVELT MALL	SMOKE	SWBNET,
239-044	239-043	01/03/2019	270.00		STADIUM DR	ROOSEVELT MALL	SMOKE	SWBNET,
243-019	243-018	01/14/2019	290.00		RIVIERA AV	PARIS AV	SMOKE	SWBNET,
243-020	243-019	01/14/2019	286.00		RIVIERA AV	PARIS AV	SMOKE	SWBNET,
243-021	243-020	01/14/2019	250.00		PARIS AV	MIRABEAU AV	SMOKE	SWBNET,
243-022	243-018	01/14/2019	25.00		PERLITA	RIVIERA AV	SMOKE	SWBNET,
243-023	243-022	01/14/2019	270.00		PERLITA	GRANADA DR	SMOKE	SWBNET,
243-024	243-023	01/14/2019	283.00		PERLITA	MIRABEAU AV	SMOKE	SWBNET,
243-024	298-069	01/22/2019	137.00		PERLITA	MIRABEAU AV	SMOKE	SWBNET,
243-025	243-024	01/14/2019	20.00		MIRABEAU AV	PERLITA DR	SMOKE	SWBNET,
243-026	243-025	01/14/2019	278.00		MIRABEAU AV	PARIS AV	SMOKE	SWBNET,
243-027	243-026	01/14/2019	281.00		MIRABEAU AV	PARIS AV	SMOKE	SWBNET,
243-028	243-027	01/14/2019	250.00		PARIS AV	RIVIERA AV	SMOKE	SWBNET,
243-029	243-023	01/14/2019	23.00		GRANADA DR	PERLITA DR	SMOKE	SWBNET,
243-030	243-029	01/14/2019	414.00		GRANADA DR	CARTIER AV	SMOKE	SWBNET,
243-031	243-024	01/14/2019	23.00		MIRABEAU AV	PERLITA DR	SMOKE	SWBNET,
243-032	243-031	01/14/2019	391.00		MIRABEAU AV	CARTIER AV	SMOKE	SWBNET,
243-033	243-001	01/15/2019	453.00		FILMORE AV	CARTIER AV	SMOKE	SWBNET,
243-034	243-033	01/15/2019	453.00		FILMORE AV	CARTIER AV	SMOKE	SWBNET,
243-035	243-034	01/15/2019	295.00		CARTIER AV	GARDENA DR	SMOKE	SWBNET,
243-036	243-035	01/15/2019	290.00		CARTIER AV	SEVILLE DR	SMOKE	SWBNET,
243-037	243-036	01/15/2019	298.00		CARTIER AV	RIVIERA AV	SMOKE	SWBNET,
243-038	243-037	01/15/2019	108.00		RIVIERA AV	CARTIER AV	SMOKE	SWBNET,
243-038	243-043	01/15/2019	398.00		RIVIERA AV	CARTIER AV	SMOKE	SWBNET,
243-039	243-037	01/15/2019	293.00		CARTIER AV	GRANADA DR	SMOKE	SWBNET,
243-040	243-030	01/15/2019	365.00		GRANADA DR	CARTIER AV	SMOKE	SWBNET,
243-040	243-039	01/15/2019	108.00		GRANADA DR	CARTIER AV	SMOKE	SWBNET,
243-041	243-039	01/15/2019	283.00		CARTIER AV	MIRABEAU AV	SMOKE	SWBNET,
243-042	243-032	01/15/2019	390.00		MIRABEAU AV	CARTIER AV	SMOKE	SWBNET,
243-042	243-041	01/15/2019	108.00		MIRABEAU AV	CARTIER AV	SMOKE	SWBNET,
243-043	243-018	01/15/2019	410.00		RIVIERA AV	CARTIER AV	SMOKE	SWBNET,
244-001	245-023	01/15/2019	353.00		PRENTISS AV	ST BERNARD AV	SMOKE	SWBNET,

<u>STRUCT1</u>	<u>STRUCT2</u>	<u>INSP DATE</u>	<u>LENGTH</u>	<u>ADDRESS</u>	<u>STREET</u>	<u>CROSS STREET</u>	<u>ACTIVITY</u>	<u>INSPECTED BY</u>
244-002	244-001	01/16/2019	365.00	PRENTISS AV	ST BERNARD AV	ST BERNARD AV	SMOKE	SWBNET,
244-003	244-002	01/16/2019	188.00	ST BERNARD AV	MENDEZ	MENDEZ	SMOKE	SWBNET,
244-004	244-003	01/16/2019	348.00	ST BERNARD AV	RAPIDES DR	RAPIDES DR	SMOKE	SWBNET,
244-005	244-004	01/16/2019	352.00	ST BERNARD AV	CRESCENT DR	CRESCENT DR	SMOKE	SWBNET,
244-006	244-005	01/16/2019	153.00	ST BERNARD AV	MITHRA	MITHRA	SMOKE	SWBNET,
244-007	244-006	01/16/2019	198.00	ST BERNARD AV	FILMORE AV	FILMORE AV	SMOKE	SWBNET,
244-009	244-008	01/16/2019	148.00	FILMORE AV	BANCROFT DR	BANCROFT DR	SMOKE	SWBNET,
244-010	244-002	01/16/2019	318.00	PRENTISS AV	BANCROFT DR	BANCROFT DR	SMOKE	SWBNET,
244-011	244-010	01/16/2019	160.00	BANCROFT DR	FILMORE AV	FILMORE AV	SMOKE	SWBNET,
244-012	244-011	01/16/2019	375.00	BANCROFT DR	FILMORE AV	FILMORE AV	SMOKE	SWBNET,
244-013	244-012	01/16/2019	400.00	BANCROFT DR	FILMORE AV	FILMORE AV	SMOKE	SWBNET,
244-014	244-013	01/16/2019	127.00	BANCROFT DR	FILMORE AV	FILMORE AV	SMOKE	SWBNET,
244-015	244-014	01/16/2019	111.00	BANCROFT DR	FILMORE AV	FILMORE AV	SMOKE	SWBNET,
244-016	244-015	01/16/2019	106.00	BANCROFT DR	FILMORE AV	FILMORE AV	SMOKE	SWBNET,
244-017	244-016	01/17/2019	125.00	BANCROFT DR	FILMORE AV	FILMORE AV	SMOKE	SWBNET,
244-018	244-017	01/17/2019	113.00	BANCROFT DR	FILMORE AV	FILMORE AV	SMOKE	SWBNET,
244-019	245-024	01/17/2019	335.00	MENDEZ	ST BERNARD AV	ST BERNARD AV	SMOKE	SWBNET,
244-020	244-019	01/17/2019	310.00	MENDEZ	ST BERNARD AV	ST BERNARD AV	SMOKE	SWBNET,
244-021	244-020	01/17/2019	147.00	ST BERNARD AV	PRENTISS AV	PRENTISS AV	SMOKE	SWBNET,
244-022	244-020	01/17/2019	132.00	ST BERNARD AV	RAPIDES DR	RAPIDES DR	SMOKE	SWBNET,
244-023	245-025	01/17/2019	320.00	RAPIDES DR	ST BERNARD AV	ST BERNARD AV	SMOKE	SWBNET,
244-024	244-023	01/17/2019	280.00	RAPIDES DR	ST BERNARD AV	ST BERNARD AV	SMOKE	SWBNET,
244-025	245-026	01/17/2019	320.00	CRESCENT DR	ST BERNARD AV	ST BERNARD AV	SMOKE	SWBNET,
244-026	244-025	01/17/2019	315.00	CRESCENT DR	ST BERNARD AV	ST BERNARD AV	SMOKE	SWBNET,
244-027	244-026	01/17/2019	140.00	ST BERNARD AV	RAPIDES DR	RAPIDES DR	SMOKE	SWBNET,
244-028	244-026	01/17/2019	143.00	ST BERNARD AV	MITHRA	MITHRA	SMOKE	SWBNET,
244-029	245-027	01/17/2019	375.00	MITHRA	ST BERNARD AV	ST BERNARD AV	SMOKE	SWBNET,
244-030	244-029	01/17/2019	308.00	MITHRA	ST BERNARD AV	ST BERNARD AV	SMOKE	SWBNET,
244-031	244-030	01/17/2019	138.00	ST BERNARD AV	FILMORE AV	FILMORE AV	SMOKE	SWBNET,
244-033	244-032	01/17/2019	380.00	FILMORE AV	ST BERNARD AV	ST BERNARD AV	SMOKE	SWBNET,
245-001	247-002	01/17/2019	73.00	PERLITA	PRENTISS AV	PRENTISS AV	SMOKE	SWBNET,
245-002	245-001	01/18/2019	280.00	PERLITA	CABRINI CT	CABRINI CT	SMOKE	SWBNET,
245-003	245-002	01/18/2019	295.00	CABRINI CT	PRENTISS AV	PRENTISS AV	SMOKE	SWBNET,
245-004	245-003	01/18/2019	305.00	CABRINI CT	PRENTISS AV	PRENTISS AV	SMOKE	SWBNET,
245-005	245-004	01/18/2019	175.00	CABRINI CT	PRENTISS AV	PRENTISS AV	SMOKE	SWBNET,
245-006	245-002	01/18/2019	163.00	PERLITA	CRESCENT DR	CRESCENT DR	SMOKE	SWBNET,
245-007	245-006	01/18/2019	450.00	PERLITA	CRESCENT DR	CRESCENT DR	SMOKE	SWBNET,
245-008	245-007	01/18/2019	260.00	CRESCENT DR	PARIS AV	PARIS AV	SMOKE	SWBNET,
245-009	245-008	01/18/2019	290.00	CRESCENT DR	PARIS AV	PARIS AV	SMOKE	SWBNET,
245-010	245-007	01/18/2019	418.00	CRESCENT DR	CARTIER AV	CARTIER AV	SMOKE	SWBNET,
245-011	245-010	01/18/2019	405.00	CRESCENT DR	CARTIER AV	CARTIER AV	SMOKE	SWBNET,

<u>STRUCT1</u>	<u>STRUCT2</u>	<u>INSP DATE</u>	<u>LENGTH</u>	<u>ADDRESS</u>	<u>STREET</u>	<u>CROSS STREET</u>	<u>ACTIVITY</u>	<u>INSPECTED BY</u>
245-012	245-007	01/18/2019	305.00		PERLITA	MITHRA	SMOKE	SWBNET,
245-013	245-012	01/18/2019	280.00		MITHRA	PARIS AV	SMOKE	SWBNET,
245-014	245-013	01/18/2019	272.00		MITHRA	PARIS AV	SMOKE	SWBNET,
245-015	245-012	01/18/2019	408.00		MITHRA	CARTIER AV	SMOKE	SWBNET,
245-016	245-015	01/18/2019	425.00		MITHRA	CARTIER AV	SMOKE	SWBNET,
245-017	245-012	01/22/2019	290.00		PERLITA	FILMORE AV	SMOKE	SWBNET,
245-018	245-017	01/22/2019	263.00		FILMORE AV	PARIS AV	SMOKE	SWBNET,
245-019	245-018	01/22/2019	260.00		FILMORE AV	PARIS AV	SMOKE	SWBNET,
245-020	245-017	01/22/2019	410.00		FILMORE AV	CARTIER AV	SMOKE	SWBNET,
245-021	245-020	01/22/2019	424.00		FILMORE AV	CARTIER AV	SMOKE	SWBNET,
245-022	245-001	01/22/2019	444.00		PRENTISS AV	CABRINI CT	SMOKE	SWBNET,
245-023	245-022	01/22/2019	440.00		PRENTISS AV	CARTIER AV	SMOKE	SWBNET,
245-024	245-023	01/22/2019	285.00		CARTIER AV	MENDEZ	SMOKE	SWBNET,
245-025	245-024	01/22/2019	300.00		CARTIER AV	RAPIDES DR	SMOKE	SWBNET,
245-026	245-025	01/22/2019	308.00		CARTIER AV	CRESCENT DR	SMOKE	SWBNET,
245-027	245-026	01/22/2019	305.00		CARTIER AV	MITHRA	SMOKE	SWBNET,
245-028	245-027	01/22/2019	290.00		CARTIER AV	FILMORE AV	SMOKE	SWBNET,
246-001	247-028	01/22/2019	90.00		BURBANK DR	ALFRED	SMOKE	SWBNET,
246-002	246-001	01/22/2019	345.00		BURBANK DR	ST BERNARD AV	SMOKE	SWBNET,
246-003	246-002	01/22/2019	145.00		BURBANK DR	ST BERNARD AV	SMOKE	SWBNET,
246-004	246-003	01/22/2019	235.00		ST BERNARD AV	ATHIS	SMOKE	SWBNET,
246-005	246-003	01/22/2019	105.00		BURBANK DR	ST BERNARD AV	SMOKE	SWBNET,
246-006	246-005	04/03/2019	135.00		ST BERNARD AV	SOLDIERS	SMOKE	SWBNET,
246-007	246-005	04/03/2019	460.00		ST BERNARD AV	ATHIS	SMOKE	SWBNET,
246-010	247-011	04/12/2019	295.00		ATHIS	ALFRED	SMOKE	SWBNET,
246-011	246-010	04/03/2019	315.00		ALFRED	BURBANK DR	SMOKE	SWBNET,
246-012	246-011	04/03/2019	20.00		ALFRED	BURBANK DR	SMOKE	SWBNET,
246-013	246-012	04/03/2019	110.00		ALFRED	BURBANK DR	SMOKE	SWBNET,
246-016	246-010	04/12/2019	280.00		ST BERNARD AV	ATHIS	SMOKE	SWBNET,
246-017	246-016	04/03/2019	90.00		ST BERNARD AV	PRENTISS AV	SMOKE	SWBNET,
246-018	246-016	04/03/2019	103.00		ST BERNARD AV	ATHIS	SMOKE	SWBNET,
246-019	246-018	04/03/2019	170.00		ST BERNARD AV	BURBANK DR	SMOKE	SWBNET,
246-020	246-018	04/03/2019	102.00		ATHIS	ST BERNARD AV	SMOKE	SWBNET,
246-021	246-020	04/03/2019	11.00		ST BERNARD AV	ATHIS	SMOKE	SWBNET,
246-022	246-021	04/03/2019	148.00		ST BERNARD AV	PRENTISS AV	SMOKE	SWBNET,
246-023	246-022	04/03/2019	155.00		ST BERNARD AV	PRENTISS AV	SMOKE	SWBNET,
246-024	246-020	04/03/2019	283.00		ATHIS	BANCROFT DR	SMOKE	SWBNET,
246-025	246-024	04/03/2019	130.00		BANCROFT DR	PRESSBURG	SMOKE	SWBNET,
246-026	246-025	04/03/2019	162.00		BANCROFT DR	PRESSBURG	SMOKE	SWBNET,
246-027	246-024	04/03/2019	220.00		BANCROFT DR	PRENTISS AV	SMOKE	SWBNET,
246-028	246-027	04/03/2019	112.00		BANCROFT DR	PRENTISS AV	SMOKE	SWBNET,

<u>STRUCT1</u>	<u>STRUCT2</u>	<u>INSP DATE</u>	<u>LENGTH</u>	<u>ADDRESS</u>	<u>STREET</u>	<u>CROSS STREET</u>	<u>ACTIVITY</u>	<u>INSPECTED BY</u>
246-029	247-007	04/03/2019	293.00		PRENTISS AV	ALFRED	SMOKE	SWBNET,
246-030	246-029	04/08/2019	316.00		PRENTISS AV	ST BERNARD AV	SMOKE	SWBNET,
246-031	247-030	04/08/2019	333.00		SOLDIERS	ST BERNARD AV	SMOKE	SWBNET,
246-032	246-031	04/08/2019	285.00		SOLDIERS	ST BERNARD AV	SMOKE	SWBNET,
246-033	247-034	04/08/2019	365.00		MADRID	ST BERNARD AV	SMOKE	SWBNET,
246-034	246-033	04/08/2019	374.00		MADRID	ST BERNARD AV	SMOKE	SWBNET,
246-035	246-034	04/08/2019	233.00		SPANISH FORT	SOLDIERS	SMOKE	SWBNET,
246-036	246-035	04/08/2019	240.00		SOLDIERS	FORTRESS RD	SMOKE	SWBNET,
246-037	246-036	04/08/2019	285.00		FORTRESS RD	SOLDIERS	SMOKE	SWBNET,
246-038	246-036	04/08/2019	33.00		SOLDIERS	FORTRESS RD	SMOKE	SWBNET,
246-039	246-034	04/08/2019	118.00		ST BERNARD AV	AVIATORS	SMOKE	SWBNET,
246-040	246-039	04/08/2019	65.00		ST BERNARD AV	AVIATORS	SMOKE	SWBNET,
246-041	246-040	04/08/2019	140.00		ST BERNARD AV	EDINBURGH	SMOKE	SWBNET,
246-042	246-041	04/08/2019	103.00		ST BERNARD AV	EDINBURGH	SMOKE	SWBNET,
246-043	247-035	04/08/2019	359.00		AVIATORS	ST BERNARD AV	SMOKE	SWBNET,
246-044	246-043	04/08/2019	320.00		AVIATORS	ST BERNARD AV	SMOKE	SWBNET,
246-045	246-044	04/08/2019	40.00		AVIATORS	ST BERNARD AV	SMOKE	SWBNET,
246-046	246-045	04/08/2019	110.00		ST BERNARD AV	EDINBURGH	SMOKE	SWBNET,
246-047	247-036	04/08/2019	259.00		EDINBURGH	ST BERNARD AV	SMOKE	SWBNET,
246-048	246-047	04/09/2019	140.00		EDINBURGH	ST BERNARD AV	SMOKE	SWBNET,
247-001	247-SPS22	04/09/2019	48.00		PERLITA	PRENTISS AV	SMOKE	SWBNET,
247-002	247-001	04/09/2019	128.00		PEREITA	PRENTISS AV	SMOKE	SWBNET,
247-003	247-002	04/09/2019	285.00		PRENTISS AV	PARIS AV	SMOKE	SWBNET,
247-004	247-003	04/09/2019	305.00		PRENTISS AV	PARIS AV	SMOKE	SWBNET,
247-004	247-BP80	04/09/2019	30.00		PRENTISS AV	PARIS AV	SMOKE	SWBNET,
247-006	247-002	04/09/2019	440.00		PRENTISS AV	CARTIER AV	SMOKE	SWBNET,
247-007	247-006	04/09/2019	440.00		PRENTISS AV	CARTIER AV	SMOKE	SWBNET,
247-008	247-001	04/09/2019	170.00		PEREITA	ATHIS	SMOKE	SWBNET,
247-009	247-008	04/09/2019	441.00		ATHIS	CARTIER AV	SMOKE	SWBNET,
247-010	247-009	04/09/2019	440.00		ATHIS	CARTIER AV	SMOKE	SWBNET,
247-011	247-010	04/09/2019	25.00		CARTIER AV	ATHIS	SMOKE	SWBNET,
247-012	247-008	04/09/2019	263.00		ATHIS	PARIS AV	SMOKE	SWBNET,
247-013	247-012	04/09/2019	260.00		ATHIS	PARIS AV	SMOKE	SWBNET,
247-014	247-008	04/09/2019	300.00		PEREITA	PRESSBURG	SMOKE	SWBNET,
247-015	247-014	04/09/2019	263.00		PRESSBURG	PARIS AV	SMOKE	SWBNET,
247-016	247-015	04/09/2019	275.00		PRESSBURG	PARIS AV	SMOKE	SWBNET,
247-017	247-014	04/09/2019	445.00		PRESSBURG	CARTIER AV	SMOKE	SWBNET,
247-018	247-017	04/10/2019	433.00		PRESSBURG	CARTIER AV	SMOKE	SWBNET,
247-019	247-018	04/10/2019	225.00		CARTIER AV	ATHIS	SMOKE	SWBNET,
247-021	247-014	04/10/2019	300.00		PEREITA	BURBANK DR	SMOKE	SWBNET,
247-022	247-021	04/10/2019	295.00		BURBANK DR	PARIS AV	SMOKE	SWBNET,

STRUCT1	STRUCT2	INSP DATE	LENGTH	ADDRESS	STREET	CROSS STREET	ACTIVITY	INSPECTED BY
247-023	247-022	04/10/2019	278.00		BURBANK DR	PARIS AV	SMOKE	SWBNET,
247-024	247-023	04/10/2019	17.00		BURBANK DR	PARIS AV	SMOKE	SWBNET,
247-025	247-023	04/10/2019	17.00		PARIS AV	BURBANK DR	SMOKE	SWBNET,
247-026	247-021	04/10/2019	430.00		BURBANK DR	CARTIER AV	SMOKE	SWBNET,
247-027	247-026	04/10/2019	445.00		BURBANK DR	CARTIER AV	SMOKE	SWBNET,
247-028	247-027	04/10/2019	70.00		CARTIER AV	BURBANK DR	SMOKE	SWBNET,
247-030	247-027	04/10/2019	162.00		CARTIER AV	MADRID	SMOKE	SWBNET,
247-031	247-021	04/10/2019	297.00		PEREITA	MADRID	SMOKE	SWBNET,
247-032	247-031	04/10/2019	425.00		MADRID	CARTIER AV	SMOKE	SWBNET,
247-033	247-032	04/10/2019	415.00		MADRID	CARTIER AV	SMOKE	SWBNET,
247-034	247-033	04/10/2019	95.00		CARTIER AV	MADRID	SMOKE	SWBNET,
247-035	247-034	04/10/2019	235.00		CARTIER AV	AVIATORS	SMOKE	SWBNET,
247-036	247-035	04/10/2019	233.00		CARTIER AV	ROBERT E LEE BL	SMOKE	SWBNET,
247-037	247-036	04/10/2019	118.00		CARTIER AV	ROBERT E LEE BL	SMOKE	SWBNET,
247-038	247-031	04/11/2019	267.00		PEREITA	AVIATORS	SMOKE	SWBNET,
247-039	247-038	04/11/2019	290.00		AVIATORS	HAMBURG	SMOKE	SWBNET,
247-040	247-039	04/11/2019	285.00		AVIATORS	PARIS AV	SMOKE	SWBNET,
247-041	247-040	04/11/2019	25.00		PARIS AV	AVIATORS	SMOKE	SWBNET,
247-042	247-041	04/11/2019	300.00		PARIS AV	ROBERT E LEE BL	SMOKE	SWBNET,
247-043	247-039	04/11/2019	25.00		HAMBURG	AVIATORS	SMOKE	SWBNET,
247-044	247-043	04/11/2019	352.00		HAMBURG	ROBERT E LEE BL	SMOKE	SWBNET,
247-045	247-044	04/11/2019	180.00		ROBERT E LEE BL	PARIS AV	SMOKE	SWBNET,
247-046	247-044	04/11/2019	175.00		ROBERT E LEE BL	PERLITA	SMOKE	SWBNET,
247-047	247-038	04/11/2019	70.00		PEREITA	AVIATORS	SMOKE	SWBNET,
247-048	247-047	04/11/2019	334.00		PEREITA	ROBERT E LEE BL	SMOKE	SWBNET,
247-049	247-038	04/11/2019	300.00		AVIATORS	DUPLESSIS	SMOKE	SWBNET,
247-050	247-049	04/11/2019	378.00		DUPLESSIS	ROBERT E LEE BL	SMOKE	SWBNET,
247-052	247-050	04/11/2019	185.00		ROBERT E LEE BL	PERLITA	SMOKE	SWBNET,
247-053	247-049	04/11/2019	220.00		AVIATORS	CARTIER AV	SMOKE	SWBNET,
247-054	247-053	04/11/2019	150.00		AVIATORS	CARTIER AV	SMOKE	SWBNET,
247-BP80	247-D1	04/11/2019	12.00		PRENTISS AV	PARIS AV	SMOKE	SWBNET,
257-001	257-SPS1	04/12/2019	50.00		MARCONI DR	FLORIDA AV	SMOKE	SWBNET,
257-004	257-001	04/12/2019	70.00		MARCONI DR	FLORIDA AV	SMOKE	SWBNET,
257-005	257-004	04/12/2019	15.00		MARCONI DR	FLORIDA AV	SMOKE	SWBNET,
257-006	257-005	04/12/2019	15.00		MARCONI DR	FLORIDA AV	SMOKE	SWBNET,
257-007	257-004	04/02/2019	45.00		MARCONI DR	FLORIDA AV	SMOKE	SWBNET,
257-008	257-007	04/12/2019	67.00		MARCONI DR	FLORIDA AV	SMOKE	SWBNET,
257-010	257-007	04/12/2019	373.00		BASEBALL DR	DIAGONAL DR	SMOKE	SWBNET,
257-011	257-010	04/03/2019	486.00		BASEBALL DR	DIAGONAL DR	SMOKE	SWBNET,
258-001	257-011	04/03/2019	262.00		HOSPITAL DR	GOLF DR	SMOKE	SWBNET,
258-002	258-001	04/03/2019	353.00		HOSPITAL DR	GOLF DR	SMOKE	SWBNET,

<u>STRUCT1</u>	<u>STRUCT2</u>	<u>INSP DATE</u>	<u>LENGTH</u>	<u>ADDRESS</u>	<u>STREET</u>	<u>CROSS STREET</u>	<u>ACTIVITY</u>	<u>INSPECTED BY</u>
258-003	258-002	04/03/2019	290.00		HOSPITAL DR	GOLF DR	SMOKE	SWBNET,
258-004	258-003	04/03/2019	300.00		HOSPITAL DR	GOLF DR	SMOKE	SWBNET,
258-005	258-004	04/03/2019	200.00		HOSPITAL DR	GOLF DR	SMOKE	SWBNET,
259-001	258-006	04/03/2019	340.00		HOSPITAL DR	WISNER BL	SMOKE	SWBNET,
259-003	259-001	04/03/2019	35.00		HOSPITAL DR	GOLF DR	SMOKE	SWBNET,
259-006	259-001	04/03/2019	237.00		HOSPITAL DR	WISNER BL	SMOKE	SWBNET,
259-007	259-006	04/03/2019	450.00		WISNER BL	HOSPITAL DR	SMOKE	SWBNET,
259-008	259-007	04/03/2019	222.00		WISNER BL	HOSPITAL DR	SMOKE	SWBNET,
259-009	259-008	04/03/2019	92.00		ZACHARY TAYLOR	WISNER BL	SMOKE	SWBNET,
259-010	259-009	04/03/2019	135.00		ZACHARY TAYLOR	WISNER BL	SMOKE	SWBNET,
259-011	259-010	04/03/2019	30.00		ZACHARY TAYLOR	WISNER BL	SMOKE	SWBNET,
259-012	259-011	04/03/2019	187.00		ZACHARY TAYLOR	WISNER BL	SMOKE	SWBNET,
259-013	259-012	04/03/2019	440.00		ZACHARY TAYLOR	WISNER BL	SMOKE	SWBNET,
267-046	267-045	05/18/2019	201.00		CHARTRES	MADISON	SMOKE	SWBNET,
267-047	267-019	05/18/2019	350.00		DUMAINE	CHARTRES	SMOKE	SWBNET,
267-047	267-046	05/18/2019	170.00		CHARTRES	DUMAINE	SMOKE	SWBNET,
267-048	196-039	05/18/2019	366.00		DAUPHINE	CONTI	SMOKE	SWBNET,
267-049	267-048	05/18/2019	310.00		DAUPHINE	ST LOUIS	SMOKE	SWBNET,
267-050	267-048	05/18/2019	345.00		CONTI	BOURBON	SMOKE	SWBNET,
267-051	267-050	05/18/2019	93.00		BOURBON	ST LOUIS	SMOKE	SWBNET,
267-052	267-051	05/18/2019	205.00		BOURBON	ST LOUIS	SMOKE	SWBNET,
267-053	196-041	05/18/2019	364.00		BOURBON	CONTI	SMOKE	SWBNET,
267-054	267-053	05/18/2019	275.00		CONTI	ROYAL	SMOKE	SWBNET,
267-055	196-050	05/18/2019	365.00		ROYAL	CONTI	SMOKE	SWBNET,
267-056	267-055	05/18/2019	210.00		ROYAL	ST LOUIS	SMOKE	SWBNET,
267-057	267-056	05/18/2019	98.00		ROYAL	ST LOUIS	SMOKE	SWBNET,
267-058	196-054	05/18/2019	360.00		EXCHANGE PL	CONTI	SMOKE	SWBNET,
267-059	267-058	05/18/2019	170.00		CONTI	CHARTRES	SMOKE	SWBNET,
267-060	267-059	05/18/2019	303.00		CHARTRES	ST LOUIS	SMOKE	SWBNET,
267-061	196-065	05/18/2019	361.00		CHARTRES	CONTI	SMOKE	SWBNET,
267-062	267-061	05/18/2019	308.00		CHARTRES	ST LOUIS	SMOKE	SWBNET,
267-063	267-001	05/18/2019	20.00	736	ST ANN	DAUPHINE	SMOKE	SWBNET,
267-064	268-020	05/18/2019	327.00		TOULOUSE	DAUPHINE	SMOKE	SWBNET,
268-001	269-002	05/18/2019	178.00		ST ANN	TREME	SMOKE	SWBNET,
268-002	268-001	05/18/2019	165.00		TREME	ST PETER	SMOKE	SWBNET,
268-003	268-062	05/20/2019	20.00		TREME	ST PETER	SMOKE	SWBNET,
268-004	268-003	05/18/2019	132.00		TREME	ST PETER	SMOKE	SWBNET,
268-005	268-004	05/18/2019	316.00		ST PETER	ST CLAUDE AV	SMOKE	SWBNET,
268-006	268-005	05/19/2019	132.00		ST PETER	ST CLAUDE AV	SMOKE	SWBNET,
268-007	268-001	05/19/2019	320.00		ST ANN	ST CLAUDE AV	SMOKE	SWBNET,
268-008	268-007	05/19/2019	143.00		ST CLAUDE AV	DUMAINE	SMOKE	SWBNET,

<u>STRUCT1</u>	<u>STRUCT2</u>	<u>INSP DATE</u>	<u>LENGTH</u>	<u>ADDRESS</u>	<u>STREET</u>	<u>CROSS STREET</u>	<u>ACTIVITY</u>	<u>INSPECTED BY</u>
268-009	268-007	05/19/2019	365.00		ST ANN	N RAMPART	SMOKE	SWBNET,
268-010	268-009	05/19/2019	62.00		ST ANN	N RAMPART	SMOKE	SWBNET,
268-011	268-010	05/19/2019	365.00		N RAMPART	DUMAINE	SMOKE	SWBNET,
268-012	268-010	05/19/2019	370.00		ST ANN	BURGUNDY	SMOKE	SWBNET,
268-013	268-011	05/19/2019	369.00		DUMAINE	BURGUNDY	SMOKE	SWBNET,
268-013	268-012	05/19/2019	365.00		BURGUNDY	DUMAINE	SMOKE	SWBNET,
268-014	268-010	05/19/2019	224.00		N RAMPART	ORLEANS	SMOKE	SWBNET,
268-015	268-012	05/19/2019	220.00		BURGUNDY	ORLEANS	SMOKE	SWBNET,
268-015	268-014	05/19/2019	372.00		ORLEANS	BURGUNDY	SMOKE	SWBNET,
268-017	268-014	05/19/2019	195.00		N RAMPART	ST PETER	SMOKE	SWBNET,
268-018	268-015	05/19/2019	196.00		BURGUNDY	ST PETER	SMOKE	SWBNET,
268-018	268-017	05/20/2019	371.00		ST PETER	BURGUNDY	SMOKE	SWBNET,
268-019	268-018	05/20/2019	299.00		ST PETER	DAUPHINE	SMOKE	SWBNET,
268-020	268-018	05/20/2019	358.00		BURGUNDY	TOULOUSE	SMOKE	SWBNET,
268-021	268-020	05/20/2019	282.00		BURGUNDY	ST LOUIS	SMOKE	SWBNET,
268-022	268-017	05/20/2019	354.00		N RAMPART	TOULOUSE	SMOKE	SWBNET,
268-023	268-022	05/20/2019	315.00		TOULOUSE	BURGUNDY	SMOKE	SWBNET,
268-024	268-022	05/20/2019	370.00		N RAMPART	ST LOUIS	SMOKE	SWBNET,
268-025	268-024	05/20/2019	353.00		ST LOUIS	BURGUNDY	SMOKE	SWBNET,
268-026	268-025	05/20/2019	322.00		BURGUNDY	TOULOUSE	SMOKE	SWBNET,
268-027	268-025	05/21/2019	258.00		BURGUNDY	CONTI	SMOKE	SWBNET,
268-031	197-056	05/20/2019	368.00		BASIN	CONTI	SMOKE	SWBNET,
268-032	268-031	05/20/2019	335.00		BASIN	ST LOUIS	SMOKE	SWBNET,
268-033	268-024	05/20/2019	70.00		ST LOUIS	N RAMPART	SMOKE	SWBNET,
268-033	268-032	05/20/2019	170.00		ST LOUIS	N RAMPART	SMOKE	SWBNET,
268-034	268-017	05/20/2019	73.00		ST PETER	N RAMPART	SMOKE	SWBNET,
268-035	268-034	05/20/2019	148.00		ST PETER	BASIN	SMOKE	SWBNET,
268-036	268-035	05/20/2019	282.00		BASIN	TOULOUSE	SMOKE	SWBNET,
268-037	268-034	05/20/2019	355.00		N RAMPART	TOULOUSE	SMOKE	SWBNET,
268-038	268-037	05/21/2019	148.00		TOULOUSE	BASIN	SMOKE	SWBNET,
268-039	268-038	05/21/2019	330.00		BASIN	ST LOUIS	SMOKE	SWBNET,
268-040	268-037	05/21/2019	300.00		N RAMPART	ST LOUIS	SMOKE	SWBNET,
268-041	269-047	05/21/2019	173.00		ORLEANS AV	TREME	SMOKE	SWBNET,
268-042	268-041	05/21/2019	198.00		ORLEANS AV	TOULOUSE	SMOKE	SWBNET,
268-043	268-042	05/18/2019	130.00		ORLEANS AV	TOULOUSE	SMOKE	SWBNET,
268-044	268-043	05/21/2019	85.00		BASIN	ST LOUIS	SMOKE	SWBNET,
268-045	268-044	05/22/2019	71.00		BASIN	ST LOUIS	SMOKE	SWBNET,
268-046	268-045	05/22/2019	55.00		BASIN	ST LOUIS	SMOKE	SWBNET,
268-047	268-046	05/22/2019	95.00		BASIN	ST LOUIS	SMOKE	SWBNET,
268-048	197-068	05/21/2019	378.00		TREME	CONTI	SMOKE	SWBNET,
268-049	268-048	05/21/2019	165.00		CONTI	CROZAT	SMOKE	SWBNET,



STRUCT1	STRUCT2	INSP DATE	LENGTH	ADDRESS	STREET	CROSS STREET	ACTIVITY	INSPECTED BY
268-050	268-048	05/21/2019	275.00		TREME	ST LOUIS	SMOKE	SWBNET,
268-051	197-069	05/21/2019	377.00		CROZAT	CONTI	SMOKE	SWBNET,
268-052	268-051	05/18/2019	103.00		CONTI	BASIN	SMOKE	SWBNET,
268-053	197-061	05/21/2019	373.00		N RAMPART	CONTI	SMOKE	SWBNET,
268-054	268-053	05/21/2019	301.00		N RAMPART	ST LOUIS	SMOKE	SWBNET,
268-055	197-065	05/22/2019	368.00		BURGUNDY	CONTI	SMOKE	SWBNET,
268-055	268-053	05/22/2019	375.00		CONTI	BURGUNDY	SMOKE	SWBNET,
268-056	268-055	05/22/2019	300.00		BURGUNDY	ST LOUIS	SMOKE	SWBNET,
268-057	268-056	05/22/2019	42.00		BURGUNDY	ST LOUIS	SMOKE	SWBNET,
268-058	268-055	05/22/2019	303.00		CONTI	DAUPHINE	SMOKE	SWBNET,
268-059	269-016	05/22/2019	285.00		DUMAINE	TREME	SMOKE	SWBNET,
268-060	268-059	05/22/2019	320.00		TREME	ST PHILIP	SMOKE	SWBNET,
268-061	268-002	05/22/2019	25.00		TREME	ST PETER	SMOKE	SWBNET,
268-062	268-061	05/22/2019	80.00		TREME	ST PETER	SMOKE	SWBNET,
268-064	269-072	05/18/2019	267.00		CONTI	TREME	SMOKE	SWBNET,
269-001	269-SPSA	05/18/2019	100.00		ST ANN	TREME	SMOKE	SWBNET,
269-002	269-001	05/22/2019	37.00		ST ANN	TREME	SMOKE	SWBNET,
269-003	269-002	05/22/2019	15.00		ST ANN	TREME	SMOKE	SWBNET,
269-006	269-SPSA	05/22/2019	150.00		ST ANN	MARAIS	SMOKE	SWBNET,
269-007	269-006	05/23/2019	80.00		MARAIS	ST ANN	SMOKE	SWBNET,
269-008	269-007	05/23/2019	124.00		ST ANN	TREME	SMOKE	SWBNET,
269-009	269-006	05/23/2019	315.00		ST ANN	N VILLERE	SMOKE	SWBNET,
269-010	269-009	05/23/2019	275.00		ST ANN	N ROBERTSON	SMOKE	SWBNET,
269-011	269-010	05/23/2019	12.00	1533	ST ANN	N ROBERTSON	SMOKE	SWBNET,
269-012	269-011	05/23/2019	335.00		N ROBERTSON	DUMAINE	SMOKE	SWBNET,
269-013	269-012	05/23/2019	10.00		DUMAINE	N ROBERTSON	SMOKE	SWBNET,
269-014	269-013	05/23/2019	310.00		DUMAINE	N VILLERE	SMOKE	SWBNET,
269-015	269-014	05/23/2019	285.00		N VILLERE	ST ANN	SMOKE	SWBNET,
269-016	269-007	05/18/2019	280.00		MARAIS	DUMAINE	SMOKE	SWBNET,
269-016	269-014	05/23/2019	305.00		DUMAINE	MARAIS	SMOKE	SWBNET,
269-017	269-016	05/23/2019	330.00		MARAIS	ST PHILIP	SMOKE	SWBNET,
269-018	269-013	05/23/2019	29.00		N ROBERTSON	DUMAINE	SMOKE	SWBNET,
269-019	269-018	05/23/2019	315.00		DUMAINE	N VILLERE	SMOKE	SWBNET,
269-020	269-019	05/23/2019	295.00		N VILLERE	ST PHILIP	SMOKE	SWBNET,
269-021	269-018	05/23/2019	25.00		DUMAINE	N ROBERTSON	SMOKE	SWBNET,
269-022	269-021	05/16/2019	273.00		DUMAINE	N CLAIBORNE AV	SMOKE	SWBNET,
269-023	269-022	05/16/2019	15.00		DUMAINE	N CLAIBORNE AV	SMOKE	SWBNET,
269-024	269-023	05/16/2019	70.00		N CLAIBORNE AV	ST PHILIP	SMOKE	SWBNET,
269-025	269-024	05/16/2019	50.00		N CLAIBORNE AV	ST PHILIP	SMOKE	SWBNET,
269-026	269-025	05/16/2019	177.00		N CLAIBORNE AV	ST PHILIP	SMOKE	SWBNET,
269-027	269-011	05/16/2019	15.00		N ROBERTSON	ST ANN	SMOKE	SWBNET,

<u>STRUCT1</u>	<u>STRUCT2</u>	<u>INSP DATE</u>	<u>LENGTH</u>	<u>ADDRESS</u>	<u>STREET</u>	<u>CROSS STREET</u>	<u>ACTIVITY</u>	<u>INSPECTED BY</u>
269-028	269-027	05/16/2019	325.00		N ROBERTSON	DUMAINE	SMOKE	SWBNET,
269-029	269-028	05/16/2019	279.00		DUMAINE	N CLAIBORNE AV	SMOKE	SWBNET,
269-030	269-034	05/16/2019	170.00		N ROBERTSON	ST ANN	SMOKE	SWBNET,
269-031	269-030	05/17/2019	40.00		ST ANN	N ROBERTSON	SMOKE	SWBNET,
269-032	269-031	05/17/2019	265.00		ST ANN	N CLAIBORNE AV	SMOKE	SWBNET,
269-033	269-032	05/17/2019	321.00		S CLAIBORNE AV	DUMAINE	SMOKE	SWBNET,
269-034	269-036	05/17/2019	10.00		ORLEANS AV	N ROBERTSON	SMOKE	SWBNET,
269-035	269-034	05/17/2019	224.00		ORLEANS AV	N VILLERE	SMOKE	SWBNET,
269-036	269-010	05/17/2019	177.00		N ROBERTSON	ORLEANS AV	SMOKE	SWBNET,
269-037	269-036	05/17/2019	292.00		ORLEANS AV	N CLAIBORNE AV	SMOKE	SWBNET,
269-038	269-037	05/17/2019	114.00		N CLAIBORNE AV	ST ANN	SMOKE	SWBNET,
269-039	269-036	05/17/2019	70.00		N ROBERTSON	ORLEANS AV	SMOKE	SWBNET,
269-040	269-039	05/17/2019	292.00		ORLEANS AV	N CLAIBORNE AV	SMOKE	SWBNET,
269-041	269-040	05/17/2019	95.00		N CLAIBORNE AV	ST PETER	SMOKE	SWBNET,
269-042	269-039	05/17/2019	10.00		ORLEANS AV	N ROBERTSON	SMOKE	SWBNET,
269-043	269-042	05/18/2019	314.00		ORLEANS AV	N VILLERE	SMOKE	SWBNET,
269-044	269-043	05/17/2019	165.00		N VILLERE	ST PETER	SMOKE	SWBNET,
269-045	269-044	05/17/2019	295.00		ST PETER	MARAIS	SMOKE	SWBNET,
269-046	269-045	05/17/2019	135.00		MARAIS	LAFITTE	SMOKE	SWBNET,
269-047	269-046	05/18/2019	155.00		LAFITTE	ORLEANS AV	SMOKE	SWBNET,
269-048	269-042	05/18/2019	147.00		N ROBERTSON	ST PETER	SMOKE	SWBNET,
269-049	269-048	05/18/2019	198.00		N ROBERTSON	LAFITTE	SMOKE	SWBNET,
269-050	269-049	05/18/2019	300.00		LAFITTE	N CLAIBORNE AV	SMOKE	SWBNET,
269-051	269-049	05/18/2019	325.00		LAFITTE	N VILLERE	SMOKE	SWBNET,
269-052	269-051	05/18/2019	246.00		LAFITTE	MARAIS	SMOKE	SWBNET,
276-001	292-033	04/03/2019	176.00		DESAIX BL	TENSAS	SMOKE	SWBNET,
292-003	292-002	04/08/2019	165.00		HATHAWAY PL	DESAIX BL	SMOKE	SWBNET,
293-002	293-001	04/09/2019	315.00		SERE	HAMBURG	SMOKE	SWBNET,
293-003	293-001	04/09/2019	370.00		GIBSON	LAFRENIERE	SMOKE	SWBNET,
293-004	293-003	04/16/2019	23.00		LAFRENIERE	GIBSON	SMOKE	SWBNET,
293-005	293-004	04/09/2019	345.00		LAFRENIERE	HAMBURG	SMOKE	SWBNET,
293-006	293-005	04/09/2019	245.00		HAMBURG	PLEASURE	SMOKE	SWBNET,
293-007	293-006	04/09/2019	270.00		PLEASURE	PARIS AV	SMOKE	SWBNET,
293-008	293-007	04/09/2019	75.00		PLEASURE	PARIS AV	SMOKE	SWBNET,
293-009	293-005	04/09/2019	14.00		HAMBURG	LAFRENIERE	SMOKE	SWBNET,
293-010	293-009	04/09/2019	300.00		HAMBURG	SERE	SMOKE	SWBNET,
293-011	293-005	04/09/2019	369.00		LAFRENIERE	PARIS AV	SMOKE	SWBNET,
293-012	293-011	04/09/2019	365.00		PARIS AV	PLEASURE	SMOKE	SWBNET,
293-013	293-003	04/09/2019	170.00		LAFRENIERE	GIBSON	SMOKE	SWBNET,
293-014	293-013	04/10/2019	228.00		DUPLESSIS	LAFRENIERE	SMOKE	SWBNET,
293-015	293-001	04/10/2019	370.00		SERE	DUPLESSIS	SMOKE	SWBNET,

<u>STRUCT1</u>	<u>STRUCT2</u>	<u>INSP DATE</u>	<u>LENGTH</u>	<u>ADDRESS</u>	<u>STREET</u>	<u>CROSS STREET</u>	<u>ACTIVITY</u>	<u>INSPECTED BY</u>
293-015	293-014	04/10/2019	255.00		DUPLESSIS	SERE	SMOKE	SWBNET,
293-016	293-015	04/10/2019	185.00		SERE	ST BERNARD AV	SMOKE	SWBNET,
293-017	293-016	04/10/2019	200.00		ST BERNARD AV	SERE	SMOKE	SWBNET,
293-018	314-004	04/10/2019	373.00		HAMBURG	SERE	SMOKE	SWBNET,
293-019	293-018	04/10/2019	370.00		SERE	PARIS AV	SMOKE	SWBNET,
293-020	293-019	04/10/2019	320.00		PARIS AV	LAFRENIERE	SMOKE	SWBNET,
293-021	297-007	04/10/2019	215.00		ST BERNARD AV	SERE	SMOKE	SWBNET,
293-022	293-021	04/10/2019	113.00		JUMONVILLE	SERE	SMOKE	SWBNET,
293-023	294-002	04/10/2019	362.00		SERE	JUMONVILLE	SMOKE	SWBNET,
293-024	314-006	04/10/2019	252.00		PARIS AV	SERE	SMOKE	SWBNET,
293-025	293-026	04/10/2019	223.00		FREY PL	ST BERNARD AV	SMOKE	SWBNET,
293-026	293-027	04/10/2019	12.00		FREY PL	ST BERNARD AV	SMOKE	SWBNET,
293-027	293-028	04/10/2019	235.00		DUPLESSIS	FREY PL	SMOKE	SWBNET,
293-028	293-029	04/10/2019	15.00		DUPLESSIS	FREY PL	SMOKE	SWBNET,
293-029	293-030	04/10/2019	213.00		DUPLESSIS	FREY PL	SMOKE	SWBNET,
293-030	293-031	04/10/2019	160.00		FLORIDA AV	DUPLESSIS	SMOKE	SWBNET,
293-031	294-027	04/11/2019	302.00		FLORIDA AV	DUPLESSIS	SMOKE	SWBNET,
293-033	308-037	04/11/2019	250.00		ST BERNARD AV	FREY PL	SMOKE	SWBNET,
293-034	293-033	04/11/2019	243.00		ST BERNARD AV	FREY PL	SMOKE	SWBNET,
294-001	297-005	04/11/2019	370.00		ALFRED	SERE	SMOKE	SWBNET,
294-002	294-001	04/11/2019	10.00		SERE	ALFRED	SMOKE	SWBNET,
294-003	294-002	04/11/2019	90.00		ALFRED	SERE	SMOKE	SWBNET,
294-004	294-001	04/11/2019	370.00		SERE	BUCHANAN	SMOKE	SWBNET,
294-005	294-004	04/11/2019	313.00		BUCHANAN	ST DENIS	SMOKE	SWBNET,
294-006	294-004	04/11/2019	123.00		BUCHANAN	SERE	SMOKE	SWBNET,
294-007	294-004	04/11/2019	370.00		SERE	CADILLAC	SMOKE	SWBNET,
294-008	294-007	04/11/2019	315.00		CADILLAC	ST DENIS	SMOKE	SWBNET,
294-009	294-007	04/11/2019	127.00		CADILLAC	SERE	SMOKE	SWBNET,
294-010	294-007	04/11/2019	23.00		SERE	CADILLAC	SMOKE	SWBNET,
294-011	294-001	04/11/2019	93.00		ALFRED	SERE	SMOKE	SWBNET,
294-012	294-011	04/11/2019	280.00		ALFRED	FLORIDA AV	SMOKE	SWBNET,
294-013	294-012	06/29/2019	245.00		ALFRED	FLORIDA AV	SMOKE	SWBNET,
294-014	294-013	06/29/2019	5.00		FLORIDA AV	CHALFANT PL	SMOKE	SWBNET,
294-015	294-014	06/29/2019	130.00		FLORIDA AV	CHALFANT PL	SMOKE	SWBNET,
294-016	294-015	06/29/2019	250.00		CHALFANT PL	FREY PL	SMOKE	SWBNET,
294-017	294-016	06/29/2019	255.00		CHALFANT PL	FREY PL	SMOKE	SWBNET,
294-018	294-017	06/29/2019	285.00		FREY PL	WILSHIRE PL	SMOKE	SWBNET,
294-019	294-017	06/29/2019	310.00		FREY PL	SALTUS	SMOKE	SWBNET,
294-020	294-015	06/29/2019	223.00		FLORIDA AV	WILSHIRE PL	SMOKE	SWBNET,
294-021	294-020	06/29/2019	435.00		WILSHIRE PL	FREY PL	SMOKE	SWBNET,
294-022	294-014	06/29/2019	98.00		FLORIDA AV	PORTAGE PL	SMOKE	SWBNET,

<u>STRUCT1</u>	<u>STRUCT2</u>	<u>INSP DATE</u>	<u>LENGTH</u>	<u>ADDRESS</u>	<u>STREET</u>	<u>CROSS STREET</u>	<u>ACTIVITY</u>	<u>INSPECTED BY</u>
294-023	294-022	06/29/2019	450.00		PORTAGE PL	FREY PL	SMOKE	SWBNET,
294-024	294-013	06/29/2019	192.00		FLORIDA AV	SALTUS	SMOKE	SWBNET,
294-025	294-024	06/29/2019	326.00		SALTUS	FREY PL	SMOKE	SWBNET,
294-026	294-025	06/29/2019	320.00		SALTUS	FREY PL	SMOKE	SWBNET,
294-027	294-024	06/29/2019	68.00		FLORIDA AV	SALTUS	SMOKE	SWBNET,
294-028	297-006	06/29/2019	282.00		ALFRED	SERE	SMOKE	SWBNET,
295-001	294-013	06/30/2019	500.00		FLORIDA AV	ENCAMPMENT	SMOKE	SWBNET,
295-002	295-001	06/30/2019	246.00		FLORIDA AV	WILSHIRE PL	SMOKE	SWBNET,
295-003	295-002	06/30/2019	288.00		FLORIDA AV	WILSHIRE PL	SMOKE	SWBNET,
295-004	295-003	06/30/2019	285.00		FLORIDA AV	WILSHIRE PL	SMOKE	SWBNET,
295-005	295-004	06/30/2019	35.00		FLORIDA AV	WILSHIRE PL	SMOKE	SWBNET,
295-006	295-005	06/30/2019	63.00		FLORIDA AV	WILSHIRE PL	SMOKE	SWBNET,
295-007	295-001	06/30/2019	308.00		FLORIDA AV	ENCAMPMENT	SMOKE	SWBNET,
295-008	295-007	06/30/2019	244.00		FLORIDA AV	ENCAMPMENT	SMOKE	SWBNET,
295-009	295-008	06/30/2019	53.00		FLORIDA AV	ENCAMPMENT	SMOKE	SWBNET,
295-010	295-009	06/30/2019	12.00		FLORIDA AV	ENCAMPMENT	SMOKE	SWBNET,
295-011	295-010	06/30/2019	215.00		FLORIDA AV	MOSS	SMOKE	SWBNET,
295-012	295-011	06/30/2019	187.00		FLORIDA AV	MOSS	SMOKE	SWBNET,
295-013	295-012	06/30/2019	53.00		FLORIDA AV	MOSS	SMOKE	SWBNET,
295-014	294-010	06/30/2019	329.00		SERE	ENCAMPMENT	SMOKE	SWBNET,
295-015	295-014	06/30/2019	38.00		SERE	ENCAMPMENT	SMOKE	SWBNET,
295-016	295-015	06/30/2019	132.00		SERE	RUSH	SMOKE	SWBNET,
295-017	295-016	06/30/2019	160.00		RUSH	IMPERIAL DR	SMOKE	SWBNET,
295-018	295-017	06/30/2019	301.00		IMPERIAL DR	ST DENIS	SMOKE	SWBNET,
295-019	295-018	07/01/2019	285.00		IMPERIAL DR	ST DENIS	SMOKE	SWBNET,
296-001	297-047	07/01/2019	115.00		PELOPIDAS	ST BERNARD AV	SMOKE	SWBNET,
296-002	296-001	07/01/2019	10.00		PELOPIDAS	ST BERNARD AV	SMOKE	SWBNET,
296-003	296-002	07/01/2019	245.00		PELOPIDAS	CADILLAC	SMOKE	SWBNET,
296-004	296-030	07/01/2019	275.00		CADILLAC	SENATE	SMOKE	SWBNET,
296-005	296-004	07/01/2019	360.00		SENATE	ENCAMPMENT	SMOKE	SWBNET,
296-006	296-005	07/01/2019	367.00		SENATE	DAVEY	SMOKE	SWBNET,
296-009	296-031	07/01/2019	275.00		ENCAMPMENT	SENATE	SMOKE	SWBNET,
296-011	296-032	06/26/2019	275.00		DAVEY	SENATE	SMOKE	SWBNET,
296-012	297-009	06/21/2019	370.00		MILTON	CADILLAC	SMOKE	SWBNET,
296-013	296-012	06/21/2019	320.00		CADILLAC	FOY	SMOKE	SWBNET,
296-014	296-012	06/21/2019	373.00		CADILLAC	ST DENIS	SMOKE	SWBNET,
296-015	296-014	06/21/2019	350.00		ST DENIS	ENCAMPMENT	SMOKE	SWBNET,
296-016	296-012	06/21/2019	350.00		MILTON	ENCAMPMENT	SMOKE	SWBNET,
296-017	296-016	06/21/2019	30.00		ENCAMPMENT	MILTON	SMOKE	SWBNET,
296-018	296-017	06/21/2019	163.00		ENCAMPMENT	ST DENIS	SMOKE	SWBNET,
296-019	296-016	06/21/2019	36.00		MILTON	ENCAMPMENT	SMOKE	SWBNET,

<u>STRUCT1</u>	<u>STRUCT2</u>	<u>INSP DATE</u>	<u>LENGTH</u>	<u>ADDRESS</u>	<u>STREET</u>	<u>CROSS STREET</u>	<u>ACTIVITY</u>	<u>INSPECTED BY</u>
296-020	296-019	06/21/2019	210.00		MILTON	DAVEY	SMOKE	SWBNET,
296-021	296-020	06/21/2019	185.00		MILTON	DAVEY	SMOKE	SWBNET,
296-022	295-015	06/21/2019	382.00		ENCAMPMENT	ST DENIS	SMOKE	SWBNET,
296-023	296-022	06/21/2019	365.00		ST DENIS	SERE	SMOKE	SWBNET,
296-025	295-019	06/21/2019	375.00		IMPERIAL ST	ST DENIS	SMOKE	SWBNET,
296-026	297-010	06/21/2019	330.00		ST DENIS	CADILLAC	SMOKE	SWBNET,
296-027	297-011	06/21/2019	365.00		FOY	CADILLAC	SMOKE	SWBNET,
296-028	296-027	06/21/2019	327.00		CADILLAC	CATON	SMOKE	SWBNET,
296-029	297-013	06/21/2019	315.00		CATON	CADILLAC	SMOKE	SWBNET,
296-030	296-003	06/26/2019	40.00		CADILLAC	PELOPIDAS	SMOKE	SWBNET,
296-031	296-030	06/26/2019	365.00		PELOPIDAS	ENCAMPMENT	SMOKE	SWBNET,
296-032	296-031	06/26/2019	370.00		PELOPIDAS	DAVEY	SMOKE	SWBNET,
296-033	296-003	06/26/2019	32.00		CADILLAC	PELOPIDAS	SMOKE	SWBNET,
296-034	296-033	06/26/2019	365.00		PELOPIDAS	ENCAMPMENT	SMOKE	SWBNET,
296-035	296-034	06/26/2019	380.00		PELOPIDAS	DAVEY	SMOKE	SWBNET,
297-001	297-SPS19	06/26/2019	35.00		JUMONVILLE	MILTON	SMOKE	SWBNET,
297-002	297-001	06/24/2019	53.00		JUMONVILLE	MILTON	SMOKE	SWBNET,
297-003	297-002	06/24/2019	370.00		MILTON	ALFRED	SMOKE	SWBNET,
297-004	297-003	06/24/2019	225.00		ALFRED	FOY	SMOKE	SWBNET,
297-005	297-003	06/24/2019	373.00		ALFRED	ST DENIS	SMOKE	SWBNET,
297-006	297-005	06/24/2019	20.00		ST DENIS	ALFRED	SMOKE	SWBNET,
297-007	297-006	06/24/2019	256.00		ST DENIS	ST BERNARD AV	SMOKE	SWBNET,
297-008	297-005	06/24/2019	316.00		ST DENIS	BUCHANAN	SMOKE	SWBNET,
297-009	297-003	06/24/2019	370.00		MILTON	BUCHANAN	SMOKE	SWBNET,
297-010	297-009	06/24/2019	375.00		BUCHANAN	ST DENIS	SMOKE	SWBNET,
297-011	297-009	06/25/2019	371.00		BUCHANAN	FOY	SMOKE	SWBNET,
297-012	297-011	06/25/2019	317.00		FOY	ST BERNARD AV	SMOKE	SWBNET,
297-013	297-011	06/25/2019	375.00		BUCHANAN	CATON	SMOKE	SWBNET,
297-014	297-013	06/25/2019	190.00		CATON	ST BERNARD AV	SMOKE	SWBNET,
297-015	297-014	06/25/2019	309.00		ST BERNARD AV	FOY	SMOKE	SWBNET,
297-016	297-002	06/25/2019	270.00		MILTON	DUPLESSIS	SMOKE	SWBNET,
297-017	297-016	06/25/2019	484.00		MILTON	GIBSON	SMOKE	SWBNET,
297-018	297-017	06/25/2019	375.00		GIBSON	ST DENIS	SMOKE	SWBNET,
297-019	297-018	06/25/2019	18.00		ST DENIS	GIBSON	SMOKE	SWBNET,
297-020	297-017	06/25/2019	375.00		GIBSON	FOY	SMOKE	SWBNET,
297-021	297-020	06/25/2019	372.00		GIBSON	CATON	SMOKE	SWBNET,
297-022	297-021	06/25/2019	325.00		GIBSON	SENATE	SMOKE	SWBNET,
297-023	297-055	06/25/2019	269.00		DUPLESSIS	SENATE	SMOKE	SWBNET,
297-024	297-023	06/25/2019	95.00		SENATE	DUPLESSIS	SMOKE	SWBNET,
297-025	297-024	06/25/2019	15.00		DUPLESSIS	SENATE	SMOKE	SWBNET,
297-026	297-025	06/25/2019	21.00		SENATE	DUPLESSIS	SMOKE	SWBNET,

<u>STRUCT1</u>	<u>STRUCT2</u>	<u>INSP DATE</u>	<u>LENGTH</u>	<u>ADDRESS</u>	<u>STREET</u>	<u>CROSS STREET</u>	<u>ACTIVITY</u>	<u>INSPECTED BY</u>
297-027	297-026	06/25/2019	368.00		SENATE	GIBSON	SMOKE	SWBNET,
297-028	297-027	06/25/2019	23.00		SENATE	GIBSON	SMOKE	SWBNET,
297-029	297-027	06/26/2019	25.00		GIBSON	SENATE	SMOKE	SWBNET,
297-030	297-029	06/26/2019	285.00		GIBSON	HARRISON AV	SMOKE	SWBNET,
297-031	297-025	06/26/2019	313.00		SENATE	JUMONVILLE	SMOKE	SWBNET,
297-032	297-025	06/26/2019	357.00		DUPLESSIS	HARRISON AV	SMOKE	SWBNET,
297-033	297-032	06/26/2019	370.00		HARRISON AV	GIBSON	SMOKE	SWBNET,
297-034	297-032	09/17/2019	375.00	4200 BLK	DUPLESSIS	MANDOLIN	SMOKE	SWBNET,
297-035	297-034	09/22/2019	246.00		MANDOLIN	MARJORIE LN	SMOKE	SWBNET,
297-036	297-034	09/17/2019	368.00		MANDOLIN	JUMONVILLE	SMOKE	SWBNET,
297-037	297-036	09/17/2019	64.00		MANDOLIN	JUMONVILLE	SMOKE	SWBNET,
297-038	297-032	09/17/2019	371.00		HARRISON AV	JUMONVILLE	SMOKE	SWBNET,
297-039	297-038	09/17/2019	316.00		JUMONVILLE	MANDOLIN	SMOKE	SWBNET,
297-040	297-038	09/17/2019	355.00		JUMONVILLE	SENATE	SMOKE	SWBNET,
297-041	297-040	09/17/2019	321.00		SENATE	ALFRED	SMOKE	SWBNET,
297-042	297-038	09/17/2019	371.00		HARRISON AV	ALFRED	SMOKE	SWBNET,
297-043	297-042	08/17/2019	297.00		ALFRED	MANDOLIN	SMOKE	SWBNET,
297-044	297-042	09/17/2019	355.00		ALFRED	SENATE	SMOKE	SWBNET,
297-045	297-044	09/17/2019	24.00		SENATE	ALFRED	SMOKE	SWBNET,
297-046	297-045	09/17/2019	160.00		SENATE	ST BERNARD AV	SMOKE	SWBNET,
297-047	297-042	09/17/2019	370.00		HARRISON AV	ST BERNARD AV	SMOKE	SWBNET,
297-048	297-047	09/17/2019	44.00		BUCHANAN	ST BERNARD AV	SMOKE	SWBNET,
297-049	297-048	09/17/2019	235.00		ST BERNARD AV	SENATE	SMOKE	SWBNET,
297-050	297-047	09/17/2019	320.00		BUCHANAN	MANDOLIN	SMOKE	SWBNET,
297-051	296-002	09/17/2019	280.00		ST BERNARD AV	BUCHANAN	SMOKE	SWBNET,
297-052	297-051	09/17/2019	58.00		BUCHANAN	ST BERNARD AV	SMOKE	SWBNET,
297-053	297-006	09/18/2019	318.00		ALFRED	MILTON	SMOKE	SWBNET,
297-055	297-056	09/18/2019	169.00		DUPLESSIS	SENATE	SMOKE	SWBNET,
297-057	297-016	09/18/2019	283.00		DUPLESSIS	SENATE	SMOKE	SWBNET,
298-001	297-034	09/18/2019	485.00		DUPLESSIS	HARCOURT DR	SMOKE	SWBNET,
298-004	298-001	09/22/2019	510.00		HARCOURT DR	PERLITA	SMOKE	SWBNET,
298-006	298-004	09/22/2019	243.00		PERLITA	VIRGINIA MARIE	SMOKE	SWBNET,
298-007	298-006	09/18/2019	190.00		VIRGINIA MARIE	PARIS AV	SMOKE	SWBNET,
298-009	298-006	09/22/2019	169.00		PERLITA	OWENS BL	SMOKE	SWBNET,
298-011	298-004	09/22/2019	272.00		HARCOURT DR	SYBIL	SMOKE	SWBNET,
298-018	298-011	09/22/2019	400.00		SYBIL	MANDOLIN	SMOKE	SWBNET,
298-019	298-011	09/22/2019	305.00		HARCOURT DR	PARIS AV	SMOKE	SWBNET,
298-020	298-019	09/18/2019	33.00		PARIS AV	HARCOURT DR	SMOKE	SWBNET,
298-021	298-020	09/18/2019	209.00		PARIS AV	VIRGINIA MARIE	SMOKE	SWBNET,
298-022	298-021	09/18/2019	265.00		VIRGINIA MARIE	PERLITA	SMOKE	SWBNET,
298-023	298-021	09/18/2019	178.00		PARIS AV	OWENS BL	SMOKE	SWBNET,

STRUCT1	STRUCT2	INSP DATE	LENGTH	ADDRESS	STREET	CROSS STREET	ACTIVITY	INSPECTED BY
298-025	298-001	09/18/2019	253.00		DUPLESSIS	OWENS BL	SMOKE	SWBNET,
298-026	298-025	09/18/2019	250.00		DUPLESSIS	OWENS BL	SMOKE	SWBNET,
298-027	298-026	09/18/2019	307.00		OWENS BL	CARTIER AV	SMOKE	SWBNET,
298-028	298-027	09/18/2019	339.00		CARTIER AV	MANDOLIN	SMOKE	SWBNET,
298-029	298-028	09/18/2019	340.00		CARTIER AV	MANDOLIN	SMOKE	SWBNET,
298-030	298-029	09/18/2019	251.00		CARTIER AV	MANDOLIN	SMOKE	SWBNET,
298-031	298-027	09/18/2019	320.00		CARTIER AV	MIRABEAU AV	SMOKE	SWBNET,
298-032	298-031	09/18/2019	320.00		CARTIER AV	MIRABEAU AV	SMOKE	SWBNET,
298-033	298-032	09/18/2019	320.00		CARTIER AV	MIRABEAU AV	SMOKE	SWBNET,
298-034	298-033	09/19/2019	162.00		CARTIER AV	MIRABEAU AV	SMOKE	SWBNET,
298-035	298-034	09/19/2019	107.00		CARTIER AV	MIRABEAU AV	SMOKE	SWBNET,
298-036	298-035	09/19/2019	180.00		MIRABEAU AV	DUPLESSIS	SMOKE	SWBNET,
298-039	298-026	09/22/2019	335.00		DUPLESSIS	WESTBROOK DR	SMOKE	SWBNET,
298-041	298-039	09/22/2019	332.00		DUPLESSIS	WAKEFIELD PL	SMOKE	SWBNET,
298-044	298-041	09/22/2019	285.00		DUPLESSIS	MIRABEAU AV	SMOKE	SWBNET,
298-046	298-044	09/22/2019	266.00		DUPLESSIS	MIRABEAU AV	SMOKE	SWBNET,
298-047	298-046	09/19/2019	263.00		MIRABEAU AV	MARJORIE LN	SMOKE	SWBNET,
298-048	298-047	09/19/2019	302.00		MARJORIE LN	WAKEFIELD PL	SMOKE	SWBNET,
298-049	298-047	09/19/2019	170.00		MIRABEAU AV	PERLITA	SMOKE	SWBNET,
298-050	298-026	09/19/2019	246.00		OWENS BL	MARJORIE LN	SMOKE	SWBNET,
298-053	298-050	09/22/2019	349.00		MARJORIE LN	HARCOURT DR	SMOKE	SWBNET,
298-054	298-050	09/19/2019	340.00		MARJORIE LN	WESTBROOK DR	SMOKE	SWBNET,
298-055	298-050	09/19/2019	268.00		OWENS BL	PERLITA	SMOKE	SWBNET,
298-056	298-055	09/19/2019	243.00		PERLITA	PAULA	SMOKE	SWBNET,
298-057	298-056	09/19/2019	186.00		PAULA	PARIS AV	SMOKE	SWBNET,
298-058	298-056	09/19/2019	258.00		PERLITA	WESTBROOK DR	SMOKE	SWBNET,
298-061	298-058	09/22/2019	510.00		WESTBROOK DR	PARIS AV	SMOKE	SWBNET,
298-065	298-058	09/22/2019	437.00		WESTBROOK DR	DUPLESSIS	SMOKE	SWBNET,
298-066	298-058	09/19/2019	255.00		PERLITA	WAKEFIELD PL	SMOKE	SWBNET,
298-067	298-066	09/19/2019	575.00		WAKEFIELD PL	PARIS AV	SMOKE	SWBNET,
298-068	298-087	09/19/2019	393.00		PARIS AV	MIRABEAU AV	SMOKE	SWBNET,
298-069	298-066	09/20/2019	465.00		PERLITA	MIRABEAU AV	SMOKE	SWBNET,
298-074	298-055	09/22/2019	578.00		OWENS BL	PARIS AV	SMOKE	SWBNET,
298-075	298-074	09/20/2019	25.00		PARIS AV	OWENS BL	SMOKE	SWBNET,
298-076	298-075	09/20/2019	215.00		PARIS AV	PAULA	SMOKE	SWBNET,
298-077	298-076	09/20/2019	265.00		PAULA	PERLITA	SMOKE	SWBNET,
298-078	298-076	09/20/2019	153.00		PARIS AV	WESTBROOK DR	SMOKE	SWBNET,
298-079	315-009	09/20/2019	369.00		PARIS AV	HARCOURT DR	SMOKE	SWBNET,
298-085	315-016	09/22/2019	424.00		PERLITA	HARCOURT DR	SMOKE	SWBNET,
298-087	298-067	09/20/2019	28.00		PARIS AV	MIRABEAU AV	SMOKE	SWBNET,
299-005	299-001	09/20/2019	113.00		OWENS BL	ST BERNARD AV	SMOKE	SWBNET,

<u>STRUCT1</u>	<u>STRUCT2</u>	<u>INSP DATE</u>	<u>LENGTH</u>	<u>ADDRESS</u>	<u>STREET</u>	<u>CROSS STREET</u>	<u>ACTIVITY</u>	<u>INSPECTED BY</u>
299-006	299-005	09/20/2019	303.00		ST BERNARD AV	CROFTWAY CT	SMOKE	SWBNET,
299-007	299-006	09/20/2019	108.00		CROFTWAY CT	ST BERNARD AV	SMOKE	SWBNET,
299-008	299-006	09/20/2019	450.00		ST BERNARD AV	OWENS BL	SMOKE	SWBNET,
299-009	299-008	09/20/2019	108.00		ST BERNARD AV	OWENS BL	SMOKE	SWBNET,
299-032	299-031	09/21/2019	146.00		BANCROFT DR	MIRABEAU AV	SMOKE	SWBNET,
299-034	299-033	09/21/2019	55.00		PARK ISLAND DR	BANCROFT DR	SMOKE	SWBNET,
299-035	299-034	09/21/2019	202.00		PARK ISLAND DR	BANCROFT DR	SMOKE	SWBNET,
299-036	299-035	09/21/2019	177.00		PARK ISLAND DR	BANCROFT DR	SMOKE	SWBNET,
299-038	299-037	09/21/2019	54.00		PARK ISLAND DR	BANCROFT DR	SMOKE	SWBNET,
299-039	299-038	09/21/2019	63.00		PARK ISLAND DR	BANCROFT DR	SMOKE	SWBNET,
299-040	299-039	09/21/2019	145.00		PARK ISLAND DR	BANCROFT DR	SMOKE	SWBNET,
299-041	299-040	09/21/2019	58.00		PARK ISLAND DR	BANCROFT DR	SMOKE	SWBNET,
299-042	299-041	09/21/2019	60.00		PARK ISLAND DR	BANCROFT DR	SMOKE	SWBNET,
299-043	299-042	09/21/2019	253.00		PARK ISLAND DR	BANCROFT DR	SMOKE	SWBNET,
299-044	299-039	09/21/2019	112.00		PARK ISLAND DR	BANCROFT DR	SMOKE	SWBNET,
299-045	299-044	09/21/2019	116.00		PARK ISLAND DR	BANCROFT DR	SMOKE	SWBNET,
299-046	299-045	09/21/2019	105.00		PARK ISLAND DR	BANCROFT DR	SMOKE	SWBNET,
299-047	299-046	09/21/2019	130.00		PARK ISLAND DR	BANCROFT DR	SMOKE	SWBNET,
299-048	299-047	09/21/2019	193.00		PARK ISLAND DR	BANCROFT DR	SMOKE	SWBNET,
299-049	299-034	09/21/2019	78.00		BANCROFT DR	PARK ISLAND DR	SMOKE	SWBNET,
299-050	299-049	09/21/2019	111.00		BANCROFT DR	PARK ISLAND DR	SMOKE	SWBNET,
299-051	299-050	09/21/2019	136.00		BANCROFT DR	PARK ISLAND DR	SMOKE	SWBNET,
299-056	296-034	09/22/2019	187.00		ENCAMPMENT	PARK ISLAND DR	SMOKE	SWBNET,
299A-004	299A-001	09/09/2019	137.00		MANDOLIN	KENNON AV	SMOKE	SWBNET,
299A-005	299A-004	09/09/2019	123.00		MANDOLIN	KENNON AV	SMOKE	SWBNET,
299A-008	299A-005	09/09/2019	425.00		KENNON AV	OWENS BL	SMOKE	SWBNET,
299A-009	299A-008	09/09/2019	419.00		KENNON AV	OWENS BL	SMOKE	SWBNET,
299A-010	299A-005	09/09/2019	253.00		MANDOLIN	WELLINGTON DR	SMOKE	SWBNET,
299A-015	299A-010	09/09/2019	408.00		WELLINGTON DR	OWENS BL	SMOKE	SWBNET,
299A-016	299A-015	09/09/2019	412.00		WELLINGTON DR	OWENS BL	SMOKE	SWBNET,
299A-017	298-027	09/09/2019	367.00		OWENS BL	KENNON AV	SMOKE	SWBNET,
300-003	300-002	09/09/2019	306.00		ROBERT E LEE BL	CARTIER AV	SMOKE	SWBNET,
300-004	300-003	09/10/2019	306.00		ROBERT E LEE BL	CARTIER AV	SMOKE	SWBNET,
300-005	300-004	09/10/2019	344.00		ROBERT E LEE BL	ST BERNARD AV	SMOKE	SWBNET,
300-006	300-005	09/10/2019	344.00		ROBERT E LEE BL	ST BERNARD AV	SMOKE	SWBNET,
300-007	300-002	09/10/2019	300.00		ROBERT E LEE BL	PERLITA	SMOKE	SWBNET,
300-008	300-007	09/10/2019	26.00		ROBERT E LEE BL	PERLITA	SMOKE	SWBNET,
300-009	300-008	09/10/2019	26.00		ROBERT E LEE BL	PERLITA	SMOKE	SWBNET,
300-010	300-008	09/10/2019	160.00		PERLITA	NEW YORK	SMOKE	SWBNET,
300-011	300-010	09/10/2019	90.00		PERLITA	NEW YORK	SMOKE	SWBNET,
300-012	300-011	09/10/2019	166.00		PERLITA	NEW YORK	SMOKE	SWBNET,



<u>STRUCT1</u>	<u>STRUCT2</u>	<u>INSP DATE</u>	<u>LENGTH</u>	<u>ADDRESS</u>	<u>STREET</u>	<u>CROSS STREET</u>	<u>ACTIVITY</u>	<u>INSPECTED BY</u>
300-013	300-012	09/10/2019	140.00		NEW YORK	CARTIER AV	SMOKE	SWBNET,
300-014	300-013	09/10/2019	120.00		NEW YORK	CARTIER AV	SMOKE	SWBNET,
300-015	300-014	09/10/2019	150.00		NEW YORK	CARTIER AV	SMOKE	SWBNET,
300-017	300-016	09/10/2019	360.00		NEW YORK	ST BERNARD AV	SMOKE	SWBNET,
300-018	300-017	09/10/2019	380.00		NEW YORK	ST BERNARD AV	SMOKE	SWBNET,
300-019	300-012	09/10/2019	296.00		PERLITA	FRANKFORT	SMOKE	SWBNET,
300-020	300-019	09/10/2019	120.00		FRANKFORT	CARTIER AV	SMOKE	SWBNET,
300-021	300-020	09/10/2019	70.00		FRANKFORT	CARTIER AV	SMOKE	SWBNET,
300-022	300-021	09/10/2019	86.00		FRANKFORT	CARTIER AV	SMOKE	SWBNET,
300-023	300-022	09/11/2019	444.00		FRANKFORT	CARTIER AV	SMOKE	SWBNET,
300-024	300-023	09/11/2019	500.00		FRANKFORT	ST BERNARD AV	SMOKE	SWBNET,
300-025	300-023	09/11/2019	270.00		CARTIER AV	JAY	SMOKE	SWBNET,
300-026	300-025	09/11/2019	510.00		JAY	ST BERNARD AV	SMOKE	SWBNET,
300-027	300-019	09/11/2019	300.00		PERLITA	KILLDEER	SMOKE	SWBNET,
300-028	300-027	09/11/2019	300.00		PERLITA	KILLDEER	SMOKE	SWBNET,
300-029	300-028	09/11/2019	100.00		KILLDEER	CARTIER AV	SMOKE	SWBNET,
300-030	300-029	09/11/2019	280.00		KILLDEER	CARTIER AV	SMOKE	SWBNET,
300-031	300-030	09/11/2019	280.00		KILLDEER	CARTIER AV	SMOKE	SWBNET,
300-032	300-031	09/11/2019	424.00		CARTIER AV	ORIOLE	SMOKE	SWBNET,
300-033	300-031	09/11/2019	246.00		KILLDEER	ST BERNARD AV	SMOKE	SWBNET,
300-034	300-033	09/11/2019	30.00		KILLDEER	ST BERNARD AV	SMOKE	SWBNET,
300-035	300-034	09/11/2019	260.00		ST BERNARD AV	ORIOLE	SMOKE	SWBNET,
300-036	300-028	09/11/2019	320.00		PERLITA	LARK	SMOKE	SWBNET,
300-037	300-036	09/11/2019	110.00		LARK	CARTIER AV	SMOKE	SWBNET,
300-038	300-037	09/11/2019	220.00		LARK	CARTIER AV	SMOKE	SWBNET,
300-039	300-036	09/11/2019	170.00		PERLITA	BERTHA DR	SMOKE	SWBNET,
300-040	300-039	09/11/2019	180.00		PERLITA	ORIOLE	SMOKE	SWBNET,
300-041	300-040	09/11/2019	180.00		ORIOLE	CARTIER AV	SMOKE	SWBNET,
300-042	300-019	09/11/2019	274.00		FRANKFORT	BERTHA DR	SMOKE	SWBNET,
300-043	300-042	09/11/2019	306.00		BERTHA DR	KILLDEER	SMOKE	SWBNET,
300-044	300-043	09/12/2019	350.00		BERTHA DR	KILLDEER	SMOKE	SWBNET,
300-045	300-044	09/12/2019	390.00		BERTHA DR	KILLDEER	SMOKE	SWBNET,
300-046	300-042	09/12/2019	268.00		FRANKFORT	PARIS AV	SMOKE	SWBNET,
300-047	300-046	09/12/2019	20.00		PARIS AV	FRANKFORT	SMOKE	SWBNET,
300-048	300-047	09/12/2019	255.00		PARIS AV	KILLDEER	SMOKE	SWBNET,
300-049	300-048	09/12/2019	320.00		PARIS AV	KILLDEER	SMOKE	SWBNET,
300-050	300-049	09/12/2019	40.00		PARIS AV	KILLDEER	SMOKE	SWBNET,
300-051	300-050	09/12/2019	150.00		PARIS AV	LAKESHORE DR	SMOKE	SWBNET,
300-052	300-051	09/12/2019	160.00		PARIS AV	LAKESHORE DR	SMOKE	SWBNET,
300-053	300-046	09/12/2019	70.00		FRANKFORT	PARIS AV	SMOKE	SWBNET,
300-054	300-053	09/12/2019	24.00		PARIS AV	FRANKFORT	SMOKE	SWBNET,

<u>STRUCT1</u>	<u>STRUCT2</u>	<u>INSP DATE</u>	<u>LENGTH</u>	<u>ADDRESS</u>	<u>STREET</u>	<u>CROSS STREET</u>	<u>ACTIVITY</u>	<u>INSPECTED BY</u>
300-055	300-054	09/12/2019	440.00		PARIS AV	KILLDEER	SMOKE	SWBNET,
300-056	300-053	09/12/2019	100.00		FRANKFORT	CARTWRIGHT DR	SMOKE	SWBNET,
300-057	300-056	09/12/2019	210.00		FRANKFORT	CARTWRIGHT DR	SMOKE	SWBNET,
300-058	300-057	09/12/2019	200.00		CARTWRIGHT DR	JAY	SMOKE	SWBNET,
300-059	300-058	09/12/2019	60.00		CARTWRIGHT DR	JAY	SMOKE	SWBNET,
300-060	300-059	09/12/2019	240.00		CARTWRIGHT DR	JAY	SMOKE	SWBNET,
300-061	300-060	09/12/2019	290.00		CARTWRIGHT DR	KILLDEER	SMOKE	SWBNET,
300-062	300-061	09/13/2019	150.00		KILLDEER	PARIS AV	SMOKE	SWBNET,
300-063	300-062	09/12/2019	32.00		PARIS AV	LAKESHORE DR	SMOKE	SWBNET,
300-064	300-063	09/13/2019	160.00		PARIS AV	LAKESHORE DR	SMOKE	SWBNET,
300-065	300-064	09/13/2019	150.00		PARIS AV	LAKESHORE DR	SMOKE	SWBNET,
300-066	300-065	09/13/2019	90.00		PARIS AV	LAKESHORE DR	SMOKE	SWBNET,
300-067	300-061	09/13/2019	210.00		KILLDEER	CALDWELL DR	SMOKE	SWBNET,
300-068	300-067	09/13/2019	30.00		CALDWELL DR	KILLDEER	SMOKE	SWBNET,
300-069	300-068	09/13/2019	366.00		CALDWELL DR	ORIOLE	SMOKE	SWBNET,
300-070	300-067	09/13/2019	280.00		KILLDEER	CARLSON DR	SMOKE	SWBNET,
300-071	300-070	09/13/2019	400.00		PRATT DR	LARK	SMOKE	SWBNET,
300-072	300-071	09/13/2019	180.00		PRATT DR	LARK	SMOKE	SWBNET,
300-073	300-072	09/13/2019	206.00		PRATT DR	LARK	SMOKE	SWBNET,
300-074	300-073	09/13/2019	446.00		PRATT DR	ORIOLE	SMOKE	SWBNET,
300-075	300-070	09/13/2019	280.00		CARLSON DR	LARK	SMOKE	SWBNET,
300-076	300-075	09/13/2019	324.00		LARK	PRATT DR	SMOKE	SWBNET,
300-077	300-076	09/13/2019	290.00		LARK	PRATT DR	SMOKE	SWBNET,
300-078	300-075	09/13/2019	270.00		CARLSON DR	ORIOLE	SMOKE	SWBNET,
300-079	300-078	09/13/2019	336.00		ORIOLE	CALDWELL DR	SMOKE	SWBNET,
300-080	300-078	09/14/2019	376.00		ORIOLE	PRATT DR	SMOKE	SWBNET,
300-081	300-080	09/14/2019	350.00		ORIOLE	PRATT DR	SMOKE	SWBNET,
300-082	300-081	09/14/2019	88.00		ORIOLE	PRATT	SMOKE	SWBNET,
300-083	300-078	09/14/2019	290.00		CARLSON DR	LAKESHORE DR	SMOKE	SWBNET,
300-084	300-083	09/14/2019	180.00		LAKESHORE DR	CARLSON DR	SMOKE	SWBNET,
300-085	300-083	09/14/2019	480.00		LAKESHORE DR	PRATT DR	SMOKE	SWBNET,
300-086	300-085	09/14/2019	500.00		LAKESHORE DR	PRATT DR	SMOKE	SWBNET,
300-087	300-086	09/14/2019	80.00		PRATT DR	LAKESHORE DR	SMOKE	SWBNET,
300-088	300-087	09/14/2019	50.00		PRATT DR	LAKESHORE DR	SMOKE	SWBNET,
300-089	300-083	09/14/2019	120.00		CARLSON DR	LAKESHORE DR	SMOKE	SWBNET,
300-090	300-089	09/14/2019	230.00		LAKESHORE DR	CARLSON DR	SMOKE	SWBNET,
300-091	300-089	09/14/2019	480.00		LAKESHORE DR	PRATT DR	SMOKE	SWBNET,
300-092	300-091	09/14/2019	460.00		LAKESHORE DR	PRATT DR	SMOKE	SWBNET,
300-093	300-060	09/14/2019	350.00		JAY	CARLSON DR	SMOKE	SWBNET,
300-094	300-093	09/14/2019	400.00		JAY	PRATT DR	SMOKE	SWBNET,
300-095	300-057	09/14/2019	266.00		FRANKFORT	CALDWELL DR	SMOKE	SWBNET,

<u>STRUCT1</u>	<u>STRUCT2</u>	<u>INSP DATE</u>	<u>LENGTH</u>	<u>ADDRESS</u>	<u>STREET</u>	<u>CROSS STREET</u>	<u>ACTIVITY</u>	<u>INSPECTED BY</u>
300-096	300-095	09/14/2019	200.00		CALDWELL DR	JAY	SMOKE	SWBNET,
300-097	300-096	09/14/2019	110.00		CALDWELL DR	JAY	SMOKE	SWBNET,
300-098	300-097	09/14/2019	106.00		CALDWELL DR	JAY	SMOKE	SWBNET,
300-099	300-098	09/14/2019	130.00		CALDWELL DR	JAY	SMOKE	SWBNET,
300-100	300-095	09/14/2019	280.00		FRANKFORT	CARLSON DR	SMOKE	SWBNET,
300-101	300-100	09/14/2019	200.00		CARLSON DR	JAY	SMOKE	SWBNET,
300-102	300-101	09/14/2019	100.00		CARLSON DR	JAY	SMOKE	SWBNET,
300-103	300-102	09/14/2019	140.00		CARLSON DR	JAY	SMOKE	SWBNET,
300-104	300-103	09/14/2019	140.00		CARLSON DR	JAY	SMOKE	SWBNET,
300-105	300-104	09/14/2019	110.00		CARLSON DR	JAY	SMOKE	SWBNET,
300-106	300-100	09/14/2019	274.00		FRANKFORT	PRATT DR	SMOKE	SWBNET,
300-107	300-106	09/14/2019	250.00		PRATT DR	JAY	SMOKE	SWBNET,
300-108	300-107	09/14/2019	120.00		PRATT DR	JAY	SMOKE	SWBNET,
300-109	300-108	09/14/2019	120.00		PRATT DR	JAY	SMOKE	SWBNET,
300-110	300-109	09/15/2019	180.00		PRATT DR	JAY	SMOKE	SWBNET,
300-111	300-110	09/15/2019	190.00		PRATT DR	JAY	SMOKE	SWBNET,
300-112	300-009	09/15/2019	250.00		ROBERT E LEE BL	PARIS AV	SMOKE	SWBNET,
300-113	300-112	09/15/2019	80.00		ROBERT E LEE BL	PARIS AV	SMOKE	SWBNET,
300-114	300-113	09/15/2019	366.00		PARIS AV	NEW YORK	SMOKE	SWBNET,
300-115	300-114	09/15/2019	140.00		NEW YORK	CALDWELL DR	SMOKE	SWBNET,
300-116	300-115	09/15/2019	110.00		NEW YORK	CALDWELL DR	SMOKE	SWBNET,
300-117	300-116	09/15/2019	110.00		NEW YORK	CALDWELL DR	SMOKE	SWBNET,
300-119	300-114	09/15/2019	156.00		PARIS AV	LISBON	SMOKE	SWBNET,
300-120	300-119	09/15/2019	94.00		PARIS AV	LISBON	SMOKE	SWBNET,
300-121	300-120	09/15/2019	94.00		PARIS AV	LISBON	SMOKE	SWBNET,
300-122	300-121	09/15/2019	394.00		LISBON	CALDWELL DR	SMOKE	SWBNET,
300-124	300-123	12/16/2019	95.00		BERTHA DR	FRANKFORT	SMOKE	SWBNET,
300-125	300-124	12/16/2019	86.00		BERTHA DR	FRANKFORT	SMOKE	SWBNET,
300-126	300-125	12/16/2019	110.00		BERTHA DR	FRANKFORT	SMOKE	SWBNET,
300-127	300-113	12/16/2019	106.00		ROBERT E LEE BL	LEON C SIMON DR	SMOKE	SWBNET,
300-128	300-127	12/16/2019	104.00		ROBERT E LEE BL	LEON C SIMON DR	SMOKE	SWBNET,
300-129	300-128	12/16/2019	240.00		LEON C SIMON DR	CALDWELL DR	SMOKE	SWBNET,
300-130	300-129	12/16/2019	206.00		LEON C SIMON DR	ROBERT E LEE BL	SMOKE	SWBNET,
300-131	300-130	12/16/2019	120.00		ROBERT E LEE BL	PRATT DR	SMOKE	SWBNET,
300-132	300-131	12/16/2019	100.00		ROBERT E LEE BL	PRATT DR	SMOKE	SWBNET,
300-133	300-132	12/16/2019	174.00		ROBERT E LEE BL	PRATT DR	SMOKE	SWBNET,
300-134	300-133	12/16/2019	68.00		PRATT PL	PRATT DR	SMOKE	SWBNET,
300-135	300-134	12/16/2019	60.00		PRATT PL	PRATT DR	SMOKE	SWBNET,
300-136	300-135	12/16/2019	50.00		PRATT PL	PRATT DR	SMOKE	SWBNET,
300-137	300-130	12/16/2019	140.00		LEON C SIMON DR	CALDWELL DR	SMOKE	SWBNET,
300-138	300-137	12/16/2019	130.00		LEON C SIMON DR	CALDWELL DR	SMOKE	SWBNET,

<u>STRUCT1</u>	<u>STRUCT2</u>	<u>INSP DATE</u>	<u>LENGTH</u>	<u>ADDRESS</u>	<u>STREET</u>	<u>CROSS STREET</u>	<u>ACTIVITY</u>	<u>INSPECTED BY</u>
300-139	300-138	12/16/2019	140.00	LEON C SIMON DR	PRATT DR	PRATT DR	SMOKE	SWBNET,
300-140	300-139	12/16/2019	200.00	LEON C SIMON DR	PRATT DR	PRATT DR	SMOKE	SWBNET,
300-141	300-129	12/16/2019	310.00	LEON C SIMON DR	CALDWELL DR	CALDWELL DR	SMOKE	SWBNET,
300-144	300-141	12/16/2019	290.00	LEON C SIMON DR	CARLSON DR	CARLSON DR	SMOKE	SWBNET,
300-146	300-144	12/16/2019	280.00	LEON C SIMON DR	PRATT DR	PRATT DR	SMOKE	SWBNET,
300-147	300-146	12/17/2019	480.00	PRATT DR	FRANKFORT	FRANKFORT	SMOKE	SWBNET,
312-017	312-016	12/17/2019	280.00	ST BERNARD AV	TREASURE	TREASURE	SMOKE	SWBNET,
312-017	312-018	12/17/2019	38.00	ST BERNARD AV	TREASURE	TREASURE	SMOKE	SWBNET,
312-018	312-019	12/17/2019	205.00	ST BERNARD AV	TREASURE	TREASURE	SMOKE	SWBNET,
312-019	312-020	12/17/2019	115.00	GIBSON	ST BERNARD AV	ST BERNARD AV	SMOKE	SWBNET,
312-020	293-025	12/17/2019	202.00	FREY PL	ST BERNARD AV	ST BERNARD AV	SMOKE	SWBNET,
312-021	312-020	12/17/2019	155.00	GIBSON	FLORIDA AV	FLORIDA AV	SMOKE	SWBNET,
312-030	312-029	12/17/2019	109.00	PARIS AV	GENTILLY RD	GENTILLY RD	SMOKE	SWBNET,
312-031	312-030	12/17/2019	136.00	PARIS AV	FLORIDA AV	FLORIDA AV	SMOKE	SWBNET,
312-032	312-030	12/17/2019	115.00	PARIS AV	GENTILLY RD	GENTILLY RD	SMOKE	SWBNET,
312-033	312-032	12/17/2019	80.00	PARIS AV	GENTILLY RD	GENTILLY RD	SMOKE	SWBNET,
312-034	312-032	12/17/2019	284.00	PARIS AV	FLORIDA AV	FLORIDA AV	SMOKE	SWBNET,
312-035	312-034	12/17/2019	20.00	PARIS AV	FLORIDA AV	FLORIDA AV	SMOKE	SWBNET,
313-001	314-020	12/17/2019	371.00	BRUXELLES	SERE	SERE	SMOKE	SWBNET,
313-002	313-001	12/17/2019	364.00	SERE	PARIS AV	PARIS AV	SMOKE	SWBNET,
313-003	313-002	12/17/2019	317.00	PARIS AV	LAFRENIERE	LAFRENIERE	SMOKE	SWBNET,
313-004	313-001	12/17/2019	375.00	BRUXELLES	LAFRENIERE	LAFRENIERE	SMOKE	SWBNET,
313-005	313-004	12/17/2019	364.00	LAFRENIERE	PARIS AV	PARIS AV	SMOKE	SWBNET,
313-007	313-004	12/17/2019	375.00	BRUXELLES	PLEASURE	PLEASURE	SMOKE	SWBNET,
313-009	313-007	12/17/2019	265.00	PLEASURE	PARIS AV	PARIS AV	SMOKE	SWBNET,
313-010	313-007	12/17/2019	184.00	BRUXELLES	PLEASURE	PLEASURE	SMOKE	SWBNET,
313-012	313-011	12/17/2019	50.00	HUMANITY	REPUBLIC	REPUBLIC	SMOKE	SWBNET,
313-013	313-004	12/17/2019	371.00	LAFRENIERE	REPUBLIC	REPUBLIC	SMOKE	SWBNET,
313-014	313-013	12/17/2019	371.00	REPUBLIC	PLEASURE	PLEASURE	SMOKE	SWBNET,
313-015	313-014	12/18/2019	303.00	PLEASURE	HAVANA	HAVANA	SMOKE	SWBNET,
313-016	313-014	12/18/2019	371.00	REPUBLIC	HUMANITY	HUMANITY	SMOKE	SWBNET,
313-017	313-016	12/18/2019	105.00	HUMANITY	GENTILLY RD	GENTILLY RD	SMOKE	SWBNET,
313-018	313-017	12/18/2019	178.00	GENTILLY RD	HAVANA	HAVANA	SMOKE	SWBNET,
313-019	313-016	12/18/2019	53.00	REPUBLIC	GENTILLY RD	GENTILLY RD	SMOKE	SWBNET,
313-020	313-019	12/18/2019	110.00	REPUBLIC	GENTILLY RD	GENTILLY RD	SMOKE	SWBNET,
313-021	313-020	12/18/2019	35.00	GENTILLY RD	REPUBLIC	REPUBLIC	SMOKE	SWBNET,
313-022	313-021	12/18/2019	201.00	REPUBLIC	BENEFIT	BENEFIT	SMOKE	SWBNET,
313-023	313-022	12/18/2019	365.00	BENEFIT	HAVANA	HAVANA	SMOKE	SWBNET,
313-024	313-023	12/18/2019	210.00	HAVANA	FLORIDA AV	FLORIDA AV	SMOKE	SWBNET,
313-025	313-023	12/18/2019	276.00	BENEFIT	A P TUREAUD AV	A P TUREAUD AV	SMOKE	SWBNET,
313-026	313-020	12/18/2019	15.00	GENTILLY RD	REPUBLIC	REPUBLIC	SMOKE	SWBNET,

<u>STRUCT1</u>	<u>STRUCT2</u>	<u>INSP DATE</u>	<u>LENGTH</u>	<u>ADDRESS</u>	<u>STREET</u>	<u>CROSS STREET</u>	<u>ACTIVITY</u>	<u>INSPECTED BY</u>
313-027	313-026	12/18/2019	330.00		GENTILLY RD	HAVANA	SMOKE	SWBNET,
313-028	313-027	12/18/2019	75.00		HUMANITY	HAVANA	SMOKE	SWBNET,
313-029	313-028	12/18/2019	324.00		HAVANA	BENEFIT	SMOKE	SWBNET,
313-031	313-028	12/18/2019	45.00		HAVANA	GENTILLY RD	SMOKE	SWBNET,
313-033	313-013	12/18/2019	370.00		LAFRENIERE	HAVANA	SMOKE	SWBNET,
313-035	313-034	12/18/2019	156.00		HAVANA	GENTILLY RD	SMOKE	SWBNET,
313-037	313-033	12/18/2019	353.00		LAFRENIERE	A P TUREAUD AV	SMOKE	SWBNET,
313-038	313-037	12/18/2019	20.00		A P TUREAUD AV	LAFRENIERE	SMOKE	SWBNET,
313-039	313-038	12/18/2019	202.00		A P TUREAUD AV	PLEASURE	SMOKE	SWBNET,
313-042	313-040	11/09/2019	371.00		SERE	HAVANA	SMOKE	SWBNET,
313-043	313-042	11/09/2019	291.00		HAVANA	LAFRENIERE	SMOKE	SWBNET,
313-044	313-042	11/09/2019	274.00		SERE	A P TUREAUD AV	SMOKE	SWBNET,
313-045	314-025	11/11/2019	327.00		HAVANA	SERE	SMOKE	SWBNET,
313-046	314-023	11/11/2019	293.00		REPUBLIC	SERE	SMOKE	SWBNET,
313-047	314-022	11/11/2019	300.00		PARIS AV	SERE	SMOKE	SWBNET,
314-001	297-017	11/11/2019	352.00		MILTON	HAMBURG	SMOKE	SWBNET,
314-002	314-001	11/11/2019	18.00		HAMBURG	MILTON	SMOKE	SWBNET,
314-003	314-002	11/11/2019	267.00		MILTON	PARIS AV	SMOKE	SWBNET,
314-004	314-002	11/11/2019	352.00		HAMBURG	ST DENIS	SMOKE	SWBNET,
314-005	314-004	11/11/2019	350.00		ST DENIS	PARIS AV	SMOKE	SWBNET,
314-006	314-005	11/11/2019	24.00		PARIS AV	ST DENIS	SMOKE	SWBNET,
314-007	314-001	11/11/2019	370.00		HAMBURG	FOY	SMOKE	SWBNET,
314-008	314-001	11/11/2019	371.00		MILTON	PARIS AV	SMOKE	SWBNET,
314-009	314-008	11/11/2019	372.00		PARIS AV	FOY	SMOKE	SWBNET,
314-010	314-009	11/11/2019	300.00		FOY	HAMBURG	SMOKE	SWBNET,
314-011	314-009	11/11/2019	319.00		PARIS AV	CATON	SMOKE	SWBNET,
314-012	314-008	11/11/2019	83.00		MILTON	PARIS AV	SMOKE	SWBNET,
314-013	314-012	11/11/2019	318.00		PARIS AV	ST DENIS	SMOKE	SWBNET,
314-016	314-012	11/18/2019	370.00		PARIS AV	FOY	SMOKE	SWBNET,
314-017	314-016	11/11/2019	370.00		FOY	BRUXELLES	SMOKE	SWBNET,
314-018	314-012	11/11/2019	369.00		MILTON	BRUXELLES	SMOKE	SWBNET,
314-019	314-018	11/09/2019	315.00		BRUXELLES	FOY	SMOKE	SWBNET,
314-020	314-018	11/09/2019	370.00		BRUXELLES	ST DENIS	SMOKE	SWBNET,
314-021	314-020	11/09/2019	366.00		ST DENIS	PARIS AV	SMOKE	SWBNET,
314-022	314-021	11/12/2019	20.00		PARIS AV	ST DENIS	SMOKE	SWBNET,
314-023	314-020	11/12/2019	371.00		ST DENIS	REPUBLIC	SMOKE	SWBNET,
314-024	314-023	11/12/2019	290.00		REPUBLIC	MILTON	SMOKE	SWBNET,
314-025	314-023	11/12/2019	375.00		ST DENIS	HAVANA PL	SMOKE	SWBNET,
314-026	314-018	11/12/2019	370.00		MILTON	REPUBLIC	SMOKE	SWBNET,
314-027	314-026	11/12/2019	68.00		MILTON	HAVANA PL	SMOKE	SWBNET,
314-028	314-027	11/12/2019	224.00		MILTON	VIRGIL BL	SMOKE	SWBNET,

<u>STRUCT1</u>	<u>STRUCT2</u>	<u>INSP DATE</u>	<u>LENGTH</u>	<u>ADDRESS</u>	<u>STREET</u>	<u>CROSS STREET</u>	<u>ACTIVITY</u>	<u>INSPECTED BY</u>
314-029	314-028	11/12/2019	268.00		VIRGIL BL	PARIS AV	SMOKE	SWBNET,
314-030	314-029	11/12/2019	270.00		VIRGIL BL	PARIS AV	SMOKE	SWBNET,
314-031	314-026	11/12/2019	47.00		MILTON	HAVANA PL	SMOKE	SWBNET,
314-032	314-031	11/12/2019	449.00		HAVANA PL	ST DENIS	SMOKE	SWBNET,
314-033	314-028	11/12/2019	306.00		VIRGIL BL	LONDON AV	SMOKE	SWBNET,
314-034	314-033	11/12/2019	321.00		VIRGIL BL	LONDON AV	SMOKE	SWBNET,
314-035	315-023	11/12/2019	430.00		VIRGIL BL	MILTON	SMOKE	SWBNET,
314-036	315-021	11/12/2019	37.00		CATON	PARIS AV	SMOKE	SWBNET,
314-037	314-036	11/13/2019	200.00		CATON	PARIS AV	SMOKE	SWBNET,
315-001	314-007	11/13/2019	370.00		HAMBURG	CATON	SMOKE	SWBNET,
315-002	315-001	11/13/2019	350.00		CATON	PARIS AV	SMOKE	SWBNET,
315-003	315-002	11/13/2019	245.00		PARIS AV	SENATE	SMOKE	SWBNET,
315-004	315-001	11/13/2019	318.00		HAMBURG	SENATE	SMOKE	SWBNET,
315-005	297-028	11/13/2019	335.00		SENATE	HAMBURG	SMOKE	SWBNET,
315-006	315-005	11/13/2019	355.00		SENATE	PARIS AV	SMOKE	SWBNET,
315-007	315-006	11/13/2019	371.00		PARIS AV	HARRISON AV	SMOKE	SWBNET,
315-008	315-007	11/13/2019	300.00		HARRISON AV	HAMBURG	SMOKE	SWBNET,
315-009	315-007	11/13/2019	371.00		PARIS AV	MANDOLIN	SMOKE	SWBNET,
315-010	315-009	11/13/2019	305.00		MANDOLIN	HAMBURG	SMOKE	SWBNET,
315-012	315-005	11/13/2019	370.00		HAMBURG	HARRISON AV	SMOKE	SWBNET,
315-013	315-012	11/13/2019	208.00		HAMBURG	MANDOLIN	SMOKE	SWBNET,
315-014	297-033	11/13/2019	318.00		HARRISON AV	HAMBURG	SMOKE	SWBNET,
315-016	297-035	11/18/2019	265.00		MANDOLIN	PERLITA	SMOKE	SWBNET,
315-018	315-016	11/18/2019	177.00		MANDOLIN	HAMBURG	SMOKE	SWBNET,
315-019	314-016	11/13/2019	370.00		PARIS AV	CATON	SMOKE	SWBNET,
315-021	315-020	11/13/2019	50.00		CATON	PARIS AV	SMOKE	SWBNET,
315-022	315-019	11/13/2019	496.00		PARIS AV	VIRGIL BL	SMOKE	SWBNET,
315-023	315-022	11/13/2019	420.00		VIRGIL BL	MILTON	SMOKE	SWBNET,
315-024	315-022	11/13/2019	468.00		PARIS AV	CHURCHILL DR	SMOKE	SWBNET,
315-025	315-024	11/13/2019	30.00		PARIS AV	CHURCHILL DR	SMOKE	SWBNET,
315-026	315-024	11/13/2019	248.00		CHURCHILL DR	RAYNE DR	SMOKE	SWBNET,
315-027	315-026	11/13/2019	250.00		CHURCHILL DR	VAN AV	SMOKE	SWBNET,
315-028	315-035	11/13/2019	394.00		VAN AV	RAYNE DR	SMOKE	SWBNET,
315-029	315-033	11/14/2019	204.00		RAYNE DR	CHURCHILL DR	SMOKE	SWBNET,
315-030	315-029	11/14/2019	115.00		RAYNE DR	VAN AV	SMOKE	SWBNET,
315-031	315-030	11/14/2019	354.00		RAYNE DR	VAN AV	SMOKE	SWBNET,
315-032	315-031	11/14/2019	85.00		RAYNE DR	VAN AV	SMOKE	SWBNET,
315-033	315-026	11/14/2019	48.00		RAYNE DR	CHURCHILL DR	SMOKE	SWBNET,
315-035	315-027	11/14/2019	25.00		VAN AV	CHURCHILL DR	SMOKE	SWBNET,
316-001	315-025	11/14/2019	463.00		PARIS AV	PRATT DR	SMOKE	SWBNET,
316-002	316-001	11/14/2019	467.00		PRATT DR	VAN AV	SMOKE	SWBNET,

<u>STRUCT1</u>	<u>STRUCT2</u>	<u>INSP DATE</u>	<u>LENGTH</u>	<u>ADDRESS</u>	<u>STREET</u>	<u>CROSS STREET</u>	<u>ACTIVITY</u>	<u>INSPECTED BY</u>
316-003	316-002	11/14/2019	511.00		PRATT DR	LONDON AV	SMOKE	SWBNET,
316-004	316-003	11/14/2019	489.00		PRATT DR	LONDON AV	SMOKE	SWBNET,
316-005	316-004	11/14/2019	270.00		PRATT DR	LONDON AV	SMOKE	SWBNET,
316-006	316-004	11/14/2019	297.00		PRATT DR	KING DR	SMOKE	SWBNET,
316-007	316-006	11/14/2019	283.00		PRATT DR	KING DR	SMOKE	SWBNET,
316-008	316-007	11/14/2019	265.00		PRATT DR	MIRABEAU AV	SMOKE	SWBNET,
316-009	316-001	11/14/2019	391.00		PARIS AV	MILES DR	SMOKE	SWBNET,
316-010	316-009	11/14/2019	278.00		MILES DR	OVERTON DR	SMOKE	SWBNET,
316-011	316-010	11/14/2019	232.00		MILES DR	OVERTON DR	SMOKE	SWBNET,
316-012	316-011	11/14/2019	118.00		OVERTON DR	KING DR	SMOKE	SWBNET,
316-013	316-012	11/14/2019	75.00		OVERTON DR	KING DR	SMOKE	SWBNET,
316-014	316-013	11/14/2019	503.00		OVERTON DR	KING DR	SMOKE	SWBNET,
316-015	316-011	11/14/2019	400.00		MILES DR	MOORE DR	SMOKE	SWBNET,
316-016	316-015	11/15/2019	115.00		MOORE DR	KING DR	SMOKE	SWBNET,
316-017	316-016	11/15/2019	65.00		MOORE DR	KING DR	SMOKE	SWBNET,
316-018	316-017	11/15/2019	303.00		MOORE DR	KING DR	SMOKE	SWBNET,
316-019	316-015	11/15/2019	170.00		MILES DR	KING DR	SMOKE	SWBNET,
316-020	316-019	11/15/2019	160.00		MILES DR	KING DR	SMOKE	SWBNET,
316-021	316-020	11/15/2019	265.00		MILES DR	KING DR	SMOKE	SWBNET,
316-022	316-009	11/15/2019	393.00		PARIS AV	KING DR	SMOKE	SWBNET,
316-023	316-022	11/15/2019	391.00		PARIS AV	KING DR	SMOKE	SWBNET,
316-024	316-023	11/15/2019	393.00		PARIS AV	KING DR	SMOKE	SWBNET,
316-025	316-024	11/15/2019	375.00		KING DR	MOORE DR	SMOKE	SWBNET,
316-026	316-025	11/15/2019	375.00		KING DR	MILES DR	SMOKE	SWBNET,
316-027	316-026	11/15/2019	350.00		KING DR	PRATT DR	SMOKE	SWBNET,
316-029	316-028	11/15/2019	365.00		MIRABEAU AV	PRATT DR	SMOKE	SWBNET,
316-031	316-029	11/15/2019	376.00		MIRABEAU AV	PRATT DR	SMOKE	SWBNET,
316-032	316-031	11/15/2019	330.00		MIRABEAU AV	PRATT DR	SMOKE	SWBNET,
316-033	315-026	11/15/2019	290.00		RAYNE DR	VAN AV	SMOKE	SWBNET,
316-034	316-033	11/15/2019	125.00		RAYNE DR	VAN AV	SMOKE	SWBNET,
316-035	316-034	11/15/2019	71.00		RAYNE DR	VAN AV	SMOKE	SWBNET,
316-036	315-027	11/13/2019	457.00		VAN AV	RAYNE DR	SMOKE	SWBNET,
316-037	316-036	11/15/2019	152.00		VAN AV	PRATT DR	SMOKE	SWBNET,
316-038	316-037	11/18/2019	124.00		VAN AV	PRATT DR	SMOKE	SWBNET,
317-001	243-003	11/18/2019	78.00		FILMORE AV	PARIS AV	SMOKE	SWBNET,
317-002	317-001	11/18/2019	513.00		PARIS AV	CHARLTON DR	SMOKE	SWBNET,
317-003	317-002	11/18/2019	330.00		PARIS AV	CHARLTON DR	SMOKE	SWBNET,
317-004	317-003	11/18/2019	310.00		PARIS AV	CHARLTON DR	SMOKE	SWBNET,
317-005	317-004	11/18/2019	22.00		PARIS AV	CHARLTON DR	SMOKE	SWBNET,
317-006	317-005	11/18/2019	14.00		CHARLTON DR	PARIS AV	SMOKE	SWBNET,
317-007	316-028	11/18/2019	120.00		PARIS AV	MIRABEAU AV	SMOKE	SWBNET,

<u>STRUCT1</u>	<u>STRUCT2</u>	<u>INSP DATE</u>	<u>LENGTH</u>	<u>ADDRESS</u>	<u>STREET</u>	<u>CROSS STREET</u>	<u>ACTIVITY</u>	<u>INSPECTED BY</u>
317-007	317-006	11/18/2019	300.00		PARIS AV	MIRABEAU AV	SMOKE	SWBNET,
317-008	317-006	11/18/2019	370.00		CHARLTON DR	CHAMBERLAIN DR	SMOKE	SWBNET,
317-009	317-008	11/18/2019	147.00		CHARLTON DR	CHAMBERLAIN DR	SMOKE	SWBNET,
317-011	317-010	11/18/2019	75.00		CHARLTON DR	CHAMBERLAIN DR	SMOKE	SWBNET,
317-012	317-010	11/19/2019	265.00		CHARLTON DR	PRATT DR	SMOKE	SWBNET,
317-013	317-012	11/19/2019	282.00		CHARLTON DR	PRATT DR	SMOKE	SWBNET,
317-016	317-015	11/19/2019	347.00		CHAMBERLAIN DR	CHASE	SMOKE	SWBNET,
317-017	317-016	11/19/2019	103.00		CHAMBERLAIN DR	CHASE	SMOKE	SWBNET,
317-018	317-017	11/19/2019	103.00		CHAMBERLAIN DR	CHASE	SMOKE	SWBNET,
317-019	317-018	11/19/2019	164.00		CHAMBERLAIN DR	CHASE	SMOKE	SWBNET,
317-022	317-021	11/19/2019	315.00		CHATHAM DR	CHASE	SMOKE	SWBNET,
317-023	317-022	11/19/2019	95.00		CHATHAM DR	CHASE	SMOKE	SWBNET,
317-024	317-023	11/19/2019	85.00		CHATHAM DR	CHASE	SMOKE	SWBNET,
317-025	317-024	11/19/2019	108.00		CHATHAM DR	PRATT DR	SMOKE	SWBNET,
317-026	317-025	11/19/2019	95.00		CHATHAM DR	PRATT DR	SMOKE	SWBNET,
317-027	317-026	11/19/2019	331.00		CHATHAM DR	PRATT DR	SMOKE	SWBNET,
317-029	317-028	11/19/2019	275.00		CHARLOTTE DR	PRATT DR	SMOKE	SWBNET,
317-030	317-029	11/19/2019	290.00		CHARLOTTE DR	PRATT DR	SMOKE	SWBNET,
317-031	317-030	11/19/2019	238.00		CHARLOTTE DR	PRATT DR	SMOKE	SWBNET,
317-032	317-031	11/19/2019	60.00		CHARLOTTE DR	PRATT DR	SMOKE	SWBNET,
317-032	317-035	11/19/2019	337.00		PRATT DR	CHARLOTTE DR	SMOKE	SWBNET,
317-033	317-032	11/19/2019	236.00		PRATT DR	CHATHAM DR	SMOKE	SWBNET,
317-034	317-028	11/19/2019	295.00		FILMORE AV	PRATT DR	SMOKE	SWBNET,
317-035	317-034	11/19/2019	232.00		PRATT DR	CHARLOTTE DR	SMOKE	SWBNET,
317-037	316-030	11/18/2019	60.00		MIRABEAU AV	PARIS AV	SMOKE	SWBNET,
317-038	317-037	11/19/2019	365.00		MIRABEAU AV	PRATT DR	SMOKE	SWBNET,
317-039	317-038	11/19/2019	375.00		MIRABEAU AV	PRATT DR	SMOKE	SWBNET,
317-040	317-037	11/19/2019	303.00		MIRABEAU AV	PARIS AV	SMOKE	SWBNET,
318-001	318A-001	11/19/2019	75.00		PARIS AV	PRENTISS AV	SMOKE	SWBNET,
318-002	318-001	11/18/2019	418.00		PARIS AV	CRESCENT DR	SMOKE	SWBNET,
318-003	318-002	11/18/2019	490.00		PARIS AV	CRESCENT DR	SMOKE	SWBNET,
318-004	318-003	11/18/2019	527.00		PARIS AV	FILMORE AV	SMOKE	SWBNET,
318-005	318-003	11/18/2019	300.00		CRESCENT DR	CHAMBERLAIN DR	SMOKE	SWBNET,
318-006	318-005	11/18/2019	529.00		CHAMBERLAIN DR	FILMORE AV	SMOKE	SWBNET,
318-007	318-005	11/18/2019	420.00		CHAMBERLAIN DR	PRENTISS AV	SMOKE	SWBNET,
318-008	318-007	11/18/2019	410.00		CHAMBERLAIN DR	PRENTISS AV	SMOKE	SWBNET,
318-010	318-009	11/18/2019	528.00		CHATHAM DR	FILMORE AV	SMOKE	SWBNET,
318-011	318-009	11/18/2019	378.00		CHATHAM DR	MENDEZ DR	SMOKE	SWBNET,
318-012	318-011	12/19/2019	358.00		CHATHAM DR	MENDEZ DR	SMOKE	SWBNET,
318-013	318-012	12/19/2019	93.00		CHATHAM DR	PRENTISS AV	SMOKE	SWBNET,
318-014	318-012	12/19/2019	150.00		MENDEZ DR	CHARLOTTE DR	SMOKE	SWBNET,



<u>STRUCT1</u>	<u>STRUCT2</u>	<u>INSP DATE</u>	<u>LENGTH</u>	<u>ADDRESS</u>	<u>STREET</u>	<u>CROSS STREET</u>	<u>ACTIVITY</u>	<u>INSPECTED BY</u>
318-015	318-009	12/19/2019	299.00		CRESCENT DR	CHARLOTTE DR	SMOKE	SWBNET,
318-016	318-015	12/19/2019	530.00		CHARLOTTE DR	FILMORE AV	SMOKE	SWBNET,
318-017	318-015	12/19/2019	353.00		CHARLOTTE DR	MENDEZ DR	SMOKE	SWBNET,
318-018	318-017	12/19/2019	382.00		CHARLOTTE DR	MENDEZ DR	SMOKE	SWBNET,
318-019	318-015	12/19/2019	308.00		CRESCENT DR	PRATT DR	SMOKE	SWBNET,
318-020	318-019	12/19/2019	525.00		PRATT DR	FILMORE AV	SMOKE	SWBNET,
318-021	318-019	12/19/2019	420.00		PRATT DR	PRENTISS AV	SMOKE	SWBNET,
318-022	318-021	12/19/2019	410.00		PRATT DR	PRENTISS AV	SMOKE	SWBNET,
318A-001	247-004	12/19/2019	80.00		PRENTISS AV	PARIS AV	SMOKE	SWBNET,
318A-002	318A-001	12/19/2019	383.00		PARIS AV	BURBANK DR	SMOKE	SWBNET,
318A-003	318A-002	12/19/2019	520.00		PARIS AV	BURBANK DR	SMOKE	SWBNET,
318A-004	318A-003	12/19/2019	305.00		PARIS AV	ROBERT E LEE BL	SMOKE	SWBNET,
318A-007	318A-003	12/19/2019	300.00		BURBANK DR	CHAMBERLAIN DR	SMOKE	SWBNET,
318A-008	318A-007	12/19/2019	25.00		CHAMBERLAIN DR	BURBANK DR	SMOKE	SWBNET,
318A-009	318A-008	12/19/2019	369.00		CHAMBERLAIN DR	BURBANK DR	SMOKE	SWBNET,
318A-010	318A-007	12/19/2019	415.00		CHAMBERLAIN DR	PRENTISS AV	SMOKE	SWBNET,
318A-011	318A-010	12/19/2019	417.00		CHAMBERLAIN DR	PRENTISS AV	SMOKE	SWBNET,
318A-012	318A-007	12/19/2019	300.00		BURBANK DR	CHATHAM DR	SMOKE	SWBNET,
318A-013	318A-012	12/26/2019	447.00		CHATHAM DR	ROBERT E LEE BL	SMOKE	SWBNET,
318A-014	318A-013	12/26/2019	450.00		CHATHAM DR	ROBERT E LEE BL	SMOKE	SWBNET,
318A-015	318A-012	12/26/2019	292.00		CHATHAM DR	PRESSBURG	SMOKE	SWBNET,
318A-016	318A-015	12/26/2019	475.00		PRESSBURG	PRATT DR	SMOKE	SWBNET,
318A-017	318A-015	12/26/2019	270.00		CHATHAM DR	PRENTISS AV	SMOKE	SWBNET,
318A-018	318A-017	12/26/2019	270.00		CHATHAM DR	PRENTISS AV	SMOKE	SWBNET,
318A-019	318A-012	12/26/2019	300.00		BURBANK DR	CHARLOTTE DR	SMOKE	SWBNET,
318A-020	318A-019	12/26/2019	258.00		CHARLOTTE DR	ROBERT E LEE BL	SMOKE	SWBNET,
318A-021	318A-020	12/26/2019	322.00		CHARLOTTE DR	ROBERT E LEE BL	SMOKE	SWBNET,
318A-022	318A-021	12/26/2019	320.00		CHARLOTTE DR	ROBERT E LEE BL	SMOKE	SWBNET,
318A-023	318A-019	12/26/2019	307.00		BURBANK DR	PRATT DR	SMOKE	SWBNET,
318A-024	318A-023	12/26/2019	417.00		PRATT DR	PRENTISS AV	SMOKE	SWBNET,
318A-025	318A-024	12/26/2019	415.00		PRATT DR	PRENTISS AV	SMOKE	SWBNET,
318A-026	318A-023	12/26/2019	87.00		PRATT DR	ROBERT E LEE BL	SMOKE	SWBNET,
318A-027	318A-026	12/26/2019	233.00		PRATT DR	ROBERT E LEE BL	SMOKE	SWBNET,
318A-028	318A-027	12/26/2019	320.00		PRATT DR	ROBERT E LEE BL	SMOKE	SWBNET,
318A-029	318A-028	12/26/2019	265.00		PRATT DR	ROBERT E LEE BL	SMOKE	SWBNET,
321-027	321-022	01/03/2019	250.00		RAPIDES DR	WARRINGTON DR	SMOKE	SWBNET,
321-028	321-027	01/03/2019	348.00		WARRINGTON DR	PRENTISS AV	SMOKE	SWBNET,
321-029	321-028	01/03/2019	363.00		WARRINGTON DR	PRENTISS AV	SMOKE	SWBNET,
321-030	321-027	01/03/2019	348.00		WARRINGTON DR	FILMORE AV	SMOKE	SWBNET,
321-031	321-030	01/03/2019	368.00		WARRINGTON DR	FILMORE AV	SMOKE	SWBNET,
322-001	336-033	01/03/2019	70.00		PRENTISS AV	ST ANTHONY AV	SMOKE	SWBNET,

<u>STRUCT1</u>	<u>STRUCT2</u>	<u>INSP DATE</u>	<u>LENGTH</u>	<u>ADDRESS</u>	<u>STREET</u>	<u>CROSS STREET</u>	<u>ACTIVITY</u>	<u>INSPECTED BY</u>
322-002	322-001	01/04/2019	450.00		ST ANTHONY AV	BURBANK DR	SMOKE	SWBNET,
322-003	322-002	01/04/2019	465.00		ST ANTHONY AV	BURBANK DR	SMOKE	SWBNET,
322-004	322-003	01/04/2019	30.00		ST ANTHONY AV	BURBANK DR	SMOKE	SWBNET,
322-005	322-004	01/04/2019	420.00		ST ANTHONY AV	ROSARY DR	SMOKE	SWBNET,
322-007	322-006	01/04/2019	163.00		ST ANTHONY AV	ROBERT E LEE BL	SMOKE	SWBNET,
322-008	322-007	01/04/2019	37.00		ST ANTHONY AV	ROBERT E LEE BL	SMOKE	SWBNET,
322-009	322-007	01/04/2019	38.00		ST ANTHONY AV	ROBERT E LEE BL	SMOKE	SWBNET,
322-011	322-010	01/04/2019	450.00		WILTON DR	BURBANK DR	SMOKE	SWBNET,
322-012	322-011	01/04/2019	465.00		WILTON DR	BURBANK DR	SMOKE	SWBNET,
322-013	322-012	01/04/2019	459.00		WILTON DR	ROSARY DR	SMOKE	SWBNET,
322-014	322-013	01/04/2019	95.00		ROSARY DR	ST ANTHONY AV	SMOKE	SWBNET,
322-015	322-013	01/04/2019	30.00		ROSARY DR	WILTON DR	SMOKE	SWBNET,
322-017	322-013	01/04/2019	37.00		WILTON DR	ROSARY DR	SMOKE	SWBNET,
322-018	322-017	01/04/2019	120.00		ROSARY DR	ST ANTHONY AV	SMOKE	SWBNET,
322-019	322-017	01/04/2019	125.00		ROSARY DR	WILDAIR DR	SMOKE	SWBNET,
322-020	322-017	01/04/2019	339.00		WILTON DR	ROBERT E LEE BL	SMOKE	SWBNET,
322-021	322-009	01/04/2019	345.00		ROBERT E LEE BL	WILDAIR DR	SMOKE	SWBNET,
322-022	322-010	01/04/2019	253.00		PRENTISS AV	WILDAIR DR	SMOKE	SWBNET,
322-023	322-022	01/04/2019	450.00		WILDAIR DR	BURBANK DR	SMOKE	SWBNET,
325-010	325-009	02/21/2019	324.00		ELYSIAN FIELDS AV	ST CLAUDE AV	SMOKE	SWBNET,
325-011	325-008	02/21/2019	295.00		FRENCHMEN	ST CLAUDE AV	SMOKE	SWBNET,
325-012	325-011	02/21/2019	308.00		ST CLAUDE AV	TOURO	SMOKE	SWBNET,
325-013	325-011	02/02/2019	65.00		FRENCHMEN	ST CLAUDE AV	SMOKE	SWBNET,
325-014	325-013	02/21/2019	262.00		ST CLAUDE AV	ELYSIAN FIELDS	SMOKE	SWBNET,
325-015	325-007	02/21/2019	305.00		MARAIS	PAUGER	SMOKE	SWBNET,
325-016	325-007	02/21/2019	365.00		TOURO	ST CLAUDE AV	SMOKE	SWBNET,
325-017	325-016	03/01/2019	305.00		ST CLAUDE AV	PAUGER	SMOKE	SWBNET,
325-018	325-016	02/21/2019	25.00		TOURO	ST CLAUDE AV	SMOKE	SWBNET,
325-019	325-018	02/21/2019	55.00		TOURO	ST CLAUDE AV	SMOKE	SWBNET,
325-020	325-019	02/21/2019	368.00		ST CLAUDE AV	FRENCHMEN	SMOKE	SWBNET,
325-021	325-020	02/21/2019	352.00		ST CLAUDE AV	ELYSIAN FIELDS	SMOKE	SWBNET,
325-022	325-021	02/21/2019	123.00		ELYSIAN FIELDS AV	N RAMPART	SMOKE	SWBNET,
325-023	325-022	02/22/2019	167.00		ELYSIAN FIELDS AV	N RAMPART	SMOKE	SWBNET,
325-024	325-018	02/22/2019	355.00		ST CLAUDE AV	PAUGER	SMOKE	SWBNET,
325-025	325-024	02/22/2019	367.00		ST CLAUDE AV	ST ANTHONY AV	SMOKE	SWBNET,
325-028	325-025	03/01/2019	294.00		ST ANTHONY AV	N RAMPART	SMOKE	SWBNET,
325-029	325-025	02/22/2019	235.00		ST CLAUDE AV	ANNETTE	SMOKE	SWBNET,
325-030	325-029	02/22/2019	170.00		ST CLAUDE AV	ST BERNARD AV	SMOKE	SWBNET,
325-031	326-025	02/22/2019	385.00		ST ANTHONY AV	N VILLERE	SMOKE	SWBNET,
325-032	325-031	02/22/2019	360.00		N VILLERE	PAUGER	SMOKE	SWBNET,
325-032	326-028	02/22/2019	385.00		PAUGER	N VILLERE	SMOKE	SWBNET,

<u>STRUCT1</u>	<u>STRUCT2</u>	<u>INSP DATE</u>	<u>LENGTH</u>	<u>ADDRESS</u>	<u>STREET</u>	<u>CROSS STREET</u>	<u>ACTIVITY</u>	<u>INSPECTED BY</u>
325-033	325-032	02/22/2019	302.00		N VILLERE	TOURO	SMOKE	SWBNET,
325-034	325-031	02/22/2019	370.00		N VILLERE	ANNETTE	SMOKE	SWBNET,
325-034	326-022	03/01/2019	382.00		ANNETTE	N VILLERE	SMOKE	SWBNET,
325-035	325-034	02/22/2019	240.00		N VILLERE	ST BERNARD AV	SMOKE	SWBNET,
325-036	325-031	02/22/2019	358.00		ST ANTHONY AV	URQUHART	SMOKE	SWBNET,
325-037	325-034	02/20/2019	360.00		ANNETTE	URQUHART	SMOKE	SWBNET,
325-037	325-036	02/20/2019	371.00		URQUHART	ANNETTE	SMOKE	SWBNET,
325-038	325-037	02/20/2019	285.00		URQUHART	ST BERNARD AV	SMOKE	SWBNET,
325-039	325-032	02/20/2019	360.00		PAUGER	URQUHART	SMOKE	SWBNET,
325-039	325-036	02/20/2019	359.00		URQUHART	PAUGER	SMOKE	SWBNET,
325-040	325-039	02/20/2019	270.00		URQUHART	TOURO	SMOKE	SWBNET,
325-041	325-036	02/20/2019	373.00		ST ANTHONY AV	MARAIS	SMOKE	SWBNET,
325-042	325-037	02/20/2019	370.00		ANNETTE	MARAIS	SMOKE	SWBNET,
325-042	325-041	02/20/2019	374.00		MARAIS	ANNETTE	SMOKE	SWBNET,
325-043	325-042	02/20/2019	215.00		MARAIS	ST BERNARD AV	SMOKE	SWBNET,
325-044	325-043	02/20/2019	352.00		ST BERNARD AV	ST CLAUDE AV	SMOKE	SWBNET,
325-045	325-041	02/20/2019	360.00		MARAIS	PAUGER	SMOKE	SWBNET,
325-046	325-045	02/22/2019	320.00		PAUGER	ST CLAUDE AV	SMOKE	SWBNET,
325-047	325-041	02/22/2019	361.00		ST ANTHONY AV	ST CLAUDE AV	SMOKE	SWBNET,
325-048	325-047	02/22/2019	273.00		ST CLAUDE AV	ANNETTE	SMOKE	SWBNET,
325-049	325-047	02/22/2019	287.00		ST CLAUDE AV	PAUGER	SMOKE	SWBNET,
325-050	325-039	02/22/2019	308.00		PAUGER	MARAIS	SMOKE	SWBNET,
325-051	325-042	02/22/2019	323.00		ANNETTE	ST CLAUDE AV	SMOKE	SWBNET,
325-052	303-017	02/25/2019	343.00		ST BERNARD AV	MARAIS	SMOKE	SWBNET,
325-053	285-070	02/25/2019	238.00		MARAIS	ST BERNARD AV	SMOKE	SWBNET,
325-054	325-053	02/25/2019	390.00		ST BERNARD AV	ST CLAUDE AV	SMOKE	SWBNET,
325-055	284-060	02/25/2019	335.00		ST CLAUDE AV	ST BERNARD AV	SMOKE	SWBNET,
325-056	284-031	02/25/2019	144.00		ST CLAUDE AV	ST BERNARD AV	SMOKE	SWBNET,
325-057	284-029	02/25/2019	172.00		N RAMPART	COLUMBUS	SMOKE	SWBNET,
325-058	325-057	03/01/2019	323.00		COLUMBUS	ST CLAUDE AV	SMOKE	SWBNET,
325-059	325-057	02/25/2019	90.00		N RAMPART	MC SHANE PL	SMOKE	SWBNET,
325-060	325-059	02/25/2019	225.00		N RAMPART	ST ANTHONY AV	SMOKE	SWBNET,
325-061	326-037	02/25/2019	381.00		ELYSIAN FIELDS AV	N VILLERE	SMOKE	SWBNET,
325-062	325-061	02/25/2019	360.00		ELYSIAN FIELDS AV	URQUHART	SMOKE	SWBNET,
325-063	325-062	02/25/2019	322.00		ELYSIAN FIELDS AV	MARAIS	SMOKE	SWBNET,
325-065	324-002	02/25/2019	365.00		N RAMPART	ST ANTHONY AV	SMOKE	SWBNET,
326-001	327-017	02/25/2019	376.00		TOURO	N ROMAN	SMOKE	SWBNET,
326-002	326-001	02/25/2019	360.00		N ROMAN	FRENCHMEN	SMOKE	SWBNET,
326-003	326-002	02/25/2019	350.00		N ROMAN	ELYSIAN FIELDS	SMOKE	SWBNET,
326-004	326-003	02/25/2019	370.00		ELYSIAN FIELDS AV	N DERBIGNY	SMOKE	SWBNET,
326-005	326-004	02/25/2019	313.00		ELYSIAN FIELDS AV	N CLAIBORNE AV	SMOKE	SWBNET,

<u>STRUCT1</u>	<u>STRUCT2</u>	<u>INSP DATE</u>	<u>LENGTH</u>	<u>ADDRESS</u>	<u>STREET</u>	<u>CROSS STREET</u>	<u>ACTIVITY</u>	<u>INSPECTED BY</u>
326-006	326-001	02/25/2019	365.00		N ROMAN	PAUGER	SMOKE	SWBNET,
326-007	326-006	02/26/2019	350.00		N ROMAN	ST ANTHONY AV	SMOKE	SWBNET,
326-008	326-007	02/26/2019	370.00		ST ANTHONY AV	N DERBIGNY	SMOKE	SWBNET,
326-009	326-008	02/26/2019	320.00		ST ANTHONY AV	N CLAIBORNE AV	SMOKE	SWBNET,
326-010	326-001	02/26/2019	369.00		TOURO	N DERBIGNY	SMOKE	SWBNET,
326-011	326-006	02/26/2019	370.00		PAUGER	N DERBIGNY	SMOKE	SWBNET,
326-011	326-010	02/26/2019	365.00		N DERBIGNY	PAUGER	SMOKE	SWBNET,
326-012	326-011	02/26/2019	350.00		PAUGER	N CLAIBORNE AV	SMOKE	SWBNET,
326-013	326-012	02/26/2019	298.00		N CLAIBORNE AV	ST ANTHONY AV	SMOKE	SWBNET,
326-014	326-002	02/26/2019	370.00		FRENCHMEN	N DERBIGNY	SMOKE	SWBNET,
326-014	326-010	02/26/2019	360.00		N DERBIGNY	FRENCHMEN	SMOKE	SWBNET,
326-015	326-014	02/26/2019	300.00		N DERBIGNY	ELYSIAN FIELDS	SMOKE	SWBNET,
326-016	326-014	02/26/2019	350.00		FRENCHMEN	N CLAIBORNE AV	SMOKE	SWBNET,
326-017	326-016	02/26/2019	297.00		N CLAIBORNE AV	ELYSIAN FIELDS	SMOKE	SWBNET,
326-018	326-010	02/26/2019	354.00		TOURO	N CLAIBORNE AV	SMOKE	SWBNET,
326-019	326-018	02/26/2019	304.00		N CLAIBORNE AV	FRENCHMEN	SMOKE	SWBNET,
326-020	326-018	02/26/2019	298.00		N CLAIBORNE AV	PAUGER	SMOKE	SWBNET,
326-021	303-012	02/26/2019	310.00		N ROBERTSON	ALLEN	SMOKE	SWBNET,
326-022	326-021	02/26/2019	371.00		N ROBERTSON	ANNETTE	SMOKE	SWBNET,
326-023	326-022	02/26/2019	225.00		ANNETTE	N CLAIBORNE AV	SMOKE	SWBNET,
326-024	326-023	02/26/2019	297.00		N CLAIBORNE AV	ST ANTHONY AV	SMOKE	SWBNET,
326-025	326-022	02/26/2019	371.00		N ROBERTSON	ST ANTHONY AV	SMOKE	SWBNET,
326-026	326-025	02/27/2019	225.00		ST ANTHONY AV	N CLAIBORNE AV	SMOKE	SWBNET,
326-027	326-026	02/27/2019	295.00		N CLAIBORNE AV	PAUGER	SMOKE	SWBNET,
326-028	326-025	02/27/2019	357.00		N ROBERTSON	PAUGER	SMOKE	SWBNET,
326-029	326-028	02/27/2019	225.00		PAUGER	N CLAIBORNE AV	SMOKE	SWBNET,
326-030	326-029	02/27/2019	290.00		N CLAIBORNE AV	TOURO	SMOKE	SWBNET,
326-031	326-028	02/27/2019	363.00		N ROBERTSON	TOURO	SMOKE	SWBNET,
326-032	326-031	02/27/2019	227.00		TOURO	N CLAIBORNE AV	SMOKE	SWBNET,
326-033	326-032	02/27/2019	270.00		N CLAIBORNE AV	FRENCHMEN	SMOKE	SWBNET,
326-034	326-031	02/27/2019	356.00		N ROBERTSON	FRENCHMEN	SMOKE	SWBNET,
326-035	326-034	02/27/2019	225.00		FRENCHMEN	N CLAIBORNE AV	SMOKE	SWBNET,
326-036	326-035	02/27/2019	261.00		N CLAIBORNE AV	ELYSIAN FIELDS	SMOKE	SWBNET,
326-037	326-034	02/27/2019	365.00		N ROBERTSON	ELYSIAN FIELDS	SMOKE	SWBNET,
326-038	326-037	03/01/2019	180.00		ELYSIAN FIELDS AV	N CLAIBORNE AV	SMOKE	SWBNET,
326-039	303-015	03/01/2019	290.00		N CLAIBORNE AV	ALLEN	SMOKE	SWBNET,
326-040	326-039	02/21/2019	304.00		N CLAIBORNE AV	ANNETTE	SMOKE	SWBNET,
326-041	309-029	02/21/2019	230.00		N ROMAN	ANNETTE	SMOKE	SWBNET,
326-042	326-041	02/21/2019	35.00		N ROMAN	ANNETTE	SMOKE	SWBNET,
326-043	326-042	02/21/2019	115.00		N ROMAN	ANNETTE	SMOKE	SWBNET,
326-044	326-043	02/21/2019	320.00		N ROMAN	ST ANTHONY AV	SMOKE	SWBNET,

<u>STRUCT1</u>	<u>STRUCT2</u>	<u>INSP DATE</u>	<u>LENGTH</u>	<u>ADDRESS</u>	<u>STREET</u>	<u>CROSS STREET</u>	<u>ACTIVITY</u>	<u>INSPECTED BY</u>
326-045	326-043	02/21/2019	370.00		ANNETTE	N DERBIGNY	SMOKE	SWBNET,
326-046	326-045	02/21/2019	104.00		N DERBIGNY	ALLEN	SMOKE	SWBNET,
326-049	326-045	02/21/2019	320.00		N DERBIGNY	ST ANTHONY AV	SMOKE	SWBNET,
326-050	326-045	02/21/2019	350.00		ANNETTE	N CLAIBORNE AV	SMOKE	SWBNET,
326-051	326-050	02/21/2019	285.00		N CLAIBORNE AV	ST ANTHONY AV	SMOKE	SWBNET,
326-052	309-029	02/21/2019	220.00		ALLEN	N DERBIGNY	SMOKE	SWBNET,
326-053	326-052	02/21/2019	60.00		ALLEN	N DERBIGNY	SMOKE	SWBNET,
326-054	326-053	02/21/2019	15.00		ALLEN	N DERBIGNY	SMOKE	SWBNET,
326-055	326-054	02/21/2019	90.00		ALLEN	N DERBIGNY	SMOKE	SWBNET,
326-056	326-059	02/28/2019	328.00		ALLEN	N CLAIBORNE AV	SMOKE	SWBNET,
326-057	326-056	02/21/2019	294.00		N CLAIBORNE AV	ANNETTE	SMOKE	SWBNET,
326-058	326-011	02/22/2019	294.00		N DERBIGNY	ST ANTHONY AV	SMOKE	SWBNET,
326-059	326-055	02/28/2019	25.00		ALLEN	N CLAIBORNE AV	SMOKE	SWBNET,
327-001	328-036	02/22/2019	370.00		TOURO	N MIRO	SMOKE	SWBNET,
327-002	327-001	02/22/2019	360.00		N MIRO	FRENCHMEN	SMOKE	SWBNET,
327-002	328-047	02/22/2019	370.00		FRENCHMEN	N MIRO	SMOKE	SWBNET,
327-003	327-002	02/22/2019	345.00		N MIRO	ELYSIAN FIELDS	SMOKE	SWBNET,
327-004	327-003	02/22/2019	375.00		ELYSIAN FIELDS AV	N GALVEZ	SMOKE	SWBNET,
327-005	327-004	02/22/2019	320.00		ELYSIAN FIELDS AV	N JOHNSON	SMOKE	SWBNET,
327-006	327-001	02/22/2019	374.00		TOURO	N GALVEZ	SMOKE	SWBNET,
327-007	327-006	02/22/2019	360.00		N GALVEZ	FRENCHMEN	SMOKE	SWBNET,
327-008	327-007	02/22/2019	304.00		N GALVEZ	ELYSIAN FIELDS	SMOKE	SWBNET,
327-009	327-007	02/22/2019	316.00		FRENCHMEN	N JOHNSON	SMOKE	SWBNET,
327-010	327-006	02/22/2019	195.00		TOURO	N JOHNSON	SMOKE	SWBNET,
327-011	327-010	02/22/2019	178.00		TOURO	N JOHNSON	SMOKE	SWBNET,
327-012	327-011	02/22/2019	360.00		N JOHNSON	FRENCHMEN	SMOKE	SWBNET,
327-013	327-012	02/22/2019	353.00		N JOHNSON	ELYSIAN FIELDS	SMOKE	SWBNET,
327-014	327-013	02/22/2019	375.00		ELYSIAN FIELDS AV	N PRIEUR	SMOKE	SWBNET,
327-015	327-014	02/22/2019	315.00		ELYSIAN FIELDS AV	N ROMAN	SMOKE	SWBNET,
327-016	327-011	02/22/2019	360.00		N JOHNSON	PAUGER	SMOKE	SWBNET,
327-017	327-011	02/25/2019	375.00	1900 BLK	TOURO	N PRIEUR	SMOKE	SWBNET,
327-018	327-016	02/25/2019	370.00		PAUGER	N PRIEUR	SMOKE	SWBNET,
327-018	327-017	02/25/2019	360.00		N PRIEUR	PAUGER	SMOKE	SWBNET,
327-019	327-018	02/25/2019	303.00		N PRIEUR	ST ANTHONY AV	SMOKE	SWBNET,
327-020	327-012	02/25/2019	373.00		FRENCHMEN	N PRIEUR	SMOKE	SWBNET,
327-020	327-017	02/25/2019	360.00		N PRIEUR	FRENCHMEN	SMOKE	SWBNET,
327-021	327-020	02/25/2019	303.00		N PRIEUR	ELYSIAN FIELDS	SMOKE	SWBNET,
327-022	327-020	02/25/2019	315.00		FRENCHMEN	N ROMAN	SMOKE	SWBNET,
327-023	327-018	02/25/2019	317.00		PAUGER	N ROMAN	SMOKE	SWBNET,
327-024	327-001	02/25/2019	360.00		N MIRO	PAUGER	SMOKE	SWBNET,
327-024	328-035	02/25/2019	370.00		PAUGER	N MIRO	SMOKE	SWBNET,

STRUCT1	STRUCT2	INSP DATE	LENGTH	ADDRESS	STREET	CROSS STREET	ACTIVITY	INSPECTED BY
327-025	327-024	02/25/2019	305.00		N MIRO	ST ANTHONY AV	SMOKE	SWBNET,
327-026	327-024	02/25/2019	375.00		PAUGER	N GALVEZ	SMOKE	SWBNET,
327-027	327-026	02/25/2019	340.00		N GALVEZ	ST ANTHONY AV	SMOKE	SWBNET,
327-028	327-026	02/25/2019	150.00		PAUGER	N JOHNSON	SMOKE	SWBNET,
327-029	327-026	02/25/2019	161.00		N GALVEZ	TOURO	SMOKE	SWBNET,
327-030	328-030	02/25/2019	370.00		S ANTHONY	N MIRO	SMOKE	SWBNET,
327-031	327-030	02/25/2019	374.00		S ANTHONY	N GALVEZ	SMOKE	SWBNET,
327-032	327-031	02/26/2019	320.00		S ANTHONY	N JOHNSON	SMOKE	SWBNET,
327-033	309-001	02/26/2019	370.00		N MIRO	ANNETTE	SMOKE	SWBNET,
327-033	328-026	02/26/2019	370.00		ANNETTE	N MIRO	SMOKE	SWBNET,
327-034	327-033	02/26/2019	350.00		N MIRO	ST ANTHONY AV	SMOKE	SWBNET,
327-035	327-034	02/26/2019	320.00		S ANTHONY	N GALVEZ	SMOKE	SWBNET,
327-036	309-005	02/26/2019	370.00		N GALVEZ	ANNETTE	SMOKE	SWBNET,
327-036	327-033	02/26/2019	372.00		ANNETTE	N GALVEZ	SMOKE	SWBNET,
327-037	327-036	02/26/2019	350.00		N GALVEZ	ST ANTHONY AV	SMOKE	SWBNET,
327-038	327-037	02/26/2019	315.00		S ANTHONY	N JOHNSON	SMOKE	SWBNET,
327-039	327-036	02/26/2019	320.00		ANNETTE	N JOHNSON	SMOKE	SWBNET,
327-040	309-027	02/26/2019	370.00		N JOHNSON	ANNETTE	SMOKE	SWBNET,
327-041	327-040	02/26/2019	370.00		N JOHNSON	ST ANTHONY AV	SMOKE	SWBNET,
327-042	327-041	02/26/2019	155.00		N JOHNSON	PAUGER	SMOKE	SWBNET,
327-043	327-041	02/26/2019	160.00		S ANTHONY	N PRIEUR	SMOKE	SWBNET,
327-044	309-028	02/26/2019	370.00		N PRIEUR	ANNETTE	SMOKE	SWBNET,
327-044	327-040	02/27/2019	370.00		ANNETTE	N PRIEUR	SMOKE	SWBNET,
327-045	327-044	02/27/2019	180.00		N PRIEUR	ST ANTHONY AV	SMOKE	SWBNET,
327-046	327-044	02/27/2019	205.00		ANNETTE	N ROMAN	SMOKE	SWBNET,
327-048	327-045	02/28/2019	187.00		N PRIEUR	ST ANTHONY	SMOKE	SWBNET,
327-050	327-016	02/28/2019	53.00		PAUGER	N JOHNSON	SMOKE	SWBNET,
328-001	328-076	02/28/2019	20.00		ANNETTE	LAW	SMOKE	SWBNET,
328-002	328-076	02/28/2019	165.00		LAW	LINCOLN CT	SMOKE	SWBNET,
328-003	328-002	02/27/2019	250.00		LINCOLN CT	N DORGENOIS	SMOKE	SWBNET,
328-004	328-002	02/27/2019	208.00		LAW	ST ANTHONY AV	SMOKE	SWBNET,
328-005	328-004	02/27/2019	315.00		ST ANTHONY AV	N DORGENOIS	SMOKE	SWBNET,
328-006	328-074	02/28/2019	42.00		ANNETTE	LAW	SMOKE	SWBNET,
328-007	328-074	02/27/2019	296.00		ANNETTE	N DORGENOIS	SMOKE	SWBNET,
328-008	328-007	02/27/2019	360.00		N DORGENOIS	ST ANTHONY AV	SMOKE	SWBNET,
328-009	328-008	02/27/2019	322.00		ST ANTHONY AV	N ROCHEBLAVE	SMOKE	SWBNET,
328-010	328-007	02/27/2019	20.00		N DORGENOIS	ANNETTE	SMOKE	SWBNET,
328-011	328-010	02/27/2019	350.00		N DORGENOIS	ALLEN	SMOKE	SWBNET,
328-012	328-011	02/27/2019	316.00		ALLEN	LAW	SMOKE	SWBNET,
328-013	328-011	02/27/2019	315.00		ALLEN	N ROCHEBLAVE	SMOKE	SWBNET,
328-014	328-010	02/22/2019	370.00		ANNETTE	N ROCHEBLAVE	SMOKE	SWBNET,

<u>STRUCT1</u>	<u>STRUCT2</u>	<u>INSP DATE</u>	<u>LENGTH</u>	<u>ADDRESS</u>	<u>STREET</u>	<u>CROSS STREET</u>	<u>ACTIVITY</u>	<u>INSPECTED BY</u>
328-015	328-014	02/27/2019	294.00		N ROCHEBLAVE	ALLEN	SMOKE	SWBNET,
328-016	328-014	02/27/2019	22.00		ANNETTE	N ROCHEBLAVE	SMOKE	SWBNET,
328-017	328-016	02/27/2019	294.00		N ROCHEBLAVE	ALLEN	SMOKE	SWBNET,
328-018	328-016	02/28/2019	330.00		ANNETTE	N TONTI	SMOKE	SWBNET,
328-019	328-018	02/28/2019	298.00		N TONTI	ALLEN	SMOKE	SWBNET,
328-020	328-018	02/28/2019	336.00		N TONTI	ST ANTHONY AV	SMOKE	SWBNET,
328-021	328-007	02/28/2019	372.00		ANNETTE	N ROCHEBLAVE	SMOKE	SWBNET,
328-022	328-021	02/28/2019	350.00		N ROCHEBLAVE	ST ANTHONY AV	SMOKE	SWBNET,
328-023	328-022	02/28/2019	20.00		ST ANTHONY AV	N ROCHEBLAVE	SMOKE	SWBNET,
328-025	328-023	02/28/2019	292.00		ST ANTHONY AV	N TONTI	SMOKE	SWBNET,
328-026	328-021	02/28/2019	371.00		ANNETTE	N TONTI	SMOKE	SWBNET,
328-027	328-026	10/21/2019	370.00		N TONTI	ALLEN	SMOKE	SWBNET,
328-028	328-027	10/21/2019	348.00		ALLEN	N ROCHEBLAVE	SMOKE	SWBNET,
328-029	328-028	10/21/2019	20.00		ALLEN	N ROCHEBLAVE	SMOKE	SWBNET,
328-030	328-026	10/21/2019	390.00		N TONTI	ST ANTHONY AV	SMOKE	SWBNET,
328-031	328-030	10/21/2019	350.00		ST ANTHONY AV	N ROCHEBLAVE	SMOKE	SWBNET,
328-032	328-031	10/21/2019	20.00		ST ANTHONY AV	N ROCHEBLAVE	SMOKE	SWBNET,
328-033	328-032	10/21/2019	316.00		ST ANTHONY AV	N DORGENOIS	SMOKE	SWBNET,
328-035	328-030	10/21/2019	340.00		N TONTI	PAUGER	SMOKE	SWBNET,
328-036	328-035	10/21/2019	362.00		N TONTI	TOURO	SMOKE	SWBNET,
328-037	328-036	10/21/2019	20.00		TOURO	N TONTI	SMOKE	SWBNET,
328-038	328-037	10/21/2019	355.00		TOURO	N ROCHEBLAVE	SMOKE	SWBNET,
328-039	328-038	10/21/2019	364.00		N ROCHEBLAVE	PAUGER	SMOKE	SWBNET,
328-040	328-039	10/21/2019	315.00		PAUGER	N DORGENOIS	SMOKE	SWBNET,
328-041	328-039	10/21/2019	306.00		N ROCHEBLAVE	ST ANTHONY AV	SMOKE	SWBNET,
328-042	328-037	10/21/2019	361.00		N TONTI	PAUGER	SMOKE	SWBNET,
328-043	328-042	10/21/2019	333.00		PAUGER	N ROCHEBLAVE	SMOKE	SWBNET,
328-044	328-043	10/21/2019	170.00		N ROCHEBLAVE	ST ANTHONY AV	SMOKE	SWBNET,
328-045	328-043	10/21/2019	310.00		N ROCHEBLAVE	TOURO	SMOKE	SWBNET,
328-046	328-042	10/22/2019	305.00		N TONTI	ST ANTHONY AV	SMOKE	SWBNET,
328-047	328-036	10/22/2019	360.00		N TONTI	FRENCHMEN	SMOKE	SWBNET,
328-048	328-047	10/22/2019	350.00		N TONTI	ELYSIAN FIELDS	SMOKE	SWBNET,
328-049	328-048	10/22/2019	15.00		N TONTI	ELYSIAN FIELDS	SMOKE	SWBNET,
328-050	328-049	10/22/2019	59.00		N TONTI	ELYSIAN FIELDS	SMOKE	SWBNET,
328-051	328-037	10/22/2019	360.00		N TONTI	FRENCHMEN	SMOKE	SWBNET,
328-052	328-038	10/22/2019	360.00		N ROCHEBLAVE	FRENCHMEN	SMOKE	SWBNET,
328-052	328-051	10/22/2019	353.00		FRENCHMEN	N ROCHEBLAVE	SMOKE	SWBNET,
328-053	328-052	10/22/2019	305.00		N ROCHEBLAVE	ELYSIAN FIELDS	SMOKE	SWBNET,
328-054	328-052	10/22/2019	320.00		FRENCHMEN	N DORGENOIS	SMOKE	SWBNET,
328-055	328-038	10/22/2019	370.00		TOURO	N DORGENOIS	SMOKE	SWBNET,
328-056	328-055	10/22/2019	361.00		N DORGENOIS	PAUGER	SMOKE	SWBNET,

<u>STRUCT1</u>	<u>STRUCT2</u>	<u>INSP DATE</u>	<u>LENGTH</u>	<u>ADDRESS</u>	<u>STREET</u>	<u>CROSS STREET</u>	<u>ACTIVITY</u>	<u>INSPECTED BY</u>
328-058	328-057	10/22/2019	370.00		ST ANTHONY AV	LAW	SMOKE	SWBNET,
328-059	328-056	10/22/2019	369.00		PAUGER	LAW	SMOKE	SWBNET,
328-059	328-064	10/22/2019	362.00		LAW	PAUGER	SMOKE	SWBNET,
328-060	328-059	10/22/2019	305.00		LAW	ST ANTHONY AV	SMOKE	SWBNET,
328-061	328-055	10/22/2019	362.00		N DORGENOIS	FRENCHMEN	SMOKE	SWBNET,
328-062	328-061	10/23/2019	348.00		N DORGENOIS	ELYSIAN FIELDS	SMOKE	SWBNET,
328-063	328-062	10/23/2019	370.00		ELYSIAN FIELDS AV	LAW	SMOKE	SWBNET,
328-064	328-055	10/23/2019	371.00		TOURO	LAW	SMOKE	SWBNET,
328-065	328-061	10/23/2019	370.00		FRENCHMEN	LAW	SMOKE	SWBNET,
328-065	328-064	10/23/2019	362.00		LAW	FRENCHMEN	SMOKE	SWBNET,
328-066	328-065	10/23/2019	306.00		LAW	ELYSIAN FIELDS	SMOKE	SWBNET,
328-067	329-002	10/23/2019	350.00		ALLEN	LAW	SMOKE	SWBNET,
328-068	328-067	10/23/2019	312.00		LAW	ANNETTE	SMOKE	SWBNET,
328-069	310-014	10/23/2019	368.00		LAW	ALLEN	SMOKE	SWBNET,
328-070	328-069	10/23/2019	297.00		LAW	ANNETTE	SMOKE	SWBNET,
328-071	328-070	10/23/2019	26.00		LAW	ANNETTE	SMOKE	SWBNET,
328-072	328-010	10/23/2019	315.00		ANNETTE	LAW	SMOKE	SWBNET,
328-073	327-034	10/23/2019	318.00		ST ANTHONY AV	N TONTI	SMOKE	SWBNET,
328-074	328-SPS9	10/30/2019	60.00		ANNETTE	LAW	SMOKE	SWBNET,
328-075	328-071	10/23/2019	10.00		LAW	ANNETTE	SMOKE	SWBNET,
328-076	328-006	10/30/2019	30.00		ANNETTE	LAW	SMOKE	SWBNET,
328-076	328-P3	10/30/2019	10.00		ANNETTE	LAW	SMOKE	SWBNET,
328-077	328-070	10/30/2019	21.00		LAW	ANNETTE	SMOKE	SWBNET,
328-078	328-077	10/30/2019	12.00		LAW	ANNETTE	SMOKE	SWBNET,
328-X10	328-078	10/30/2019	5.00		LAW	ANNETTE	SMOKE	SWBNET,
329-001	328-001	10/23/2019	355.00		ANNETTE	HOPE	SMOKE	SWBNET,
329-002	329-001	10/23/2019	368.00		HOPE	ALLEN	SMOKE	SWBNET,
329-002	329-006	10/23/2019	372.00		ALLEN	HOPE	SMOKE	SWBNET,
329-003	329-001	10/23/2019	355.00		HOPE	ST ANTHONY AV	SMOKE	SWBNET,
329-004	329-003	10/23/2019	315.00		ST ANTHONY AV	DUELS	SMOKE	SWBNET,
329-005	329-001	10/23/2019	369.00		ANNETTE	DUELS	SMOKE	SWBNET,
329-006	329-005	10/22/2019	367.00		DUELS	ALLEN	SMOKE	SWBNET,
329-007	329-006	10/14/2019	23.00		ALLEN	DUELS	SMOKE	SWBNET,
329-008	329-007	10/24/2019	292.00		ALLEN	INDUSTRY	SMOKE	SWBNET,
329-009	329-005	10/24/2019	354.00		DUELS	ST ANTHONY AV	SMOKE	SWBNET,
329-010	329-009	10/24/2019	23.00		ST ANTHONY AV	DUELS	SMOKE	SWBNET,
329-011	329-005	10/24/2019	25.00		ANNETTE	DUELS	SMOKE	SWBNET,
329-012	329-011	10/24/2019	345.00		ANNETTE	INDUSTRY	SMOKE	SWBNET,
329-013	329-012	10/24/2019	15.00		INDUSTRY	ANNETTE	SMOKE	SWBNET,
329-014	329-013	10/24/2019	330.00		INDUSTRY	ST ANTHONY AV	SMOKE	SWBNET,
329-015	329-012	10/24/2019	365.00		INDUSTRY	ALLEN	SMOKE	SWBNET,



<u>STRUCT1</u>	<u>STRUCT2</u>	<u>INSP DATE</u>	<u>LENGTH</u>	<u>ADDRESS</u>	<u>STREET</u>	<u>CROSS STREET</u>	<u>ACTIVITY</u>	<u>INSPECTED BY</u>
329-016	329-015	10/24/2019	372.00		ALLEN	AGRICULTURE	SMOKE	SWBNET,
329-017	329-016	10/24/2019	132.00		ALLEN	FLORIDA AV	SMOKE	SWBNET,
329-018	329-016	10/24/2019	255.00		AGRICULTURE	FLORIDA AV	SMOKE	SWBNET,
329-019	329-012	10/24/2019	310.00		ANNETTE	FLORIDA AV	SMOKE	SWBNET,
329-020	329-019	10/24/2019	355.00		FLORIDA AV	ST ANTHONY AV	SMOKE	SWBNET,
329-021	328-064	10/24/2019	370.00		TOURO	HOPE	SMOKE	SWBNET,
329-022	328-059	10/24/2019	369.00		PAUGER	HOPE	SMOKE	SWBNET,
329-022	329-021	10/24/2019	360.00		HOPE	PAUGER	SMOKE	SWBNET,
329-023	329-022	10/24/2019	343.00		HOPE	ST ANTHONY AV	SMOKE	SWBNET,
329-024	329-023	10/24/2019	315.00		ST ANTHONY AV	DUELS	SMOKE	SWBNET,
329-025	329-021	10/24/2019	370.00		TOURO	DUELS	SMOKE	SWBNET,
329-026	329-022	10/24/2019	369.00		PAUGER	DUELS	SMOKE	SWBNET,
329-026	329-025	10/24/2019	360.00		DUELS	PAUGER	SMOKE	SWBNET,
329-027	329-026	10/24/2019	340.00		DUELS	ST ANTHONY AV	SMOKE	SWBNET,
329-028	329-027	10/24/2019	20.00		ST ANTHONY AV	DUELS	SMOKE	SWBNET,
329-029	329-028	10/24/2019	295.00		ST ANTHONY AV	INDUSTRY	SMOKE	SWBNET,
329-031	329-030	10/24/2019	320.00		FLORIDA AV	ST ANTHONY AV	SMOKE	SWBNET,
329-032	329-025	10/25/2019	144.00		TOURO	FLORIDA AV	SMOKE	SWBNET,
329-033	329-032	10/25/2019	339.00		FLORIDA AV	PAUGER	SMOKE	SWBNET,
329-034	329-025	10/25/2019	298.00		DUELS	FLORIDA AV	SMOKE	SWBNET,
329-035	328-065	10/25/2019	370.00		FRENCHMEN	HOPE	SMOKE	SWBNET,
329-035	329-021	10/25/2019	360.00		HOPE	FRENCHMEN	SMOKE	SWBNET,
329-036	329-035	10/25/2019	342.00		HOPE	ELYSIAN FIELDS	SMOKE	SWBNET,
329-037	329-035	10/25/2019	313.00		FRENCHMEN	FLORIDA AV	SMOKE	SWBNET,
329-038	328-063	10/25/2019	316.00		ELYSIAN FIELDS AV	HOPE	SMOKE	SWBNET,
329-049	328-058	10/25/2019	315.00		ST ANTHONY AV	HOPE	SMOKE	SWBNET,
329-050	328-004	10/25/2019	315.00		ST ANTHONY AV	HOPE	SMOKE	SWBNET,
331-051	311-030	10/25/2019	256.00		N BROAD	FLORIDA AV	SMOKE	SWBNET,
331-052	311-027	10/25/2019	280.00		NEW ORLEANS	FLORIDA AV	SMOKE	SWBNET,
331-053	329-017	10/25/2019	235.00		FLORIDA AV	NEW ORLEANS	SMOKE	SWBNET,
342-001	343-032	10/25/2019	325.00		MANDEVILLE	CHARTRES	SMOKE	SWBNET,
342-002	342-001	10/25/2019	302.00		CHARTRES	MARIGNY	SMOKE	SWBNET,
342-003	342-001	10/28/2019	313.00		CHARTRES	SPAIN	SMOKE	SWBNET,
342-004	342-001	10/28/2019	38.00		MANDEVILLE	CHARTRES	SMOKE	SWBNET,
342-005	342-004	10/30/2019	353.00		CHARTRES	MARIGNY	SMOKE	SWBNET,
342-006	342-005	10/28/2019	278.00		CHARTRES	ELYSIAN FIELDS	SMOKE	SWBNET,
342-007	342-004	10/28/2019	365.00		CHARTRES	SPAIN	SMOKE	SWBNET,
342-008	342-007	10/28/2019	255.00		CHARTRES	FRANKLIN AV	SMOKE	SWBNET,
342-009	342-008	10/28/2019	60.00		CHARTRES	FRANKLIN AV	SMOKE	SWBNET,
342-010	342-004	10/28/2019	335.00		MANDEVILLE	DECATUR	SMOKE	SWBNET,
342-011	342-005	10/28/2019	335.00		MARIGNY	DECATUR	SMOKE	SWBNET,

STRUCT1	STRUCT2	INSP DATE	LENGTH	ADDRESS	STREET	CROSS STREET	ACTIVITY	INSPECTED BY
342-011	342-010	10/28/2019	354.00		DECATUR	MARIGNY	SMOKE	SWBNET,
342-012	342-011	10/28/2019	222.00		DECATUR	ELYSIAN FIELDS	SMOKE	SWBNET,
342-013	342-012	10/28/2019	136.00		DECATUR	ELYSIAN FIELDS	SMOKE	SWBNET,
342-014	342-013	10/28/2019	300.00		ELYSIAN FIELDS AV	N PETERS	SMOKE	SWBNET,
342-015	342-007	10/28/2019	333.00		SPAIN	DECATUR	SMOKE	SWBNET,
342-015	342-010	10/28/2019	365.00		DECATUR	SPAIN	SMOKE	SWBNET,
342-016	342-015	10/28/2019	250.00		DECATUR	FRANKLIN AV	SMOKE	SWBNET,
342-017	342-016	10/28/2019	296.00		FRANKLIN AV	N PETERS	SMOKE	SWBNET,
342-018	342-015	10/28/2019	285.00		SPAIN	N PETERS	SMOKE	SWBNET,
342-019	342-010	10/28/2019	235.00		MANDEVILLE	N PETERS	SMOKE	SWBNET,
342-020	342-019	10/28/2019	55.00		MANDEVILLE	N PETERS	SMOKE	SWBNET,
342-021	342-020	10/28/2019	113.00		N PETERS	MARIGNY	SMOKE	SWBNET,
342-022	342-020	10/28/2019	273.00		N PETERS	SPAIN	SMOKE	SWBNET,
342-023	342-011	10/29/2019	327.00		MARIGNY	N PETERS	SMOKE	SWBNET,
342-024	282-012	10/19/2019	355.00		DECATUR	ELYSIAN FIELDS	SMOKE	SWBNET,
342-025	342-024	10/29/2019	325.00		ELYSIAN FIELDS AV	N PETERS	SMOKE	SWBNET,
342-026	343-042	10/29/2019	320.00		MARIGNY	CHARTRES	SMOKE	SWBNET,
342-027	342-026	10/29/2019	360.00		CHARTRES	ELYSIAN FIELDS	SMOKE	SWBNET,
342-028	342-027	10/29/2019	310.00		ELYSIAN FIELDS AV	DECATUR	SMOKE	SWBNET,
342-029	343-039	10/29/2019	323.00		SPAIN	CHARTRES	SMOKE	SWBNET,
342-030	342-029	10/29/2019	304.00		CHARTRES	FRANKLIN AV	SMOKE	SWBNET,
342-031	343-008	10/29/2019	90.00		FRANKLIN AV	CHARTRES	SMOKE	SWBNET,
342-032	342-031	10/29/2019	306.00		FRANKLIN AV	DECATUR	SMOKE	SWBNET,
342-033	342-018	10/30/2019	30.00		SPAIN	N PETERS	SMOKE	SWBNET,
343-001	363-016	10/29/2019	378.00		FRANKLIN AV	N RAMPART	SMOKE	SWBNET,
343-002	343-001	10/29/2019	70.00		FRANKLIN AV	N RAMPART	SMOKE	SWBNET,
343-003	343-002	10/29/2019	342.00		FRANKLIN AV	BURGUNDY	SMOKE	SWBNET,
343-004	343-003	10/29/2019	30.00		FRANKLIN AV	BURGUNDY	SMOKE	SWBNET,
343-005	343-004	10/29/2019	302.00		FRANKLIN AV	DAUPHINE	SMOKE	SWBNET,
343-006	343-005	10/30/2019	65.00		FRANKLIN AV	DAUPHINE	SMOKE	SWBNET,
343-007	343-006	10/30/2019	365.00		FRANKLIN AV	ROYAL	SMOKE	SWBNET,
343-008	343-007	10/30/2019	260.00		FRANKLIN AV	CHARTRES	SMOKE	SWBNET,
343-010	343-009	10/30/2019	355.00		ST ROCH AV	ROYAL	SMOKE	SWBNET,
343-011	343-010	10/30/2019	100.00		ROYAL	FRANKLIN AV	SMOKE	SWBNET,
343-012	343-010	10/30/2019	320.00		ST ROCH AV	CHARTRES	SMOKE	SWBNET,
343-013	343-001	10/30/2019	135.00		N RAMPART	MUSIC	SMOKE	SWBNET,
346-036	346-035	05/18/2019	312.00		ELYSIAN FIELDS AV	N ROMAN	SMOKE	SWBNET,
346-037	346-032	05/18/2019	360.00		N JOHNSON	SPAIN	SMOKE	SWBNET,
346-038	346-052	05/22/2019	295.00		SPAIN	N GALVEZ	SMOKE	SWBNET,
346-039	346-037	05/18/2019	167.00		N JOHNSON	ST ROCH AV	SMOKE	SWBNET,
346-040	346-039	05/19/2019	370.00		ST ROCH AV	N PRIEUR	SMOKE	SWBNET,

STRUCT1	STRUCT2	INSP DATE	LENGTH	ADDRESS	STREET	CROSS STREET	ACTIVITY	INSPECTED BY
346-041	346-040	05/19/2019	320.00		ST ROCH AV	N ROMAN	SMOKE	SWBNET,
346-042	346-037	05/19/2019	315.00		SPAIN	N PRIEUR	SMOKE	SWBNET,
346-043	346-032	05/19/2019	370.00		MANDEVILLE	N PRIEUR	SMOKE	SWBNET,
346-044	346-043	05/19/2019	360.00		N PRIEUR	SPAIN	SMOKE	SWBNET,
346-045	346-044	05/19/2019	316.00		SPAIN	N ROMAN	SMOKE	SWBNET,
346-046	346-033	05/19/2019	370.00		MARIGNY	N PRIEUR	SMOKE	SWBNET,
346-046	346-043	05/19/2019	360.00		N PRIEUR	MARIGNY	SMOKE	SWBNET,
346-047	346-046	05/19/2019	276.00		N PRIEUR	ELYSIAN FIELDS	SMOKE	SWBNET,
346-048	346-046	05/19/2019	320.00		MARIGNY	N ROMAN	SMOKE	SWBNET,
346-049	347-004	05/19/2019	90.00		ELYSIAN FIELDS AV	N MIRO	SMOKE	SWBNET,
346-050	346-049	05/19/2019	370.00		ELYSIAN FIELDS AV	N GALVEZ	SMOKE	SWBNET,
346-051	346-050	05/19/2019	320.00		ELYSIAN FIELDS AV	N JOHNSON	SMOKE	SWBNET,
346-052	346-037	05/22/2019	20.00		SPAIN	N JOHNSON	SMOKE	SWBNET,
347-001	328-050	05/19/2019	90.00		N TONTI	ELYSIAN FIELDS	SMOKE	SWBNET,
347-002	347-001	05/19/2019	165.00		ELYSIAN FIELDS AV	N TONTI	SMOKE	SWBNET,
347-003	347-002	05/19/2019	191.00		ELYSIAN FIELDS AV	N MIRO	SMOKE	SWBNET,
347-004	347-003	05/19/2019	47.00		ELYSIAN FIELDS AV	N MIRO	SMOKE	SWBNET,
347-005	347-002	05/19/2019	140.00		ELYSIAN FIELDS AV	N TONTI	SMOKE	SWBNET,
347-006	347-005	05/20/2019	78.00		N TONTI	MARIGNY	SMOKE	SWBNET,
347-007	347-006	05/20/2019	20.00		MARIGNY	N TONTI	SMOKE	SWBNET,
347-008	347-007	05/20/2019	56.00		MARIGNY	N ROCHEBLAVE	SMOKE	SWBNET,
347-009	347-007	05/20/2019	303.00		N TONTI	MANDEVILLE	SMOKE	SWBNET,
347-010	347-006	05/22/2019	360.00		N TONTI	MANDEVILLE	SMOKE	SWBNET,
347-011	347-010	05/20/2019	370.00		MANDEVILLE	N ROCHEBLAVE	SMOKE	SWBNET,
347-012	347-011	05/20/2019	155.00		MANDEVILLE	N DORGENOIS	SMOKE	SWBNET,
347-013	347-012	05/20/2019	15.00		MANDEVILLE	N DORGENOIS	SMOKE	SWBNET,
347-014	347-013	05/20/2019	200.00		MANDEVILLE	N DORGENOIS	SMOKE	SWBNET,
347-015	347-014	05/20/2019	262.00		N DORGENOIS	MARIGNY	SMOKE	SWBNET,
347-016	347-015	05/20/2019	109.00		MARIGNY	N DORGENOIS	SMOKE	SWBNET,
347-017	347-016	05/20/2019	54.00		MARIGNY	N ROCHEBLAVE	SMOKE	SWBNET,
347-019	347-010	05/20/2019	356.00		N TONTI	SPAIN	SMOKE	SWBNET,
347-020	347-019	05/20/2019	300.00		N TONTI	ST ROCH AV	SMOKE	SWBNET,
347-021	347-020	05/20/2019	316.00		ST ROCH AV	N MIRO	SMOKE	SWBNET,
347-022	347-020	05/20/2019	375.00		ST ROCH AV	N ROCHEBLAVE	SMOKE	SWBNET,
347-023	347-022	05/20/2019	315.00		ST ROCH AV	N DORGENOIS	SMOKE	SWBNET,
347-024	347-019	05/20/2019	350.00		SPAIN	N ROCHEBLAVE	SMOKE	SWBNET,
347-025	347-011	05/21/2019	357.00		N ROCHEBLAVE	SPAIN	SMOKE	SWBNET,
347-025	347-024	05/21/2019	20.00		SPAIN	N ROCHEBLAVE	SMOKE	SWBNET,
347-026	347-025	05/20/2019	265.00		N ROCHEBLAVE	ST ROCH AV	SMOKE	SWBNET,
347-027	347-025	05/20/2019	370.00		SPAIN	N DORGENOIS	SMOKE	SWBNET,
347-028	347-027	05/21/2019	302.00		N DORGENOIS	ST ROCH AV	SMOKE	SWBNET,

<u>STRUCT1</u>	<u>STRUCT2</u>	<u>INSP DATE</u>	<u>LENGTH</u>	<u>ADDRESS</u>	<u>STREET</u>	<u>CROSS STREET</u>	<u>ACTIVITY</u>	<u>INSPECTED BY</u>
347-029	347-028	05/20/2019	375.00		ST ROCH AV	LAW	SMOKE	SWBNET,
347-030	347-029	05/21/2019	20.00		ST ROCH AV	LAW	SMOKE	SWBNET,
347-032	347-027	05/20/2019	150.00		SPAIN	LAW	SMOKE	SWBNET,
347-033	347-032	05/21/2019	48.00		SPAIN	LAW	SMOKE	SWBNET,
347-034	347-033	05/21/2019	48.00		SPAIN	LAW	SMOKE	SWBNET,
347-035	347-034	05/21/2019	149.00		SPAIN	LAW	SMOKE	SWBNET,
347-036	347-035	05/20/2019	290.00		LAW	MANDEVILLE	SMOKE	SWBNET,
347-037	347-035	05/21/2019	127.00		LAW	ST ROCH AV	SMOKE	SWBNET,
347-038	365-006	05/21/2019	359.00		N TONTI	ARTS	SMOKE	SWBNET,
347-039	347-038	05/22/2019	360.00		N TONTI	MUSIC	SMOKE	SWBNET,
347-040	347-039	05/22/2019	308.00		N TONTI	ST ROCH AV	SMOKE	SWBNET,
347-041	347-040	05/22/2019	313.00		ST ROCH AV	N ROCHEBLAVE	SMOKE	SWBNET,
347-042	347-039	05/22/2019	185.00		MUSIC	PEACE CT	SMOKE	SWBNET,
347-043	347-042	05/22/2019	200.00		PEACE CT	ST ROCH AV	SMOKE	SWBNET,
347-044	347-042	05/22/2019	290.00		PEACE CT	ARTS	SMOKE	SWBNET,
347-045	347-038	05/22/2019	370.00		ARTS	N ROCHEBLAVE	SMOKE	SWBNET,
368-049	367-014	01/16/2019	364.00		PEOPLES AV	BENEFIT	TV SEWER	
383-055	383-054	05/13/2019	255.00		ST CLAUDE AV	CLOUET	SMOKE	SWBNET,
383-056	383-055	05/13/2019	12.00		CLOUET	ST CLAUDE AV	SMOKE	SWBNET,
383-057	383-056	05/13/2019	211.00		CLOUET	N RAMPART	SMOKE	SWBNET,
383-058	383-056	05/13/2019	263.00		ST CLAUDE AV	FELICIANA	SMOKE	SWBNET,
383-059	383-058	05/13/2019	267.00		ST CLAUDE AV	MONTEGUT	SMOKE	SWBNET,
383-060	383-034	05/13/2019	340.00		ST FERDINAND	N VILLERE	SMOKE	SWBNET,
383-061	382-028	05/13/2019	215.00		MARTINIQUE AL	N RAMPART	SMOKE	SWBNET,
383-062	383-047	05/16/2019	370.00		PORT	N RAMPART	SMOKE	SWBNET,
383-BP67	383-D1	05/13/2019	15.00		ST CLAUDE AV	ST FERDINAND	SMOKE	SWBNET,
384-001	385-051	05/13/2019	393.00		PORT	N ROMAN	SMOKE	SWBNET,
384-002	384-001	05/13/2019	305.00		N ROMAN	ST FERDINAND	SMOKE	SWBNET,
384-002	385-052	05/13/2019	390.00		ST FERDINAND	N ROMAN	SMOKE	SWBNET,
384-003	384-001	05/13/2019	390.00		PORT	N DERBIGNY	SMOKE	SWBNET,
384-004	384-002	05/13/2019	390.00		ST FERDINAND	N DERBIGNY	SMOKE	SWBNET,
384-004	384-003	05/13/2019	306.00		N DERBIGNY	ST FERDINAND	SMOKE	SWBNET,
384-005	384-004	05/13/2019	340.00		ST FERDINAND	N CLAIBORNE AV	SMOKE	SWBNET,
384-006	384-003	05/14/2019	348.00		PORT	N CLAIBORNE AV	SMOKE	SWBNET,
384-007	384-006	05/14/2019	231.00		N CLAIBORNE AV	ST FERDINAND	SMOKE	SWBNET,
384-008	384-006	05/14/2019	40.00		PORT	N CLAIBORNE AV	SMOKE	SWBNET,
384-009	384-008	05/14/2019	10.00		PORT	N CLAIBORNE AV	SMOKE	SWBNET,
384-010	384-009	05/14/2019	23.00		N CLAIBORNE AV	PORT	SMOKE	SWBNET,
384-011	383-032	05/14/2019	335.00		ST FERDINAND	N ROBERTSON	SMOKE	SWBNET,
384-012	384-011	05/14/2019	17.00		N ROBERTSON	ST FERDINAND	SMOKE	SWBNET,
384-013	384-012	05/14/2019	276.00		ST FERDINAND	N VILLERE	SMOKE	SWBNET,

STRUCT1	STRUCT2	INSP DATE	LENGTH	ADDRESS	STREET	CROSS STREET	ACTIVITY	INSPECTED BY
384-014	384-011	05/14/2019	50.00		ST FERDINAND	N ROBERTSON	SMOKE	SWBNET,
384-015	384-014	05/14/2019	17.00		N ROBERTSON	ST FERDINAND	SMOKE	SWBNET,
384-016	384-015	05/14/2019	225.00		N ROBERTSON	PRESS	SMOKE	SWBNET,
384-017	384-015	05/14/2019	340.00		ST FERDINAND	N CLAIBORNE AV	SMOKE	SWBNET,
384-018	384-017	04/14/2019	14.00		ST FERDINAND	N CLAIBORNE AV	SMOKE	SWBNET,
384-019	384-018	05/14/2019	172.00		N CLAIBORNE AV	PRESS	SMOKE	SWBNET,
384-020	384-014	05/14/2019	358.00		ST FERDINAND	N CLAIBORNE AV	SMOKE	SWBNET,
384-021	384-020	05/14/2019	24.00		N CLAIBORNE AV	ST FERDINAND	SMOKE	SWBNET,
384-022	384-021	05/14/2019	141.00		N CLAIBORNE AV	PORT	SMOKE	SWBNET,
384-023	384-014	05/14/2019	16.00		N ROBERTSON	ST FERDINAND	SMOKE	SWBNET,
384-024	383-041	05/14/2019	386.00		PORT	N ROBERTSON	SMOKE	SWBNET,
384-024	384-063	05/16/2019	18.00		N ROBERTSON	PORT	SMOKE	SWBNET,
384-025	384-064	05/16/2019	203.00		N ROBERTSON	ALMONASTER AV	SMOKE	SWBNET,
384-026	384-024	05/14/2019	361.00		PORT	N CLAIBORNE AV	SMOKE	SWBNET,
384-027	385-053	05/14/2019	390.00		ST FERDINAND	N ROMAN	SMOKE	SWBNET,
384-029	384-027	05/15/2019	390.00		ST FERDINAND	N DERBIGNY	SMOKE	SWBNET,
384-030	384-029	05/15/2019	345.00		ST FERDINAND	N CLAIBORNE AV	SMOKE	SWBNET,
384-031	384-030	05/15/2019	132.00		N CLAIBORNE AV	PRESS	SMOKE	SWBNET,
384-032	384-031	05/15/2019	117.00		N CLAIBORNE AV	PRESS	SMOKE	SWBNET,
384-033	385-024	05/15/2019	371.00		FELICIANA	N ROMAN	SMOKE	SWBNET,
384-034	384-033	05/15/2019	308.00		N ROMAN	MONTEGUT	SMOKE	SWBNET,
384-035	384-034	05/15/2019	390.00		MONTEGUT	N DERBIGNY	SMOKE	SWBNET,
384-036	384-035	05/15/2019	336.00		MONTEGUT	N CLAIBORNE AV	SMOKE	SWBNET,
384-037	384-033	05/15/2019	390.00		FELICIANA	N DERBIGNY	SMOKE	SWBNET,
384-038	384-037	05/15/2019	255.00		N DERBIGNY	MONTEGUT	SMOKE	SWBNET,
384-039	384-037	05/15/2019	226.00		N DERBIGNY	CLOUET	SMOKE	SWBNET,
384-040	384-037	05/15/2019	345.00		FELICIANA	N CLAIBORNE AV	SMOKE	SWBNET,
384-041	384-040	05/15/2019	242.00		N CLAIBORNE AV	MONTEGUT	SMOKE	SWBNET,
384-042	385-025	05/15/2019	371.00		CLOUET	N ROMAN	SMOKE	SWBNET,
384-043	384-042	05/15/2019	190.00		CLOUET	INDUSTRIAL CT	SMOKE	SWBNET,
384-044	384-043	05/15/2019	196.00		CLOUET	N DERBIGNY	SMOKE	SWBNET,
384-045	384-044	05/15/2019	334.00		CLOUET	N CLAIBORNE AV	SMOKE	SWBNET,
384-046	403-075	05/15/2019	240.00		N ROMAN	CLOUET	SMOKE	SWBNET,
384-047	384-046	05/16/2019	260.00		N ROMAN	CLOUET	SMOKE	SWBNET,
384-048	403-078	05/18/2019	255.00		N DERBIGNY	CLOUET	SMOKE	SWBNET,
384-049	384-048	05/16/2019	262.00		N DERBIGNY	CLOUET	SMOKE	SWBNET,
384-050	403-058	05/16/2019	235.00		N CLAIBORNE AV	CLOUET	SMOKE	SWBNET,
384-051	384-050	05/16/2019	255.00		N CLAIBORNE AV	CLOUET	SMOKE	SWBNET,
384-052	384-062	05/16/2019	262.00		N ROBERTSON	CLOUET	SMOKE	SWBNET,
384-054	384-053	08/01/2019	225.00		N ROBERTSON	FELICIANA	SMOKE	SWBNET,
384-055	384-053	08/01/2019	345.00		CLOUET	N CLAIBORNE AV	SMOKE	SWBNET,

<u>STRUCT1</u>	<u>STRUCT2</u>	<u>INSP DATE</u>	<u>LENGTH</u>	<u>ADDRESS</u>	<u>STREET</u>	<u>CROSS STREET</u>	<u>ACTIVITY</u>	<u>INSPECTED BY</u>
384-057	383-018	08/01/2019	392.00		MONTEGUT	N ROBERTSON	SMOKE	SWBNET,
384-058	384-057	08/01/2019	260.00		MONTEGUT	N CLAIBORNE AV	SMOKE	SWBNET,
384-059	384-057	08/01/2019	300.00		N ROBERTSON	FELICIANA	SMOKE	SWBNET,
384-060	384-059	08/01/2019	314.00		FELICIANA	N CLAIBORNE AV	SMOKE	SWBNET,
384-061	383-012	08/01/2019	341.00		FELICIANA	N ROBERTSON	SMOKE	SWBNET,
384-062	403-054	08/01/2019	270.00		N ROBERTSON	CLOUET	SMOKE	SWBNET,
384-063	384-023	08/09/2019	275.00		N ROBERTSON	PORT	SMOKE	SWBNET,
384-064	384-024	08/09/2019	50.00		N ROBERTSON	ALMONASTER AV	SMOKE	SWBNET,
385-001	404-082	08/05/2019	557.00		N MIRO	CLOUET	SMOKE	SWBNET,
385-002	385-001	08/05/2019	20.00		CLOUET	N MIRO	SMOKE	SWBNET,
385-003	385-002	08/05/2019	209.00		N MIRO	FELICIANA	SMOKE	SWBNET,
385-004	385-002	08/05/2019	318.00		CLOUET	N GALVEZ	SMOKE	SWBNET,
385-005	385-001	08/05/2019	280.00		N MIRO	FELICIANA	SMOKE	SWBNET,
385-006	385-005	08/05/2019	350.00		FELICIANA	N GALVEZ	SMOKE	SWBNET,
385-008	385-006	08/09/2019	248.00		N GALVEZ	MONTEGUT	SMOKE	SWBNET,
385-011	385-006	08/02/2019	264.00		N GALVEZ	CLOUET	SMOKE	SWBNET,
385-012	385-011	08/02/2019	45.00		CLOUET	N GALVEZ	SMOKE	SWBNET,
385-013	385-060	08/09/2019	205.00		N GALVEZ	LOUISA	SMOKE	SWBNET,
385-014	385-012	08/02/2019	390.00		CLOUET	N JOHNSON	SMOKE	SWBNET,
385-015	385-014	08/02/2019	255.00		N JOHNSON	LOUISA	SMOKE	SWBNET,
385-016	385-014	08/02/2019	370.00		CLOUET	N PRIEUR	SMOKE	SWBNET,
385-017	385-016	08/02/2019	262.00		N PRIEUR	LOUISA	SMOKE	SWBNET,
385-018	385-006	08/02/2019	45.00		FELICIANA	N GALVEZ	SMOKE	SWBNET,
385-019	385-018	08/02/2019	396.00		FELICIANA	N JOHNSON	SMOKE	SWBNET,
385-020	385-019	08/02/2019	136.00		N JOHNSON	CLOUET	SMOKE	SWBNET,
385-021	385-019	08/05/2019	224.00		N JOHNSON	MONTEGUT	SMOKE	SWBNET,
385-022	385-019	08/05/2019	370.00		FELICIANA	N PRIEUR	SMOKE	SWBNET,
385-023	385-022	08/05/2019	255.00		N PRIEUR	MONTEGUT	SMOKE	SWBNET,
385-024	385-022	08/05/2019	40.00		FELICIANA	N PRIEUR	SMOKE	SWBNET,
385-025	385-024	08/05/2019	275.00		N PRIEUR	CLOUET	SMOKE	SWBNET,
385-026	385-025	08/05/2019	270.00		N PRIEUR	LOUISA	SMOKE	SWBNET,
385-027	385-005	08/05/2019	310.00		N MIRO	MONTEGUT	SMOKE	SWBNET,
385-028	385-027	08/05/2019	22.00		MONTEGUT	N MIRO	SMOKE	SWBNET,
385-029	385-028	08/05/2019	258.00		N MIRO	FELICIANA	SMOKE	SWBNET,
385-030	385-028	08/06/2019	375.00		MONTEGUT	N GALVEZ	SMOKE	SWBNET,
385-031	385-030	08/06/2019	390.00		MONTEGUT	N JOHNSON	SMOKE	SWBNET,
385-032	385-031	08/06/2019	330.00		MONTEGUT	N PRIEUR	SMOKE	SWBNET,
385-040	385-034	08/09/2019	348.00		ST FERDINAND	N GALVEZ	SMOKE	SWBNET,
385-041	385-040	08/06/2019	20.00		N GALVEZ	ST FERDINAND	SMOKE	SWBNET,
385-042	385-034	08/06/2019	305.00		N MIRO	PORT	SMOKE	SWBNET,
385-044	385-043	08/06/2019	205.00		N GALVEZ	ST FERDINAND	SMOKE	SWBNET,

<u>STRUCT1</u>	<u>STRUCT2</u>	<u>INSP DATE</u>	<u>LENGTH</u>	<u>ADDRESS</u>	<u>STREET</u>	<u>CROSS STREET</u>	<u>ACTIVITY</u>	<u>INSPECTED BY</u>
385-045	385-043	08/07/2019	40.00		PORT	N GALVEZ	SMOKE	SWBNET,
385-046	385-045	08/07/2019	45.00		PORT	N GALVEZ	SMOKE	SWBNET,
385-047	385-046	08/07/2019	305.00		N GALVEZ	ST FERDINAND	SMOKE	SWBNET,
385-048	385-047	08/07/2019	20.00		N GALVEZ	ST FERDINAND	SMOKE	SWBNET,
385-049	385-046	08/07/2019	346.00		PORT	N JOHNSON	SMOKE	SWBNET,
385-050	385-047	08/07/2019	344.00		ST FERDINAND	N JOHNSON	SMOKE	SWBNET,
385-050	385-049	08/07/2019	309.00		N JOHNSON	ST FERDINAND	SMOKE	SWBNET,
385-051	385-049	08/07/2019	392.00		PORT	N PRIEUR	SMOKE	SWBNET,
385-052	385-050	08/07/2019	389.00		ST FERDINAND	N PRIEUR	SMOKE	SWBNET,
385-052	385-051	08/20/2019	305.00		N PRIEUR	ST FERDINAND	SMOKE	SWBNET,
385-053	385-052	07/30/2019	20.00		N PRIEUR	ST FERDINAND	SMOKE	SWBNET,
385-057	404-083	07/30/2019	240.00		N MIRO	CLOUET	SMOKE	SWBNET,
385-058	385-057	07/30/2019	260.00		N MIRO	CLOUET	SMOKE	SWBNET,
385-059	384-034	07/30/2019	336.00		MONTEGUT	N PRIEUR	SMOKE	SWBNET,
385-060	385-012	08/09/2019	51.00		N GALVEZ	CLOUET	SMOKE	SWBNET,
386-001	385-005	07/30/2019	395.00		FELICIANA	N TONTI	SMOKE	SWBNET,
386-002	386-001	07/30/2019	254.00		N TONTI	MONTEGUT	SMOKE	SWBNET,
386-003	386-001	07/30/2019	26.00		N TONTI	FELICIANA	SMOKE	SWBNET,
386-004	386-003	07/30/2019	180.00		N TONTI	CLOUET	SMOKE	SWBNET,
386-005	386-001	07/30/2019	390.00		FELICIANA	N ROCHEBLAVE	SMOKE	SWBNET,
386-006	386-005	07/30/2019	190.00		N ROCHEBLAVE	CLOUET	SMOKE	SWBNET,
386-007	386-005	07/30/2019	244.00		N ROCHEBLAVE	MONTEGUT	SMOKE	SWBNET,
386-008	386-005	07/30/2019	390.00		FELICIANA	N DORGENOIS	SMOKE	SWBNET,
386-009	386-008	08/01/2019	280.00		N DORGENOIS	CLOUET	SMOKE	SWBNET,
386-010	386-009	08/01/2019	340.00		CLOUET	LAW	SMOKE	SWBNET,
386-011	386-009	08/01/2019	51.00		N DORGENOIS	CLOUET	SMOKE	SWBNET,
386-011	386-012	08/01/2019	260.00		N DORGENOIS	LOUISA	SMOKE	SWBNET,
386-012	405-054	08/01/2019	246.00		N DORGENOIS	CLOUET	SMOKE	SWBNET,
386-013	386-008	08/01/2019	305.00		N DORGENOIS	MONTEGUT	SMOKE	SWBNET,
386-014	386-013	08/01/2019	340.00		MONTEGUT	LAW	SMOKE	SWBNET,
386-015	386-013	08/01/2019	291.00		N DORGENOIS	PRESS	SMOKE	SWBNET,
386-016	386-015	08/01/2019	325.00		N DORGENOIS	ST FERDINAND	SMOKE	SWBNET,
386-017	386-008	08/01/2019	390.00		FELICIANA	LAW	SMOKE	SWBNET,
386-018	386-017	08/01/2019	279.00		LAW	CLOUET	SMOKE	SWBNET,
386-019	386-018	08/01/2019	17.00		LAW	CLOUET	SMOKE	SWBNET,
386-020	386-019	08/05/2019	242.00		LAW	LOUISA	SMOKE	SWBNET,
386-021	386-020	08/05/2019	225.00		LAW	LOUISA	SMOKE	SWBNET,
386-022	386-017	08/05/2019	306.00		LAW	MONTEGUT	SMOKE	SWBNET,
386-023	386-022	08/05/2019	285.00		LAW	PRESS	SMOKE	SWBNET,
386-024	385-027	08/05/2019	392.00		MONTEGUT	N TONTI	SMOKE	SWBNET,
386-025	386-024	08/05/2019	390.00		MONTEGUT	N ROCHEBLAVE	SMOKE	SWBNET,

STRUCT1	STRUCT2	INSP DATE	LENGTH	ADDRESS	STREET	CROSS STREET	ACTIVITY	INSPECTED BY
386-026	386-025	08/05/2019	336.00		MONTEGUT	N DORGENOIS	SMOKE	SWBNET,
386-027	385-001	08/05/2019	393.00		CLOUET	N TONTI	SMOKE	SWBNET,
386-028	386-027	08/05/2019	390.00		CLOUET	N ROCHEBLAVE	SMOKE	SWBNET,
386-029	386-028	08/05/2019	336.00		CLOUET	N DORGENOIS	SMOKE	SWBNET,
386-030	405-052	08/05/2019	245.00		N ROCHEBLAVE	CLOUET	SMOKE	SWBNET,
386-031	386-030	08/05/2019	260.00		N ROCHEBLAVE	CLOUET	SMOKE	SWBNET,
386-032	405-060	08/07/2019	240.00		N TONTI	CLOUET	SMOKE	SWBNET,
386-033	386-032	08/07/2019	245.00		N TONTI	CLOUET	SMOKE	SWBNET,
386-034	385-042	08/07/2019	390.00		PORT	N TONTI	SMOKE	SWBNET,
386-035	386-034	08/07/2019	305.00		N TONTI	ST FERDINAND	SMOKE	SWBNET,
386-036	386-035	08/07/2019	335.00		ST FERDINAND	N ROCHEBLAVE	SMOKE	SWBNET,
386-037	386-034	08/07/2019	370.00		PORT	N ROCHEBLAVE	SMOKE	SWBNET,
386-038	386-037	08/07/2019	254.00		N ROCHEBLAVE	ST FERDINAND	SMOKE	SWBNET,
386-039	386-037	08/07/2019	20.00		PORT	N ROCHEBLAVE	SMOKE	SWBNET,
386-040	386-039	08/07/2019	307.00		N ROCHEBLAVE	ST FERDINAND	SMOKE	SWBNET,
386-041	386-037	08/08/2019	252.00		N ROCHEBLAVE	ALMONASTER AV	SMOKE	SWBNET,
386-042	386-039	08/08/2019	395.00		PORT	N DORGENOIS	SMOKE	SWBNET,
386-043	386-042	08/08/2019	230.00		N DORGENOIS	ST FERDINAND	SMOKE	SWBNET,
386-044	386-042	08/08/2019	375.00		PORT	LAW	SMOKE	SWBNET,
386-045	385-034	08/08/2019	335.00		ST FERDINAND	N TONTI	SMOKE	SWBNET,
387-023	386-017	08/08/2019	261.00		FELICIANA	LAUSSAT PL	SMOKE	SWBNET,
387-024	387-023	08/08/2019	227.00		LAUSSAT PL	CLOUET	SMOKE	SWBNET,
387-025	387-023	08/08/2019	254.00		LAUSSAT PL	MONTEGUT	SMOKE	SWBNET,
387-026	387-023	08/08/2019	265.00		FELICIANA	FLORIDA AV	SMOKE	SWBNET,
387-027	387-026	08/09/2019	227.00		FLORIDA AV	CLOUET	SMOKE	SWBNET,
403-040	403-039	05/13/2019	370.00		CONGRESS	N CLAIBORNE AV	SMOKE	SWBNET,
403-041	403-040	05/13/2019	207.00		N CLAIBORNE AV	GALLIER	SMOKE	SWBNET,
403-042	404-040	05/13/2019	373.00		GALLIER	N ROMAN	SMOKE	SWBNET,
403-043	403-042	05/13/2019	390.00		GALLIER	N DERBIGNY	SMOKE	SWBNET,
403-044	403-043	05/13/2019	135.00		N DERBIGNY	DESIRE	SMOKE	SWBNET,
403-045	403-043	05/13/2019	335.00		GALLIER	N CLAIBORNE AV	SMOKE	SWBNET,
403-046	402-035	05/13/2019	390.00		GALLIER	N ROBERTSON	SMOKE	SWBNET,
403-047	403-046	05/13/2019	365.00		GALLIER	N CLAIBORNE AV	SMOKE	SWBNET,
403-048	403-047	05/13/2019	140.00		N CLAIBORNE AV	DESIRE	SMOKE	SWBNET,
403-049	402-045	05/14/2019	365.00		DESIRE	N ROBERTSON	SMOKE	SWBNET,
403-049	403-046	05/14/2019	285.00		N ROBERTSON	DESIRE	SMOKE	SWBNET,
403-050	403-049	05/14/2019	336.00		DESIRE	N CLAIBORNE AV	SMOKE	SWBNET,
403-051	403-049	05/14/2019	359.00		N ROBERTSON	PIETY	SMOKE	SWBNET,
403-052	403-051	05/14/2019	333.00		PIETY	N CLAIBORNE AV	SMOKE	SWBNET,
403-053	402-046	05/14/2019	340.00		PIETY	N ROBERTSON	SMOKE	SWBNET,
403-054	402-047	05/14/2019	395.00		LOUISA	N ROBERTSON	SMOKE	SWBNET,



<u>STRUCT1</u>	<u>STRUCT2</u>	<u>INSP DATE</u>	<u>LENGTH</u>	<u>ADDRESS</u>	<u>STREET</u>	<u>CROSS STREET</u>	<u>ACTIVITY</u>	<u>INSPECTED BY</u>
403-055	403-054	05/14/2019	230.00		N ROBERTSON	PIETY	SMOKE	SWBNET,
403-056	403-054	05/14/2019	368.00		LOUISA	N CLAIBORNE AV	SMOKE	SWBNET,
403-057	403-056	05/14/2019	37.00		N CLAIBORNE AV	LOUISA	SMOKE	SWBNET,
403-058	403-057	05/14/2019	40.00		LOUISA	N CLAIBORNE AV	SMOKE	SWBNET,
403-059	403-056	05/14/2019	285.00		N CLAIBORNE AV	PIETY	SMOKE	SWBNET,
403-060	403-059	05/14/2019	300.00		N CLAIBORNE AV	DESIRE	SMOKE	SWBNET,
403-061	404-074	05/14/2019	377.00		PIETY	N ROMAN	SMOKE	SWBNET,
403-062	403-061	05/14/2019	332.00		N ROMAN	DESIRE	SMOKE	SWBNET,
403-063	403-062	05/14/2019	390.00		DESIRE	N DERBIGNY	SMOKE	SWBNET,
403-064	403-063	05/14/2019	394.00		DESIRE	N CLAIBORNE AV	SMOKE	SWBNET,
403-065	403-061	05/14/2019	390.00		PIETY	N DERBIGNY	SMOKE	SWBNET,
403-066	403-065	05/14/2019	300.00		N DERBIGNY	DESIRE	SMOKE	SWBNET,
403-067	403-065	05/14/2019	392.00		PIETY	N CLAIBORNE AV	SMOKE	SWBNET,
403-068	403-067	05/14/2019	295.00		N CLAIBORNE AV	DESIRE	SMOKE	SWBNET,
403-069	403-067	05/15/2019	255.00		N CLAIBORNE AV	LOUISA	SMOKE	SWBNET,
403-070	403-061	05/15/2019	260.00		N ROMAN	LOUISA	SMOKE	SWBNET,
403-071	403-070	05/15/2019	25.00		LOUISA	N ROMAN	SMOKE	SWBNET,
403-072	403-070	05/15/2019	27.00		LOUISA	N ROMAN	SMOKE	SWBNET,
403-073	403-072	05/15/2019	363.00		LOUISA	N DERBIGNY	SMOKE	SWBNET,
403-074	403-073	05/15/2019	335.00		LOUISA	N CLAIBORNE AV	SMOKE	SWBNET,
403-075	403-070	05/15/2019	49.00		N ROMAN	LOUISA	SMOKE	SWBNET,
403-076	403-075	05/15/2019	25.00		LOUISA	N ROMAN	SMOKE	SWBNET,
403-077	403-075	05/15/2019	25.00		LOUISA	N ROMAN	SMOKE	SWBNET,
403-078	403-077	05/15/2019	368.00		LOUISA	N DERBIGNY	SMOKE	SWBNET,
403-079	403-078	05/15/2019	340.00		LOUISA	N CLAIBORNE AV	SMOKE	SWBNET,
403-080	402-007	05/15/2019	347.00		PAULINE	N ROBERTSON	SMOKE	SWBNET,
403-081	403-064	05/16/2019	55.00		N CLAIBORNE AV	DESIRE	SMOKE	SWBNET,
403-082	403-035	05/16/2019	23.00		INDEPENDENCE	N ROBERTSON	SMOKE	SWBNET,
404-001	404-SPS16	05/15/2019	32.00		N MIRO	PAULINE	SMOKE	SWBNET,
404-002	404-001	05/15/2019	30.00		PAULINE	N MIRO	SMOKE	SWBNET,
404-003	404-002	05/15/2019	320.00		N MIRO	ALVAR	SMOKE	SWBNET,
404-003	404-BP72	05/15/2019	15.00		N MIRO	ALVAR	SMOKE	SWBNET,
404-004	404-003	05/15/2019	38.00		N MIRO	ALVAR	SMOKE	SWBNET,
404-005	404-004	05/15/2019	18.00		ALVAR	N MIRO	SMOKE	SWBNET,
404-006	404-005	05/16/2019	246.00		N MIRO	BARTHOLOMEW	SMOKE	SWBNET,
404-007	404-005	05/16/2019	320.00		ALVAR	N GALVEZ	SMOKE	SWBNET,
404-008	404-003	05/16/2019	18.00		ALVAR	N MIRO	SMOKE	SWBNET,
404-009	404-008	05/16/2019	320.00		ALVAR	N GALVEZ	SMOKE	SWBNET,
404-010	404-008	05/16/2019	270.00		N MIRO	PAULINE	SMOKE	SWBNET,
404-011	404-010	05/16/2019	319.00		PAULINE	N GALVEZ	SMOKE	SWBNET,
404-012	404-002	05/16/2019	215.00		N MIRO	INDEPENDENCE	SMOKE	SWBNET,

<u>STRUCT1</u>	<u>STRUCT2</u>	<u>INSP DATE</u>	<u>LENGTH</u>	<u>ADDRESS</u>	<u>STREET</u>	<u>CROSS STREET</u>	<u>ACTIVITY</u>	<u>INSPECTED BY</u>
404-013	404-012	05/16/2019	20.00		INDEPENDENCE	N MIRO	SMOKE	SWBNET,
404-014	404-013	05/16/2019	196.00		N MIRO	CONGRESS	SMOKE	SWBNET,
404-015	404-013	05/16/2019	320.00		INDEPENDENCE	N GALVEZ	SMOKE	SWBNET,
404-016	404-012	05/16/2019	243.00		N MIRO	CONGRESS	SMOKE	SWBNET,
404-017	404-016	05/16/2019	393.00		CONGRESS	N GALVEZ	SMOKE	SWBNET,
461-162	461-157	06/03/2019	287.00		MORRISON RD	DALEWOOD RD	SMOKE	SWBNET,
461-163	461-162	06/03/2019	321.00		DALEWOOD RD	CURRAN BL	SMOKE	SWBNET,
461-164	461-163	06/03/2019	303.00		DALEWOOD RD	CURRAN BL	SMOKE	SWBNET,
461-165	461-164	06/03/2019	301.00		DALEWOOD RD	CURRAN BL	SMOKE	SWBNET,
461-166	461-165	06/03/2019	380.00		DALEWOOD RD	CURRAN BL	SMOKE	SWBNET,
461-167	461-166	06/03/2019	110.00		CURRAN BL	ALLISON RD	SMOKE	SWBNET,
461-168	461-167	06/03/2019	245.00		ALLISON RD	WALES	SMOKE	SWBNET,
461-169	461-168	06/03/2019	245.00		ALLISON RD	WALES	SMOKE	SWBNET,
461-170	461-166	06/03/2019	141.00		CURRAN BL	BUTTERFIELD	SMOKE	SWBNET,
461-171	461-170	06/03/2019	245.00		BUTTERFIELD	WALES	SMOKE	SWBNET,
461-172	461-171	06/03/2019	244.00		BUTTERFIELD	WALES	SMOKE	SWBNET,
461-173	461-170	06/03/2019	175.00		CURRAN BL	CRESTMONT RD	SMOKE	SWBNET,
461-174	461-162	06/04/2019	255.00		MORRISON RD	CRESTMONT RD	SMOKE	SWBNET,
461-175	461-174	06/04/2019	169.00		CRESTMONT RD	CURRAN BL	SMOKE	SWBNET,
461-176	461-175	06/04/2019	374.00		CRESTMONT RD	CURRAN BL	SMOKE	SWBNET,
461-177	461-176	06/04/2019	378.00		CRESTMONT RD	CURRAN BL	SMOKE	SWBNET,
461-178	461-177	06/04/2019	310.00		CRESTMONT RD	CURRAN BL	SMOKE	SWBNET,
461-179	459-037	06/04/2019	248.00		WALES	DANUBE RD	SMOKE	SWBNET,
461-180	461-179	06/04/2019	40.00		DANUBE RD	HAYNE BL	SMOKE	SWBNET,
461-181	461-180	06/04/2019	290.00		DANUBE RD	HAYNE BL	SMOKE	SWBNET,
461-182	461-181	06/04/2019	283.00		DANUBE RD	HAYNE BL	SMOKE	SWBNET,
461-183	477-111	06/04/2019	309.00		EDGELAKE CT	WALES	SMOKE	SWBNET,
461-184	461-183	06/04/2019	74.00		EDGELAKE CT	WALES	SMOKE	SWBNET,
461-185	461-184	06/04/2019	76.00		EDGELAKE CT	WALES	SMOKE	SWBNET,
461-186	461-185	06/04/2019	76.00		EDGELAKE CT	WALES	SMOKE	SWBNET,
461-187	461-186	06/04/2019	76.00		EDGELAKE CT	WALES	SMOKE	SWBNET,
461-188	461-187	06/04/2019	369.00		EDGELAKE CT	HAYNE BL	SMOKE	SWBNET,
461-189	461-188	06/05/2019	357.00		EDGELAKE CT	HAYNE BL	SMOKE	SWBNET,
461-190	461-189	06/05/2019	332.00		HAYNE BL	EDGELAKE CT	SMOKE	SWBNET,
461-191	461-190	06/05/2019	328.00		HAYNE BL	EDGELAKE CT	SMOKE	SWBNET,
461-192	461-104	06/10/2019	19.00		HAYNE BL	MAYO RD	SMOKE	SWBNET,
462-001	461-075	06/05/2019	263.00		MAYO RD	SPRING LAKE DR	SMOKE	SWBNET,
462-002	462-001	06/05/2019	270.00		SPRING LAKE DR	COVE DR	SMOKE	SWBNET,
462-003	462-002	06/05/2019	307.00		SPRING LAKE DR	COVE DR	SMOKE	SWBNET,
462-004	462-003	06/05/2019	247.00		SPRING LAKE DR	COVE DR	SMOKE	SWBNET,
462-005	462-004	06/05/2019	252.00		SPRING LAKE DR	COVE DR	SMOKE	SWBNET,

<u>STRUCT1</u>	<u>STRUCT2</u>	<u>INSP DATE</u>	<u>LENGTH</u>	<u>ADDRESS</u>	<u>STREET</u>	<u>CROSS STREET</u>	<u>ACTIVITY</u>	<u>INSPECTED BY</u>
462-006	462-005	06/05/2019	275.00		SPRING LAKE DR	COVE DR	SMOKE	SWBNET,
462-008	462-007	06/05/2019	300.00		COVE DR	ARBOR DR	SMOKE	SWBNET,
462-009	462-008	06/05/2019	296.00		COVE DR	ARBOR DR	SMOKE	SWBNET,
462-010	462-009	06/05/2019	200.00		COVE DR	ARBOR DR	SMOKE	SWBNET,
462-011	462-001	06/05/2019	216.00		MAYO RD	ARBOR DR	SMOKE	SWBNET,
462-012	462-011	06/05/2019	160.00		MAYO RD	ARBOR DR	SMOKE	SWBNET,
462-013	462-012	06/05/2019	79.00		MAYO RD	SPRING LAKE DR	SMOKE	SWBNET,
462-014	462-013	06/05/2019	135.00		MAYO RD	SPRING LAKE DR	SMOKE	SWBNET,
462-015	462-013	06/05/2019	332.00		MAYO RD	ARBOR DR	SMOKE	SWBNET,
462-015	462-022	06/06/2019	210.00		MAYO RD	SPRING LAKE DR	SMOKE	SWBNET,
462-016	462-012	06/06/2019	180.00		MAYO RD	ARBOR DR	SMOKE	SWBNET,
462-017	462-016	06/06/2019	197.00		MAYO RD	ARBOR DR	SMOKE	SWBNET,
462-018	462-017	06/06/2019	148.00		MAYO RD	ARBOR DR	SMOKE	SWBNET,
462-019	462-018	06/06/2019	350.00		MAYO RD	ARBOR DR	SMOKE	SWBNET,
462-020	462-019	06/06/2019	138.00		MAYO RD	ARBOR DR	SMOKE	SWBNET,
462-021	462-019	06/06/2019	110.00		ARBOR DR	MAYO RD	SMOKE	SWBNET,
462-022	462-021	06/06/2019	312.00		MAYO RD	SPRING LAKE DR	SMOKE	SWBNET,
462-023	462-021	06/06/2019	87.00		ARBOR DR	COVE DR	SMOKE	SWBNET,
462-024	462-023	06/06/2019	383.00		ARBOR DR	COVE DR	SMOKE	SWBNET,
462-025	462-024	06/06/2019	396.00		ARBOR DR	COVE DR	SMOKE	SWBNET,
462-026	462-025	06/06/2019	344.00		ARBOR DR	COVE DR	SMOKE	SWBNET,
462-027	462-019	06/06/2019	140.00		ARBOR DR	NEPTUNE CT	SMOKE	SWBNET,
462-028	462-027	06/06/2019	198.00		ARBOR DR	NEPTUNE CT	SMOKE	SWBNET,
462-029	462-028	06/06/2019	52.00		ARBOR DR	NEPTUNE CT	SMOKE	SWBNET,
462-030	462-028	06/07/2019	280.00		NEPTUNE CT	ARBOR DR	SMOKE	SWBNET,
462-030	462-034	06/07/2019	273.00		NEPTUNE CT	ARBOR DR	SMOKE	SWBNET,
462-031	462-001	06/07/2019	288.00		SPRING LAKE DR	NEPTUNE CT	SMOKE	SWBNET,
462-032	462-031	06/07/2019	281.00		NEPTUNE CT	ARBOR DR	SMOKE	SWBNET,
462-033	462-032	06/07/2019	214.00		NEPTUNE CT	ARBOR DR	SMOKE	SWBNET,
462-034	462-033	06/07/2019	274.00		NEPTUNE CT	ARBOR DR	SMOKE	SWBNET,
462-035	461-006	06/07/2019	228.00		LAKE WILLOW DR	GREY OAKS DR	SMOKE	SWBNET,
462-036	462-035	06/07/2019	165.00		LAKE WILLOW DR	GREY OAKS DR	SMOKE	SWBNET,
462-037	462-036	06/07/2019	193.00		LAKE WILLOW DR	GREY OAKS DR	SMOKE	SWBNET,
462-038	462-037	06/07/2019	229.00		LAKE WILLOW DR	GREY OAKS DR	SMOKE	SWBNET,
462-039	462-038	06/07/2019	60.00		GREY OAKS DR	LAKE WILLOW DR	SMOKE	SWBNET,
462-040	462-039	06/07/2019	109.00		GREY OAKS DR	LAKE WILLOW DR	SMOKE	SWBNET,
462-041	462-040	06/07/2019	192.00		GREY OAKS DR	LAKE WILLOW DR	SMOKE	SWBNET,
462-042	462-041	06/07/2019	95.00		GREY OAKS DR	LAKE WILLOW DR	SMOKE	SWBNET,
462-043	462-042	06/07/2019	62.00		GREY OAKS DR	LAKE WILLOW DR	SMOKE	SWBNET,
462-044	462-038	06/07/2019	145.00		LAKE WILLOW DR	THOR CT	SMOKE	SWBNET,
462-045	462-044	06/07/2019	390.00		LAKE WILLOW DR	THOR CT	SMOKE	SWBNET,

<u>STRUCT1</u>	<u>STRUCT2</u>	<u>INSP DATE</u>	<u>LENGTH</u>	<u>ADDRESS</u>	<u>STREET</u>	<u>CROSS STREET</u>	<u>ACTIVITY</u>	<u>INSPECTED BY</u>
462-046	462-045	06/07/2019	105.00	LAKE WILLOW DR	THOR CT	THOR CT	SMOKE	SWBNET,
462-047	462-046	06/10/2019	158.00	LAKE WILLOW DR	THOR CT	THOR CT	SMOKE	SWBNET,
462-048	462-047	06/10/2019	150.00	THOR CT	LAKE WILLOW DR	LAKE WILLOW DR	SMOKE	SWBNET,
462-049	462-047	06/10/2019	192.00	LAKE WILLOW DR	LAWRENCE CT	LAWRENCE CT	SMOKE	SWBNET,
462-050	462-049	06/10/2019	118.00	LAKE WILLOW DR	LAWRENCE CT	LAWRENCE CT	SMOKE	SWBNET,
463-001	466-084	06/10/2019	248.00	LAKE FOREST BL	PARC BRITTANY BL	PARC BRITTANY BL	SMOKE	SWBNET,
463-002	463-001	06/10/2019	87.00	BENTLEY DR	LAKE FOREST BL	LAKE FOREST BL	SMOKE	SWBNET,
463-003	463-002	06/10/2019	257.00	BENTLEY DR	DWYER RD	DWYER RD	SMOKE	SWBNET,
463-004	463-003	06/10/2019	315.00	BENTLEY DR	DWYER RD	DWYER RD	SMOKE	SWBNET,
463-005	463-002	06/10/2019	147.00	LAKE FOREST BL	SAMOVAR DR	SAMOVAR DR	SMOKE	SWBNET,
463-006	463-005	06/10/2019	143.00	LAKE FOREST BL	SAMOVAR DR	SAMOVAR DR	SMOKE	SWBNET,
463-007	463-006	06/10/2019	257.00	SAMOVAR DR	DWYER RD	DWYER RD	SMOKE	SWBNET,
463-008	463-007	06/10/2019	292.00	SAMOVAR DR	DWYER RD	DWYER RD	SMOKE	SWBNET,
463-009	463-001	06/10/2019	225.00	LAKE FOREST BL	PARC BRITTANY BL	PARC BRITTANY BL	SMOKE	SWBNET,
463-010	463-009	06/10/2019	184.00	LAKE FOREST BL	PARC BRITTANY BL	PARC BRITTANY BL	SMOKE	SWBNET,
463-011	463-010	06/10/2019	250.00	LAKE FOREST BL	PARC BRITTANY BL	PARC BRITTANY BL	SMOKE	SWBNET,
463-012	463-011	06/10/2019	95.00	LAKE FOREST BL	HOLLEY LN	HOLLEY LN	SMOKE	SWBNET,
463-013	463-012	06/10/2019	100.00	LAKE FOREST BL	HOLLEY LN	HOLLEY LN	SMOKE	SWBNET,
463-014	463-013	06/10/2019	254.00	HOLLEY LN	DWYER RD	DWYER RD	SMOKE	SWBNET,
463-015	463-014	06/10/2019	328.00	HOLLEY LN	DWYER RD	DWYER RD	SMOKE	SWBNET,
463-016	463-012	06/10/2019	158.00	LAKE FOREST BL	RICKERT DR	RICKERT DR	SMOKE	SWBNET,
463-017	463-016	06/03/2019	254.00	RICKERT DR	DWYER RD	DWYER RD	SMOKE	SWBNET,
463-018	463-017	06/03/2019	320.00	RICKERT DR	DWYER RD	DWYER RD	SMOKE	SWBNET,
463-019	463-011	06/03/2019	150.00	LAKE FOREST BL	PARC BRITTANY BL	PARC BRITTANY BL	SMOKE	SWBNET,
463-020	463-019	06/03/2019	205.00	PARC BRITTANY BL	S CORONET CT	S CORONET CT	SMOKE	SWBNET,
463-021	463-020	06/03/2019	299.00	PARC BRITTANY BL	S CORONET CT	S CORONET CT	SMOKE	SWBNET,
463-022	463-021	06/03/2019	260.00	S CORONET CT	W CORONET CT	W CORONET CT	SMOKE	SWBNET,
463-023	463-022	06/03/2019	270.00	S CORONET CT	W CORONET CT	W CORONET CT	SMOKE	SWBNET,
463-024	463-021	06/03/2019	345.00	S CORONET CT	E CORONET CT	E CORONET CT	SMOKE	SWBNET,
463-025	463-024	06/03/2019	345.00	S CORONET CT	E CORONET CT	E CORONET CT	SMOKE	SWBNET,
463-026	463-021	06/03/2019	93.00	PARC BRITTANY BL	N CORONET CT	N CORONET CT	SMOKE	SWBNET,
463-027	463-026	06/03/2019	185.00	PARC BRITTANY BL	N CORONET CT	N CORONET CT	SMOKE	SWBNET,
463-028	463-027	06/03/2019	59.00	PARC BRITTANY BL	N CORONET CT	N CORONET CT	SMOKE	SWBNET,
463-029	463-028	06/03/2019	327.00	N CORONET CT	E CORONET CT	E CORONET CT	SMOKE	SWBNET,
463-030	463-029	06/03/2019	305.00	N CORONET CT	E CORONET CT	E CORONET CT	SMOKE	SWBNET,
463-031	463-030	06/03/2019	262.00	E CORONET CT	S CORONET CT	S CORONET CT	SMOKE	SWBNET,
463-032	463-028	06/04/2019	20.00	N CORONET CT	PARC BRITTANY BL	PARC BRITTANY BL	SMOKE	SWBNET,
463-033	463-032	06/04/2019	105.00	N CORONET CT	W CORONET CT	W CORONET CT	SMOKE	SWBNET,
463-034	463-033	06/04/2019	100.00	N CORONET CT	W CORONET CT	W CORONET CT	SMOKE	SWBNET,
463-037	463-036	06/04/2019	255.00	W CORONET CT	S CORONET CT	S CORONET CT	SMOKE	SWBNET,
463-039	463-038	06/04/2019	119.00	N CORONET CT	W CORONET CT	W CORONET CT	SMOKE	SWBNET,

<u>STRUCT1</u>	<u>STRUCT2</u>	<u>INSP DATE</u>	<u>LENGTH</u>	<u>ADDRESS</u>	<u>STREET</u>	<u>CROSS STREET</u>	<u>ACTIVITY</u>	<u>INSPECTED BY</u>
463-039	463-040	06/04/2019	140.00		N CORONET CT	PARC BRITTANY BL	SMOKE	SWBNET,
463-041	463-032	06/04/2019	240.00		PARC BRITTANY BL	I-10	SMOKE	SWBNET,
463-042	463-041	06/04/2019	150.00		PARC BRITTANY BL	I-10	SMOKE	SWBNET,
463-043	463-042	06/04/2019	390.00		I-10	PARC BRITTANY BL	SMOKE	SWBNET,
463-044	463-019	06/04/2019	195.00		LAKE FOREST BL	MAYO RD	SMOKE	SWBNET,
463-045	463-044	06/04/2019	255.00		LAKE FOREST BL	MAYO RD	SMOKE	SWBNET,
463-046	463-045	06/04/2019	389.00		MAYO RD	S CORONET CT	SMOKE	SWBNET,
463-047	463-046	06/04/2019	179.00		MAYO RD	S CORONET CT	SMOKE	SWBNET,
463-048	463-047	06/14/2019	230.00		MAYO RD	I-10	SMOKE	SWBNET,
463-049	463-048	06/04/2019	235.00		MAYO RD	I-10	SMOKE	SWBNET,
463-050	463-045	06/04/2019	102.00		LAKE FOREST BL	MAYO RD	SMOKE	SWBNET,
463-051	463-050	06/04/2019	20.00		LAKE FOREST BL	MAYO RD	SMOKE	SWBNET,
463-052	463-051	06/04/2019	114.00		MAYO RD	CLEMENTS DR	SMOKE	SWBNET,
463-053	463-052	06/05/2019	143.00		CLEMENTS DR	DWYER RD	SMOKE	SWBNET,
463-054	463-053	06/05/2019	55.00		CLEMENTS DR	DWYER RD	SMOKE	SWBNET,
463-055	463-054	06/05/2019	363.00		CLEMENTS DR	DWYER RD	SMOKE	SWBNET,
463-056	463-050	06/05/2019	205.00		MAYO RD	CLEMENTS DR	SMOKE	SWBNET,
463-057	463-056	06/05/2019	221.00		MAYO RD	DWYER RD	SMOKE	SWBNET,
463-058	463-057	06/05/2019	215.00		MAYO RD	DWYER RD	SMOKE	SWBNET,
463-059	463-056	06/05/2019	92.00		MAYO RD	LAKE FOREST BL	SMOKE	SWBNET,
463-060	463-059	06/05/2019	221.00		MAYO RD	DWYER RD	SMOKE	SWBNET,
463-061	463-060	06/05/2019	202.00		MAYO RD	DWYER RD	SMOKE	SWBNET,
463-062	463-059	06/05/2019	20.00		MAYO RD	LAKE FOREST BL	SMOKE	SWBNET,
463-063	463-062	05/05/2019	75.00		MAYO RD	LAKE FOREST BL	SMOKE	SWBNET,
463-064	463-063	06/05/2019	59.00		LAKE FOREST BL	RICKERT DR	SMOKE	SWBNET,
463-065	463-064	06/05/2019	105.00		LAKE FOREST BL	RICKERT DR	SMOKE	SWBNET,
463-066	463-049	06/05/2019	27.00		MAYO RD	I-10	SMOKE	SWBNET,
463-067	463-066	06/05/2019	312.00		MAYO RD	I-10	SMOKE	SWBNET,
463-068	463-047	06/06/2019	120.00		FARWOOD DR	MAYO RD	SMOKE	SWBNET,
463-069	463-068	06/06/2019	131.00		MAYO RD	I-10	SMOKE	SWBNET,
463-070	463-069	06/06/2019	144.00		MAYO RD	I-10	SMOKE	SWBNET,
463-071	463-070	06/06/2019	164.00		MAYO RD	I-10	SMOKE	SWBNET,
463-072	463-071	06/06/2019	308.00		MAYO RD	I-10	SMOKE	SWBNET,
463-073	463-068	06/06/2019	309.00		FARWOOD DR	GLENGARY RD	SMOKE	SWBNET,
463-074	463-073	06/06/2019	286.00		GLENGARY RD	CHADBOURNE DR	SMOKE	SWBNET,
463-075	463-074	06/06/2019	347.00		GLENGARY RD	CHADBOURNE DR	SMOKE	SWBNET,
463-076	463-075	06/06/2019	115.00		GLENGARY RD	CHADBOURNE DR	SMOKE	SWBNET,
463-077	463-075	06/07/2019	310.00		CHADBOURNE DR	RUGBY CT	SMOKE	SWBNET,
463-078	463-077	06/07/2019	370.00		RUGBY CT	CHADBOURNE DR	SMOKE	SWBNET,
463-079	463-077	06/07/2019	159.00		CHADBOURNE DR	FARWOOD RD	SMOKE	SWBNET,
463-080	463-079	06/07/2019	289.00		CHADBOURNE DR	FARWOOD RD	SMOKE	SWBNET,

<u>STRUCT1</u>	<u>STRUCT2</u>	<u>INSP DATE</u>	<u>LENGTH</u>	<u>ADDRESS</u>	<u>STREET</u>	<u>CROSS STREET</u>	<u>ACTIVITY</u>	<u>INSPECTED BY</u>
463-081	463-079	06/07/2019	36.00		CHADBOURNE DR	FARWOOD RD	SMOKE	SWBNET,
463-082	463-081	06/07/2019	380.00		CHADBOURNE DR	FARWOOD RD	SMOKE	SWBNET,
463-083	463-073	06/07/2019	246.00		FARWOOD DR	NORWOOD CT	SMOKE	SWBNET,
463-084	463-083	06/07/2019	280.00		FARWOOD DR	NORWOOD CT	SMOKE	SWBNET,
463-085	463-084	06/07/2019	380.00		NORWOOD CT	FARWOOD DR	SMOKE	SWBNET,
463-086	463-084	06/07/2019	248.00		FARWOOD DR	FARWOOD RD	SMOKE	SWBNET,
463-087	463-086	06/07/2019	31.00		FARWOOD RD	CHADBOURNE DR	SMOKE	SWBNET,
463-088	463-087	06/07/2019	181.00		FARWOOD RD	CHADBOURNE DR	SMOKE	SWBNET,
463-089	463-088	06/07/2019	364.00		FARWOOD RD	CHADBOURNE DR	SMOKE	SWBNET,
463-090	463-088	06/07/2019	36.00		FARWOOD RD	CHADBOURNE DR	SMOKE	SWBNET,
463-091	463-090	06/07/2019	364.00		FARWOOD RD	CHADBOURNE DR	SMOKE	SWBNET,
463-092	463-091	06/10/2019	195.00		FARWOOD RD	CHADBOURNE DR	SMOKE	SWBNET,
463-093	464-028	06/11/2019	119.00		RHODES DR	DWYER RD	SMOKE	SWBNET,
464-002	464-001	06/10/2019	152.00		DWYER RD	WILSON DR	SMOKE	SWBNET,
464-003	464-002	06/10/2019	373.00		WILSON DR	CALHOUN	SMOKE	SWBNET,
464-004	464-003	06/10/2019	366.00		WILSON DR	CALHOUN	SMOKE	SWBNET,
464-005	464-004	06/10/2019	352.00		WILSON DR	DREUX AV	SMOKE	SWBNET,
464-006	464-005	06/10/2019	444.00		WILSON DR	ST JAMES	SMOKE	SWBNET,
464-007	464-006	06/10/2019	176.00		ST JAMES	WILSON DR	SMOKE	SWBNET,
464-008	464-006	06/10/2019	284.00		WILSON DR	GRANT	SMOKE	SWBNET,
464-009	464-008	06/10/2019	31.00		GRANT	WILSON DR	SMOKE	SWBNET,
464-010	464-008	06/11/2019	279.00		WILSON DR	MOUND AV	SMOKE	SWBNET,
464-011	464-010	06/10/2019	247.00		WILSON DR	MOUND AV	SMOKE	SWBNET,
464-012	464-011	06/10/2019	352.00		WILSON DR	WARFIELD	SMOKE	SWBNET,
464-013	464-012	06/10/2019	354.00		WILSON DR	LOMBARD	SMOKE	SWBNET,
464-014	464-013	06/10/2019	130.00		WILSON DR	LOMBARD	SMOKE	SWBNET,
464-015	464-014	06/10/2019	15.00		LOMBARD	WILSON DR	SMOKE	SWBNET,
464-016	464-014	06/10/2019	230.00		WILSON DR	CHEF MENTEUR	SMOKE	SWBNET,
464-017	464-016	06/11/2019	32.00		CHEF MENTEUR HW	WILSON DR	SMOKE	SWBNET,
464-018	464-002	06/11/2019	54.00		DWYER RD	WILSON DR	SMOKE	SWBNET,
464-019	464-018	06/11/2019	220.00		DWYER RD	ROSEMONT PL	SMOKE	SWBNET,
464-020	464-019	06/11/2019	450.00		ROSEMONT PL	PRENTISS AV	SMOKE	SWBNET,
464-021	464-020	06/11/2019	433.00		ROSEMONT PL	DREUX AV	SMOKE	SWBNET,
464-022	464-021	06/11/2019	436.00		ROSEMONT PL	DREUX AV	SMOKE	SWBNET,
464-023	464-022	06/11/2019	490.00		ROSEMONT PL	SELMA	SMOKE	SWBNET,
464-024	464-023	06/11/2019	440.00		ROSEMONT PL	RANSOM	SMOKE	SWBNET,
464-025	464-024	06/11/2019	430.00		ROSEMONT PL	WARFIELD	SMOKE	SWBNET,
464-026	464-019	06/11/2019	248.00		DWYER RD	RHODES DR	SMOKE	SWBNET,
464-027	464-026	08/15/2019	12.00		RHODES DR	DWYER RD	SMOKE	SWBNET,
464-028	464-027	08/15/2019	37.00		DWYER RD	RHODES DR	SMOKE	SWBNET,
464-030	464-027	08/15/2019	352.00		RHODES DR	PRENTISS AV	SMOKE	SWBNET,

<u>STRUCT1</u>	<u>STRUCT2</u>	<u>INSP DATE</u>	<u>LENGTH</u>	<u>ADDRESS</u>	<u>STREET</u>	<u>CROSS STREET</u>	<u>ACTIVITY</u>	<u>INSPECTED BY</u>
464-031	464-030	08/15/2019	360.00		RHODES DR	PRENTISS AV	SMOKE	SWBNET,
464-032	464-031	08/15/2019	360.00		RHODES DR	DREUX AV	SMOKE	SWBNET,
464-033	464-032	08/15/2019	360.00		RHODES DR	SELMA	SMOKE	SWBNET,
464-034	464-033	08/15/2019	359.00		RHODES DR	SELMA	SMOKE	SWBNET,
464-035	464-034	08/15/2019	428.00		RHODES DR	RANSOM	SMOKE	SWBNET,
464-037	464-036	08/15/2019	97.00		WARFIELD	ROSEMONT PL	SMOKE	SWBNET,
464-038	464-036	08/15/2019	426.00		RHODES DR	LOMBARD	SMOKE	SWBNET,
464-039	464-038	08/15/2019	100.00		LOMBARD	RHODES DR	SMOKE	SWBNET,
464-041	464-040	08/16/2019	330.00		LONELY OAK DR	CHEF MENTEUR	SMOKE	SWBNET,
464-042	464-041	08/16/2019	160.00		CHEF MENTEUR HW	PLUM ORCHARD	SMOKE	SWBNET,
464-043	464-042	08/16/2019	215.00		CHEF MENTEUR HW	PLUM ORCHARD	SMOKE	SWBNET,
464-045	464-044	08/16/2019	169.00		CHEF MENTEUR HW	WILSON DR	SMOKE	SWBNET,
464-046	464-045	08/16/2019	169.00		CHEF MENTEUR HW	WILSON DR	SMOKE	SWBNET,
464-047	464-031	08/16/2019	200.00		PRENTISS AV	LONELY OAK DR	SMOKE	SWBNET,
464-048	464-047	08/16/2019	351.00		LONELY OAK DR	DWYER RD	SMOKE	SWBNET,
464-049	464-048	08/16/2019	306.00		LONELY OAK DR	DWYER RD	SMOKE	SWBNET,
464-050	464-047	08/16/2019	361.00		LONELY OAK DR	DREUX AV	SMOKE	SWBNET,
464-051	464-050	08/16/2019	358.00		LONELY OAK DR	SELMA	SMOKE	SWBNET,
464-052	464-051	08/19/2019	361.00		LONELY OAK DR	SELMA	SMOKE	SWBNET,
464-053	464-052	08/16/2019	428.00		LONELY OAK DR	RANSOM	SMOKE	SWBNET,
464-054	464-053	08/16/2019	445.00		LONELY OAK DR	WARFIELD	SMOKE	SWBNET,
464-055	464-054	08/19/2019	425.00		LONELY OAK DR	LOMBARD	SMOKE	SWBNET,
464-057	464-056	08/19/2019	339.00		TULIP	DWYER RD	SMOKE	SWBNET,
464-058	464-057	08/19/2019	332.00		TULIP	DWYER RD	SMOKE	SWBNET,
464-059	464-056	08/19/2019	270.00		TULIP	DREUX AV	SMOKE	SWBNET,
464-061	464-060	08/19/2019	362.00		TULIP	SELMA	SMOKE	SWBNET,
464-063	464-062	08/19/2019	360.00		TULIP	RANSOM	SMOKE	SWBNET,
464-064	464-063	08/19/2019	375.00		RANSOM	PLUM ORCHARD	SMOKE	SWBNET,
464-065	464-064	08/19/2019	330.00		PLUM ORCHARD AV	WARFIELD	SMOKE	SWBNET,
464-066	464-065	08/19/2019	409.00		WARFIELD	LAFON DR	SMOKE	SWBNET,
464-067	464-065	08/29/2019	243.00		WARFIELD	LONELY OAK DR	SMOKE	SWBNET,
464-068	464-067	08/20/2019	248.00		WARFIELD	LONELY OAK DR	SMOKE	SWBNET,
464-069	464-065	08/20/2019	390.00		PLUM ORCHARD AV	CHEF MENTEUR	SMOKE	SWBNET,
464-070	464-069	08/20/2019	390.00		PLUM ORCHARD AV	CHEF MENTEUR	SMOKE	SWBNET,
464-071	464-070	08/20/2019	405.00		CHEF MENTEUR HW	CHANTILLY DR	SMOKE	SWBNET,
464-072	464-070	08/20/2019	38.00		CHEF MENTEUR HW	PLUM ORCHARD	SMOKE	SWBNET,
464-073	464-072	08/20/2019	28.00		CHEF MENTEUR HW	PLUM ORCHARD	SMOKE	SWBNET,
464-074	464-073	08/20/2019	208.00		CHEF MENTEUR HW	LONELY OAK DR	SMOKE	SWBNET,
464-075	464-060	08/20/2019	269.00		DREUX AV	PECAN	SMOKE	SWBNET,
464-076	464-096	08/20/2019	303.00		PECAN	SELMA	SMOKE	SWBNET,
464-077	464-076	08/20/2019	319.00		PECAN	SELMA	SMOKE	SWBNET,

<u>STRUCT1</u>	<u>STRUCT2</u>	<u>INSP DATE</u>	<u>LENGTH</u>	<u>ADDRESS</u>	<u>STREET</u>	<u>CROSS STREET</u>	<u>ACTIVITY</u>	<u>INSPECTED BY</u>
464-078	464-077	08/20/2019	330.00		PECAN	RANSOM	SMOKE	SWBNET,
464-079	464-075	08/20/2019	273.00		DREUX AV	CAMELIA	SMOKE	SWBNET,
464-080	464-079	08/20/2019	235.00		DREUX AV	LAFON DR	SMOKE	SWBNET,
464-081	464-079	08/20/2019	270.00		CAMELIA	SELMA	SMOKE	SWBNET,
464-082	464-081	08/20/2019	270.00		CAMELIA	SELMA	SMOKE	SWBNET,
464-083	464-082	08/21/2019	235.00		SELMA	LAFON DR	SMOKE	SWBNET,
464-084	464-082	08/21/2019	270.00		CAMELIA	RANSOM	SMOKE	SWBNET,
464-085	464-084	08/21/2019	270.00		CAMELIA	RANSOM	SMOKE	SWBNET,
464-086	464-085	08/21/2019	235.00		RANSOM	LAFON DR	SMOKE	SWBNET,
464-087	464-056	08/21/2019	270.00		PRENTISS AV	PECAN	SMOKE	SWBNET,
464-088	464-087	08/21/2019	100.00		PECAN	PRENTISS AV	SMOKE	SWBNET,
464-089	464-087	08/21/2019	330.00		PECAN	DWYER RD	SMOKE	SWBNET,
464-090	464-089	08/21/2019	334.00		PECAN	DWYER RD	SMOKE	SWBNET,
464-091	464-087	08/21/2019	269.00		PRENTISS AV	CAMELIA	SMOKE	SWBNET,
464-092	464-091	08/21/2019	459.00		CAMELIA	DREUX AV	SMOKE	SWBNET,
464-093	464-091	08/21/2019	328.00		CAMELIA	DWYER RD	SMOKE	SWBNET,
464-094	464-093	08/21/2019	334.00		CAMELIA	DWYER RD	SMOKE	SWBNET,
464-095	464-091	08/21/2019	230.00		PRENTISS AV	LAFON DR	SMOKE	SWBNET,
464-096	464-075	08/21/2019	17.00		PECAN	DREUX AV	SMOKE	SWBNET,
465-001	464-009	08/29/2019	171.00		GRANT	VIOLA	SMOKE	SWBNET,
465-002	465-001	08/21/2019	376.00		GRANT	VIOLA	SMOKE	SWBNET,
465-003	465-002	08/23/2019	331.00		GRANT	VIOLA	SMOKE	SWBNET,
465-004	465-003	08/23/2019	105.00		GRANT	VIOLA	SMOKE	SWBNET,
465-005	465-004	08/23/2019	100.00		VIOLA	TULSA	SMOKE	SWBNET,
465-006	465-005	08/23/2019	208.00		VIOLA	TULSA	SMOKE	SWBNET,
465-007	465-006	08/23/2019	225.00		VIOLA	TULSA	SMOKE	SWBNET,
465-008	465-007	08/23/2019	225.00		VIOLA	TULSA	SMOKE	SWBNET,
465-009	465-008	08/23/2019	120.00		TULSA	VIOLA	SMOKE	SWBNET,
465-010	465-008	08/23/2019	145.00		TULSA	SAM	SMOKE	SWBNET,
465-011	465-010	08/23/2019	109.00		TULSA	FRANCISCO	SMOKE	SWBNET,
465-012	465-010	08/23/2019	126.00		SAM	TULSA	SMOKE	SWBNET,
465-013	465-004	08/23/2019	300.00		VIOLA	LEEDS	SMOKE	SWBNET,
465-014	465-013	08/23/2019	310.00		VIOLA	LEEDS	SMOKE	SWBNET,
465-015	465-004	08/29/2019	193.00		GRANT	FRANCISCO	SMOKE	SWBNET,
465-016	465-015	08/23/2019	40.00		GRANT	FRANCISCO	SMOKE	SWBNET,
465-017	465-016	08/23/2019	189.00		FRANCISCO	TULSA	SMOKE	SWBNET,
465-018	465-017	08/23/2019	210.00		FRANCISCO	TULSA	SMOKE	SWBNET,
465-019	465-018	08/23/2019	270.00		FRANCISCO	TULSA	SMOKE	SWBNET,
465-020	465-016	08/23/2019	299.00		FRANCISCO	LEEDS	SMOKE	SWBNET,
465-021	465-020	08/23/2019	300.00		FRANCISCO	LEEDS	SMOKE	SWBNET,
465-022	465-016	08/26/2019	270.00		GRANT	BONITA DR	SMOKE	SWBNET,



<u>STRUCT1</u>	<u>STRUCT2</u>	<u>INSP DATE</u>	<u>LENGTH</u>	<u>ADDRESS</u>	<u>STREET</u>	<u>CROSS STREET</u>	<u>ACTIVITY</u>	<u>INSPECTED BY</u>
465-023	465-022	08/26/2019	324.00	BONITA DR	TULSA	TULSA	SMOKE	SWBNET,
465-024	465-023	08/26/2019	309.00	BONITA DR	TULSA	TULSA	SMOKE	SWBNET,
465-025	465-024	08/26/2019	123.00	TULSA	TULSA	BONITA DR	SMOKE	SWBNET,
465-026	465-024	08/26/2019	116.00	TULSA	TULSA	WILSON DR	SMOKE	SWBNET,
465-027	465-022	08/26/2019	111.00	GRANT	TULSA	WILSON DR	SMOKE	SWBNET,
465-028	465-022	08/26/2019	310.00	BONITA DR	TULSA	LEEDS	SMOKE	SWBNET,
465-029	465-028	08/26/2019	308.00	BONITA DR	TULSA	LEEDS	SMOKE	SWBNET,
465-030	464-001	08/26/2019	272.00	DWYER RD	TULSA	VIOLA	SMOKE	SWBNET,
465-033	465-032	08/26/2019	150.00	VIOLA	TULSA	HAMMOND	SMOKE	SWBNET,
465-034	465-033	08/26/2019	272.00	VIOLA	TULSA	HAMMOND	SMOKE	SWBNET,
465-035	465-034	08/26/2019	245.00	VIOLA	TULSA	HAMMOND	SMOKE	SWBNET,
465-036	465-035	08/26/2019	318.00	VIOLA	TULSA	LEEDS	SMOKE	SWBNET,
465-037	465-036	08/26/2019	195.00	VIOLA	TULSA	LEEDS	SMOKE	SWBNET,
465-038	465-037	08/26/2019	60.00	VIOLA	TULSA	LEEDS	SMOKE	SWBNET,
465-039	465-033	08/16/2019	45.00	FRANCISCO	TULSA	DWYER RD	SMOKE	SWBNET,
465-040	465-039	08/27/2019	90.00	VIOLA	TULSA	DWYER RD	SMOKE	SWBNET,
465-041	465-039	08/27/2019	220.00	FRANCISCO	TULSA	DWYER RD	SMOKE	SWBNET,
465-042	465-041	08/27/2019	110.00	FRANCISCO	TULSA	DWYER RD	SMOKE	SWBNET,
465-043	465-041	08/27/2019	265.00	FRANCISCO	TULSA	HAMMOND	SMOKE	SWBNET,
465-044	465-043	08/27/2019	260.00	FRANCISCO	TULSA	HAMMOND	SMOKE	SWBNET,
465-045	465-044	08/27/2019	260.00	FRANCISCO	TULSA	LEEDS	SMOKE	SWBNET,
465-046	465-045	08/27/2019	259.00	FRANCISCO	TULSA	LEEDS	SMOKE	SWBNET,
465-047	465-046	08/27/2019	112.00	FRANCISCO	TULSA	LEEDS	SMOKE	SWBNET,
465-048	471-073	08/27/2019	159.00	DWYER RD	TULSA	BONITA DR	SMOKE	SWBNET,
465-049	465-048	08/27/2019	134.00	DWYER RD	TULSA	BONITA DR	SMOKE	SWBNET,
465-050	465-049	08/27/2019	423.00	BONITA DR	TULSA	HAMMOND	SMOKE	SWBNET,
465-052	465-051	08/29/2019	325.00	BONITA DR	TULSA	LEEDS	SMOKE	SWBNET,
465-053	465-052	08/29/2019	325.00	BONITA DR	TULSA	LEEDS	SMOKE	SWBNET,
465-055	465-054	08/29/2019	86.00	LEEDS	TULSA	WILSON DR	SMOKE	SWBNET,
465-056	471-085	08/29/2019	230.00	CHEF MENTEUR HW	TULSA	WILSON DR	SMOKE	SWBNET,
465-057	465-056	08/29/2019	251.00	CHEF MENTEUR HW	TULSA	WILSON DR	SMOKE	SWBNET,
465-058	465-057	08/29/2019	376.00	CHEF MENTEUR HW	TULSA	WILSON DR	SMOKE	SWBNET,
465-059	464-017	08/21/2019	402.00	CHEF MENTEUR HW	TULSA	WERNER DR	SMOKE	SWBNET,
465-060	465-059	08/21/2019	437.00	CHEF MENTEUR HW	TULSA	WERNER DR	SMOKE	SWBNET,
466-002	466-001	08/21/2019	295.00	CROWDER BL	TULSA	DWYER RD	SMOKE	SWBNET,
466-003	466-002	08/21/2019	233.00	CROWDER BL	TULSA	DWYER RD	SMOKE	SWBNET,
466-004	466-003	08/21/2019	245.00	CROWDER BL	TULSA	DWYER RD	SMOKE	SWBNET,
466-005	466-004	08/21/2019	213.00	CROWDER BL	TULSA	DWYER RD	SMOKE	SWBNET,
466-006	466-005	08/21/2019	266.00	CROWDER BL	TULSA	DWYER RD	SMOKE	SWBNET,
466-007	466-005	08/21/2019	62.00	CROWDER BL	TULSA	DWYER RD	SMOKE	SWBNET,
466-009	466-001	08/21/2019	101.00	CROWDER BL	TULSA	DWYER RD	SMOKE	SWBNET,

<u>STRUCT1</u>	<u>STRUCT2</u>	<u>INSP DATE</u>	<u>LENGTH</u>	<u>ADDRESS</u>	<u>STREET</u>	<u>CROSS STREET</u>	<u>ACTIVITY</u>	<u>INSPECTED BY</u>
466-010	466-009	08/21/2019	160.00		CROWDER BL	DWYER RD	SMOKE	SWBNET,
466-012	466-011	08/21/2019	210.00		CROWDER BL	DWYER RD	SMOKE	SWBNET,
466-013	466-012	08/21/2019	255.00		CROWDER BL	DWYER RD	SMOKE	SWBNET,
466-014	466-013	08/21/2019	290.00		CROWDER BL	DWYER RD	SMOKE	SWBNET,
466-016	466-009	08/21/2019	157.00		CROWDER BL	LAKE FOREST BL	SMOKE	SWBNET,
466-017	466-016	08/21/2019	185.00		LAKE FOREST BL	CROWDER BL	SMOKE	SWBNET,
466-018	466-017	08/21/2019	218.00		LAKE FOREST BL	CROWDER BL	SMOKE	SWBNET,
466-019	466-018	08/21/2019	25.00		LAKE FOREST BL	CROWDER BL	SMOKE	SWBNET,
466-020	466-019	08/21/2019	181.00		LAKE FOREST BL	CROWDER BL	SMOKE	SWBNET,
466-021	466-020	08/21/2019	290.00		LAKE FOREST BL	CROWDER BL	SMOKE	SWBNET,
466-022	466-021	08/21/2019	285.00		LAKE FOREST BL	CROWDER BL	SMOKE	SWBNET,
466-023	466-018	08/22/2019	100.00		LAKE FOREST BL	CROWDER BL	SMOKE	SWBNET,
466-024	466-023	08/21/2019	252.00		LAKE FOREST BL	CROWDER BL	SMOKE	SWBNET,
466-025	466-024	08/22/2019	275.00		LAKE FOREST BL	WEST ROADWAY	SMOKE	SWBNET,
466-026	466-025	08/22/2019	115.00		LAKE FOREST BL	WEST ROADWAY	SMOKE	SWBNET,
466-027	466-026	08/22/2019	230.00		LAKE FOREST BL	WEST ROADWAY	SMOKE	SWBNET,
466-028	466-027	08/22/2019	20.00		LAKE FOREST BL	WEST ROADWAY	SMOKE	SWBNET,
466-029	466-028	08/22/2019	275.00		LAKE FOREST BL	WEST ROADWAY	SMOKE	SWBNET,
466-030	466-024	08/22/2019	208.00		LAKE FOREST BL	CROWDER BL	SMOKE	SWBNET,
466-031	466-030	08/22/2019	232.00		LAKE FOREST BL	CROWDER BL	SMOKE	SWBNET,
466-032	466-031	08/22/2019	305.00		LAKE FOREST BL	EAST ROADWAY	SMOKE	SWBNET,
466-033	466-032	08/22/2019	110.00		LAKE FOREST BL	EAST ROADWAY	SMOKE	SWBNET,
466-034	466-033	08/22/2019	180.00		LAKE FOREST BL	EAST ROADWAY	SMOKE	SWBNET,
466-035	466-034	08/22/2019	180.00		LAKE FOREST BL	EAST ROADWAY	SMOKE	SWBNET,
466-036	466-035	08/22/2019	100.00		LAKE FOREST BL	EAST ROADWAY	SMOKE	SWBNET,
466-037	466-036	08/22/2019	190.00		LAKE FOREST BL	EAST ROADWAY	SMOKE	SWBNET,
466-038	466-016	08/22/2019	106.00		CROWDER BL	LAKE FOREST BL	SMOKE	SWBNET,
466-039	466-038	08/22/2019	185.00		CROWDER BL	LAKE FOREST BL	SMOKE	SWBNET,
466-040	466-039	08/22/2019	195.00		CROWDER BL	LAKE FOREST BL	SMOKE	SWBNET,
466-041	466-040	08/22/2019	11.00		CROWDER BL	LAKE FOREST BL	SMOKE	SWBNET,
466-042	466-041	08/22/2019	165.00		CROWDER BL	LAKE FOREST BL	SMOKE	SWBNET,
466-043	466-042	08/22/2019	170.00		CROWDER BL	I-10 SERVICE RD	SMOKE	SWBNET,
466-044	466-043	08/23/2019	64.00		CROWDER BL	I-10 SERVICE RD	SMOKE	SWBNET,
466-045	466-044	08/23/2019	105.00		CROWDER BL	I-10 SERVICE RD	SMOKE	SWBNET,
466-046	466-045	08/23/2019	109.00		CROWDER BL	I-10 SERVICE RD	SMOKE	SWBNET,
466-047	466-046	08/23/2019	110.00		CROWDER BL	I-10 SERVICE RD	SMOKE	SWBNET,
466-048	466-001	08/23/2019	220.00		CROWDER BL	LAKE FOREST BL	SMOKE	SWBNET,
466-049	466-048	08/23/2019	105.00		CROWDER BL	LAKE FOREST BL	SMOKE	SWBNET,
466-050	466-049	08/23/2019	125.00		CROWDER BL	LAKE FOREST BL	SMOKE	SWBNET,
466-051	466-050	08/23/2019	23.00		CROWDER BL	LAKE FOREST BL	SMOKE	SWBNET,
466-052	466-051	08/23/2019	65.00		CROWDER BL	LAKE FOREST BL	SMOKE	SWBNET,

<u>STRUCT1</u>	<u>STRUCT2</u>	<u>INSP DATE</u>	<u>LENGTH</u>	<u>ADDRESS</u>	<u>STREET</u>	<u>CROSS STREET</u>	<u>ACTIVITY</u>	<u>INSPECTED BY</u>
466-053	466-052	08/23/2019	49.00		CROWDER BL	LAKE FOREST BL	SMOKE	SWBNET,
466-054	466-053	08/23/2019	326.00		CROWDER BL	LAKE FOREST BL	SMOKE	SWBNET,
466-055	466-054	08/22/2019	30.00		CROWDER BL	I-10 SERVICE RD	SMOKE	SWBNET,
466-056	466-055	08/23/2019	135.00		CROWDER BL	I-10 SERVICE RD	SMOKE	SWBNET,
466-057	466-056	08/23/2019	66.00		CROWDER BL	I-10 SERVICE RD	SMOKE	SWBNET,
466-058	466-057	08/23/2019	95.00		CROWDER BL	I-10 SERVICE RD	SMOKE	SWBNET,
466-059	466-058	08/23/2019	75.00		CROWDER BL	I-10 SERVICE RD	SMOKE	SWBNET,
466-060	466-049	08/23/2019	138.00		LAKE FOREST BL	CROWDER BL	SMOKE	SWBNET,
466-061	466-060	08/23/2019	121.00		LAKE FOREST BL	SANDHURST DR	SMOKE	SWBNET,
466-062	466-061	08/23/2019	133.00		LAKE FOREST BL	SANDHURST DR	SMOKE	SWBNET,
466-063	466-062	08/23/2019	98.00		LAKE FOREST BL	CROWDER BL	SMOKE	SWBNET,
466-065	466-062	08/23/2019	230.00		LAKE FOREST BL	SANDHURST DR	SMOKE	SWBNET,
466-066	466-065	08/26/2019	98.00		LAKE FOREST BL	SANDHURST DR	SMOKE	SWBNET,
466-067	466-066	08/26/2019	90.00		LAKE FOREST BL	SANDHURST DR	SMOKE	SWBNET,
466-068	466-067	08/26/2019	223.00		SANDHURST DR	DWYER RD	SMOKE	SWBNET,
466-069	466-068	08/26/2019	315.00		SANDHURST DR	DWYER RD	SMOKE	SWBNET,
466-070	466-069	08/26/2019	245.00		SANDHURST DR	DWYER RD	SMOKE	SWBNET,
466-071	466-070	08/26/2019	131.00		SANDHURST DR	DWYER RD	SMOKE	SWBNET,
466-072	466-067	08/26/2019	65.00		LAKE FOREST BL	WENTWORTH DR	SMOKE	SWBNET,
466-073	466-072	08/26/2019	327.00		LAKE FOREST BL	WENTWORTH DR	SMOKE	SWBNET,
466-074	466-073	08/26/2019	330.00		LAKE FOREST BL	WENTWORTH DR	SMOKE	SWBNET,
466-075	466-074	08/26/2019	335.00		LAKE FOREST BL	WENTWORTH DR	SMOKE	SWBNET,
466-076	466-072	08/26/2019	188.00		LAKE FOREST BL	WENTWORTH DR	SMOKE	SWBNET,
466-077	466-076	08/26/2019	208.00		WENTWORTH DR	DWYER RD	SMOKE	SWBNET,
466-078	466-077	08/26/2019	310.00		WENTWORTH DR	DWYER RD	SMOKE	SWBNET,
466-079	466-078	08/26/2019	318.00		WENTWORTH DR	DWYER RD	SMOKE	SWBNET,
466-080	466-076	08/26/2019	135.00		LAKE FOREST BL	CHRISTIAN LN	SMOKE	SWBNET,
466-081	466-080	08/26/2019	330.00		LAKE FOREST BL	CHRISTIAN LN	SMOKE	SWBNET,
466-082	466-081	08/26/2019	330.00		LAKE FOREST BL	CHRISTIAN LN	SMOKE	SWBNET,
466-083	466-082	08/26/2019	397.00		LAKE FOREST BL	CHRISTIAN LN	SMOKE	SWBNET,
466-084	466-080	08/27/2019	271.00		LAKE FOREST BL	CHRISTIAN LN	SMOKE	SWBNET,
466-085	466-084	08/27/2019	98.00		LAKE FOREST BL	CHRISTIAN LN	SMOKE	SWBNET,
466-086	466-085	08/27/2019	183.00		LAKE FOREST BL	CHRISTIAN LN	SMOKE	SWBNET,
466-087	466-086	08/27/2019	173.00		CHRISTIAN LN	BETHANEY CT	SMOKE	SWBNET,
466-088	466-087	08/27/2019	182.00		CHRISTIAN LN	BETHANEY CT	SMOKE	SWBNET,
466-089	466-088	08/27/2019	160.00		BETHANEY CT	CHRISTIAN LN	SMOKE	SWBNET,
466-090	466-088	08/27/2019	233.00		CHRISTIAN LN	DWYER RD	SMOKE	SWBNET,
466-091	466-090	08/27/2019	103.00		CHRISTIAN LN	DWYER RD	SMOKE	SWBNET,
466-092	466-091	08/27/2019	130.00		DWYER RD	WENTWORTH DR	SMOKE	SWBNET,
466-093	466-091	08/27/2019	145.00		DWYER RD	CHRISTIAN LN	SMOKE	SWBNET,
466-094	466-093	08/27/2019	133.00		DWYER RD	CHRISTIAN LN	SMOKE	SWBNET,

<u>STRUCT1</u>	<u>STRUCT2</u>	<u>INSP DATE</u>	<u>LENGTH</u>	<u>ADDRESS</u>	<u>STREET</u>	<u>CROSS STREET</u>	<u>ACTIVITY</u>	<u>INSPECTED BY</u>
466-095	466-063	08/29/2019	8.00		LAKE FOREST BL	CROWDER BL	SMOKE	SWBNET,
466-096	466-095	08/28/2019	166.00		LAKE FOREST BL	SANDHURST DR	SMOKE	SWBNET,
467-001	477-091	08/27/2019	144.00		CROWDER BL	BEECHWOOD CT	SMOKE	SWBNET,
467-002	467-001	08/27/2019	205.00		CROWDER BL	BEECHWOOD CT	SMOKE	SWBNET,
467-003	467-002	08/27/2019	212.00		CROWDER BL	HUNTINGTON	SMOKE	SWBNET,
467-004	467-003	08/27/2019	330.00		CROWDER BL	HUNTINGTON	SMOKE	SWBNET,
467-005	467-004	08/27/2019	336.00		CROWDER BL	HUNTINGTON	SMOKE	SWBNET,
467-006	467-005	08/27/2019	161.00		CROWDER BL	HUNTINGTON	SMOKE	SWBNET,
467-007	467-006	08/27/2019	13.00		CROWDER BL	I-10 SERVICE RD	SMOKE	SWBNET,
467-008	467-007	08/27/2019	120.00		CROWDER BL	I-10 SERVICE RD	SMOKE	SWBNET,
467-010	467-005	08/27/2019	210.00		LAKE WILLOW DR	WESTHAVEN RD	SMOKE	SWBNET,
467-011	467-010	08/27/2019	195.00		CROWDER BL	I-10 SERVICE RD	SMOKE	SWBNET,
467-012	467-011	08/28/2019	205.00		CROWDER BL	I-10 SERVICE RD	SMOKE	SWBNET,
467-013	467-012	08/28/2019	210.00		CROWDER BL	I-10 SERVICE RD	SMOKE	SWBNET,
467-014	467-013	08/28/2019	300.00		CROWDER BL	I-10 SERVICE RD	SMOKE	SWBNET,
467-015	467-014	08/28/2019	265.00		CROWDER BL	I-10 SERVICE RD	SMOKE	SWBNET,
467-016	467-015	08/28/2019	165.00		CROWDER BL	I-10 SERVICE RD	SMOKE	SWBNET,
467-017	467-071	08/29/2019	161.00		LAWRENCE CT	WILLOW RD	SMOKE	SWBNET,
467-018	467-010	08/28/2019	170.00		LAKE WILLOW DR	WESTHAVEN RD	SMOKE	SWBNET,
467-019	467-018	08/28/2019	168.00		LAKE WILLOW DR	LAWRENCE CT	SMOKE	SWBNET,
467-020	467-019	08/28/2019	356.00		LAKE WILLOW DR	LAWRENCE CT	SMOKE	SWBNET,
467-021	467-020	08/28/2019	101.00		LAKE WILLOW DR	LAWRENCE CT	SMOKE	SWBNET,
467-022	467-021	08/28/2019	200.00		LAKE WILLOW DR	LAWRENCE CT	SMOKE	SWBNET,
467-022	467-023	08/28/2019	228.00		LAKE WILLOW DR	LAWRENCE CT	SMOKE	SWBNET,
467-023	462-050	08/28/2019	314.00		LAKE WILLOW DR	LAWRENCE CT	SMOKE	SWBNET,
467-024	467-023	08/28/2019	290.00		LAWRENCE RD	I-10 SERVICE RD	SMOKE	SWBNET,
467-025	467-024	08/28/2019	315.00		CROWDER BL	I-10 SERVICE RD	SMOKE	SWBNET,
467-026	467-018	08/28/2019	315.00		WESTHAVEN RD	TUDOR CT	SMOKE	SWBNET,
467-027	467-026	08/28/2019	158.00		TUDOR CT	WESTHAVEN RD	SMOKE	SWBNET,
467-028	467-026	08/28/2019	240.00		WESTHAVEN RD	THORNLEY DR	SMOKE	SWBNET,
467-028	467-035	08/28/2019	261.00		WESTHAVEN RD	TUDOR CT	SMOKE	SWBNET,
467-029	461-004	08/29/2019	253.00		THORNLEY DR	MORRISON RD	SMOKE	SWBNET,
467-030	467-029	08/29/2019	189.00		THORNLEY DR	MORRISON RD	SMOKE	SWBNET,
485-051	485-050	11/26/2019	262.00		LOURDES	BRITTANY CT	SMOKE	SWBNET,
485-052	485-050	11/26/2019	277.00		LOURDES	CORSICA PL	SMOKE	SWBNET,
485-053	485-035	11/26/2019	288.00		DWYER BL	CERNAY	SMOKE	SWBNET,
485-054	485-053	11/26/2019	310.00		DWYER BL	CERNAY	SMOKE	SWBNET,
485-055	485-054	11/26/2019	85.00		E LEMANS	DWYER BL	SMOKE	SWBNET,
485-056	485-055	11/26/2019	103.00		DWYER BL	E LEMANS	SMOKE	SWBNET,
485-057	485-054	11/26/2019	236.00		CERNAY	CORSICA PL	SMOKE	SWBNET,
485-058	485-057	11/26/2019	200.00		CORSICA PL	LOURDES	SMOKE	SWBNET,

<u>STRUCT1</u>	<u>STRUCT2</u>	<u>INSP DATE</u>	<u>LENGTH</u>	<u>ADDRESS</u>	<u>STREET</u>	<u>CROSS STREET</u>	<u>ACTIVITY</u>	<u>INSPECTED BY</u>
485-059	485-058	11/26/2019	42.00		CORSICA PL	LOURDES	SMOKE	SWBNET,
485-060	485-059	11/27/2019	44.00		CORSICA PL	LOURDES	SMOKE	SWBNET,
485-061	485-060	11/27/2019	443.00		CORSICA PL	LOURDES	SMOKE	SWBNET,
485-062	485-061	11/27/2019	90.00		CORSICA PL	LOURDES	SMOKE	SWBNET,
485-063	485-057	11/26/2019	118.00		CERNAY	CORSICA PL	SMOKE	SWBNET,
485-064	485-063	11/26/2019	110.00		CERNAY	CORSICA PL	SMOKE	SWBNET,
485-065	485-064	11/26/2019	275.00		CERNAY	CORSICA PL	SMOKE	SWBNET,
485-066	485-065	11/26/2019	147.00		CERNAY	CORSICA PL	SMOKE	SWBNET,
485-067	485-066	11/26/2019	49.00		CERNAY	CORSICA PL	SMOKE	SWBNET,
485-068	485-067	11/26/2019	50.00		LOURDES	CORSICA PL	SMOKE	SWBNET,
485-069	485-068	11/26/2019	140.00		LOURDES	CORSICA PL	SMOKE	SWBNET,
485-070	485-002	11/26/2019	68.00		CORTE PL	DWYER BL	SMOKE	SWBNET,
485-071	485-070	11/26/2019	340.00		DWYER BL	CANNES	SMOKE	SWBNET,
485-072	485-071	11/26/2019	286.00		DWYER BL	CANNES	SMOKE	SWBNET,
485-073	484-020	11/26/2019	429.00		DWYER BL	CORTE PL	SMOKE	SWBNET,
485-074	484-016	11/26/2019	240.00		LOURDES	STRASBOURG PL	SMOKE	SWBNET,
485-075	486-010	11/27/2019	315.00		DWYER BL	CERNAY	SMOKE	SWBNET,
485-076	485-075	11/27/2019	335.00		DWYER BL	CERNAY	SMOKE	SWBNET,
485-077	486-008	11/27/2019	95.00		DWYER BL	E LEMANS	SMOKE	SWBNET,
485-078	485-077	11/27/2019	350.00		DWYER BL	E LEMANS	SMOKE	SWBNET,
485-079	485-078	11/27/2019	70.00		DWYER BL	E LEMANS	SMOKE	SWBNET,
485-080	484-078	11/27/2019	355.00		CHEF MENTEUR HW	ALCEE FORTIER BL	SMOKE	SWBNET,
485-081	485-080	11/27/2019	360.00		CHEF MENTEUR HW	ALCEE FORTIER BL	SMOKE	SWBNET,
485-082	485-081	11/27/2019	361.00		CHEF MENTEUR HW	ALCEE FORTIER BL	SMOKE	SWBNET,
485-083	485-082	11/27/2019	363.00		CHEF MENTEUR HW	ALCEE FORTIER BL	SMOKE	SWBNET,
485-084	485-083	11/27/2019	58.00		CHEF MENTEUR HW	ALCEE FORTIER BL	SMOKE	SWBNET,
485-085	485-084	11/27/2019	194.00		CHEF MENTEUR HW	ALCEE FORTIER BL	SMOKE	SWBNET,
485-086	485-085	11/27/2019	45.00		CHEF MENTEUR HW	ALCEE FORTIER BL	SMOKE	SWBNET,
486-077	486-076	12/03/2019	330.00		CHEF MENTEUR HW	MICHOUD BL	SMOKE	SWBNET,
486-078	486-077	12/03/2019	325.00		CHEF MENTEUR HW	MICHOUD BL	SMOKE	SWBNET,
486-079	486-078	12/03/2019	237.00		CHEF MENTEUR HW	MICHOUD BL	SMOKE	SWBNET,
486-080	486A-003	12/04/2019	225.00		ALCEE FORTIER BL	DWYER RD	SMOKE	SWBNET,
486A-002	486A-001	12/04/2019	108.00		ALCEE FORTIER BL	CELESTINE DR	SMOKE	SWBNET,
486A-003	486A-002	12/04/2019	220.00		ALCEE FORTIER BL	DWYER RD	SMOKE	SWBNET,
486A-004	486A-002	12/04/2019	90.00		ALCEE FORTIER BL	CELESTINE DR	SMOKE	SWBNET,
486A-007	486-008	12/07/2019	210.00		WILLOWBROOK DR	TUDO DR	SMOKE	SWBNET,
486A-008	486A-007	12/04/2019	445.00		TUDO DR	VANCHU DR	SMOKE	SWBNET,
486A-009	486A-008	12/04/2019	170.00		VANCHU DR	MY VIET DR	SMOKE	SWBNET,
486A-010	486A-007	12/03/2019	250.00		WILLOWBROOK DR	MY VIET DR	SMOKE	SWBNET,
486A-011	486A-010	12/03/2019	315.00		MY VIET DR	VANCHU DR	SMOKE	SWBNET,
486A-012	486A-011	12/03/2019	212.00		VANCHU DR	DOMINIC MAI DR	SMOKE	SWBNET,

<u>STRUCT1</u>	<u>STRUCT2</u>	<u>INSP DATE</u>	<u>LENGTH</u>	<u>ADDRESS</u>	<u>STREET</u>	<u>CROSS STREET</u>	<u>ACTIVITY</u>	<u>INSPECTED BY</u>
486A-013	486A-010	12/03/2019	32.00		WILLOWBROOK DR	QUEEN MARY DR	SMOKE	SWBNET,
486A-014	486A-013	12/03/2019	260.00		QUEEN MARY DR	KIM DR	SMOKE	SWBNET,
486A-016	486A-014	12/03/2019	310.00		KIM DR	KIM CT	SMOKE	SWBNET,
486A-017	486A-016	12/03/2019	160.00		KIM DR	KIM CT	SMOKE	SWBNET,
486A-018	486A-017	12/03/2019	155.00		KIM DR	KIM CT	SMOKE	SWBNET,
486A-019	486A-018	12/03/2019	155.00		KIM CT	KIM DR	SMOKE	SWBNET,
486A-020	486A-018	12/04/2019	150.00		KIM DR	VANCHU DR	SMOKE	SWBNET,
486A-021	486A-020	12/04/2019	140.00		KIM DR	VANCHU DR	SMOKE	SWBNET,
486A-022	486A-013	12/04/2019	320.00		WILLOWBROOK DR	DOMINIC MAI DR	SMOKE	SWBNET,
486A-023	486A-022	12/03/2019	300.00		DOMINIC MAI DR	VANCHU DR	SMOKE	SWBNET,
486A-024	486A-023	12/03/2019	200.00		VANCHU DR	WILLOWBROOK DR	SMOKE	SWBNET,
486A-025	486A-024	12/03/2019	215.00		VANCHU DR	WILLOWBROOK DR	SMOKE	SWBNET,
486A-026	486A-025	12/04/2019	250.00		VANCHU DR	KIM DR	SMOKE	SWBNET,
486A-027	486A-022	12/04/2019	145.00		WILLOWBROOK DR	VANCHU DR	SMOKE	SWBNET,
486A-028	486A-027	12/04/2019	105.00		WILLOWBROOK DR	VANCHU DR	SMOKE	SWBNET,
486A-029	486A-028	12/04/2019	100.00		WILLOWBROOK DR	VANCHU DR	SMOKE	SWBNET,
487-001	486-023	12/04/2019	292.00		SAIGON DR	HENRI DR	SMOKE	SWBNET,
487-002	487-001	12/04/2019	380.00		HENRI DR	PELTIER	SMOKE	SWBNET,
487-003	487-002	12/04/2019	69.00		HENRI DR	PELTIER	SMOKE	SWBNET,
487-004	487-003	12/04/2019	73.00		PELTIER	STREET A	SMOKE	SWBNET,
487-009	487-007	12/04/2019	355.00		STREET A	SAIGON DR	SMOKE	SWBNET,
487-009	487-023	12/04/2019	300.00		SAIGON DR	STREET A	SMOKE	SWBNET,
487-010	487-009	12/05/2019	282.00		SAIGON DR	STREET B	SMOKE	SWBNET,
487-011	487-010	12/05/2019	132.00		SAIGON DR	STREET B	SMOKE	SWBNET,
487-012	486-019	12/05/2019	328.00		DWYER RD	HENRI DR	SMOKE	SWBNET,
487-013	487-012	12/05/2019	323.00		DWYER RD	HENRI DR	SMOKE	SWBNET,
487-014	486-002	12/05/2019	375.00		DWYER RD	HENRI DR	SMOKE	SWBNET,
487-015	487-014	12/05/2019	370.00		DWYER RD	HENRI DR	SMOKE	SWBNET,
487-016	486-066	12/05/2019	390.00		CHEF MENTEUR HW	OLD GENTILLY RD	SMOKE	SWBNET,
487-018	487-017	12/05/2019	130.00		CHEF MENTEUR HW	OLD GENTILLY RD	SMOKE	SWBNET,
487-019	487-018	12/05/2019	330.00		CHEF MENTEUR HW	OLD GENTILLY RD	SMOKE	SWBNET,
487-020	487-018	12/05/2019	259.00		CHEF MENTEUR HW	OLD GENTILLY RD	SMOKE	SWBNET,
487-021	487-020	12/05/2019	275.00		CHEF MENTEUR HW	OLD GENTILLY RD	SMOKE	SWBNET,
487-022	487-021	12/05/2019	325.00		CHEF MENTEUR HW	OLD GENTILLY RD	SMOKE	SWBNET,
487-023	487-001	12/05/2019	136.00		SAIGON DR	STREET A	SMOKE	SWBNET,
488-009	488-001	12/05/2019	430.00		MORRISON RD	READ BL	SMOKE	SWBNET,
488-010	488-009	12/05/2019	55.00		MORRISON RD	MEANS AV	SMOKE	SWBNET,
488-011	488-010	12/07/2019	198.00		MORRISON RD	MEANS AV	SMOKE	SWBNET,
488-012	488-011	12/07/2019	344.00		MEANS AV	QUEISSER	SMOKE	SWBNET,
488-013	488-012	12/07/2019	347.00		MEANS AV	CARTER	SMOKE	SWBNET,
488-014	488-013	12/07/2019	346.00		MEANS AV	CARTER	SMOKE	SWBNET,

<u>STRUCT1</u>	<u>STRUCT2</u>	<u>INSP DATE</u>	<u>LENGTH</u>	<u>ADDRESS</u>	<u>STREET</u>	<u>CROSS STREET</u>	<u>ACTIVITY</u>	<u>INSPECTED BY</u>
488-015	488-009	12/07/2019	481.00		READ BL	QUEISSER	SMOKE	SWBNET,
488-016	488-015	12/07/2019	326.00		READ BL	BOULEVARD WAY	SMOKE	SWBNET,
488-017	488-016	12/07/2019	205.00		READ BL	BOULEVARD WAY	SMOKE	SWBNET,
488-018	488-017	12/07/2019	115.00		BOULEVARD WAY	AVALON WAY	SMOKE	SWBNET,
488-019	488-017	12/07/2019	121.00		READ BL	CARTER	SMOKE	SWBNET,
488-020	488-019	12/07/2019	250.00		CARTER	MEANS AV	SMOKE	SWBNET,
488-021	488-020	12/08/2019	319.00		MEANS AV	IRBY	SMOKE	SWBNET,
488-022	488-021	12/08/2019	319.00		MEANS AV	IRBY	SMOKE	SWBNET,
488-023	488-022	12/08/2019	321.00		MEANS AV	HAYNE BL	SMOKE	SWBNET,
488-024	488-023	12/08/2019	241.00		MEANS AV	HAYNE BL	SMOKE	SWBNET,
488-025	488-019	12/08/2019	65.00		READ BL	CARTER	SMOKE	SWBNET,
488-026	488-025	12/08/2019	288.00		READ BL	IRBY	SMOKE	SWBNET,
488-027	488-026	12/08/2019	292.00		READ BL	IRBY	SMOKE	SWBNET,
488-028	488-027	12/08/2019	358.00		READ BL	HAYNE BL	SMOKE	SWBNET,
488-029	488-028	12/08/2019	363.00		READ BL	HAYNE BL	SMOKE	SWBNET,
488-030	488-029	12/08/2019	320.00		HAYNE BL	SYMMES AV	SMOKE	SWBNET,
488-031	488-029	12/08/2019	330.00		HAYNE BL	LACOMBE	SMOKE	SWBNET,
488-032	488-031	12/08/2019	300.00		HAYNE BL	LACOMBE	SMOKE	SWBNET,
488-033	488-025	12/08/2019	100.00		CURRAN BL	READ BL	SMOKE	SWBNET,
488-034	488-033	12/08/2019	288.00		READ BL	HAYNE BL	SMOKE	SWBNET,
488-035	488-034	12/08/2019	355.00		READ BL	HAYNE BL	SMOKE	SWBNET,
488-036	488-033	12/07/2019	150.00		CURRAN BL	AVALON WAY	SMOKE	SWBNET,
488-037	488-036	12/07/2019	143.00		CURRAN BL	AVALON WAY	SMOKE	SWBNET,
488-038	488-037	12/07/2019	40.00		CURRAN BL	AVALON WAY	SMOKE	SWBNET,
488-039	488-001	12/07/2019	130.00		MORRISON RD	AVALON WAY	SMOKE	SWBNET,
488-040	488-039	12/07/2019	133.00		AVALON WAY	HERITAGE DR	SMOKE	SWBNET,
488-041	488-040	12/07/2019	170.00		AVALON WAY	CASTLEWOOD DR	SMOKE	SWBNET,
488-042	488-041	12/07/2019	200.00		AVALON WAY	CASTLEWOOD DR	SMOKE	SWBNET,
488-043	488-042	12/07/2019	138.00		AVALON WAY	CASTLEWOOD DR	SMOKE	SWBNET,
488-044	488-043	12/07/2019	215.00		AVALON WAY	BOULEVARD WAY	SMOKE	SWBNET,
488-045	488-044	12/07/2019	165.00		AVALON WAY	BOULEVARD WAY	SMOKE	SWBNET,
488-045	488-047	12/08/2019	220.00		AVALON WAY	BOULEVARD WAY	SMOKE	SWBNET,
488-046	488-045	12/07/2019	124.00		AVALON WAY	CURRAN BL	SMOKE	SWBNET,
488-047	488-018	12/08/2019	150.00		BOULEVARD WAY	AVALON WAY	SMOKE	SWBNET,
488-048	488-039	12/07/2019	220.00		MORRISON RD	FOREST GLEN RD	SMOKE	SWBNET,
488-049	488-048	12/07/2019	348.00		MORRISON RD	FOREST GLEN RD	SMOKE	SWBNET,
488-050	488-049	12/07/2019	190.00		MORRISON RD	FOREST GLEN RD	SMOKE	SWBNET,
488-051	488-050	12/07/2019	138.00		FOREST GLEN RD	HERITAGE DR	SMOKE	SWBNET,
488-052	488-051	12/07/2019	130.00		HERITAGE DR	ELMDALE RD	SMOKE	SWBNET,
488-053	488-052	12/07/2019	140.00		HERITAGE DR	ELMDALE RD	SMOKE	SWBNET,
488-053	488-057	12/07/2019	245.00		HERITAGE DR	ELMDALE RD	SMOKE	SWBNET,

<u>STRUCT1</u>	<u>STRUCT2</u>	<u>INSP DATE</u>	<u>LENGTH</u>	<u>ADDRESS</u>	<u>STREET</u>	<u>CROSS STREET</u>	<u>ACTIVITY</u>	<u>INSPECTED BY</u>
488-054	488-053	12/07/2019	150.00	ELMDALE RD	ELMDALE RD	CASTLEWOOD DR	SMOKE	SWBNET,
488-055	488-054	12/07/2019	145.00	ELMDALE RD	ELMDALE RD	CASTLEWOOD DR	SMOKE	SWBNET,
488-056	488-055	12/07/2019	85.00	ELMDALE RD	ELMDALE RD	CASTLEWOOD DR	SMOKE	SWBNET,
488-057	488-058	12/07/2019	30.00	HERITAGE DR	HERITAGE DR	DEARBORN RD	SMOKE	SWBNET,
488-058	488-040	12/07/2019	215.00	HERITAGE DR	HERITAGE DR	DEARBORN RD	SMOKE	SWBNET,
488-059	488-057	12/07/2019	130.00	DEARBORN RD	DEARBORN RD	CASTLEWOOD DR	SMOKE	SWBNET,
488-060	488-059	12/08/2019	170.00	DEARBORN RD	DEARBORN RD	CASTLEWOOD DR	SMOKE	SWBNET,
488-061	488-060	12/08/2019	75.00	DEARBORN RD	DEARBORN RD	CASTLEWOOD DR	SMOKE	SWBNET,
488-062	488-051	12/08/2019	166.00	FOREST GLEN RD	FOREST GLEN RD	CASTLEWOOD DR	SMOKE	SWBNET,
488-063	488-062	12/08/2019	180.00	FOREST GLEN RD	FOREST GLEN RD	CASTLEWOOD DR	SMOKE	SWBNET,
488-064	488-063	12/08/2019	160.00	FOREST GLEN RD	FOREST GLEN RD	CASTLEWOOD DR	SMOKE	SWBNET,
488-065	488-064	12/08/2019	89.00	FOREST GLEN RD	FOREST GLEN RD	CASTLEWOOD DR	SMOKE	SWBNET,
488-066	488-064	12/08/2019	115.00	CASTLEWOOD DR	CASTLEWOOD DR	ELMDALE RD	SMOKE	SWBNET,
488-067	488-066	12/08/2019	242.00	CASTLEWOOD DR	CASTLEWOOD DR	DEARBORN RD	SMOKE	SWBNET,
488-067	488-068	12/08/2019	240.00	CASTLEWOOD DR	CASTLEWOOD DR	ELMDALE RD	SMOKE	SWBNET,
488-068	488-043	12/08/2019	136.00	CASTLEWOOD DR	CASTLEWOOD DR	DEARBORN RD	SMOKE	SWBNET,
488-069	488-050	12/08/2019	140.00	MORRISON RD	MORRISON RD	LACOMBE	SMOKE	SWBNET,
488-071	488-070	12/08/2019	408.00	LACOMBE	LACOMBE	CURRAN BL	SMOKE	SWBNET,
488-072	488-071	12/08/2019	405.00	LACOMBE	LACOMBE	CURRAN BL	SMOKE	SWBNET,
488-073	488-142	12/08/2019	205.00	CURRAN BL	CURRAN BL	LACOMBE	SMOKE	SWBNET,
488-074	488-073	12/08/2019	220.00	CURRAN BL	CURRAN BL	AVALON WAY	SMOKE	SWBNET,
488-075	488-072	12/08/2019	328.00	LACOMBE	LACOMBE	WALES	SMOKE	SWBNET,
488-076	488-075	12/08/2019	326.00	LACOMBE	LACOMBE	WALES	SMOKE	SWBNET,
488-077	488-076	12/08/2019	200.00	LACOMBE	LACOMBE	HAYNE BL	SMOKE	SWBNET,
488-078	488-077	12/08/2019	130.00	LACOMBE	LACOMBE	HAYNE BL	SMOKE	SWBNET,
488-079	488-078	12/08/2019	298.00	LACOMBE	LACOMBE	HAYNE BL	SMOKE	SWBNET,
488-080	488-079	12/08/2019	271.00	HAYNE BL	HAYNE BL	READ BL	SMOKE	SWBNET,
488-081	488-079	12/08/2019	30.00	LACOMBE	LACOMBE	HAYNE BL	SMOKE	SWBNET,
488-082	488-072	12/08/2019	261.00	CURRAN BL	CURRAN BL	LADY GRAY	SMOKE	SWBNET,
488-083	488-082	12/08/2019	336.00	LADY GRAY	LADY GRAY	WALES	SMOKE	SWBNET,
488-084	488-083	12/08/2019	313.00	LADY GRAY	LADY GRAY	WALES	SMOKE	SWBNET,
488-085	488-084	12/08/2019	325.00	LADY GRAY	LADY GRAY	HAYNE BL	SMOKE	SWBNET,
488-086	488-085	12/08/2019	300.00	LADY GRAY	LADY GRAY	HAYNE BL	SMOKE	SWBNET,
<b>GRAND TOTAL:</b>			<b>704,106.00</b>					



# Total Sewer Mains Inspected in 2019 CSES

<u>STRUCT_1</u>	<u>STRUCT_2</u>	<u>INSP_DATE</u>	<u>LENGTH</u>	<u>ADDRESS</u>	<u>STREET</u>	<u>CROSS STREET</u>	<u>ACTIVITY</u>	<u>INSPECTED BY</u>
003-036	003-035	01/24/2019	128.00	3500	MONTICELLO AV	CECIL	TV	DCGCTV,
003-037	003-034	01/22/2019	358.00	3511	CECIL	MONTICELLO AV	TV	DCGCTV,
003-038	003-037	01/22/2019	328.70	3405	CECIL	OLIVE	TV	DCGCTV,
004-020	003-034	01/22/2019	262.00	3624	CECIL	PALMETTO	TV	DCGCTV,
004-033	003-032	01/15/2019	295.00	3629	LIVINGSTON	STROELITZ	TV	DCGCTV,
037-005	037-004	04/03/2019	350.00	3426	SHORT	EDINBURGH	TV	DCGCTV,
037-007	037-005	04/03/2019	110.00	3500 BLK	SHORT	EDINBURGH	TV	DCGCTV,
037-008	037-007	04/03/2019	52.00	3500 BLK	SHORT	PALM	TV	DCGCTV,
037-009	037-008	04/03/2019	195.00	3539	SHORT	PALM	TV	DCGCTV,
038-019	037-009	04/03/2019	125.00	3600	SHORT	ORPHEUS CT	TV	DCGCTV,
038-020	038-019	04/03/2019	275.00	8037	ORPHEUS CT	S CARROLLTON AV	TV	DCGCTV,
096-009	096-005	01/31/2019	355.00	2400	VALENCE	LASALLE	TV	DCGCTV,
139-012	139-007	03/04/2019	404.00		COLISEUM	ST ANDREW	TV	DCGCTV,
159-055	159-056	08/02/2019	300.00		MAGAZINE	POEYFARRE	TV	DCGCTV,
159-056	160-019	08/05/2019	75.00		JOHN CHURCHILL	MAGAZINE	TV	DCGCTV,
160-017	160-016	08/06/2019	93.00		CALLIOPE	MAGAZINE	TV	DCGCTV,
160-019	160-018	08/05/2019	53.00		CALLIOPE	MAGAZINE	TV	DCGCTV,
160-020	161-025	08/06/2019	148.00		PRYTANIA	CALLIOPE	TV	DCGCTV,
160-042	160-020	08/06/2019	32.00		CAMP	PRYTANIA	TV	DCGCTV,
161-025	161-024	08/06/2019	20.00		PRYTANIA AL	CALLIOPE	TV	DCGCTV,
178-015	178-014	03/19/2019	28.00		ST CHARLES AV	UNION	TV	DCGCTV,
178-016	178-015	03/19/2019	35.00		ST CHARLES AV	UNION	TV	DCGCTV,
178-017	178-016	03/19/2019	75.00		ST CHARLES AV	GRAVIER	TV	DCGCTV,
178-083	178-014	03/19/2019	9.00	321	ST CHARLES AV	UNION	TV	DCGCTV,
178-084	178-083	03/20/2019	62.00	327	ST CHARLES AV	UNION	TV	DCGCTV,
192-039	192-038	07/03/2019	294.00		BANKS	S CORTEZ	TV	DCGCTV,
203-008	203-007	07/04/2019	271.00		CANAL	S GENOIS	TV	DCGCTV,
203-044	203-043	06/25/2019	275.00		CANAL	N JEFFERSON DAVIS	TV	DCGCTV,
203-049	203-048	06/25/2019	290.00		BIENVILLE	N GENOIS	TV	DCGCTV,
203-050	203-048	06/25/2019	120.00		BIENVILLE	N CORTEZ	TV	DCGCTV,
203-054	203-053	07/04/2019	267.00		CANAL	S GENOIS	TV	DCGCTV,
203-057	203-041	06/24/2019	22.00		BIENVILLE	N CLARK	TV	DCGCTV,
204-012	204-011	06/14/2019	306.00		CANAL	N PIERCE	TV	DCGCTV,
204-014	204-013	06/25/2019	239.00		N SCOTT	BIENVILLE	TV	DCGCTV,
204-016	204-015	06/25/2019	235.00		N SCOTT	BIENVILLE	TV	DCGCTV,
204-020	204-017	06/14/2019	308.00		S PIERCE	BIENVILLE	TV	DCGCTV,
204-021	204-020	07/02/2019	280.00		BIENVILLE	N CARROLLTON AV	TV	DCGCTV,
204-022	204-020	07/02/2019	317.00		BIENVILLE	N SCOTT	TV	DCGCTV,
204-027	204-026	07/03/2019	305.00		BIENVILLE	N PIERCE	TV	DCGCTV,
204-029	204-028	06/14/2019	297.00		S SCOTT	CANAL	TV	DCGCTV,
204-040	204-037	06/14/2019	212.00		CLEVELAND AV	S PIERCE	TV	DCGCTV,

STRUCT_1	STRUCT_2	INSP_DATE	LENGTH	ADDRESS	STREET	CROSS STREET	ACTIVITY	INSPECTED BY
250-063	250-062	08/13/2019	257.00		PRENTISS AV	PROVIDENCE PL	TV	DCGCTV,
250-064	250-063	08/14/2019	258.00		PROVIDENCE PL	PRESSBURG	TV	DCGCTV,
250-065	250-064	08/14/2019	252.00		PROVIDENCE PL	PRESSBURG	TV	DCGCTV,
250-066	250-065	08/13/2019	182.00		PROVIDENCE PL	PRESSBURG	TV	DCGCTV,
250-073	250-072	08/15/2019	373.00		PRESSBURG	PROVIDENCE PL	TV	DCGCTV,
250-074	250-073	08/15/2019	124.00		PROVIDENCE PL	ROBERT E LEE BL	TV	DCGCTV,
250-075	250-074	08/15/2019	195.00		PROVIDENCE PL	ROBERT E LEE BL	TV	DCGCTV,
250-076	250-075	08/14/2019	296.00		PROVIDENCE PL	ROBERT E LEE BL	TV	DCGCTV,
250-077	250-076	08/14/2019	285.00		PROVIDENCE PL	ROBERT E LEE BL	TV	DCGCTV,
269-061	269-060	10/02/2019	10.00		ST LOUIS	N ROBERTSON	TV	DCGCTV,
269-062	269-061	10/02/2019	255.00		ST LOUIS	N VILLERE	TV	DCGCTV,
292-019	292-008	05/17/2019	255.00		DESAIX BL	WINTHROP PL	TV	DCGCTV,
292-039	292-003	05/20/2019	350.00		SALTUS	TRAFALGAR	TV	DCGCTV,
312-042	312-025	04/09/2019	368.00		TREASURE	REPUBLIC	TV	DCGCTV,
312-042	312-036	04/09/2019	370.00		REPUBLIC	TREASURE	TV	DCGCTV,
312-043	312-042	04/09/2019	250.00		TREASURE	FLORIDA AV	TV	DCGCTV,
317-029	317-028	02/01/2019	275.00		CHARLOTTE DR	PRATT DR	TV	DCGCTV,
324-022	324-020	02/08/2019	219.00		PAUGER	KERLEREC	TV	DCGCTV,
324-023	283-022	02/13/2019	268.00		DAUPHINE	KERLEREC	TV	DCGCTV,
324-024	324-013	02/08/2019	350.00		TOURO	DAUPHINE	TV	DCGCTV,
324-025	324-014	02/07/2019	350.00		FRENCHMEN	DAUPHINE	TV	DCGCTV,
324-025	324-024	02/07/2019	361.00		DAUPHINE	FRENCHMEN	TV	DCGCTV,
324-026	324-025	02/06/2019	286.00		DAUPHINE	ELYSIAN FIELDS AV	TV	DCGCTV,
324-027	324-024	02/08/2019	314.00		TOURO	ROYAL	TV	DCGCTV,
324-028	324-027	02/08/2019	153.00		TOURO	KERLEREC	TV	DCGCTV,
324-029	324-025	02/06/2019	360.00		FRENCHMEN	ROYAL	TV	DCGCTV,
324-030	324-029	02/08/2019	326.00		ROYAL	TOURO	TV	DCGCTV,
324-032	324-031	02/21/2019	13.00		ROYAL	ELYSIAN FIELDS AV	TV	DCGCTV,
324-033	324-032	02/21/2019	150.00		ELYSIAN FIELDS AV	CHARTRES	TV	DCGCTV,
324-034	324-045	02/11/2019	160.00		ELYSIAN FIELDS AV	ROYAL	TV	DCGCTV,
324-035	283-024	02/11/2019	275.00		ROYAL	KERLEREC	TV	DCGCTV,
324-036	324-035	02/11/2019	305.00		KERLEREC	CHARTRES	TV	DCGCTV,
324-037	283-023	02/08/2019	276.00		BOURBON	KERLEREC	TV	DCGCTV,
324-038	324-037	02/08/2019	309.00		KERLEREC	ROYAL	TV	DCGCTV,
324-039	284-033	02/12/2019	107.00		BURGUNDY	ST ANTHONY	TV	DCGCTV,
324-040	324-039	02/12/2019	68.00		BURGUNDY	ST ANTHONY	TV	DCGCTV,
324-041	284-040	02/12/2019	91.00		BURGUNDY	ST ANTHONY	TV	DCGCTV,
324-042	283-025	02/13/2019	290.00		CHARTRES	KERLEREC	TV	DCGCTV,
324-043	324-029	02/21/2019	356.00		FRENCHMEN	CHARTRES	TV	DCGCTV,
324-043	324-042	02/13/2019	195.00		CHARTRES	FRENCHMEN	TV	DCGCTV,
324-044	324-043	02/13/2019	310.00		FRENCHMEN	DECATUR	TV	DCGCTV,
324-045	324-043	02/13/2019	362.00		CHARTRES	ELYSIAN FIELDS AV	TV	DCGCTV,
324-046	324-045	02/11/2019	297.00		ELYSIAN FIELDS AV	DECATUR	TV	DCGCTV,

STRUCT_1	STRUCT_2	INSP_DATE	LENGTH	ADDRESS	STREET	CROSS STREET	ACTIVITY	INSPECTED BY
324-047	284-040	02/13/2019	340.00		KERLEREC	DAUPHINE	TV	DCGCTV,
324-048	325-065	02/12/2019	308.00		ST ANTHONY AV	BURGUNDY	TV	DCGCTV,
325-001	326-031	02/21/2019	382.00		TOURO	N VILLERE	TV	DCGCTV,
325-002	326-034	02/14/2019	385.00		FRENCHMEN	N VILLERE	TV	DCGCTV,
325-003	325-002	02/14/2019	315.00		N VILLERE	ELYSIAN FIELDS AV	TV	DCGCTV,
325-005	325-002	02/14/2019	360.00		FRENCHMEN	URQUHART	TV	DCGCTV,
325-005	325-004	02/18/2019	360.00		URQUHART	FRENCHMEN	TV	DCGCTV,
325-008	325-005	02/13/2019	375.00		FRENCHMEN	MARAIS	TV	DCGCTV,
325-008	325-007	02/19/2019	360.00		MARAIS	FRENCHMEN	TV	DCGCTV,
325-009	325-008	02/13/2019	360.00		MARAIS	ELYSIAN FIELDS AV	TV	DCGCTV,
325-011	325-008	02/13/2019	295.00		FRENCHMEN	ST CLAUDE AV	TV	DCGCTV,
325-012	325-011	02/11/2019	308.00		ST CLAUDE AV	TOURO	TV	DCGCTV,
325-014	325-013	02/11/2019	262.00		ST CLAUDE AV	ELYSIAN FIELDS AV	TV	DCGCTV,
325-029	325-025	02/19/2019	235.00		ST CLAUDE AV	ANNETTE	TV	DCGCTV,
325-030	325-029	02/19/2019	170.00		ST CLAUDE AV	ST BERNARD AV	TV	DCGCTV,
325-031	326-025	02/22/2019	385.00		ST ANTHONY AV	N VILLERE	TV	DCGCTV,
325-032	325-031	02/21/2019	360.00		N VILLERE	PAUGER	TV	DCGCTV,
325-032	326-028	02/22/2019	385.00		PAUGER	N VILLERE	TV	DCGCTV,
325-033	325-032	02/21/2019	302.00		N VILLERE	TOURO	TV	DCGCTV,
325-034	325-031	02/21/2019	370.00		N VILLERE	ANNETTE	TV	DCGCTV,
325-034	326-022	02/22/2019	382.00		ANNETTE	N VILLERE	TV	DCGCTV,
331-030	331-027	04/25/2019	31.00		TREASURE	NEW ORLEANS	TV	DCGCTV,
331-031	331-030	04/25/2019	277.00		TREASURE	LONDON AV	TV	DCGCTV,
331-033	331-032	04/26/2019	280.00		BENEFIT	LONDON AV	TV	DCGCTV,
343-014	343-013	02/25/2019	335.00		MUSIC	BURGUNDY	TV	DCGCTV,
368-024	369-005	06/11/2019	420.00		SAGE	FRANKLIN AV	TV	DCGCTV,
426-121	426-120	08/13/2019	220.00		ALOST	FLITE	TV	DCGCTV,
426-122	426-120	08/13/2019	234.00		DOWNMAN RD	SELMA	TV	DCGCTV,
426-123	426-122	08/13/2019	231.00		SELMA	FLITE	TV	DCGCTV,
426-124	426-123	08/13/2019	55.00		FLITE	SELMA	TV	DCGCTV,
426-125	426-124	08/13/2019	230.00		FLITE	ALOST	TV	DCGCTV,
447-013	447-012	01/10/2019	304.00		LAMANCHE	CHARTRES	TV	DCGCTV,
447-014	447-012	01/10/2019	285.00		ROYAL	CHARBONNET	TV	DCGCTV,
447-017	447-016	01/09/2019	306.00		LAMANCHE	DOUGLAS	TV	DCGCTV,
447-019	447-016	01/09/2019	297.00		CHARTRES	CHARBONNET	TV	DCGCTV,
447-023	441-036	01/07/2019	260.00		N RAMPART	LAMANCHE	TV	DCGCTV,
448-026	447-010	01/07/2019	400.00		LAMANCHE	ST CLAUDE AV	TV	DCGCTV,
449-026	456-031	01/09/2019	375.00		N GALVEZ	BENTON	TV	DCGCTV,
449-029	456-034	01/09/2019	375.00		N JOHNSON	BENTON	TV	DCGCTV,
452-014	452-004	01/08/2019	43.00		DOUGLAS	ST MAURICE AV	TV	DCGCTV,
452-055	447-019	01/09/2019	260.00		CHARTRES	ALABO	TV	DCGCTV,
453-059	447-011	01/08/2019	275.00		DAUPHINE	ALABO	TV	DCGCTV,
454-048	453-035	01/08/2019	319.00		DELERY	ST CLAUDE AV	TV	DCGCTV,

STRUCT_1	STRUCT_2	INSP_DATE	LENGTH	ADDRESS	STREET	CROSS STREET	ACTIVITY	INSPECTED BY
454-049	453-033	01/07/2019	425.00		TRICOU	ST CLAUDE AV	TV	DCGCTV,
454-051	453-020	01/04/2019	425.00		ST MAURICE AV	ST CLAUDE AV	TV	DCGCTV,
489-152	489-151	03/21/2019	85.00		N BLUE RIDGE CT	E BLUE RIDGE CT	TV	DCGCTV,
489-153	489-152	03/21/2019	200.00		N BLUE RIDGE CT	E BLUE RIDGE CT	TV	DCGCTV,
489-155	489-154	03/21/2019	400.00		E BLUE RIDGE CT	N BLUE RIDGE CT	TV	DCGCTV,
489-156	489-158	02/25/2019	34.00		WALES	JAHNCKE RD	TV	DCGCTV,
489-157	489-156	02/25/2019	406.00		JAHNCKE RD	CURRAN BL	TV	DCGCTV,
489-160	490-099	02/26/2019	214.00		HAYNE BL	JAHNCKE RD	TV	DCGCTV,
489-165	489-139	03/18/2019	302.00		KRISTEN CT	BULLARD AV	TV	DCGCTV,
489-166	489-149	03/18/2019	340.00		KRISTEN CT	MORRISON RD	TV	DCGCTV,
489-171	489-021	03/25/2019	305.00		MERCIER	MORRISON RD	TV	DCGCTV,
489-172	489-171	03/25/2019	315.00		MERCIER	MORRISON RD	TV	DCGCTV,
489-173	489-172	03/25/2019	315.00		MERCIER	CURRAN BL	TV	DCGCTV,
489-174	489-173	03/25/2019	230.00		MERCIER	CURRAN BL	TV	DCGCTV,
490-005	490-004	03/18/2019	363.00		DUNE DR	W SANDY COVE DR	TV	DCGCTV,
490-006	490-005	03/18/2019	342.00		DUNE DR	W SANDY COVE DR	TV	DCGCTV,
490-007	490-006	03/12/2019	380.00		DUNE DR	CURRAN BL	TV	DCGCTV,
490-008	490-006	03/12/2019	335.00		W SANDY COVE DR	SANDY COVE DR	TV	DCGCTV,
490-009	490-004	03/08/2019	233.00		MORRISON RD	PEBBLE DR	TV	DCGCTV,
490-010	490-009	03/11/2019	365.00		PEBBLE DR	CURRAN BL	TV	DCGCTV,
490-011	490-010	03/12/2019	407.00		PEBBLE DR	CURRAN BL	TV	DCGCTV,
490-013	490-012	03/08/2019	415.00		PEBBLE DR	HAYNE BL	TV	DCGCTV,
490-014	490-013	03/08/2019	395.00		PEBBLE DR	HAYNE BL	TV	DCGCTV,
490-015	490-014	03/08/2019	425.00		PEBBLE DR	HAYNE BL	TV	DCGCTV,
490-016	490-009	03/08/2019	240.00		MORRISON RD	WAVE DR	TV	DCGCTV,
490-017	490-016	03/06/2019	365.00		WAVE DR	CURRAN BL	TV	DCGCTV,
490-018	490-017	03/06/2019	405.00		WAVE DR	CURRAN BL	TV	DCGCTV,
490-019	490-018	03/06/2019	385.00		WAVE DR	CURRAN BL	TV	DCGCTV,
490-020	490-019	02/28/2019	415.00		WAVE DR	HAYNE BL	TV	DCGCTV,
490-021	490-020	02/25/2019	400.00		WAVE DR	HAYNE BL	TV	DCGCTV,
490-036	490-035	03/05/2019	26.00		PLACID	CURRAN BL	TV	DCGCTV,
490-037	490-036	03/05/2019	25.00		PLACID	CURRAN BL	TV	DCGCTV,
490-038	490-037	03/05/2019	265.00		PLACID	WALES	TV	DCGCTV,
490-039	490-038	03/05/2019	323.00		PLACID	WALES	TV	DCGCTV,
490-059	490-053	02/26/2019	313.00		SANDY COVE DR	PASS DR	TV	DCGCTV,
490-060	490-059	02/26/2019	320.00		SANDY COVE DR	PASS DR	TV	DCGCTV,
492-020	492-019	04/03/2019	292.00		FINCHLEY RD	WHITESIDE RD	TV	DCGCTV,
492-021	492-020	04/03/2019	215.00		FINCHLEY RD	LAKE BARRINGTON	TV	DCGCTV,
492-022	492-020	04/02/2019	335.00		WHITESIDE RD	WRIGHT RD	TV	DCGCTV,
492-023	492-022	04/02/2019	325.00		WHITESIDE RD	WRIGHT RD	TV	DCGCTV,
492-024	492-019	04/03/2019	266.00		MORRISON RD	WRIGHT RD	TV	DCGCTV,
492-025	492-024	04/03/2019	270.00		MORRISON RD	WRIGHT RD	TV	DCGCTV,
492-026	492-025	04/03/2019	283.00		MORRISON RD	WRIGHT RD	TV	DCGCTV,

<u>STRUCT_1</u>	<u>STRUCT_2</u>	<u>INSP_DATE</u>	<u>LENGTH</u>	<u>ADDRESS</u>	<u>STREET</u>	<u>CROSS STREET</u>	<u>ACTIVITY</u>	<u>INSPECTED BY</u>
492-027	492-026	04/08/2019	20.00		MORRISON RD	WRIGHT RD	TV	DCGCTV,
492-028	492-027	04/08/2019	20.00		MORRISON RD	WRIGHT RD	TV	DCGCTV,
492-029	492-028	04/05/2019	354.00		MORRISON RD	RESTGATE RD	TV	DCGCTV,
492-030	492-029	04/05/2019	370.00		MORRISON RD	RESTGATE RD	TV	DCGCTV,
492-031	492-030	04/03/2019	372.00		MORRISON RD	RESTGATE RD	TV	DCGCTV,
492-033	492-026	04/08/2019	375.00		WRIGHT RD	WILLOWBRAE DR	TV	DCGCTV,
492-034	492-033	03/29/2019	350.00		WILLOWBRAE DR	WRIGHT RD	TV	DCGCTV,
492-035	492-034	03/29/2019	400.00		WILLOWBRAE DR	WRIGHT RD	TV	DCGCTV,
492-036	492-035	03/29/2019	410.00		WILLOWBRAE DR	WRIGHT RD	TV	DCGCTV,
492-037	492-036	03/29/2019	345.00		WILLOWBRAE DR	GUILDFORD RD	TV	DCGCTV,
492-038	492-033	04/08/2019	280.00		WRIGHT RD	KINNEIL RD	TV	DCGCTV,
492-040	492-039	04/02/2019	315.00		KINNEIL RD	WILLOWBRAE DR	TV	DCGCTV,
492-041	492-040	03/28/2019	345.00		KINNEIL RD	WILLOWBRAE DR	TV	DCGCTV,
492-042	492-041	03/28/2019	350.00		KINNEIL RD	WILLOWBRAE DR	TV	DCGCTV,
492-043	492-038	04/02/2019	235.00		WRIGHT RD	GUILDFORD RD	TV	DCGCTV,
492-044	492-043	03/28/2019	385.00		GUILDFORD RD	WILLOWBRAE DR	TV	DCGCTV,
492-045	492-044	03/28/2019	388.00		GUILDFORD RD	WILLOWBRAE DR	TV	DCGCTV,
492-046	492-045	03/28/2019	371.00		GUILDFORD RD	WILLOWBRAE DR	TV	DCGCTV,
492-047	492-046	03/29/2019	65.00		WILLOWBRAE DR	KINNEIL RD	TV	DCGCTV,
492-048	492-046	03/29/2019	270.00		WILLOWBRAE DR	HARROW RD	TV	DCGCTV,
492-049	492-075	04/02/2019	198.00		WRIGHT RD	HARROW RD	TV	DCGCTV,
492-050	492-049	03/28/2019	352.00		HARROW RD	WILLOWBRAE DR	TV	DCGCTV,
492-051	492-050	03/28/2019	365.00		HARROW RD	WILLOWBRAE DR	TV	DCGCTV,
492-052	492-051	03/28/2019	350.00		HARROW RD	WILLOWBRAE DR	TV	DCGCTV,
492-053	492-049	03/27/2019	195.00		WRIGHT RD	YARDLEY RD	TV	DCGCTV,
492-054	492-053	03/27/2019	73.00		WRIGHT RD	YARDLEY RD	TV	DCGCTV,
492-055	492-054	03/27/2019	400.00		YARDLEY RD	WRIGHT RD	TV	DCGCTV,
492-056	492-055	03/27/2019	400.00		YARDLEY RD	WRIGHT RD	TV	DCGCTV,
492-057	492-054	03/27/2019	135.00		WRIGHT	YARDLEY RD	TV	DCGCTV,
492-060	492-059	03/27/2019	368.00		ROGER DR	WRIGHT RD	TV	DCGCTV,
492-061	492-060	03/27/2019	385.00		ROGER DR	WRIGHT RD	TV	DCGCTV,
492-075	492-043	04/02/2019	55.00		WRIGHT RD	HARROW RD	TV	DCGCTV,
<b>GRAND TOTAL:</b>			<b>54,342.70</b>					

## Total Sewer Mains Inspected in 2019 by Board and CSES

<u>STRUCT 1</u>	<u>STRUCT 2</u>	<u>INSP DATE</u>	<u>LENGTH</u>	<u>ADDRESS</u>	<u>STREET</u>	<u>CROSS STREET</u>	<u>ACTIVITY</u>	<u>INSPECTED BY</u>
003-035	003-034	01/22/2019	240.00	9618	PALM	MONTICELLO AV	TV	DCGCTV,
003-036	003-035	01/24/2019	128.00	3500	MONTICELLO AV	CECIL	TV	DCGCTV,
003-037	003-034	01/22/2019	358.00	3511	CECIL	MONTICELLO AV	TV	DCGCTV,
003-038	003-037	01/22/2019	328.70	3405	CECIL	OLIVE	TV	DCGCTV,
004-020	003-034	01/22/2019	262.00	3624	CECIL	PALMETTO	TV	DCGCTV,
004-033	003-032	01/15/2019	295.00	3629	LIVINGSTON	STROELITZ	TV	DCGCTV,
037-005	037-004	04/03/2019	350.00	3426	SHORT	EDINBURGH	TV	DCGCTV,
037-007	037-005	04/03/2019	110.00	3500 BLK	SHORT	EDINBURGH	TV	DCGCTV,
037-008	037-007	04/03/2019	52.00	3500 BLK	SHORT	PALM	TV	DCGCTV,
037-009	037-008	04/03/2019	195.00	3539	SHORT	PALM	TV	DCGCTV,
038-019	037-009	04/03/2019	125.00	3600	SHORT	ORPHEUS CT	TV	DCGCTV,
038-020	038-019	04/03/2019	275.00	8037	ORPHEUS CT	S CARROLLTON AV	TV	DCGCTV,
096-009	096-005	01/31/2019	355.00	2400	VALENCE	LASALLE	TV	DCGCTV,
117-038	117-037	01/31/2019	348.00	400 BLK.	7TH	TCHOUPITOULAS	SMOKE	SWBNET,
117-039	117-036	01/31/2019	264.00	501	6TH	LIVAUDAIS	SMOKE	SWBNET,
117-040	117-039	01/31/2019	211.00	400	6TH	TCHOUPITOULAS	SMOKE	SWBNET,
117-040	123-002	02/08/2019	227.00	2861	TCHOUPITOULAS	6TH	SMOKE	SWBNET,
117-041	117-040	02/08/2019	314.00	2923	TCHOUPITOULAS	7TH	SMOKE	SWBNET,
118-001	119-010	01/31/2019	393.00	1100	PLEASANT	MAGAZINE	SMOKE	SWBNET,
118-002	118-001	01/31/2019	175.00	3200 BLK.	MAGAZINE	TOLEDANO	SMOKE	SWBNET,
118-002	119-007	01/31/2019	391.00	1100	TOLEDANO	MAGAZINE	SMOKE	SWBNET,
118-003	118-002	02/08/2019	145.00	1022	TOLEDANO	WIRTH AL	SMOKE	SWBNET,
118-004	118-003	01/31/2019	165.00	3300 BLK.	WIRTH AL	TOLEDANO	SMOKE	SWBNET,
118-005	118-003	01/31/2019	170.00	1000	TOLEDANO	CONSTANCE	SMOKE	SWBNET,
118-006	118-001	01/31/2019	280.00	3200	MAGAZINE	HARMONY	SMOKE	SWBNET,
118-007	118-006	01/31/2019	295.00	1008	HARMONY	CONSTANCE	SMOKE	SWBNET,
118-008	118-006	02/08/2019	80.00	3137	MAGAZINE	9TH	SMOKE	SWBNET,
118-009	118-008	01/31/2019	345.00	1001	9TH	CONSTANCE	SMOKE	SWBNET,
118-010	118-009	02/08/2019	228.00	3101	CONSTANCE	8TH	SMOKE	SWBNET,
118-011	118-008	01/31/2019	305.00	3101	MAGAZINE	8TH	SMOKE	SWBNET,
118-012	118-011	02/01/2019	300.00	1008	8TH	CONSTANCE	SMOKE	SWBNET,
118-013	118-001	02/01/2019	360.00	1000	PLEASANT	CONSTANCE	SMOKE	SWBNET,
118-014	118-013	02/01/2019	195.00	3200 BLK.	CONSTANCE	TOLEDANO	SMOKE	SWBNET,
118-015	118-014	02/01/2019	365.00	900	TOLEDANO	LAUREL	SMOKE	SWBNET,
118-015	118-018	02/01/2019	215.00	3200 BLK.	LAUREL	TOLEDANO	SMOKE	SWBNET,
118-016	118-015	02/01/2019	360.00	800	TOLEDANO	ANNUNCIATION	SMOKE	SWBNET,

<u>STRUCT 1</u>	<u>STRUCT 2</u>	<u>INSP DATE</u>	<u>LENGTH</u>	<u>ADDRESS</u>	<u>STREET</u>	<u>CROSS STREET</u>	<u>ACTIVITY</u>	<u>INSPECTED BY</u>
118-016	118-019	02/01/2019	243.00	3200 BLK.	ANNUNCIATION	TOLEDANO	SMOKE	SWBNET,
118-017	118-016	02/01/2019	416.00	701	TOLEDANO	CHIPPEWA	SMOKE	SWBNET,
118-018	118-013	02/01/2019	365.00	900	PLEASANT	LAUREL	SMOKE	SWBNET,
118-019	118-018	02/01/2019	360.00	800	PLEASANT	ANNUNCIATION	SMOKE	SWBNET,
118-020	118-013	02/01/2019	280.00	3201	CONSTANCE	HARMONY	SMOKE	SWBNET,
118-021	118-018	02/01/2019	280.00	3200	LAUREL	HARMONY	SMOKE	SWBNET,
118-021	118-020	02/01/2019	360.00	900	HARMONY	LAUREL	SMOKE	SWBNET,
118-022	118-021	02/01/2019	108.00	01	LAUREL	9TH	SMOKE	SWBNET,
118-023	118-019	02/01/2019	280.00	3201	ANNUNCIATION	HARMONY	SMOKE	SWBNET,
118-023	118-021	02/01/2019	360.00	800	HARMONY	ANNUNCIATION	SMOKE	SWBNET,
118-025	125-012	02/01/2019	250.00	2800 BLK.	CONSTANCE	6TH	SMOKE	SWBNET,
118-026	118-025	02/04/2019	307.00	2900 BLK.	CONSTANCE	7TH	SMOKE	SWBNET,
118-027	118-026	02/04/2019	309.00	904	SEVENTH	LAUREL	SMOKE	SWBNET,
118-028	118-026	02/01/2019	305.00	3000 BLK.	CONSTANCE	8TH	SMOKE	SWBNET,
118-029	118-028	02/04/2019	304.00	3100 BLK.	CONSTANCE	9TH	SMOKE	SWBNET,
118-030	118-029	02/04/2019	305.00	900	9TH	LAUREL	SMOKE	SWBNET,
118-031	118-028	02/04/2019	357.00	901	8TH	LAUREL	SMOKE	SWBNET,
118-032	118-031	02/01/2019	304.00	3100 BLK.	LAUREL	9TH	SMOKE	SWBNET,
118-033	118-032	02/04/2019	322.00	802	9TH	ANNUNCIATION	SMOKE	SWBNET,
118-034	118-031	02/04/2019	372.00	800	8TH	ANNUNCIATION	SMOKE	SWBNET,
118-035	118-034	02/05/2019	300.00	3100 BLK.	ANNUNCIATION	9TH	SMOKE	SWBNET,
118-036	118-035	02/05/2019	350.00	704	9TH	CHIPPEWA	SMOKE	SWBNET,
118-037	118-034	02/08/2019	205.00	722	8TH	CHIPPEWA	SMOKE	SWBNET,
118-038	118-034	02/05/2019	253.00	3001	ANNUNCIATION	7TH	SMOKE	SWBNET,
118-039	118-031	02/05/2019	307.00	3001	LAUREL	7TH	SMOKE	SWBNET,
118-040	118-039	02/05/2019	314.00	802	7TH	ANNUNCIATION	SMOKE	SWBNET,
118-041	118-025	02/05/2019	355.00	900	6TH	LAUREL	SMOKE	SWBNET,
118-041	125-014	02/05/2019	250.00	2800 BLK.	LAUREL	6TH	SMOKE	SWBNET,
118-042	118-041	02/05/2019	260.00	2933	LAUREL	7TH	SMOKE	SWBNET,
118-043	118-041	02/05/2019	315.00	807	SIXTH	ANNUNCIATION	SMOKE	SWBNET,
118-044	125-051	02/08/2019	253.00	2800 BLK.	ANNUNCIATION	6TH	SMOKE	SWBNET,
118-045	118-044	02/06/2019	310.00	2900 BLK.	ANNUNCIATION	7TH	SMOKE	SWBNET,
118-046	118-045	02/06/2019	350.00	707	7TH	CHIPPEWA	SMOKE	SWBNET,
118-047	118-044	02/06/2019	209.00	726	6TH	CHIPPEWA	SMOKE	SWBNET,
118-048	125-002	02/06/2019	255.00	2800 BLK.	MAGAZINE	6TH	SMOKE	SWBNET,
118-049	118-048	02/06/2019	310.00	1003	6TH	CONSTANCE	SMOKE	SWBNET,
118-050	118-048	02/06/2019	307.00	2900 BLK.	MAGAZINE	7TH	SMOKE	SWBNET,
118-051	118-050	02/06/2019	260.00	3033	MAGAZINE	8TH	SMOKE	SWBNET,
118-052	118-050	02/06/2019	311.00	1001	7TH	CONSTANCE	SMOKE	SWBNET,

<u>STRUCT 1</u>	<u>STRUCT 2</u>	<u>INSP DATE</u>	<u>LENGTH</u>	<u>ADDRESS</u>	<u>STREET</u>	<u>CROSS STREET</u>	<u>ACTIVITY</u>	<u>INSPECTED BY</u>
118-053	125-010	02/08/2019	350.00	2923	CONSTANCE	7TH	SMOKE	SWBNET,
118-054	118-053	02/06/2019	348.00	3023	CONSTANCE	8TH	SMOKE	SWBNET,
119-001	113-010	02/06/2019	175.00	3325	COLISEUM	BUCKLEY AL	SMOKE	SWBNET,
119-002	119-001	02/06/2019	135.00	1300 BLK.	BUCKLEY AL	COLISEUM	SMOKE	SWBNET,
119-003	119-001	02/06/2019	185.00	3300	COLISEUM	TOLEDANO	SMOKE	SWBNET,
119-004	119-003	02/07/2019	300.00	1300	TOLEDANO	CHESTNUT	SMOKE	SWBNET,
119-005	119-004	02/07/2019	22.00	3301	CHESTNUT	TOLEDANO	SMOKE	SWBNET,
119-006	119-005	02/07/2019	230.00	3327	CHESTNUT	LOUISIANA AV	SMOKE	SWBNET,
119-007	113-021	02/08/2019	366.00	3301	CAMP	TOLEDANO	SMOKE	SWBNET,
119-007	119-004	02/07/2019	354.00	1200	TOLEDANO	CAMP	SMOKE	SWBNET,
119-007	119-010	02/07/2019	146.00	3200 BLK.	CAMP	TOLEDANO	SMOKE	SWBNET,
119-008	119-003	02/07/2019	109.00	3239	COLISEUM	PLEASANT	SMOKE	SWBNET,
119-009	119-008	02/07/2019	303.00	1300	PLEASANT	CHESTNUT	SMOKE	SWBNET,
119-010	119-009	02/07/2019	352.00	1200	PLEASANT	CAMP	SMOKE	SWBNET,
119-011	119-008	02/07/2019	283.00	3201	COLISEUM	HARMONY	SMOKE	SWBNET,
119-012	119-011	02/07/2019	268.00	3101	COLISEUM	8TH	SMOKE	SWBNET,
119-013	119-012	02/07/2019	242.00	1304	8TH	CHESTNUT	SMOKE	SWBNET,
119-014	119-009	02/07/2019	279.00	3201	CHESTNUT	HARMONY	SMOKE	SWBNET,
119-014	119-011	02/07/2019	300.00	1300	HARMONY	CHESTNUT	SMOKE	SWBNET,
119-015	119-014	02/07/2019	279.00	3101	CHESTNUT	8TH	SMOKE	SWBNET,
119-016	119-015	02/07/2019	305.00	1203	8TH	CAMP	SMOKE	SWBNET,
119-017	119-010	02/07/2019	279.00	3201	CAMP	HARMONY	SMOKE	SWBNET,
119-018	119-058	02/08/2019	290.00	1104	HARMONY	MAGAZINE	SMOKE	SWBNET,
119-019	119-014	02/07/2019	360.00	1200	HARMONY	CAMP	SMOKE	SWBNET,
119-020	119-019	02/07/2019	303.00	1101	9TH	MAGAZINE	SMOKE	SWBNET,
119-021	119-019	02/08/2019	283.00	3101	CAMP	8TH	SMOKE	SWBNET,
119-022	119-021	02/08/2019	283.00	1101	8TH	MAGAZINE	SMOKE	SWBNET,
119-023	126-006	02/08/2019	248.00	2800 BLK.	COLISEUM	6TH	SMOKE	SWBNET,
119-024	119-023	02/08/2019	305.00	2900 BLK.	COLISEUM	7TH	SMOKE	SWBNET,
119-025	119-024	02/08/2019	235.00	3028	COLISEUM	8TH	SMOKE	SWBNET,
119-026	119-023	02/08/2019	233.00	1303	6TH	CHESTNUT	SMOKE	SWBNET,
119-027	119-024	02/08/2019	300.00	1300	7TH	CHESTNUT	SMOKE	SWBNET,
119-027	119-029	02/08/2019	306.00	2900 BLK.	CHESTNUT	7TH	SMOKE	SWBNET,
119-028	119-027	02/08/2019	255.00	3000 BLK.	CHESTNUT	8TH	SMOKE	SWBNET,
119-029	126-008	02/08/2019	250.00	2800 BLK.	CHESTNUT	6TH	SMOKE	SWBNET,
119-030	119-029	02/08/2019	290.00	1201	6TH	CAMP	SMOKE	SWBNET,
119-031	119-027	02/05/2019	367.00	1200	7TH	CAMP	SMOKE	SWBNET,
119-032	119-031	02/05/2019	249.00	2903	CAMP	6TH	SMOKE	SWBNET,
119-033	119-031	02/05/2019	245.00	3031	CAMP	8TH	SMOKE	SWBNET,



<u>STRUCT 1</u>	<u>STRUCT 2</u>	<u>INSP DATE</u>	<u>LENGTH</u>	<u>ADDRESS</u>	<u>STREET</u>	<u>CROSS STREET</u>	<u>ACTIVITY</u>	<u>INSPECTED BY</u>
119-034	119-031	02/05/2019	291.00	1110	7TH	MAGAZINE	SMOKE	SWBNET,
119-035	120-016	02/05/2019	235.00	1501	7TH	PRYTANIA	SMOKE	SWBNET,
119-036	119-035	02/05/2019	49.00	1400 BLK.	7TH	PRYTANIA	SMOKE	SWBNET,
119-037	119-035	02/05/2019	237.00	3025	PRYTANIA	8TH	SMOKE	SWBNET,
119-038	119-035	02/05/2019	243.00	2905	PRYTANIA	6TH	SMOKE	SWBNET,
119-039	119-036	02/05/2019	248.00	2900	PRYTANIA	6TH	SMOKE	SWBNET,
119-040	119-036	02/05/2019	375.00	1406	7TH	COLISEUM	SMOKE	SWBNET,
119-041	119-036	02/05/2019	310.00	3000 BLK.	PRYTANIA	8TH	SMOKE	SWBNET,
119-042	119-041	02/05/2019	370.00	1410	8TH	COLISEUM	SMOKE	SWBNET,
119-043	119-042	02/05/2019	33.00	1400	8TH	COLISEUM	SMOKE	SWBNET,
119-044	119-060	02/11/2019	10.00	1500	HARMONY	PRYTANIA	SMOKE	SWBNET,
119-045	119-044	02/05/2019	203.00	3225	PRYTANIA	PLEASANT	SMOKE	SWBNET,
119-047	119-044	02/05/2019	405.00	1416	HARMONY	COLISEUM	SMOKE	SWBNET,
119-048	120-029	02/05/2019	500.00	1500	PLEASANT	PRYTANIA	SMOKE	SWBNET,
119-049	119-048	02/05/2019	75.00	3200 BLK.	PRYTANIA	TOLEDANO	SMOKE	SWBNET,
119-050	119-049	02/05/2019	210.00	3326	PRYTANIA	LOUISIANA AV	SMOKE	SWBNET,
119-051	119-048	02/06/2019	233.00	3204	PRYTANIA	HARMONY	SMOKE	SWBNET,
119-052	119-048	02/06/2019	405.00	1403	PLEASANT	COLISEUM	SMOKE	SWBNET,
119-053	119-049	02/06/2019	375.00	1416	TOLEDANO	COLISEUM	SMOKE	SWBNET,
119-054	120-014	02/06/2019	295.00	1444	6TH	COLISEUM	SMOKE	SWBNET,
119-055	119-054	02/06/2019	310.00	1404	6TH	COLISEUM	SMOKE	SWBNET,
119-056	126-011	02/06/2019	243.00	2800 BLK.	CAMP	6TH	SMOKE	SWBNET,
119-057	119-056	02/06/2019	300.00	1103	6TH	MAGAZINE	SMOKE	SWBNET,
119-058	119-017	02/11/2019	18.00	1140	HARMONY	CAMP	SMOKE	SWBNET,
119-059	119-058	02/06/2019	240.00	3228	CAMP	PLEASANT	SMOKE	SWBNET,
119-060	120-030	02/11/2019	450.00	1500	HARMONY	PRYTANIA	SMOKE	SWBNET,
120-001	127-002	02/06/2019	253.00	2800 BLK.	BARONNE	6TH	SMOKE	SWBNET,
120-002	120-001	02/06/2019	358.00	1700	6TH	CARONDELET	SMOKE	SWBNET,
120-002	127-007	02/06/2019	252.00	2857	CARONDELET	6TH	SMOKE	SWBNET,
120-003	120-002	02/06/2019	242.00	1616	6TH	ST CHARLES AV	SMOKE	SWBNET,
120-004	120-001	02/07/2019	306.00	2900 BLK.	BARONNE	7TH	SMOKE	SWBNET,
120-005	120-002	02/07/2019	304.00	2900 BLK.	CARONDELET	7TH	SMOKE	SWBNET,
120-005	120-004	02/07/2019	355.00	1700	7TH	CARONDELET	SMOKE	SWBNET,
120-006	120-005	02/07/2019	324.00	1600	7TH	ST CHARLES AV	SMOKE	SWBNET,
120-007	120-006	02/07/2019	160.00	2917	ST CHARLES AV	6TH	SMOKE	SWBNET,
120-008	120-006	02/07/2019	195.00	3015	ST CHARLES AV	8TH	SMOKE	SWBNET,
120-009	120-005	02/07/2019	304.00	3000 BLK.	CARONDELET	8TH	SMOKE	SWBNET,
120-010	120-009	02/07/2019	260.00	1602	8TH	ST CHARLES AV	SMOKE	SWBNET,
120-011	120-004	02/07/2019	325.00	3000 BLK.	BARONNE	8TH	SMOKE	SWBNET,

<u>STRUCT 1</u>	<u>STRUCT 2</u>	<u>INSP DATE</u>	<u>LENGTH</u>	<u>ADDRESS</u>	<u>STREET</u>	<u>CROSS STREET</u>	<u>ACTIVITY</u>	<u>INSPECTED BY</u>
120-012	120-011	02/07/2019	284.00	1704	8TH	CARONDELET	SMOKE	SWBNET,
120-013	127-058	02/07/2019	249.00	2800 BLK.	ST CHARLES AV	6TH	SMOKE	SWBNET,
120-014	120-013	02/07/2019	298.00	1520	6TH	PRYTANIA	SMOKE	SWBNET,
120-015	120-013	02/07/2019	308.00	2900 BLK.	ST CHARLES AV	7TH	SMOKE	SWBNET,
120-016	120-015	02/07/2019	220.00	1526	7TH	PRYTANIA	SMOKE	SWBNET,
120-017	120-015	02/07/2019	304.00	3000 BLK.	ST CHARLES AV	8TH	SMOKE	SWBNET,
120-018	120-017	02/07/2019	397.00	1502	8TH	PRYTANIA	SMOKE	SWBNET,
120-019	114-002	02/07/2019	381.00	3301	BARONNE	TOLEDANO	SMOKE	SWBNET,
120-020	120-019	02/07/2019	28.00	1700 BLK.	TOLEDANO	BARONNE	SMOKE	SWBNET,
120-021	120-020	02/07/2019	255.00	3200	BARONNE	HARMONY	SMOKE	SWBNET,
120-022	120-021	02/07/2019	283.00	1702	HARMONY	CARONDELET	SMOKE	SWBNET,
120-023	120-020	02/07/2019	356.00	1700	TOLEDANO	CARONDELET	SMOKE	SWBNET,
120-024	120-023	02/07/2019	175.00	1600 BLK.	TOLEDANO	ST CHARLES AV	SMOKE	SWBNET,
120-025	120-023	02/07/2019	280.00	3200	CARONDELET	HARMONY	SMOKE	SWBNET,
120-026	120-025	02/07/2019	235.00	1600 BLK.	HARMONY	ST CHARLES AV	SMOKE	SWBNET,
120-027	114-019	02/07/2019	360.00	3300	ST CHARLES AV	TOLEDANO	SMOKE	SWBNET,
120-028	120-027	02/07/2019	380.00	1504	TOLEDANO	PRYTANIA	SMOKE	SWBNET,
120-029	120-027	02/07/2019	50.00	3200 BLK.	ST CHARLES AV	PLEASANT	SMOKE	SWBNET,
120-030	120-029	02/07/2019	280.00	3200	ST CHARLES AV	HARMONY	SMOKE	SWBNET,
120-031	114-003	02/07/2019	295.00	3303	CARONDELET	TOLEDANO	SMOKE	SWBNET,
120-032	121-022	02/07/2019	280.00	1800	TOLEDANO	BARONNE	SMOKE	SWBNET,
120-033	121-023	02/08/2019	277.00	1802	HARMONY	BARONNE	SMOKE	SWBNET,
120-034	121-024	02/08/2019	265.00	1809	8TH	BARONNE	SMOKE	SWBNET,
120-035	121-019	02/08/2019	285.00	1804	7TH	BARONNE	SMOKE	SWBNET,
120-036	121-018	02/08/2019	265.00	1810	6TH	BARONNE	SMOKE	SWBNET,
121-001	122-033	02/08/2019	268.00	2208	TOLEDANO	LOYOLA AV	SMOKE	SWBNET,
121-002	121-001	02/08/2019	175.00	2204	FRANKLIN CT	LOYOLA AV	SMOKE	SWBNET,
121-003	115-002	02/08/2019	372.00	3301	LOYOLA AV	TOLEDANO	SMOKE	SWBNET,
121-003	121-001	02/08/2019	85.00	2200	TOLEDANO	LOYOLA AV	SMOKE	SWBNET,
121-004	121-003	02/08/2019	284.00	2106	TOLEDANO	S SARATOGA	SMOKE	SWBNET,
121-005	121-003	02/11/2019	195.00	3201	LOYOLA AV	HARMONY	SMOKE	SWBNET,
121-005	122-034	02/11/2019	345.00	2200	HARMONY	LOYOLA AV	SMOKE	SWBNET,
121-006	121-005	02/08/2019	175.00	3001	LOYOLA AV	7TH	SMOKE	SWBNET,
121-007	121-005	02/08/2019	350.00	2101	HARMONY	S SARATOGA	SMOKE	SWBNET,
121-007	121-010	02/08/2019	210.00	3201	S SARATOGA	HARMONY	SMOKE	SWBNET,
121-008	121-007	02/08/2019	210.00	3005	S SARATOGA	7TH	SMOKE	SWBNET,
121-009	121-007	02/08/2019	304.00	2005	HARMONY	DANNEEL	SMOKE	SWBNET,
121-010	115-010	02/08/2019	372.00	3301	S SARATOGA	TOLEDANO	SMOKE	SWBNET,
121-011	115-018	02/08/2019	370.00	3301	DANNEEL	TOLEDANO	SMOKE	SWBNET,

<u>STRUCT 1</u>	<u>STRUCT 2</u>	<u>INSP DATE</u>	<u>LENGTH</u>	<u>ADDRESS</u>	<u>STREET</u>	<u>CROSS STREET</u>	<u>ACTIVITY</u>	<u>INSPECTED BY</u>
121-011	121-010	02/08/2019	353.00	2000	TOLEDANO	DANNEEL	SMOKE	SWBNET,
121-012	121-011	02/08/2019	290.00	1907	TOLEDANO	DRYADES	SMOKE	SWBNET,
121-013	121-011	02/08/2019	180.00	3207	DANNEEL	HARMONY	SMOKE	SWBNET,
121-014	128-041	02/08/2019	250.00	2800 BLK.	DANNEEL	6TH	SMOKE	SWBNET,
121-015	121-014	02/08/2019	302.00	2900 BLK.	DANNEEL	7TH	SMOKE	SWBNET,
121-016	121-015	02/11/2019	300.00	3000 BLK.	DANNEEL	HARMONY	SMOKE	SWBNET,
121-017	121-016	02/11/2019	285.00	1911	HARMONY	DRYADES	SMOKE	SWBNET,
121-018	121-014	02/11/2019	350.00	1900	6TH	DRYADES	SMOKE	SWBNET,
121-018	128-046	02/11/2019	257.00	2800 BLK.	DRYADES	6TH	SMOKE	SWBNET,
121-019	121-015	02/11/2019	351.00	1900	7TH	DRYADES	SMOKE	SWBNET,
121-019	121-018	02/11/2019	301.00	2900 BLK.	DRYADES	7TH	SMOKE	SWBNET,
121-020	121-034	02/11/2019	160.00	3033	DRYADES	8TH	SMOKE	SWBNET,
121-021	115-022	02/11/2019	364.00	3300 BLK.	DRYADES	TOLEDANO	SMOKE	SWBNET,
121-022	121-021	02/01/2019	18.00	3223	DRYADES	TOLEDANO	SMOKE	SWBNET,
121-023	121-022	02/11/2019	236.00	3200	DRYADES	HARMONY	SMOKE	SWBNET,
121-024	121-023	02/11/2019	40.00	3034	DRYADES	8TH	SMOKE	SWBNET,
121-026	121-025	02/11/2019	351.00	2100 BLK.	6TH	LOYOLA AV	SMOKE	SWBNET,
121-027	121-026	04/24/2019	249.00	2900 BLK.	LOYOLA AV	7TH	SMOKE	SWBNET,
121-028	121-025	04/24/2019	284.00	2007	6TH	DANNEEL	SMOKE	SWBNET,
121-029	121-025	04/24/2019	301.00	2900 BLK.	S SARATOGA	7TH	SMOKE	SWBNET,
121-030	121-029	04/25/2019	294.00	2004	7TH	DANNEEL	SMOKE	SWBNET,
121-031	121-029	04/25/2019	303.00	2136	7TH	LOYOLA AV	SMOKE	SWBNET,
121-032	122-035	04/25/2019	275.00	2204	7TH	LOYOLA AV	SMOKE	SWBNET,
121-034	121-019	04/25/2019	85.00	3007	DRYADES	HARMONY	SMOKE	SWBNET,
122-001	130-036	04/25/2019	510.00	2800 BLK.	CLARA	6TH	SMOKE	SWBNET,
122-002	122-001	04/25/2019	288.00	2700	6TH	MAGNOLIA	SMOKE	SWBNET,
122-003	122-002	04/26/2019	23.00	2600 BLK.	6TH	MAGNOLIA	SMOKE	SWBNET,
122-003	130-047	04/26/2019	255.00	2800 BLK.	MAGNOLIA	6TH	SMOKE	SWBNET,
122-004	122-003	04/26/2019	285.00	2900 BLK.	MAGNOLIA	TOLEDANO	SMOKE	SWBNET,
122-005	122-004	04/26/2019	72.00	3000 BLK.	MAGNOLIA	TOLEDANO	SMOKE	SWBNET,
122-006	122-004	04/26/2019	190.00	2711	7TH	CLARA	SMOKE	SWBNET,
122-007	122-006	04/26/2019	70.00	2717	TOLEDANO	CLARA	SMOKE	SWBNET,
122-008	122-001	04/26/2019	300.00	2800 BLK.	6TH	WILLOW	SMOKE	SWBNET,
122-009	122-001	04/26/2019	350.00	2900 BLK.	CLARA	7TH	SMOKE	SWBNET,
122-014	122-009	04/26/2019	10.00	3307	CLARA	TOLEDANO	SMOKE	SWBNET,
122-015	122-014	04/26/2019	98.00	3316	CLARA	BELMONT PL	SMOKE	SWBNET,
122-016	122-015	04/26/2019	115.00	3323	CLARA	TOLEDANO	SMOKE	SWBNET,
122-017	122-014	04/26/2019	49.00	3301	CLARA	7TH	SMOKE	SWBNET,
122-018	122-017	04/26/2019	316.00	2800 BLK.	TOLEDANO	WILLOW	SMOKE	SWBNET,

<u>STRUCT 1</u>	<u>STRUCT 2</u>	<u>INSP DATE</u>	<u>LENGTH</u>	<u>ADDRESS</u>	<u>STREET</u>	<u>CROSS STREET</u>	<u>ACTIVITY</u>	<u>INSPECTED BY</u>
122-019	122-018	04/26/2019	143.00	2900 BLK	WILLOW	TOLEDANO	SMOKE	SWBNET,
122-020	122-019	04/26/2019	25.00	2900	TOLEDANO	WILLOW	SMOKE	SWBNET,
122-021	122-018	04/26/2019	35.00	2900 BLK.	TOLEDANO	WILLOW	SMOKE	SWBNET,
122-022	122-021	04/26/2019	280.00	2900 BLK.	TOLEDANO	S CLAIBORNE AV	SMOKE	SWBNET,
122-023	130-040	04/26/2019	248.00	2800 BLK.	WILLOW	6TH	SMOKE	SWBNET,
122-024	122-023	04/29/2019	30.00	2900 BLK.	WILLOW	6TH	SMOKE	SWBNET,
122-025	122-024	04/29/2019	145.00	2900 BLK.	WILLOW	TOLEDANO	SMOKE	SWBNET,
122-026	122-023	04/29/2019	283.00	2900 BLK.	6TH	S CLAIBORNE AV	SMOKE	SWBNET,
122-028	129-007	04/29/2019	250.00	2828	FRERET	6TH	SMOKE	SWBNET,
122-029	122-028	04/29/2019	395.00	2401	6TH	LASALLE	SMOKE	SWBNET,
122-030	122-029	04/29/2019	247.00	2900 BLK.	LASALLE	7TH	SMOKE	SWBNET,
122-031	122-028	04/29/2019	305.00	2900 BLK.	FRERET	7TH	SMOKE	SWBNET,
122-032	122-031	04/29/2019	255.00	2500 BLK.	7TH	S ROBERTSON	SMOKE	SWBNET,
122-033	116-034	04/29/2019	375.00	3301	S LIBERTY	TOLEDANO	SMOKE	SWBNET,
122-034	122-033	04/29/2019	170.00	3201	S LIBERTY	HARMONY	SMOKE	SWBNET,
122-035	122-034	04/29/2019	182.00	3000	S LIBERTY	7TH	SMOKE	SWBNET,
122-036	129-010	04/29/2019	250.00	2800 BLK.	LASALLE	6TH	SMOKE	SWBNET,
122-037	122-057	04/29/2019	90.00	2300	6TH	S LIBERTY	SMOKE	SWBNET,
122-038	122-037	04/29/2019	301.00	2900 BLK.	S LIBERTY	7TH	SMOKE	SWBNET,
122-039	122-038	04/29/2019	129.00	3000 BLK	S LIBERTY	HARMONY	SMOKE	SWBNET,
122-040	122-036	04/29/2019	302.00	2900 BLK.	LASALLE	7TH	SMOKE	SWBNET,
122-041	122-040	04/29/2019	280.00	2308	7TH	S LIBERTY	SMOKE	SWBNET,
122-042	122-040	04/30/2019	141.00	3000 BLK.	LASALLE	HARMONY	SMOKE	SWBNET,
122-043	122-042	04/30/2019	293.00	2302	HARMONY	S LIBERTY	SMOKE	SWBNET,
122-044	116-032	04/30/2019	373.00	3300	LASALLE	TOLEDANO	SMOKE	SWBNET,
122-045	122-044	04/30/2019	265.00	2306	TOLEDANO	S LIBERTY	SMOKE	SWBNET,
122-046	116-038	04/30/2019	253.00	3311	S ROBERTSON	TOLEDANO	SMOKE	SWBNET,
122-047	122-046	04/30/2019	157.00	3300	S ROBERTSON	TOLEDANO	SMOKE	SWBNET,
122-048	116-039	04/30/2019	366.00	3300	FRERET	TOLEDANO	SMOKE	SWBNET,
122-048	122-047	04/30/2019	260.00	2500 BLK.	TOLEDANO	FRERET	SMOKE	SWBNET,
122-049	122-048	04/30/2019	125.00	3000 BLK.	FRERET	TOLEDANO	SMOKE	SWBNET,
122-050	122-049	04/30/2019	231.00	2400 BLK.	TOLEDANO	LASALLE	SMOKE	SWBNET,
122-051	122-048	04/30/2019	281.00	2400	TOLEDANO	LASALLE	SMOKE	SWBNET,
122-052	129-002	04/30/2019	250.00	2800 BLK.	S ROBERTSON	6TH	SMOKE	SWBNET,
122-053	122-052	04/30/2019	275.00	2505	6TH	FRERET	SMOKE	SWBNET,
122-054	122-052	04/30/2019	248.00	2900 BLK.	S ROBERTSON	7TH	SMOKE	SWBNET,
122-055	122-003	04/30/2019	255.00	2600 BLK.	6TH	S ROBERTSON	SMOKE	SWBNET,
122-057	122-036	04/30/2019	241.00	2310	6TH	EVA ALLEY	SMOKE	SWBNET,
122-058	116-082	05/02/2019	306.00	3300	MAGNOLIA	TOLEDANO	SMOKE	SWBNET,

<u>STRUCT 1</u>	<u>STRUCT 2</u>	<u>INSP DATE</u>	<u>LENGTH</u>	<u>ADDRESS</u>	<u>STREET</u>	<u>CROSS STREET</u>	<u>ACTIVITY</u>	<u>INSPECTED BY</u>
123-001	124-010	04/30/2019	157.00	400	WASHINGTON AV	TCHOUPITOULAS	SMOKE	SWBNET,
123-002	123-001	04/30/2019	262.00	2831	TCHOUPITOULAS	6TH	SMOKE	SWBNET,
124-001	125-027	05/01/2019	200.00	700	WASHINGTON AV	CHIPPEWA	SMOKE	SWBNET,
124-002	124-001	05/01/2019	265.00	2832	CHIPPEWA	6TH	SMOKE	SWBNET,
124-005	124-001	05/01/2019	265.00	600	WASHINGTON AV	ST THOMAS	SMOKE	SWBNET,
124-006	124-005	05/01/2019	255.00	2829	ST THOMAS	6TH	SMOKE	SWBNET,
124-007	124-005	05/01/2019	53.00	534	WASHINGTON AV	ST THOMAS	SMOKE	SWBNET,
124-008	124-007	05/01/2019	272.00	500	WASHINGTON AV	LIVAUDAIS	SMOKE	SWBNET,
124-009	124-049	05/01/2019	229.00	2855	LIVAUDAIS	6TH	SMOKE	SWBNET,
124-010	124-008	05/01/2019	155.00	501	WASHINGTON AV	ROUSSEAU	SMOKE	SWBNET,
124-049	124-008	05/01/2019	235.00	2825	LIVAUDAIS	6TH	SMOKE	SWBNET,
125-001	126-010	05/01/2019	375.00	1100	WASHINGTON AV	MAGAZINE	SMOKE	SWBNET,
125-002	125-001	05/01/2019	259.00	2811	MAGAZINE	6TH	SMOKE	SWBNET,
125-009	125-001	05/01/2019	342.00	1001	WASHINGTON AV	CONSTANCE	SMOKE	SWBNET,
125-010	125-009	05/01/2019	359.00	2841	CONSTANCE	6TH	SMOKE	SWBNET,
125-011	125-009	05/01/2019	23.00	942	WASHINGTON AV	CONSTANCE	SMOKE	SWBNET,
125-012	125-011	05/01/2019	257.00	2830	CONSTANCE	6TH	SMOKE	SWBNET,
125-013	125-011	04/26/2019	358.00	900	WASHINGTON AV	LAUREL	SMOKE	SWBNET,
125-014	125-013	04/26/2019	257.00	2831	LAUREL	6TH	SMOKE	SWBNET,
125-026	125-013	04/26/2019	370.00	800	WASHINGTON AV	ANNUNCIATION	SMOKE	SWBNET,
125-027	125-026	04/26/2019	206.00	722	WASHINGTON AV	CHIPPEWA	SMOKE	SWBNET,
125-051	125-026	04/26/2019	259.00	2830	ANNUNCIATION	6TH	SMOKE	SWBNET,
126-001	127-060	04/26/2019	267.00	1500 BLK	WASHINGTON	PRYTANIA	SMOKE	SWBNET,
126-002	126-001	04/26/2019	320.00	2700	PRYTANIA	4TH	SMOKE	SWBNET,
126-003	126-002	04/26/2019	390.00	1400 BLK.	4TH	COLISEUM	SMOKE	SWBNET,
126-004	126-001	04/26/2019	238.00	1427	WASHINGTON	COLISEUM	SMOKE	SWBNET,
126-005	126-004	04/26/2019	231.00	1400	WASHINGTON	COLISEUM	SMOKE	SWBNET,
126-006	126-005	04/26/2019	257.00	2828	COLISEUM	6TH	SMOKE	SWBNET,
126-007	126-005	04/26/2019	301.00	1300	WASHINGTON AV	CHESTNUT	SMOKE	SWBNET,
126-008	126-007	04/29/2019	260.00	2829	CHESTNUT	CONERY	SMOKE	SWBNET,
126-009	126-008	04/29/2019	306.00	1200	CONERY	CAMP	SMOKE	SWBNET,
126-010	126-007	04/29/2019	365.00	1200	WASHINGTON	CAMP	SMOKE	SWBNET,
126-011	126-010	04/29/2019	255.00	2828	CAMP	CONERY	SMOKE	SWBNET,
126-012	126-005	04/29/2019	320.00	2700	COLISEUM	4TH	SMOKE	SWBNET,
126-013	126-012	04/29/2019	280.00	2600	COLISEUM	3RD	SMOKE	SWBNET,
126-014	126-013	04/29/2019	350.00	1426	3RD	PRYTANIA	SMOKE	SWBNET,
126-015	126-013	04/29/2019	221.00	1306	3RD	CHESTNUT	SMOKE	SWBNET,
126-016	126-007	04/29/2019	319.00	2700	CHESTNUT	4TH	SMOKE	SWBNET,
126-016	126-012	04/29/2019	302.00	1300	4TH	CHESTNUT	SMOKE	SWBNET,

<u>STRUCT 1</u>	<u>STRUCT 2</u>	<u>INSP DATE</u>	<u>LENGTH</u>	<u>ADDRESS</u>	<u>STREET</u>	<u>CROSS STREET</u>	<u>ACTIVITY</u>	<u>INSPECTED BY</u>
126-017	126-016	04/29/2019	280.00	2600	CHESTNUT	3RD	SMOKE	SWBNET,
126-018	126-017	04/29/2019	293.00	1206	3RD	CAMP	SMOKE	SWBNET,
126-019	126-016	04/29/2019	298.00	1205	4TH	CAMP	SMOKE	SWBNET,
126-020	126-010	04/29/2019	316.00	2700	CAMP	4TH	SMOKE	SWBNET,
126-021	126-020	04/29/2019	283.00	2600	CAMP	3RD	SMOKE	SWBNET,
126-022	126-021	04/30/2019	270.00	1104	3RD	MAGAZINE	SMOKE	SWBNET,
126-023	127-059	04/30/2019	224.00	1500	CONERY	PRYTANIA	SMOKE	SWBNET,
126-024	126-023	04/30/2019	194.00	2851	PRYTANIA	6TH	SMOKE	SWBNET,
126-025	127-062	05/02/2019	233.00	1500	4TH	PRYTANIA	SMOKE	SWBNET,
126-026	126-025	04/30/2019	201.00	2615	PRYTANIA	3RD	SMOKE	SWBNET,
126-027	127-054	04/30/2019	225.00	1500	2ND	PRYTANIA	SMOKE	SWBNET,
126-028	126-027	04/30/2019	130.00	2517	PRYTANIA	3RD	SMOKE	SWBNET,
126-029	126-027	04/30/2019	45.00	1451	2ND	PRYTANIA	SMOKE	SWBNET,
126-030	126-029	04/30/2019	390.00	1400	2ND	COLISEUM	SMOKE	SWBNET,
126-031	139-042	04/30/2019	263.00	2324	PRYTANIA	1ST	SMOKE	SWBNET,
126-032	126-031	04/30/2019	200.00	2300 BLK.	PRYTANIA	1ST	SMOKE	SWBNET,
126-033	126-032	04/30/2019	395.00	1401	1ST	COLISEUM	SMOKE	SWBNET,
126-034	139-045	04/30/2019	300.00	2333	COLISEUM	1ST	SMOKE	SWBNET,
126-035	126-034	04/30/2019	195.00	2300 BLK.	COLISEUM	1ST	SMOKE	SWBNET,
126-036	126-035	04/30/2019	223.00	1313	1ST	CHESTNUT	SMOKE	SWBNET,
126-037	126-035	04/30/2019	35.00	2400	COLISEUM	1ST	SMOKE	SWBNET,
126-038	126-057	05/02/2019	201.00	1428	1ST	PRYTANIA	SMOKE	SWBNET,
126-039	126-037	04/30/2019	223.00	1312	1ST	CHESTNUT	SMOKE	SWBNET,
126-040	126-037	04/30/2019	287.00	2400 BLK.	COLISEUM	2ND	SMOKE	SWBNET,
126-041	126-040	04/30/2019	290.00	2532	COLISEUM	3RD	SMOKE	SWBNET,
126-042	126-041	04/01/2019	220.00	1303	3RD	CHESTNUT	SMOKE	SWBNET,
126-043	139-048	05/01/2019	316.00	2333	CHESTNUT	1ST	SMOKE	SWBNET,
126-044	126-043	05/01/2019	212.00	2300 BLK.	CHESTNUT	1ST	SMOKE	SWBNET,
126-045	126-044	05/01/2019	280.00	1200	1ST	CAMP	SMOKE	SWBNET,
126-046	126-040	05/01/2019	300.00	1300	2ND	CHESTNUT	SMOKE	SWBNET,
126-046	126-044	05/01/2019	306.00	2400 BLK.	CHESTNUT	2ND	SMOKE	SWBNET,
126-047	126-046	05/01/2019	295.00	2500 BLK.	CHESTNUT	3RD	SMOKE	SWBNET,
126-048	126-047	05/01/2019	280.00	1213	3RD	CAMP	SMOKE	SWBNET,
126-049	126-046	05/01/2019	285.00	1206	2ND	CAMP	SMOKE	SWBNET,
126-049	126-052	05/02/2019	73.00	1206	2ND	CAMP	SMOKE	SWBNET,
126-050	139-051	05/02/2019	350.00	2323	CAMP	1ST	SMOKE	SWBNET,
126-051	126-050	07/09/2019	198.00	2300 BLK.	CAMP	1ST	SMOKE	SWBNET,
126-052	126-051	07/09/2019	315.00	2400 BLK.	CAMP	2ND	SMOKE	SWBNET,
126-053	126-052	07/09/2019	290.00	2500 BLK.	CAMP	3RD	SMOKE	SWBNET,

<u>STRUCT 1</u>	<u>STRUCT 2</u>	<u>INSP DATE</u>	<u>LENGTH</u>	<u>ADDRESS</u>	<u>STREET</u>	<u>CROSS STREET</u>	<u>ACTIVITY</u>	<u>INSPECTED BY</u>
126-054	126-053	07/11/2019	280.00	1105	3RD	MAGAZINE	SMOKE	SWBNET,
126-055	126-056	07/11/2019	385.00	1413	3RD	COLISEUM	SMOKE	SWBNET,
126-056	127-056	07/11/2019	241.00	1500 BLK.	3RD	PRYTANIA	SMOKE	SWBNET,
126-057	126-037	07/17/2019	208.00	1420	1ST	PRYTANIA	SMOKE	SWBNET,
127-001	128-045	07/11/2019	350.00	1800	WASHINGTON AV	BARONNE	SMOKE	SWBNET,
127-002	127-001	07/11/2019	256.00	2827	BARONNE	6TH	SMOKE	SWBNET,
127-003	127-001	07/11/2019	318.00	2700	BARONNE	4TH	SMOKE	SWBNET,
127-003	128-047	07/11/2019	350.00	1800	4TH	BARONNE	SMOKE	SWBNET,
127-004	127-003	07/11/2019	287.00	2600	BARONNE	3RD	SMOKE	SWBNET,
127-005	127-004	07/11/2019	271.00	1700	3RD	CARONDELET	SMOKE	SWBNET,
127-006	127-001	07/11/2019	355.00	1700	WASHINGTON AV	CARONDELET	SMOKE	SWBNET,
127-007	127-006	07/11/2019	260.00	2833	CARONDELET	CONERY	SMOKE	SWBNET,
127-008	127-007	07/11/2019	323.00	1600	CONERY	ST CHARLES AV	SMOKE	SWBNET,
127-009	127-006	07/11/2019	325.00	1600	WASHINGTON AV	ST CHARLES AV	SMOKE	SWBNET,
127-010	127-009	07/11/2019	205.00	2825	ST CHARLES AV	CONERY	SMOKE	SWBNET,
127-011	127-003	07/11/2019	353.00	1700	4TH	CARONDELET	SMOKE	SWBNET,
127-011	127-006	07/15/2019	314.00	2700	CARONDELET	4TH	SMOKE	SWBNET,
127-012	127-011	07/15/2019	287.00	2600	CARONDELET	3RD	SMOKE	SWBNET,
127-013	127-012	07/15/2019	256.00	1602	3RD	ST CHARLES AV	SMOKE	SWBNET,
127-014	127-011	07/15/2019	323.00	1600	4TH	ST CHARLES AV	SMOKE	SWBNET,
127-015	127-014	07/15/2019	216.00	2605	ST CHARLES AV	3RD	SMOKE	SWBNET,
127-016	127-014	07/15/2019	218.00	2741	ST CHARLES AV	WASHINGTON	SMOKE	SWBNET,
127-017	128-028	07/15/2019	324.00	1800	2ND	BARONNE	SMOKE	SWBNET,
127-018	127-017	07/15/2019	236.00	2529	BARONNE	3RD	SMOKE	SWBNET,
127-019	127-017	07/15/2019	205.00	2407	BARONNE	1ST	SMOKE	SWBNET,
127-020	127-017	07/15/2019	40.00	1736	2ND	BARONNE	SMOKE	SWBNET,
127-021	127-020	07/15/2019	253.00	1707	2ND	CARONDELET	SMOKE	SWBNET,
127-022	127-020	07/15/2019	298.00	2400	BARONNE	1ST	SMOKE	SWBNET,
127-023	127-022	07/16/2019	177.00	2310	BARONNE	PHILIP	SMOKE	SWBNET,
127-024	127-022	07/16/2019	250.00	1712	1ST	CARONDELET	SMOKE	SWBNET,
127-025	127-020	07/16/2019	291.00	2530	BARONNE	3RD	SMOKE	SWBNET,
127-026	127-025	07/16/2019	255.00	1707	3RD	CARONDELET	SMOKE	SWBNET,
127-027	140-016	07/16/2019	290.00	2200 BLK.	CARONDELET	PHILIP	SMOKE	SWBNET,
127-028	127-027	07/16/2019	27.00	2300	CARONDELET	PHILIP	SMOKE	SWBNET,
127-029	127-027	07/16/2019	278.00	2300	PHILIP	ST CHARLES AV	SMOKE	SWBNET,
127-030	127-028	07/16/2019	204.00	2300 BLK.	CARONDELET	1ST	SMOKE	SWBNET,
127-031	127-030	07/16/2019	323.00	1600	1ST	ST CHARLES AV	SMOKE	SWBNET,
127-032	127-031	07/16/2019	228.00	2400 BLK.	ST CHARLES AV	2ND	SMOKE	SWBNET,
127-033	127-030	07/16/2019	300.00	2400 BLK.	CARONDELET	2ND	SMOKE	SWBNET,

<u>STRUCT 1</u>	<u>STRUCT 2</u>	<u>INSP DATE</u>	<u>LENGTH</u>	<u>ADDRESS</u>	<u>STREET</u>	<u>CROSS STREET</u>	<u>ACTIVITY</u>	<u>INSPECTED BY</u>
127-034	127-033	07/16/2019	325.00	1600	2ND	ST CHARLES AV	SMOKE	SWBNET,
127-035	127-034	07/16/2019	155.00	2511	ST CHARLES AV	3RD	SMOKE	SWBNET,
127-036	127-033	07/16/2019	290.00	2532	CARONDELET	3RD	SMOKE	SWBNET,
127-037	127-036	07/16/2019	264.00	1601	3RD	ST CHARLES AV	SMOKE	SWBNET,
127-038	127-065	07/16/2019	113.00	2315	ST CHARLES AV	1ST	SMOKE	SWBNET,
127-039	140-007	07/16/2019	284.00	2264	BRAINARD	PHILIP	SMOKE	SWBNET,
127-040	127-039	07/16/2019	230.00	1700	PHILIP	CARONDELET	SMOKE	SWBNET,
127-041	140-002	07/16/2019	276.00	2259	BARONNE	PHILIP	SMOKE	SWBNET,
127-042	127-041	07/16/2019	213.00	1800	PHILIP	BARONNE	SMOKE	SWBNET,
127-043	128-023	07/16/2019	323.00	1800	1ST	BARONNE	SMOKE	SWBNET,
127-044	127-043	07/17/2019	173.00	2301	BARONNE	PHILIP	SMOKE	SWBNET,
127-045	128-029	07/17/2019	195.00	1821	2ND	BARONNE	SMOKE	SWBNET,
127-046	128-030	07/17/2019	265.00	1807	3RD	BARONNE	SMOKE	SWBNET,
127-047	128-048	07/17/2019	280.00	1808	3RD	BARONNE	SMOKE	SWBNET,
127-048	140-023	07/17/2019	235.00	2300 BLK.	ST CHARLES AV	1ST	SMOKE	SWBNET,
127-049	127-048	07/17/2019	183.00	2300 BLK.	ST CHARLES AV	1ST	SMOKE	SWBNET,
127-050	127-049	07/17/2019	300.00	1517	1ST	PRYTANIA	SMOKE	SWBNET,
127-051	127-049	07/09/2019	40.00	2400	ST CHARLES AV	1ST	SMOKE	SWBNET,
127-052	127-051	07/09/2019	305.00	1516	1ST	PRYTANIA	SMOKE	SWBNET,
127-053	127-051	07/09/2019	285.00	2400 BLK.	ST CHARLES AV	2ND	SMOKE	SWBNET,
127-054	127-053	07/09/2019	223.00	1526	2ND	PRYTANIA	SMOKE	SWBNET,
127-055	127-053	07/09/2019	285.00	2524	ST CHARLES AV	3RD	SMOKE	SWBNET,
127-056	127-055	07/09/2019	253.00	1527	3RD	PRYTANIA	SMOKE	SWBNET,
127-057	127-009	07/16/2019	105.00	1500 BLK.	WASHINGTON AV	ST CHARLES AV	SMOKE	SWBNET,
127-058	127-057	07/16/2019	260.00	2834	ST CHARLES AV	CONERY	SMOKE	SWBNET,
127-059	127-058	07/16/2019	220.00	1529	CONERY	PRYTANIA	SMOKE	SWBNET,
127-060	127-057	07/16/2019	223.00	1529	WASHINGTON AV	PRYTANIA	SMOKE	SWBNET,
127-061	127-057	07/16/2019	315.00	2700	ST CHARLES AV	4TH	SMOKE	SWBNET,
127-062	127-061	07/16/2019	223.00	1531	4TH	PRYTANIA	SMOKE	SWBNET,
127-063	127-061	07/16/2019	285.00	2600	ST CHARLES AV	3RD	SMOKE	SWBNET,
127-064	127-063	07/16/2019	366.00	1500	3RD	PRYTANIA	SMOKE	SWBNET,
127-065	140-022	07/16/2019	230.00	2302	ST CHARLES AV	PHILIP	SMOKE	SWBNET,
128-001	141-006	07/16/2019	222.00	2200 BLK.	SIMON BOLIVAR AV	PHILIP	SMOKE	SWBNET,
128-002	128-001	07/16/2019	146.00	2200 BLK.	PHILIP	LOYOLA AV	SMOKE	SWBNET,
128-003	128-002	07/16/2019	197.00	2100 BLK.	PHILIP	S SARATOGA	SMOKE	SWBNET,
128-004	128-002	07/16/2019	237.00	2300 BLK.	LOYOLA AV	1ST	SMOKE	SWBNET,
128-005	128-004	07/16/2019	353.00	2100	1ST	S SARATOGA	SMOKE	SWBNET,
128-005	128-006	07/16/2019	236.00	2300 BLK.	S SARATOGA	1ST	SMOKE	SWBNET,
128-006	128-007	07/16/2019	130.00	2100	PHILIP	S SARATOGA	SMOKE	SWBNET,



<u>STRUCT 1</u>	<u>STRUCT 2</u>	<u>INSP DATE</u>	<u>LENGTH</u>	<u>ADDRESS</u>	<u>STREET</u>	<u>CROSS STREET</u>	<u>ACTIVITY</u>	<u>INSPECTED BY</u>
128-007	141-009	07/16/2019	147.00	2200 BLK.	S SARATOGA	PHILIP	SMOKE	SWBNET,
128-008	128-006	07/16/2019	137.00	2026	PHILIP	DANNEEL	SMOKE	SWBNET,
128-009	128-005	07/16/2019	273.00	2007	1ST	DANNEEL	SMOKE	SWBNET,
128-010	128-004	07/16/2019	298.00	2400 BLK.	LOYOLA AV	2ND	SMOKE	SWBNET,
128-011	128-010	07/16/2019	295.00	2500 BLK.	LOYOLA AV	3RD	SMOKE	SWBNET,
128-012	128-011	07/17/2019	275.00	2235	3RD	S LIBERTY	SMOKE	SWBNET,
128-013	128-011	07/17/2019	280.00	2107	3RD	S SARATOGA	SMOKE	SWBNET,
128-014	128-005	07/17/2019	302.00	2400 BLK.	S SARATOGA	2ND	SMOKE	SWBNET,
128-014	128-010	07/18/2019	354.00	2100	2ND	S SARATOGA	SMOKE	SWBNET,
128-015	128-014	07/17/2019	298.00	2500 BLK.	S SARATOGA	3RD	SMOKE	SWBNET,
128-016	128-015	07/17/2019	280.00	2003	3RD	DANNEEL	SMOKE	SWBNET,
128-017	128-014	07/17/2019	274.00	2008	2ND	DANNEEL	SMOKE	SWBNET,
128-018	141-016	07/17/2019	213.00	2200 BLK.	ORETHA CASTLE	PHILIP	SMOKE	SWBNET,
128-019	128-018	07/17/2019	130.00	1900 BLK.	PHILIP	DANNEEL	SMOKE	SWBNET,
128-020	128-019	07/17/2019	170.00	2020	PHILIP	S SARATOGA	SMOKE	SWBNET,
128-021	128-018	07/17/2019	234.00	1900 BLK.	PHILIP	DRYADES	SMOKE	SWBNET,
128-022	128-019	07/17/2019	221.00	2300 BLK.	DANNEEL	1ST	SMOKE	SWBNET,
128-023	128-022	07/17/2019	360.00	1900	1ST	DRYADES	SMOKE	SWBNET,
128-023	128-029	07/17/2019	215.00	2400	DRYADES	1ST	SMOKE	SWBNET,
128-024	128-023	07/17/2019	160.00	2300 BLK.	DRYADES	PHILIP	SMOKE	SWBNET,
128-025	128-022	07/17/2019	302.00	2400 BLK.	DANNEEL	2ND	SMOKE	SWBNET,
128-026	128-025	07/17/2019	295.00	2500 BLK.	DANNEEL	3RD	SMOKE	SWBNET,
128-027	128-026	07/17/2019	282.00	1905	3RD	DRYADES	SMOKE	SWBNET,
128-028	128-025	07/17/2019	360.00	1900	2ND	DRYADES	SMOKE	SWBNET,
128-029	128-028	07/17/2019	89.00	2423	DRYADES	1ST	SMOKE	SWBNET,
128-030	128-028	07/17/2019	298.00	2500 BLK.	DRYADES	3RD	SMOKE	SWBNET,
128-031	129-013	07/17/2019	335.00	2201	WASHINGTON AV	LOYOLA AV	SMOKE	SWBNET,
128-032	128-031	07/18/2019	315.00	2700	LOYOLA AV	4TH	SMOKE	SWBNET,
128-032	129-018	07/18/2019	331.00	2200	4TH	LOYOLA AV	SMOKE	SWBNET,
128-033	128-032	07/18/2019	290.00	2600	LOYOLA AV	3RD	SMOKE	SWBNET,
128-034	128-033	07/18/2019	303.00	2104	3RD	S SARATOGA	SMOKE	SWBNET,
128-035	128-031	07/18/2019	350.00	2101	WASHINGTON AV	S SARATOGA	SMOKE	SWBNET,
128-036	128-035	07/18/2019	257.00	2824	S SARATOGA	6TH	SMOKE	SWBNET,
128-037	128-032	07/18/2019	355.00	2100	4TH	S SARATOGA	SMOKE	SWBNET,
128-037	128-035	07/18/2019	316.00	2700	S SARATOGA	4TH	SMOKE	SWBNET,
128-038	128-037	07/18/2019	290.00		S SARATOGA	3RD	SMOKE	SWBNET,
128-039	128-038	07/18/2019	284.00	2004	3RD	DANNEEL	SMOKE	SWBNET,
128-040	128-035	07/17/2019	358.00	2000	WASHINGTON AV	DANNEEL	SMOKE	SWBNET,
128-041	128-040	07/01/2019	256.00	2828	DANNEEL	6TH	SMOKE	SWBNET,

<u>STRUCT 1</u>	<u>STRUCT 2</u>	<u>INSP DATE</u>	<u>LENGTH</u>	<u>ADDRESS</u>	<u>STREET</u>	<u>CROSS STREET</u>	<u>ACTIVITY</u>	<u>INSPECTED BY</u>
128-042	128-037	07/17/2019	358.00	2000	4TH	DANNEEL	SMOKE	SWBNET,
128-042	128-040	07/11/2019	315.00	2700	DANNEEL	4TH	SMOKE	SWBNET,
128-043	128-042	07/11/2019	290.00	2600	DANNEEL	3RD	SMOKE	SWBNET,
128-044	128-043	07/11/2019	272.00	1906	3RD	DRYADES	SMOKE	SWBNET,
128-045	128-040	07/09/2019	347.00	1900	WASHINGTON AV	DRYADES	SMOKE	SWBNET,
128-046	128-045	07/09/2019	257.00	2830	DRYADES	6TH	SMOKE	SWBNET,
128-047	128-042	07/19/2019	346.00	1900	4TH	DRYADES	SMOKE	SWBNET,
128-047	128-045	07/09/2019	316.00	2700	DRYADES	4TH	SMOKE	SWBNET,
128-048	128-047	07/09/2019	287.00	2600	DRYADES	3RD	SMOKE	SWBNET,
128-049	129-019	07/09/2019	287.00	2204	3RD	LOYOLA AV	SMOKE	SWBNET,
129-001	130-046	07/08/2019	323.00	2600	WASHINGTON AV	S ROBERTSON	SMOKE	SWBNET,
129-002	129-001	07/09/2019	254.00	2818	S ROBERTSON	6TH	SMOKE	SWBNET,
129-003	129-001	07/09/2019	319.00	2701	S ROBERTSON	4TH	SMOKE	SWBNET,
129-003	130-048	07/09/2019	323.00	2600	4TH	S ROBERTSON	SMOKE	SWBNET,
129-004	129-003	07/09/2019	283.00	2600	S ROBERTSON	3RD	SMOKE	SWBNET,
129-005	129-004	07/09/2019	249.00	2506	3RD	FRERET	SMOKE	SWBNET,
129-006	129-001	07/19/2019	335.00	2500	WASHINGTON AV	FRERET	SMOKE	SWBNET,
129-007	129-006	07/19/2019	256.00	2815	FRERET	PEETE	SMOKE	SWBNET,
129-008	129-006	07/19/2019	270.00	2700 BLK.	FRERET	3RD	SMOKE	SWBNET,
129-009	129-006	07/19/2019	450.00	2400 BLK.	WASHINGTON AV	LASALLE	SMOKE	SWBNET,
129-010	129-009	07/19/2019	258.00	2828	LASALLE	6TH	SMOKE	SWBNET,
129-011	129-009	07/19/2019	336.00	2301	WASHINGTON AV	S LIBERTY	SMOKE	SWBNET,
129-012	129-011	07/19/2019	295.00	2835	S LIBERTY	6TH	SMOKE	SWBNET,
129-013	129-011	07/19/2019	22.00	2239	WASHINGTON AV	S LIBERTY	SMOKE	SWBNET,
129-014	129-011	07/19/2019	268.00	2703	S LIBERTY	4TH	SMOKE	SWBNET,
129-015	129-009	07/18/2019	320.00	2700	LASALLE	4TH	SMOKE	SWBNET,
129-016	129-015	07/18/2019	290.00	2300	4TH	S LIBERTY	SMOKE	SWBNET,
129-017	129-016	07/18/2019	249.00	2601	S LIBERTY	3RD	SMOKE	SWBNET,
129-018	129-013	07/18/2019	318.00	2700	S LIBERTY	4TH	SMOKE	SWBNET,
129-019	129-018	07/18/2019	284.00	2600	S LIBERTY	3RD	SMOKE	SWBNET,
129-020	129-015	07/18/2019	290.00	2600	LASALLE	3RD	SMOKE	SWBNET,
129-021	129-020	07/18/2019	289.00	2304	3RD	S LIBERTY	SMOKE	SWBNET,
129-022	122-029	07/18/2019	210.00	2819	LASALLE	PEETE	SMOKE	SWBNET,
129-023	129-022	07/18/2019	210.00	2801	LASALLE	WASHINGTON AV	SMOKE	SWBNET,
129-024	130-013	07/19/2019	320.00	2600	2ND	S ROBERTSON	SMOKE	SWBNET,
129-025	129-024	07/19/2019	293.00	2530	S ROBERTSON	3RD	SMOKE	SWBNET,
129-026	129-025	07/19/2019	249.00	2507	3RD	FRERET	SMOKE	SWBNET,
129-027	129-024	07/19/2019	305.00	2400	S ROBERTSON	1ST	SMOKE	SWBNET,
129-027	130-010	07/19/2019	320.00	2600	1ST	S ROBERTSON	SMOKE	SWBNET,

<u>STRUCT 1</u>	<u>STRUCT 2</u>	<u>INSP DATE</u>	<u>LENGTH</u>	<u>ADDRESS</u>	<u>STREET</u>	<u>CROSS STREET</u>	<u>ACTIVITY</u>	<u>INSPECTED BY</u>
129-028	129-027	07/19/2019	161.00	2300 BLK.	S ROBERTSON	PHILIP	SMOKE	SWBNET,
129-029	129-024	07/19/2019	326.00	2500	2ND	FRERET	SMOKE	SWBNET,
129-030	129-029	07/19/2019	293.00	2534	FRERET	3RD	SMOKE	SWBNET,
129-032	129-027	07/19/2019	330.00	2500	1ST	FRERET	SMOKE	SWBNET,
129-032	129-029	07/19/2019	303.00	2400	FRERET	1ST	SMOKE	SWBNET,
129-033	129-032	07/19/2019	162.00	2307	FRERET	PHILIP	SMOKE	SWBNET,
129-034	129-032	07/19/2019	330.00	2407	1ST	REV JOHN RAPHAEL JR	SMOKE	SWBNET,
129-035	129-029	07/19/2019	383.00	2400	2ND	LASALLE	SMOKE	SWBNET,
129-036	129-035	07/19/2019	235.00	2500 BLK.	LASALLE	3RD	SMOKE	SWBNET,
129-037	129-035	07/19/2019	230.00	2407	REV JOHN RAPHAEL	1ST	SMOKE	SWBNET,
129-038	129-035	07/19/2019	90.00	2338	2ND	LASALLE	SMOKE	SWBNET,
139-012	139-007	03/04/2019	404.00		COLISEUM	ST ANDREW	TV	DCGCTV,
159-055	159-056	08/02/2019	300.00		MAGAZINE	POEYFARRE	TV	DCGCTV,
159-056	160-019	08/05/2019	75.00		JOHN CHURCHILL	MAGAZINE	TV	DCGCTV,
160-017	160-016	08/06/2019	93.00		CALLIOPE	MAGAZINE	TV	DCGCTV,
160-019	160-018	08/05/2019	53.00		CALLIOPE	MAGAZINE	TV	DCGCTV,
160-020	161-025	08/06/2019	148.00		PRYTANIA	CALLIOPE	TV	DCGCTV,
160-042	160-020	08/06/2019	32.00		CAMP	PRYTANIA	TV	DCGCTV,
161-025	161-024	08/06/2019	20.00		PRYTANIA AL	CALLIOPE	TV	DCGCTV,
178-015	178-014	03/19/2019	28.00		ST CHARLES AV	UNION	TV	DCGCTV,
178-016	178-015	03/19/2019	35.00		ST CHARLES AV	UNION	TV	DCGCTV,
178-017	178-016	03/19/2019	75.00		ST CHARLES AV	GRAVIER	TV	DCGCTV,
178-083	178-014	03/19/2019	9.00	321	ST CHARLES AV	UNION	TV	DCGCTV,
178-084	178-083	03/20/2019	62.00	327	ST CHARLES AV	UNION	TV	DCGCTV,
192-039	192-038	07/03/2019	294.00		BANKS	S CORTEZ	TV	DCGCTV,
203-008	203-007	07/04/2019	271.00		CANAL	S GENOIS	TV	DCGCTV,
203-044	203-043	06/25/2019	275.00		CANAL	N JEFFERSON DAVIS PK	TV	DCGCTV,
203-049	203-048	06/25/2019	290.00		BIENVILLE	N GENOIS	TV	DCGCTV,
203-050	203-048	06/25/2019	120.00		BIENVILLE	N CORTEZ	TV	DCGCTV,
203-054	203-053	07/04/2019	267.00		CANAL	S GENOIS	TV	DCGCTV,
203-057	203-041	06/24/2019	22.00		BIENVILLE	N CLARK	TV	DCGCTV,
204-012	204-011	06/14/2019	306.00		CANAL	N PIERCE	TV	DCGCTV,
204-014	204-013	06/25/2019	239.00		N SCOTT	BIENVILLE	TV	DCGCTV,
204-016	204-015	06/25/2019	235.00		N SCOTT	BIENVILLE	TV	DCGCTV,
204-020	204-017	06/14/2019	308.00		S PIERCE	BIENVILLE	TV	DCGCTV,
204-021	204-020	07/02/2019	280.00		BIENVILLE	N CARROLLTON AV	TV	DCGCTV,
204-022	204-020	07/02/2019	317.00		BIENVILLE	N SCOTT	TV	DCGCTV,
204-027	204-026	07/03/2019	305.00		BIENVILLE	N PIERCE	TV	DCGCTV,
204-029	204-028	06/14/2019	297.00		S SCOTT	CANAL	TV	DCGCTV,

<u>STRUCT 1</u>	<u>STRUCT 2</u>	<u>INSP DATE</u>	<u>LENGTH</u>	<u>ADDRESS</u>	<u>STREET</u>	<u>CROSS STREET</u>	<u>ACTIVITY</u>	<u>INSPECTED BY</u>
204-040	204-037	06/14/2019	212.00		CLEVELAND AV	S PIERCE	TV	DCGCTV,
226-010	226-009	11/01/2019	341.00	7400 BLK	CANAL BL		TV SEWER	
237-066	237-065	01/15/2019	240.00		AZALEA LN	OZONE PK	SMOKE	SWBNET,
237-067	237-066	01/15/2019	240.00		AZALEA LN	OZONE PK	SMOKE	SWBNET,
237-068	237-067	01/15/2019	242.00		AZALEA LN	OZONE PK	SMOKE	SWBNET,
237-069	237-068	01/15/2019	249.00		AZALEA LN	OZONE PK	SMOKE	SWBNET,
237-070	237-069	01/15/2019	161.00		AZALEA LN	OZONE PK	SMOKE	SWBNET,
237-071	237-070	01/15/2019	130.00		OZONE PK	HYBISCUS LN	SMOKE	SWBNET,
237-072	237-064	01/15/2019	185.00		MARCONI DR	SWAN	SMOKE	SWBNET,
237-073	237-072	01/15/2019	160.00		MARCONI DR	LAKEVIEW PARK	SMOKE	SWBNET,
237-074	237-073	01/15/2019	250.00		LAKEVIEW PARK	OZONE PK	SMOKE	SWBNET,
237-075	237-074	01/15/2019	247.00		LAKEVIEW PARK	OZONE PK	SMOKE	SWBNET,
237-076	237-075	01/15/2019	247.00		LAKEVIEW PARK	OZONE PK	SMOKE	SWBNET,
237-077	237-076	01/15/2019	115.00		LAKEVIEW PARK	OZONE PK	SMOKE	SWBNET,
237-078	237-077	01/15/2019	140.00		LAKEVIEW PARK	OZONE PK	SMOKE	SWBNET,
237-079	237-078	01/15/2019	115.00		LAKEVIEW PARK	OZONE PK	SMOKE	SWBNET,
237-080	237-079	01/15/2019	235.00		LAKEVIEW PARK	OZONE PK	SMOKE	SWBNET,
237-082	237-080	01/16/2019	215.00		LAKEVIEW PARK	LAKESHORE DR	SMOKE	SWBNET,
237-083	237-082	01/16/2019	250.00		LAKEVIEW PARK	LAKESHORE DR	SMOKE	SWBNET,
237-084	237A-091	01/16/2019	320.00		FOLIAGE PK	TULIP	SMOKE	SWBNET,
237-085	237-084	01/16/2019	300.00		FOLIAGE PK	FINCH	SMOKE	SWBNET,
237-086	237-085	01/16/2019	300.00		FOLIAGE PK	DAISY LN	SMOKE	SWBNET,
237-087	237-086	01/16/2019	305.00		FOLIAGE PK	POPPY LN	SMOKE	SWBNET,
237-088	237-087	01/16/2019	300.00		FOLIAGE PK	S WREN	SMOKE	SWBNET,
237-089	237-088	01/16/2019	95.00		FOLIAGE PK	WREN	SMOKE	SWBNET,
237-090	237-089	01/16/2019	300.00		LILY LN	WREN	SMOKE	SWBNET,
237-091	237-090	01/16/2019	75.00		LILY LN	S WREN	SMOKE	SWBNET,
237-092	237-164	01/22/2019	160.00		FOLIAGE PK	SPANISH FORT BL	SMOKE	SWBNET,
237-093	237-092	01/16/2019	65.00		FOLIAGE PK	SPANISH FORT BL	SMOKE	SWBNET,
237-094	237-093	01/16/2019	270.00		CENTRAL PARK PL	SPANISH FORT BL	SMOKE	SWBNET,
237-095	237-165	01/22/2019	142.00		CENTRAL PARK PL	SPANISH FORT BL	SMOKE	SWBNET,
237-096	237-095	01/16/2019	160.00		CENTRAL PARK PL	SPANISH FORT BL	SMOKE	SWBNET,
237-097	237-096	01/16/2019	280.00		CENTRAL PARK PL	FLORAL PARK	SMOKE	SWBNET,
237-098	237-093	01/16/2019	65.00		BREEZE PARK	CENTRAL PARK PL	SMOKE	SWBNET,
237-099	237-098	01/16/2019	85.00		BREEZE PARK	CENTRAL PARK PL	SMOKE	SWBNET,
237-101	237-100	01/16/2019	210.00		CENTRAL PARK PL	OZONE PK	SMOKE	SWBNET,
237-102	237-101	01/16/2019	210.00		CENTRAL PARK PL	OZONE PK	SMOKE	SWBNET,
237-103	237-102	01/16/2019	245.00		OZONE PK	OZONE PK	SMOKE	SWBNET,
237-104	237-103	01/17/2019	145.00		CARNATION LN	OZONE PK	SMOKE	SWBNET,

<u>STRUCT 1</u>	<u>STRUCT 2</u>	<u>INSP DATE</u>	<u>LENGTH</u>	<u>ADDRESS</u>	<u>STREET</u>	<u>CROSS STREET</u>	<u>ACTIVITY</u>	<u>INSPECTED BY</u>
237-105	237-104	01/18/2019	224.00		CARNATION LN	WARBLER	SMOKE	SWBNET,
237-106	237-105	01/18/2019	230.00		CARNATION LN	WARBLER	SMOKE	SWBNET,
237-107	237-106	01/18/2019	230.00		CARNATION LN	WARBLER	SMOKE	SWBNET,
237-108	237-107	01/18/2019	90.00		CARNATION LN	SWALLOW	SMOKE	SWBNET,
237-109	237-102	01/18/2019	145.00		CENTRAL PARK PL	OZONE PK	SMOKE	SWBNET,
237-110	237-109	01/18/2019	200.00		CENTRAL PARK PL	TERN	SMOKE	SWBNET,
237-111	237-110	01/18/2019	179.00		CENTRAL PARK PL	TERN	SMOKE	SWBNET,
237-112	237-111	01/18/2019	160.00		CENTRAL PARK PL	ZEPHYR PARK	SMOKE	SWBNET,
237-113	237-109	01/18/2019	350.00		OZONE PK	HOLLYHOCK LN	SMOKE	SWBNET,
237-114	237-113	01/18/2019	229.00		HOLLYHOCK LN	TERN	SMOKE	SWBNET,
237-115	237-114	01/18/2019	235.00		HOLLYHOCK LN	TERN	SMOKE	SWBNET,
237-116	237-115	01/18/2019	225.00		HOLLYHOCK LN	TERN	SMOKE	SWBNET,
237-117	237-113	01/18/2019	335.00		OZONE PK	PETUNIA LN	SMOKE	SWBNET,
237-118	237-117	01/18/2019	235.00		PETUNIA LN	TERN	SMOKE	SWBNET,
237-119	237-118	01/17/2019	230.00		PETUNIA LN	TERN	SMOKE	SWBNET,
237-120	237-117	01/17/2019	208.00		OZONE PK	LAKEVIEW PARK	SMOKE	SWBNET,
237-121	237-120	01/17/2019	210.00		OZONE PK	LAKEVIEW PARK	SMOKE	SWBNET,
237-122	237-121	01/22/2019	145.00		LAKEVIEW PARK	OZONE PK	SMOKE	SWBNET,
237-123	237-122	01/18/2019	130.00		LAKEVIEW PARK	OZONE PK	SMOKE	SWBNET,
237-124	237A-085	01/18/2019	240.00		LAKEVIEW PARK	OZONE PK	SMOKE	SWBNET,
237-125	237-124	01/18/2019	250.00		LAKEVIEW PARK	OZONE PK	SMOKE	SWBNET,
237-126	237-125	01/18/2019	245.00		LAKEVIEW PARK	OZONE PK	SMOKE	SWBNET,
237-127	237A-097	01/18/2019	158.00		PANSY LN	FOLIAGE PK	SMOKE	SWBNET,
237-128	237-127	01/18/2019	224.00		FOLIAGE PK	BLUEBIRD	SMOKE	SWBNET,
237-129	237A-101	01/18/2019	300.00		MARIGOLD LN	FOLIAGE PK	SMOKE	SWBNET,
237-130	237-129	01/18/2019	120.00		MARIGOLD LN	FOLIAGE PK	SMOKE	SWBNET,
237-131	237-130	01/18/2019	162.00		MARIGOLD LN	FOLIAGE PK	SMOKE	SWBNET,
237-132	237-131	01/18/2019	225.00		FOLIAGE PK	CRANE	SMOKE	SWBNET,
237-133	237A-104	01/18/2019	240.00		LARKSPUR LN	FOLIAGE PK	SMOKE	SWBNET,
237-134	237-133	01/18/2019	250.00		LARKSPUR LN	FOLIAGE PK	SMOKE	SWBNET,
237-135	237-134	01/18/2019	110.00		LARKSPUR LN	FOLIAGE PK	SMOKE	SWBNET,
237-136	237-135	01/18/2019	115.00		LARKSPUR LN	FOLIAGE PK	SMOKE	SWBNET,
237-137	237-136	01/18/2019	160.00		LARKSPUR LN	FOLIAGE PK	SMOKE	SWBNET,
237-138	237-137	01/18/2019	225.00		FOLIAGE PK	DOVE	SMOKE	SWBNET,
237-139	237A-107	01/18/2019	230.00		NASTURTIIUM LN	FOLIAGE PK	SMOKE	SWBNET,
237-140	237-139	01/18/2019	244.00		NASTURTIIUM LN	FOLIAGE PK	SMOKE	SWBNET,
237-141	237-140	01/18/2019	250.00		NASTURTIIUM LN	FOLIAGE PK	SMOKE	SWBNET,
237-142	237-141	01/18/2019	253.00		NASTURTIIUM LN	FOLIAGE PK	SMOKE	SWBNET,
237-143	237-142	01/18/2019	163.00		NASTURTIIUM LN	FOLIAGE PK	SMOKE	SWBNET,

<u>STRUCT 1</u>	<u>STRUCT 2</u>	<u>INSP DATE</u>	<u>LENGTH</u>	<u>ADDRESS</u>	<u>STREET</u>	<u>CROSS STREET</u>	<u>ACTIVITY</u>	<u>INSPECTED BY</u>
237-144	237-143	01/22/2019	150.00		NASTURTUM LN	FOLIAGE PK	SMOKE	SWBNET,
237-145	237-144	01/22/2019	140.00		NASTURTUM LN	FOLIAGE PK	SMOKE	SWBNET,
237-146	237-145	01/22/2019	173.00		FOLIAGE PK	EGRET	SMOKE	SWBNET,
237-147	237-146	01/22/2019	233.00		FOLIAGE PK	EGRET	SMOKE	SWBNET,
237-148	237A-109	01/22/2019	220.00		HYDRANGEA LN	FOLIAGE PK	SMOKE	SWBNET,
237-149	237-148	01/22/2019	235.00		HYDRANGEA LN	FOLIAGE PK	SMOKE	SWBNET,
237-150	237-149	01/22/2019	235.00		HYDRANGEA LN	FOLIAGE PK	SMOKE	SWBNET,
237-151	237-150	01/22/2019	240.00		HYDRANGEA LN	FOLIAGE PK	SMOKE	SWBNET,
237-152	237-151	01/22/2019	240.00		HYDRANGEA LN	FOLIAGE PK	SMOKE	SWBNET,
237-153	237-152	01/22/2019	225.00		HYDRANGEA LN	FOLIAGE PK	SMOKE	SWBNET,
237-154	237A-002	01/22/2019	320.00		GERANIUM LN	FLORAL PARK	SMOKE	SWBNET,
237-155	237-154	01/22/2019	270.00		GERANIUM LN	FLORAL PARK	SMOKE	SWBNET,
237-156	237-155	01/22/2019	268.00		GERANIUM LN	FLORAL PARK	SMOKE	SWBNET,
237-157	237-156	01/22/2019	235.00		GERANIUM LN	FLORAL PARK	SMOKE	SWBNET,
237-158	237-157	01/22/2019	109.00		GERANIUM LN	FLORAL PARK	SMOKE	SWBNET,
237-159	237A-012	01/22/2019	123.00		FLORAL PARK	FLAMINGO	SMOKE	SWBNET,
237-160	237-093	01/22/2019	250.00		BREEZE PARK	WREN	SMOKE	SWBNET,
237-161	237-160	01/22/2019	150.00		LILY LN	BREEZE PARK	SMOKE	SWBNET,
237-162	237-161	01/22/2019	198.00		LILY LN	WREN	SMOKE	SWBNET,
237-163	237-162	01/22/2019	80.00		LILY LN	N WREN	SMOKE	SWBNET,
237-165	237-094	01/22/2019	153.00		CENTRAL PARK PL	SPANISH FORT BL	SMOKE	SWBNET,
239-003	239-002	01/02/2019	260.00		N CARROLLTON AV	ESPLANADE AV	SMOKE	SWBNET,
239-005	239-004	01/02/2019	130.00		LELONG DR	DREYFOUS DR	SMOKE	SWBNET,
239-006	239-005	01/02/2019	260.00		LELONG DR	DULLING OAKS DR	SMOKE	SWBNET,
239-007	239-006	01/02/2019	330.00		LELONG DR	DULLING OAKS DR	SMOKE	SWBNET,
239-016	218-035	01/03/2019	350.00		CITY PARK AV	MARCONI DR	SMOKE	SWBNET,
239-020	241-030	01/02/2019	435.00		CITY PARK AV	DREYFOUS DR	SMOKE	SWBNET,
239-021	239-020	01/02/2019	210.00		CITY PARK AV	DREYFOUS DR	SMOKE	SWBNET,
239-022	239-021	01/02/2019	190.00		CITY PARK AV	DREYFOUS DR	SMOKE	SWBNET,
239-023	239-022	01/02/2019	65.00		DREYFOUS DR	TENNIS COURT LN	SMOKE	SWBNET,
239-024	239-023	01/02/2019	100.00		DREYFOUS DR	TENNIS COURT LN	SMOKE	SWBNET,
239-025	259-003	01/03/2019	100.00		CITY PARK	ZACHARY TAYLOR DR	SMOKE	SWBNET,
239-026	239-025	01/02/2019	290.00		CITY PARK	FRIEDRICHS AV	SMOKE	SWBNET,
239-027	239-026	01/02/2019	350.00		CITY PARK	FRIEDRICHS AV	SMOKE	SWBNET,
239-028	239-027	01/02/2019	310.00		CITY PARK	FRIEDRICHS AV	SMOKE	SWBNET,
239-032	257-008	01/03/2019	393.00		MARCONI DR	ZACHARY TAYLOR DR	SMOKE	SWBNET,
239-033	239-032	01/03/2019	410.00		MARCONI DR	ROOSEVELT MALL	SMOKE	SWBNET,
239-034	239-033	01/03/2019	50.00		MARCONI DR	ROOSEVELT MALL	SMOKE	SWBNET,
239-035	239-034	01/02/2019	380.00		STADIUM DR	MARCONI DR	SMOKE	SWBNET,

<u>STRUCT 1</u>	<u>STRUCT 2</u>	<u>INSP DATE</u>	<u>LENGTH</u>	<u>ADDRESS</u>	<u>STREET</u>	<u>CROSS STREET</u>	<u>ACTIVITY</u>	<u>INSPECTED BY</u>
239-036	239-035	01/02/2019	190.00		STADIUM DR	MARCONI DR	SMOKE	SWBNET,
239-041	239-040	01/02/2019	350.00		STADIUM DR	ROOSEVELT MALL	SMOKE	SWBNET,
239-042	239-041	01/02/2019	195.00		STADIUM DR	ROOSEVELT MALL	SMOKE	SWBNET,
239-043	239-042	01/02/2019	120.00		STADIUM DR	ROOSEVELT MALL	SMOKE	SWBNET,
239-044	239-043	01/03/2019	270.00		STADIUM DR	ROOSEVELT MALL	SMOKE	SWBNET,
243-019	243-018	01/14/2019	290.00		RIVIERA AV	PARIS AV	SMOKE	SWBNET,
243-020	243-019	01/14/2019	286.00		RIVIERA AV	PARIS AV	SMOKE	SWBNET,
243-021	243-020	01/14/2019	250.00		PARIS AV	MIRABEAU AV	SMOKE	SWBNET,
243-022	243-018	01/14/2019	25.00		PERLITA	RIVIERA AV	SMOKE	SWBNET,
243-023	243-022	01/14/2019	270.00		PERLITA	GRANADA DR	SMOKE	SWBNET,
243-024	243-023	01/14/2019	283.00		PERLITA	MIRABEAU AV	SMOKE	SWBNET,
243-024	298-069	01/22/2019	137.00		PERLITA	MIRABEAU AV	SMOKE	SWBNET,
243-025	243-024	01/14/2019	20.00		MIRABEAU AV	PERLITA DR	SMOKE	SWBNET,
243-026	243-025	01/14/2019	278.00		MIRABEAU AV	PARIS AV	SMOKE	SWBNET,
243-027	243-026	01/14/2019	281.00		MIRABEAU AV	PARIS AV	SMOKE	SWBNET,
243-028	243-027	01/14/2019	250.00		PARIS AV	RIVIERA AV	SMOKE	SWBNET,
243-029	243-023	01/14/2019	23.00		GRANADA DR	PERLITA DR	SMOKE	SWBNET,
243-030	243-029	01/14/2019	414.00		GRANADA DR	CARTIER AV	SMOKE	SWBNET,
243-031	243-024	01/14/2019	23.00		MIRABEAU AV	PERLITA DR	SMOKE	SWBNET,
243-032	243-031	01/14/2019	391.00		MIRABEAU AV	CARTIER AV	SMOKE	SWBNET,
243-033	243-001	01/15/2019	453.00		FILMORE AV	CARTIER AV	SMOKE	SWBNET,
243-034	243-033	01/15/2019	453.00		FILMORE AV	CARTIER AV	SMOKE	SWBNET,
243-035	243-034	01/15/2019	295.00		CARTIER AV	GARDENA DR	SMOKE	SWBNET,
243-036	243-035	01/15/2019	290.00		CARTIER AV	SEVILLE DR	SMOKE	SWBNET,
243-037	243-036	01/15/2019	298.00		CARTIER AV	RIVIERA AV	SMOKE	SWBNET,
243-038	243-037	01/15/2019	108.00		RIVIERA AV	CARTIER AV	SMOKE	SWBNET,
243-038	243-043	01/15/2019	398.00		RIVIERA AV	CARTIER AV	SMOKE	SWBNET,
243-039	243-037	01/15/2019	293.00		CARTIER AV	GRANADA DR	SMOKE	SWBNET,
243-040	243-030	01/15/2019	365.00		GRANADA DR	CARTIER AV	SMOKE	SWBNET,
243-040	243-039	01/15/2019	108.00		GRANADA DR	CARTIER AV	SMOKE	SWBNET,
243-041	243-039	01/15/2019	283.00		CARTIER AV	MIRABEAU AV	SMOKE	SWBNET,
243-042	243-032	01/15/2019	390.00		MIRABEAU AV	CARTIER AV	SMOKE	SWBNET,
243-042	243-041	01/15/2019	108.00		MIRABEAU AV	CARTIER AV	SMOKE	SWBNET,
243-043	243-018	01/15/2019	410.00		RIVIERA AV	CARTIER AV	SMOKE	SWBNET,
244-001	245-023	01/15/2019	353.00		PRENTISS AV	ST BERNARD AV	SMOKE	SWBNET,
244-002	244-001	01/16/2019	365.00		PRENTISS AV	ST BERNARD AV	SMOKE	SWBNET,
244-003	244-002	01/16/2019	188.00		ST BERNARD AV	MENDEZ	SMOKE	SWBNET,
244-004	244-003	01/16/2019	348.00		ST BERNARD AV	RAPIDES DR	SMOKE	SWBNET,
244-005	244-004	01/16/2019	352.00		ST BERNARD AV	CRESCENT DR	SMOKE	SWBNET,

<u>STRUCT 1</u>	<u>STRUCT 2</u>	<u>INSP DATE</u>	<u>LENGTH</u>	<u>ADDRESS</u>	<u>STREET</u>	<u>CROSS STREET</u>	<u>ACTIVITY</u>	<u>INSPECTED BY</u>
244-006	244-005	01/16/2019	153.00		ST BERNARD AV	MITHRA	SMOKE	SWBNET,
244-007	244-006	01/16/2019	198.00		ST BERNARD AV	FILMORE AV	SMOKE	SWBNET,
244-009	244-008	01/16/2019	148.00		FILMORE AV	BANCROFT DR	SMOKE	SWBNET,
244-010	244-002	01/16/2019	318.00		PRENTISS AV	BANCROFT DR	SMOKE	SWBNET,
244-011	244-010	01/16/2019	160.00		BANCROFT DR	FILMORE AV	SMOKE	SWBNET,
244-012	244-011	01/16/2019	375.00		BANCROFT DR	FILMORE AV	SMOKE	SWBNET,
244-013	244-012	01/16/2019	400.00		BANCROFT DR	FILMORE AV	SMOKE	SWBNET,
244-014	244-013	01/16/2019	127.00		BANCROFT DR	FILMORE AV	SMOKE	SWBNET,
244-015	244-014	01/16/2019	111.00		BANCROFT DR	FILMORE AV	SMOKE	SWBNET,
244-016	244-015	01/16/2019	106.00		BANCROFT DR	FILMORE AV	SMOKE	SWBNET,
244-017	244-016	01/17/2019	125.00		BANCROFT DR	FILMORE AV	SMOKE	SWBNET,
244-018	244-017	01/17/2019	113.00		BANCROFT DR	FILMORE AV	SMOKE	SWBNET,
244-019	245-024	01/17/2019	335.00		MENDEZ	ST BERNARD AV	SMOKE	SWBNET,
244-020	244-019	01/17/2019	310.00		MENDEZ	ST BERNARD AV	SMOKE	SWBNET,
244-021	244-020	01/17/2019	147.00		ST BERNARD AV	PRENTISS AV	SMOKE	SWBNET,
244-022	244-020	01/17/2019	132.00		ST BERNARD AV	RAPIDES DR	SMOKE	SWBNET,
244-023	245-025	01/17/2019	320.00		RAPIDES DR	ST BERNARD AV	SMOKE	SWBNET,
244-024	244-023	01/17/2019	280.00		RAPIDES DR	ST BERNARD AV	SMOKE	SWBNET,
244-025	245-026	01/17/2019	320.00		CRESCENT DR	ST BERNARD AV	SMOKE	SWBNET,
244-026	244-025	01/17/2019	315.00		CRESCENT DR	ST BERNARD AV	SMOKE	SWBNET,
244-027	244-026	01/17/2019	140.00		ST BERNARD AV	RAPIDES DR	SMOKE	SWBNET,
244-028	244-026	01/17/2019	143.00		ST BERNARD AV	MITHRA	SMOKE	SWBNET,
244-029	245-027	01/17/2019	375.00		MITHRA	ST BERNARD AV	SMOKE	SWBNET,
244-030	244-029	01/17/2019	308.00		MITHRA	ST BERNARD AV	SMOKE	SWBNET,
244-031	244-030	01/17/2019	138.00		ST BERNARD AV	FILMORE AV	SMOKE	SWBNET,
244-033	244-032	01/17/2019	380.00		FILMORE AV	ST BERNARD AV	SMOKE	SWBNET,
245-001	247-002	01/17/2019	73.00		PERLITA	PRENTISS AV	SMOKE	SWBNET,
245-002	245-001	01/18/2019	280.00		PERLITA	CABRINI CT	SMOKE	SWBNET,
245-003	245-002	01/18/2019	295.00		CABRINI CT	PRENTISS AV	SMOKE	SWBNET,
245-004	245-003	01/18/2019	305.00		CABRINI CT	PRENTISS AV	SMOKE	SWBNET,
245-005	245-004	01/18/2019	175.00		CABRINI CT	PRENTISS AV	SMOKE	SWBNET,
245-006	245-002	01/18/2019	163.00		PERLITA	CRESCENT DR	SMOKE	SWBNET,
245-007	245-006	01/18/2019	450.00		PERLITA	CRESCENT DR	SMOKE	SWBNET,
245-008	245-007	01/18/2019	260.00		CRESCENT DR	PARIS AV	SMOKE	SWBNET,
245-009	245-008	01/18/2019	290.00		CRESCENT DR	PARIS AV	SMOKE	SWBNET,
245-010	245-007	01/18/2019	418.00		CRESCENT DR	CARTIER AV	SMOKE	SWBNET,
245-011	245-010	01/18/2019	405.00		CRESCENT DR	CARTIER AV	SMOKE	SWBNET,
245-012	245-007	01/18/2019	305.00		PERLITA	MITHRA	SMOKE	SWBNET,
245-013	245-012	01/18/2019	280.00		MITHRA	PARIS AV	SMOKE	SWBNET,



<u>STRUCT 1</u>	<u>STRUCT 2</u>	<u>INSP DATE</u>	<u>LENGTH</u>	<u>ADDRESS</u>	<u>STREET</u>	<u>CROSS STREET</u>	<u>ACTIVITY</u>	<u>INSPECTED BY</u>
245-014	245-013	01/18/2019	272.00		MITHRA	PARIS AV	SMOKE	SWBNET,
245-015	245-012	01/18/2019	408.00		MITHRA	CARTIER AV	SMOKE	SWBNET,
245-016	245-015	01/18/2019	425.00		MITHRA	CARTIER AV	SMOKE	SWBNET,
245-017	245-012	01/22/2019	290.00		PERLITA	FILMORE AV	SMOKE	SWBNET,
245-018	245-017	01/22/2019	263.00		FILMORE AV	PARIS AV	SMOKE	SWBNET,
245-019	245-018	01/22/2019	260.00		FILMORE AV	PARIS AV	SMOKE	SWBNET,
245-020	245-017	01/22/2019	410.00		FILMORE AV	CARTIER AV	SMOKE	SWBNET,
245-021	245-020	01/22/2019	424.00		FILMORE AV	CARTIER AV	SMOKE	SWBNET,
245-022	245-001	01/22/2019	444.00		PRENTISS AV	CABRINI CT	SMOKE	SWBNET,
245-023	245-022	01/22/2019	440.00		PRENTISS AV	CARTIER AV	SMOKE	SWBNET,
245-024	245-023	01/22/2019	285.00		CARTIER AV	MENDEZ	SMOKE	SWBNET,
245-025	245-024	01/22/2019	300.00		CARTIER AV	RAPIDES DR	SMOKE	SWBNET,
245-026	245-025	01/22/2019	308.00		CARTIER AV	CRESCENT DR	SMOKE	SWBNET,
245-027	245-026	01/22/2019	305.00		CARTIER AV	MITHRA	SMOKE	SWBNET,
245-028	245-027	01/22/2019	290.00		CARTIER AV	FILMORE AV	SMOKE	SWBNET,
246-001	247-028	01/22/2019	90.00		BURBANK DR	ALFRED	SMOKE	SWBNET,
246-002	246-001	01/22/2019	345.00		BURBANK DR	ST BERNARD AV	SMOKE	SWBNET,
246-003	246-002	01/22/2019	145.00		BURBANK DR	ST BERNARD AV	SMOKE	SWBNET,
246-004	246-003	01/22/2019	235.00		ST BERNARD AV	ATHIS	SMOKE	SWBNET,
246-005	246-003	01/22/2019	105.00		BURBANK DR	ST BERNARD AV	SMOKE	SWBNET,
246-006	246-005	04/03/2019	135.00		ST BERNARD AV	SOLDIERS	SMOKE	SWBNET,
246-007	246-005	04/03/2019	460.00		ST BERNARD AV	ATHIS	SMOKE	SWBNET,
246-010	247-011	04/12/2019	295.00		ATHIS	ALFRED	SMOKE	SWBNET,
246-011	246-010	04/03/2019	315.00		ALFRED	BURBANK DR	SMOKE	SWBNET,
246-012	246-011	04/03/2019	20.00		ALFRED	BURBANK DR	SMOKE	SWBNET,
246-013	246-012	04/03/2019	110.00		ALFRED	BURBANK DR	SMOKE	SWBNET,
246-016	246-010	04/12/2019	280.00		ST BERNARD AV	ATHIS	SMOKE	SWBNET,
246-017	246-016	04/03/2019	90.00		ST BERNARD AV	PRENTISS AV	SMOKE	SWBNET,
246-018	246-016	04/03/2019	103.00		ST BERNARD AV	ATHIS	SMOKE	SWBNET,
246-019	246-018	04/03/2019	170.00		ST BERNARD AV	BURBANK DR	SMOKE	SWBNET,
246-020	246-018	04/03/2019	102.00		ATHIS	ST BERNARD AV	SMOKE	SWBNET,
246-021	246-020	04/03/2019	11.00		ST BERNARD AV	ATHIS	SMOKE	SWBNET,
246-022	246-021	04/03/2019	148.00		ST BERNARD AV	PRENTISS AV	SMOKE	SWBNET,
246-023	246-022	04/03/2019	155.00		ST BERNARD AV	PRENTISS AV	SMOKE	SWBNET,
246-024	246-020	04/03/2019	283.00		ATHIS	BANCROFT DR	SMOKE	SWBNET,
246-025	246-024	04/03/2019	130.00		BANCROFT DR	PRESSBURG	SMOKE	SWBNET,
246-026	246-025	04/03/2019	162.00		BANCROFT DR	PRESSBURG	SMOKE	SWBNET,
246-027	246-024	04/03/2019	220.00		BANCROFT DR	PRENTISS AV	SMOKE	SWBNET,
246-028	246-027	04/03/2019	112.00		BANCROFT DR	PRENTISS AV	SMOKE	SWBNET,

<u>STRUCT 1</u>	<u>STRUCT 2</u>	<u>INSP DATE</u>	<u>LENGTH</u>	<u>ADDRESS</u>	<u>STREET</u>	<u>CROSS STREET</u>	<u>ACTIVITY</u>	<u>INSPECTED BY</u>
246-029	247-007	04/03/2019	293.00		PRENTISS AV	ALFRED	SMOKE	SWBNET,
246-030	246-029	04/08/2019	316.00		PRENTISS AV	ST BERNARD AV	SMOKE	SWBNET,
246-031	247-030	04/08/2019	333.00		SOLDIERS	ST BERNARD AV	SMOKE	SWBNET,
246-032	246-031	04/08/2019	285.00		SOLDIERS	ST BERNARD AV	SMOKE	SWBNET,
246-033	247-034	04/08/2019	365.00		MADRID	ST BERNARD AV	SMOKE	SWBNET,
246-034	246-033	04/08/2019	374.00		MADRID	ST BERNARD AV	SMOKE	SWBNET,
246-035	246-034	04/08/2019	233.00		SPANISH FORT	SOLDIERS	SMOKE	SWBNET,
246-036	246-035	04/08/2019	240.00		SOLDIERS	FORTRESS RD	SMOKE	SWBNET,
246-037	246-036	04/08/2019	285.00		FORTRESS RD	SOLDIERS	SMOKE	SWBNET,
246-038	246-036	04/08/2019	33.00		SOLDIERS	FORTRESS RD	SMOKE	SWBNET,
246-039	246-034	04/08/2019	118.00		ST BERNARD AV	AVIATORS	SMOKE	SWBNET,
246-040	246-039	04/08/2019	65.00		ST BERNARD AV	AVIATORS	SMOKE	SWBNET,
246-041	246-040	04/08/2019	140.00		ST BERNARD AV	EDINBURGH	SMOKE	SWBNET,
246-042	246-041	04/08/2019	103.00		ST BERNARD AV	EDINBURGH	SMOKE	SWBNET,
246-043	247-035	04/08/2019	359.00		AVIATORS	ST BERNARD AV	SMOKE	SWBNET,
246-044	246-043	04/08/2019	320.00		AVIATORS	ST BERNARD AV	SMOKE	SWBNET,
246-045	246-044	04/08/2019	40.00		AVIATORS	ST BERNARD AV	SMOKE	SWBNET,
246-046	246-045	04/08/2019	110.00		ST BERNARD AV	EDINBURGH	SMOKE	SWBNET,
246-047	247-036	04/08/2019	259.00		EDINBURGH	ST BERNARD AV	SMOKE	SWBNET,
246-048	246-047	04/09/2019	140.00		EDINBURGH	ST BERNARD AV	SMOKE	SWBNET,
247-001	247-SPS22	04/09/2019	48.00		PERLITA	PRENTISS AV	SMOKE	SWBNET,
247-002	247-001	04/09/2019	128.00		PEREITA	PRENTISS AV	SMOKE	SWBNET,
247-003	247-002	04/09/2019	285.00		PRENTISS AV	PARIS AV	SMOKE	SWBNET,
247-004	247-003	04/09/2019	305.00		PRENTISS AV	PARIS AV	SMOKE	SWBNET,
247-004	247-BP80	04/09/2019	30.00		PRENTISS AV	PARIS AV	SMOKE	SWBNET,
247-006	247-002	04/09/2019	440.00		PRENTISS AV	CARTIER AV	SMOKE	SWBNET,
247-007	247-006	04/09/2019	440.00		PRENTISS AV	CARTIER AV	SMOKE	SWBNET,
247-008	247-001	04/09/2019	170.00		PEREITA	ATHIS	SMOKE	SWBNET,
247-009	247-008	04/09/2019	441.00		ATHIS	CARTIER AV	SMOKE	SWBNET,
247-010	247-009	04/09/2019	440.00		ATHIS	CARTIER AV	SMOKE	SWBNET,
247-011	247-010	04/09/2019	25.00		CARTIER AV	ATHIS	SMOKE	SWBNET,
247-012	247-008	04/09/2019	263.00		ATHIS	PARIS AV	SMOKE	SWBNET,
247-013	247-012	04/09/2019	260.00		ATHIS	PARIS AV	SMOKE	SWBNET,
247-014	247-008	04/09/2019	300.00		PEREITA	PRESSBURG	SMOKE	SWBNET,
247-015	247-014	04/09/2019	263.00		PRESSBURG	PARIS AV	SMOKE	SWBNET,
247-016	247-015	04/09/2019	275.00		PRESSBURG	PARIS AV	SMOKE	SWBNET,
247-017	247-014	04/09/2019	445.00		PRESSBURG	CARTIER AV	SMOKE	SWBNET,
247-018	247-017	04/10/2019	433.00		PRESSBURG	CARTIER AV	SMOKE	SWBNET,
247-019	247-018	04/10/2019	225.00		CARTIER AV	ATHIS	SMOKE	SWBNET,

<u>STRUCT 1</u>	<u>STRUCT 2</u>	<u>INSP DATE</u>	<u>LENGTH</u>	<u>ADDRESS</u>	<u>STREET</u>	<u>CROSS STREET</u>	<u>ACTIVITY</u>	<u>INSPECTED BY</u>
247-021	247-014	04/10/2019	300.00		PEREITA	BURBANK DR	SMOKE	SWBNET,
247-022	247-021	04/10/2019	295.00		BURBANK DR	PARIS AV	SMOKE	SWBNET,
247-023	247-022	04/10/2019	278.00		BURBANK DR	PARIS AV	SMOKE	SWBNET,
247-024	247-023	04/10/2019	17.00		BURBANK DR	PARIS AV	SMOKE	SWBNET,
247-025	247-023	04/10/2019	17.00		PARIS AV	BURBANK DR	SMOKE	SWBNET,
247-026	247-021	04/10/2019	430.00		BURBANK DR	CARTIER AV	SMOKE	SWBNET,
247-027	247-026	04/10/2019	445.00		BURBANK DR	CARTIER AV	SMOKE	SWBNET,
247-028	247-027	04/10/2019	70.00		CARTIER AV	BURBANK DR	SMOKE	SWBNET,
247-030	247-027	04/10/2019	162.00		CARTIER AV	MADRID	SMOKE	SWBNET,
247-031	247-021	04/10/2019	297.00		PEREITA	MADRID	SMOKE	SWBNET,
247-032	247-031	04/10/2019	425.00		MADRID	CARTIER AV	SMOKE	SWBNET,
247-033	247-032	04/10/2019	415.00		MADRID	CARTIER AV	SMOKE	SWBNET,
247-034	247-033	04/10/2019	95.00		CARTIER AV	MADRID	SMOKE	SWBNET,
247-035	247-034	04/10/2019	235.00		CARTIER AV	AVIATORS	SMOKE	SWBNET,
247-036	247-035	04/10/2019	233.00		CARTIER AV	ROBERT E LEE BL	SMOKE	SWBNET,
247-037	247-036	04/10/2019	118.00		CARTIER AV	ROBERT E LEE BL	SMOKE	SWBNET,
247-038	247-031	04/11/2019	267.00		PEREITA	AVIATORS	SMOKE	SWBNET,
247-039	247-038	04/11/2019	290.00		AVIATORS	HAMBURG	SMOKE	SWBNET,
247-040	247-039	04/11/2019	285.00		AVIATORS	PARIS AV	SMOKE	SWBNET,
247-041	247-040	04/11/2019	25.00		PARIS AV	AVIATORS	SMOKE	SWBNET,
247-042	247-041	04/11/2019	300.00		PARIS AV	ROBERT E LEE BL	SMOKE	SWBNET,
247-043	247-039	04/11/2019	25.00		HAMBURG	AVIATORS	SMOKE	SWBNET,
247-044	247-043	04/11/2019	352.00		HAMBURG	ROBERT E LEE BL	SMOKE	SWBNET,
247-045	247-044	04/11/2019	180.00		ROBERT E LEE BL	PARIS AV	SMOKE	SWBNET,
247-046	247-044	04/11/2019	175.00		ROBERT E LEE BL	PERLITA	SMOKE	SWBNET,
247-047	247-038	04/11/2019	70.00		PEREITA	AVIATORS	SMOKE	SWBNET,
247-048	247-047	04/11/2019	334.00		PEREITA	ROBERT E LEE BL	SMOKE	SWBNET,
247-049	247-038	04/11/2019	300.00		AVIATORS	DUPLESSIS	SMOKE	SWBNET,
247-050	247-049	04/11/2019	378.00		DUPLESSIS	ROBERT E LEE BL	SMOKE	SWBNET,
247-052	247-050	04/11/2019	185.00		ROBERT E LEE BL	PERLITA	SMOKE	SWBNET,
247-053	247-049	04/11/2019	220.00		AVIATORS	CARTIER AV	SMOKE	SWBNET,
247-054	247-053	04/11/2019	150.00		AVIATORS	CARTIER AV	SMOKE	SWBNET,
247-BP80	247-D1	04/11/2019	12.00		PRENTISS AV	PARIS AV	SMOKE	SWBNET,
250-063	250-062	08/13/2019	257.00		PRENTISS AV	PROVIDENCE PL	TV	DCGCTV,
250-064	250-063	08/14/2019	258.00		PROVIDENCE PL	PRESSBURG	TV	DCGCTV,
250-065	250-064	08/14/2019	252.00		PROVIDENCE PL	PRESSBURG	TV	DCGCTV,
250-066	250-065	08/13/2019	182.00		PROVIDENCE PL	PRESSBURG	TV	DCGCTV,
250-073	250-072	08/15/2019	373.00		PRESSBURG	PROVIDENCE PL	TV	DCGCTV,
250-074	250-073	08/15/2019	124.00		PROVIDENCE PL	ROBERT E LEE BL	TV	DCGCTV,

<u>STRUCT 1</u>	<u>STRUCT 2</u>	<u>INSP DATE</u>	<u>LENGTH</u>	<u>ADDRESS</u>	<u>STREET</u>	<u>CROSS STREET</u>	<u>ACTIVITY</u>	<u>INSPECTED BY</u>
250-075	250-074	08/15/2019	195.00		PROVIDENCE PL	ROBERT E LEE BL	TV	DCGCTV,
250-076	250-075	08/14/2019	296.00		PROVIDENCE PL	ROBERT E LEE BL	TV	DCGCTV,
250-077	250-076	08/14/2019	285.00		PROVIDENCE PL	ROBERT E LEE BL	TV	DCGCTV,
257-001	257-SPS1	04/12/2019	50.00		MARCONI DR	FLORIDA AV	SMOKE	SWBNET,
257-004	257-001	04/12/2019	70.00		MARCONI DR	FLORIDA AV	SMOKE	SWBNET,
257-005	257-004	04/12/2019	15.00		MARCONI DR	FLORIDA AV	SMOKE	SWBNET,
257-006	257-005	04/12/2019	15.00		MARCONI DR	FLORIDA AV	SMOKE	SWBNET,
257-007	257-004	04/02/2019	45.00		MARCONI DR	FLORIDA AV	SMOKE	SWBNET,
257-008	257-007	04/12/2019	67.00		MARCONI DR	FLORIDA AV	SMOKE	SWBNET,
257-010	257-007	04/12/2019	373.00		BASEBALL DR	DIAGONAL DR	SMOKE	SWBNET,
257-011	257-010	04/03/2019	486.00		BASEBALL DR	DIAGONAL DR	SMOKE	SWBNET,
258-001	257-011	04/03/2019	262.00		HOSPITAL DR	GOLF DR	SMOKE	SWBNET,
258-002	258-001	04/03/2019	353.00		HOSPITAL DR	GOLF DR	SMOKE	SWBNET,
258-003	258-002	04/03/2019	290.00		HOSPITAL DR	GOLF DR	SMOKE	SWBNET,
258-004	258-003	04/03/2019	300.00		HOSPITAL DR	GOLF DR	SMOKE	SWBNET,
258-005	258-004	04/03/2019	200.00		HOSPITAL DR	GOLF DR	SMOKE	SWBNET,
259-001	258-006	04/03/2019	340.00		HOSPITAL DR	WISNER BL	SMOKE	SWBNET,
259-003	259-001	04/03/2019	35.00		HOSPITAL DR	GOLF DR	SMOKE	SWBNET,
259-006	259-001	04/03/2019	237.00		HOSPITAL DR	WISNER BL	SMOKE	SWBNET,
259-007	259-006	04/03/2019	450.00		WISNER BL	HOSPITAL DR	SMOKE	SWBNET,
259-008	259-007	04/03/2019	222.00		WISNER BL	HOSPITAL DR	SMOKE	SWBNET,
259-009	259-008	04/03/2019	92.00		ZACHARY TAYLOR	WISNER BL	SMOKE	SWBNET,
259-010	259-009	04/03/2019	135.00		ZACHARY TAYLOR	WISNER BL	SMOKE	SWBNET,
259-011	259-010	04/03/2019	30.00		ZACHARY TAYLOR	WISNER BL	SMOKE	SWBNET,
259-012	259-011	04/03/2019	187.00		ZACHARY TAYLOR	WISNER BL	SMOKE	SWBNET,
259-013	259-012	04/03/2019	440.00		ZACHARY TAYLOR	WISNER BL	SMOKE	SWBNET,
267-046	267-045	05/18/2019	201.00		CHARTRES	MADISON	SMOKE	SWBNET,
267-047	267-019	05/18/2019	350.00		DUMAINE	CHARTRES	SMOKE	SWBNET,
267-047	267-046	05/18/2019	170.00		CHARTRES	DUMAINE	SMOKE	SWBNET,
267-048	196-039	05/18/2019	366.00		DAUPHINE	CONTI	SMOKE	SWBNET,
267-049	267-048	05/18/2019	310.00		DAUPHINE	ST LOUIS	SMOKE	SWBNET,
267-050	267-048	05/18/2019	345.00		CONTI	BOURBON	SMOKE	SWBNET,
267-051	267-050	05/18/2019	93.00		BOURBON	ST LOUIS	SMOKE	SWBNET,
267-052	267-051	05/18/2019	205.00		BOURBON	ST LOUIS	SMOKE	SWBNET,
267-053	196-041	05/18/2019	364.00		BOURBON	CONTI	SMOKE	SWBNET,
267-054	267-053	05/18/2019	275.00		CONTI	ROYAL	SMOKE	SWBNET,
267-055	196-050	05/18/2019	365.00		ROYAL	CONTI	SMOKE	SWBNET,
267-056	267-055	05/18/2019	210.00		ROYAL	ST LOUIS	SMOKE	SWBNET,
267-057	267-056	05/18/2019	98.00		ROYAL	ST LOUIS	SMOKE	SWBNET,

<u>STRUCT 1</u>	<u>STRUCT 2</u>	<u>INSP DATE</u>	<u>LENGTH</u>	<u>ADDRESS</u>	<u>STREET</u>	<u>CROSS STREET</u>	<u>ACTIVITY</u>	<u>INSPECTED BY</u>
267-058	196-054	05/18/2019	360.00		EXCHANGE PL	CONTI	SMOKE	SWBNET,
267-059	267-058	05/18/2019	170.00		CONTI	CHARTRES	SMOKE	SWBNET,
267-060	267-059	05/18/2019	303.00		CHARTRES	ST LOUIS	SMOKE	SWBNET,
267-061	196-065	05/18/2019	361.00		CHARTRES	CONTI	SMOKE	SWBNET,
267-062	267-061	05/18/2019	308.00		CHARTRES	ST LOUIS	SMOKE	SWBNET,
267-063	267-001	05/18/2019	20.00	736	ST ANN	DAUPHINE	SMOKE	SWBNET,
267-064	268-020	05/18/2019	327.00		TOULOUSE	DAUPHINE	SMOKE	SWBNET,
268-001	269-002	05/18/2019	178.00		ST ANN	TREME	SMOKE	SWBNET,
268-002	268-001	05/18/2019	165.00		TREME	ST PETER	SMOKE	SWBNET,
268-003	268-062	05/20/2019	20.00		TREME	ST PETER	SMOKE	SWBNET,
268-004	268-003	05/18/2019	132.00		TREME	ST PETER	SMOKE	SWBNET,
268-005	268-004	05/18/2019	316.00		ST PETER	ST CLAUDE AV	SMOKE	SWBNET,
268-006	268-005	05/19/2019	132.00		ST PETER	ST CLAUDE AV	SMOKE	SWBNET,
268-007	268-001	05/19/2019	320.00		ST ANN	ST CLAUDE AV	SMOKE	SWBNET,
268-008	268-007	05/19/2019	143.00		ST CLAUDE AV	DUMAINE	SMOKE	SWBNET,
268-009	268-007	05/19/2019	365.00		ST ANN	N RAMPART	SMOKE	SWBNET,
268-010	268-009	05/19/2019	62.00		ST ANN	N RAMPART	SMOKE	SWBNET,
268-011	268-010	05/19/2019	365.00		N RAMPART	DUMAINE	SMOKE	SWBNET,
268-012	268-010	05/19/2019	370.00		ST ANN	BURGUNDY	SMOKE	SWBNET,
268-013	268-011	05/19/2019	369.00		DUMAINE	BURGUNDY	SMOKE	SWBNET,
268-013	268-012	05/19/2019	365.00		BURGUNDY	DUMAINE	SMOKE	SWBNET,
268-014	268-010	05/19/2019	224.00		N RAMPART	ORLEANS	SMOKE	SWBNET,
268-015	268-012	05/19/2019	220.00		BURGUNDY	ORLEANS	SMOKE	SWBNET,
268-015	268-014	05/19/2019	372.00		ORLEANS	BURGUNDY	SMOKE	SWBNET,
268-017	268-014	05/19/2019	195.00		N RAMPART	ST PETER	SMOKE	SWBNET,
268-018	268-015	05/19/2019	196.00		BURGUNDY	ST PETER	SMOKE	SWBNET,
268-018	268-017	05/20/2019	371.00		ST PETER	BURGUNDY	SMOKE	SWBNET,
268-019	268-018	05/20/2019	299.00		ST PETER	DAUPHINE	SMOKE	SWBNET,
268-020	268-018	05/20/2019	358.00		BURGUNDY	TOULOUSE	SMOKE	SWBNET,
268-021	268-020	05/20/2019	282.00		BURGUNDY	ST LOUIS	SMOKE	SWBNET,
268-022	268-017	05/20/2019	354.00		N RAMPART	TOULOUSE	SMOKE	SWBNET,
268-023	268-022	05/20/2019	315.00		TOULOUSE	BURGUNDY	SMOKE	SWBNET,
268-024	268-022	05/20/2019	370.00		N RAMPART	ST LOUIS	SMOKE	SWBNET,
268-025	268-024	05/20/2019	353.00		ST LOUIS	BURGUNDY	SMOKE	SWBNET,
268-026	268-025	05/20/2019	322.00		BURGUNDY	TOULOUSE	SMOKE	SWBNET,
268-027	268-025	05/21/2019	258.00		BURGUNDY	CONTI	SMOKE	SWBNET,
268-031	197-056	05/20/2019	368.00		BASIN	CONTI	SMOKE	SWBNET,
268-032	268-031	05/20/2019	335.00		BASIN	ST LOUIS	SMOKE	SWBNET,
268-033	268-024	05/20/2019	70.00		ST LOUIS	N RAMPART	SMOKE	SWBNET,

<u>STRUCT 1</u>	<u>STRUCT 2</u>	<u>INSP DATE</u>	<u>LENGTH</u>	<u>ADDRESS</u>	<u>STREET</u>	<u>CROSS STREET</u>	<u>ACTIVITY</u>	<u>INSPECTED BY</u>
268-033	268-032	05/20/2019	170.00		ST LOUIS	N RAMPART	SMOKE	SWBNET,
268-034	268-017	05/20/2019	73.00		ST PETER	N RAMPART	SMOKE	SWBNET,
268-035	268-034	05/20/2019	148.00		ST PETER	BASIN	SMOKE	SWBNET,
268-036	268-035	05/20/2019	282.00		BASIN	TOULOUSE	SMOKE	SWBNET,
268-037	268-034	05/20/2019	355.00		N RAMPART	TOULOUSE	SMOKE	SWBNET,
268-038	268-037	05/21/2019	148.00		TOULOUSE	BASIN	SMOKE	SWBNET,
268-039	268-038	05/21/2019	330.00		BASIN	ST LOUIS	SMOKE	SWBNET,
268-040	268-037	05/21/2019	300.00		N RAMPART	ST LOUIS	SMOKE	SWBNET,
268-041	269-047	05/21/2019	173.00		ORLEANS AV	TREME	SMOKE	SWBNET,
268-042	268-041	05/21/2019	198.00		ORLEANS AV	TOULOUSE	SMOKE	SWBNET,
268-043	268-042	05/18/2019	130.00		ORLEANS AV	TOULOUSE	SMOKE	SWBNET,
268-044	268-043	05/21/2019	85.00		BASIN	ST LOUIS	SMOKE	SWBNET,
268-045	268-044	05/22/2019	71.00		BASIN	ST LOUIS	SMOKE	SWBNET,
268-046	268-045	05/22/2019	55.00		BASIN	ST LOUIS	SMOKE	SWBNET,
268-047	268-046	05/22/2019	95.00		BASIN	ST LOUIS	SMOKE	SWBNET,
268-048	197-068	05/21/2019	378.00		TREME	CONTI	SMOKE	SWBNET,
268-049	268-048	05/21/2019	165.00		CONTI	CROZAT	SMOKE	SWBNET,
268-050	268-048	05/21/2019	275.00		TREME	ST LOUIS	SMOKE	SWBNET,
268-051	197-069	05/21/2019	377.00		CROZAT	CONTI	SMOKE	SWBNET,
268-052	268-051	05/18/2019	103.00		CONTI	BASIN	SMOKE	SWBNET,
268-053	197-061	05/21/2019	373.00		N RAMPART	CONTI	SMOKE	SWBNET,
268-054	268-053	05/21/2019	301.00		N RAMPART	ST LOUIS	SMOKE	SWBNET,
268-055	197-065	05/22/2019	368.00		BURGUNDY	CONTI	SMOKE	SWBNET,
268-055	268-053	05/22/2019	375.00		CONTI	BURGUNDY	SMOKE	SWBNET,
268-056	268-055	05/22/2019	300.00		BURGUNDY	ST LOUIS	SMOKE	SWBNET,
268-057	268-056	05/22/2019	42.00		BURGUNDY	ST LOUIS	SMOKE	SWBNET,
268-058	268-055	05/22/2019	303.00		CONTI	DAUPHINE	SMOKE	SWBNET,
268-059	269-016	05/22/2019	285.00		DUMAINE	TREME	SMOKE	SWBNET,
268-060	268-059	05/22/2019	320.00		TREME	ST PHILIP	SMOKE	SWBNET,
268-061	268-002	05/22/2019	25.00		TREME	ST PETER	SMOKE	SWBNET,
268-062	268-061	05/22/2019	80.00		TREME	ST PETER	SMOKE	SWBNET,
268-064	269-072	05/18/2019	267.00		CONTI	TREME	SMOKE	SWBNET,
269-001	269-SPSA	05/18/2019	100.00		ST ANN	TREME	SMOKE	SWBNET,
269-002	269-001	05/22/2019	37.00		ST ANN	TREME	SMOKE	SWBNET,
269-003	269-002	05/22/2019	15.00		ST ANN	TREME	SMOKE	SWBNET,
269-006	269-SPSA	05/22/2019	150.00		ST ANN	MARAIS	SMOKE	SWBNET,
269-007	269-006	05/23/2019	80.00		MARAIS	ST ANN	SMOKE	SWBNET,
269-008	269-007	05/23/2019	124.00		ST ANN	TREME	SMOKE	SWBNET,
269-009	269-006	05/23/2019	315.00		ST ANN	N VILLERE	SMOKE	SWBNET,

<u>STRUCT 1</u>	<u>STRUCT 2</u>	<u>INSP DATE</u>	<u>LENGTH</u>	<u>ADDRESS</u>	<u>STREET</u>	<u>CROSS STREET</u>	<u>ACTIVITY</u>	<u>INSPECTED BY</u>
269-010	269-009	05/23/2019	275.00		ST ANN	N ROBERTSON	SMOKE	SWBNET,
269-011	269-010	05/23/2019	12.00	1533	ST ANN	N ROBERTSON	SMOKE	SWBNET,
269-012	269-011	05/23/2019	335.00		N ROBERTSON	DUMAINE	SMOKE	SWBNET,
269-013	269-012	05/23/2019	10.00		DUMAINE	N ROBERTSON	SMOKE	SWBNET,
269-014	269-013	05/23/2019	310.00		DUMAINE	N VILLERE	SMOKE	SWBNET,
269-015	269-014	05/23/2019	285.00		N VILLERE	ST ANN	SMOKE	SWBNET,
269-016	269-007	05/18/2019	280.00		MARAIS	DUMAINE	SMOKE	SWBNET,
269-016	269-014	05/23/2019	305.00		DUMAINE	MARAIS	SMOKE	SWBNET,
269-017	269-016	05/23/2019	330.00		MARAIS	ST PHILIP	SMOKE	SWBNET,
269-018	269-013	05/23/2019	29.00		N ROBERTSON	DUMAINE	SMOKE	SWBNET,
269-019	269-018	05/23/2019	315.00		DUMAINE	N VILLERE	SMOKE	SWBNET,
269-020	269-019	05/23/2019	295.00		N VILLERE	ST PHILIP	SMOKE	SWBNET,
269-021	269-018	05/23/2019	25.00		DUMAINE	N ROBERTSON	SMOKE	SWBNET,
269-022	269-021	05/16/2019	273.00		DUMAINE	N CLAIBORNE AV	SMOKE	SWBNET,
269-023	269-022	05/16/2019	15.00		DUMAINE	N CLAIBORNE AV	SMOKE	SWBNET,
269-024	269-023	05/16/2019	70.00		N CLAIBORNE AV	ST PHILIP	SMOKE	SWBNET,
269-025	269-024	05/16/2019	50.00		N CLAIBORNE AV	ST PHILIP	SMOKE	SWBNET,
269-026	269-025	05/16/2019	177.00		N CLAIBORNE AV	ST PHILIP	SMOKE	SWBNET,
269-027	269-011	05/16/2019	15.00		N ROBERTSON	ST ANN	SMOKE	SWBNET,
269-028	269-027	05/16/2019	325.00		N ROBERTSON	DUMAINE	SMOKE	SWBNET,
269-029	269-028	05/16/2019	279.00		DUMAINE	N CLAIBORNE AV	SMOKE	SWBNET,
269-030	269-034	05/16/2019	170.00		N ROBERTSON	ST ANN	SMOKE	SWBNET,
269-031	269-030	05/17/2019	40.00		ST ANN	N ROBERTSON	SMOKE	SWBNET,
269-032	269-031	05/17/2019	265.00		ST ANN	N CLAIBORNE AV	SMOKE	SWBNET,
269-033	269-032	05/17/2019	321.00		S CLAIBORNE AV	DUMAINE	SMOKE	SWBNET,
269-034	269-036	05/17/2019	10.00		ORLEANS AV	N ROBERTSON	SMOKE	SWBNET,
269-035	269-034	05/17/2019	224.00		ORLEANS AV	N VILLERE	SMOKE	SWBNET,
269-036	269-010	05/17/2019	177.00		N ROBERTSON	ORLEANS AV	SMOKE	SWBNET,
269-037	269-036	05/17/2019	292.00		ORLEANS AV	N CLAIBORNE AV	SMOKE	SWBNET,
269-038	269-037	05/17/2019	114.00		N CLAIBORNE AV	ST ANN	SMOKE	SWBNET,
269-039	269-036	05/17/2019	70.00		N ROBERTSON	ORLEANS AV	SMOKE	SWBNET,
269-040	269-039	05/17/2019	292.00		ORLEANS AV	N CLAIBORNE AV	SMOKE	SWBNET,
269-041	269-040	05/17/2019	95.00		N CLAIBORNE AV	ST PETER	SMOKE	SWBNET,
269-042	269-039	05/17/2019	10.00		ORLEANS AV	N ROBERTSON	SMOKE	SWBNET,
269-043	269-042	05/18/2019	314.00		ORLEANS AV	N VILLERE	SMOKE	SWBNET,
269-044	269-043	05/17/2019	165.00		N VILLERE	ST PETER	SMOKE	SWBNET,
269-045	269-044	05/17/2019	295.00		ST PETER	MARAIS	SMOKE	SWBNET,
269-046	269-045	05/17/2019	135.00		MARAIS	LAFITTE	SMOKE	SWBNET,
269-047	269-046	05/18/2019	155.00		LAFITTE	ORLEANS AV	SMOKE	SWBNET,

<u>STRUCT 1</u>	<u>STRUCT 2</u>	<u>INSP DATE</u>	<u>LENGTH</u>	<u>ADDRESS</u>	<u>STREET</u>	<u>CROSS STREET</u>	<u>ACTIVITY</u>	<u>INSPECTED BY</u>
269-048	269-042	05/18/2019	147.00		N ROBERTSON	ST PETER	SMOKE	SWBNET,
269-049	269-048	05/18/2019	198.00		N ROBERTSON	LAFITTE	SMOKE	SWBNET,
269-050	269-049	05/18/2019	300.00		LAFITTE	N CLAIBORNE AV	SMOKE	SWBNET,
269-051	269-049	05/18/2019	325.00		LAFITTE	N VILLERE	SMOKE	SWBNET,
269-052	269-051	05/18/2019	246.00		LAFITTE	MARAIS	SMOKE	SWBNET,
269-061	269-060	10/02/2019	10.00		ST LOUIS	N ROBERTSON	TV	DCGCTV,
269-062	269-061	10/02/2019	255.00		ST LOUIS	N VILLERE	TV	DCGCTV,
276-001	292-033	04/03/2019	176.00		DESAIX BL	TENSAS	SMOKE	SWBNET,
292-003	292-002	04/08/2019	165.00		HATHAWAY PL	DESAIX BL	SMOKE	SWBNET,
292-019	292-008	05/17/2019	255.00		DESAIX BL	WINTHROP PL	TV	DCGCTV,
292-039	292-003	05/20/2019	350.00		SALTUS	TRAFALGAR	TV	DCGCTV,
293-002	293-001	04/09/2019	315.00		SERE	HAMBURG	SMOKE	SWBNET,
293-003	293-001	04/09/2019	370.00		GIBSON	LAFRENIERE	SMOKE	SWBNET,
293-004	293-003	04/16/2019	23.00		LAFRENIERE	GIBSON	SMOKE	SWBNET,
293-005	293-004	04/09/2019	345.00		LAFRENIERE	HAMBURG	SMOKE	SWBNET,
293-006	293-005	04/09/2019	245.00		HAMBURG	PLEASURE	SMOKE	SWBNET,
293-007	293-006	04/09/2019	270.00		PLEASURE	PARIS AV	SMOKE	SWBNET,
293-008	293-007	04/09/2019	75.00		PLEASURE	PARIS AV	SMOKE	SWBNET,
293-009	293-005	04/09/2019	14.00		HAMBURG	LAFRENIERE	SMOKE	SWBNET,
293-010	293-009	04/09/2019	300.00		HAMBURG	SERE	SMOKE	SWBNET,
293-011	293-005	04/09/2019	369.00		LAFRENIERE	PARIS AV	SMOKE	SWBNET,
293-012	293-011	04/09/2019	365.00		PARIS AV	PLEASURE	SMOKE	SWBNET,
293-013	293-003	04/09/2019	170.00		LAFRENIERE	GIBSON	SMOKE	SWBNET,
293-014	293-013	04/10/2019	228.00		DUPLESSIS	LAFRENIERE	SMOKE	SWBNET,
293-015	293-001	04/10/2019	370.00		SERE	DUPLESSIS	SMOKE	SWBNET,
293-015	293-014	04/10/2019	255.00		DUPLESSIS	SERE	SMOKE	SWBNET,
293-016	293-015	04/10/2019	185.00		SERE	ST BERNARD AV	SMOKE	SWBNET,
293-017	293-016	04/10/2019	200.00		ST BERNARD AV	SERE	SMOKE	SWBNET,
293-018	314-004	04/10/2019	373.00		HAMBURG	SERE	SMOKE	SWBNET,
293-019	293-018	04/10/2019	370.00		SERE	PARIS AV	SMOKE	SWBNET,
293-020	293-019	04/10/2019	320.00		PARIS AV	LAFRENIERE	SMOKE	SWBNET,
293-021	297-007	04/10/2019	215.00		ST BERNARD AV	SERE	SMOKE	SWBNET,
293-022	293-021	04/10/2019	113.00		JUMONVILLE	SERE	SMOKE	SWBNET,
293-023	294-002	04/10/2019	362.00		SERE	JUMONVILLE	SMOKE	SWBNET,
293-024	314-006	04/10/2019	252.00		PARIS AV	SERE	SMOKE	SWBNET,
293-025	293-026	04/10/2019	223.00		FREY PL	ST BERNARD AV	SMOKE	SWBNET,
293-026	293-027	04/10/2019	12.00		FREY PL	ST BERNARD AV	SMOKE	SWBNET,
293-027	293-028	04/10/2019	235.00		DUPLESSIS	FREY PL	SMOKE	SWBNET,
293-028	293-029	04/10/2019	15.00		DUPLESSIS	FREY PL	SMOKE	SWBNET,



<u>STRUCT 1</u>	<u>STRUCT 2</u>	<u>INSP DATE</u>	<u>LENGTH</u>	<u>ADDRESS</u>	<u>STREET</u>	<u>CROSS STREET</u>	<u>ACTIVITY</u>	<u>INSPECTED BY</u>
293-029	293-030	04/10/2019	213.00		DUPLESSIS	FREY PL	SMOKE	SWBNET,
293-030	293-031	04/10/2019	160.00		FLORIDA AV	DUPLESSIS	SMOKE	SWBNET,
293-031	294-027	04/11/2019	302.00		FLORIDA AV	DUPLESSIS	SMOKE	SWBNET,
293-033	308-037	04/11/2019	250.00		ST BERNARD AV	FREY PL	SMOKE	SWBNET,
293-034	293-033	04/11/2019	243.00		ST BERNARD AV	FREY PL	SMOKE	SWBNET,
294-001	297-005	04/11/2019	370.00		ALFRED	SERE	SMOKE	SWBNET,
294-002	294-001	04/11/2019	10.00		SERE	ALFRED	SMOKE	SWBNET,
294-003	294-002	04/11/2019	90.00		ALFRED	SERE	SMOKE	SWBNET,
294-004	294-001	04/11/2019	370.00		SERE	BUCHANAN	SMOKE	SWBNET,
294-005	294-004	04/11/2019	313.00		BUCHANAN	ST DENIS	SMOKE	SWBNET,
294-006	294-004	04/11/2019	123.00		BUCHANAN	SERE	SMOKE	SWBNET,
294-007	294-004	04/11/2019	370.00		SERE	CADILLAC	SMOKE	SWBNET,
294-008	294-007	04/11/2019	315.00		CADILLAC	ST DENIS	SMOKE	SWBNET,
294-009	294-007	04/11/2019	127.00		CADILLAC	SERE	SMOKE	SWBNET,
294-010	294-007	04/11/2019	23.00		SERE	CADILLAC	SMOKE	SWBNET,
294-011	294-001	04/11/2019	93.00		ALFRED	SERE	SMOKE	SWBNET,
294-012	294-011	04/11/2019	280.00		ALFRED	FLORIDA AV	SMOKE	SWBNET,
294-013	294-012	06/29/2019	245.00		ALFRED	FLORIDA AV	SMOKE	SWBNET,
294-014	294-013	06/29/2019	5.00		FLORIDA AV	CHALFANT PL	SMOKE	SWBNET,
294-015	294-014	06/29/2019	130.00		FLORIDA AV	CHALFANT PL	SMOKE	SWBNET,
294-016	294-015	06/29/2019	250.00		CHALFANT PL	FREY PL	SMOKE	SWBNET,
294-017	294-016	06/29/2019	255.00		CHALFANT PL	FREY PL	SMOKE	SWBNET,
294-018	294-017	06/29/2019	285.00		FREY PL	WILSHIRE PL	SMOKE	SWBNET,
294-019	294-017	06/29/2019	310.00		FREY PL	SALTUS	SMOKE	SWBNET,
294-020	294-015	06/29/2019	223.00		FLORIDA AV	WILSHIRE PL	SMOKE	SWBNET,
294-021	294-020	06/29/2019	435.00		WILSHIRE PL	FREY PL	SMOKE	SWBNET,
294-022	294-014	06/29/2019	98.00		FLORIDA AV	PORTAGE PL	SMOKE	SWBNET,
294-023	294-022	06/29/2019	450.00		PORTAGE PL	FREY PL	SMOKE	SWBNET,
294-024	294-013	06/29/2019	192.00		FLORIDA AV	SALTUS	SMOKE	SWBNET,
294-025	294-024	06/29/2019	326.00		SALTUS	FREY PL	SMOKE	SWBNET,
294-026	294-025	06/29/2019	320.00		SALTUS	FREY PL	SMOKE	SWBNET,
294-027	294-024	06/29/2019	68.00		FLORIDA AV	SALTUS	SMOKE	SWBNET,
294-028	297-006	06/29/2019	282.00		ALFRED	SERE	SMOKE	SWBNET,
295-001	294-013	06/30/2019	500.00		FLORIDA AV	ENCAMPMENT	SMOKE	SWBNET,
295-002	295-001	06/30/2019	246.00		FLORIDA AV	WILSHIRE PL	SMOKE	SWBNET,
295-003	295-002	06/30/2019	288.00		FLORIDA AV	WILSHIRE PL	SMOKE	SWBNET,
295-004	295-003	06/30/2019	285.00		FLORIDA AV	WILSHIRE PL	SMOKE	SWBNET,
295-005	295-004	06/30/2019	35.00		FLORIDA AV	WILSHIRE PL	SMOKE	SWBNET,
295-006	295-005	06/30/2019	63.00		FLORIDA AV	WILSHIRE PL	SMOKE	SWBNET,

<u>STRUCT 1</u>	<u>STRUCT 2</u>	<u>INSP DATE</u>	<u>LENGTH</u>	<u>ADDRESS</u>	<u>STREET</u>	<u>CROSS STREET</u>	<u>ACTIVITY</u>	<u>INSPECTED BY</u>
295-007	295-001	06/30/2019	308.00		FLORIDA AV	ENCAMPMENT	SMOKE	SWBNET,
295-008	295-007	06/30/2019	244.00		FLORIDA AV	ENCAMPMENT	SMOKE	SWBNET,
295-009	295-008	06/30/2019	53.00		FLORIDA AV	ENCAMPMENT	SMOKE	SWBNET,
295-010	295-009	06/30/2019	12.00		FLORIDA AV	ENCAMPMENT	SMOKE	SWBNET,
295-011	295-010	06/30/2019	215.00		FLORIDA AV	MOSS	SMOKE	SWBNET,
295-012	295-011	06/30/2019	187.00		FLORIDA AV	MOSS	SMOKE	SWBNET,
295-013	295-012	06/30/2019	53.00		FLORIDA AV	MOSS	SMOKE	SWBNET,
295-014	294-010	06/30/2019	329.00		SERE	ENCAMPMENT	SMOKE	SWBNET,
295-015	295-014	06/30/2019	38.00		SERE	ENCAMPMENT	SMOKE	SWBNET,
295-016	295-015	06/30/2019	132.00		SERE	RUSH	SMOKE	SWBNET,
295-017	295-016	06/30/2019	160.00		RUSH	IMPERIAL DR	SMOKE	SWBNET,
295-018	295-017	06/30/2019	301.00		IMPERIAL DR	ST DENIS	SMOKE	SWBNET,
295-019	295-018	07/01/2019	285.00		IMPERIAL DR	ST DENIS	SMOKE	SWBNET,
296-001	297-047	07/01/2019	115.00		PELOPIDAS	ST BERNARD AV	SMOKE	SWBNET,
296-002	296-001	07/01/2019	10.00		PELOPIDAS	ST BERNARD AV	SMOKE	SWBNET,
296-003	296-002	07/01/2019	245.00		PELOPIDAS	CADILLAC	SMOKE	SWBNET,
296-004	296-030	07/01/2019	275.00		CADILLAC	SENATE	SMOKE	SWBNET,
296-005	296-004	07/01/2019	360.00		SENATE	ENCAMPMENT	SMOKE	SWBNET,
296-006	296-005	07/01/2019	367.00		SENATE	DAVEY	SMOKE	SWBNET,
296-009	296-031	07/01/2019	275.00		ENCAMPMENT	SENATE	SMOKE	SWBNET,
296-011	296-032	06/26/2019	275.00		DAVEY	SENATE	SMOKE	SWBNET,
296-012	297-009	06/21/2019	370.00		MILTON	CADILLAC	SMOKE	SWBNET,
296-013	296-012	06/21/2019	320.00		CADILLAC	FOY	SMOKE	SWBNET,
296-014	296-012	06/21/2019	373.00		CADILLAC	ST DENIS	SMOKE	SWBNET,
296-015	296-014	06/21/2019	350.00		ST DENIS	ENCAMPMENT	SMOKE	SWBNET,
296-016	296-012	06/21/2019	350.00		MILTON	ENCAMPMENT	SMOKE	SWBNET,
296-017	296-016	06/21/2019	30.00		ENCAMPMENT	MILTON	SMOKE	SWBNET,
296-018	296-017	06/21/2019	163.00		ENCAMPMENT	ST DENIS	SMOKE	SWBNET,
296-019	296-016	06/21/2019	36.00		MILTON	ENCAMPMENT	SMOKE	SWBNET,
296-020	296-019	06/21/2019	210.00		MILTON	DAVEY	SMOKE	SWBNET,
296-021	296-020	06/21/2019	185.00		MILTON	DAVEY	SMOKE	SWBNET,
296-022	295-015	06/21/2019	382.00		ENCAMPMENT	ST DENIS	SMOKE	SWBNET,
296-023	296-022	06/21/2019	365.00		ST DENIS	SERE	SMOKE	SWBNET,
296-025	295-019	06/21/2019	375.00		IMPERIAL ST	ST DENIS	SMOKE	SWBNET,
296-026	297-010	06/21/2019	330.00		ST DENIS	CADILLAC	SMOKE	SWBNET,
296-027	297-011	06/21/2019	365.00		FOY	CADILLAC	SMOKE	SWBNET,
296-028	296-027	06/21/2019	327.00		CADILLAC	CATON	SMOKE	SWBNET,
296-029	297-013	06/21/2019	315.00		CATON	CADILLAC	SMOKE	SWBNET,
296-030	296-003	06/26/2019	40.00		CADILLAC	PELOPIDAS	SMOKE	SWBNET,

<u>STRUCT 1</u>	<u>STRUCT 2</u>	<u>INSP DATE</u>	<u>LENGTH</u>	<u>ADDRESS</u>	<u>STREET</u>	<u>CROSS STREET</u>	<u>ACTIVITY</u>	<u>INSPECTED BY</u>
296-031	296-030	06/26/2019	365.00		PELOPIDAS	ENCAMPMENT	SMOKE	SWBNET,
296-032	296-031	06/26/2019	370.00		PELOPIDAS	DAVEY	SMOKE	SWBNET,
296-033	296-003	06/26/2019	32.00		CADILLAC	PELOPIDAS	SMOKE	SWBNET,
296-034	296-033	06/26/2019	365.00		PELOPIDAS	ENCAMPMENT	SMOKE	SWBNET,
296-035	296-034	06/26/2019	380.00		PELOPIDAS	DAVEY	SMOKE	SWBNET,
297-001	297-SPS19	06/26/2019	35.00		JUMONVILLE	MILTON	SMOKE	SWBNET,
297-002	297-001	06/24/2019	53.00		JUMONVILLE	MILTON	SMOKE	SWBNET,
297-003	297-002	06/24/2019	370.00		MILTON	ALFRED	SMOKE	SWBNET,
297-004	297-003	06/24/2019	225.00		ALFRED	FOY	SMOKE	SWBNET,
297-005	297-003	06/24/2019	373.00		ALFRED	ST DENIS	SMOKE	SWBNET,
297-006	297-005	06/24/2019	20.00		ST DENIS	ALFRED	SMOKE	SWBNET,
297-007	297-006	06/24/2019	256.00		ST DENIS	ST BERNARD AV	SMOKE	SWBNET,
297-008	297-005	06/24/2019	316.00		ST DENIS	BUCHANAN	SMOKE	SWBNET,
297-009	297-003	06/24/2019	370.00		MILTON	BUCHANAN	SMOKE	SWBNET,
297-010	297-009	06/24/2019	375.00		BUCHANAN	ST DENIS	SMOKE	SWBNET,
297-011	297-009	06/25/2019	371.00		BUCHANAN	FOY	SMOKE	SWBNET,
297-012	297-011	06/25/2019	317.00		FOY	ST BERNARD AV	SMOKE	SWBNET,
297-013	297-011	06/25/2019	375.00		BUCHANAN	CATON	SMOKE	SWBNET,
297-014	297-013	06/25/2019	190.00		CATON	ST BERNARD AV	SMOKE	SWBNET,
297-015	297-014	06/25/2019	309.00		ST BERNARD AV	FOY	SMOKE	SWBNET,
297-016	297-002	06/25/2019	270.00		MILTON	DUPLESSIS	SMOKE	SWBNET,
297-017	297-016	06/25/2019	484.00		MILTON	GIBSON	SMOKE	SWBNET,
297-018	297-017	06/25/2019	375.00		GIBSON	ST DENIS	SMOKE	SWBNET,
297-019	297-018	06/25/2019	18.00		ST DENIS	GIBSON	SMOKE	SWBNET,
297-020	297-017	06/25/2019	375.00		GIBSON	FOY	SMOKE	SWBNET,
297-021	297-020	06/25/2019	372.00		GIBSON	CATON	SMOKE	SWBNET,
297-022	297-021	06/25/2019	325.00		GIBSON	SENATE	SMOKE	SWBNET,
297-023	297-055	06/25/2019	269.00		DUPLESSIS	SENATE	SMOKE	SWBNET,
297-024	297-023	06/25/2019	95.00		SENATE	DUPLESSIS	SMOKE	SWBNET,
297-025	297-024	06/25/2019	15.00		DUPLESSIS	SENATE	SMOKE	SWBNET,
297-026	297-025	06/25/2019	21.00		SENATE	DUPLESSIS	SMOKE	SWBNET,
297-027	297-026	06/25/2019	368.00		SENATE	GIBSON	SMOKE	SWBNET,
297-028	297-027	06/25/2019	23.00		SENATE	GIBSON	SMOKE	SWBNET,
297-029	297-027	06/26/2019	25.00		GIBSON	SENATE	SMOKE	SWBNET,
297-030	297-029	06/26/2019	285.00		GIBSON	HARRISON AV	SMOKE	SWBNET,
297-031	297-025	06/26/2019	313.00		SENATE	JUMONVILLE	SMOKE	SWBNET,
297-032	297-025	06/26/2019	357.00		DUPLESSIS	HARRISON AV	SMOKE	SWBNET,
297-033	297-032	06/26/2019	370.00		HARRISON AV	GIBSON	SMOKE	SWBNET,
297-034	297-032	09/17/2019	375.00	4200 BLK	DUPLESSIS	MANDOLIN	SMOKE	SWBNET,

<u>STRUCT 1</u>	<u>STRUCT 2</u>	<u>INSP DATE</u>	<u>LENGTH</u>	<u>ADDRESS</u>	<u>STREET</u>	<u>CROSS STREET</u>	<u>ACTIVITY</u>	<u>INSPECTED BY</u>
297-035	297-034	09/22/2019	246.00		MANDOLIN	MARJORIE LN	SMOKE	SWBNET,
297-036	297-034	09/17/2019	368.00		MANDOLIN	JUMONVILLE	SMOKE	SWBNET,
297-037	297-036	09/17/2019	64.00		MANDOLIN	JUMONVILLE	SMOKE	SWBNET,
297-038	297-032	09/17/2019	371.00		HARRISON AV	JUMONVILLE	SMOKE	SWBNET,
297-039	297-038	09/17/2019	316.00		JUMONVILLE	MANDOLIN	SMOKE	SWBNET,
297-040	297-038	09/17/2019	355.00		JUMONVILLE	SENATE	SMOKE	SWBNET,
297-041	297-040	09/17/2019	321.00		SENATE	ALFRED	SMOKE	SWBNET,
297-042	297-038	09/17/2019	371.00		HARRISON AV	ALFRED	SMOKE	SWBNET,
297-043	297-042	08/17/2019	297.00		ALFRED	MANDOLIN	SMOKE	SWBNET,
297-044	297-042	09/17/2019	355.00		ALFRED	SENATE	SMOKE	SWBNET,
297-045	297-044	09/17/2019	24.00		SENATE	ALFRED	SMOKE	SWBNET,
297-046	297-045	09/17/2019	160.00		SENATE	ST BERNARD AV	SMOKE	SWBNET,
297-047	297-042	09/17/2019	370.00		HARRISON AV	ST BERNARD AV	SMOKE	SWBNET,
297-048	297-047	09/17/2019	44.00		BUCHANAN	ST BERNARD AV	SMOKE	SWBNET,
297-049	297-048	09/17/2019	235.00		ST BERNARD AV	SENATE	SMOKE	SWBNET,
297-050	297-047	09/17/2019	320.00		BUCHANAN	MANDOLIN	SMOKE	SWBNET,
297-051	296-002	09/17/2019	280.00		ST BERNARD AV	BUCHANAN	SMOKE	SWBNET,
297-052	297-051	09/17/2019	58.00		BUCHANAN	ST BERNARD AV	SMOKE	SWBNET,
297-053	297-006	09/18/2019	318.00		ALFRED	MILTON	SMOKE	SWBNET,
297-055	297-056	09/18/2019	169.00		DUPLESSIS	SENATE	SMOKE	SWBNET,
297-057	297-016	09/18/2019	283.00		DUPLESSIS	SENATE	SMOKE	SWBNET,
298-001	297-034	09/18/2019	485.00		DUPLESSIS	HARCOURT DR	SMOKE	SWBNET,
298-004	298-001	09/22/2019	510.00		HARCOURT DR	PERLITA	SMOKE	SWBNET,
298-006	298-004	09/22/2019	243.00		PERLITA	VIRGINIA MARIE	SMOKE	SWBNET,
298-007	298-006	09/18/2019	190.00		VIRGINIA MARIE	PARIS AV	SMOKE	SWBNET,
298-009	298-006	09/22/2019	169.00		PERLITA	OWENS BL	SMOKE	SWBNET,
298-011	298-004	09/22/2019	272.00		HARCOURT DR	SYBIL	SMOKE	SWBNET,
298-018	298-011	09/22/2019	400.00		SYBIL	MANDOLIN	SMOKE	SWBNET,
298-019	298-011	09/22/2019	305.00		HARCOURT DR	PARIS AV	SMOKE	SWBNET,
298-020	298-019	09/18/2019	33.00		PARIS AV	HARCOURT DR	SMOKE	SWBNET,
298-021	298-020	09/18/2019	209.00		PARIS AV	VIRGINIA MARIE	SMOKE	SWBNET,
298-022	298-021	09/18/2019	265.00		VIRGINIA MARIE	PERLITA	SMOKE	SWBNET,
298-023	298-021	09/18/2019	178.00		PARIS AV	OWENS BL	SMOKE	SWBNET,
298-025	298-001	09/18/2019	253.00		DUPLESSIS	OWENS BL	SMOKE	SWBNET,
298-026	298-025	09/18/2019	250.00		DUPLESSIS	OWENS BL	SMOKE	SWBNET,
298-027	298-026	09/18/2019	307.00		OWENS BL	CARTIER AV	SMOKE	SWBNET,
298-028	298-027	09/18/2019	339.00		CARTIER AV	MANDOLIN	SMOKE	SWBNET,
298-029	298-028	09/18/2019	340.00		CARTIER AV	MANDOLIN	SMOKE	SWBNET,
298-030	298-029	09/18/2019	251.00		CARTIER AV	MANDOLIN	SMOKE	SWBNET,

<u>STRUCT 1</u>	<u>STRUCT 2</u>	<u>INSP DATE</u>	<u>LENGTH</u>	<u>ADDRESS</u>	<u>STREET</u>	<u>CROSS STREET</u>	<u>ACTIVITY</u>	<u>INSPECTED BY</u>
298-031	298-027	09/18/2019	320.00		CARTIER AV	MIRABEAU AV	SMOKE	SWBNET,
298-032	298-031	09/18/2019	320.00		CARTIER AV	MIRABEAU AV	SMOKE	SWBNET,
298-033	298-032	09/18/2019	320.00		CARTIER AV	MIRABEAU AV	SMOKE	SWBNET,
298-034	298-033	09/19/2019	162.00		CARTIER AV	MIRABEAU AV	SMOKE	SWBNET,
298-035	298-034	09/19/2019	107.00		CARTIER AV	MIRABEAU AV	SMOKE	SWBNET,
298-036	298-035	09/19/2019	180.00		MIRABEAU AV	DUPLESSIS	SMOKE	SWBNET,
298-039	298-026	09/22/2019	335.00		DUPLESSIS	WESTBROOK DR	SMOKE	SWBNET,
298-041	298-039	09/22/2019	332.00		DUPLESSIS	WAKEFIELD PL	SMOKE	SWBNET,
298-044	298-041	09/22/2019	285.00		DUPLESSIS	MIRABEAU AV	SMOKE	SWBNET,
298-046	298-044	09/22/2019	266.00		DUPLESSIS	MIRABEAU AV	SMOKE	SWBNET,
298-047	298-046	09/19/2019	263.00		MIRABEAU AV	MARJORIE LN	SMOKE	SWBNET,
298-048	298-047	09/19/2019	302.00		MARJORIE LN	WAKEFIELD PL	SMOKE	SWBNET,
298-049	298-047	09/19/2019	170.00		MIRABEAU AV	PERLITA	SMOKE	SWBNET,
298-050	298-026	09/19/2019	246.00		OWENS BL	MARJORIE LN	SMOKE	SWBNET,
298-053	298-050	09/22/2019	349.00		MARJORIE LN	HARCOURT DR	SMOKE	SWBNET,
298-054	298-050	09/19/2019	340.00		MARJORIE LN	WESTBROOK DR	SMOKE	SWBNET,
298-055	298-050	09/19/2019	268.00		OWENS BL	PERLITA	SMOKE	SWBNET,
298-056	298-055	09/19/2019	243.00		PERLITA	PAULA	SMOKE	SWBNET,
298-057	298-056	09/19/2019	186.00		PAULA	PARIS AV	SMOKE	SWBNET,
298-058	298-056	09/19/2019	258.00		PERLITA	WESTBROOK DR	SMOKE	SWBNET,
298-061	298-058	09/22/2019	510.00		WESTBROOK DR	PARIS AV	SMOKE	SWBNET,
298-065	298-058	09/22/2019	437.00		WESTBROOK DR	DUPLESSIS	SMOKE	SWBNET,
298-066	298-058	09/19/2019	255.00		PERLITA	WAKEFIELD PL	SMOKE	SWBNET,
298-067	298-066	09/19/2019	575.00		WAKEFIELD PL	PARIS AV	SMOKE	SWBNET,
298-068	298-087	09/19/2019	393.00		PARIS AV	MIRABEAU AV	SMOKE	SWBNET,
298-069	298-066	09/20/2019	465.00		PERLITA	MIRABEAU AV	SMOKE	SWBNET,
298-074	298-055	09/22/2019	578.00		OWENS BL	PARIS AV	SMOKE	SWBNET,
298-075	298-074	09/20/2019	25.00		PARIS AV	OWENS BL	SMOKE	SWBNET,
298-076	298-075	09/20/2019	215.00		PARIS AV	PAULA	SMOKE	SWBNET,
298-077	298-076	09/20/2019	265.00		PAULA	PERLITA	SMOKE	SWBNET,
298-078	298-076	09/20/2019	153.00		PARIS AV	WESTBROOK DR	SMOKE	SWBNET,
298-079	315-009	09/20/2019	369.00		PARIS AV	HARCOURT DR	SMOKE	SWBNET,
298-085	315-016	09/22/2019	424.00		PERLITA	HARCOURT DR	SMOKE	SWBNET,
298-087	298-067	09/20/2019	28.00		PARIS AV	MIRABEAU AV	SMOKE	SWBNET,
299-005	299-001	09/20/2019	113.00		OWENS BL	ST BERNARD AV	SMOKE	SWBNET,
299-006	299-005	09/20/2019	303.00		ST BERNARD AV	CROFTWAY CT	SMOKE	SWBNET,
299-007	299-006	09/20/2019	108.00		CROFTWAY CT	ST BERNARD AV	SMOKE	SWBNET,
299-008	299-006	09/20/2019	450.00		ST BERNARD AV	OWENS BL	SMOKE	SWBNET,
299-009	299-008	09/20/2019	108.00		ST BERNARD AV	OWENS BL	SMOKE	SWBNET,

<u>STRUCT 1</u>	<u>STRUCT 2</u>	<u>INSP DATE</u>	<u>LENGTH</u>	<u>ADDRESS</u>	<u>STREET</u>	<u>CROSS STREET</u>	<u>ACTIVITY</u>	<u>INSPECTED BY</u>
299-032	299-031	09/21/2019	146.00		BANCROFT DR	MIRABEAU AV	SMOKE	SWBNET,
299-034	299-033	09/21/2019	55.00		PARK ISLAND DR	BANCROFT DR	SMOKE	SWBNET,
299-035	299-034	09/21/2019	202.00		PARK ISLAND DR	BANCROFT DR	SMOKE	SWBNET,
299-036	299-035	09/21/2019	177.00		PARK ISLAND DR	BANCROFT DR	SMOKE	SWBNET,
299-038	299-037	09/21/2019	54.00		PARK ISLAND DR	BANCROFT DR	SMOKE	SWBNET,
299-039	299-038	09/21/2019	63.00		PARK ISLAND DR	BANCROFT DR	SMOKE	SWBNET,
299-040	299-039	09/21/2019	145.00		PARK ISLAND DR	BANCROFT DR	SMOKE	SWBNET,
299-041	299-040	09/21/2019	58.00		PARK ISLAND DR	BANCROFT DR	SMOKE	SWBNET,
299-042	299-041	09/21/2019	60.00		PARK ISLAND DR	BANCROFT DR	SMOKE	SWBNET,
299-043	299-042	09/21/2019	253.00		PARK ISLAND DR	BANCROFT DR	SMOKE	SWBNET,
299-044	299-039	09/21/2019	112.00		PARK ISLAND DR	BANCROFT DR	SMOKE	SWBNET,
299-045	299-044	09/21/2019	116.00		PARK ISLAND DR	BANCROFT DR	SMOKE	SWBNET,
299-046	299-045	09/21/2019	105.00		PARK ISLAND DR	BANCROFT DR	SMOKE	SWBNET,
299-047	299-046	09/21/2019	130.00		PARK ISLAND DR	BANCROFT DR	SMOKE	SWBNET,
299-048	299-047	09/21/2019	193.00		PARK ISLAND DR	BANCROFT DR	SMOKE	SWBNET,
299-049	299-034	09/21/2019	78.00		BANCROFT DR	PARK ISLAND DR	SMOKE	SWBNET,
299-050	299-049	09/21/2019	111.00		BANCROFT DR	PARK ISLAND DR	SMOKE	SWBNET,
299-051	299-050	09/21/2019	136.00		BANCROFT DR	PARK ISLAND DR	SMOKE	SWBNET,
299-056	296-034	09/22/2019	187.00		ENCAMPMENT	PARK ISLAND DR	SMOKE	SWBNET,
299A-004	299A-001	09/09/2019	137.00		MANDOLIN	KENNON AV	SMOKE	SWBNET,
299A-005	299A-004	09/09/2019	123.00		MANDOLIN	KENNON AV	SMOKE	SWBNET,
299A-008	299A-005	09/09/2019	425.00		KENNON AV	OWENS BL	SMOKE	SWBNET,
299A-009	299A-008	09/09/2019	419.00		KENNON AV	OWENS BL	SMOKE	SWBNET,
299A-010	299A-005	09/09/2019	253.00		MANDOLIN	WELLINGTON DR	SMOKE	SWBNET,
299A-015	299A-010	09/09/2019	408.00		WELLINGTON DR	OWENS BL	SMOKE	SWBNET,
299A-016	299A-015	09/09/2019	412.00		WELLINGTON DR	OWENS BL	SMOKE	SWBNET,
299A-017	298-027	09/09/2019	367.00		OWENS BL	KENNON AV	SMOKE	SWBNET,
300-003	300-002	09/09/2019	306.00		ROBERT E LEE BL	CARTIER AV	SMOKE	SWBNET,
300-004	300-003	09/10/2019	306.00		ROBERT E LEE BL	CARTIER AV	SMOKE	SWBNET,
300-005	300-004	09/10/2019	344.00		ROBERT E LEE BL	ST BERNARD AV	SMOKE	SWBNET,
300-006	300-005	09/10/2019	344.00		ROBERT E LEE BL	ST BERNARD AV	SMOKE	SWBNET,
300-007	300-002	09/10/2019	300.00		ROBERT E LEE BL	PERLITA	SMOKE	SWBNET,
300-008	300-007	09/10/2019	26.00		ROBERT E LEE BL	PERLITA	SMOKE	SWBNET,
300-009	300-008	09/10/2019	26.00		ROBERT E LEE BL	PERLITA	SMOKE	SWBNET,
300-010	300-008	09/10/2019	160.00		PERLITA	NEW YORK	SMOKE	SWBNET,
300-011	300-010	09/10/2019	90.00		PERLITA	NEW YORK	SMOKE	SWBNET,
300-012	300-011	09/10/2019	166.00		PERLITA	NEW YORK	SMOKE	SWBNET,
300-013	300-012	09/10/2019	140.00		NEW YORK	CARTIER AV	SMOKE	SWBNET,
300-014	300-013	09/10/2019	120.00		NEW YORK	CARTIER AV	SMOKE	SWBNET,

<u>STRUCT 1</u>	<u>STRUCT 2</u>	<u>INSP DATE</u>	<u>LENGTH</u>	<u>ADDRESS</u>	<u>STREET</u>	<u>CROSS STREET</u>	<u>ACTIVITY</u>	<u>INSPECTED BY</u>
300-015	300-014	09/10/2019	150.00		NEW YORK	CARTIER AV	SMOKE	SWBNET,
300-017	300-016	09/10/2019	360.00		NEW YORK	ST BERNARD AV	SMOKE	SWBNET,
300-018	300-017	09/10/2019	380.00		NEW YORK	ST BERNARD AV	SMOKE	SWBNET,
300-019	300-012	09/10/2019	296.00		PERLITA	FRANKFORT	SMOKE	SWBNET,
300-020	300-019	09/10/2019	120.00		FRANKFORT	CARTIER AV	SMOKE	SWBNET,
300-021	300-020	09/10/2019	70.00		FRANKFORT	CARTIER AV	SMOKE	SWBNET,
300-022	300-021	09/10/2019	86.00		FRANKFORT	CARTIER AV	SMOKE	SWBNET,
300-023	300-022	09/11/2019	444.00		FRANKFORT	CARTIER AV	SMOKE	SWBNET,
300-024	300-023	09/11/2019	500.00		FRANKFORT	ST BERNARD AV	SMOKE	SWBNET,
300-025	300-023	09/11/2019	270.00		CARTIER AV	JAY	SMOKE	SWBNET,
300-026	300-025	09/11/2019	510.00		JAY	ST BERNARD AV	SMOKE	SWBNET,
300-027	300-019	09/11/2019	300.00		PERLITA	KILLDEER	SMOKE	SWBNET,
300-028	300-027	09/11/2019	300.00		PERLITA	KILLDEER	SMOKE	SWBNET,
300-029	300-028	09/11/2019	100.00		KILLDEER	CARTIER AV	SMOKE	SWBNET,
300-030	300-029	09/11/2019	280.00		KILLDEER	CARTIER AV	SMOKE	SWBNET,
300-031	300-030	09/11/2019	280.00		KILLDEER	CARTIER AV	SMOKE	SWBNET,
300-032	300-031	09/11/2019	424.00		CARTIER AV	ORIOLE	SMOKE	SWBNET,
300-033	300-031	09/11/2019	246.00		KILLDEER	ST BERNARD AV	SMOKE	SWBNET,
300-034	300-033	09/11/2019	30.00		KILLDEER	ST BERNARD AV	SMOKE	SWBNET,
300-035	300-034	09/11/2019	260.00		ST BERNARD AV	ORIOLE	SMOKE	SWBNET,
300-036	300-028	09/11/2019	320.00		PERLITA	LARK	SMOKE	SWBNET,
300-037	300-036	09/11/2019	110.00		LARK	CARTIER AV	SMOKE	SWBNET,
300-038	300-037	09/11/2019	220.00		LARK	CARTIER AV	SMOKE	SWBNET,
300-039	300-036	09/11/2019	170.00		PERLITA	BERTHA DR	SMOKE	SWBNET,
300-040	300-039	09/11/2019	180.00		PERLITA	ORIOLE	SMOKE	SWBNET,
300-041	300-040	09/11/2019	180.00		ORIOLE	CARTIER AV	SMOKE	SWBNET,
300-042	300-019	09/11/2019	274.00		FRANKFORT	BERTHA DR	SMOKE	SWBNET,
300-043	300-042	09/11/2019	306.00		BERTHA DR	KILLDEER	SMOKE	SWBNET,
300-044	300-043	09/12/2019	350.00		BERTHA DR	KILLDEER	SMOKE	SWBNET,
300-045	300-044	09/12/2019	390.00		BERTHA DR	KILLDEER	SMOKE	SWBNET,
300-046	300-042	09/12/2019	268.00		FRANKFORT	PARIS AV	SMOKE	SWBNET,
300-047	300-046	09/12/2019	20.00		PARIS AV	FRANKFORT	SMOKE	SWBNET,
300-048	300-047	09/12/2019	255.00		PARIS AV	KILLDEER	SMOKE	SWBNET,
300-049	300-048	09/12/2019	320.00		PARIS AV	KILLDEER	SMOKE	SWBNET,
300-050	300-049	09/12/2019	40.00		PARIS AV	KILLDEER	SMOKE	SWBNET,
300-051	300-050	09/12/2019	150.00		PARIS AV	LAKESHORE DR	SMOKE	SWBNET,
300-052	300-051	09/12/2019	160.00		PARIS AV	LAKESHORE DR	SMOKE	SWBNET,
300-053	300-046	09/12/2019	70.00		FRANKFORT	PARIS AV	SMOKE	SWBNET,
300-054	300-053	09/12/2019	24.00		PARIS AV	FRANKFORT	SMOKE	SWBNET,

<u>STRUCT 1</u>	<u>STRUCT 2</u>	<u>INSP DATE</u>	<u>LENGTH</u>	<u>ADDRESS</u>	<u>STREET</u>	<u>CROSS STREET</u>	<u>ACTIVITY</u>	<u>INSPECTED BY</u>
300-055	300-054	09/12/2019	440.00		PARIS AV	KILLDEER	SMOKE	SWBNET,
300-056	300-053	09/12/2019	100.00		FRANKFORT	CARTWRIGHT DR	SMOKE	SWBNET,
300-057	300-056	09/12/2019	210.00		FRANKFORT	CARTWRIGHT DR	SMOKE	SWBNET,
300-058	300-057	09/12/2019	200.00		CARTWRIGHT DR	JAY	SMOKE	SWBNET,
300-059	300-058	09/12/2019	60.00		CARTWRIGHT DR	JAY	SMOKE	SWBNET,
300-060	300-059	09/12/2019	240.00		CARTWRIGHT DR	JAY	SMOKE	SWBNET,
300-061	300-060	09/12/2019	290.00		CARTWRIGHT DR	KILLDEER	SMOKE	SWBNET,
300-062	300-061	09/13/2019	150.00		KILLDEER	PARIS AV	SMOKE	SWBNET,
300-063	300-062	09/12/2019	32.00		PARIS AV	LAKESHORE DR	SMOKE	SWBNET,
300-064	300-063	09/13/2019	160.00		PARIS AV	LAKESHORE DR	SMOKE	SWBNET,
300-065	300-064	09/13/2019	150.00		PARIS AV	LAKESHORE DR	SMOKE	SWBNET,
300-066	300-065	09/13/2019	90.00		PARIS AV	LAKESHORE DR	SMOKE	SWBNET,
300-067	300-061	09/13/2019	210.00		KILLDEER	CALDWELL DR	SMOKE	SWBNET,
300-068	300-067	09/13/2019	30.00		CALDWELL DR	KILLDEER	SMOKE	SWBNET,
300-069	300-068	09/13/2019	366.00		CALDWELL DR	ORIOLE	SMOKE	SWBNET,
300-070	300-067	09/13/2019	280.00		KILLDEER	CARLSON DR	SMOKE	SWBNET,
300-071	300-070	09/13/2019	400.00		PRATT DR	LARK	SMOKE	SWBNET,
300-072	300-071	09/13/2019	180.00		PRATT DR	LARK	SMOKE	SWBNET,
300-073	300-072	09/13/2019	206.00		PRATT DR	LARK	SMOKE	SWBNET,
300-074	300-073	09/13/2019	446.00		PRATT DR	ORIOLE	SMOKE	SWBNET,
300-075	300-070	09/13/2019	280.00		CARLSON DR	LARK	SMOKE	SWBNET,
300-076	300-075	09/13/2019	324.00		LARK	PRATT DR	SMOKE	SWBNET,
300-077	300-076	09/13/2019	290.00		LARK	PRATT DR	SMOKE	SWBNET,
300-078	300-075	09/13/2019	270.00		CARLSON DR	ORIOLE	SMOKE	SWBNET,
300-079	300-078	09/13/2019	336.00		ORIOLE	CALDWELL DR	SMOKE	SWBNET,
300-080	300-078	09/14/2019	376.00		ORIOLE	PRATT DR	SMOKE	SWBNET,
300-081	300-080	09/14/2019	350.00		ORIOLE	PRATT DR	SMOKE	SWBNET,
300-082	300-081	09/14/2019	88.00		ORIOLE	PRATT	SMOKE	SWBNET,
300-083	300-078	09/14/2019	290.00		CARLSON DR	LAKESHORE DR	SMOKE	SWBNET,
300-084	300-083	09/14/2019	180.00		LAKESHORE DR	CARLSON DR	SMOKE	SWBNET,
300-085	300-083	09/14/2019	480.00		LAKESHORE DR	PRATT DR	SMOKE	SWBNET,
300-086	300-085	09/14/2019	500.00		LAKESHORE DR	PRATT DR	SMOKE	SWBNET,
300-087	300-086	09/14/2019	80.00		PRATT DR	LAKESHORE DR	SMOKE	SWBNET,
300-088	300-087	09/14/2019	50.00		PRATT DR	LAKESHORE DR	SMOKE	SWBNET,
300-089	300-083	09/14/2019	120.00		CARLSON DR	LAKESHORE DR	SMOKE	SWBNET,
300-090	300-089	09/14/2019	230.00		LAKESHORE DR	CARLSON DR	SMOKE	SWBNET,
300-091	300-089	09/14/2019	480.00		LAKESHORE DR	PRATT DR	SMOKE	SWBNET,
300-092	300-091	09/14/2019	460.00		LAKESHORE DR	PRATT DR	SMOKE	SWBNET,
300-093	300-060	09/14/2019	350.00		JAY	CARLSON DR	SMOKE	SWBNET,



<u>STRUCT 1</u>	<u>STRUCT 2</u>	<u>INSP DATE</u>	<u>LENGTH</u>	<u>ADDRESS</u>	<u>STREET</u>	<u>CROSS STREET</u>	<u>ACTIVITY</u>	<u>INSPECTED BY</u>
300-094	300-093	09/14/2019	400.00		JAY	PRATT DR	SMOKE	SWBNET,
300-095	300-057	09/14/2019	266.00		FRANKFORT	CALDWELL DR	SMOKE	SWBNET,
300-096	300-095	09/14/2019	200.00		CALDWELL DR	JAY	SMOKE	SWBNET,
300-097	300-096	09/14/2019	110.00		CALDWELL DR	JAY	SMOKE	SWBNET,
300-098	300-097	09/14/2019	106.00		CALDWELL DR	JAY	SMOKE	SWBNET,
300-099	300-098	09/14/2019	130.00		CALDWELL DR	JAY	SMOKE	SWBNET,
300-100	300-095	09/14/2019	280.00		FRANKFORT	CARLSON DR	SMOKE	SWBNET,
300-101	300-100	09/14/2019	200.00		CARLSON DR	JAY	SMOKE	SWBNET,
300-102	300-101	09/14/2019	100.00		CARLSON DR	JAY	SMOKE	SWBNET,
300-103	300-102	09/14/2019	140.00		CARLSON DR	JAY	SMOKE	SWBNET,
300-104	300-103	09/14/2019	140.00		CARLSON DR	JAY	SMOKE	SWBNET,
300-105	300-104	09/14/2019	110.00		CARLSON DR	JAY	SMOKE	SWBNET,
300-106	300-100	09/14/2019	274.00		FRANKFORT	PRATT DR	SMOKE	SWBNET,
300-107	300-106	09/14/2019	250.00		PRATT DR	JAY	SMOKE	SWBNET,
300-108	300-107	09/14/2019	120.00		PRATT DR	JAY	SMOKE	SWBNET,
300-109	300-108	09/14/2019	120.00		PRATT DR	JAY	SMOKE	SWBNET,
300-110	300-109	09/15/2019	180.00		PRATT DR	JAY	SMOKE	SWBNET,
300-111	300-110	09/15/2019	190.00		PRATT DR	JAY	SMOKE	SWBNET,
300-112	300-009	09/15/2019	250.00		ROBERT E LEE BL	PARIS AV	SMOKE	SWBNET,
300-113	300-112	09/15/2019	80.00		ROBERT E LEE BL	PARIS AV	SMOKE	SWBNET,
300-114	300-113	09/15/2019	366.00		PARIS AV	NEW YORK	SMOKE	SWBNET,
300-115	300-114	09/15/2019	140.00		NEW YORK	CALDWELL DR	SMOKE	SWBNET,
300-116	300-115	09/15/2019	110.00		NEW YORK	CALDWELL DR	SMOKE	SWBNET,
300-117	300-116	09/15/2019	110.00		NEW YORK	CALDWELL DR	SMOKE	SWBNET,
300-119	300-114	09/15/2019	156.00		PARIS AV	LISBON	SMOKE	SWBNET,
300-120	300-119	09/15/2019	94.00		PARIS AV	LISBON	SMOKE	SWBNET,
300-121	300-120	09/15/2019	94.00		PARIS AV	LISBON	SMOKE	SWBNET,
300-122	300-121	09/15/2019	394.00		LISBON	CALDWELL DR	SMOKE	SWBNET,
300-124	300-123	12/16/2019	95.00		BERTHA DR	FRANKFORT	SMOKE	SWBNET,
300-125	300-124	12/16/2019	86.00		BERTHA DR	FRANKFORT	SMOKE	SWBNET,
300-126	300-125	12/16/2019	110.00		BERTHA DR	FRANKFORT	SMOKE	SWBNET,
300-127	300-113	12/16/2019	106.00		ROBERT E LEE BL	LEON C SIMON DR	SMOKE	SWBNET,
300-128	300-127	12/16/2019	104.00		ROBERT E LEE BL	LEON C SIMON DR	SMOKE	SWBNET,
300-129	300-128	12/16/2019	240.00		LEON C SIMON DR	CALDWELL DR	SMOKE	SWBNET,
300-130	300-129	12/16/2019	206.00		LEON C SIMON DR	ROBERT E LEE BL	SMOKE	SWBNET,
300-131	300-130	12/16/2019	120.00		ROBERT E LEE BL	PRATT DR	SMOKE	SWBNET,
300-132	300-131	12/16/2019	100.00		ROBERT E LEE BL	PRATT DR	SMOKE	SWBNET,
300-133	300-132	12/16/2019	174.00		ROBERT E LEE BL	PRATT DR	SMOKE	SWBNET,
300-134	300-133	12/16/2019	68.00		PRATT PL	PRATT DR	SMOKE	SWBNET,

<u>STRUCT 1</u>	<u>STRUCT 2</u>	<u>INSP DATE</u>	<u>LENGTH</u>	<u>ADDRESS</u>	<u>STREET</u>	<u>CROSS STREET</u>	<u>ACTIVITY</u>	<u>INSPECTED BY</u>
300-135	300-134	12/16/2019	60.00		PRATT PL	PRATT DR	SMOKE	SWBNET,
300-136	300-135	12/16/2019	50.00		PRATT PL	PRATT DR	SMOKE	SWBNET,
300-137	300-130	12/16/2019	140.00		LEON C SIMON DR	CALDWELL DR	SMOKE	SWBNET,
300-138	300-137	12/16/2019	130.00		LEON C SIMON DR	CALDWELL DR	SMOKE	SWBNET,
300-139	300-138	12/16/2019	140.00		LEON C SIMON DR	PRATT DR	SMOKE	SWBNET,
300-140	300-139	12/16/2019	200.00		LEON C SIMON DR	PRATT DR	SMOKE	SWBNET,
300-141	300-129	12/16/2019	310.00		LEON C SIMON DR	CALDWELL DR	SMOKE	SWBNET,
300-144	300-141	12/16/2019	290.00		LEON C SIMON DR	CARLSON DR	SMOKE	SWBNET,
300-146	300-144	12/16/2019	280.00		LEON C SIMON DR	PRATT DR	SMOKE	SWBNET,
300-147	300-146	12/17/2019	480.00		PRATT DR	FRANKFORT	SMOKE	SWBNET,
312-017	312-016	12/17/2019	280.00		ST BERNARD AV	TREASURE	SMOKE	SWBNET,
312-017	312-018	12/17/2019	38.00		ST BERNARD AV	TREASURE	SMOKE	SWBNET,
312-018	312-019	12/17/2019	205.00		ST BERNARD AV	TREASURE	SMOKE	SWBNET,
312-019	312-020	12/17/2019	115.00		GIBSON	ST BERNARD AV	SMOKE	SWBNET,
312-020	293-025	12/17/2019	202.00		FREY PL	ST BERNARD AV	SMOKE	SWBNET,
312-021	312-020	12/17/2019	155.00		GIBSON	FLORIDA AV	SMOKE	SWBNET,
312-030	312-029	12/17/2019	109.00		PARIS AV	GENTILLY RD	SMOKE	SWBNET,
312-031	312-030	12/17/2019	136.00		PARIS AV	FLORIDA AV	SMOKE	SWBNET,
312-032	312-030	12/17/2019	115.00		PARIS AV	GENTILLY RD	SMOKE	SWBNET,
312-033	312-032	12/17/2019	80.00		PARIS AV	GENTILLY RD	SMOKE	SWBNET,
312-034	312-032	12/17/2019	284.00		PARIS AV	FLORIDA AV	SMOKE	SWBNET,
312-035	312-034	12/17/2019	20.00		PARIS AV	FLORIDA AV	SMOKE	SWBNET,
312-042	312-025	04/09/2019	368.00		TREASURE	REPUBLIC	TV	DCGCTV,
312-042	312-036	04/09/2019	370.00		REPUBLIC	TREASURE	TV	DCGCTV,
312-043	312-042	04/09/2019	250.00		TREASURE	FLORIDA AV	TV	DCGCTV,
313-001	314-020	12/17/2019	371.00		BRUXELLES	SERE	SMOKE	SWBNET,
313-002	313-001	12/17/2019	364.00		SERE	PARIS AV	SMOKE	SWBNET,
313-003	313-002	12/17/2019	317.00		PARIS AV	LAFRENIERE	SMOKE	SWBNET,
313-004	313-001	12/17/2019	375.00		BRUXELLES	LAFRENIERE	SMOKE	SWBNET,
313-005	313-004	12/17/2019	364.00		LAFRENIERE	PARIS AV	SMOKE	SWBNET,
313-007	313-004	12/17/2019	375.00		BRUXELLES	PLEASURE	SMOKE	SWBNET,
313-009	313-007	12/17/2019	265.00		PLEASURE	PARIS AV	SMOKE	SWBNET,
313-010	313-007	12/17/2019	184.00		BRUXELLES	PLEASURE	SMOKE	SWBNET,
313-012	313-011	12/17/2019	50.00		HUMANITY	REPUBLIC	SMOKE	SWBNET,
313-013	313-004	12/17/2019	371.00		LAFRENIERE	REPUBLIC	SMOKE	SWBNET,
313-014	313-013	12/17/2019	371.00		REPUBLIC	PLEASURE	SMOKE	SWBNET,
313-015	313-014	12/18/2019	303.00		PLEASURE	HAVANA	SMOKE	SWBNET,
313-016	313-014	12/18/2019	371.00		REPUBLIC	HUMANITY	SMOKE	SWBNET,
313-017	313-016	12/18/2019	105.00		HUMANITY	GENTILLY RD	SMOKE	SWBNET,

<u>STRUCT 1</u>	<u>STRUCT 2</u>	<u>INSP DATE</u>	<u>LENGTH</u>	<u>ADDRESS</u>	<u>STREET</u>	<u>CROSS STREET</u>	<u>ACTIVITY</u>	<u>INSPECTED BY</u>
313-018	313-017	12/18/2019	178.00		GENTILLY RD	HAVANA	SMOKE	SWBNET,
313-019	313-016	12/18/2019	53.00		REPUBLIC	GENTILLY RD	SMOKE	SWBNET,
313-020	313-019	12/18/2019	110.00		REPUBLIC	GENTILLY RD	SMOKE	SWBNET,
313-021	313-020	12/18/2019	35.00		GENTILLY RD	REPUBLIC	SMOKE	SWBNET,
313-022	313-021	12/18/2019	201.00		REPUBLIC	BENEFIT	SMOKE	SWBNET,
313-023	313-022	12/18/2019	365.00		BENEFIT	HAVANA	SMOKE	SWBNET,
313-024	313-023	12/18/2019	210.00		HAVANA	FLORIDA AV	SMOKE	SWBNET,
313-025	313-023	12/18/2019	276.00		BENEFIT	A P TUREAUD AV	SMOKE	SWBNET,
313-026	313-020	12/18/2019	15.00		GENTILLY RD	REPUBLIC	SMOKE	SWBNET,
313-027	313-026	12/18/2019	330.00		GENTILLY RD	HAVANA	SMOKE	SWBNET,
313-028	313-027	12/18/2019	75.00		HUMANITY	HAVANA	SMOKE	SWBNET,
313-029	313-028	12/18/2019	324.00		HAVANA	BENEFIT	SMOKE	SWBNET,
313-031	313-028	12/18/2019	45.00		HAVANA	GENTILLY RD	SMOKE	SWBNET,
313-033	313-013	12/18/2019	370.00		LAFRENIERE	HAVANA	SMOKE	SWBNET,
313-035	313-034	12/18/2019	156.00		HAVANA	GENTILLY RD	SMOKE	SWBNET,
313-037	313-033	12/18/2019	353.00		LAFRENIERE	A P TUREAUD AV	SMOKE	SWBNET,
313-038	313-037	12/18/2019	20.00		A P TUREAUD AV	LAFRENIERE	SMOKE	SWBNET,
313-039	313-038	12/18/2019	202.00		A P TUREAUD AV	PLEASURE	SMOKE	SWBNET,
313-042	313-040	11/09/2019	371.00		SERE	HAVANA	SMOKE	SWBNET,
313-043	313-042	11/09/2019	291.00		HAVANA	LAFRENIERE	SMOKE	SWBNET,
313-044	313-042	11/09/2019	274.00		SERE	A P TUREAUD AV	SMOKE	SWBNET,
313-045	314-025	11/11/2019	327.00		HAVANA	SERE	SMOKE	SWBNET,
313-046	314-023	11/11/2019	293.00		REPUBLIC	SERE	SMOKE	SWBNET,
313-047	314-022	11/11/2019	300.00		PARIS AV	SERE	SMOKE	SWBNET,
314-001	297-017	11/11/2019	352.00		MILTON	HAMBURG	SMOKE	SWBNET,
314-002	314-001	11/11/2019	18.00		HAMBURG	MILTON	SMOKE	SWBNET,
314-003	314-002	11/11/2019	267.00		MILTON	PARIS AV	SMOKE	SWBNET,
314-004	314-002	11/11/2019	352.00		HAMBURG	ST DENIS	SMOKE	SWBNET,
314-005	314-004	11/11/2019	350.00		ST DENIS	PARIS AV	SMOKE	SWBNET,
314-006	314-005	11/11/2019	24.00		PARIS AV	ST DENIS	SMOKE	SWBNET,
314-007	314-001	11/11/2019	370.00		HAMBURG	FOY	SMOKE	SWBNET,
314-008	314-001	11/11/2019	371.00		MILTON	PARIS AV	SMOKE	SWBNET,
314-009	314-008	11/11/2019	372.00		PARIS AV	FOY	SMOKE	SWBNET,
314-010	314-009	11/11/2019	300.00		FOY	HAMBURG	SMOKE	SWBNET,
314-011	314-009	11/11/2019	319.00		PARIS AV	CATON	SMOKE	SWBNET,
314-012	314-008	11/11/2019	83.00		MILTON	PARIS AV	SMOKE	SWBNET,
314-013	314-012	11/11/2019	318.00		PARIS AV	ST DENIS	SMOKE	SWBNET,
314-016	314-012	11/18/2019	370.00		PARIS AV	FOY	SMOKE	SWBNET,
314-017	314-016	11/11/2019	370.00		FOY	BRUXELLES	SMOKE	SWBNET,

<u>STRUCT 1</u>	<u>STRUCT 2</u>	<u>INSP DATE</u>	<u>LENGTH</u>	<u>ADDRESS</u>	<u>STREET</u>	<u>CROSS STREET</u>	<u>ACTIVITY</u>	<u>INSPECTED BY</u>
314-018	314-012	11/11/2019	369.00		MILTON	BRUXELLES	SMOKE	SWBNET,
314-019	314-018	11/09/2019	315.00		BRUXELLES	FOY	SMOKE	SWBNET,
314-020	314-018	11/09/2019	370.00		BRUXELLES	ST DENIS	SMOKE	SWBNET,
314-021	314-020	11/09/2019	366.00		ST DENIS	PARIS AV	SMOKE	SWBNET,
314-022	314-021	11/12/2019	20.00		PARIS AV	ST DENIS	SMOKE	SWBNET,
314-023	314-020	11/12/2019	371.00		ST DENIS	REPUBLIC	SMOKE	SWBNET,
314-024	314-023	11/12/2019	290.00		REPUBLIC	MILTON	SMOKE	SWBNET,
314-025	314-023	11/12/2019	375.00		ST DENIS	HAVANA PL	SMOKE	SWBNET,
314-026	314-018	11/12/2019	370.00		MILTON	REPUBLIC	SMOKE	SWBNET,
314-027	314-026	11/12/2019	68.00		MILTON	HAVANA PL	SMOKE	SWBNET,
314-028	314-027	11/12/2019	224.00		MILTON	VIRGIL BL	SMOKE	SWBNET,
314-029	314-028	11/12/2019	268.00		VIRGIL BL	PARIS AV	SMOKE	SWBNET,
314-030	314-029	11/12/2019	270.00		VIRGIL BL	PARIS AV	SMOKE	SWBNET,
314-031	314-026	11/12/2019	47.00		MILTON	HAVANA PL	SMOKE	SWBNET,
314-032	314-031	11/12/2019	449.00		HAVANA PL	ST DENIS	SMOKE	SWBNET,
314-033	314-028	11/12/2019	306.00		VIRGIL BL	LONDON AV	SMOKE	SWBNET,
314-034	314-033	11/12/2019	321.00		VIRGIL BL	LONDON AV	SMOKE	SWBNET,
314-035	315-023	11/12/2019	430.00		VIRGIL BL	MILTON	SMOKE	SWBNET,
314-036	315-021	11/12/2019	37.00		CATON	PARIS AV	SMOKE	SWBNET,
314-037	314-036	11/13/2019	200.00		CATON	PARIS AV	SMOKE	SWBNET,
315-001	314-007	11/13/2019	370.00		HAMBURG	CATON	SMOKE	SWBNET,
315-002	315-001	11/13/2019	350.00		CATON	PARIS AV	SMOKE	SWBNET,
315-003	315-002	11/13/2019	245.00		PARIS AV	SENATE	SMOKE	SWBNET,
315-004	315-001	11/13/2019	318.00		HAMBURG	SENATE	SMOKE	SWBNET,
315-005	297-028	11/13/2019	335.00		SENATE	HAMBURG	SMOKE	SWBNET,
315-006	315-005	11/13/2019	355.00		SENATE	PARIS AV	SMOKE	SWBNET,
315-007	315-006	11/13/2019	371.00		PARIS AV	HARRISON AV	SMOKE	SWBNET,
315-008	315-007	11/13/2019	300.00		HARRISON AV	HAMBURG	SMOKE	SWBNET,
315-009	315-007	11/13/2019	371.00		PARIS AV	MANDOLIN	SMOKE	SWBNET,
315-010	315-009	11/13/2019	305.00		MANDOLIN	HAMBURG	SMOKE	SWBNET,
315-012	315-005	11/13/2019	370.00		HAMBURG	HARRISON AV	SMOKE	SWBNET,
315-013	315-012	11/13/2019	208.00		HAMBURG	MANDOLIN	SMOKE	SWBNET,
315-014	297-033	11/13/2019	318.00		HARRISON AV	HAMBURG	SMOKE	SWBNET,
315-016	297-035	11/18/2019	265.00		MANDOLIN	PERLITA	SMOKE	SWBNET,
315-018	315-016	11/18/2019	177.00		MANDOLIN	HAMBURG	SMOKE	SWBNET,
315-019	314-016	11/13/2019	370.00		PARIS AV	CATON	SMOKE	SWBNET,
315-021	315-020	11/13/2019	50.00		CATON	PARIS AV	SMOKE	SWBNET,
315-022	315-019	11/13/2019	496.00		PARIS AV	VIRGIL BL	SMOKE	SWBNET,
315-023	315-022	11/13/2019	420.00		VIRGIL BL	MILTON	SMOKE	SWBNET,

<u>STRUCT 1</u>	<u>STRUCT 2</u>	<u>INSP DATE</u>	<u>LENGTH</u>	<u>ADDRESS</u>	<u>STREET</u>	<u>CROSS STREET</u>	<u>ACTIVITY</u>	<u>INSPECTED BY</u>
315-024	315-022	11/13/2019	468.00		PARIS AV	CHURCHILL DR	SMOKE	SWBNET,
315-025	315-024	11/13/2019	30.00		PARIS AV	CHURCHILL DR	SMOKE	SWBNET,
315-026	315-024	11/13/2019	248.00		CHURCHILL DR	RAYNE DR	SMOKE	SWBNET,
315-027	315-026	11/13/2019	250.00		CHURCHILL DR	VAN AV	SMOKE	SWBNET,
315-028	315-035	11/13/2019	394.00		VAN AV	RAYNE DR	SMOKE	SWBNET,
315-029	315-033	11/14/2019	204.00		RAYNE DR	CHURCHILL DR	SMOKE	SWBNET,
315-030	315-029	11/14/2019	115.00		RAYNE DR	VAN AV	SMOKE	SWBNET,
315-031	315-030	11/14/2019	354.00		RAYNE DR	VAN AV	SMOKE	SWBNET,
315-032	315-031	11/14/2019	85.00		RAYNE DR	VAN AV	SMOKE	SWBNET,
315-033	315-026	11/14/2019	48.00		RAYNE DR	CHURCHILL DR	SMOKE	SWBNET,
315-035	315-027	11/14/2019	25.00		VAN AV	CHURCHILL DR	SMOKE	SWBNET,
316-001	315-025	11/14/2019	463.00		PARIS AV	PRATT DR	SMOKE	SWBNET,
316-002	316-001	11/14/2019	467.00		PRATT DR	VAN AV	SMOKE	SWBNET,
316-003	316-002	11/14/2019	511.00		PRATT DR	LONDON AV	SMOKE	SWBNET,
316-004	316-003	11/14/2019	489.00		PRATT DR	LONDON AV	SMOKE	SWBNET,
316-005	316-004	11/14/2019	270.00		PRATT DR	LONDON AV	SMOKE	SWBNET,
316-006	316-004	11/14/2019	297.00		PRATT DR	KING DR	SMOKE	SWBNET,
316-007	316-006	11/14/2019	283.00		PRATT DR	KING DR	SMOKE	SWBNET,
316-008	316-007	11/14/2019	265.00		PRATT DR	MIRABEAU AV	SMOKE	SWBNET,
316-009	316-001	11/14/2019	391.00		PARIS AV	MILES DR	SMOKE	SWBNET,
316-010	316-009	11/14/2019	278.00		MILES DR	OVERTON DR	SMOKE	SWBNET,
316-011	316-010	11/14/2019	232.00		MILES DR	OVERTON DR	SMOKE	SWBNET,
316-012	316-011	11/14/2019	118.00		OVERTON DR	KING DR	SMOKE	SWBNET,
316-013	316-012	11/14/2019	75.00		OVERTON DR	KING DR	SMOKE	SWBNET,
316-014	316-013	11/14/2019	503.00		OVERTON DR	KING DR	SMOKE	SWBNET,
316-015	316-011	11/14/2019	400.00		MILES DR	MOORE DR	SMOKE	SWBNET,
316-016	316-015	11/15/2019	115.00		MOORE DR	KING DR	SMOKE	SWBNET,
316-017	316-016	11/15/2019	65.00		MOORE DR	KING DR	SMOKE	SWBNET,
316-018	316-017	11/15/2019	303.00		MOORE DR	KING DR	SMOKE	SWBNET,
316-019	316-015	11/15/2019	170.00		MILES DR	KING DR	SMOKE	SWBNET,
316-020	316-019	11/15/2019	160.00		MILES DR	KING DR	SMOKE	SWBNET,
316-021	316-020	11/15/2019	265.00		MILES DR	KING DR	SMOKE	SWBNET,
316-022	316-009	11/15/2019	393.00		PARIS AV	KING DR	SMOKE	SWBNET,
316-023	316-022	11/15/2019	391.00		PARIS AV	KING DR	SMOKE	SWBNET,
316-024	316-023	11/15/2019	393.00		PARIS AV	KING DR	SMOKE	SWBNET,
316-025	316-024	11/15/2019	375.00		KING DR	MOORE DR	SMOKE	SWBNET,
316-026	316-025	11/15/2019	375.00		KING DR	MILES DR	SMOKE	SWBNET,
316-027	316-026	11/15/2019	350.00		KING DR	PRATT DR	SMOKE	SWBNET,
316-029	316-028	11/15/2019	365.00		MIRABEAU AV	PRATT DR	SMOKE	SWBNET,

<u>STRUCT 1</u>	<u>STRUCT 2</u>	<u>INSP DATE</u>	<u>LENGTH</u>	<u>ADDRESS</u>	<u>STREET</u>	<u>CROSS STREET</u>	<u>ACTIVITY</u>	<u>INSPECTED BY</u>
316-031	316-029	11/15/2019	376.00		MIRABEAU AV	PRATT DR	SMOKE	SWBNET,
316-032	316-031	11/15/2019	330.00		MIRABEAU AV	PRATT DR	SMOKE	SWBNET,
316-033	315-026	11/15/2019	290.00		RAYNE DR	VAN AV	SMOKE	SWBNET,
316-034	316-033	11/15/2019	125.00		RAYNE DR	VAN AV	SMOKE	SWBNET,
316-035	316-034	11/15/2019	71.00		RAYNE DR	VAN AV	SMOKE	SWBNET,
316-036	315-027	11/13/2019	457.00		VAN AV	RAYNE DR	SMOKE	SWBNET,
316-037	316-036	11/15/2019	152.00		VAN AV	PRATT DR	SMOKE	SWBNET,
316-038	316-037	11/18/2019	124.00		VAN AV	PRATT DR	SMOKE	SWBNET,
317-001	243-003	11/18/2019	78.00		FILMORE AV	PARIS AV	SMOKE	SWBNET,
317-002	317-001	11/18/2019	513.00		PARIS AV	CHARLTON DR	SMOKE	SWBNET,
317-003	317-002	11/18/2019	330.00		PARIS AV	CHARLTON DR	SMOKE	SWBNET,
317-004	317-003	11/18/2019	310.00		PARIS AV	CHARLTON DR	SMOKE	SWBNET,
317-005	317-004	11/18/2019	22.00		PARIS AV	CHARLTON DR	SMOKE	SWBNET,
317-006	317-005	11/18/2019	14.00		CHARLTON DR	PARIS AV	SMOKE	SWBNET,
317-007	316-028	11/18/2019	120.00		PARIS AV	MIRABEAU AV	SMOKE	SWBNET,
317-007	317-006	11/18/2019	300.00		PARIS AV	MIRABEAU AV	SMOKE	SWBNET,
317-008	317-006	11/18/2019	370.00		CHARLTON DR	CHAMBERLAIN DR	SMOKE	SWBNET,
317-009	317-008	11/18/2019	147.00		CHARLTON DR	CHAMBERLAIN DR	SMOKE	SWBNET,
317-011	317-010	11/18/2019	75.00		CHARLTON DR	CHAMBERLAIN DR	SMOKE	SWBNET,
317-012	317-010	11/19/2019	265.00		CHARLTON DR	PRATT DR	SMOKE	SWBNET,
317-013	317-012	11/19/2019	282.00		CHARLTON DR	PRATT DR	SMOKE	SWBNET,
317-016	317-015	11/19/2019	347.00		CHAMBERLAIN DR	CHASE	SMOKE	SWBNET,
317-017	317-016	11/19/2019	103.00		CHAMBERLAIN DR	CHASE	SMOKE	SWBNET,
317-018	317-017	11/19/2019	103.00		CHAMBERLAIN DR	CHASE	SMOKE	SWBNET,
317-019	317-018	11/19/2019	164.00		CHAMBERLAIN DR	CHASE	SMOKE	SWBNET,
317-022	317-021	11/19/2019	315.00		CHATHAM DR	CHASE	SMOKE	SWBNET,
317-023	317-022	11/19/2019	95.00		CHATHAM DR	CHASE	SMOKE	SWBNET,
317-024	317-023	11/19/2019	85.00		CHATHAM DR	CHASE	SMOKE	SWBNET,
317-025	317-024	11/19/2019	108.00		CHATHAM DR	PRATT DR	SMOKE	SWBNET,
317-026	317-025	11/19/2019	95.00		CHATHAM DR	PRATT DR	SMOKE	SWBNET,
317-027	317-026	11/19/2019	331.00		CHATHAM DR	PRATT DR	SMOKE	SWBNET,
317-029	317-028	02/01/2019	275.00		CHARLOTTE DR	PRATT DR	TV	DCGCTV,
317-030	317-029	11/19/2019	290.00		CHARLOTTE DR	PRATT DR	SMOKE	SWBNET,
317-031	317-030	11/19/2019	238.00		CHARLOTTE DR	PRATT DR	SMOKE	SWBNET,
317-032	317-031	11/19/2019	60.00		CHARLOTTE DR	PRATT DR	SMOKE	SWBNET,
317-032	317-035	11/19/2019	337.00		PRATT DR	CHARLOTTE DR	SMOKE	SWBNET,
317-033	317-032	11/19/2019	236.00		PRATT DR	CHATHAM DR	SMOKE	SWBNET,
317-034	317-028	11/19/2019	295.00		FILMORE AV	PRATT DR	SMOKE	SWBNET,
317-035	317-034	11/19/2019	232.00		PRATT DR	CHARLOTTE DR	SMOKE	SWBNET,

<u>STRUCT 1</u>	<u>STRUCT 2</u>	<u>INSP DATE</u>	<u>LENGTH</u>	<u>ADDRESS</u>	<u>STREET</u>	<u>CROSS STREET</u>	<u>ACTIVITY</u>	<u>INSPECTED BY</u>
317-037	316-030	11/18/2019	60.00		MIRABEAU AV	PARIS AV	SMOKE	SWBNET,
317-038	317-037	11/19/2019	365.00		MIRABEAU AV	PRATT DR	SMOKE	SWBNET,
317-039	317-038	11/19/2019	375.00		MIRABEAU AV	PRATT DR	SMOKE	SWBNET,
317-040	317-037	11/19/2019	303.00		MIRABEAU AV	PARIS AV	SMOKE	SWBNET,
318-001	318A-001	11/19/2019	75.00		PARIS AV	PRENTISS AV	SMOKE	SWBNET,
318-002	318-001	11/18/2019	418.00		PARIS AV	CRESCENT DR	SMOKE	SWBNET,
318-003	318-002	11/18/2019	490.00		PARIS AV	CRESCENT DR	SMOKE	SWBNET,
318-004	318-003	11/18/2019	527.00		PARIS AV	FILMORE AV	SMOKE	SWBNET,
318-005	318-003	11/18/2019	300.00		CRESCENT DR	CHAMBERLAIN DR	SMOKE	SWBNET,
318-006	318-005	11/18/2019	529.00		CHAMBERLAIN DR	FILMORE AV	SMOKE	SWBNET,
318-007	318-005	11/18/2019	420.00		CHAMBERLAIN DR	PRENTISS AV	SMOKE	SWBNET,
318-008	318-007	11/18/2019	410.00		CHAMBERLAIN DR	PRENTISS AV	SMOKE	SWBNET,
318-010	318-009	11/18/2019	528.00		CHATHAM DR	FILMORE AV	SMOKE	SWBNET,
318-011	318-009	11/18/2019	378.00		CHATHAM DR	MENDEZ DR	SMOKE	SWBNET,
318-012	318-011	12/19/2019	358.00		CHATHAM DR	MENDEZ DR	SMOKE	SWBNET,
318-013	318-012	12/19/2019	93.00		CHATHAM DR	PRENTISS AV	SMOKE	SWBNET,
318-014	318-012	12/19/2019	150.00		MENDEZ DR	CHARLOTTE DR	SMOKE	SWBNET,
318-015	318-009	12/19/2019	299.00		CRESCENT DR	CHARLOTTE DR	SMOKE	SWBNET,
318-016	318-015	12/19/2019	530.00		CHARLOTTE DR	FILMORE AV	SMOKE	SWBNET,
318-017	318-015	12/19/2019	353.00		CHARLOTTE DR	MENDEZ DR	SMOKE	SWBNET,
318-018	318-017	12/19/2019	382.00		CHARLOTTE DR	MENDEZ DR	SMOKE	SWBNET,
318-019	318-015	12/19/2019	308.00		CRESCENT DR	PRATT DR	SMOKE	SWBNET,
318-020	318-019	12/19/2019	525.00		PRATT DR	FILMORE AV	SMOKE	SWBNET,
318-021	318-019	12/19/2019	420.00		PRATT DR	PRENTISS AV	SMOKE	SWBNET,
318-022	318-021	12/19/2019	410.00		PRATT DR	PRENTISS AV	SMOKE	SWBNET,
318A-001	247-004	12/19/2019	80.00		PRENTISS AV	PARIS AV	SMOKE	SWBNET,
318A-002	318A-001	12/19/2019	383.00		PARIS AV	BURBANK DR	SMOKE	SWBNET,
318A-003	318A-002	12/19/2019	520.00		PARIS AV	BURBANK DR	SMOKE	SWBNET,
318A-004	318A-003	12/19/2019	305.00		PARIS AV	ROBERT E LEE BL	SMOKE	SWBNET,
318A-007	318A-003	12/19/2019	300.00		BURBANK DR	CHAMBERLAIN DR	SMOKE	SWBNET,
318A-008	318A-007	12/19/2019	25.00		CHAMBERLAIN DR	BURBANK DR	SMOKE	SWBNET,
318A-009	318A-008	12/19/2019	369.00		CHAMBERLAIN DR	BURBANK DR	SMOKE	SWBNET,
318A-010	318A-007	12/19/2019	415.00		CHAMBERLAIN DR	PRENTISS AV	SMOKE	SWBNET,
318A-011	318A-010	12/19/2019	417.00		CHAMBERLAIN DR	PRENTISS AV	SMOKE	SWBNET,
318A-012	318A-007	12/19/2019	300.00		BURBANK DR	CHATHAM DR	SMOKE	SWBNET,
318A-013	318A-012	12/26/2019	447.00		CHATHAM DR	ROBERT E LEE BL	SMOKE	SWBNET,
318A-014	318A-013	12/26/2019	450.00		CHATHAM DR	ROBERT E LEE BL	SMOKE	SWBNET,
318A-015	318A-012	12/26/2019	292.00		CHATHAM DR	PRESSBURG	SMOKE	SWBNET,
318A-016	318A-015	12/26/2019	475.00		PRESSBURG	PRATT DR	SMOKE	SWBNET,

<u>STRUCT 1</u>	<u>STRUCT 2</u>	<u>INSP DATE</u>	<u>LENGTH</u>	<u>ADDRESS</u>	<u>STREET</u>	<u>CROSS STREET</u>	<u>ACTIVITY</u>	<u>INSPECTED BY</u>
318A-017	318A-015	12/26/2019	270.00		CHATHAM DR	PRENTISS AV	SMOKE	SWBNET,
318A-018	318A-017	12/26/2019	270.00		CHATHAM DR	PRENTISS AV	SMOKE	SWBNET,
318A-019	318A-012	12/26/2019	300.00		BURBANK DR	CHARLOTTE DR	SMOKE	SWBNET,
318A-020	318A-019	12/26/2019	258.00		CHARLOTTE DR	ROBERT E LEE BL	SMOKE	SWBNET,
318A-021	318A-020	12/26/2019	322.00		CHARLOTTE DR	ROBERT E LEE BL	SMOKE	SWBNET,
318A-022	318A-021	12/26/2019	320.00		CHARLOTTE DR	ROBERT E LEE BL	SMOKE	SWBNET,
318A-023	318A-019	12/26/2019	307.00		BURBANK DR	PRATT DR	SMOKE	SWBNET,
318A-024	318A-023	12/26/2019	417.00		PRATT DR	PRENTISS AV	SMOKE	SWBNET,
318A-025	318A-024	12/26/2019	415.00		PRATT DR	PRENTISS AV	SMOKE	SWBNET,
318A-026	318A-023	12/26/2019	87.00		PRATT DR	ROBERT E LEE BL	SMOKE	SWBNET,
318A-027	318A-026	12/26/2019	233.00		PRATT DR	ROBERT E LEE BL	SMOKE	SWBNET,
318A-028	318A-027	12/26/2019	320.00		PRATT DR	ROBERT E LEE BL	SMOKE	SWBNET,
318A-029	318A-028	12/26/2019	265.00		PRATT DR	ROBERT E LEE BL	SMOKE	SWBNET,
321-027	321-022	01/03/2019	250.00		RAPIDES DR	WARRINGTON DR	SMOKE	SWBNET,
321-028	321-027	01/03/2019	348.00		WARRINGTON DR	PRENTISS AV	SMOKE	SWBNET,
321-029	321-028	01/03/2019	363.00		WARRINGTON DR	PRENTISS AV	SMOKE	SWBNET,
321-030	321-027	01/03/2019	348.00		WARRINGTON DR	FILMORE AV	SMOKE	SWBNET,
321-031	321-030	01/03/2019	368.00		WARRINGTON DR	FILMORE AV	SMOKE	SWBNET,
322-001	336-033	01/03/2019	70.00		PRENTISS AV	ST ANTHONY AV	SMOKE	SWBNET,
322-002	322-001	01/04/2019	450.00		ST ANTHONY AV	BURBANK DR	SMOKE	SWBNET,
322-003	322-002	01/04/2019	465.00		ST ANTHONY AV	BURBANK DR	SMOKE	SWBNET,
322-004	322-003	01/04/2019	30.00		ST ANTHONY AV	BURBANK DR	SMOKE	SWBNET,
322-005	322-004	01/04/2019	420.00		ST ANTHONY AV	ROSARY DR	SMOKE	SWBNET,
322-007	322-006	01/04/2019	163.00		ST ANTHONY AV	ROBERT E LEE BL	SMOKE	SWBNET,
322-008	322-007	01/04/2019	37.00		ST ANTHONY AV	ROBERT E LEE BL	SMOKE	SWBNET,
322-009	322-007	01/04/2019	38.00		ST ANTHONY AV	ROBERT E LEE BL	SMOKE	SWBNET,
322-011	322-010	01/04/2019	450.00		WILTON DR	BURBANK DR	SMOKE	SWBNET,
322-012	322-011	01/04/2019	465.00		WILTON DR	BURBANK DR	SMOKE	SWBNET,
322-013	322-012	01/04/2019	459.00		WILTON DR	ROSARY DR	SMOKE	SWBNET,
322-014	322-013	01/04/2019	95.00		ROSARY DR	ST ANTHONY AV	SMOKE	SWBNET,
322-015	322-013	01/04/2019	30.00		ROSARY DR	WILTON DR	SMOKE	SWBNET,
322-017	322-013	01/04/2019	37.00		WILTON DR	ROSARY DR	SMOKE	SWBNET,
322-018	322-017	01/04/2019	120.00		ROSARY DR	ST ANTHONY AV	SMOKE	SWBNET,
322-019	322-017	01/04/2019	125.00		ROSARY DR	WILDAIR DR	SMOKE	SWBNET,
322-020	322-017	01/04/2019	339.00		WILTON DR	ROBERT E LEE BL	SMOKE	SWBNET,
322-021	322-009	01/04/2019	345.00		ROBERT E LEE BL	WILDAIR DR	SMOKE	SWBNET,
322-022	322-010	01/04/2019	253.00		PRENTISS AV	WILDAIR DR	SMOKE	SWBNET,
322-023	322-022	01/04/2019	450.00		WILDAIR DR	BURBANK DR	SMOKE	SWBNET,
324-022	324-020	02/08/2019	219.00		PAUGER	KERLEREC	TV	DCGCTV,



<u>STRUCT 1</u>	<u>STRUCT 2</u>	<u>INSP DATE</u>	<u>LENGTH</u>	<u>ADDRESS</u>	<u>STREET</u>	<u>CROSS STREET</u>	<u>ACTIVITY</u>	<u>INSPECTED BY</u>
324-023	283-022	02/13/2019	268.00		DAUPHINE	KERLEREC	TV	DCGCTV,
324-024	324-013	02/08/2019	350.00		TOURO	DAUPHINE	TV	DCGCTV,
324-025	324-014	02/07/2019	350.00		FRENCHMEN	DAUPHINE	TV	DCGCTV,
324-025	324-024	02/07/2019	361.00		DAUPHINE	FRENCHMEN	TV	DCGCTV,
324-026	324-025	02/06/2019	286.00		DAUPHINE	ELYSIAN FIELDS AV	TV	DCGCTV,
324-027	324-024	02/08/2019	314.00		TOURO	ROYAL	TV	DCGCTV,
324-028	324-027	02/08/2019	153.00		TOURO	KERLEREC	TV	DCGCTV,
324-029	324-025	02/06/2019	360.00		FRENCHMEN	ROYAL	TV	DCGCTV,
324-030	324-029	02/08/2019	326.00		ROYAL	TOURO	TV	DCGCTV,
324-032	324-031	02/21/2019	13.00		ROYAL	ELYSIAN FIELDS AV	TV	DCGCTV,
324-033	324-032	02/21/2019	150.00		ELYSIAN FIELDS AV	CHARTRES	TV	DCGCTV,
324-034	324-045	02/11/2019	160.00		ELYSIAN FIELDS AV	ROYAL	TV	DCGCTV,
324-035	283-024	02/11/2019	275.00		ROYAL	KERLEREC	TV	DCGCTV,
324-036	324-035	02/11/2019	305.00		KERLEREC	CHARTRES	TV	DCGCTV,
324-037	283-023	02/08/2019	276.00		BOURBON	KERLEREC	TV	DCGCTV,
324-038	324-037	02/08/2019	309.00		KERLEREC	ROYAL	TV	DCGCTV,
324-039	284-033	02/12/2019	107.00		BURGUNDY	ST ANTHONY	TV	DCGCTV,
324-040	324-039	02/12/2019	68.00		BURGUNDY	ST ANTHONY	TV	DCGCTV,
324-041	284-040	02/12/2019	91.00		BURGUNDY	ST ANTHONY	TV	DCGCTV,
324-042	283-025	02/13/2019	290.00		CHARTRES	KERLEREC	TV	DCGCTV,
324-043	324-029	02/21/2019	356.00		FRENCHMEN	CHARTRES	TV	DCGCTV,
324-043	324-042	02/13/2019	195.00		CHARTRES	FRENCHMEN	TV	DCGCTV,
324-044	324-043	02/13/2019	310.00		FRENCHMEN	DECATUR	TV	DCGCTV,
324-045	324-043	02/13/2019	362.00		CHARTRES	ELYSIAN FIELDS AV	TV	DCGCTV,
324-046	324-045	02/11/2019	297.00		ELYSIAN FIELDS AV	DECATUR	TV	DCGCTV,
324-047	284-040	02/13/2019	340.00		KERLEREC	DAUPHINE	TV	DCGCTV,
324-048	325-065	02/12/2019	308.00		ST ANTHONY AV	BURGUNDY	TV	DCGCTV,
325-001	326-031	02/21/2019	382.00		TOURO	N VILLERE	TV	DCGCTV,
325-002	326-034	02/14/2019	385.00		FRENCHMEN	N VILLERE	TV	DCGCTV,
325-003	325-002	02/14/2019	315.00		N VILLERE	ELYSIAN FIELDS AV	TV	DCGCTV,
325-005	325-002	02/14/2019	360.00		FRENCHMEN	URQUHART	TV	DCGCTV,
325-005	325-004	02/18/2019	360.00		URQUHART	FRENCHMEN	TV	DCGCTV,
325-008	325-005	02/13/2019	375.00		FRENCHMEN	MARAIS	TV	DCGCTV,
325-008	325-007	02/19/2019	360.00		MARAIS	FRENCHMEN	TV	DCGCTV,
325-009	325-008	02/13/2019	360.00		MARAIS	ELYSIAN FIELDS AV	TV	DCGCTV,
325-010	325-009	02/21/2019	324.00		ELYSIAN FIELDS AV	ST CLAUDE AV	SMOKE	SWBNET,
325-011	325-008	02/13/2019	295.00		FRENCHMEN	ST CLAUDE AV	TV	DCGCTV,
325-012	325-011	02/11/2019	308.00		ST CLAUDE AV	TOURO	TV	DCGCTV,
325-013	325-011	02/02/2019	65.00		FRENCHMEN	ST CLAUDE AV	SMOKE	SWBNET,

<u>STRUCT 1</u>	<u>STRUCT 2</u>	<u>INSP DATE</u>	<u>LENGTH</u>	<u>ADDRESS</u>	<u>STREET</u>	<u>CROSS STREET</u>	<u>ACTIVITY</u>	<u>INSPECTED BY</u>
325-014	325-013	02/11/2019	262.00		ST CLAUDE AV	ELYSIAN FIELDS AV	TV	DCGCTV,
325-015	325-007	02/21/2019	305.00		MARAIS	PAUGER	SMOKE	SWBNET,
325-016	325-007	02/21/2019	365.00		TOURO	ST CLAUDE AV	SMOKE	SWBNET,
325-017	325-016	03/01/2019	305.00		ST CLAUDE AV	PAUGER	SMOKE	SWBNET,
325-018	325-016	02/21/2019	25.00		TOURO	ST CLAUDE AV	SMOKE	SWBNET,
325-019	325-018	02/21/2019	55.00		TOURO	ST CLAUDE AV	SMOKE	SWBNET,
325-020	325-019	02/21/2019	368.00		ST CLAUDE AV	FRENCHMEN	SMOKE	SWBNET,
325-021	325-020	02/21/2019	352.00		ST CLAUDE AV	ELYSIAN FIELDS AV	SMOKE	SWBNET,
325-022	325-021	02/21/2019	123.00		ELYSIAN FIELDS AV	N RAMPART	SMOKE	SWBNET,
325-023	325-022	02/22/2019	167.00		ELYSIAN FIELDS AV	N RAMPART	SMOKE	SWBNET,
325-024	325-018	02/22/2019	355.00		ST CLAUDE AV	PAUGER	SMOKE	SWBNET,
325-025	325-024	02/22/2019	367.00		ST CLAUDE AV	ST ANTHONY AV	SMOKE	SWBNET,
325-028	325-025	03/01/2019	294.00		ST ANTHONY AV	N RAMPART	SMOKE	SWBNET,
325-029	325-025	02/19/2019	235.00		ST CLAUDE AV	ANNETTE	TV	DCGCTV,
325-030	325-029	02/19/2019	170.00		ST CLAUDE AV	ST BERNARD AV	TV	DCGCTV,
325-031	326-025	02/22/2019	385.00		ST ANTHONY AV	N VILLERE	SMOKE	SWBNET,
325-032	325-031	02/21/2019	360.00		N VILLERE	PAUGER	TV	DCGCTV,
325-032	326-028	02/22/2019	385.00		PAUGER	N VILLERE	SMOKE	SWBNET,
325-033	325-032	02/21/2019	302.00		N VILLERE	TOURO	TV	DCGCTV,
325-034	325-031	02/21/2019	370.00		N VILLERE	ANNETTE	TV	DCGCTV,
325-034	326-022	02/22/2019	382.00		ANNETTE	N VILLERE	TV	DCGCTV,
325-035	325-034	02/22/2019	240.00		N VILLERE	ST BERNARD AV	SMOKE	SWBNET,
325-036	325-031	02/22/2019	358.00		ST ANTHONY AV	URQUHART	SMOKE	SWBNET,
325-037	325-034	02/20/2019	360.00		ANNETTE	URQUHART	SMOKE	SWBNET,
325-037	325-036	02/20/2019	371.00		URQUHART	ANNETTE	SMOKE	SWBNET,
325-038	325-037	02/20/2019	285.00		URQUHART	ST BERNARD AV	SMOKE	SWBNET,
325-039	325-032	02/20/2019	360.00		PAUGER	URQUHART	SMOKE	SWBNET,
325-039	325-036	02/20/2019	359.00		URQUHART	PAUGER	SMOKE	SWBNET,
325-040	325-039	02/20/2019	270.00		URQUHART	TOURO	SMOKE	SWBNET,
325-041	325-036	02/20/2019	373.00		ST ANTHONY AV	MARAIS	SMOKE	SWBNET,
325-042	325-037	02/20/2019	370.00		ANNETTE	MARAIS	SMOKE	SWBNET,
325-042	325-041	02/20/2019	374.00		MARAIS	ANNETTE	SMOKE	SWBNET,
325-043	325-042	02/20/2019	215.00		MARAIS	ST BERNARD AV	SMOKE	SWBNET,
325-044	325-043	02/20/2019	352.00		ST BERNARD AV	ST CLAUDE AV	SMOKE	SWBNET,
325-045	325-041	02/20/2019	360.00		MARAIS	PAUGER	SMOKE	SWBNET,
325-046	325-045	02/22/2019	320.00		PAUGER	ST CLAUDE AV	SMOKE	SWBNET,
325-047	325-041	02/22/2019	361.00		ST ANTHONY AV	ST CLAUDE AV	SMOKE	SWBNET,
325-048	325-047	02/22/2019	273.00		ST CLAUDE AV	ANNETTE	SMOKE	SWBNET,
325-049	325-047	02/22/2019	287.00		ST CLAUDE AV	PAUGER	SMOKE	SWBNET,

<u>STRUCT 1</u>	<u>STRUCT 2</u>	<u>INSP DATE</u>	<u>LENGTH</u>	<u>ADDRESS</u>	<u>STREET</u>	<u>CROSS STREET</u>	<u>ACTIVITY</u>	<u>INSPECTED BY</u>
325-050	325-039	02/22/2019	308.00		PAUGER	MARAIS	SMOKE	SWBNET,
325-051	325-042	02/22/2019	323.00		ANNETTE	ST CLAUDE AV	SMOKE	SWBNET,
325-052	303-017	02/25/2019	343.00		ST BERNARD AV	MARAIS	SMOKE	SWBNET,
325-053	285-070	02/25/2019	238.00		MARAIS	ST BERNARD AV	SMOKE	SWBNET,
325-054	325-053	02/25/2019	390.00		ST BERNARD AV	ST CLAUDE AV	SMOKE	SWBNET,
325-055	284-060	02/25/2019	335.00		ST CLAUDE AV	ST BERNARD AV	SMOKE	SWBNET,
325-056	284-031	02/25/2019	144.00		ST CLAUDE AV	ST BERNARD AV	SMOKE	SWBNET,
325-057	284-029	02/25/2019	172.00		N RAMPART	COLUMBUS	SMOKE	SWBNET,
325-058	325-057	03/01/2019	323.00		COLUMBUS	ST CLAUDE AV	SMOKE	SWBNET,
325-059	325-057	02/25/2019	90.00		N RAMPART	MC SHANE PL	SMOKE	SWBNET,
325-060	325-059	02/25/2019	225.00		N RAMPART	ST ANTHONY AV	SMOKE	SWBNET,
325-061	326-037	02/25/2019	381.00		ELYSIAN FIELDS AV	N VILLERE	SMOKE	SWBNET,
325-062	325-061	02/25/2019	360.00		ELYSIAN FIELDS AV	URQUHART	SMOKE	SWBNET,
325-063	325-062	02/25/2019	322.00		ELYSIAN FIELDS AV	MARAIS	SMOKE	SWBNET,
325-065	324-002	02/25/2019	365.00		N RAMPART	ST ANTHONY AV	SMOKE	SWBNET,
326-001	327-017	02/25/2019	376.00		TOURO	N ROMAN	SMOKE	SWBNET,
326-002	326-001	02/25/2019	360.00		N ROMAN	FRENCHMEN	SMOKE	SWBNET,
326-003	326-002	02/25/2019	350.00		N ROMAN	ELYSIAN FIELDS AV	SMOKE	SWBNET,
326-004	326-003	02/25/2019	370.00		ELYSIAN FIELDS AV	N DERBIGNY	SMOKE	SWBNET,
326-005	326-004	02/25/2019	313.00		ELYSIAN FIELDS AV	N CLAIBORNE AV	SMOKE	SWBNET,
326-006	326-001	02/25/2019	365.00		N ROMAN	PAUGER	SMOKE	SWBNET,
326-007	326-006	02/26/2019	350.00		N ROMAN	ST ANTHONY AV	SMOKE	SWBNET,
326-008	326-007	02/26/2019	370.00		ST ANTHONY AV	N DERBIGNY	SMOKE	SWBNET,
326-009	326-008	02/26/2019	320.00		ST ANTHONY AV	N CLAIBORNE AV	SMOKE	SWBNET,
326-010	326-001	02/26/2019	369.00		TOURO	N DERBIGNY	SMOKE	SWBNET,
326-011	326-006	02/26/2019	370.00		PAUGER	N DERBIGNY	SMOKE	SWBNET,
326-011	326-010	02/26/2019	365.00		N DERBIGNY	PAUGER	SMOKE	SWBNET,
326-012	326-011	02/26/2019	350.00		PAUGER	N CLAIBORNE AV	SMOKE	SWBNET,
326-013	326-012	02/26/2019	298.00		N CLAIBORNE AV	ST ANTHONY AV	SMOKE	SWBNET,
326-014	326-002	02/26/2019	370.00		FRENCHMEN	N DERBIGNY	SMOKE	SWBNET,
326-014	326-010	02/26/2019	360.00		N DERBIGNY	FRENCHMEN	SMOKE	SWBNET,
326-015	326-014	02/26/2019	300.00		N DERBIGNY	ELYSIAN FIELDS AV	SMOKE	SWBNET,
326-016	326-014	02/26/2019	350.00		FRENCHMEN	N CLAIBORNE AV	SMOKE	SWBNET,
326-017	326-016	02/26/2019	297.00		N CLAIBORNE AV	ELYSIAN FIELDS AV	SMOKE	SWBNET,
326-018	326-010	02/26/2019	354.00		TOURO	N CLAIBORNE AV	SMOKE	SWBNET,
326-019	326-018	02/26/2019	304.00		N CLAIBORNE AV	FRENCHMEN	SMOKE	SWBNET,
326-020	326-018	02/26/2019	298.00		N CLAIBORNE AV	PAUGER	SMOKE	SWBNET,
326-021	303-012	02/26/2019	310.00		N ROBERTSON	ALLEN	SMOKE	SWBNET,
326-022	326-021	02/26/2019	371.00		N ROBERTSON	ANNETTE	SMOKE	SWBNET,

<u>STRUCT 1</u>	<u>STRUCT 2</u>	<u>INSP DATE</u>	<u>LENGTH</u>	<u>ADDRESS</u>	<u>STREET</u>	<u>CROSS STREET</u>	<u>ACTIVITY</u>	<u>INSPECTED BY</u>
326-023	326-022	02/26/2019	225.00		ANNETTE	N CLAIBORNE AV	SMOKE	SWBNET,
326-024	326-023	02/26/2019	297.00		N CLAIBORNE AV	ST ANTHONY AV	SMOKE	SWBNET,
326-025	326-022	02/26/2019	371.00		N ROBERTSON	ST ANTHONY AV	SMOKE	SWBNET,
326-026	326-025	02/27/2019	225.00		ST ANTHONY AV	N CLAIBORNE AV	SMOKE	SWBNET,
326-027	326-026	02/27/2019	295.00		N CLAIBORNE AV	PAUGER	SMOKE	SWBNET,
326-028	326-025	02/27/2019	357.00		N ROBERTSON	PAUGER	SMOKE	SWBNET,
326-029	326-028	02/27/2019	225.00		PAUGER	N CLAIBORNE AV	SMOKE	SWBNET,
326-030	326-029	02/27/2019	290.00		N CLAIBORNE AV	TOURO	SMOKE	SWBNET,
326-031	326-028	02/27/2019	363.00		N ROBERTSON	TOURO	SMOKE	SWBNET,
326-032	326-031	02/27/2019	227.00		TOURO	N CLAIBORNE AV	SMOKE	SWBNET,
326-033	326-032	02/27/2019	270.00		N CLAIBORNE AV	FRENCHMEN	SMOKE	SWBNET,
326-034	326-031	02/27/2019	356.00		N ROBERTSON	FRENCHMEN	SMOKE	SWBNET,
326-035	326-034	02/27/2019	225.00		FRENCHMEN	N CLAIBORNE AV	SMOKE	SWBNET,
326-036	326-035	02/27/2019	261.00		N CLAIBORNE AV	ELYSIAN FIELDS AV	SMOKE	SWBNET,
326-037	326-034	02/27/2019	365.00		N ROBERTSON	ELYSIAN FIELDS AV	SMOKE	SWBNET,
326-038	326-037	03/01/2019	180.00		ELYSIAN FIELDS AV	N CLAIBORNE AV	SMOKE	SWBNET,
326-039	303-015	03/01/2019	290.00		N CLAIBORNE AV	ALLEN	SMOKE	SWBNET,
326-040	326-039	02/21/2019	304.00		N CLAIBORNE AV	ANNETTE	SMOKE	SWBNET,
326-041	309-029	02/21/2019	230.00		N ROMAN	ANNETTE	SMOKE	SWBNET,
326-042	326-041	02/21/2019	35.00		N ROMAN	ANNETTE	SMOKE	SWBNET,
326-043	326-042	02/21/2019	115.00		N ROMAN	ANNETTE	SMOKE	SWBNET,
326-044	326-043	02/21/2019	320.00		N ROMAN	ST ANTHONY AV	SMOKE	SWBNET,
326-045	326-043	02/21/2019	370.00		ANNETTE	N DERBIGNY	SMOKE	SWBNET,
326-046	326-045	02/21/2019	104.00		N DERBIGNY	ALLEN	SMOKE	SWBNET,
326-049	326-045	02/21/2019	320.00		N DERBIGNY	ST ANTHONY AV	SMOKE	SWBNET,
326-050	326-045	02/21/2019	350.00		ANNETTE	N CLAIBORNE AV	SMOKE	SWBNET,
326-051	326-050	02/21/2019	285.00		N CLAIBORNE AV	ST ANTHONY AV	SMOKE	SWBNET,
326-052	309-029	02/21/2019	220.00		ALLEN	N DERBIGNY	SMOKE	SWBNET,
326-053	326-052	02/21/2019	60.00		ALLEN	N DERBIGNY	SMOKE	SWBNET,
326-054	326-053	02/21/2019	15.00		ALLEN	N DERBIGNY	SMOKE	SWBNET,
326-055	326-054	02/21/2019	90.00		ALLEN	N DERBIGNY	SMOKE	SWBNET,
326-056	326-059	02/28/2019	328.00		ALLEN	N CLAIBORNE AV	SMOKE	SWBNET,
326-057	326-056	02/21/2019	294.00		N CLAIBORNE AV	ANNETTE	SMOKE	SWBNET,
326-058	326-011	02/22/2019	294.00		N DERBIGNY	ST ANTHONY AV	SMOKE	SWBNET,
326-059	326-055	02/28/2019	25.00		ALLEN	N CLAIBORNE AV	SMOKE	SWBNET,
327-001	328-036	02/22/2019	370.00		TOURO	N MIRO	SMOKE	SWBNET,
327-002	327-001	02/22/2019	360.00		N MIRO	FRENCHMEN	SMOKE	SWBNET,
327-002	328-047	02/22/2019	370.00		FRENCHMEN	N MIRO	SMOKE	SWBNET,
327-003	327-002	02/22/2019	345.00		N MIRO	ELYSIAN FIELDS AV	SMOKE	SWBNET,

<u>STRUCT 1</u>	<u>STRUCT 2</u>	<u>INSP DATE</u>	<u>LENGTH</u>	<u>ADDRESS</u>	<u>STREET</u>	<u>CROSS STREET</u>	<u>ACTIVITY</u>	<u>INSPECTED BY</u>
327-004	327-003	02/22/2019	375.00		ELYSIAN FIELDS AV	N GALVEZ	SMOKE	SWBNET,
327-005	327-004	02/22/2019	320.00		ELYSIAN FIELDS AV	N JOHNSON	SMOKE	SWBNET,
327-006	327-001	02/22/2019	374.00		TOURO	N GALVEZ	SMOKE	SWBNET,
327-007	327-006	02/22/2019	360.00		N GALVEZ	FRENCHMEN	SMOKE	SWBNET,
327-008	327-007	02/22/2019	304.00		N GALVEZ	ELYSIAN FIELDS AV	SMOKE	SWBNET,
327-009	327-007	02/22/2019	316.00		FRENCHMEN	N JOHNSON	SMOKE	SWBNET,
327-010	327-006	02/22/2019	195.00		TOURO	N JOHNSON	SMOKE	SWBNET,
327-011	327-010	02/22/2019	178.00		TOURO	N JOHNSON	SMOKE	SWBNET,
327-012	327-011	02/22/2019	360.00		N JOHNSON	FRENCHMEN	SMOKE	SWBNET,
327-013	327-012	02/22/2019	353.00		N JOHNSON	ELYSIAN FIELDS AV	SMOKE	SWBNET,
327-014	327-013	02/22/2019	375.00		ELYSIAN FIELDS AV	N PRIEUR	SMOKE	SWBNET,
327-015	327-014	02/22/2019	315.00		ELYSIAN FIELDS AV	N ROMAN	SMOKE	SWBNET,
327-016	327-011	02/22/2019	360.00		N JOHNSON	PAUGER	SMOKE	SWBNET,
327-017	327-011	02/25/2019	375.00	1900 BLK	TOURO	N PRIEUR	SMOKE	SWBNET,
327-018	327-016	02/25/2019	370.00		PAUGER	N PRIEUR	SMOKE	SWBNET,
327-018	327-017	02/25/2019	360.00		N PRIEUR	PAUGER	SMOKE	SWBNET,
327-019	327-018	02/25/2019	303.00		N PRIEUR	ST ANTHONY AV	SMOKE	SWBNET,
327-020	327-012	02/25/2019	373.00		FRENCHMEN	N PRIEUR	SMOKE	SWBNET,
327-020	327-017	02/25/2019	360.00		N PRIEUR	FRENCHMEN	SMOKE	SWBNET,
327-021	327-020	02/25/2019	303.00		N PRIEUR	ELYSIAN FIELDS AV	SMOKE	SWBNET,
327-022	327-020	02/25/2019	315.00		FRENCHMEN	N ROMAN	SMOKE	SWBNET,
327-023	327-018	02/25/2019	317.00		PAUGER	N ROMAN	SMOKE	SWBNET,
327-024	327-001	02/25/2019	360.00		N MIRO	PAUGER	SMOKE	SWBNET,
327-024	328-035	02/25/2019	370.00		PAUGER	N MIRO	SMOKE	SWBNET,
327-025	327-024	02/25/2019	305.00		N MIRO	ST ANTHONY AV	SMOKE	SWBNET,
327-026	327-024	02/25/2019	375.00		PAUGER	N GALVEZ	SMOKE	SWBNET,
327-027	327-026	02/25/2019	340.00		N GALVEZ	ST ANTHONY AV	SMOKE	SWBNET,
327-028	327-026	02/25/2019	150.00		PAUGER	N JOHNSON	SMOKE	SWBNET,
327-029	327-026	02/25/2019	161.00		N GALVEZ	TOURO	SMOKE	SWBNET,
327-030	328-030	02/25/2019	370.00		S ANTHONY	N MIRO	SMOKE	SWBNET,
327-031	327-030	02/25/2019	374.00		S ANTHONY	N GALVEZ	SMOKE	SWBNET,
327-032	327-031	02/26/2019	320.00		S ANTHONY	N JOHNSON	SMOKE	SWBNET,
327-033	309-001	02/26/2019	370.00		N MIRO	ANNETTE	SMOKE	SWBNET,
327-033	328-026	02/26/2019	370.00		ANNETTE	N MIRO	SMOKE	SWBNET,
327-034	327-033	02/26/2019	350.00		N MIRO	ST ANTHONY AV	SMOKE	SWBNET,
327-035	327-034	02/26/2019	320.00		S ANTHONY	N GALVEZ	SMOKE	SWBNET,
327-036	309-005	02/26/2019	370.00		N GALVEZ	ANNETTE	SMOKE	SWBNET,
327-036	327-033	02/26/2019	372.00		ANNETTE	N GALVEZ	SMOKE	SWBNET,
327-037	327-036	02/26/2019	350.00		N GALVEZ	ST ANTHONY AV	SMOKE	SWBNET,

<u>STRUCT 1</u>	<u>STRUCT 2</u>	<u>INSP DATE</u>	<u>LENGTH</u>	<u>ADDRESS</u>	<u>STREET</u>	<u>CROSS STREET</u>	<u>ACTIVITY</u>	<u>INSPECTED BY</u>
327-038	327-037	02/26/2019	315.00		S ANTHONY	N JOHNSON	SMOKE	SWBNET,
327-039	327-036	02/26/2019	320.00		ANNETTE	N JOHNSON	SMOKE	SWBNET,
327-040	309-027	02/26/2019	370.00		N JOHNSON	ANNETTE	SMOKE	SWBNET,
327-041	327-040	02/26/2019	370.00		N JOHNSON	ST ANTHONY AV	SMOKE	SWBNET,
327-042	327-041	02/26/2019	155.00		N JOHNSON	PAUGER	SMOKE	SWBNET,
327-043	327-041	02/26/2019	160.00		S ANTHONY	N PRIEUR	SMOKE	SWBNET,
327-044	309-028	02/26/2019	370.00		N PRIEUR	ANNETTE	SMOKE	SWBNET,
327-044	327-040	02/27/2019	370.00		ANNETTE	N PRIEUR	SMOKE	SWBNET,
327-045	327-044	02/27/2019	180.00		N PRIEUR	ST ANTHONY AV	SMOKE	SWBNET,
327-046	327-044	02/27/2019	205.00		ANNETTE	N ROMAN	SMOKE	SWBNET,
327-048	327-045	02/28/2019	187.00		N PRIEUR	ST ANTHONY	SMOKE	SWBNET,
327-050	327-016	02/28/2019	53.00		PAUGER	N JOHNSON	SMOKE	SWBNET,
328-001	328-076	02/28/2019	20.00		ANNETTE	LAW	SMOKE	SWBNET,
328-002	328-076	02/28/2019	165.00		LAW	LINCOLN CT	SMOKE	SWBNET,
328-003	328-002	02/27/2019	250.00		LINCOLN CT	N DORGENOIS	SMOKE	SWBNET,
328-004	328-002	02/27/2019	208.00		LAW	ST ANTHONY AV	SMOKE	SWBNET,
328-005	328-004	02/27/2019	315.00		ST ANTHONY AV	N DORGENOIS	SMOKE	SWBNET,
328-006	328-074	02/28/2019	42.00		ANNETTE	LAW	SMOKE	SWBNET,
328-007	328-074	02/27/2019	296.00		ANNETTE	N DORGENOIS	SMOKE	SWBNET,
328-008	328-007	02/27/2019	360.00		N DORGENOIS	ST ANTHONY AV	SMOKE	SWBNET,
328-009	328-008	02/27/2019	322.00		ST ANTHONY AV	N ROCHEBLAVE	SMOKE	SWBNET,
328-010	328-007	02/27/2019	20.00		N DORGENOIS	ANNETTE	SMOKE	SWBNET,
328-011	328-010	02/27/2019	350.00		N DORGENOIS	ALLEN	SMOKE	SWBNET,
328-012	328-011	02/27/2019	316.00		ALLEN	LAW	SMOKE	SWBNET,
328-013	328-011	02/27/2019	315.00		ALLEN	N ROCHEBLAVE	SMOKE	SWBNET,
328-014	328-010	02/22/2019	370.00		ANNETTE	N ROCHEBLAVE	SMOKE	SWBNET,
328-015	328-014	02/27/2019	294.00		N ROCHEBLAVE	ALLEN	SMOKE	SWBNET,
328-016	328-014	02/27/2019	22.00		ANNETTE	N ROCHEBLAVE	SMOKE	SWBNET,
328-017	328-016	02/27/2019	294.00		N ROCHEBLAVE	ALLEN	SMOKE	SWBNET,
328-018	328-016	02/28/2019	330.00		ANNETTE	N TONTI	SMOKE	SWBNET,
328-019	328-018	02/28/2019	298.00		N TONTI	ALLEN	SMOKE	SWBNET,
328-020	328-018	02/28/2019	336.00		N TONTI	ST ANTHONY AV	SMOKE	SWBNET,
328-021	328-007	02/28/2019	372.00		ANNETTE	N ROCHEBLAVE	SMOKE	SWBNET,
328-022	328-021	02/28/2019	350.00		N ROCHEBLAVE	ST ANTHONY AV	SMOKE	SWBNET,
328-023	328-022	02/28/2019	20.00		ST ANTHONY AV	N ROCHEBLAVE	SMOKE	SWBNET,
328-025	328-023	02/28/2019	292.00		ST ANTHONY AV	N TONTI	SMOKE	SWBNET,
328-026	328-021	02/28/2019	371.00		ANNETTE	N TONTI	SMOKE	SWBNET,
328-027	328-026	10/21/2019	370.00		N TONTI	ALLEN	SMOKE	SWBNET,
328-028	328-027	10/21/2019	348.00		ALLEN	N ROCHEBLAVE	SMOKE	SWBNET,

<u>STRUCT 1</u>	<u>STRUCT 2</u>	<u>INSP DATE</u>	<u>LENGTH</u>	<u>ADDRESS</u>	<u>STREET</u>	<u>CROSS STREET</u>	<u>ACTIVITY</u>	<u>INSPECTED BY</u>
328-029	328-028	10/21/2019	20.00		ALLEN	N ROCHEBLAVE	SMOKE	SWBNET,
328-030	328-026	10/21/2019	390.00		N TONTI	ST ANTHONY AV	SMOKE	SWBNET,
328-031	328-030	10/21/2019	350.00		ST ANTHONY AV	N ROCHEBLAVE	SMOKE	SWBNET,
328-032	328-031	10/21/2019	20.00		ST ANTHONY AV	N ROCHEBLAVE	SMOKE	SWBNET,
328-033	328-032	10/21/2019	316.00		ST ANTHONY AV	N DORGENOIS	SMOKE	SWBNET,
328-035	328-030	10/21/2019	340.00		N TONTI	PAUGER	SMOKE	SWBNET,
328-036	328-035	10/21/2019	362.00		N TONTI	TOURO	SMOKE	SWBNET,
328-037	328-036	10/21/2019	20.00		TOURO	N TONTI	SMOKE	SWBNET,
328-038	328-037	10/21/2019	355.00		TOURO	N ROCHEBLAVE	SMOKE	SWBNET,
328-039	328-038	10/21/2019	364.00		N ROCHEBLAVE	PAUGER	SMOKE	SWBNET,
328-040	328-039	10/21/2019	315.00		PAUGER	N DORGENOIS	SMOKE	SWBNET,
328-041	328-039	10/21/2019	306.00		N ROCHEBLAVE	ST ANTHONY AV	SMOKE	SWBNET,
328-042	328-037	10/21/2019	361.00		N TONTI	PAUGER	SMOKE	SWBNET,
328-043	328-042	10/21/2019	333.00		PAUGER	N ROCHEBLAVE	SMOKE	SWBNET,
328-044	328-043	10/21/2019	170.00		N ROCHEBLAVE	ST ANTHONY AV	SMOKE	SWBNET,
328-045	328-043	10/21/2019	310.00		N ROCHEBLAVE	TOURO	SMOKE	SWBNET,
328-046	328-042	10/22/2019	305.00		N TONTI	ST ANTHONY AV	SMOKE	SWBNET,
328-047	328-036	10/22/2019	360.00		N TONTI	FRENCHMEN	SMOKE	SWBNET,
328-048	328-047	10/22/2019	350.00		N TONTI	ELYSIAN FIELDS AV	SMOKE	SWBNET,
328-049	328-048	10/22/2019	15.00		N TONTI	ELYSIAN FIELDS AV	SMOKE	SWBNET,
328-050	328-049	10/22/2019	59.00		N TONTI	ELYSIAN FIELDS AV	SMOKE	SWBNET,
328-051	328-037	10/22/2019	360.00		N TONTI	FRENCHMEN	SMOKE	SWBNET,
328-052	328-038	10/22/2019	360.00		N ROCHEBLAVE	FRENCHMEN	SMOKE	SWBNET,
328-052	328-051	10/22/2019	353.00		FRENCHMEN	N ROCHEBLAVE	SMOKE	SWBNET,
328-053	328-052	10/22/2019	305.00		N ROCHEBLAVE	ELYSIAN FIELDS AV	SMOKE	SWBNET,
328-054	328-052	10/22/2019	320.00		FRENCHMEN	N DORGENOIS	SMOKE	SWBNET,
328-055	328-038	10/22/2019	370.00		TOURO	N DORGENOIS	SMOKE	SWBNET,
328-056	328-055	10/22/2019	361.00		N DORGENOIS	PAUGER	SMOKE	SWBNET,
328-058	328-057	10/22/2019	370.00		ST ANTHONY AV	LAW	SMOKE	SWBNET,
328-059	328-056	10/22/2019	369.00		PAUGER	LAW	SMOKE	SWBNET,
328-059	328-064	10/22/2019	362.00		LAW	PAUGER	SMOKE	SWBNET,
328-060	328-059	10/22/2019	305.00		LAW	ST ANTHONY AV	SMOKE	SWBNET,
328-061	328-055	10/22/2019	362.00		N DORGENOIS	FRENCHMEN	SMOKE	SWBNET,
328-062	328-061	10/23/2019	348.00		N DORGENOIS	ELYSIAN FIELDS AV	SMOKE	SWBNET,
328-063	328-062	10/23/2019	370.00		ELYSIAN FIELDS AV	LAW	SMOKE	SWBNET,
328-064	328-055	10/23/2019	371.00		TOURO	LAW	SMOKE	SWBNET,
328-065	328-061	10/23/2019	370.00		FRENCHMEN	LAW	SMOKE	SWBNET,
328-065	328-064	10/23/2019	362.00		LAW	FRENCHMEN	SMOKE	SWBNET,
328-066	328-065	10/23/2019	306.00		LAW	ELYSIAN FIELDS AV	SMOKE	SWBNET,

<u>STRUCT 1</u>	<u>STRUCT 2</u>	<u>INSP DATE</u>	<u>LENGTH</u>	<u>ADDRESS</u>	<u>STREET</u>	<u>CROSS STREET</u>	<u>ACTIVITY</u>	<u>INSPECTED BY</u>
328-067	329-002	10/23/2019	350.00		ALLEN	LAW	SMOKE	SWBNET,
328-068	328-067	10/23/2019	312.00		LAW	ANNETTE	SMOKE	SWBNET,
328-069	310-014	10/23/2019	368.00		LAW	ALLEN	SMOKE	SWBNET,
328-070	328-069	10/23/2019	297.00		LAW	ANNETTE	SMOKE	SWBNET,
328-071	328-070	10/23/2019	26.00		LAW	ANNETTE	SMOKE	SWBNET,
328-072	328-010	10/23/2019	315.00		ANNETTE	LAW	SMOKE	SWBNET,
328-073	327-034	10/23/2019	318.00		ST ANTHONY AV	N TONTI	SMOKE	SWBNET,
328-074	328-SPS9	10/30/2019	60.00		ANNETTE	LAW	SMOKE	SWBNET,
328-075	328-071	10/23/2019	10.00		LAW	ANNETTE	SMOKE	SWBNET,
328-076	328-006	10/30/2019	30.00		ANNETTE	LAW	SMOKE	SWBNET,
328-076	328-P3	10/30/2019	10.00		ANNETTE	LAW	SMOKE	SWBNET,
328-077	328-070	10/30/2019	21.00		LAW	ANNETTE	SMOKE	SWBNET,
328-078	328-077	10/30/2019	12.00		LAW	ANNETTE	SMOKE	SWBNET,
328-X10	328-078	10/30/2019	5.00		LAW	ANNETTE	SMOKE	SWBNET,
329-001	328-001	10/23/2019	355.00		ANNETTE	HOPE	SMOKE	SWBNET,
329-002	329-001	10/23/2019	368.00		HOPE	ALLEN	SMOKE	SWBNET,
329-002	329-006	10/23/2019	372.00		ALLEN	HOPE	SMOKE	SWBNET,
329-003	329-001	10/23/2019	355.00		HOPE	ST ANTHONY AV	SMOKE	SWBNET,
329-004	329-003	10/23/2019	315.00		ST ANTHONY AV	DUELS	SMOKE	SWBNET,
329-005	329-001	10/23/2019	369.00		ANNETTE	DUELS	SMOKE	SWBNET,
329-006	329-005	10/22/2019	367.00		DUELS	ALLEN	SMOKE	SWBNET,
329-007	329-006	10/14/2019	23.00		ALLEN	DUELS	SMOKE	SWBNET,
329-008	329-007	10/24/2019	292.00		ALLEN	INDUSTRY	SMOKE	SWBNET,
329-009	329-005	10/24/2019	354.00		DUELS	ST ANTHONY AV	SMOKE	SWBNET,
329-010	329-009	10/24/2019	23.00		ST ANTHONY AV	DUELS	SMOKE	SWBNET,
329-011	329-005	10/24/2019	25.00		ANNETTE	DUELS	SMOKE	SWBNET,
329-012	329-011	10/24/2019	345.00		ANNETTE	INDUSTRY	SMOKE	SWBNET,
329-013	329-012	10/24/2019	15.00		INDUSTRY	ANNETTE	SMOKE	SWBNET,
329-014	329-013	10/24/2019	330.00		INDUSTRY	ST ANTHONY AV	SMOKE	SWBNET,
329-015	329-012	10/24/2019	365.00		INDUSTRY	ALLEN	SMOKE	SWBNET,
329-016	329-015	10/24/2019	372.00		ALLEN	AGRICULTURE	SMOKE	SWBNET,
329-017	329-016	10/24/2019	132.00		ALLEN	FLORIDA AV	SMOKE	SWBNET,
329-018	329-016	10/24/2019	255.00		AGRICULTURE	FLORIDA AV	SMOKE	SWBNET,
329-019	329-012	10/24/2019	310.00		ANNETTE	FLORIDA AV	SMOKE	SWBNET,
329-020	329-019	10/24/2019	355.00		FLORIDA AV	ST ANTHONY AV	SMOKE	SWBNET,
329-021	328-064	10/24/2019	370.00		TOURO	HOPE	SMOKE	SWBNET,
329-022	328-059	10/24/2019	369.00		PAUGER	HOPE	SMOKE	SWBNET,
329-022	329-021	10/24/2019	360.00		HOPE	PAUGER	SMOKE	SWBNET,
329-023	329-022	10/24/2019	343.00		HOPE	ST ANTHONY AV	SMOKE	SWBNET,



<u>STRUCT 1</u>	<u>STRUCT 2</u>	<u>INSP DATE</u>	<u>LENGTH</u>	<u>ADDRESS</u>	<u>STREET</u>	<u>CROSS STREET</u>	<u>ACTIVITY</u>	<u>INSPECTED BY</u>
329-024	329-023	10/24/2019	315.00		ST ANTHONY AV	DUELS	SMOKE	SWBNET,
329-025	329-021	10/24/2019	370.00		TOURO	DUELS	SMOKE	SWBNET,
329-026	329-022	10/24/2019	369.00		PAUGER	DUELS	SMOKE	SWBNET,
329-026	329-025	10/24/2019	360.00		DUELS	PAUGER	SMOKE	SWBNET,
329-027	329-026	10/24/2019	340.00		DUELS	ST ANTHONY AV	SMOKE	SWBNET,
329-028	329-027	10/24/2019	20.00		ST ANTHONY AV	DUELS	SMOKE	SWBNET,
329-029	329-028	10/24/2019	295.00		ST ANTHONY AV	INDUSTRY	SMOKE	SWBNET,
329-031	329-030	10/24/2019	320.00		FLORIDA AV	ST ANTHONY AV	SMOKE	SWBNET,
329-032	329-025	10/25/2019	144.00		TOURO	FLORIDA AV	SMOKE	SWBNET,
329-033	329-032	10/25/2019	339.00		FLORIDA AV	PAUGER	SMOKE	SWBNET,
329-034	329-025	10/25/2019	298.00		DUELS	FLORIDA AV	SMOKE	SWBNET,
329-035	328-065	10/25/2019	370.00		FRENCHMEN	HOPE	SMOKE	SWBNET,
329-035	329-021	10/25/2019	360.00		HOPE	FRENCHMEN	SMOKE	SWBNET,
329-036	329-035	10/25/2019	342.00		HOPE	ELYSIAN FIELDS AV	SMOKE	SWBNET,
329-037	329-035	10/25/2019	313.00		FRENCHMEN	FLORIDA AV	SMOKE	SWBNET,
329-038	328-063	10/25/2019	316.00		ELYSIAN FIELDS AV	HOPE	SMOKE	SWBNET,
329-049	328-058	10/25/2019	315.00		ST ANTHONY AV	HOPE	SMOKE	SWBNET,
329-050	328-004	10/25/2019	315.00		ST ANTHONY AV	HOPE	SMOKE	SWBNET,
331-030	331-027	04/25/2019	31.00		TREASURE	NEW ORLEANS	TV	DCGCTV,
331-031	331-030	04/25/2019	277.00		TREASURE	LONDON AV	TV	DCGCTV,
331-033	331-032	04/26/2019	280.00		BENEFIT	LONDON AV	TV	DCGCTV,
331-051	311-030	10/25/2019	256.00		N BROAD	FLORIDA AV	SMOKE	SWBNET,
331-052	311-027	10/25/2019	280.00		NEW ORLEANS	FLORIDA AV	SMOKE	SWBNET,
331-053	329-017	10/25/2019	235.00		FLORIDA AV	NEW ORLEANS	SMOKE	SWBNET,
342-001	343-032	10/25/2019	325.00		MANDEVILLE	CHARTRES	SMOKE	SWBNET,
342-002	342-001	10/25/2019	302.00		CHARTRES	MARIGNY	SMOKE	SWBNET,
342-003	342-001	10/28/2019	313.00		CHARTRES	SPAIN	SMOKE	SWBNET,
342-004	342-001	10/28/2019	38.00		MANDEVILLE	CHARTRES	SMOKE	SWBNET,
342-005	342-004	10/30/2019	353.00		CHARTRES	MARIGNY	SMOKE	SWBNET,
342-006	342-005	10/28/2019	278.00		CHARTRES	ELYSIAN FIELDS AV	SMOKE	SWBNET,
342-007	342-004	10/28/2019	365.00		CHARTRES	SPAIN	SMOKE	SWBNET,
342-008	342-007	10/28/2019	255.00		CHARTRES	FRANKLIN AV	SMOKE	SWBNET,
342-009	342-008	10/28/2019	60.00		CHARTRES	FRANKLIN AV	SMOKE	SWBNET,
342-010	342-004	10/28/2019	335.00		MANDEVILLE	DECATUR	SMOKE	SWBNET,
342-011	342-005	10/28/2019	335.00		MARIGNY	DECATUR	SMOKE	SWBNET,
342-011	342-010	10/28/2019	354.00		DECATUR	MARIGNY	SMOKE	SWBNET,
342-012	342-011	10/28/2019	222.00		DECATUR	ELYSIAN FIELDS AV	SMOKE	SWBNET,
342-013	342-012	10/28/2019	136.00		DECATUR	ELYSIAN FIELDS AV	SMOKE	SWBNET,
342-014	342-013	10/28/2019	300.00		ELYSIAN FIELDS AV	N PETERS	SMOKE	SWBNET,

<u>STRUCT 1</u>	<u>STRUCT 2</u>	<u>INSP DATE</u>	<u>LENGTH</u>	<u>ADDRESS</u>	<u>STREET</u>	<u>CROSS STREET</u>	<u>ACTIVITY</u>	<u>INSPECTED BY</u>
342-015	342-007	10/28/2019	333.00		SPAIN	DECATUR	SMOKE	SWBNET,
342-015	342-010	10/28/2019	365.00		DECATUR	SPAIN	SMOKE	SWBNET,
342-016	342-015	10/28/2019	250.00		DECATUR	FRANKLIN AV	SMOKE	SWBNET,
342-017	342-016	10/28/2019	296.00		FRANKLIN AV	N PETERS	SMOKE	SWBNET,
342-018	342-015	10/28/2019	285.00		SPAIN	N PETERS	SMOKE	SWBNET,
342-019	342-010	10/28/2019	235.00		MANDEVILLE	N PETERS	SMOKE	SWBNET,
342-020	342-019	10/28/2019	55.00		MANDEVILLE	N PETERS	SMOKE	SWBNET,
342-021	342-020	10/28/2019	113.00		N PETERS	MARIGNY	SMOKE	SWBNET,
342-022	342-020	10/28/2019	273.00		N PETERS	SPAIN	SMOKE	SWBNET,
342-023	342-011	10/29/2019	327.00		MARIGNY	N PETERS	SMOKE	SWBNET,
342-024	282-012	10/19/2019	355.00		DECATUR	ELYSIAN FIELDS AV	SMOKE	SWBNET,
342-025	342-024	10/29/2019	325.00		ELYSIAN FIELDS AV	N PETERS	SMOKE	SWBNET,
342-026	343-042	10/29/2019	320.00		MARIGNY	CHARTRES	SMOKE	SWBNET,
342-027	342-026	10/29/2019	360.00		CHARTRES	ELYSIAN FIELDS AV	SMOKE	SWBNET,
342-028	342-027	10/29/2019	310.00		ELYSIAN FIELDS AV	DECATUR	SMOKE	SWBNET,
342-029	343-039	10/29/2019	323.00		SPAIN	CHARTRES	SMOKE	SWBNET,
342-030	342-029	10/29/2019	304.00		CHARTRES	FRANKLIN AV	SMOKE	SWBNET,
342-031	343-008	10/29/2019	90.00		FRANKLIN AV	CHARTRES	SMOKE	SWBNET,
342-032	342-031	10/29/2019	306.00		FRANKLIN AV	DECATUR	SMOKE	SWBNET,
342-033	342-018	10/30/2019	30.00		SPAIN	N PETERS	SMOKE	SWBNET,
343-001	363-016	10/29/2019	378.00		FRANKLIN AV	N RAMPART	SMOKE	SWBNET,
343-002	343-001	10/29/2019	70.00		FRANKLIN AV	N RAMPART	SMOKE	SWBNET,
343-003	343-002	10/29/2019	342.00		FRANKLIN AV	BURGUNDY	SMOKE	SWBNET,
343-004	343-003	10/29/2019	30.00		FRANKLIN AV	BURGUNDY	SMOKE	SWBNET,
343-005	343-004	10/29/2019	302.00		FRANKLIN AV	DAUPHINE	SMOKE	SWBNET,
343-006	343-005	10/30/2019	65.00		FRANKLIN AV	DAUPHINE	SMOKE	SWBNET,
343-007	343-006	10/30/2019	365.00		FRANKLIN AV	ROYAL	SMOKE	SWBNET,
343-008	343-007	10/30/2019	260.00		FRANKLIN AV	CHARTRES	SMOKE	SWBNET,
343-010	343-009	10/30/2019	355.00		ST ROCH AV	ROYAL	SMOKE	SWBNET,
343-011	343-010	10/30/2019	100.00		ROYAL	FRANKLIN AV	SMOKE	SWBNET,
343-012	343-010	10/30/2019	320.00		ST ROCH AV	CHARTRES	SMOKE	SWBNET,
343-013	343-001	10/30/2019	135.00		N RAMPART	MUSIC	SMOKE	SWBNET,
343-014	343-013	02/25/2019	335.00		MUSIC	BURGUNDY	TV	DCGCTV,
346-036	346-035	05/18/2019	312.00		ELYSIAN FIELDS AV	N ROMAN	SMOKE	SWBNET,
346-037	346-032	05/18/2019	360.00		N JOHNSON	SPAIN	SMOKE	SWBNET,
346-038	346-052	05/22/2019	295.00		SPAIN	N GALVEZ	SMOKE	SWBNET,
346-039	346-037	05/18/2019	167.00		N JOHNSON	ST ROCH AV	SMOKE	SWBNET,
346-040	346-039	05/19/2019	370.00		ST ROCH AV	N PRIEUR	SMOKE	SWBNET,
346-041	346-040	05/19/2019	320.00		ST ROCH AV	N ROMAN	SMOKE	SWBNET,

<u>STRUCT 1</u>	<u>STRUCT 2</u>	<u>INSP DATE</u>	<u>LENGTH</u>	<u>ADDRESS</u>	<u>STREET</u>	<u>CROSS STREET</u>	<u>ACTIVITY</u>	<u>INSPECTED BY</u>
346-042	346-037	05/19/2019	315.00		SPAIN	N PRIEUR	SMOKE	SWBNET,
346-043	346-032	05/19/2019	370.00		MANDEVILLE	N PRIEUR	SMOKE	SWBNET,
346-044	346-043	05/19/2019	360.00		N PRIEUR	SPAIN	SMOKE	SWBNET,
346-045	346-044	05/19/2019	316.00		SPAIN	N ROMAN	SMOKE	SWBNET,
346-046	346-033	05/19/2019	370.00		MARIGNY	N PRIEUR	SMOKE	SWBNET,
346-046	346-043	05/19/2019	360.00		N PRIEUR	MARIGNY	SMOKE	SWBNET,
346-047	346-046	05/19/2019	276.00		N PRIEUR	ELYSIAN FIELDS AV	SMOKE	SWBNET,
346-048	346-046	05/19/2019	320.00		MARIGNY	N ROMAN	SMOKE	SWBNET,
346-049	347-004	05/19/2019	90.00		ELYSIAN FIELDS AV	N MIRO	SMOKE	SWBNET,
346-050	346-049	05/19/2019	370.00		ELYSIAN FIELDS AV	N GALVEZ	SMOKE	SWBNET,
346-051	346-050	05/19/2019	320.00		ELYSIAN FIELDS AV	N JOHNSON	SMOKE	SWBNET,
346-052	346-037	05/22/2019	20.00		SPAIN	N JOHNSON	SMOKE	SWBNET,
347-001	328-050	05/19/2019	90.00		N TONTI	ELYSIAN FIELDS AV	SMOKE	SWBNET,
347-002	347-001	05/19/2019	165.00		ELYSIAN FIELDS AV	N TONTI	SMOKE	SWBNET,
347-003	347-002	05/19/2019	191.00		ELYSIAN FIELDS AV	N MIRO	SMOKE	SWBNET,
347-004	347-003	05/19/2019	47.00		ELYSIAN FIELDS AV	N MIRO	SMOKE	SWBNET,
347-005	347-002	05/19/2019	140.00		ELYSIAN FIELDS AV	N TONTI	SMOKE	SWBNET,
347-006	347-005	05/20/2019	78.00		N TONTI	MARIGNY	SMOKE	SWBNET,
347-007	347-006	05/20/2019	20.00		MARIGNY	N TONTI	SMOKE	SWBNET,
347-008	347-007	05/20/2019	56.00		MARIGNY	N ROCHEBLAVE	SMOKE	SWBNET,
347-009	347-007	05/20/2019	303.00		N TONTI	MANDEVILLE	SMOKE	SWBNET,
347-010	347-006	05/22/2019	360.00		N TONTI	MANDEVILLE	SMOKE	SWBNET,
347-011	347-010	05/20/2019	370.00		MANDEVILLE	N ROCHEBLAVE	SMOKE	SWBNET,
347-012	347-011	05/20/2019	155.00		MANDEVILLE	N DORGENOIS	SMOKE	SWBNET,
347-013	347-012	05/20/2019	15.00		MANDEVILLE	N DORGENOIS	SMOKE	SWBNET,
347-014	347-013	05/20/2019	200.00		MANDEVILLE	N DORGENOIS	SMOKE	SWBNET,
347-015	347-014	05/20/2019	262.00		N DORGENOIS	MARIGNY	SMOKE	SWBNET,
347-016	347-015	05/20/2019	109.00		MARIGNY	N DORGENOIS	SMOKE	SWBNET,
347-017	347-016	05/20/2019	54.00		MARIGNY	N ROCHEBLAVE	SMOKE	SWBNET,
347-019	347-010	05/20/2019	356.00		N TONTI	SPAIN	SMOKE	SWBNET,
347-020	347-019	05/20/2019	300.00		N TONTI	ST ROCH AV	SMOKE	SWBNET,
347-021	347-020	05/20/2019	316.00		ST ROCH AV	N MIRO	SMOKE	SWBNET,
347-022	347-020	05/20/2019	375.00		ST ROCH AV	N ROCHEBLAVE	SMOKE	SWBNET,
347-023	347-022	05/20/2019	315.00		ST ROCH AV	N DORGENOIS	SMOKE	SWBNET,
347-024	347-019	05/20/2019	350.00		SPAIN	N ROCHEBLAVE	SMOKE	SWBNET,
347-025	347-011	05/21/2019	357.00		N ROCHEBLAVE	SPAIN	SMOKE	SWBNET,
347-025	347-024	05/21/2019	20.00		SPAIN	N ROCHEBLAVE	SMOKE	SWBNET,
347-026	347-025	05/20/2019	265.00		N ROCHEBLAVE	ST ROCH AV	SMOKE	SWBNET,
347-027	347-025	05/20/2019	370.00		SPAIN	N DORGENOIS	SMOKE	SWBNET,

<u>STRUCT 1</u>	<u>STRUCT 2</u>	<u>INSP DATE</u>	<u>LENGTH</u>	<u>ADDRESS</u>	<u>STREET</u>	<u>CROSS STREET</u>	<u>ACTIVITY</u>	<u>INSPECTED BY</u>
347-028	347-027	05/21/2019	302.00		N DORGENOIS	ST ROCH AV	SMOKE	SWBNET,
347-029	347-028	05/20/2019	375.00		ST ROCH AV	LAW	SMOKE	SWBNET,
347-030	347-029	05/21/2019	20.00		ST ROCH AV	LAW	SMOKE	SWBNET,
347-032	347-027	05/20/2019	150.00		SPAIN	LAW	SMOKE	SWBNET,
347-033	347-032	05/21/2019	48.00		SPAIN	LAW	SMOKE	SWBNET,
347-034	347-033	05/21/2019	48.00		SPAIN	LAW	SMOKE	SWBNET,
347-035	347-034	05/21/2019	149.00		SPAIN	LAW	SMOKE	SWBNET,
347-036	347-035	05/20/2019	290.00		LAW	MANDEVILLE	SMOKE	SWBNET,
347-037	347-035	05/21/2019	127.00		LAW	ST ROCH AV	SMOKE	SWBNET,
347-038	365-006	05/21/2019	359.00		N TONTI	ARTS	SMOKE	SWBNET,
347-039	347-038	05/22/2019	360.00		N TONTI	MUSIC	SMOKE	SWBNET,
347-040	347-039	05/22/2019	308.00		N TONTI	ST ROCH AV	SMOKE	SWBNET,
347-041	347-040	05/22/2019	313.00		ST ROCH AV	N ROCHEBLAVE	SMOKE	SWBNET,
347-042	347-039	05/22/2019	185.00		MUSIC	PEACE CT	SMOKE	SWBNET,
347-043	347-042	05/22/2019	200.00		PEACE CT	ST ROCH AV	SMOKE	SWBNET,
347-044	347-042	05/22/2019	290.00		PEACE CT	ARTS	SMOKE	SWBNET,
347-045	347-038	05/22/2019	370.00		ARTS	N ROCHEBLAVE	SMOKE	SWBNET,
368-024	369-005	06/11/2019	420.00		SAGE	FRANKLIN AV	TV	DCGCTV,
368-049	367-014	01/16/2019	364.00		PEOPLES AV	BENEFIT	TV SEWER	
383-055	383-054	05/13/2019	255.00		ST CLAUDE AV	CLOUET	SMOKE	SWBNET,
383-056	383-055	05/13/2019	12.00		CLOUET	ST CLAUDE AV	SMOKE	SWBNET,
383-057	383-056	05/13/2019	211.00		CLOUET	N RAMPART	SMOKE	SWBNET,
383-058	383-056	05/13/2019	263.00		ST CLAUDE AV	FELICIANA	SMOKE	SWBNET,
383-059	383-058	05/13/2019	267.00		ST CLAUDE AV	MONTEGUT	SMOKE	SWBNET,
383-060	383-034	05/13/2019	340.00		ST FERDINAND	N VILLERE	SMOKE	SWBNET,
383-061	382-028	05/13/2019	215.00		MARTINIQUE AL	N RAMPART	SMOKE	SWBNET,
383-062	383-047	05/16/2019	370.00		PORT	N RAMPART	SMOKE	SWBNET,
383-BP67	383-D1	05/13/2019	15.00		ST CLAUDE AV	ST FERDINAND	SMOKE	SWBNET,
384-001	385-051	05/13/2019	393.00		PORT	N ROMAN	SMOKE	SWBNET,
384-002	384-001	05/13/2019	305.00		N ROMAN	ST FERDINAND	SMOKE	SWBNET,
384-002	385-052	05/13/2019	390.00		ST FERDINAND	N ROMAN	SMOKE	SWBNET,
384-003	384-001	05/13/2019	390.00		PORT	N DERBIGNY	SMOKE	SWBNET,
384-004	384-002	05/13/2019	390.00		ST FERDINAND	N DERBIGNY	SMOKE	SWBNET,
384-004	384-003	05/13/2019	306.00		N DERBIGNY	ST FERDINAND	SMOKE	SWBNET,
384-005	384-004	05/13/2019	340.00		ST FERDINAND	N CLAIBORNE AV	SMOKE	SWBNET,
384-006	384-003	05/14/2019	348.00		PORT	N CLAIBORNE AV	SMOKE	SWBNET,
384-007	384-006	05/14/2019	231.00		N CLAIBORNE AV	ST FERDINAND	SMOKE	SWBNET,
384-008	384-006	05/14/2019	40.00		PORT	N CLAIBORNE AV	SMOKE	SWBNET,
384-009	384-008	05/14/2019	10.00		PORT	N CLAIBORNE AV	SMOKE	SWBNET,

<u>STRUCT 1</u>	<u>STRUCT 2</u>	<u>INSP DATE</u>	<u>LENGTH</u>	<u>ADDRESS</u>	<u>STREET</u>	<u>CROSS STREET</u>	<u>ACTIVITY</u>	<u>INSPECTED BY</u>
384-010	384-009	05/14/2019	23.00		N CLAIBORNE AV	PORT	SMOKE	SWBNET,
384-011	383-032	05/14/2019	335.00		ST FERDINAND	N ROBERTSON	SMOKE	SWBNET,
384-012	384-011	05/14/2019	17.00		N ROBERTSON	ST FERDINAND	SMOKE	SWBNET,
384-013	384-012	05/14/2019	276.00		ST FERDINAND	N VILLERE	SMOKE	SWBNET,
384-014	384-011	05/14/2019	50.00		ST FERDINAND	N ROBERTSON	SMOKE	SWBNET,
384-015	384-014	05/14/2019	17.00		N ROBERTSON	ST FERDINAND	SMOKE	SWBNET,
384-016	384-015	05/14/2019	225.00		N ROBERTSON	PRESS	SMOKE	SWBNET,
384-017	384-015	05/14/2019	340.00		ST FERDINAND	N CLAIBORNE AV	SMOKE	SWBNET,
384-018	384-017	04/14/2019	14.00		ST FERDINAND	N CLAIBORNE AV	SMOKE	SWBNET,
384-019	384-018	05/14/2019	172.00		N CLAIBORNE AV	PRESS	SMOKE	SWBNET,
384-020	384-014	05/14/2019	358.00		ST FERDINAND	N CLAIBORNE AV	SMOKE	SWBNET,
384-021	384-020	05/14/2019	24.00		N CLAIBORNE AV	ST FERDINAND	SMOKE	SWBNET,
384-022	384-021	05/14/2019	141.00		N CLAIBORNE AV	PORT	SMOKE	SWBNET,
384-023	384-014	05/14/2019	16.00		N ROBERTSON	ST FERDINAND	SMOKE	SWBNET,
384-024	383-041	05/14/2019	386.00		PORT	N ROBERTSON	SMOKE	SWBNET,
384-024	384-063	05/16/2019	18.00		N ROBERTSON	PORT	SMOKE	SWBNET,
384-025	384-064	05/16/2019	203.00		N ROBERTSON	ALMONASTER AV	SMOKE	SWBNET,
384-026	384-024	05/14/2019	361.00		PORT	N CLAIBORNE AV	SMOKE	SWBNET,
384-027	385-053	05/14/2019	390.00		ST FERDINAND	N ROMAN	SMOKE	SWBNET,
384-029	384-027	05/15/2019	390.00		ST FERDINAND	N DERBIGNY	SMOKE	SWBNET,
384-030	384-029	05/15/2019	345.00		ST FERDINAND	N CLAIBORNE AV	SMOKE	SWBNET,
384-031	384-030	05/15/2019	132.00		N CLAIBORNE AV	PRESS	SMOKE	SWBNET,
384-032	384-031	05/15/2019	117.00		N CLAIBORNE AV	PRESS	SMOKE	SWBNET,
384-033	385-024	05/15/2019	371.00		FELICIANA	N ROMAN	SMOKE	SWBNET,
384-034	384-033	05/15/2019	308.00		N ROMAN	MONTEGUT	SMOKE	SWBNET,
384-035	384-034	05/15/2019	390.00		MONTEGUT	N DERBIGNY	SMOKE	SWBNET,
384-036	384-035	05/15/2019	336.00		MONTEGUT	N CLAIBORNE AV	SMOKE	SWBNET,
384-037	384-033	05/15/2019	390.00		FELICIANA	N DERBIGNY	SMOKE	SWBNET,
384-038	384-037	05/15/2019	255.00		N DERBIGNY	MONTEGUT	SMOKE	SWBNET,
384-039	384-037	05/15/2019	226.00		N DERBIGNY	CLOUET	SMOKE	SWBNET,
384-040	384-037	05/15/2019	345.00		FELICIANA	N CLAIBORNE AV	SMOKE	SWBNET,
384-041	384-040	05/15/2019	242.00		N CLAIBORNE AV	MONTEGUT	SMOKE	SWBNET,
384-042	385-025	05/15/2019	371.00		CLOUET	N ROMAN	SMOKE	SWBNET,
384-043	384-042	05/15/2019	190.00		CLOUET	INDUSTRIAL CT	SMOKE	SWBNET,
384-044	384-043	05/15/2019	196.00		CLOUET	N DERBIGNY	SMOKE	SWBNET,
384-045	384-044	05/15/2019	334.00		CLOUET	N CLAIBORNE AV	SMOKE	SWBNET,
384-046	403-075	05/15/2019	240.00		N ROMAN	CLOUET	SMOKE	SWBNET,
384-047	384-046	05/16/2019	260.00		N ROMAN	CLOUET	SMOKE	SWBNET,
384-048	403-078	05/18/2019	255.00		N DERBIGNY	CLOUET	SMOKE	SWBNET,

<u>STRUCT 1</u>	<u>STRUCT 2</u>	<u>INSP DATE</u>	<u>LENGTH</u>	<u>ADDRESS</u>	<u>STREET</u>	<u>CROSS STREET</u>	<u>ACTIVITY</u>	<u>INSPECTED BY</u>
384-049	384-048	05/16/2019	262.00		N DERBIGNY	CLOUET	SMOKE	SWBNET,
384-050	403-058	05/16/2019	235.00		N CLAIBORNE AV	CLOUET	SMOKE	SWBNET,
384-051	384-050	05/16/2019	255.00		N CLAIBORNE AV	CLOUET	SMOKE	SWBNET,
384-052	384-062	05/16/2019	262.00		N ROBERTSON	CLOUET	SMOKE	SWBNET,
384-054	384-053	08/01/2019	225.00		N ROBERTSON	FELICIANA	SMOKE	SWBNET,
384-055	384-053	08/01/2019	345.00		CLOUET	N CLAIBORNE AV	SMOKE	SWBNET,
384-057	383-018	08/01/2019	392.00		MONTEGUT	N ROBERTSON	SMOKE	SWBNET,
384-058	384-057	08/01/2019	260.00		MONTEGUT	N CLAIBORNE AV	SMOKE	SWBNET,
384-059	384-057	08/01/2019	300.00		N ROBERTSON	FELICIANA	SMOKE	SWBNET,
384-060	384-059	08/01/2019	314.00		FELICIANA	N CLAIBORNE AV	SMOKE	SWBNET,
384-061	383-012	08/01/2019	341.00		FELICIANA	N ROBERTSON	SMOKE	SWBNET,
384-062	403-054	08/01/2019	270.00		N ROBERTSON	CLOUET	SMOKE	SWBNET,
384-063	384-023	08/09/2019	275.00		N ROBERTSON	PORT	SMOKE	SWBNET,
384-064	384-024	08/09/2019	50.00		N ROBERTSON	ALMONASTER AV	SMOKE	SWBNET,
385-001	404-082	08/05/2019	557.00		N MIRO	CLOUET	SMOKE	SWBNET,
385-002	385-001	08/05/2019	20.00		CLOUET	N MIRO	SMOKE	SWBNET,
385-003	385-002	08/05/2019	209.00		N MIRO	FELICIANA	SMOKE	SWBNET,
385-004	385-002	08/05/2019	318.00		CLOUET	N GALVEZ	SMOKE	SWBNET,
385-005	385-001	08/05/2019	280.00		N MIRO	FELICIANA	SMOKE	SWBNET,
385-006	385-005	08/05/2019	350.00		FELICIANA	N GALVEZ	SMOKE	SWBNET,
385-008	385-006	08/09/2019	248.00		N GALVEZ	MONTEGUT	SMOKE	SWBNET,
385-011	385-006	08/02/2019	264.00		N GALVEZ	CLOUET	SMOKE	SWBNET,
385-012	385-011	08/02/2019	45.00		CLOUET	N GALVEZ	SMOKE	SWBNET,
385-013	385-060	08/09/2019	205.00		N GALVEZ	LOUISA	SMOKE	SWBNET,
385-014	385-012	08/02/2019	390.00		CLOUET	N JOHNSON	SMOKE	SWBNET,
385-015	385-014	08/02/2019	255.00		N JOHNSON	LOUISA	SMOKE	SWBNET,
385-016	385-014	08/02/2019	370.00		CLOUET	N PRIEUR	SMOKE	SWBNET,
385-017	385-016	08/02/2019	262.00		N PRIEUR	LOUISA	SMOKE	SWBNET,
385-018	385-006	08/02/2019	45.00		FELICIANA	N GALVEZ	SMOKE	SWBNET,
385-019	385-018	08/02/2019	396.00		FELICIANA	N JOHNSON	SMOKE	SWBNET,
385-020	385-019	08/02/2019	136.00		N JOHNSON	CLOUET	SMOKE	SWBNET,
385-021	385-019	08/05/2019	224.00		N JOHNSON	MONTEGUT	SMOKE	SWBNET,
385-022	385-019	08/05/2019	370.00		FELICIANA	N PRIEUR	SMOKE	SWBNET,
385-023	385-022	08/05/2019	255.00		N PRIEUR	MONTEGUT	SMOKE	SWBNET,
385-024	385-022	08/05/2019	40.00		FELICIANA	N PRIEUR	SMOKE	SWBNET,
385-025	385-024	08/05/2019	275.00		N PRIEUR	CLOUET	SMOKE	SWBNET,
385-026	385-025	08/05/2019	270.00		N PRIEUR	LOUISA	SMOKE	SWBNET,
385-027	385-005	08/05/2019	310.00		N MIRO	MONTEGUT	SMOKE	SWBNET,
385-028	385-027	08/05/2019	22.00		MONTEGUT	N MIRO	SMOKE	SWBNET,

<u>STRUCT 1</u>	<u>STRUCT 2</u>	<u>INSP DATE</u>	<u>LENGTH</u>	<u>ADDRESS</u>	<u>STREET</u>	<u>CROSS STREET</u>	<u>ACTIVITY</u>	<u>INSPECTED BY</u>
385-029	385-028	08/05/2019	258.00		N MIRO	FELICIANA	SMOKE	SWBNET,
385-030	385-028	08/06/2019	375.00		MONTEGUT	N GALVEZ	SMOKE	SWBNET,
385-031	385-030	08/06/2019	390.00		MONTEGUT	N JOHNSON	SMOKE	SWBNET,
385-032	385-031	08/06/2019	330.00		MONTEGUT	N PRIEUR	SMOKE	SWBNET,
385-040	385-034	08/09/2019	348.00		ST FERDINAND	N GALVEZ	SMOKE	SWBNET,
385-041	385-040	08/06/2019	20.00		N GALVEZ	ST FERDINAND	SMOKE	SWBNET,
385-042	385-034	08/06/2019	305.00		N MIRO	PORT	SMOKE	SWBNET,
385-044	385-043	08/06/2019	205.00		N GALVEZ	ST FERDINAND	SMOKE	SWBNET,
385-045	385-043	08/07/2019	40.00		PORT	N GALVEZ	SMOKE	SWBNET,
385-046	385-045	08/07/2019	45.00		PORT	N GALVEZ	SMOKE	SWBNET,
385-047	385-046	08/07/2019	305.00		N GALVEZ	ST FERDINAND	SMOKE	SWBNET,
385-048	385-047	08/07/2019	20.00		N GALVEZ	ST FERDINAND	SMOKE	SWBNET,
385-049	385-046	08/07/2019	346.00		PORT	N JOHNSON	SMOKE	SWBNET,
385-050	385-047	08/07/2019	344.00		ST FERDINAND	N JOHNSON	SMOKE	SWBNET,
385-050	385-049	08/07/2019	309.00		N JOHNSON	ST FERDINAND	SMOKE	SWBNET,
385-051	385-049	08/07/2019	392.00		PORT	N PRIEUR	SMOKE	SWBNET,
385-052	385-050	08/07/2019	389.00		ST FERDINAND	N PRIEUR	SMOKE	SWBNET,
385-052	385-051	08/20/2019	305.00		N PRIEUR	ST FERDINAND	SMOKE	SWBNET,
385-053	385-052	07/30/2019	20.00		N PRIEUR	ST FERDINAND	SMOKE	SWBNET,
385-057	404-083	07/30/2019	240.00		N MIRO	CLOUET	SMOKE	SWBNET,
385-058	385-057	07/30/2019	260.00		N MIRO	CLOUET	SMOKE	SWBNET,
385-059	384-034	07/30/2019	336.00		MONTEGUT	N PRIEUR	SMOKE	SWBNET,
385-060	385-012	08/09/2019	51.00		N GALVEZ	CLOUET	SMOKE	SWBNET,
386-001	385-005	07/30/2019	395.00		FELICIANA	N TONTI	SMOKE	SWBNET,
386-002	386-001	07/30/2019	254.00		N TONTI	MONTEGUT	SMOKE	SWBNET,
386-003	386-001	07/30/2019	26.00		N TONTI	FELICIANA	SMOKE	SWBNET,
386-004	386-003	07/30/2019	180.00		N TONTI	CLOUET	SMOKE	SWBNET,
386-005	386-001	07/30/2019	390.00		FELICIANA	N ROCHEBLAVE	SMOKE	SWBNET,
386-006	386-005	07/30/2019	190.00		N ROCHEBLAVE	CLOUET	SMOKE	SWBNET,
386-007	386-005	07/30/2019	244.00		N ROCHEBLAVE	MONTEGUT	SMOKE	SWBNET,
386-008	386-005	07/30/2019	390.00		FELICIANA	N DORGENOIS	SMOKE	SWBNET,
386-009	386-008	08/01/2019	280.00		N DORGENOIS	CLOUET	SMOKE	SWBNET,
386-010	386-009	08/01/2019	340.00		CLOUET	LAW	SMOKE	SWBNET,
386-011	386-009	08/01/2019	51.00		N DORGENOIS	CLOUET	SMOKE	SWBNET,
386-011	386-012	08/01/2019	260.00		N DORGENOIS	LOUISA	SMOKE	SWBNET,
386-012	405-054	08/01/2019	246.00		N DORGENOIS	CLOUET	SMOKE	SWBNET,
386-013	386-008	08/01/2019	305.00		N DORGENOIS	MONTEGUT	SMOKE	SWBNET,
386-014	386-013	08/01/2019	340.00		MONTEGUT	LAW	SMOKE	SWBNET,
386-015	386-013	08/01/2019	291.00		N DORGENOIS	PRESS	SMOKE	SWBNET,

<u>STRUCT 1</u>	<u>STRUCT 2</u>	<u>INSP DATE</u>	<u>LENGTH</u>	<u>ADDRESS</u>	<u>STREET</u>	<u>CROSS STREET</u>	<u>ACTIVITY</u>	<u>INSPECTED BY</u>
386-016	386-015	08/01/2019	325.00		N DORGENOIS	ST FERDINAND	SMOKE	SWBNET,
386-017	386-008	08/01/2019	390.00		FELICIANA	LAW	SMOKE	SWBNET,
386-018	386-017	08/01/2019	279.00		LAW	CLOUET	SMOKE	SWBNET,
386-019	386-018	08/01/2019	17.00		LAW	CLOUET	SMOKE	SWBNET,
386-020	386-019	08/05/2019	242.00		LAW	LOUISA	SMOKE	SWBNET,
386-021	386-020	08/05/2019	225.00		LAW	LOUISA	SMOKE	SWBNET,
386-022	386-017	08/05/2019	306.00		LAW	MONTEGUT	SMOKE	SWBNET,
386-023	386-022	08/05/2019	285.00		LAW	PRESS	SMOKE	SWBNET,
386-024	385-027	08/05/2019	392.00		MONTEGUT	N TONTI	SMOKE	SWBNET,
386-025	386-024	08/05/2019	390.00		MONTEGUT	N ROCHEBLAVE	SMOKE	SWBNET,
386-026	386-025	08/05/2019	336.00		MONTEGUT	N DORGENOIS	SMOKE	SWBNET,
386-027	385-001	08/05/2019	393.00		CLOUET	N TONTI	SMOKE	SWBNET,
386-028	386-027	08/05/2019	390.00		CLOUET	N ROCHEBLAVE	SMOKE	SWBNET,
386-029	386-028	08/05/2019	336.00		CLOUET	N DORGENOIS	SMOKE	SWBNET,
386-030	405-052	08/05/2019	245.00		N ROCHEBLAVE	CLOUET	SMOKE	SWBNET,
386-031	386-030	08/05/2019	260.00		N ROCHEBLAVE	CLOUET	SMOKE	SWBNET,
386-032	405-060	08/07/2019	240.00		N TONTI	CLOUET	SMOKE	SWBNET,
386-033	386-032	08/07/2019	245.00		N TONTI	CLOUET	SMOKE	SWBNET,
386-034	385-042	08/07/2019	390.00		PORT	N TONTI	SMOKE	SWBNET,
386-035	386-034	08/07/2019	305.00		N TONTI	ST FERDINAND	SMOKE	SWBNET,
386-036	386-035	08/07/2019	335.00		ST FERDINAND	N ROCHEBLAVE	SMOKE	SWBNET,
386-037	386-034	08/07/2019	370.00		PORT	N ROCHEBLAVE	SMOKE	SWBNET,
386-038	386-037	08/07/2019	254.00		N ROCHEBLAVE	ST FERDINAND	SMOKE	SWBNET,
386-039	386-037	08/07/2019	20.00		PORT	N ROCHEBLAVE	SMOKE	SWBNET,
386-040	386-039	08/07/2019	307.00		N ROCHEBLAVE	ST FERDINAND	SMOKE	SWBNET,
386-041	386-037	08/08/2019	252.00		N ROCHEBLAVE	ALMONASTER AV	SMOKE	SWBNET,
386-042	386-039	08/08/2019	395.00		PORT	N DORGENOIS	SMOKE	SWBNET,
386-043	386-042	08/08/2019	230.00		N DORGENOIS	ST FERDINAND	SMOKE	SWBNET,
386-044	386-042	08/08/2019	375.00		PORT	LAW	SMOKE	SWBNET,
386-045	385-034	08/08/2019	335.00		ST FERDINAND	N TONTI	SMOKE	SWBNET,
387-023	386-017	08/08/2019	261.00		FELICIANA	LAUSSAT PL	SMOKE	SWBNET,
387-024	387-023	08/08/2019	227.00		LAUSSAT PL	CLOUET	SMOKE	SWBNET,
387-025	387-023	08/08/2019	254.00		LAUSSAT PL	MONTEGUT	SMOKE	SWBNET,
387-026	387-023	08/08/2019	265.00		FELICIANA	FLORIDA AV	SMOKE	SWBNET,
387-027	387-026	08/09/2019	227.00		FLORIDA AV	CLOUET	SMOKE	SWBNET,
403-040	403-039	05/13/2019	370.00		CONGRESS	N CLAIBORNE AV	SMOKE	SWBNET,
403-041	403-040	05/13/2019	207.00		N CLAIBORNE AV	GALLIER	SMOKE	SWBNET,
403-042	404-040	05/13/2019	373.00		GALLIER	N ROMAN	SMOKE	SWBNET,
403-043	403-042	05/13/2019	390.00		GALLIER	N DERBIGNY	SMOKE	SWBNET,



<u>STRUCT 1</u>	<u>STRUCT 2</u>	<u>INSP DATE</u>	<u>LENGTH</u>	<u>ADDRESS</u>	<u>STREET</u>	<u>CROSS STREET</u>	<u>ACTIVITY</u>	<u>INSPECTED BY</u>
403-044	403-043	05/13/2019	135.00		N DERBIGNY	DESIRE	SMOKE	SWBNET,
403-045	403-043	05/13/2019	335.00		GALLIER	N CLAIBORNE AV	SMOKE	SWBNET,
403-046	402-035	05/13/2019	390.00		GALLIER	N ROBERTSON	SMOKE	SWBNET,
403-047	403-046	05/13/2019	365.00		GALLIER	N CLAIBORNE AV	SMOKE	SWBNET,
403-048	403-047	05/13/2019	140.00		N CLAIBORNE AV	DESIRE	SMOKE	SWBNET,
403-049	402-045	05/14/2019	365.00		DESIRE	N ROBERTSON	SMOKE	SWBNET,
403-049	403-046	05/14/2019	285.00		N ROBERTSON	DESIRE	SMOKE	SWBNET,
403-050	403-049	05/14/2019	336.00		DESIRE	N CLAIBORNE AV	SMOKE	SWBNET,
403-051	403-049	05/14/2019	359.00		N ROBERTSON	PIETY	SMOKE	SWBNET,
403-052	403-051	05/14/2019	333.00		PIETY	N CLAIBORNE AV	SMOKE	SWBNET,
403-053	402-046	05/14/2019	340.00		PIETY	N ROBERTSON	SMOKE	SWBNET,
403-054	402-047	05/14/2019	395.00		LOUISA	N ROBERTSON	SMOKE	SWBNET,
403-055	403-054	05/14/2019	230.00		N ROBERTSON	PIETY	SMOKE	SWBNET,
403-056	403-054	05/14/2019	368.00		LOUISA	N CLAIBORNE AV	SMOKE	SWBNET,
403-057	403-056	05/14/2019	37.00		N CLAIBORNE AV	LOUISA	SMOKE	SWBNET,
403-058	403-057	05/14/2019	40.00		LOUISA	N CLAIBORNE AV	SMOKE	SWBNET,
403-059	403-056	05/14/2019	285.00		N CLAIBORNE AV	PIETY	SMOKE	SWBNET,
403-060	403-059	05/14/2019	300.00		N CLAIBORNE AV	DESIRE	SMOKE	SWBNET,
403-061	404-074	05/14/2019	377.00		PIETY	N ROMAN	SMOKE	SWBNET,
403-062	403-061	05/14/2019	332.00		N ROMAN	DESIRE	SMOKE	SWBNET,
403-063	403-062	05/14/2019	390.00		DESIRE	N DERBIGNY	SMOKE	SWBNET,
403-064	403-063	05/14/2019	394.00		DESIRE	N CLAIBORNE AV	SMOKE	SWBNET,
403-065	403-061	05/14/2019	390.00		PIETY	N DERBIGNY	SMOKE	SWBNET,
403-066	403-065	05/14/2019	300.00		N DERBIGNY	DESIRE	SMOKE	SWBNET,
403-067	403-065	05/14/2019	392.00		PIETY	N CLAIBORNE AV	SMOKE	SWBNET,
403-068	403-067	05/14/2019	295.00		N CLAIBORNE AV	DESIRE	SMOKE	SWBNET,
403-069	403-067	05/15/2019	255.00		N CLAIBORNE AV	LOUISA	SMOKE	SWBNET,
403-070	403-061	05/15/2019	260.00		N ROMAN	LOUISA	SMOKE	SWBNET,
403-071	403-070	05/15/2019	25.00		LOUISA	N ROMAN	SMOKE	SWBNET,
403-072	403-070	05/15/2019	27.00		LOUISA	N ROMAN	SMOKE	SWBNET,
403-073	403-072	05/15/2019	363.00		LOUISA	N DERBIGNY	SMOKE	SWBNET,
403-074	403-073	05/15/2019	335.00		LOUISA	N CLAIBORNE AV	SMOKE	SWBNET,
403-075	403-070	05/15/2019	49.00		N ROMAN	LOUISA	SMOKE	SWBNET,
403-076	403-075	05/15/2019	25.00		LOUISA	N ROMAN	SMOKE	SWBNET,
403-077	403-075	05/15/2019	25.00		LOUISA	N ROMAN	SMOKE	SWBNET,
403-078	403-077	05/15/2019	368.00		LOUISA	N DERBIGNY	SMOKE	SWBNET,
403-079	403-078	05/15/2019	340.00		LOUISA	N CLAIBORNE AV	SMOKE	SWBNET,
403-080	402-007	05/15/2019	347.00		PAULINE	N ROBERTSON	SMOKE	SWBNET,
403-081	403-064	05/16/2019	55.00		N CLAIBORNE AV	DESIRE	SMOKE	SWBNET,

<u>STRUCT 1</u>	<u>STRUCT 2</u>	<u>INSP DATE</u>	<u>LENGTH</u>	<u>ADDRESS</u>	<u>STREET</u>	<u>CROSS STREET</u>	<u>ACTIVITY</u>	<u>INSPECTED BY</u>
403-082	403-035	05/16/2019	23.00		INDEPENDENCE	N ROBERTSON	SMOKE	SWBNET,
404-001	404-SPS16	05/15/2019	32.00		N MIRO	PAULINE	SMOKE	SWBNET,
404-002	404-001	05/15/2019	30.00		PAULINE	N MIRO	SMOKE	SWBNET,
404-003	404-002	05/15/2019	320.00		N MIRO	ALVAR	SMOKE	SWBNET,
404-003	404-BP72	05/15/2019	15.00		N MIRO	ALVAR	SMOKE	SWBNET,
404-004	404-003	05/15/2019	38.00		N MIRO	ALVAR	SMOKE	SWBNET,
404-005	404-004	05/15/2019	18.00		ALVAR	N MIRO	SMOKE	SWBNET,
404-006	404-005	05/16/2019	246.00		N MIRO	BARTHOLOMEW	SMOKE	SWBNET,
404-007	404-005	05/16/2019	320.00		ALVAR	N GALVEZ	SMOKE	SWBNET,
404-008	404-003	05/16/2019	18.00		ALVAR	N MIRO	SMOKE	SWBNET,
404-009	404-008	05/16/2019	320.00		ALVAR	N GALVEZ	SMOKE	SWBNET,
404-010	404-008	05/16/2019	270.00		N MIRO	PAULINE	SMOKE	SWBNET,
404-011	404-010	05/16/2019	319.00		PAULINE	N GALVEZ	SMOKE	SWBNET,
404-012	404-002	05/16/2019	215.00		N MIRO	INDEPENDENCE	SMOKE	SWBNET,
404-013	404-012	05/16/2019	20.00		INDEPENDENCE	N MIRO	SMOKE	SWBNET,
404-014	404-013	05/16/2019	196.00		N MIRO	CONGRESS	SMOKE	SWBNET,
404-015	404-013	05/16/2019	320.00		INDEPENDENCE	N GALVEZ	SMOKE	SWBNET,
404-016	404-012	05/16/2019	243.00		N MIRO	CONGRESS	SMOKE	SWBNET,
404-017	404-016	05/16/2019	393.00		CONGRESS	N GALVEZ	SMOKE	SWBNET,
426-121	426-120	08/13/2019	220.00		Alost	FLITE	TV	DCGCTV,
426-122	426-120	08/13/2019	234.00		DOWNMAN RD	SELMA	TV	DCGCTV,
426-123	426-122	08/13/2019	231.00		SELMA	FLITE	TV	DCGCTV,
426-124	426-123	08/13/2019	55.00		FLITE	SELMA	TV	DCGCTV,
426-125	426-124	08/13/2019	230.00		FLITE	Alost	TV	DCGCTV,
447-013	447-012	01/10/2019	304.00		LAMANCHE	CHARTRES	TV	DCGCTV,
447-014	447-012	01/10/2019	285.00		ROYAL	CHARBONNET	TV	DCGCTV,
447-017	447-016	01/09/2019	306.00		LAMANCHE	DOUGLAS	TV	DCGCTV,
447-019	447-016	01/09/2019	297.00		CHARTRES	CHARBONNET	TV	DCGCTV,
447-023	441-036	01/07/2019	260.00		N RAMPART	LAMANCHE	TV	DCGCTV,
448-026	447-010	01/07/2019	400.00		LAMANCHE	ST CLAUDE AV	TV	DCGCTV,
449-026	456-031	01/09/2019	375.00		N GALVEZ	BENTON	TV	DCGCTV,
449-029	456-034	01/09/2019	375.00		N JOHNSON	BENTON	TV	DCGCTV,
452-014	452-004	01/08/2019	43.00		DOUGLAS	ST MAURICE AV	TV	DCGCTV,
452-055	447-019	01/09/2019	260.00		CHARTRES	ALABO	TV	DCGCTV,
453-059	447-011	01/08/2019	275.00		DAUPHINE	ALABO	TV	DCGCTV,
454-048	453-035	01/08/2019	319.00		DELERY	ST CLAUDE AV	TV	DCGCTV,
454-049	453-033	01/07/2019	425.00		TRICOU	ST CLAUDE AV	TV	DCGCTV,
454-051	453-020	01/04/2019	425.00		ST MAURICE AV	ST CLAUDE AV	TV	DCGCTV,
461-162	461-157	06/03/2019	287.00		MORRISON RD	DALEWOOD RD	SMOKE	SWBNET,

<u>STRUCT 1</u>	<u>STRUCT 2</u>	<u>INSP DATE</u>	<u>LENGTH</u>	<u>ADDRESS</u>	<u>STREET</u>	<u>CROSS STREET</u>	<u>ACTIVITY</u>	<u>INSPECTED BY</u>
461-163	461-162	06/03/2019	321.00		DALEWOOD RD	CURRAN BL	SMOKE	SWBNET,
461-164	461-163	06/03/2019	303.00		DALEWOOD RD	CURRAN BL	SMOKE	SWBNET,
461-165	461-164	06/03/2019	301.00		DALEWOOD RD	CURRAN BL	SMOKE	SWBNET,
461-166	461-165	06/03/2019	380.00		DALEWOOD RD	CURRAN BL	SMOKE	SWBNET,
461-167	461-166	06/03/2019	110.00		CURRAN BL	ALLISON RD	SMOKE	SWBNET,
461-168	461-167	06/03/2019	245.00		ALLISON RD	WALES	SMOKE	SWBNET,
461-169	461-168	06/03/2019	245.00		ALLISON RD	WALES	SMOKE	SWBNET,
461-170	461-166	06/03/2019	141.00		CURRAN BL	BUTTERFIELD	SMOKE	SWBNET,
461-171	461-170	06/03/2019	245.00		BUTTERFIELD	WALES	SMOKE	SWBNET,
461-172	461-171	06/03/2019	244.00		BUTTERFIELD	WALES	SMOKE	SWBNET,
461-173	461-170	06/03/2019	175.00		CURRAN BL	CRESTMONT RD	SMOKE	SWBNET,
461-174	461-162	06/04/2019	255.00		MORRISON RD	CRESTMONT RD	SMOKE	SWBNET,
461-175	461-174	06/04/2019	169.00		CRESTMONT RD	CURRAN BL	SMOKE	SWBNET,
461-176	461-175	06/04/2019	374.00		CRESTMONT RD	CURRAN BL	SMOKE	SWBNET,
461-177	461-176	06/04/2019	378.00		CRESTMONT RD	CURRAN BL	SMOKE	SWBNET,
461-178	461-177	06/04/2019	310.00		CRESTMONT RD	CURRAN BL	SMOKE	SWBNET,
461-179	459-037	06/04/2019	248.00		WALES	DANUBE RD	SMOKE	SWBNET,
461-180	461-179	06/04/2019	40.00		DANUBE RD	HAYNE BL	SMOKE	SWBNET,
461-181	461-180	06/04/2019	290.00		DANUBE RD	HAYNE BL	SMOKE	SWBNET,
461-182	461-181	06/04/2019	283.00		DANUBE RD	HAYNE BL	SMOKE	SWBNET,
461-183	477-111	06/04/2019	309.00		EDGELAKE CT	WALES	SMOKE	SWBNET,
461-184	461-183	06/04/2019	74.00		EDGELAKE CT	WALES	SMOKE	SWBNET,
461-185	461-184	06/04/2019	76.00		EDGELAKE CT	WALES	SMOKE	SWBNET,
461-186	461-185	06/04/2019	76.00		EDGELAKE CT	WALES	SMOKE	SWBNET,
461-187	461-186	06/04/2019	76.00		EDGELAKE CT	WALES	SMOKE	SWBNET,
461-188	461-187	06/04/2019	369.00		EDGELAKE CT	HAYNE BL	SMOKE	SWBNET,
461-189	461-188	06/05/2019	357.00		EDGELAKE CT	HAYNE BL	SMOKE	SWBNET,
461-190	461-189	06/05/2019	332.00		HAYNE BL	EDGELAKE CT	SMOKE	SWBNET,
461-191	461-190	06/05/2019	328.00		HAYNE BL	EDGELAKE CT	SMOKE	SWBNET,
461-192	461-104	06/10/2019	19.00		HAYNE BL	MAYO RD	SMOKE	SWBNET,
462-001	461-075	06/05/2019	263.00		MAYO RD	SPRING LAKE DR	SMOKE	SWBNET,
462-002	462-001	06/05/2019	270.00		SPRING LAKE DR	COVE DR	SMOKE	SWBNET,
462-003	462-002	06/05/2019	307.00		SPRING LAKE DR	COVE DR	SMOKE	SWBNET,
462-004	462-003	06/05/2019	247.00		SPRING LAKE DR	COVE DR	SMOKE	SWBNET,
462-005	462-004	06/05/2019	252.00		SPRING LAKE DR	COVE DR	SMOKE	SWBNET,
462-006	462-005	06/05/2019	275.00		SPRING LAKE DR	COVE DR	SMOKE	SWBNET,
462-008	462-007	06/05/2019	300.00		COVE DR	ARBOR DR	SMOKE	SWBNET,
462-009	462-008	06/05/2019	296.00		COVE DR	ARBOR DR	SMOKE	SWBNET,
462-010	462-009	06/05/2019	200.00		COVE DR	ARBOR DR	SMOKE	SWBNET,

<u>STRUCT 1</u>	<u>STRUCT 2</u>	<u>INSP DATE</u>	<u>LENGTH</u>	<u>ADDRESS</u>	<u>STREET</u>	<u>CROSS STREET</u>	<u>ACTIVITY</u>	<u>INSPECTED BY</u>
462-011	462-001	06/05/2019	216.00		MAYO RD	ARBOR DR	SMOKE	SWBNET,
462-012	462-011	06/05/2019	160.00		MAYO RD	ARBOR DR	SMOKE	SWBNET,
462-013	462-012	06/05/2019	79.00		MAYO RD	SPRING LAKE DR	SMOKE	SWBNET,
462-014	462-013	06/05/2019	135.00		MAYO RD	SPRING LAKE DR	SMOKE	SWBNET,
462-015	462-013	06/05/2019	332.00		MAYO RD	ARBOR DR	SMOKE	SWBNET,
462-015	462-022	06/06/2019	210.00		MAYO RD	SPRING LAKE DR	SMOKE	SWBNET,
462-016	462-012	06/06/2019	180.00		MAYO RD	ARBOR DR	SMOKE	SWBNET,
462-017	462-016	06/06/2019	197.00		MAYO RD	ARBOR DR	SMOKE	SWBNET,
462-018	462-017	06/06/2019	148.00		MAYO RD	ARBOR DR	SMOKE	SWBNET,
462-019	462-018	06/06/2019	350.00		MAYO RD	ARBOR DR	SMOKE	SWBNET,
462-020	462-019	06/06/2019	138.00		MAYO RD	ARBOR DR	SMOKE	SWBNET,
462-021	462-019	06/06/2019	110.00		ARBOR DR	MAYO RD	SMOKE	SWBNET,
462-022	462-021	06/06/2019	312.00		MAYO RD	SPRING LAKE DR	SMOKE	SWBNET,
462-023	462-021	06/06/2019	87.00		ARBOR DR	COVE DR	SMOKE	SWBNET,
462-024	462-023	06/06/2019	383.00		ARBOR DR	COVE DR	SMOKE	SWBNET,
462-025	462-024	06/06/2019	396.00		ARBOR DR	COVE DR	SMOKE	SWBNET,
462-026	462-025	06/06/2019	344.00		ARBOR DR	COVE DR	SMOKE	SWBNET,
462-027	462-019	06/06/2019	140.00		ARBOR DR	NEPTUNE CT	SMOKE	SWBNET,
462-028	462-027	06/06/2019	198.00		ARBOR DR	NEPTUNE CT	SMOKE	SWBNET,
462-029	462-028	06/06/2019	52.00		ARBOR DR	NEPTUNE CT	SMOKE	SWBNET,
462-030	462-028	06/07/2019	280.00		NEPTUNE CT	ARBOR DR	SMOKE	SWBNET,
462-030	462-034	06/07/2019	273.00		NEPTUNE CT	ARBOR DR	SMOKE	SWBNET,
462-031	462-001	06/07/2019	288.00		SPRING LAKE DR	NEPTUNE CT	SMOKE	SWBNET,
462-032	462-031	06/07/2019	281.00		NEPTUNE CT	ARBOR DR	SMOKE	SWBNET,
462-033	462-032	06/07/2019	214.00		NEPTUNE CT	ARBOR DR	SMOKE	SWBNET,
462-034	462-033	06/07/2019	274.00		NEPTUNE CT	ARBOR DR	SMOKE	SWBNET,
462-035	461-006	06/07/2019	228.00		LAKE WILLOW DR	GREY OAKS DR	SMOKE	SWBNET,
462-036	462-035	06/07/2019	165.00		LAKE WILLOW DR	GREY OAKS DR	SMOKE	SWBNET,
462-037	462-036	06/07/2019	193.00		LAKE WILLOW DR	GREY OAKS DR	SMOKE	SWBNET,
462-038	462-037	06/07/2019	229.00		LAKE WILLOW DR	GREY OAKS DR	SMOKE	SWBNET,
462-039	462-038	06/07/2019	60.00		GREY OAKS DR	LAKE WILLOW DR	SMOKE	SWBNET,
462-040	462-039	06/07/2019	109.00		GREY OAKS DR	LAKE WILLOW DR	SMOKE	SWBNET,
462-041	462-040	06/07/2019	192.00		GREY OAKS DR	LAKE WILLOW DR	SMOKE	SWBNET,
462-042	462-041	06/07/2019	95.00		GREY OAKS DR	LAKE WILLOW DR	SMOKE	SWBNET,
462-043	462-042	06/07/2019	62.00		GREY OAKS DR	LAKE WILLOW DR	SMOKE	SWBNET,
462-044	462-038	06/07/2019	145.00		LAKE WILLOW DR	THOR CT	SMOKE	SWBNET,
462-045	462-044	06/07/2019	390.00		LAKE WILLOW DR	THOR CT	SMOKE	SWBNET,
462-046	462-045	06/07/2019	105.00		LAKE WILLOW DR	THOR CT	SMOKE	SWBNET,
462-047	462-046	06/10/2019	158.00		LAKE WILLOW DR	THOR CT	SMOKE	SWBNET,

<u>STRUCT 1</u>	<u>STRUCT 2</u>	<u>INSP DATE</u>	<u>LENGTH</u>	<u>ADDRESS</u>	<u>STREET</u>	<u>CROSS STREET</u>	<u>ACTIVITY</u>	<u>INSPECTED BY</u>
462-048	462-047	06/10/2019	150.00		THOR CT	LAKE WILLOW DR	SMOKE	SWBNET,
462-049	462-047	06/10/2019	192.00		LAKE WILLOW DR	LAWRENCE CT	SMOKE	SWBNET,
462-050	462-049	06/10/2019	118.00		LAKE WILLOW DR	LAWRENCE CT	SMOKE	SWBNET,
463-001	466-084	06/10/2019	248.00		LAKE FOREST BL	PARC BRITTANY BL	SMOKE	SWBNET,
463-002	463-001	06/10/2019	87.00		BENTLEY DR	LAKE FOREST BL	SMOKE	SWBNET,
463-003	463-002	06/10/2019	257.00		BENTLEY DR	DWYER RD	SMOKE	SWBNET,
463-004	463-003	06/10/2019	315.00		BENTLEY DR	DWYER RD	SMOKE	SWBNET,
463-005	463-002	06/10/2019	147.00		LAKE FOREST BL	SAMOVAR DR	SMOKE	SWBNET,
463-006	463-005	06/10/2019	143.00		LAKE FOREST BL	SAMOVAR DR	SMOKE	SWBNET,
463-007	463-006	06/10/2019	257.00		SAMOVAR DR	DWYER RD	SMOKE	SWBNET,
463-008	463-007	06/10/2019	292.00		SAMOVAR DR	DWYER RD	SMOKE	SWBNET,
463-009	463-001	06/10/2019	225.00		LAKE FOREST BL	PARC BRITTANY BL	SMOKE	SWBNET,
463-010	463-009	06/10/2019	184.00		LAKE FOREST BL	PARC BRITTANY BL	SMOKE	SWBNET,
463-011	463-010	06/10/2019	250.00		LAKE FOREST BL	PARC BRITTANY BL	SMOKE	SWBNET,
463-012	463-011	06/10/2019	95.00		LAKE FOREST BL	HOLLEY LN	SMOKE	SWBNET,
463-013	463-012	06/10/2019	100.00		LAKE FOREST BL	HOLLEY LN	SMOKE	SWBNET,
463-014	463-013	06/10/2019	254.00		HOLLEY LN	DWYER RD	SMOKE	SWBNET,
463-015	463-014	06/10/2019	328.00		HOLLEY LN	DWYER RD	SMOKE	SWBNET,
463-016	463-012	06/10/2019	158.00		LAKE FOREST BL	RICKERT DR	SMOKE	SWBNET,
463-017	463-016	06/03/2019	254.00		RICKERT DR	DWYER RD	SMOKE	SWBNET,
463-018	463-017	06/03/2019	320.00		RICKERT DR	DWYER RD	SMOKE	SWBNET,
463-019	463-011	06/03/2019	150.00		LAKE FOREST BL	PARC BRITTANY BL	SMOKE	SWBNET,
463-020	463-019	06/03/2019	205.00		PARC BRITTANY BL	S CORONET CT	SMOKE	SWBNET,
463-021	463-020	06/03/2019	299.00		PARC BRITTANY BL	S CORONET CT	SMOKE	SWBNET,
463-022	463-021	06/03/2019	260.00		S CORONET CT	W CORONET CT	SMOKE	SWBNET,
463-023	463-022	06/03/2019	270.00		S CORONET CT	W CORONET CT	SMOKE	SWBNET,
463-024	463-021	06/03/2019	345.00		S CORONET CT	E CORONET CT	SMOKE	SWBNET,
463-025	463-024	06/03/2019	345.00		S CORONET CT	E CORONET CT	SMOKE	SWBNET,
463-026	463-021	06/03/2019	93.00		PARC BRITTANY BL	N CORONET CT	SMOKE	SWBNET,
463-027	463-026	06/03/2019	185.00		PARC BRITTANY BL	N CORONET CT	SMOKE	SWBNET,
463-028	463-027	06/03/2019	59.00		PARC BRITTANY BL	N CORONET CT	SMOKE	SWBNET,
463-029	463-028	06/03/2019	327.00		N CORONET CT	E CORONET CT	SMOKE	SWBNET,
463-030	463-029	06/03/2019	305.00		N CORONET CT	E CORONET CT	SMOKE	SWBNET,
463-031	463-030	06/03/2019	262.00		E CORONET CT	S CORONET CT	SMOKE	SWBNET,
463-032	463-028	06/04/2019	20.00		N CORONET CT	PARC BRITTANY BL	SMOKE	SWBNET,
463-033	463-032	06/04/2019	105.00		N CORONET CT	W CORONET CT	SMOKE	SWBNET,
463-034	463-033	06/04/2019	100.00		N CORONET CT	W CORONET CT	SMOKE	SWBNET,
463-037	463-036	06/04/2019	255.00		W CORONET CT	S CORONET CT	SMOKE	SWBNET,
463-039	463-038	06/04/2019	119.00		N CORONET CT	W CORONET CT	SMOKE	SWBNET,

<u>STRUCT 1</u>	<u>STRUCT 2</u>	<u>INSP DATE</u>	<u>LENGTH</u>	<u>ADDRESS</u>	<u>STREET</u>	<u>CROSS STREET</u>	<u>ACTIVITY</u>	<u>INSPECTED BY</u>
463-039	463-040	06/04/2019	140.00		N CORONET CT	PARC BRITTANY BL	SMOKE	SWBNET,
463-041	463-032	06/04/2019	240.00		PARC BRITTANY BL	I-10	SMOKE	SWBNET,
463-042	463-041	06/04/2019	150.00		PARC BRITTANY BL	I-10	SMOKE	SWBNET,
463-043	463-042	06/04/2019	390.00		I-10	PARC BRITTANY BL	SMOKE	SWBNET,
463-044	463-019	06/04/2019	195.00		LAKE FOREST BL	MAYO RD	SMOKE	SWBNET,
463-045	463-044	06/04/2019	255.00		LAKE FOREST BL	MAYO RD	SMOKE	SWBNET,
463-046	463-045	06/04/2019	389.00		MAYO RD	S CORONET CT	SMOKE	SWBNET,
463-047	463-046	06/04/2019	179.00		MAYO RD	S CORONET CT	SMOKE	SWBNET,
463-048	463-047	06/14/2019	230.00		MAYO RD	I-10	SMOKE	SWBNET,
463-049	463-048	06/04/2019	235.00		MAYO RD	I-10	SMOKE	SWBNET,
463-050	463-045	06/04/2019	102.00		LAKE FOREST BL	MAYO RD	SMOKE	SWBNET,
463-051	463-050	06/04/2019	20.00		LAKE FOREST BL	MAYO RD	SMOKE	SWBNET,
463-052	463-051	06/04/2019	114.00		MAYO RD	CLEMENTS DR	SMOKE	SWBNET,
463-053	463-052	06/05/2019	143.00		CLEMENTS DR	DWYER RD	SMOKE	SWBNET,
463-054	463-053	06/05/2019	55.00		CLEMENTS DR	DWYER RD	SMOKE	SWBNET,
463-055	463-054	06/05/2019	363.00		CLEMENTS DR	DWYER RD	SMOKE	SWBNET,
463-056	463-050	06/05/2019	205.00		MAYO RD	CLEMENTS DR	SMOKE	SWBNET,
463-057	463-056	06/05/2019	221.00		MAYO RD	DWYER RD	SMOKE	SWBNET,
463-058	463-057	06/05/2019	215.00		MAYO RD	DWYER RD	SMOKE	SWBNET,
463-059	463-056	06/05/2019	92.00		MAYO RD	LAKE FOREST BL	SMOKE	SWBNET,
463-060	463-059	06/05/2019	221.00		MAYO RD	DWYER RD	SMOKE	SWBNET,
463-061	463-060	06/05/2019	202.00		MAYO RD	DWYER RD	SMOKE	SWBNET,
463-062	463-059	06/05/2019	20.00		MAYO RD	LAKE FOREST BL	SMOKE	SWBNET,
463-063	463-062	05/05/2019	75.00		MAYO RD	LAKE FOREST BL	SMOKE	SWBNET,
463-064	463-063	06/05/2019	59.00		LAKE FOREST BL	RICKERT DR	SMOKE	SWBNET,
463-065	463-064	06/05/2019	105.00		LAKE FOREST BL	RICKERT DR	SMOKE	SWBNET,
463-066	463-049	06/05/2019	27.00		MAYO RD	I-10	SMOKE	SWBNET,
463-067	463-066	06/05/2019	312.00		MAYO RD	I-10	SMOKE	SWBNET,
463-068	463-047	06/06/2019	120.00		FARWOOD DR	MAYO RD	SMOKE	SWBNET,
463-069	463-068	06/06/2019	131.00		MAYO RD	I-10	SMOKE	SWBNET,
463-070	463-069	06/06/2019	144.00		MAYO RD	I-10	SMOKE	SWBNET,
463-071	463-070	06/06/2019	164.00		MAYO RD	I-10	SMOKE	SWBNET,
463-072	463-071	06/06/2019	308.00		MAYO RD	I-10	SMOKE	SWBNET,
463-073	463-068	06/06/2019	309.00		FARWOOD DR	GLENGARY RD	SMOKE	SWBNET,
463-074	463-073	06/06/2019	286.00		GLENGARY RD	CHADBOURNE DR	SMOKE	SWBNET,
463-075	463-074	06/06/2019	347.00		GLENGARY RD	CHADBOURNE DR	SMOKE	SWBNET,
463-076	463-075	06/06/2019	115.00		GLENGARY RD	CHADBOURNE DR	SMOKE	SWBNET,
463-077	463-075	06/07/2019	310.00		CHADBOURNE DR	RUGBY CT	SMOKE	SWBNET,
463-078	463-077	06/07/2019	370.00		RUGBY CT	CHADBOURNE DR	SMOKE	SWBNET,

<u>STRUCT 1</u>	<u>STRUCT 2</u>	<u>INSP DATE</u>	<u>LENGTH</u>	<u>ADDRESS</u>	<u>STREET</u>	<u>CROSS STREET</u>	<u>ACTIVITY</u>	<u>INSPECTED BY</u>
463-079	463-077	06/07/2019	159.00		CHADBOURNE DR	FARWOOD RD	SMOKE	SWBNET,
463-080	463-079	06/07/2019	289.00		CHADBOURNE DR	FARWOOD RD	SMOKE	SWBNET,
463-081	463-079	06/07/2019	36.00		CHADBOURNE DR	FARWOOD RD	SMOKE	SWBNET,
463-082	463-081	06/07/2019	380.00		CHADBOURNE DR	FARWOOD RD	SMOKE	SWBNET,
463-083	463-073	06/07/2019	246.00		FARWOOD DR	NORWOOD CT	SMOKE	SWBNET,
463-084	463-083	06/07/2019	280.00		FARWOOD DR	NORWOOD CT	SMOKE	SWBNET,
463-085	463-084	06/07/2019	380.00		NORWOOD CT	FARWOOD DR	SMOKE	SWBNET,
463-086	463-084	06/07/2019	248.00		FARWOOD DR	FARWOOD RD	SMOKE	SWBNET,
463-087	463-086	06/07/2019	31.00		FARWOOD RD	CHADBOURNE DR	SMOKE	SWBNET,
463-088	463-087	06/07/2019	181.00		FARWOOD RD	CHADBOURNE DR	SMOKE	SWBNET,
463-089	463-088	06/07/2019	364.00		FARWOOD RD	CHADBOURNE DR	SMOKE	SWBNET,
463-090	463-088	06/07/2019	36.00		FARWOOD RD	CHADBOURNE DR	SMOKE	SWBNET,
463-091	463-090	06/07/2019	364.00		FARWOOD RD	CHADBOURNE DR	SMOKE	SWBNET,
463-092	463-091	06/10/2019	195.00		FARWOOD RD	CHADBOURNE DR	SMOKE	SWBNET,
463-093	464-028	06/11/2019	119.00		RHODES DR	DWYER RD	SMOKE	SWBNET,
464-002	464-001	06/10/2019	152.00		DWYER RD	WILSON DR	SMOKE	SWBNET,
464-003	464-002	06/10/2019	373.00		WILSON DR	CALHOUN	SMOKE	SWBNET,
464-004	464-003	06/10/2019	366.00		WILSON DR	CALHOUN	SMOKE	SWBNET,
464-005	464-004	06/10/2019	352.00		WILSON DR	DREUX AV	SMOKE	SWBNET,
464-006	464-005	06/10/2019	444.00		WILSON DR	ST JAMES	SMOKE	SWBNET,
464-007	464-006	06/10/2019	176.00		ST JAMES	WILSON DR	SMOKE	SWBNET,
464-008	464-006	06/10/2019	284.00		WILSON DR	GRANT	SMOKE	SWBNET,
464-009	464-008	06/10/2019	31.00		GRANT	WILSON DR	SMOKE	SWBNET,
464-010	464-008	06/11/2019	279.00		WILSON DR	MOUND AV	SMOKE	SWBNET,
464-011	464-010	06/10/2019	247.00		WILSON DR	MOUND AV	SMOKE	SWBNET,
464-012	464-011	06/10/2019	352.00		WILSON DR	WARFIELD	SMOKE	SWBNET,
464-013	464-012	06/10/2019	354.00		WILSON DR	LOMBARD	SMOKE	SWBNET,
464-014	464-013	06/10/2019	130.00		WILSON DR	LOMBARD	SMOKE	SWBNET,
464-015	464-014	06/10/2019	15.00		LOMBARD	WILSON DR	SMOKE	SWBNET,
464-016	464-014	06/10/2019	230.00		WILSON DR	CHEF MENTEUR HW	SMOKE	SWBNET,
464-017	464-016	06/11/2019	32.00		CHEF MENTEUR HW	WILSON DR	SMOKE	SWBNET,
464-018	464-002	06/11/2019	54.00		DWYER RD	WILSON DR	SMOKE	SWBNET,
464-019	464-018	06/11/2019	220.00		DWYER RD	ROSEMONT PL	SMOKE	SWBNET,
464-020	464-019	06/11/2019	450.00		ROSEMONT PL	PRENTISS AV	SMOKE	SWBNET,
464-021	464-020	06/11/2019	433.00		ROSEMONT PL	DREUX AV	SMOKE	SWBNET,
464-022	464-021	06/11/2019	436.00		ROSEMONT PL	DREUX AV	SMOKE	SWBNET,
464-023	464-022	06/11/2019	490.00		ROSEMONT PL	SELMA	SMOKE	SWBNET,
464-024	464-023	06/11/2019	440.00		ROSEMONT PL	RANSOM	SMOKE	SWBNET,
464-025	464-024	06/11/2019	430.00		ROSEMONT PL	WARFIELD	SMOKE	SWBNET,

<u>STRUCT 1</u>	<u>STRUCT 2</u>	<u>INSP DATE</u>	<u>LENGTH</u>	<u>ADDRESS</u>	<u>STREET</u>	<u>CROSS STREET</u>	<u>ACTIVITY</u>	<u>INSPECTED BY</u>
464-026	464-019	06/11/2019	248.00		DWYER RD	RHODES DR	SMOKE	SWBNET,
464-027	464-026	08/15/2019	12.00		RHODES DR	DWYER RD	SMOKE	SWBNET,
464-028	464-027	08/15/2019	37.00		DWYER RD	RHODES DR	SMOKE	SWBNET,
464-030	464-027	08/15/2019	352.00		RHODES DR	PRENTISS AV	SMOKE	SWBNET,
464-031	464-030	08/15/2019	360.00		RHODES DR	PRENTISS AV	SMOKE	SWBNET,
464-032	464-031	08/15/2019	360.00		RHODES DR	DREUX AV	SMOKE	SWBNET,
464-033	464-032	08/15/2019	360.00		RHODES DR	SELMA	SMOKE	SWBNET,
464-034	464-033	08/15/2019	359.00		RHODES DR	SELMA	SMOKE	SWBNET,
464-035	464-034	08/15/2019	428.00		RHODES DR	RANSOM	SMOKE	SWBNET,
464-037	464-036	08/15/2019	97.00		WARFIELD	ROSEMONT PL	SMOKE	SWBNET,
464-038	464-036	08/15/2019	426.00		RHODES DR	LOMBARD	SMOKE	SWBNET,
464-039	464-038	08/15/2019	100.00		LOMBARD	RHODES DR	SMOKE	SWBNET,
464-041	464-040	08/16/2019	330.00		LONELY OAK DR	CHEF MENTEUR HW	SMOKE	SWBNET,
464-042	464-041	08/16/2019	160.00		CHEF MENTEUR HW	PLUM ORCHARD AV	SMOKE	SWBNET,
464-043	464-042	08/16/2019	215.00		CHEF MENTEUR HW	PLUM ORCHARD AV	SMOKE	SWBNET,
464-045	464-044	08/16/2019	169.00		CHEF MENTEUR HW	WILSON DR	SMOKE	SWBNET,
464-046	464-045	08/16/2019	169.00		CHEF MENTEUR HW	WILSON DR	SMOKE	SWBNET,
464-047	464-031	08/16/2019	200.00		PRENTISS AV	LONELY OAK DR	SMOKE	SWBNET,
464-048	464-047	08/16/2019	351.00		LONELY OAK DR	DWYER RD	SMOKE	SWBNET,
464-049	464-048	08/16/2019	306.00		LONELY OAK DR	DWYER RD	SMOKE	SWBNET,
464-050	464-047	08/16/2019	361.00		LONELY OAK DR	DREUX AV	SMOKE	SWBNET,
464-051	464-050	08/16/2019	358.00		LONELY OAK DR	SELMA	SMOKE	SWBNET,
464-052	464-051	08/19/2019	361.00		LONELY OAK DR	SELMA	SMOKE	SWBNET,
464-053	464-052	08/16/2019	428.00		LONELY OAK DR	RANSOM	SMOKE	SWBNET,
464-054	464-053	08/16/2019	445.00		LONELY OAK DR	WARFIELD	SMOKE	SWBNET,
464-055	464-054	08/19/2019	425.00		LONELY OAK DR	LOMBARD	SMOKE	SWBNET,
464-057	464-056	08/19/2019	339.00		TULIP	DWYER RD	SMOKE	SWBNET,
464-058	464-057	08/19/2019	332.00		TULIP	DWYER RD	SMOKE	SWBNET,
464-059	464-056	08/19/2019	270.00		TULIP	DREUX AV	SMOKE	SWBNET,
464-061	464-060	08/19/2019	362.00		TULIP	SELMA	SMOKE	SWBNET,
464-063	464-062	08/19/2019	360.00		TULIP	RANSOM	SMOKE	SWBNET,
464-064	464-063	08/19/2019	375.00		RANSOM	PLUM ORCHARD AV	SMOKE	SWBNET,
464-065	464-064	08/19/2019	330.00		PLUM ORCHARD AV	WARFIELD	SMOKE	SWBNET,
464-066	464-065	08/19/2019	409.00		WARFIELD	LAFON DR	SMOKE	SWBNET,
464-067	464-065	08/29/2019	243.00		WARFIELD	LONELY OAK DR	SMOKE	SWBNET,
464-068	464-067	08/20/2019	248.00		WARFIELD	LONELY OAK DR	SMOKE	SWBNET,
464-069	464-065	08/20/2019	390.00		PLUM ORCHARD AV	CHEF MENTEUR HW	SMOKE	SWBNET,
464-070	464-069	08/20/2019	390.00		PLUM ORCHARD AV	CHEF MENTEUR HW	SMOKE	SWBNET,
464-071	464-070	08/20/2019	405.00		CHEF MENTEUR HW	CHANTILLY DR	SMOKE	SWBNET,



<u>STRUCT 1</u>	<u>STRUCT 2</u>	<u>INSP DATE</u>	<u>LENGTH</u>	<u>ADDRESS</u>	<u>STREET</u>	<u>CROSS STREET</u>	<u>ACTIVITY</u>	<u>INSPECTED BY</u>
464-072	464-070	08/20/2019	38.00	CHEF MENTEUR HW	PLUM ORCHARD AV	SMOKE	SWBNET,	
464-073	464-072	08/20/2019	28.00	CHEF MENTEUR HW	PLUM ORCHARD AV	SMOKE	SWBNET,	
464-074	464-073	08/20/2019	208.00	CHEF MENTEUR HW	LONELY OAK DR	SMOKE	SWBNET,	
464-075	464-060	08/20/2019	269.00	DREUX AV	PECAN	SMOKE	SWBNET,	
464-076	464-096	08/20/2019	303.00	PECAN	SELMA	SMOKE	SWBNET,	
464-077	464-076	08/20/2019	319.00	PECAN	SELMA	SMOKE	SWBNET,	
464-078	464-077	08/20/2019	330.00	PECAN	RANSOM	SMOKE	SWBNET,	
464-079	464-075	08/20/2019	273.00	DREUX AV	CAMELIA	SMOKE	SWBNET,	
464-080	464-079	08/20/2019	235.00	DREUX AV	LAFON DR	SMOKE	SWBNET,	
464-081	464-079	08/20/2019	270.00	CAMELIA	SELMA	SMOKE	SWBNET,	
464-082	464-081	08/20/2019	270.00	CAMELIA	SELMA	SMOKE	SWBNET,	
464-083	464-082	08/21/2019	235.00	SELMA	LAFON DR	SMOKE	SWBNET,	
464-084	464-082	08/21/2019	270.00	CAMELIA	RANSOM	SMOKE	SWBNET,	
464-085	464-084	08/21/2019	270.00	CAMELIA	RANSOM	SMOKE	SWBNET,	
464-086	464-085	08/21/2019	235.00	RANSOM	LAFON DR	SMOKE	SWBNET,	
464-087	464-056	08/21/2019	270.00	PRENTISS AV	PECAN	SMOKE	SWBNET,	
464-088	464-087	08/21/2019	100.00	PECAN	PRENTISS AV	SMOKE	SWBNET,	
464-089	464-087	08/21/2019	330.00	PECAN	DWYER RD	SMOKE	SWBNET,	
464-090	464-089	08/21/2019	334.00	PECAN	DWYER RD	SMOKE	SWBNET,	
464-091	464-087	08/21/2019	269.00	PRENTISS AV	CAMELIA	SMOKE	SWBNET,	
464-092	464-091	08/21/2019	459.00	CAMELIA	DREUX AV	SMOKE	SWBNET,	
464-093	464-091	08/21/2019	328.00	CAMELIA	DWYER RD	SMOKE	SWBNET,	
464-094	464-093	08/21/2019	334.00	CAMELIA	DWYER RD	SMOKE	SWBNET,	
464-095	464-091	08/21/2019	230.00	PRENTISS AV	LAFON DR	SMOKE	SWBNET,	
464-096	464-075	08/21/2019	17.00	PECAN	DREUX AV	SMOKE	SWBNET,	
465-001	464-009	08/29/2019	171.00	GRANT	VIOLA	SMOKE	SWBNET,	
465-002	465-001	08/21/2019	376.00	GRANT	VIOLA	SMOKE	SWBNET,	
465-003	465-002	08/23/2019	331.00	GRANT	VIOLA	SMOKE	SWBNET,	
465-004	465-003	08/23/2019	105.00	GRANT	VIOLA	SMOKE	SWBNET,	
465-005	465-004	08/23/2019	100.00	VIOLA	TULSA	SMOKE	SWBNET,	
465-006	465-005	08/23/2019	208.00	VIOLA	TULSA	SMOKE	SWBNET,	
465-007	465-006	08/23/2019	225.00	VIOLA	TULSA	SMOKE	SWBNET,	
465-008	465-007	08/23/2019	225.00	VIOLA	TULSA	SMOKE	SWBNET,	
465-009	465-008	08/23/2019	120.00	TULSA	VIOLA	SMOKE	SWBNET,	
465-010	465-008	08/23/2019	145.00	TULSA	SAM	SMOKE	SWBNET,	
465-011	465-010	08/23/2019	109.00	TULSA	FRANCISCO VERRETT DR	SMOKE	SWBNET,	
465-012	465-010	08/23/2019	126.00	SAM	TULSA	SMOKE	SWBNET,	
465-013	465-004	08/23/2019	300.00	VIOLA	LEEDS	SMOKE	SWBNET,	
465-014	465-013	08/23/2019	310.00	VIOLA	LEEDS	SMOKE	SWBNET,	

<u>STRUCT 1</u>	<u>STRUCT 2</u>	<u>INSP DATE</u>	<u>LENGTH</u>	<u>ADDRESS</u>	<u>STREET</u>	<u>CROSS STREET</u>	<u>ACTIVITY</u>	<u>INSPECTED BY</u>
465-015	465-004	08/29/2019	193.00		GRANT	FRANCISCO VERRETT DR	SMOKE	SWBNET,
465-016	465-015	08/23/2019	40.00		GRANT	FRANCISCO VERRETT DR	SMOKE	SWBNET,
465-017	465-016	08/23/2019	189.00		FRANCISCO	TULSA	SMOKE	SWBNET,
465-018	465-017	08/23/2019	210.00		FRANCISCO	TULSA	SMOKE	SWBNET,
465-019	465-018	08/23/2019	270.00		FRANCISCO	TULSA	SMOKE	SWBNET,
465-020	465-016	08/23/2019	299.00		FRANCISCO	LEEDS	SMOKE	SWBNET,
465-021	465-020	08/23/2019	300.00		FRANCISCO	LEEDS	SMOKE	SWBNET,
465-022	465-016	08/26/2019	270.00		GRANT	BONITA DR	SMOKE	SWBNET,
465-023	465-022	08/26/2019	324.00		BONITA DR	TULSA	SMOKE	SWBNET,
465-024	465-023	08/26/2019	309.00		BONITA DR	TULSA	SMOKE	SWBNET,
465-025	465-024	08/26/2019	123.00		TULSA	BONITA DR	SMOKE	SWBNET,
465-026	465-024	08/26/2019	116.00		TULSA	WILSON DR	SMOKE	SWBNET,
465-027	465-022	08/26/2019	111.00		GRANT	WILSON DR	SMOKE	SWBNET,
465-028	465-022	08/26/2019	310.00		BONITA DR	LEEDS	SMOKE	SWBNET,
465-029	465-028	08/26/2019	308.00		BONITA DR	LEEDS	SMOKE	SWBNET,
465-030	464-001	08/26/2019	272.00		DWYER RD	VIOLA	SMOKE	SWBNET,
465-033	465-032	08/26/2019	150.00		VIOLA	HAMMOND	SMOKE	SWBNET,
465-034	465-033	08/26/2019	272.00		VIOLA	HAMMOND	SMOKE	SWBNET,
465-035	465-034	08/26/2019	245.00		VIOLA	HAMMOND	SMOKE	SWBNET,
465-036	465-035	08/26/2019	318.00		VIOLA	LEEDS	SMOKE	SWBNET,
465-037	465-036	08/26/2019	195.00		VIOLA	LEEDS	SMOKE	SWBNET,
465-038	465-037	08/26/2019	60.00		VIOLA	LEEDS	SMOKE	SWBNET,
465-039	465-033	08/16/2019	45.00		FRANCISCO	DWYER RD	SMOKE	SWBNET,
465-040	465-039	08/27/2019	90.00		VIOLA	DWYER RD	SMOKE	SWBNET,
465-041	465-039	08/27/2019	220.00		FRANCISCO	DWYER RD	SMOKE	SWBNET,
465-042	465-041	08/27/2019	110.00		FRANCISCO	DWYER RD	SMOKE	SWBNET,
465-043	465-041	08/27/2019	265.00		FRANCISCO	HAMMOND	SMOKE	SWBNET,
465-044	465-043	08/27/2019	260.00		FRANCISCO	HAMMOND	SMOKE	SWBNET,
465-045	465-044	08/27/2019	260.00		FRANCISCO	LEEDS	SMOKE	SWBNET,
465-046	465-045	08/27/2019	259.00		FRANCISCO	LEEDS	SMOKE	SWBNET,
465-047	465-046	08/27/2019	112.00		FRANCISCO	LEEDS	SMOKE	SWBNET,
465-048	471-073	08/27/2019	159.00		DWYER RD	BONITA DR	SMOKE	SWBNET,
465-049	465-048	08/27/2019	134.00		DWYER RD	BONITA DR	SMOKE	SWBNET,
465-050	465-049	08/27/2019	423.00		BONITA DR	HAMMOND	SMOKE	SWBNET,
465-052	465-051	08/29/2019	325.00		BONITA DR	LEEDS	SMOKE	SWBNET,
465-053	465-052	08/29/2019	325.00		BONITA DR	LEEDS	SMOKE	SWBNET,
465-055	465-054	08/29/2019	86.00		LEEDS	WILSON DR	SMOKE	SWBNET,
465-056	471-085	08/29/2019	230.00		CHEF MENTEUR HW	WILSON DR	SMOKE	SWBNET,
465-057	465-056	08/29/2019	251.00		CHEF MENTEUR HW	WILSON DR	SMOKE	SWBNET,

<u>STRUCT 1</u>	<u>STRUCT 2</u>	<u>INSP DATE</u>	<u>LENGTH</u>	<u>ADDRESS</u>	<u>STREET</u>	<u>CROSS STREET</u>	<u>ACTIVITY</u>	<u>INSPECTED BY</u>
465-058	465-057	08/29/2019	376.00		CHEF MENTEUR HW	WILSON DR	SMOKE	SWBNET,
465-059	464-017	08/21/2019	402.00		CHEF MENTEUR HW	WERNER DR	SMOKE	SWBNET,
465-060	465-059	08/21/2019	437.00		CHEF MENTEUR HW	WERNER DR	SMOKE	SWBNET,
466-002	466-001	08/21/2019	295.00		CROWDER BL	DWYER RD	SMOKE	SWBNET,
466-003	466-002	08/21/2019	233.00		CROWDER BL	DWYER RD	SMOKE	SWBNET,
466-004	466-003	08/21/2019	245.00		CROWDER BL	DWYER RD	SMOKE	SWBNET,
466-005	466-004	08/21/2019	213.00		CROWDER BL	DWYER RD	SMOKE	SWBNET,
466-006	466-005	08/21/2019	266.00		CROWDER BL	DWYER RD	SMOKE	SWBNET,
466-007	466-005	08/21/2019	62.00		CROWDER BL	DWYER RD	SMOKE	SWBNET,
466-009	466-001	08/21/2019	101.00		CROWDER BL	DWYER RD	SMOKE	SWBNET,
466-010	466-009	08/21/2019	160.00		CROWDER BL	DWYER RD	SMOKE	SWBNET,
466-012	466-011	08/21/2019	210.00		CROWDER BL	DWYER RD	SMOKE	SWBNET,
466-013	466-012	08/21/2019	255.00		CROWDER BL	DWYER RD	SMOKE	SWBNET,
466-014	466-013	08/21/2019	290.00		CROWDER BL	DWYER RD	SMOKE	SWBNET,
466-016	466-009	08/21/2019	157.00		CROWDER BL	LAKE FOREST BL	SMOKE	SWBNET,
466-017	466-016	08/21/2019	185.00		LAKE FOREST BL	CROWDER BL	SMOKE	SWBNET,
466-018	466-017	08/21/2019	218.00		LAKE FOREST BL	CROWDER BL	SMOKE	SWBNET,
466-019	466-018	08/21/2019	25.00		LAKE FOREST BL	CROWDER BL	SMOKE	SWBNET,
466-020	466-019	08/21/2019	181.00		LAKE FOREST BL	CROWDER BL	SMOKE	SWBNET,
466-021	466-020	08/21/2019	290.00		LAKE FOREST BL	CROWDER BL	SMOKE	SWBNET,
466-022	466-021	08/21/2019	285.00		LAKE FOREST BL	CROWDER BL	SMOKE	SWBNET,
466-023	466-018	08/22/2019	100.00		LAKE FOREST BL	CROWDER BL	SMOKE	SWBNET,
466-024	466-023	08/21/2019	252.00		LAKE FOREST BL	CROWDER BL	SMOKE	SWBNET,
466-025	466-024	08/22/2019	275.00		LAKE FOREST BL	WEST ROADWAY SERV	SMOKE	SWBNET,
466-026	466-025	08/22/2019	115.00		LAKE FOREST BL	WEST ROADWAY SERV	SMOKE	SWBNET,
466-027	466-026	08/22/2019	230.00		LAKE FOREST BL	WEST ROADWAY SERV	SMOKE	SWBNET,
466-028	466-027	08/22/2019	20.00		LAKE FOREST BL	WEST ROADWAY SERV	SMOKE	SWBNET,
466-029	466-028	08/22/2019	275.00		LAKE FOREST BL	WEST ROADWAY SERV	SMOKE	SWBNET,
466-030	466-024	08/22/2019	208.00		LAKE FOREST BL	CROWDER BL	SMOKE	SWBNET,
466-031	466-030	08/22/2019	232.00		LAKE FOREST BL	CROWDER BL	SMOKE	SWBNET,
466-032	466-031	08/22/2019	305.00		LAKE FOREST BL	EAST ROADWAY SERV	SMOKE	SWBNET,
466-033	466-032	08/22/2019	110.00		LAKE FOREST BL	EAST ROADWAY SERV	SMOKE	SWBNET,
466-034	466-033	08/22/2019	180.00		LAKE FOREST BL	EAST ROADWAY SERV	SMOKE	SWBNET,
466-035	466-034	08/22/2019	180.00		LAKE FOREST BL	EAST ROADWAY SERV	SMOKE	SWBNET,
466-036	466-035	08/22/2019	100.00		LAKE FOREST BL	EAST ROADWAY SERV	SMOKE	SWBNET,
466-037	466-036	08/22/2019	190.00		LAKE FOREST BL	EAST ROADWAY SERV	SMOKE	SWBNET,
466-038	466-016	08/22/2019	106.00		CROWDER BL	LAKE FOREST BL	SMOKE	SWBNET,
466-039	466-038	08/22/2019	185.00		CROWDER BL	LAKE FOREST BL	SMOKE	SWBNET,
466-040	466-039	08/22/2019	195.00		CROWDER BL	LAKE FOREST BL	SMOKE	SWBNET,

<u>STRUCT 1</u>	<u>STRUCT 2</u>	<u>INSP DATE</u>	<u>LENGTH</u>	<u>ADDRESS</u>	<u>STREET</u>	<u>CROSS STREET</u>	<u>ACTIVITY</u>	<u>INSPECTED BY</u>
466-041	466-040	08/22/2019	11.00		CROWDER BL	LAKE FOREST BL	SMOKE	SWBNET,
466-042	466-041	08/22/2019	165.00		CROWDER BL	LAKE FOREST BL	SMOKE	SWBNET,
466-043	466-042	08/22/2019	170.00		CROWDER BL	I-10 SERVICE RD	SMOKE	SWBNET,
466-044	466-043	08/23/2019	64.00		CROWDER BL	I-10 SERVICE RD	SMOKE	SWBNET,
466-045	466-044	08/23/2019	105.00		CROWDER BL	I-10 SERVICE RD	SMOKE	SWBNET,
466-046	466-045	08/23/2019	109.00		CROWDER BL	I-10 SERVICE RD	SMOKE	SWBNET,
466-047	466-046	08/23/2019	110.00		CROWDER BL	I-10 SERVICE RD	SMOKE	SWBNET,
466-048	466-001	08/23/2019	220.00		CROWDER BL	LAKE FOREST BL	SMOKE	SWBNET,
466-049	466-048	08/23/2019	105.00		CROWDER BL	LAKE FOREST BL	SMOKE	SWBNET,
466-050	466-049	08/23/2019	125.00		CROWDER BL	LAKE FOREST BL	SMOKE	SWBNET,
466-051	466-050	08/23/2019	23.00		CROWDER BL	LAKE FOREST BL	SMOKE	SWBNET,
466-052	466-051	08/23/2019	65.00		CROWDER BL	LAKE FOREST BL	SMOKE	SWBNET,
466-053	466-052	08/23/2019	49.00		CROWDER BL	LAKE FOREST BL	SMOKE	SWBNET,
466-054	466-053	08/23/2019	326.00		CROWDER BL	LAKE FOREST BL	SMOKE	SWBNET,
466-055	466-054	08/22/2019	30.00		CROWDER BL	I-10 SERVICE RD	SMOKE	SWBNET,
466-056	466-055	08/23/2019	135.00		CROWDER BL	I-10 SERVICE RD	SMOKE	SWBNET,
466-057	466-056	08/23/2019	66.00		CROWDER BL	I-10 SERVICE RD	SMOKE	SWBNET,
466-058	466-057	08/23/2019	95.00		CROWDER BL	I-10 SERVICE RD	SMOKE	SWBNET,
466-059	466-058	08/23/2019	75.00		CROWDER BL	I-10 SERVICE RD	SMOKE	SWBNET,
466-060	466-049	08/23/2019	138.00		LAKE FOREST BL	CROWDER BL	SMOKE	SWBNET,
466-061	466-060	08/23/2019	121.00		LAKE FOREST BL	SANDHURST DR	SMOKE	SWBNET,
466-062	466-061	08/23/2019	133.00		LAKE FOREST BL	SANDHURST DR	SMOKE	SWBNET,
466-063	466-062	08/23/2019	98.00		LAKE FOREST BL	CROWDER BL	SMOKE	SWBNET,
466-065	466-062	08/23/2019	230.00		LAKE FOREST BL	SANDHURST DR	SMOKE	SWBNET,
466-066	466-065	08/26/2019	98.00		LAKE FOREST BL	SANDHURST DR	SMOKE	SWBNET,
466-067	466-066	08/26/2019	90.00		LAKE FOREST BL	SANDHURST DR	SMOKE	SWBNET,
466-068	466-067	08/26/2019	223.00		SANDHURST DR	DWYER RD	SMOKE	SWBNET,
466-069	466-068	08/26/2019	315.00		SANDHURST DR	DWYER RD	SMOKE	SWBNET,
466-070	466-069	08/26/2019	245.00		SANDHURST DR	DWYER RD	SMOKE	SWBNET,
466-071	466-070	08/26/2019	131.00		SANDHURST DR	DWYER RD	SMOKE	SWBNET,
466-072	466-067	08/26/2019	65.00		LAKE FOREST BL	WENTWORTH DR	SMOKE	SWBNET,
466-073	466-072	08/26/2019	327.00		LAKE FOREST BL	WENTWORTH DR	SMOKE	SWBNET,
466-074	466-073	08/26/2019	330.00		LAKE FOREST BL	WENTWORTH DR	SMOKE	SWBNET,
466-075	466-074	08/26/2019	335.00		LAKE FOREST BL	WENTWORTH DR	SMOKE	SWBNET,
466-076	466-072	08/26/2019	188.00		LAKE FOREST BL	WENTWORTH DR	SMOKE	SWBNET,
466-077	466-076	08/26/2019	208.00		WENTWORTH DR	DWYER RD	SMOKE	SWBNET,
466-078	466-077	08/26/2019	310.00		WENTWORTH DR	DWYER RD	SMOKE	SWBNET,
466-079	466-078	08/26/2019	318.00		WENTWORTH DR	DWYER RD	SMOKE	SWBNET,
466-080	466-076	08/26/2019	135.00		LAKE FOREST BL	CHRISTIAN LN	SMOKE	SWBNET,

<u>STRUCT 1</u>	<u>STRUCT 2</u>	<u>INSP DATE</u>	<u>LENGTH</u>	<u>ADDRESS</u>	<u>STREET</u>	<u>CROSS STREET</u>	<u>ACTIVITY</u>	<u>INSPECTED BY</u>
466-081	466-080	08/26/2019	330.00		LAKE FOREST BL	CHRISTIAN LN	SMOKE	SWBNET,
466-082	466-081	08/26/2019	330.00		LAKE FOREST BL	CHRISTIAN LN	SMOKE	SWBNET,
466-083	466-082	08/26/2019	397.00		LAKE FOREST BL	CHRISTIAN LN	SMOKE	SWBNET,
466-084	466-080	08/27/2019	271.00		LAKE FOREST BL	CHRISTIAN LN	SMOKE	SWBNET,
466-085	466-084	08/27/2019	98.00		LAKE FOREST BL	CHRISTIAN LN	SMOKE	SWBNET,
466-086	466-085	08/27/2019	183.00		LAKE FOREST BL	CHRISTIAN LN	SMOKE	SWBNET,
466-087	466-086	08/27/2019	173.00		CHRISTIAN LN	BETHANEY CT	SMOKE	SWBNET,
466-088	466-087	08/27/2019	182.00		CHRISTIAN LN	BETHANEY CT	SMOKE	SWBNET,
466-089	466-088	08/27/2019	160.00		BETHANEY CT	CHRISTIAN LN	SMOKE	SWBNET,
466-090	466-088	08/27/2019	233.00		CHRISTIAN LN	DWYER RD	SMOKE	SWBNET,
466-091	466-090	08/27/2019	103.00		CHRISTIAN LN	DWYER RD	SMOKE	SWBNET,
466-092	466-091	08/27/2019	130.00		DWYER RD	WENTWORTH DR	SMOKE	SWBNET,
466-093	466-091	08/27/2019	145.00		DWYER RD	CHRISTIAN LN	SMOKE	SWBNET,
466-094	466-093	08/27/2019	133.00		DWYER RD	CHRISTIAN LN	SMOKE	SWBNET,
466-095	466-063	08/29/2019	8.00		LAKE FOREST BL	CROWDER BL	SMOKE	SWBNET,
466-096	466-095	08/28/2019	166.00		LAKE FOREST BL	SANDHURST DR	SMOKE	SWBNET,
467-001	477-091	08/27/2019	144.00		CROWDER BL	BEECHWOOD CT	SMOKE	SWBNET,
467-002	467-001	08/27/2019	205.00		CROWDER BL	BEECHWOOD CT	SMOKE	SWBNET,
467-003	467-002	08/27/2019	212.00		CROWDER BL	HUNTINGTON PARK DR	SMOKE	SWBNET,
467-004	467-003	08/27/2019	330.00		CROWDER BL	HUNTINGTON PARK DR	SMOKE	SWBNET,
467-005	467-004	08/27/2019	336.00		CROWDER BL	HUNTINGTON PARK DR	SMOKE	SWBNET,
467-006	467-005	08/27/2019	161.00		CROWDER BL	HUNTINGTON PARK DR	SMOKE	SWBNET,
467-007	467-006	08/27/2019	13.00		CROWDER BL	I-10 SERVICE RD	SMOKE	SWBNET,
467-008	467-007	08/27/2019	120.00		CROWDER BL	I-10 SERVICE RD	SMOKE	SWBNET,
467-010	467-005	08/27/2019	210.00		LAKE WILLOW DR	WESTHAVEN RD	SMOKE	SWBNET,
467-011	467-010	08/27/2019	195.00		CROWDER BL	I-10 SERVICE RD	SMOKE	SWBNET,
467-012	467-011	08/28/2019	205.00		CROWDER BL	I-10 SERVICE RD	SMOKE	SWBNET,
467-013	467-012	08/28/2019	210.00		CROWDER BL	I-10 SERVICE RD	SMOKE	SWBNET,
467-014	467-013	08/28/2019	300.00		CROWDER BL	I-10 SERVICE RD	SMOKE	SWBNET,
467-015	467-014	08/28/2019	265.00		CROWDER BL	I-10 SERVICE RD	SMOKE	SWBNET,
467-016	467-015	08/28/2019	165.00		CROWDER BL	I-10 SERVICE RD	SMOKE	SWBNET,
467-017	467-071	08/29/2019	161.00		LAWRENCE CT	WILLOW RD	SMOKE	SWBNET,
467-018	467-010	08/28/2019	170.00		LAKE WILLOW DR	WESTHAVEN RD	SMOKE	SWBNET,
467-019	467-018	08/28/2019	168.00		LAKE WILLOW DR	LAWRENCE CT	SMOKE	SWBNET,
467-020	467-019	08/28/2019	356.00		LAKE WILLOW DR	LAWRENCE CT	SMOKE	SWBNET,
467-021	467-020	08/28/2019	101.00		LAKE WILLOW DR	LAWRENCE CT	SMOKE	SWBNET,
467-022	467-021	08/28/2019	200.00		LAKE WILLOW DR	LAWRENCE CT	SMOKE	SWBNET,
467-022	467-023	08/28/2019	228.00		LAKE WILLOW DR	LAWRENCE CT	SMOKE	SWBNET,
467-023	462-050	08/28/2019	314.00		LAKE WILLOW DR	LAWRENCE CT	SMOKE	SWBNET,

<u>STRUCT 1</u>	<u>STRUCT 2</u>	<u>INSP DATE</u>	<u>LENGTH</u>	<u>ADDRESS</u>	<u>STREET</u>	<u>CROSS STREET</u>	<u>ACTIVITY</u>	<u>INSPECTED BY</u>
467-024	467-023	08/28/2019	290.00		LAWRENCE RD	I-10 SERVICE RD	SMOKE	SWBNET,
467-025	467-024	08/28/2019	315.00		CROWDER BL	I-10 SERVICE RD	SMOKE	SWBNET,
467-026	467-018	08/28/2019	315.00		WESTHAVEN RD	TUDOR CT	SMOKE	SWBNET,
467-027	467-026	08/28/2019	158.00		TUDOR CT	WESTHAVEN RD	SMOKE	SWBNET,
467-028	467-026	08/28/2019	240.00		WESTHAVEN RD	THORNLEY DR	SMOKE	SWBNET,
467-028	467-035	08/28/2019	261.00		WESTHAVEN RD	TUDOR CT	SMOKE	SWBNET,
467-029	461-004	08/29/2019	253.00		THORNLEY DR	MORRISON RD	SMOKE	SWBNET,
467-030	467-029	08/29/2019	189.00		THORNLEY DR	MORRISON RD	SMOKE	SWBNET,
485-051	485-050	11/26/2019	262.00		LOURDES	BRITTANY CT	SMOKE	SWBNET,
485-052	485-050	11/26/2019	277.00		LOURDES	CORSICA PL	SMOKE	SWBNET,
485-053	485-035	11/26/2019	288.00		DWYER BL	CERNAY	SMOKE	SWBNET,
485-054	485-053	11/26/2019	310.00		DWYER BL	CERNAY	SMOKE	SWBNET,
485-055	485-054	11/26/2019	85.00		E LEMANS	DWYER BL	SMOKE	SWBNET,
485-056	485-055	11/26/2019	103.00		DWYER BL	E LEMANS	SMOKE	SWBNET,
485-057	485-054	11/26/2019	236.00		CERNAY	CORSICA PL	SMOKE	SWBNET,
485-058	485-057	11/26/2019	200.00		CORSICA PL	LOURDES	SMOKE	SWBNET,
485-059	485-058	11/26/2019	42.00		CORSICA PL	LOURDES	SMOKE	SWBNET,
485-060	485-059	11/27/2019	44.00		CORSICA PL	LOURDES	SMOKE	SWBNET,
485-061	485-060	11/27/2019	443.00		CORSICA PL	LOURDES	SMOKE	SWBNET,
485-062	485-061	11/27/2019	90.00		CORSICA PL	LOURDES	SMOKE	SWBNET,
485-063	485-057	11/26/2019	118.00		CERNAY	CORSICA PL	SMOKE	SWBNET,
485-064	485-063	11/26/2019	110.00		CERNAY	CORSICA PL	SMOKE	SWBNET,
485-065	485-064	11/26/2019	275.00		CERNAY	CORSICA PL	SMOKE	SWBNET,
485-066	485-065	11/26/2019	147.00		CERNAY	CORSICA PL	SMOKE	SWBNET,
485-067	485-066	11/26/2019	49.00		CERNAY	CORSICA PL	SMOKE	SWBNET,
485-068	485-067	11/26/2019	50.00		LOURDES	CORSICA PL	SMOKE	SWBNET,
485-069	485-068	11/26/2019	140.00		LOURDES	CORSICA PL	SMOKE	SWBNET,
485-070	485-002	11/26/2019	68.00		CORTE PL	DWYER BL	SMOKE	SWBNET,
485-071	485-070	11/26/2019	340.00		DWYER BL	CANNES	SMOKE	SWBNET,
485-072	485-071	11/26/2019	286.00		DWYER BL	CANNES	SMOKE	SWBNET,
485-073	484-020	11/26/2019	429.00		DWYER BL	CORTE PL	SMOKE	SWBNET,
485-074	484-016	11/26/2019	240.00		LOURDES	STRASBOURG PL	SMOKE	SWBNET,
485-075	486-010	11/27/2019	315.00		DWYER BL	CERNAY	SMOKE	SWBNET,
485-076	485-075	11/27/2019	335.00		DWYER BL	CERNAY	SMOKE	SWBNET,
485-077	486-008	11/27/2019	95.00		DWYER BL	E LEMANS	SMOKE	SWBNET,
485-078	485-077	11/27/2019	350.00		DWYER BL	E LEMANS	SMOKE	SWBNET,
485-079	485-078	11/27/2019	70.00		DWYER BL	E LEMANS	SMOKE	SWBNET,
485-080	484-078	11/27/2019	355.00		CHEF MENTEUR HW	ALCEE FORTIER BL	SMOKE	SWBNET,
485-081	485-080	11/27/2019	360.00		CHEF MENTEUR HW	ALCEE FORTIER BL	SMOKE	SWBNET,

<u>STRUCT 1</u>	<u>STRUCT 2</u>	<u>INSP DATE</u>	<u>LENGTH</u>	<u>ADDRESS</u>	<u>STREET</u>	<u>CROSS STREET</u>	<u>ACTIVITY</u>	<u>INSPECTED BY</u>
485-082	485-081	11/27/2019	361.00	CHEF MENTEUR HW	CHEF MENTEUR HW	ALCEE FORTIER BL	SMOKE	SWBNET,
485-083	485-082	11/27/2019	363.00	CHEF MENTEUR HW	CHEF MENTEUR HW	ALCEE FORTIER BL	SMOKE	SWBNET,
485-084	485-083	11/27/2019	58.00	CHEF MENTEUR HW	CHEF MENTEUR HW	ALCEE FORTIER BL	SMOKE	SWBNET,
485-085	485-084	11/27/2019	194.00	CHEF MENTEUR HW	CHEF MENTEUR HW	ALCEE FORTIER BL	SMOKE	SWBNET,
485-086	485-085	11/27/2019	45.00	CHEF MENTEUR HW	CHEF MENTEUR HW	ALCEE FORTIER BL	SMOKE	SWBNET,
486-077	486-076	12/03/2019	330.00	CHEF MENTEUR HW	CHEF MENTEUR HW	MICHOUD BL	SMOKE	SWBNET,
486-078	486-077	12/03/2019	325.00	CHEF MENTEUR HW	CHEF MENTEUR HW	MICHOUD BL	SMOKE	SWBNET,
486-079	486-078	12/03/2019	237.00	CHEF MENTEUR HW	CHEF MENTEUR HW	MICHOUD BL	SMOKE	SWBNET,
486-080	486A-003	12/04/2019	225.00	ALCEE FORTIER BL	ALCEE FORTIER BL	DWYER RD	SMOKE	SWBNET,
486A-002	486A-001	12/04/2019	108.00	ALCEE FORTIER BL	ALCEE FORTIER BL	CELESTINE DR	SMOKE	SWBNET,
486A-003	486A-002	12/04/2019	220.00	ALCEE FORTIER BL	ALCEE FORTIER BL	DWYER RD	SMOKE	SWBNET,
486A-004	486A-002	12/04/2019	90.00	ALCEE FORTIER BL	ALCEE FORTIER BL	CELESTINE DR	SMOKE	SWBNET,
486A-007	486-008	12/07/2019	210.00	WILLOWBROOK DR	WILLOWBROOK DR	TUDO DR	SMOKE	SWBNET,
486A-008	486A-007	12/04/2019	445.00	TUDO DR	TUDO DR	VANCHU DR	SMOKE	SWBNET,
486A-009	486A-008	12/04/2019	170.00	VANCHU DR	VANCHU DR	MY VIET DR	SMOKE	SWBNET,
486A-010	486A-007	12/03/2019	250.00	WILLOWBROOK DR	WILLOWBROOK DR	MY VIET DR	SMOKE	SWBNET,
486A-011	486A-010	12/03/2019	315.00	MY VIET DR	MY VIET DR	VANCHU DR	SMOKE	SWBNET,
486A-012	486A-011	12/03/2019	212.00	VANCHU DR	VANCHU DR	DOMINIC MAI DR	SMOKE	SWBNET,
486A-013	486A-010	12/03/2019	32.00	WILLOWBROOK DR	WILLOWBROOK DR	QUEEN MARY DR	SMOKE	SWBNET,
486A-014	486A-013	12/03/2019	260.00	QUEEN MARY DR	QUEEN MARY DR	KIM DR	SMOKE	SWBNET,
486A-016	486A-014	12/03/2019	310.00	KIM DR	KIM DR	KIM CT	SMOKE	SWBNET,
486A-017	486A-016	12/03/2019	160.00	KIM DR	KIM DR	KIM CT	SMOKE	SWBNET,
486A-018	486A-017	12/03/2019	155.00	KIM DR	KIM DR	KIM CT	SMOKE	SWBNET,
486A-019	486A-018	12/03/2019	155.00	KIM CT	KIM CT	KIM DR	SMOKE	SWBNET,
486A-020	486A-018	12/04/2019	150.00	KIM DR	KIM DR	VANCHU DR	SMOKE	SWBNET,
486A-021	486A-020	12/04/2019	140.00	KIM DR	KIM DR	VANCHU DR	SMOKE	SWBNET,
486A-022	486A-013	12/04/2019	320.00	WILLOWBROOK DR	WILLOWBROOK DR	DOMINIC MAI DR	SMOKE	SWBNET,
486A-023	486A-022	12/03/2019	300.00	DOMINIC MAI DR	DOMINIC MAI DR	VANCHU DR	SMOKE	SWBNET,
486A-024	486A-023	12/03/2019	200.00	VANCHU DR	VANCHU DR	WILLOWBROOK DR	SMOKE	SWBNET,
486A-025	486A-024	12/03/2019	215.00	VANCHU DR	VANCHU DR	WILLOWBROOK DR	SMOKE	SWBNET,
486A-026	486A-025	12/04/2019	250.00	VANCHU DR	VANCHU DR	KIM DR	SMOKE	SWBNET,
486A-027	486A-022	12/04/2019	145.00	WILLOWBROOK DR	WILLOWBROOK DR	VANCHU DR	SMOKE	SWBNET,
486A-028	486A-027	12/04/2019	105.00	WILLOWBROOK DR	WILLOWBROOK DR	VANCHU DR	SMOKE	SWBNET,
486A-029	486A-028	12/04/2019	100.00	WILLOWBROOK DR	WILLOWBROOK DR	VANCHU DR	SMOKE	SWBNET,
487-001	486-023	12/04/2019	292.00	SAIGON DR	SAIGON DR	HENRI DR	SMOKE	SWBNET,
487-002	487-001	12/04/2019	380.00	HENRI DR	HENRI DR	PELTIER	SMOKE	SWBNET,
487-003	487-002	12/04/2019	69.00	HENRI DR	HENRI DR	PELTIER	SMOKE	SWBNET,
487-004	487-003	12/04/2019	73.00	PELTIER	PELTIER	STREET A	SMOKE	SWBNET,
487-009	487-007	12/04/2019	355.00	STREET A	STREET A	SAIGON DR	SMOKE	SWBNET,

<u>STRUCT 1</u>	<u>STRUCT 2</u>	<u>INSP DATE</u>	<u>LENGTH</u>	<u>ADDRESS</u>	<u>STREET</u>	<u>CROSS STREET</u>	<u>ACTIVITY</u>	<u>INSPECTED BY</u>
487-009	487-023	12/04/2019	300.00		SAIGON DR	STREET A	SMOKE	SWBNET,
487-010	487-009	12/05/2019	282.00		SAIGON DR	STREET B	SMOKE	SWBNET,
487-011	487-010	12/05/2019	132.00		SAIGON DR	STREET B	SMOKE	SWBNET,
487-012	486-019	12/05/2019	328.00		DWYER RD	HENRI DR	SMOKE	SWBNET,
487-013	487-012	12/05/2019	323.00		DWYER RD	HENRI DR	SMOKE	SWBNET,
487-014	486-002	12/05/2019	375.00		DWYER RD	HENRI DR	SMOKE	SWBNET,
487-015	487-014	12/05/2019	370.00		DWYER RD	HENRI DR	SMOKE	SWBNET,
487-016	486-066	12/05/2019	390.00		CHEF MENTEUR HW	OLD GENTILLY RD	SMOKE	SWBNET,
487-018	487-017	12/05/2019	130.00		CHEF MENTEUR HW	OLD GENTILLY RD	SMOKE	SWBNET,
487-019	487-018	12/05/2019	330.00		CHEF MENTEUR HW	OLD GENTILLY RD	SMOKE	SWBNET,
487-020	487-018	12/05/2019	259.00		CHEF MENTEUR HW	OLD GENTILLY RD	SMOKE	SWBNET,
487-021	487-020	12/05/2019	275.00		CHEF MENTEUR HW	OLD GENTILLY RD	SMOKE	SWBNET,
487-022	487-021	12/05/2019	325.00		CHEF MENTEUR HW	OLD GENTILLY RD	SMOKE	SWBNET,
487-023	487-001	12/05/2019	136.00		SAIGON DR	STREET A	SMOKE	SWBNET,
488-009	488-001	12/05/2019	430.00		MORRISON RD	READ BL	SMOKE	SWBNET,
488-010	488-009	12/05/2019	55.00		MORRISON RD	MEANS AV	SMOKE	SWBNET,
488-011	488-010	12/07/2019	198.00		MORRISON RD	MEANS AV	SMOKE	SWBNET,
488-012	488-011	12/07/2019	344.00		MEANS AV	QUEISSER	SMOKE	SWBNET,
488-013	488-012	12/07/2019	347.00		MEANS AV	CARTER	SMOKE	SWBNET,
488-014	488-013	12/07/2019	346.00		MEANS AV	CARTER	SMOKE	SWBNET,
488-015	488-009	12/07/2019	481.00		READ BL	QUEISSER	SMOKE	SWBNET,
488-016	488-015	12/07/2019	326.00		READ BL	BOULEVARD WAY	SMOKE	SWBNET,
488-017	488-016	12/07/2019	205.00		READ BL	BOULEVARD WAY	SMOKE	SWBNET,
488-018	488-017	12/07/2019	115.00		BOULEVARD WAY	AVALON WAY	SMOKE	SWBNET,
488-019	488-017	12/07/2019	121.00		READ BL	CARTER	SMOKE	SWBNET,
488-020	488-019	12/07/2019	250.00		CARTER	MEANS AV	SMOKE	SWBNET,
488-021	488-020	12/08/2019	319.00		MEANS AV	IRBY	SMOKE	SWBNET,
488-022	488-021	12/08/2019	319.00		MEANS AV	IRBY	SMOKE	SWBNET,
488-023	488-022	12/08/2019	321.00		MEANS AV	HAYNE BL	SMOKE	SWBNET,
488-024	488-023	12/08/2019	241.00		MEANS AV	HAYNE BL	SMOKE	SWBNET,
488-025	488-019	12/08/2019	65.00		READ BL	CARTER	SMOKE	SWBNET,
488-026	488-025	12/08/2019	288.00		READ BL	IRBY	SMOKE	SWBNET,
488-027	488-026	12/08/2019	292.00		READ BL	IRBY	SMOKE	SWBNET,
488-028	488-027	12/08/2019	358.00		READ BL	HAYNE BL	SMOKE	SWBNET,
488-029	488-028	12/08/2019	363.00		READ BL	HAYNE BL	SMOKE	SWBNET,
488-030	488-029	12/08/2019	320.00		HAYNE BL	SYMMES AV	SMOKE	SWBNET,
488-031	488-029	12/08/2019	330.00		HAYNE BL	LACOMBE	SMOKE	SWBNET,
488-032	488-031	12/08/2019	300.00		HAYNE BL	LACOMBE	SMOKE	SWBNET,
488-033	488-025	12/08/2019	100.00		CURRAN BL	READ BL	SMOKE	SWBNET,



<u>STRUCT 1</u>	<u>STRUCT 2</u>	<u>INSP DATE</u>	<u>LENGTH</u>	<u>ADDRESS</u>	<u>STREET</u>	<u>CROSS STREET</u>	<u>ACTIVITY</u>	<u>INSPECTED BY</u>
488-034	488-033	12/08/2019	288.00		READ BL	HAYNE BL	SMOKE	SWBNET,
488-035	488-034	12/08/2019	355.00		READ BL	HAYNE BL	SMOKE	SWBNET,
488-036	488-033	12/07/2019	150.00		CURRAN BL	AVALON WAY	SMOKE	SWBNET,
488-037	488-036	12/07/2019	143.00		CURRAN BL	AVALON WAY	SMOKE	SWBNET,
488-038	488-037	12/07/2019	40.00		CURRAN BL	AVALON WAY	SMOKE	SWBNET,
488-039	488-001	12/07/2019	130.00		MORRISON RD	AVALON WAY	SMOKE	SWBNET,
488-040	488-039	12/07/2019	133.00		AVALON WAY	HERITAGE DR	SMOKE	SWBNET,
488-041	488-040	12/07/2019	170.00		AVALON WAY	CASTLEWOOD DR	SMOKE	SWBNET,
488-042	488-041	12/07/2019	200.00		AVALON WAY	CASTLEWOOD DR	SMOKE	SWBNET,
488-043	488-042	12/07/2019	138.00		AVALON WAY	CASTLEWOOD DR	SMOKE	SWBNET,
488-044	488-043	12/07/2019	215.00		AVALON WAY	BOULEVARD WAY	SMOKE	SWBNET,
488-045	488-044	12/07/2019	165.00		AVALON WAY	BOULEVARD WAY	SMOKE	SWBNET,
488-045	488-047	12/08/2019	220.00		AVALON WAY	BOULEVARD WAY	SMOKE	SWBNET,
488-046	488-045	12/07/2019	124.00		AVALON WAY	CURRAN BL	SMOKE	SWBNET,
488-047	488-018	12/08/2019	150.00		BOULEVARD WAY	AVALON WAY	SMOKE	SWBNET,
488-048	488-039	12/07/2019	220.00		MORRISON RD	FOREST GLEN RD	SMOKE	SWBNET,
488-049	488-048	12/07/2019	348.00		MORRISON RD	FOREST GLEN RD	SMOKE	SWBNET,
488-050	488-049	12/07/2019	190.00		MORRISON RD	FOREST GLEN RD	SMOKE	SWBNET,
488-051	488-050	12/07/2019	138.00		FOREST GLEN RD	HERITAGE DR	SMOKE	SWBNET,
488-052	488-051	12/07/2019	130.00		HERITAGE DR	ELMDALE RD	SMOKE	SWBNET,
488-053	488-052	12/07/2019	140.00		HERITAGE DR	ELMDALE RD	SMOKE	SWBNET,
488-053	488-057	12/07/2019	245.00		HERITAGE DR	ELMDALE RD	SMOKE	SWBNET,
488-054	488-053	12/07/2019	150.00		ELMDALE RD	CASTLEWOOD DR	SMOKE	SWBNET,
488-055	488-054	12/07/2019	145.00		ELMDALE RD	CASTLEWOOD DR	SMOKE	SWBNET,
488-056	488-055	12/07/2019	85.00		ELMDALE RD	CASTLEWOOD DR	SMOKE	SWBNET,
488-057	488-058	12/07/2019	30.00		HERITAGE DR	DEARBORN RD	SMOKE	SWBNET,
488-058	488-040	12/07/2019	215.00		HERITAGE DR	DEARBORN RD	SMOKE	SWBNET,
488-059	488-057	12/07/2019	130.00		DEARBORN RD	CASTLEWOOD DR	SMOKE	SWBNET,
488-060	488-059	12/08/2019	170.00		DEARBORN RD	CASTLEWOOD DR	SMOKE	SWBNET,
488-061	488-060	12/08/2019	75.00		DEARBORN RD	CASTLEWOOD DR	SMOKE	SWBNET,
488-062	488-051	12/08/2019	166.00		FOREST GLEN RD	CASTLEWOOD DR	SMOKE	SWBNET,
488-063	488-062	12/08/2019	180.00		FOREST GLEN RD	CASTLEWOOD DR	SMOKE	SWBNET,
488-064	488-063	12/08/2019	160.00		FOREST GLEN RD	CASTLEWOOD DR	SMOKE	SWBNET,
488-065	488-064	12/08/2019	89.00		FOREST GLEN RD	CASTLEWOOD DR	SMOKE	SWBNET,
488-066	488-064	12/08/2019	115.00		CASTLEWOOD DR	ELMDALE RD	SMOKE	SWBNET,
488-067	488-066	12/08/2019	242.00		CASTLEWOOD DR	DEARBORN RD	SMOKE	SWBNET,
488-067	488-068	12/08/2019	240.00		CASTLEWOOD DR	ELMDALE RD	SMOKE	SWBNET,
488-068	488-043	12/08/2019	136.00		CASTLEWOOD DR	DEARBORN RD	SMOKE	SWBNET,
488-069	488-050	12/08/2019	140.00		MORRISON RD	LACOMBE	SMOKE	SWBNET,

<u>STRUCT 1</u>	<u>STRUCT 2</u>	<u>INSP DATE</u>	<u>LENGTH</u>	<u>ADDRESS</u>	<u>STREET</u>	<u>CROSS STREET</u>	<u>ACTIVITY</u>	<u>INSPECTED BY</u>
488-071	488-070	12/08/2019	408.00		LACOMBE	CURRAN BL	SMOKE	SWBNET,
488-072	488-071	12/08/2019	405.00		LACOMBE	CURRAN BL	SMOKE	SWBNET,
488-073	488-142	12/08/2019	205.00		CURRAN BL	LACOMBE	SMOKE	SWBNET,
488-074	488-073	12/08/2019	220.00		CURRAN BL	AVALON WAY	SMOKE	SWBNET,
488-075	488-072	12/08/2019	328.00		LACOMBE	WALES	SMOKE	SWBNET,
488-076	488-075	12/08/2019	326.00		LACOMBE	WALES	SMOKE	SWBNET,
488-077	488-076	12/08/2019	200.00		LACOMBE	HAYNE BL	SMOKE	SWBNET,
488-078	488-077	12/08/2019	130.00		LACOMBE	HAYNE BL	SMOKE	SWBNET,
488-079	488-078	12/08/2019	298.00		LACOMBE	HAYNE BL	SMOKE	SWBNET,
488-080	488-079	12/08/2019	271.00		HAYNE BL	READ BL	SMOKE	SWBNET,
488-081	488-079	12/08/2019	30.00		LACOMBE	HAYNE BL	SMOKE	SWBNET,
488-082	488-072	12/08/2019	261.00		CURRAN BL	LADY GRAY	SMOKE	SWBNET,
488-083	488-082	12/08/2019	336.00		LADY GRAY	WALES	SMOKE	SWBNET,
488-084	488-083	12/08/2019	313.00		LADY GRAY	WALES	SMOKE	SWBNET,
488-085	488-084	12/08/2019	325.00		LADY GRAY	HAYNE BL	SMOKE	SWBNET,
488-086	488-085	12/08/2019	300.00		LADY GRAY	HAYNE BL	SMOKE	SWBNET,
489-152	489-151	03/21/2019	85.00		N BLUE RIDGE CT	E BLUE RIDGE CT	TV	DCGCTV,
489-153	489-152	03/21/2019	200.00		N BLUE RIDGE CT	E BLUE RIDGE CT	TV	DCGCTV,
489-155	489-154	03/21/2019	400.00		E BLUE RIDGE CT	N BLUE RIDGE CT	TV	DCGCTV,
489-156	489-158	02/25/2019	34.00		WALES	JAHNCKE RD	TV	DCGCTV,
489-157	489-156	02/25/2019	406.00		JAHNCKE RD	CURRAN BL	TV	DCGCTV,
489-160	490-099	02/26/2019	214.00		HAYNE BL	JAHNCKE RD	TV	DCGCTV,
489-165	489-139	03/18/2019	302.00		KRISTEN CT	BULLARD AV	TV	DCGCTV,
489-166	489-149	03/18/2019	340.00		KRISTEN CT	MORRISON RD	TV	DCGCTV,
489-171	489-021	03/25/2019	305.00		MERCIER	MORRISON RD	TV	DCGCTV,
489-172	489-171	03/25/2019	315.00		MERCIER	MORRISON RD	TV	DCGCTV,
489-173	489-172	03/25/2019	315.00		MERCIER	CURRAN BL	TV	DCGCTV,
489-174	489-173	03/25/2019	230.00		MERCIER	CURRAN BL	TV	DCGCTV,
490-005	490-004	03/18/2019	363.00		DUNE DR	W SANDY COVE DR	TV	DCGCTV,
490-006	490-005	03/18/2019	342.00		DUNE DR	W SANDY COVE DR	TV	DCGCTV,
490-007	490-006	03/12/2019	380.00		DUNE DR	CURRAN BL	TV	DCGCTV,
490-008	490-006	03/12/2019	335.00		W SANDY COVE DR	SANDY COVE DR	TV	DCGCTV,
490-009	490-004	03/08/2019	233.00		MORRISON RD	PEBBLE DR	TV	DCGCTV,
490-010	490-009	03/11/2019	365.00		PEBBLE DR	CURRAN BL	TV	DCGCTV,
490-011	490-010	03/12/2019	407.00		PEBBLE DR	CURRAN BL	TV	DCGCTV,
490-013	490-012	03/08/2019	415.00		PEBBLE DR	HAYNE BL	TV	DCGCTV,
490-014	490-013	03/08/2019	395.00		PEBBLE DR	HAYNE BL	TV	DCGCTV,
490-015	490-014	03/08/2019	425.00		PEBBLE DR	HAYNE BL	TV	DCGCTV,
490-016	490-009	03/08/2019	240.00		MORRISON RD	WAVE DR	TV	DCGCTV,

<u>STRUCT 1</u>	<u>STRUCT 2</u>	<u>INSP DATE</u>	<u>LENGTH</u>	<u>ADDRESS</u>	<u>STREET</u>	<u>CROSS STREET</u>	<u>ACTIVITY</u>	<u>INSPECTED BY</u>
490-017	490-016	03/06/2019	365.00		WAVE DR	CURRAN BL	TV	DCGCTV,
490-018	490-017	03/06/2019	405.00		WAVE DR	CURRAN BL	TV	DCGCTV,
490-019	490-018	03/06/2019	385.00		WAVE DR	CURRAN BL	TV	DCGCTV,
490-020	490-019	02/28/2019	415.00		WAVE DR	HAYNE BL	TV	DCGCTV,
490-021	490-020	02/25/2019	400.00		WAVE DR	HAYNE BL	TV	DCGCTV,
490-036	490-035	03/05/2019	26.00		PLACID	CURRAN BL	TV	DCGCTV,
490-037	490-036	03/05/2019	25.00		PLACID	CURRAN BL	TV	DCGCTV,
490-038	490-037	03/05/2019	265.00		PLACID	WALES	TV	DCGCTV,
490-039	490-038	03/05/2019	323.00		PLACID	WALES	TV	DCGCTV,
490-059	490-053	02/26/2019	313.00		SANDY COVE DR	PASS DR	TV	DCGCTV,
490-060	490-059	02/26/2019	320.00		SANDY COVE DR	PASS DR	TV	DCGCTV,
492-020	492-019	04/03/2019	292.00		FINCHLEY RD	WHITESIDE RD	TV	DCGCTV,
492-021	492-020	04/03/2019	215.00		FINCHLEY RD	LAKE BARRINGTON DR	TV	DCGCTV,
492-022	492-020	04/02/2019	335.00		WHITESIDE RD	WRIGHT RD	TV	DCGCTV,
492-023	492-022	04/02/2019	325.00		WHITESIDE RD	WRIGHT RD	TV	DCGCTV,
492-024	492-019	04/03/2019	266.00		MORRISON RD	WRIGHT RD	TV	DCGCTV,
492-025	492-024	04/03/2019	270.00		MORRISON RD	WRIGHT RD	TV	DCGCTV,
492-026	492-025	04/03/2019	283.00		MORRISON RD	WRIGHT RD	TV	DCGCTV,
492-027	492-026	04/08/2019	20.00		MORRISON RD	WRIGHT RD	TV	DCGCTV,
492-028	492-027	04/08/2019	20.00		MORRISON RD	WRIGHT RD	TV	DCGCTV,
492-029	492-028	04/05/2019	354.00		MORRISON RD	RESTGATE RD	TV	DCGCTV,
492-030	492-029	04/05/2019	370.00		MORRISON RD	RESTGATE RD	TV	DCGCTV,
492-031	492-030	04/03/2019	372.00		MORRISON RD	RESTGATE RD	TV	DCGCTV,
492-033	492-026	04/08/2019	375.00		WRIGHT RD	WILLOWBRAE DR	TV	DCGCTV,
492-034	492-033	03/29/2019	350.00		WILLOWBRAE DR	WRIGHT RD	TV	DCGCTV,
492-035	492-034	03/29/2019	400.00		WILLOWBRAE DR	WRIGHT RD	TV	DCGCTV,
492-036	492-035	03/29/2019	410.00		WILLOWBRAE DR	WRIGHT RD	TV	DCGCTV,
492-037	492-036	03/29/2019	345.00		WILLOWBRAE DR	GUILDFORD RD	TV	DCGCTV,
492-038	492-033	04/08/2019	280.00		WRIGHT RD	KINNEIL RD	TV	DCGCTV,
492-040	492-039	04/02/2019	315.00		KINNEIL RD	WILLOWBRAE DR	TV	DCGCTV,
492-041	492-040	03/28/2019	345.00		KINNEIL RD	WILLOWBRAE DR	TV	DCGCTV,
492-042	492-041	03/28/2019	350.00		KINNEIL RD	WILLOWBRAE DR	TV	DCGCTV,
492-043	492-038	04/02/2019	235.00		WRIGHT RD	GUILDFORD RD	TV	DCGCTV,
492-044	492-043	03/28/2019	385.00		GUILDFORD RD	WILLOWBRAE DR	TV	DCGCTV,
492-045	492-044	03/28/2019	388.00		GUILDFORD RD	WILLOWBRAE DR	TV	DCGCTV,
492-046	492-045	03/28/2019	371.00		GUILDFORD RD	WILLOWBRAE DR	TV	DCGCTV,
492-047	492-046	03/29/2019	65.00		WILLOWBRAE DR	KINNEIL RD	TV	DCGCTV,
492-048	492-046	03/29/2019	270.00		WILLOWBRAE DR	HARROW RD	TV	DCGCTV,
492-049	492-075	04/02/2019	198.00		WRIGHT RD	HARROW RD	TV	DCGCTV,

<u>STRUCT 1</u>	<u>STRUCT 2</u>	<u>INSP DATE</u>	<u>LENGTH</u>	<u>ADDRESS</u>	<u>STREET</u>	<u>CROSS STREET</u>	<u>ACTIVITY</u>	<u>INSPECTED BY</u>
492-050	492-049	03/28/2019	352.00		HARROW RD	WILLOWBRAE DR	TV	DCGCTV,
492-051	492-050	03/28/2019	365.00		HARROW RD	WILLOWBRAE DR	TV	DCGCTV,
492-052	492-051	03/28/2019	350.00		HARROW RD	WILLOWBRAE DR	TV	DCGCTV,
492-053	492-049	03/27/2019	195.00		WRIGHT RD	YARDLEY RD	TV	DCGCTV,
492-054	492-053	03/27/2019	73.00		WRIGHT RD	YARDLEY RD	TV	DCGCTV,
492-055	492-054	03/27/2019	400.00		YARDLEY RD	WRIGHT RD	TV	DCGCTV,
492-056	492-055	03/27/2019	400.00		YARDLEY RD	WRIGHT RD	TV	DCGCTV,
492-057	492-054	03/27/2019	135.00		WRIGHT	YARDLEY RD	TV	DCGCTV,
492-060	492-059	03/27/2019	368.00		ROGER DR	WRIGHT RD	TV	DCGCTV,
492-061	492-060	03/27/2019	385.00		ROGER DR	WRIGHT RD	TV	DCGCTV,
492-075	492-043	04/02/2019	55.00		WRIGHT RD	HARROW RD	TV	DCGCTV,
<b>Grand Total:</b>			<b>754,959.70</b>					

## Total Sewer Mains Inspected in 2019 by Board and CSES with duplicates

<u>STRUCT 1</u>	<u>STRUCT 2</u>	<u>INSP DATE</u>	<u>LENGTH</u>	<u>ADDRESS</u>	<u>STREET</u>	<u>CROSS STREET</u>	<u>ACTIVITY</u>	<u>INSPECTED BY</u>
003-035	003-034	01/22/2019	240.00	9618	PALM	MONTICELLO AV	TV	DCGCTV,
003-036	003-035	01/24/2019	128.00	3500	MONTICELLO AV	CECIL	TV	DCGCTV,
003-037	003-034	01/22/2019	358.00	3511	CECIL	MONTICELLO AV	TV	DCGCTV,
003-038	003-037	01/22/2019	328.70	3405	CECIL	OLIVE	TV	DCGCTV,
004-020	003-034	01/22/2019	262.00	3624	CECIL	PALMETTO	TV	DCGCTV,
004-033	003-032	01/15/2019	295.00	3629	LIVINGSTON	STROELITZ	TV	DCGCTV,
037-005	037-004	04/03/2019	350.00	3426	SHORT	EDINBURGH	TV	DCGCTV,
037-007	037-005	04/03/2019	110.00	3500 BLK	SHORT	EDINBURGH	TV	DCGCTV,
037-008	037-007	04/03/2019	52.00	3500 BLK	SHORT	PALM	TV	DCGCTV,
037-009	037-008	04/03/2019	195.00	3539	SHORT	PALM	TV	DCGCTV,
038-019	037-009	04/03/2019	125.00	3600	SHORT	ORPHEUS CT	TV	DCGCTV,
038-020	038-019	04/03/2019	275.00	8037	ORPHEUS CT	S CARROLLTON AV	TV	DCGCTV,
096-009	096-005	01/31/2019	355.00	2400	VALENCE	LASALLE	TV	DCGCTV,
117-038	117-037	01/31/2019	348.00	400 BLK.	7TH	TCHOUPITOULAS	SMOKE	SWBNET,
117-039	117-036	01/31/2019	264.00	501	6TH	LIVAUDAIS	SMOKE	SWBNET,
117-040	117-039	01/31/2019	211.00	400	6TH	TCHOUPITOULAS	SMOKE	SWBNET,
117-040	123-002	02/08/2019	227.00	2861	TCHOUPITOULAS	6TH	SMOKE	SWBNET,
117-041	117-040	02/08/2019	314.00	2923	TCHOUPITOULAS	7TH	SMOKE	SWBNET,
118-001	119-010	01/31/2019	393.00	1100	PLEASANT	MAGAZINE	SMOKE	SWBNET,
118-002	118-001	01/31/2019	175.00	3200 BLK.	MAGAZINE	TOLEDANO	SMOKE	SWBNET,
118-002	119-007	01/31/2019	391.00	1100	TOLEDANO	MAGAZINE	SMOKE	SWBNET,
118-003	118-002	02/08/2019	145.00	1022	TOLEDANO	WIRTH AL	SMOKE	SWBNET,
118-004	118-003	01/31/2019	165.00	3300 BLK.	WIRTH AL	TOLEDANO	SMOKE	SWBNET,
118-005	118-003	01/31/2019	170.00	1000	TOLEDANO	CONSTANCE	SMOKE	SWBNET,
118-006	118-001	01/31/2019	280.00	3200	MAGAZINE	HARMONY	SMOKE	SWBNET,
118-007	118-006	01/31/2019	295.00	1008	HARMONY	CONSTANCE	SMOKE	SWBNET,
118-008	118-006	02/08/2019	80.00	3137	MAGAZINE	9TH	SMOKE	SWBNET,
118-009	118-008	01/31/2019	345.00	1001	9TH	CONSTANCE	SMOKE	SWBNET,
118-010	118-009	02/08/2019	228.00	3101	CONSTANCE	8TH	SMOKE	SWBNET,
118-011	118-008	01/31/2019	305.00	3101	MAGAZINE	8TH	SMOKE	SWBNET,
118-012	118-011	02/01/2019	300.00	1008	8TH	CONSTANCE	SMOKE	SWBNET,
118-013	118-001	02/01/2019	360.00	1000	PLEASANT	CONSTANCE	SMOKE	SWBNET,
118-014	118-013	02/01/2019	195.00	3200 BLK.	CONSTANCE	TOLEDANO	SMOKE	SWBNET,
118-015	118-014	02/01/2019	365.00	900	TOLEDANO	LAUREL	SMOKE	SWBNET,
118-015	118-018	02/01/2019	215.00	3200 BLK.	LAUREL	TOLEDANO	SMOKE	SWBNET,
118-016	118-015	02/01/2019	360.00	800	TOLEDANO	ANNUNCIATION	SMOKE	SWBNET,

<u>STRUCT 1</u>	<u>STRUCT 2</u>	<u>INSP DATE</u>	<u>LENGTH</u>	<u>ADDRESS</u>	<u>STREET</u>	<u>CROSS STREET</u>	<u>ACTIVITY</u>	<u>INSPECTED BY</u>
118-016	118-019	02/01/2019	243.00	3200 BLK.	ANNUNCIATION	TOLEDANO	SMOKE	SWBNET,
118-017	118-016	02/01/2019	416.00	701	TOLEDANO	CHIPPEWA	SMOKE	SWBNET,
118-018	118-013	02/01/2019	365.00	900	PLEASANT	LAUREL	SMOKE	SWBNET,
118-019	118-018	02/01/2019	360.00	800	PLEASANT	ANNUNCIATION	SMOKE	SWBNET,
118-020	118-013	02/01/2019	280.00	3201	CONSTANCE	HARMONY	SMOKE	SWBNET,
118-021	118-018	02/01/2019	280.00	3200	LAUREL	HARMONY	SMOKE	SWBNET,
118-021	118-020	02/01/2019	360.00	900	HARMONY	LAUREL	SMOKE	SWBNET,
118-022	118-021	02/01/2019	108.00	01	LAUREL	9TH	SMOKE	SWBNET,
118-023	118-019	02/01/2019	280.00	3201	ANNUNCIATION	HARMONY	SMOKE	SWBNET,
118-023	118-021	02/01/2019	360.00	800	HARMONY	ANNUNCIATION	SMOKE	SWBNET,
118-025	125-012	02/01/2019	250.00	2800 BLK.	CONSTANCE	6TH	SMOKE	SWBNET,
118-026	118-025	02/04/2019	307.00	2900 BLK.	CONSTANCE	7TH	SMOKE	SWBNET,
118-027	118-026	02/04/2019	309.00	904	SEVENTH	LAUREL	SMOKE	SWBNET,
118-028	118-026	02/01/2019	305.00	3000 BLK.	CONSTANCE	8TH	SMOKE	SWBNET,
118-029	118-028	02/04/2019	304.00	3100 BLK.	CONSTANCE	9TH	SMOKE	SWBNET,
118-030	118-029	02/04/2019	305.00	900	9TH	LAUREL	SMOKE	SWBNET,
118-031	118-028	02/04/2019	357.00	901	8TH	LAUREL	SMOKE	SWBNET,
118-032	118-031	02/01/2019	304.00	3100 BLK.	LAUREL	9TH	SMOKE	SWBNET,
118-033	118-032	02/04/2019	322.00	802	9TH	ANNUNCIATION	SMOKE	SWBNET,
118-034	118-031	02/04/2019	372.00	800	8TH	ANNUNCIATION	SMOKE	SWBNET,
118-035	118-034	02/05/2019	300.00	3100 BLK.	ANNUNCIATION	9TH	SMOKE	SWBNET,
118-036	118-035	02/05/2019	350.00	704	9TH	CHIPPEWA	SMOKE	SWBNET,
118-037	118-034	02/08/2019	205.00	722	8TH	CHIPPEWA	SMOKE	SWBNET,
118-038	118-034	02/05/2019	253.00	3001	ANNUNCIATION	7TH	SMOKE	SWBNET,
118-039	118-031	02/05/2019	307.00	3001	LAUREL	7TH	SMOKE	SWBNET,
118-040	118-039	02/05/2019	314.00	802	7TH	ANNUNCIATION	SMOKE	SWBNET,
118-041	118-025	02/05/2019	355.00	900	6TH	LAUREL	SMOKE	SWBNET,
118-041	125-014	02/05/2019	250.00	2800 BLK.	LAUREL	6TH	SMOKE	SWBNET,
118-042	118-041	02/05/2019	260.00	2933	LAUREL	7TH	SMOKE	SWBNET,
118-043	118-041	02/05/2019	315.00	807	SIXTH	ANNUNCIATION	SMOKE	SWBNET,
118-044	125-051	02/08/2019	253.00	2800 BLK.	ANNUNCIATION	6TH	SMOKE	SWBNET,
118-045	118-044	02/06/2019	310.00	2900 BLK.	ANNUNCIATION	7TH	SMOKE	SWBNET,
118-046	118-045	02/06/2019	350.00	707	7TH	CHIPPEWA	SMOKE	SWBNET,
118-047	118-044	02/06/2019	209.00	726	6TH	CHIPPEWA	SMOKE	SWBNET,
118-048	125-002	02/06/2019	255.00	2800 BLK.	MAGAZINE	6TH	SMOKE	SWBNET,
118-049	118-048	02/06/2019	310.00	1003	6TH	CONSTANCE	SMOKE	SWBNET,
118-050	118-048	02/06/2019	307.00	2900 BLK.	MAGAZINE	7TH	SMOKE	SWBNET,
118-051	118-050	02/06/2019	260.00	3033	MAGAZINE	8TH	SMOKE	SWBNET,
118-052	118-050	02/06/2019	311.00	1001	7TH	CONSTANCE	SMOKE	SWBNET,

<u>STRUCT 1</u>	<u>STRUCT 2</u>	<u>INSP DATE</u>	<u>LENGTH</u>	<u>ADDRESS</u>	<u>STREET</u>	<u>CROSS STREET</u>	<u>ACTIVITY</u>	<u>INSPECTED BY</u>
118-053	125-010	02/08/2019	350.00	2923	CONSTANCE	7TH	SMOKE	SWBNET,
118-054	118-053	02/06/2019	348.00	3023	CONSTANCE	8TH	SMOKE	SWBNET,
119-001	113-010	02/06/2019	175.00	3325	COLISEUM	BUCKLEY AL	SMOKE	SWBNET,
119-002	119-001	02/06/2019	135.00	1300 BLK.	BUCKLEY AL	COLISEUM	SMOKE	SWBNET,
119-003	119-001	02/06/2019	185.00	3300	COLISEUM	TOLEDANO	SMOKE	SWBNET,
119-004	119-003	02/07/2019	300.00	1300	TOLEDANO	CHESTNUT	SMOKE	SWBNET,
119-005	119-004	02/07/2019	22.00	3301	CHESTNUT	TOLEDANO	SMOKE	SWBNET,
119-006	119-005	02/07/2019	230.00	3327	CHESTNUT	LOUISIANA AV	SMOKE	SWBNET,
119-007	113-021	02/08/2019	366.00	3301	CAMP	TOLEDANO	SMOKE	SWBNET,
119-007	119-004	02/07/2019	354.00	1200	TOLEDANO	CAMP	SMOKE	SWBNET,
119-007	119-010	02/07/2019	146.00	3200 BLK.	CAMP	TOLEDANO	SMOKE	SWBNET,
119-008	119-003	02/07/2019	109.00	3239	COLISEUM	PLEASANT	SMOKE	SWBNET,
119-009	119-008	02/07/2019	303.00	1300	PLEASANT	CHESTNUT	SMOKE	SWBNET,
119-010	119-009	02/07/2019	352.00	1200	PLEASANT	CAMP	SMOKE	SWBNET,
119-011	119-008	02/07/2019	283.00	3201	COLISEUM	HARMONY	SMOKE	SWBNET,
119-012	119-011	02/07/2019	268.00	3101	COLISEUM	8TH	SMOKE	SWBNET,
119-013	119-012	02/07/2019	242.00	1304	8TH	CHESTNUT	SMOKE	SWBNET,
119-014	119-009	02/07/2019	279.00	3201	CHESTNUT	HARMONY	SMOKE	SWBNET,
119-014	119-011	02/07/2019	300.00	1300	HARMONY	CHESTNUT	SMOKE	SWBNET,
119-015	119-014	02/07/2019	279.00	3101	CHESTNUT	8TH	SMOKE	SWBNET,
119-016	119-015	02/07/2019	305.00	1203	8TH	CAMP	SMOKE	SWBNET,
119-017	119-010	02/07/2019	279.00	3201	CAMP	HARMONY	SMOKE	SWBNET,
119-018	119-058	02/08/2019	290.00	1104	HARMONY	MAGAZINE	SMOKE	SWBNET,
119-019	119-014	02/07/2019	360.00	1200	HARMONY	CAMP	SMOKE	SWBNET,
119-020	119-019	02/07/2019	303.00	1101	9TH	MAGAZINE	SMOKE	SWBNET,
119-021	119-019	02/08/2019	283.00	3101	CAMP	8TH	SMOKE	SWBNET,
119-022	119-021	02/08/2019	283.00	1101	8TH	MAGAZINE	SMOKE	SWBNET,
119-023	126-006	02/08/2019	248.00	2800 BLK.	COLISEUM	6TH	SMOKE	SWBNET,
119-024	119-023	02/08/2019	305.00	2900 BLK.	COLISEUM	7TH	SMOKE	SWBNET,
119-025	119-024	02/08/2019	235.00	3028	COLISEUM	8TH	SMOKE	SWBNET,
119-026	119-023	02/08/2019	233.00	1303	6TH	CHESTNUT	SMOKE	SWBNET,
119-027	119-024	02/08/2019	300.00	1300	7TH	CHESTNUT	SMOKE	SWBNET,
119-027	119-029	02/08/2019	306.00	2900 BLK.	CHESTNUT	7TH	SMOKE	SWBNET,
119-028	119-027	02/08/2019	255.00	3000 BLK.	CHESTNUT	8TH	SMOKE	SWBNET,
119-029	126-008	02/08/2019	250.00	2800 BLK.	CHESTNUT	6TH	SMOKE	SWBNET,
119-030	119-029	02/08/2019	290.00	1201	6TH	CAMP	SMOKE	SWBNET,
119-031	119-027	02/05/2019	367.00	1200	7TH	CAMP	SMOKE	SWBNET,
119-032	119-031	02/05/2019	249.00	2903	CAMP	6TH	SMOKE	SWBNET,
119-033	119-031	02/05/2019	245.00	3031	CAMP	8TH	SMOKE	SWBNET,

<u>STRUCT 1</u>	<u>STRUCT 2</u>	<u>INSP DATE</u>	<u>LENGTH</u>	<u>ADDRESS</u>	<u>STREET</u>	<u>CROSS STREET</u>	<u>ACTIVITY</u>	<u>INSPECTED BY</u>
119-034	119-031	02/05/2019	291.00	1110	7TH	MAGAZINE	SMOKE	SWBNET,
119-035	120-016	02/05/2019	235.00	1501	7TH	PRYTANIA	SMOKE	SWBNET,
119-036	119-035	02/05/2019	49.00	1400 BLK.	7TH	PRYTANIA	SMOKE	SWBNET,
119-037	119-035	02/05/2019	237.00	3025	PRYTANIA	8TH	SMOKE	SWBNET,
119-038	119-035	02/05/2019	243.00	2905	PRYTANIA	6TH	SMOKE	SWBNET,
119-039	119-036	02/05/2019	248.00	2900	PRYTANIA	6TH	SMOKE	SWBNET,
119-040	119-036	02/05/2019	375.00	1406	7TH	COLISEUM	SMOKE	SWBNET,
119-041	119-036	02/05/2019	310.00	3000 BLK.	PRYTANIA	8TH	SMOKE	SWBNET,
119-042	119-041	02/05/2019	370.00	1410	8TH	COLISEUM	SMOKE	SWBNET,
119-043	119-042	02/05/2019	33.00	1400	8TH	COLISEUM	SMOKE	SWBNET,
119-044	119-060	02/11/2019	10.00	1500	HARMONY	PRYTANIA	SMOKE	SWBNET,
119-045	119-044	02/05/2019	203.00	3225	PRYTANIA	PLEASANT	SMOKE	SWBNET,
119-047	119-044	02/05/2019	405.00	1416	HARMONY	COLISEUM	SMOKE	SWBNET,
119-048	120-029	02/05/2019	500.00	1500	PLEASANT	PRYTANIA	SMOKE	SWBNET,
119-049	119-048	02/05/2019	75.00	3200 BLK.	PRYTANIA	TOLEDANO	SMOKE	SWBNET,
119-050	119-049	02/05/2019	210.00	3326	PRYTANIA	LOUISIANA AV	SMOKE	SWBNET,
119-051	119-048	02/06/2019	233.00	3204	PRYTANIA	HARMONY	SMOKE	SWBNET,
119-052	119-048	02/06/2019	405.00	1403	PLEASANT	COLISEUM	SMOKE	SWBNET,
119-053	119-049	02/06/2019	375.00	1416	TOLEDANO	COLISEUM	SMOKE	SWBNET,
119-054	120-014	02/06/2019	295.00	1444	6TH	COLISEUM	SMOKE	SWBNET,
119-055	119-054	02/06/2019	310.00	1404	6TH	COLISEUM	SMOKE	SWBNET,
119-056	126-011	02/06/2019	243.00	2800 BLK.	CAMP	6TH	SMOKE	SWBNET,
119-057	119-056	02/06/2019	300.00	1103	6TH	MAGAZINE	SMOKE	SWBNET,
119-058	119-017	02/11/2019	18.00	1140	HARMONY	CAMP	SMOKE	SWBNET,
119-059	119-058	02/06/2019	240.00	3228	CAMP	PLEASANT	SMOKE	SWBNET,
119-060	120-030	02/11/2019	450.00	1500	HARMONY	PRYTANIA	SMOKE	SWBNET,
120-001	127-002	02/06/2019	253.00	2800 BLK.	BARONNE	6TH	SMOKE	SWBNET,
120-002	120-001	02/06/2019	358.00	1700	6TH	CARONDELET	SMOKE	SWBNET,
120-002	127-007	02/06/2019	252.00	2857	CARONDELET	6TH	SMOKE	SWBNET,
120-003	120-002	02/06/2019	242.00	1616	6TH	ST CHARLES AV	SMOKE	SWBNET,
120-004	120-001	02/07/2019	306.00	2900 BLK.	BARONNE	7TH	SMOKE	SWBNET,
120-005	120-002	02/07/2019	304.00	2900 BLK.	CARONDELET	7TH	SMOKE	SWBNET,
120-005	120-004	02/07/2019	355.00	1700	7TH	CARONDELET	SMOKE	SWBNET,
120-006	120-005	02/07/2019	324.00	1600	7TH	ST CHARLES AV	SMOKE	SWBNET,
120-007	120-006	02/07/2019	160.00	2917	ST CHARLES AV	6TH	SMOKE	SWBNET,
120-008	120-006	02/07/2019	195.00	3015	ST CHARLES AV	8TH	SMOKE	SWBNET,
120-009	120-005	02/07/2019	304.00	3000 BLK.	CARONDELET	8TH	SMOKE	SWBNET,
120-010	120-009	02/07/2019	260.00	1602	8TH	ST CHARLES AV	SMOKE	SWBNET,
120-011	120-004	02/07/2019	325.00	3000 BLK.	BARONNE	8TH	SMOKE	SWBNET,



<u>STRUCT 1</u>	<u>STRUCT 2</u>	<u>INSP DATE</u>	<u>LENGTH</u>	<u>ADDRESS</u>	<u>STREET</u>	<u>CROSS STREET</u>	<u>ACTIVITY</u>	<u>INSPECTED BY</u>
120-012	120-011	02/07/2019	284.00	1704	8TH	CARONDELET	SMOKE	SWBNET,
120-013	127-058	02/07/2019	249.00	2800 BLK.	ST CHARLES AV	6TH	SMOKE	SWBNET,
120-014	120-013	02/07/2019	298.00	1520	6TH	PRYTANIA	SMOKE	SWBNET,
120-015	120-013	02/07/2019	308.00	2900 BLK.	ST CHARLES AV	7TH	SMOKE	SWBNET,
120-016	120-015	02/07/2019	220.00	1526	7TH	PRYTANIA	SMOKE	SWBNET,
120-017	120-015	02/07/2019	304.00	3000 BLK.	ST CHARLES AV	8TH	SMOKE	SWBNET,
120-018	120-017	02/07/2019	397.00	1502	8TH	PRYTANIA	SMOKE	SWBNET,
120-019	114-002	02/07/2019	381.00	3301	BARONNE	TOLEDANO	SMOKE	SWBNET,
120-020	120-019	02/07/2019	28.00	1700 BLK.	TOLEDANO	BARONNE	SMOKE	SWBNET,
120-021	120-020	02/07/2019	255.00	3200	BARONNE	HARMONY	SMOKE	SWBNET,
120-022	120-021	02/07/2019	283.00	1702	HARMONY	CARONDELET	SMOKE	SWBNET,
120-023	120-020	02/07/2019	356.00	1700	TOLEDANO	CARONDELET	SMOKE	SWBNET,
120-024	120-023	02/07/2019	175.00	1600 BLK.	TOLEDANO	ST CHARLES AV	SMOKE	SWBNET,
120-025	120-023	02/07/2019	280.00	3200	CARONDELET	HARMONY	SMOKE	SWBNET,
120-026	120-025	02/07/2019	235.00	1600 BLK.	HARMONY	ST CHARLES AV	SMOKE	SWBNET,
120-027	114-019	02/07/2019	360.00	3300	ST CHARLES AV	TOLEDANO	SMOKE	SWBNET,
120-028	120-027	02/07/2019	380.00	1504	TOLEDANO	PRYTANIA	SMOKE	SWBNET,
120-029	120-027	02/07/2019	50.00	3200 BLK.	ST CHARLES AV	PLEASANT	SMOKE	SWBNET,
120-030	120-029	02/07/2019	280.00	3200	ST CHARLES AV	HARMONY	SMOKE	SWBNET,
120-031	114-003	02/07/2019	295.00	3303	CARONDELET	TOLEDANO	SMOKE	SWBNET,
120-032	121-022	02/07/2019	280.00	1800	TOLEDANO	BARONNE	SMOKE	SWBNET,
120-033	121-023	02/08/2019	277.00	1802	HARMONY	BARONNE	SMOKE	SWBNET,
120-034	121-024	02/08/2019	265.00	1809	8TH	BARONNE	SMOKE	SWBNET,
120-035	121-019	02/08/2019	285.00	1804	7TH	BARONNE	SMOKE	SWBNET,
120-036	121-018	02/08/2019	265.00	1810	6TH	BARONNE	SMOKE	SWBNET,
121-001	122-033	02/08/2019	268.00	2208	TOLEDANO	LOYOLA AV	SMOKE	SWBNET,
121-002	121-001	02/08/2019	175.00	2204	FRANKLIN CT	LOYOLA AV	SMOKE	SWBNET,
121-003	115-002	02/08/2019	372.00	3301	LOYOLA AV	TOLEDANO	SMOKE	SWBNET,
121-003	121-001	02/08/2019	85.00	2200	TOLEDANO	LOYOLA AV	SMOKE	SWBNET,
121-004	121-003	02/08/2019	284.00	2106	TOLEDANO	S SARATOGA	SMOKE	SWBNET,
121-005	121-003	02/11/2019	195.00	3201	LOYOLA AV	HARMONY	SMOKE	SWBNET,
121-005	122-034	02/11/2019	345.00	2200	HARMONY	LOYOLA AV	SMOKE	SWBNET,
121-006	121-005	02/08/2019	175.00	3001	LOYOLA AV	7TH	SMOKE	SWBNET,
121-007	121-005	02/08/2019	350.00	2101	HARMONY	S SARATOGA	SMOKE	SWBNET,
121-007	121-010	02/08/2019	210.00	3201	S SARATOGA	HARMONY	SMOKE	SWBNET,
121-008	121-007	02/08/2019	210.00	3005	S SARATOGA	7TH	SMOKE	SWBNET,
121-009	121-007	02/08/2019	304.00	2005	HARMONY	DANNEEL	SMOKE	SWBNET,
121-010	115-010	02/08/2019	372.00	3301	S SARATOGA	TOLEDANO	SMOKE	SWBNET,
121-011	115-018	02/08/2019	370.00	3301	DANNEEL	TOLEDANO	SMOKE	SWBNET,

<u>STRUCT 1</u>	<u>STRUCT 2</u>	<u>INSP DATE</u>	<u>LENGTH</u>	<u>ADDRESS</u>	<u>STREET</u>	<u>CROSS STREET</u>	<u>ACTIVITY</u>	<u>INSPECTED BY</u>
121-011	121-010	02/08/2019	353.00	2000	TOLEDANO	DANNEEL	SMOKE	SWBNET,
121-012	121-011	02/08/2019	290.00	1907	TOLEDANO	DRYADES	SMOKE	SWBNET,
121-013	121-011	02/08/2019	180.00	3207	DANNEEL	HARMONY	SMOKE	SWBNET,
121-014	128-041	02/08/2019	250.00	2800 BLK.	DANNEEL	6TH	SMOKE	SWBNET,
121-015	121-014	02/08/2019	302.00	2900 BLK.	DANNEEL	7TH	SMOKE	SWBNET,
121-016	121-015	02/11/2019	300.00	3000 BLK.	DANNEEL	HARMONY	SMOKE	SWBNET,
121-017	121-016	02/11/2019	285.00	1911	HARMONY	DRYADES	SMOKE	SWBNET,
121-018	121-014	02/11/2019	350.00	1900	6TH	DRYADES	SMOKE	SWBNET,
121-018	128-046	02/11/2019	257.00	2800 BLK.	DRYADES	6TH	SMOKE	SWBNET,
121-019	121-015	02/11/2019	351.00	1900	7TH	DRYADES	SMOKE	SWBNET,
121-019	121-018	02/11/2019	301.00	2900 BLK.	DRYADES	7TH	SMOKE	SWBNET,
121-020	121-034	02/11/2019	160.00	3033	DRYADES	8TH	SMOKE	SWBNET,
121-021	115-022	02/11/2019	364.00	3300 BLK.	DRYADES	TOLEDANO	SMOKE	SWBNET,
121-022	121-021	02/01/2019	18.00	3223	DRYADES	TOLEDANO	SMOKE	SWBNET,
121-023	121-022	02/11/2019	236.00	3200	DRYADES	HARMONY	SMOKE	SWBNET,
121-024	121-023	02/11/2019	40.00	3034	DRYADES	8TH	SMOKE	SWBNET,
121-026	121-025	02/11/2019	351.00	2100 BLK.	6TH	LOYOLA AV	SMOKE	SWBNET,
121-027	121-026	04/24/2019	249.00	2900 BLK.	LOYOLA AV	7TH	SMOKE	SWBNET,
121-028	121-025	04/24/2019	284.00	2007	6TH	DANNEEL	SMOKE	SWBNET,
121-029	121-025	04/24/2019	301.00	2900 BLK.	S SARATOGA	7TH	SMOKE	SWBNET,
121-030	121-029	04/25/2019	294.00	2004	7TH	DANNEEL	SMOKE	SWBNET,
121-031	121-029	04/25/2019	303.00	2136	7TH	LOYOLA AV	SMOKE	SWBNET,
121-032	122-035	04/25/2019	275.00	2204	7TH	LOYOLA AV	SMOKE	SWBNET,
121-034	121-019	04/25/2019	85.00	3007	DRYADES	HARMONY	SMOKE	SWBNET,
122-001	130-036	04/25/2019	510.00	2800 BLK.	CLARA	6TH	SMOKE	SWBNET,
122-002	122-001	04/25/2019	288.00	2700	6TH	MAGNOLIA	SMOKE	SWBNET,
122-003	122-002	04/26/2019	23.00	2600 BLK.	6TH	MAGNOLIA	SMOKE	SWBNET,
122-003	130-047	04/26/2019	255.00	2800 BLK.	MAGNOLIA	6TH	SMOKE	SWBNET,
122-004	122-003	04/26/2019	285.00	2900 BLK.	MAGNOLIA	TOLEDANO	SMOKE	SWBNET,
122-005	122-004	04/26/2019	72.00	3000 BLK.	MAGNOLIA	TOLEDANO	SMOKE	SWBNET,
122-006	122-004	04/26/2019	190.00	2711	7TH	CLARA	SMOKE	SWBNET,
122-007	122-006	04/26/2019	70.00	2717	TOLEDANO	CLARA	SMOKE	SWBNET,
122-008	122-001	04/26/2019	300.00	2800 BLK.	6TH	WILLOW	SMOKE	SWBNET,
122-009	122-001	04/26/2019	350.00	2900 BLK.	CLARA	7TH	SMOKE	SWBNET,
122-014	122-009	04/26/2019	10.00	3307	CLARA	TOLEDANO	SMOKE	SWBNET,
122-015	122-014	04/26/2019	98.00	3316	CLARA	BELMONT PL	SMOKE	SWBNET,
122-016	122-015	04/26/2019	115.00	3323	CLARA	TOLEDANO	SMOKE	SWBNET,
122-017	122-014	04/26/2019	49.00	3301	CLARA	7TH	SMOKE	SWBNET,
122-018	122-017	04/26/2019	316.00	2800 BLK.	TOLEDANO	WILLOW	SMOKE	SWBNET,

<u>STRUCT 1</u>	<u>STRUCT 2</u>	<u>INSP DATE</u>	<u>LENGTH</u>	<u>ADDRESS</u>	<u>STREET</u>	<u>CROSS STREET</u>	<u>ACTIVITY</u>	<u>INSPECTED BY</u>
122-019	122-018	04/26/2019	143.00	2900 BLK	WILLOW	TOLEDANO	SMOKE	SWBNET,
122-020	122-019	04/26/2019	25.00	2900	TOLEDANO	WILLOW	SMOKE	SWBNET,
122-021	122-018	04/26/2019	35.00	2900 BLK.	TOLEDANO	WILLOW	SMOKE	SWBNET,
122-022	122-021	04/26/2019	280.00	2900 BLK.	TOLEDANO	S CLAIBORNE AV	SMOKE	SWBNET,
122-023	130-040	04/26/2019	248.00	2800 BLK.	WILLOW	6TH	SMOKE	SWBNET,
122-024	122-023	04/29/2019	30.00	2900 BLK.	WILLOW	6TH	SMOKE	SWBNET,
122-025	122-024	04/29/2019	145.00	2900 BLK.	WILLOW	TOLEDANO	SMOKE	SWBNET,
122-026	122-023	04/29/2019	283.00	2900 BLK.	6TH	S CLAIBORNE AV	SMOKE	SWBNET,
122-028	129-007	04/29/2019	250.00	2828	FRERET	6TH	SMOKE	SWBNET,
122-029	122-028	04/29/2019	395.00	2401	6TH	LASALLE	SMOKE	SWBNET,
122-030	122-029	04/29/2019	247.00	2900 BLK.	LASALLE	7TH	SMOKE	SWBNET,
122-031	122-028	04/29/2019	305.00	2900 BLK.	FRERET	7TH	SMOKE	SWBNET,
122-032	122-031	04/29/2019	255.00	2500 BLK.	7TH	S ROBERTSON	SMOKE	SWBNET,
122-033	116-034	04/29/2019	375.00	3301	S LIBERTY	TOLEDANO	SMOKE	SWBNET,
122-034	122-033	04/29/2019	170.00	3201	S LIBERTY	HARMONY	SMOKE	SWBNET,
122-035	122-034	04/29/2019	182.00	3000	S LIBERTY	7TH	SMOKE	SWBNET,
122-036	129-010	04/29/2019	250.00	2800 BLK.	LASALLE	6TH	SMOKE	SWBNET,
122-037	122-057	04/29/2019	90.00	2300	6TH	S LIBERTY	SMOKE	SWBNET,
122-038	122-037	04/29/2019	301.00	2900 BLK.	S LIBERTY	7TH	SMOKE	SWBNET,
122-039	122-038	04/29/2019	129.00	3000 BLK	S LIBERTY	HARMONY	SMOKE	SWBNET,
122-040	122-036	04/29/2019	302.00	2900 BLK.	LASALLE	7TH	SMOKE	SWBNET,
122-041	122-040	04/29/2019	280.00	2308	7TH	S LIBERTY	SMOKE	SWBNET,
122-042	122-040	04/30/2019	141.00	3000 BLK.	LASALLE	HARMONY	SMOKE	SWBNET,
122-043	122-042	04/30/2019	293.00	2302	HARMONY	S LIBERTY	SMOKE	SWBNET,
122-044	116-032	04/30/2019	373.00	3300	LASALLE	TOLEDANO	SMOKE	SWBNET,
122-045	122-044	04/30/2019	265.00	2306	TOLEDANO	S LIBERTY	SMOKE	SWBNET,
122-046	116-038	04/30/2019	253.00	3311	S ROBERTSON	TOLEDANO	SMOKE	SWBNET,
122-047	122-046	04/30/2019	157.00	3300	S ROBERTSON	TOLEDANO	SMOKE	SWBNET,
122-048	116-039	04/30/2019	366.00	3300	FRERET	TOLEDANO	SMOKE	SWBNET,
122-048	122-047	04/30/2019	260.00	2500 BLK.	TOLEDANO	FRERET	SMOKE	SWBNET,
122-049	122-048	04/30/2019	125.00	3000 BLK.	FRERET	TOLEDANO	SMOKE	SWBNET,
122-050	122-049	04/30/2019	231.00	2400 BLK.	TOLEDANO	LASALLE	SMOKE	SWBNET,
122-051	122-048	04/30/2019	281.00	2400	TOLEDANO	LASALLE	SMOKE	SWBNET,
122-052	129-002	04/30/2019	250.00	2800 BLK.	S ROBERTSON	6TH	SMOKE	SWBNET,
122-053	122-052	04/30/2019	275.00	2505	6TH	FRERET	SMOKE	SWBNET,
122-054	122-052	04/30/2019	248.00	2900 BLK.	S ROBERTSON	7TH	SMOKE	SWBNET,
122-055	122-003	04/30/2019	255.00	2600 BLK.	6TH	S ROBERTSON	SMOKE	SWBNET,
122-057	122-036	04/30/2019	241.00	2310	6TH	EVA ALLEY	SMOKE	SWBNET,
122-058	116-082	05/02/2019	306.00	3300	MAGNOLIA	TOLEDANO	SMOKE	SWBNET,

<u>STRUCT 1</u>	<u>STRUCT 2</u>	<u>INSP DATE</u>	<u>LENGTH</u>	<u>ADDRESS</u>	<u>STREET</u>	<u>CROSS STREET</u>	<u>ACTIVITY</u>	<u>INSPECTED BY</u>
123-001	124-010	04/30/2019	157.00	400	WASHINGTON AV	TCHOUPITOULAS	SMOKE	SWBNET,
123-002	123-001	04/30/2019	262.00	2831	TCHOUPITOULAS	6TH	SMOKE	SWBNET,
124-001	125-027	05/01/2019	200.00	700	WASHINGTON AV	CHIPPEWA	SMOKE	SWBNET,
124-002	124-001	05/01/2019	265.00	2832	CHIPPEWA	6TH	SMOKE	SWBNET,
124-005	124-001	05/01/2019	265.00	600	WASHINGTON AV	ST THOMAS	SMOKE	SWBNET,
124-006	124-005	05/01/2019	255.00	2829	ST THOMAS	6TH	SMOKE	SWBNET,
124-007	124-005	05/01/2019	53.00	534	WASHINGTON AV	ST THOMAS	SMOKE	SWBNET,
124-008	124-007	05/01/2019	272.00	500	WASHINGTON AV	LIVAUDAIS	SMOKE	SWBNET,
124-009	124-049	05/01/2019	229.00	2855	LIVAUDAIS	6TH	SMOKE	SWBNET,
124-010	124-008	05/01/2019	155.00	501	WASHINGTON AV	ROUSSEAU	SMOKE	SWBNET,
124-049	124-008	05/01/2019	235.00	2825	LIVAUDAIS	6TH	SMOKE	SWBNET,
125-001	126-010	05/01/2019	375.00	1100	WASHINGTON AV	MAGAZINE	SMOKE	SWBNET,
125-002	125-001	05/01/2019	259.00	2811	MAGAZINE	6TH	SMOKE	SWBNET,
125-009	125-001	05/01/2019	342.00	1001	WASHINGTON AV	CONSTANCE	SMOKE	SWBNET,
125-010	125-009	05/01/2019	359.00	2841	CONSTANCE	6TH	SMOKE	SWBNET,
125-011	125-009	05/01/2019	23.00	942	WASHINGTON AV	CONSTANCE	SMOKE	SWBNET,
125-012	125-011	05/01/2019	257.00	2830	CONSTANCE	6TH	SMOKE	SWBNET,
125-013	125-011	04/26/2019	358.00	900	WASHINGTON AV	LAUREL	SMOKE	SWBNET,
125-013	125-011	05/01/2019	358.00	900	WASHINGTON AV	LAUREL	SMOKE	SWBNET,
125-014	125-013	04/26/2019	257.00	2831	LAUREL	6TH	SMOKE	SWBNET,
125-014	125-013	05/01/2019	257.00	2831	LAUREL	6TH	SMOKE	SWBNET,
125-026	125-013	04/26/2019	370.00	800	WASHINGTON AV	ANNUNCIATION	SMOKE	SWBNET,
125-026	125-013	05/01/2019	370.00	800	WASHINGTON AV	ANNUNCIATION	SMOKE	SWBNET,
125-027	125-026	04/26/2019	206.00	722	WASHINGTON AV	CHIPPEWA	SMOKE	SWBNET,
125-027	125-026	05/01/2019	206.00	722	WASHINGTON AV	CHIPPEWA	SMOKE	SWBNET,
125-051	125-026	04/26/2019	259.00	2830	ANNUNCIATION	6TH	SMOKE	SWBNET,
125-051	125-026	05/01/2019	259.00	2830	ANNUNCIATION	6TH	SMOKE	SWBNET,
126-001	127-060	04/26/2019	267.00	1500 BLK	WASHINGTON	PRYTANIA	SMOKE	SWBNET,
126-001	127-060	05/01/2019	267.00	1500 BLK	WASHINGTON	PRYTANIA	SMOKE	SWBNET,
126-002	126-001	04/26/2019	320.00	2700	PRYTANIA	4TH	SMOKE	SWBNET,
126-002	126-001	05/01/2019	320.00	2700	PRYTANIA	4TH	SMOKE	SWBNET,
126-003	126-002	04/26/2019	390.00	1400 BLK.	4TH	COLISEUM	SMOKE	SWBNET,
126-003	126-002	05/01/2019	390.00	1400 BLK.	4TH	COLISEUM	SMOKE	SWBNET,
126-004	126-001	04/26/2019	238.00	1427	WASHINGTON	COLISEUM	SMOKE	SWBNET,
126-004	126-001	05/01/2019	238.00	1427	WASHINGTON	COLISEUM	SMOKE	SWBNET,
126-005	126-004	04/26/2019	231.00	1400	WASHINGTON	COLISEUM	SMOKE	SWBNET,
126-005	126-004	05/02/2019	231.00	1400	WASHINGTON	COLISEUM	SMOKE	SWBNET,
126-006	126-005	04/26/2019	257.00	2828	COLISEUM	6TH	SMOKE	SWBNET,
126-006	126-005	05/02/2019	257.00	2828	COLISEUM	6TH	SMOKE	SWBNET,

<u>STRUCT 1</u>	<u>STRUCT 2</u>	<u>INSP DATE</u>	<u>LENGTH</u>	<u>ADDRESS</u>	<u>STREET</u>	<u>CROSS STREET</u>	<u>ACTIVITY</u>	<u>INSPECTED BY</u>
126-007	126-005	04/26/2019	301.00	1300	WASHINGTON AV	CHESTNUT	SMOKE	SWBNET,
126-007	126-005	05/02/2019	301.00	1300	WASHINGTON AV	CHESTNUT	SMOKE	SWBNET,
126-008	126-007	04/29/2019	260.00	2829	CHESTNUT	CONERY	SMOKE	SWBNET,
126-008	126-007	05/02/2019	260.00	2829	CHESTNUT	CONERY	SMOKE	SWBNET,
126-009	126-008	04/29/2019	306.00	1200	CONERY	CAMP	SMOKE	SWBNET,
126-009	126-008	05/02/2019	306.00	1200	CONERY	CAMP	SMOKE	SWBNET,
126-010	126-007	04/29/2019	365.00	1200	WASHINGTON	CAMP	SMOKE	SWBNET,
126-010	126-007	05/02/2019	365.00	1200	WASHINGTON	CAMP	SMOKE	SWBNET,
126-011	126-010	04/29/2019	255.00	2828	CAMP	CONERY	SMOKE	SWBNET,
126-011	126-010	05/02/2019	255.00	2828	CAMP	CONERY	SMOKE	SWBNET,
126-012	126-005	04/29/2019	320.00	2700	COLISEUM	4TH	SMOKE	SWBNET,
126-012	126-005	05/02/2019	320.00	2700	COLISEUM	4TH	SMOKE	SWBNET,
126-013	126-012	04/29/2019	280.00	2600	COLISEUM	3RD	SMOKE	SWBNET,
126-013	126-012	05/02/2019	280.00	2600	COLISEUM	3RD	SMOKE	SWBNET,
126-014	126-013	04/29/2019	350.00	1426	3RD	PRYTANIA	SMOKE	SWBNET,
126-014	126-013	05/02/2019	350.00	1426	3RD	PRYTANIA	SMOKE	SWBNET,
126-015	126-013	04/29/2019	221.00	1306	3RD	CHESTNUT	SMOKE	SWBNET,
126-015	126-013	05/02/2019	221.00	1306	3RD	CHESTNUT	SMOKE	SWBNET,
126-016	126-007	04/29/2019	319.00	2700	CHESTNUT	4TH	SMOKE	SWBNET,
126-016	126-012	04/29/2019	302.00	1300	4TH	CHESTNUT	SMOKE	SWBNET,
126-017	126-016	04/29/2019	280.00	2600	CHESTNUT	3RD	SMOKE	SWBNET,
126-018	126-017	04/29/2019	293.00	1206	3RD	CAMP	SMOKE	SWBNET,
126-019	126-016	04/29/2019	298.00	1205	4TH	CAMP	SMOKE	SWBNET,
126-020	126-010	04/29/2019	316.00	2700	CAMP	4TH	SMOKE	SWBNET,
126-021	126-020	04/29/2019	283.00	2600	CAMP	3RD	SMOKE	SWBNET,
126-022	126-021	04/30/2019	270.00	1104	3RD	MAGAZINE	SMOKE	SWBNET,
126-023	127-059	04/30/2019	224.00	1500	CONERY	PRYTANIA	SMOKE	SWBNET,
126-024	126-023	04/30/2019	194.00	2851	PRYTANIA	6TH	SMOKE	SWBNET,
126-025	127-062	05/02/2019	233.00	1500	4TH	PRYTANIA	SMOKE	SWBNET,
126-026	126-025	04/30/2019	201.00	2615	PRYTANIA	3RD	SMOKE	SWBNET,
126-027	127-054	04/30/2019	225.00	1500	2ND	PRYTANIA	SMOKE	SWBNET,
126-028	126-027	04/30/2019	130.00	2517	PRYTANIA	3RD	SMOKE	SWBNET,
126-029	126-027	04/30/2019	45.00	1451	2ND	PRYTANIA	SMOKE	SWBNET,
126-030	126-029	04/30/2019	390.00	1400	2ND	COLISEUM	SMOKE	SWBNET,
126-031	139-042	04/30/2019	263.00	2324	PRYTANIA	1ST	SMOKE	SWBNET,
126-032	126-031	04/30/2019	200.00	2300 BLK.	PRYTANIA	1ST	SMOKE	SWBNET,
126-033	126-032	04/30/2019	395.00	1401	1ST	COLISEUM	SMOKE	SWBNET,
126-034	139-045	04/30/2019	300.00	2333	COLISEUM	1ST	SMOKE	SWBNET,
126-035	126-034	04/30/2019	195.00	2300 BLK.	COLISEUM	1ST	SMOKE	SWBNET,

<u>STRUCT 1</u>	<u>STRUCT 2</u>	<u>INSP DATE</u>	<u>LENGTH</u>	<u>ADDRESS</u>	<u>STREET</u>	<u>CROSS STREET</u>	<u>ACTIVITY</u>	<u>INSPECTED BY</u>
126-036	126-035	04/30/2019	223.00	1313	1ST	CHESTNUT	SMOKE	SWBNET,
126-037	126-035	04/30/2019	35.00	2400	COLISEUM	1ST	SMOKE	SWBNET,
126-038	126-057	05/02/2019	201.00	1428	1ST	PRYTANIA	SMOKE	SWBNET,
126-039	126-037	04/30/2019	223.00	1312	1ST	CHESTNUT	SMOKE	SWBNET,
126-040	126-037	04/30/2019	287.00	2400 BLK.	COLISEUM	2ND	SMOKE	SWBNET,
126-041	126-040	04/30/2019	290.00	2532	COLISEUM	3RD	SMOKE	SWBNET,
126-042	126-041	04/01/2019	220.00	1303	3RD	CHESTNUT	SMOKE	SWBNET,
126-043	139-048	05/01/2019	316.00	2333	CHESTNUT	1ST	SMOKE	SWBNET,
126-044	126-043	05/01/2019	212.00	2300 BLK.	CHESTNUT	1ST	SMOKE	SWBNET,
126-045	126-044	05/01/2019	280.00	1200	1ST	CAMP	SMOKE	SWBNET,
126-046	126-040	05/01/2019	300.00	1300	2ND	CHESTNUT	SMOKE	SWBNET,
126-046	126-044	05/01/2019	306.00	2400 BLK.	CHESTNUT	2ND	SMOKE	SWBNET,
126-047	126-046	05/01/2019	295.00	2500 BLK.	CHESTNUT	3RD	SMOKE	SWBNET,
126-048	126-047	05/01/2019	280.00	1213	3RD	CAMP	SMOKE	SWBNET,
126-049	126-046	05/01/2019	285.00	1206	2ND	CAMP	SMOKE	SWBNET,
126-049	126-052	05/02/2019	73.00	1206	2ND	CAMP	SMOKE	SWBNET,
126-050	139-051	05/02/2019	350.00	2323	CAMP	1ST	SMOKE	SWBNET,
126-051	126-050	07/09/2019	198.00	2300 BLK.	CAMP	1ST	SMOKE	SWBNET,
126-052	126-051	07/09/2019	315.00	2400 BLK.	CAMP	2ND	SMOKE	SWBNET,
126-053	126-052	07/09/2019	290.00	2500 BLK.	CAMP	3RD	SMOKE	SWBNET,
126-054	126-053	07/11/2019	280.00	1105	3RD	MAGAZINE	SMOKE	SWBNET,
126-055	126-056	07/11/2019	385.00	1413	3RD	COLISEUM	SMOKE	SWBNET,
126-056	127-056	07/11/2019	241.00	1500 BLK.	3RD	PRYTANIA	SMOKE	SWBNET,
126-057	126-037	07/17/2019	208.00	1420	1ST	PRYTANIA	SMOKE	SWBNET,
127-001	128-045	07/11/2019	350.00	1800	WASHINGTON AV	BARONNE	SMOKE	SWBNET,
127-002	127-001	07/11/2019	256.00	2827	BARONNE	6TH	SMOKE	SWBNET,
127-003	127-001	07/11/2019	318.00	2700	BARONNE	4TH	SMOKE	SWBNET,
127-003	128-047	07/11/2019	350.00	1800	4TH	BARONNE	SMOKE	SWBNET,
127-004	127-003	07/11/2019	287.00	2600	BARONNE	3RD	SMOKE	SWBNET,
127-005	127-004	07/11/2019	271.00	1700	3RD	CARONDELET	SMOKE	SWBNET,
127-006	127-001	07/11/2019	355.00	1700	WASHINGTON AV	CARONDELET	SMOKE	SWBNET,
127-007	127-006	07/11/2019	260.00	2833	CARONDELET	CONERY	SMOKE	SWBNET,
127-008	127-007	07/11/2019	323.00	1600	CONERY	ST CHARLES AV	SMOKE	SWBNET,
127-009	127-006	07/11/2019	325.00	1600	WASHINGTON AV	ST CHARLES AV	SMOKE	SWBNET,
127-010	127-009	07/11/2019	205.00	2825	ST CHARLES AV	CONERY	SMOKE	SWBNET,
127-011	127-003	07/11/2019	353.00	1700	4TH	CARONDELET	SMOKE	SWBNET,
127-011	127-006	07/15/2019	314.00	2700	CARONDELET	4TH	SMOKE	SWBNET,
127-012	127-011	07/15/2019	287.00	2600	CARONDELET	3RD	SMOKE	SWBNET,
127-013	127-012	07/15/2019	256.00	1602	3RD	ST CHARLES AV	SMOKE	SWBNET,

<u>STRUCT 1</u>	<u>STRUCT 2</u>	<u>INSP DATE</u>	<u>LENGTH</u>	<u>ADDRESS</u>	<u>STREET</u>	<u>CROSS STREET</u>	<u>ACTIVITY</u>	<u>INSPECTED BY</u>
127-014	127-011	07/15/2019	323.00	1600	4TH	ST CHARLES AV	SMOKE	SWBNET,
127-015	127-014	07/15/2019	216.00	2605	ST CHARLES AV	3RD	SMOKE	SWBNET,
127-016	127-014	07/15/2019	218.00	2741	ST CHARLES AV	WASHINGTON	SMOKE	SWBNET,
127-017	128-028	07/15/2019	324.00	1800	2ND	BARONNE	SMOKE	SWBNET,
127-018	127-017	07/15/2019	236.00	2529	BARONNE	3RD	SMOKE	SWBNET,
127-019	127-017	07/15/2019	205.00	2407	BARONNE	1ST	SMOKE	SWBNET,
127-020	127-017	07/15/2019	40.00	1736	2ND	BARONNE	SMOKE	SWBNET,
127-021	127-020	07/15/2019	253.00	1707	2ND	CARONDELET	SMOKE	SWBNET,
127-022	127-020	07/15/2019	298.00	2400	BARONNE	1ST	SMOKE	SWBNET,
127-023	127-022	07/16/2019	177.00	2310	BARONNE	PHILIP	SMOKE	SWBNET,
127-024	127-022	07/16/2019	250.00	1712	1ST	CARONDELET	SMOKE	SWBNET,
127-025	127-020	07/16/2019	291.00	2530	BARONNE	3RD	SMOKE	SWBNET,
127-026	127-025	07/16/2019	255.00	1707	3RD	CARONDELET	SMOKE	SWBNET,
127-027	140-016	07/16/2019	290.00	2200 BLK.	CARONDELET	PHILIP	SMOKE	SWBNET,
127-028	127-027	07/16/2019	27.00	2300	CARONDELET	PHILIP	SMOKE	SWBNET,
127-029	127-027	07/16/2019	278.00	2300	PHILIP	ST CHARLES AV	SMOKE	SWBNET,
127-030	127-028	07/16/2019	204.00	2300 BLK.	CARONDELET	1ST	SMOKE	SWBNET,
127-031	127-030	07/16/2019	323.00	1600	1ST	ST CHARLES AV	SMOKE	SWBNET,
127-032	127-031	07/16/2019	228.00	2400 BLK.	ST CHARLES AV	2ND	SMOKE	SWBNET,
127-033	127-030	07/16/2019	300.00	2400 BLK.	CARONDELET	2ND	SMOKE	SWBNET,
127-034	127-033	07/16/2019	325.00	1600	2ND	ST CHARLES AV	SMOKE	SWBNET,
127-035	127-034	07/16/2019	155.00	2511	ST CHARLES AV	3RD	SMOKE	SWBNET,
127-036	127-033	07/16/2019	290.00	2532	CARONDELET	3RD	SMOKE	SWBNET,
127-037	127-036	07/16/2019	264.00	1601	3RD	ST CHARLES AV	SMOKE	SWBNET,
127-038	127-065	07/16/2019	113.00	2315	ST CHARLES AV	1ST	SMOKE	SWBNET,
127-039	140-007	07/16/2019	284.00	2264	BRAINARD	PHILIP	SMOKE	SWBNET,
127-040	127-039	07/16/2019	230.00	1700	PHILIP	CARONDELET	SMOKE	SWBNET,
127-041	140-002	07/16/2019	276.00	2259	BARONNE	PHILIP	SMOKE	SWBNET,
127-042	127-041	07/16/2019	213.00	1800	PHILIP	BARONNE	SMOKE	SWBNET,
127-043	128-023	07/16/2019	323.00	1800	1ST	BARONNE	SMOKE	SWBNET,
127-044	127-043	07/17/2019	173.00	2301	BARONNE	PHILIP	SMOKE	SWBNET,
127-045	128-029	07/17/2019	195.00	1821	2ND	BARONNE	SMOKE	SWBNET,
127-046	128-030	07/17/2019	265.00	1807	3RD	BARONNE	SMOKE	SWBNET,
127-047	128-048	07/17/2019	280.00	1808	3RD	BARONNE	SMOKE	SWBNET,
127-048	140-023	07/17/2019	235.00	2300 BLK.	ST CHARLES AV	1ST	SMOKE	SWBNET,
127-049	127-048	07/17/2019	183.00	2300 BLK.	ST CHARLES AV	1ST	SMOKE	SWBNET,
127-050	127-049	07/17/2019	300.00	1517	1ST	PRYTANIA	SMOKE	SWBNET,
127-051	127-049	07/09/2019	40.00	2400	ST CHARLES AV	1ST	SMOKE	SWBNET,
127-052	127-051	07/09/2019	305.00	1516	1ST	PRYTANIA	SMOKE	SWBNET,

<u>STRUCT 1</u>	<u>STRUCT 2</u>	<u>INSP DATE</u>	<u>LENGTH</u>	<u>ADDRESS</u>	<u>STREET</u>	<u>CROSS STREET</u>	<u>ACTIVITY</u>	<u>INSPECTED BY</u>
127-053	127-051	07/09/2019	285.00	2400 BLK.	ST CHARLES AV	2ND	SMOKE	SWBNET,
127-054	127-053	07/09/2019	223.00	1526	2ND	PRYTANIA	SMOKE	SWBNET,
127-055	127-053	07/09/2019	285.00	2524	ST CHARLES AV	3RD	SMOKE	SWBNET,
127-056	127-055	07/09/2019	253.00	1527	3RD	PRYTANIA	SMOKE	SWBNET,
127-057	127-009	07/16/2019	105.00	1500 BLK.	WASHINGTON AV	ST CHARLES AV	SMOKE	SWBNET,
127-058	127-057	07/16/2019	260.00	2834	ST CHARLES AV	CONERY	SMOKE	SWBNET,
127-059	127-058	07/16/2019	220.00	1529	CONERY	PRYTANIA	SMOKE	SWBNET,
127-060	127-057	07/16/2019	223.00	1529	WASHINGTON AV	PRYTANIA	SMOKE	SWBNET,
127-061	127-057	07/16/2019	315.00	2700	ST CHARLES AV	4TH	SMOKE	SWBNET,
127-062	127-061	07/16/2019	223.00	1531	4TH	PRYTANIA	SMOKE	SWBNET,
127-063	127-061	07/16/2019	285.00	2600	ST CHARLES AV	3RD	SMOKE	SWBNET,
127-064	127-063	07/16/2019	366.00	1500	3RD	PRYTANIA	SMOKE	SWBNET,
127-065	140-022	07/16/2019	230.00	2302	ST CHARLES AV	PHILIP	SMOKE	SWBNET,
128-001	141-006	07/16/2019	222.00	2200 BLK.	SIMON BOLIVAR AV	PHILIP	SMOKE	SWBNET,
128-002	128-001	07/16/2019	146.00	2200 BLK.	PHILIP	LOYOLA AV	SMOKE	SWBNET,
128-003	128-002	07/16/2019	197.00	2100 BLK.	PHILIP	S SARATOGA	SMOKE	SWBNET,
128-004	128-002	07/16/2019	237.00	2300 BLK.	LOYOLA AV	1ST	SMOKE	SWBNET,
128-005	128-004	07/16/2019	353.00	2100	1ST	S SARATOGA	SMOKE	SWBNET,
128-005	128-006	07/16/2019	236.00	2300 BLK.	S SARATOGA	1ST	SMOKE	SWBNET,
128-006	128-007	07/16/2019	130.00	2100	PHILIP	S SARATOGA	SMOKE	SWBNET,
128-007	141-009	07/16/2019	147.00	2200 BLK.	S SARATOGA	PHILIP	SMOKE	SWBNET,
128-008	128-006	07/16/2019	137.00	2026	PHILIP	DANNEEL	SMOKE	SWBNET,
128-009	128-005	07/16/2019	273.00	2007	1ST	DANNEEL	SMOKE	SWBNET,
128-010	128-004	07/16/2019	298.00	2400 BLK.	LOYOLA AV	2ND	SMOKE	SWBNET,
128-011	128-010	07/16/2019	295.00	2500 BLK.	LOYOLA AV	3RD	SMOKE	SWBNET,
128-012	128-011	07/17/2019	275.00	2235	3RD	S LIBERTY	SMOKE	SWBNET,
128-013	128-011	07/17/2019	280.00	2107	3RD	S SARATOGA	SMOKE	SWBNET,
128-014	128-005	07/17/2019	302.00	2400 BLK.	S SARATOGA	2ND	SMOKE	SWBNET,
128-014	128-010	07/18/2019	354.00	2100	2ND	S SARATOGA	SMOKE	SWBNET,
128-015	128-014	07/17/2019	298.00	2500 BLK.	S SARATOGA	3RD	SMOKE	SWBNET,
128-016	128-015	07/17/2019	280.00	2003	3RD	DANNEEL	SMOKE	SWBNET,
128-017	128-014	07/17/2019	274.00	2008	2ND	DANNEEL	SMOKE	SWBNET,
128-018	141-016	07/17/2019	213.00	2200 BLK.	ORETHA CASTLE	PHILIP	SMOKE	SWBNET,
128-019	128-018	07/17/2019	130.00	1900 BLK.	PHILIP	DANNEEL	SMOKE	SWBNET,
128-020	128-019	07/17/2019	170.00	2020	PHILIP	S SARATOGA	SMOKE	SWBNET,
128-021	128-018	07/17/2019	234.00	1900 BLK.	PHILIP	DRYADES	SMOKE	SWBNET,
128-022	128-019	07/17/2019	221.00	2300 BLK.	DANNEEL	1ST	SMOKE	SWBNET,
128-023	128-022	07/17/2019	360.00	1900	1ST	DRYADES	SMOKE	SWBNET,
128-023	128-029	07/17/2019	215.00	2400	DRYADES	1ST	SMOKE	SWBNET,



<u>STRUCT 1</u>	<u>STRUCT 2</u>	<u>INSP DATE</u>	<u>LENGTH</u>	<u>ADDRESS</u>	<u>STREET</u>	<u>CROSS STREET</u>	<u>ACTIVITY</u>	<u>INSPECTED BY</u>
128-024	128-023	07/17/2019	160.00	2300 BLK.	DRYADES	PHILIP	SMOKE	SWBNET,
128-025	128-022	07/17/2019	302.00	2400 BLK.	DANNEEL	2ND	SMOKE	SWBNET,
128-026	128-025	07/17/2019	295.00	2500 BLK.	DANNEEL	3RD	SMOKE	SWBNET,
128-027	128-026	07/17/2019	282.00	1905	3RD	DRYADES	SMOKE	SWBNET,
128-028	128-025	07/17/2019	360.00	1900	2ND	DRYADES	SMOKE	SWBNET,
128-029	128-028	07/17/2019	89.00	2423	DRYADES	1ST	SMOKE	SWBNET,
128-030	128-028	07/17/2019	298.00	2500 BLK.	DRYADES	3RD	SMOKE	SWBNET,
128-031	129-013	07/17/2019	335.00	2201	WASHINGTON AV	LOYOLA AV	SMOKE	SWBNET,
128-032	128-031	07/18/2019	315.00	2700	LOYOLA AV	4TH	SMOKE	SWBNET,
128-032	129-018	07/18/2019	331.00	2200	4TH	LOYOLA AV	SMOKE	SWBNET,
128-033	128-032	07/18/2019	290.00	2600	LOYOLA AV	3RD	SMOKE	SWBNET,
128-034	128-033	07/18/2019	303.00	2104	3RD	S SARATOGA	SMOKE	SWBNET,
128-035	128-031	07/18/2019	350.00	2101	WASHINGTON AV	S SARATOGA	SMOKE	SWBNET,
128-036	128-035	07/18/2019	257.00	2824	S SARATOGA	6TH	SMOKE	SWBNET,
128-037	128-032	07/18/2019	355.00	2100	4TH	S SARATOGA	SMOKE	SWBNET,
128-037	128-035	07/18/2019	316.00	2700	S SARATOGA	4TH	SMOKE	SWBNET,
128-038	128-037	07/18/2019	290.00		S SARATOGA	3RD	SMOKE	SWBNET,
128-039	128-038	07/18/2019	284.00	2004	3RD	DANNEEL	SMOKE	SWBNET,
128-040	128-035	07/17/2019	358.00	2000	WASHINGTON AV	DANNEEL	SMOKE	SWBNET,
128-041	128-040	07/01/2019	256.00	2828	DANNEEL	6TH	SMOKE	SWBNET,
128-042	128-037	07/17/2019	358.00	2000	4TH	DANNEEL	SMOKE	SWBNET,
128-042	128-040	07/11/2019	315.00	2700	DANNEEL	4TH	SMOKE	SWBNET,
128-043	128-042	07/11/2019	290.00	2600	DANNEEL	3RD	SMOKE	SWBNET,
128-044	128-043	07/11/2019	272.00	1906	3RD	DRYADES	SMOKE	SWBNET,
128-045	128-040	07/09/2019	347.00	1900	WASHINGTON AV	DRYADES	SMOKE	SWBNET,
128-046	128-045	07/09/2019	257.00	2830	DRYADES	6TH	SMOKE	SWBNET,
128-047	128-042	07/19/2019	346.00	1900	4TH	DRYADES	SMOKE	SWBNET,
128-047	128-045	07/09/2019	316.00	2700	DRYADES	4TH	SMOKE	SWBNET,
128-048	128-047	07/09/2019	287.00	2600	DRYADES	3RD	SMOKE	SWBNET,
128-049	129-019	07/09/2019	287.00	2204	3RD	LOYOLA AV	SMOKE	SWBNET,
129-001	130-046	07/08/2019	323.00	2600	WASHINGTON AV	S ROBERTSON	SMOKE	SWBNET,
129-002	129-001	07/09/2019	254.00	2818	S ROBERTSON	6TH	SMOKE	SWBNET,
129-003	129-001	07/09/2019	319.00	2701	S ROBERTSON	4TH	SMOKE	SWBNET,
129-003	130-048	07/09/2019	323.00	2600	4TH	S ROBERTSON	SMOKE	SWBNET,
129-004	129-003	07/09/2019	283.00	2600	S ROBERTSON	3RD	SMOKE	SWBNET,
129-005	129-004	07/09/2019	249.00	2506	3RD	FRERET	SMOKE	SWBNET,
129-006	129-001	07/19/2019	335.00	2500	WASHINGTON AV	FRERET	SMOKE	SWBNET,
129-007	129-006	07/19/2019	256.00	2815	FRERET	PEETE	SMOKE	SWBNET,
129-008	129-006	07/19/2019	270.00	2700 BLK.	FRERET	3RD	SMOKE	SWBNET,

<u>STRUCT 1</u>	<u>STRUCT 2</u>	<u>INSP DATE</u>	<u>LENGTH</u>	<u>ADDRESS</u>	<u>STREET</u>	<u>CROSS STREET</u>	<u>ACTIVITY</u>	<u>INSPECTED BY</u>
129-009	129-006	07/19/2019	450.00	2400 BLK.	WASHINGTON AV	LASALLE	SMOKE	SWBNET,
129-010	129-009	07/19/2019	258.00	2828	LASALLE	6TH	SMOKE	SWBNET,
129-011	129-009	07/19/2019	336.00	2301	WASHINGTON AV	S LIBERTY	SMOKE	SWBNET,
129-012	129-011	07/19/2019	295.00	2835	S LIBERTY	6TH	SMOKE	SWBNET,
129-013	129-011	07/19/2019	22.00	2239	WASHINGTON AV	S LIBERTY	SMOKE	SWBNET,
129-014	129-011	07/19/2019	268.00	2703	S LIBERTY	4TH	SMOKE	SWBNET,
129-015	129-009	07/18/2019	320.00	2700	LASALLE	4TH	SMOKE	SWBNET,
129-016	129-015	07/18/2019	290.00	2300	4TH	S LIBERTY	SMOKE	SWBNET,
129-017	129-016	07/18/2019	249.00	2601	S LIBERTY	3RD	SMOKE	SWBNET,
129-018	129-013	07/18/2019	318.00	2700	S LIBERTY	4TH	SMOKE	SWBNET,
129-019	129-018	07/18/2019	284.00	2600	S LIBERTY	3RD	SMOKE	SWBNET,
129-020	129-015	07/18/2019	290.00	2600	LASALLE	3RD	SMOKE	SWBNET,
129-021	129-020	07/18/2019	289.00	2304	3RD	S LIBERTY	SMOKE	SWBNET,
129-022	122-029	07/18/2019	210.00	2819	LASALLE	PEETE	SMOKE	SWBNET,
129-023	129-022	07/18/2019	210.00	2801	LASALLE	WASHINGTON AV	SMOKE	SWBNET,
129-024	130-013	07/19/2019	320.00	2600	2ND	S ROBERTSON	SMOKE	SWBNET,
129-025	129-024	07/19/2019	293.00	2530	S ROBERTSON	3RD	SMOKE	SWBNET,
129-026	129-025	07/19/2019	249.00	2507	3RD	FRERET	SMOKE	SWBNET,
129-027	129-024	07/19/2019	305.00	2400	S ROBERTSON	1ST	SMOKE	SWBNET,
129-027	130-010	07/19/2019	320.00	2600	1ST	S ROBERTSON	SMOKE	SWBNET,
129-028	129-027	07/19/2019	161.00	2300 BLK.	S ROBERTSON	PHILIP	SMOKE	SWBNET,
129-029	129-024	07/19/2019	326.00	2500	2ND	FRERET	SMOKE	SWBNET,
129-030	129-029	07/19/2019	293.00	2534	FRERET	3RD	SMOKE	SWBNET,
129-032	129-027	07/19/2019	330.00	2500	1ST	FRERET	SMOKE	SWBNET,
129-032	129-029	07/19/2019	303.00	2400	FRERET	1ST	SMOKE	SWBNET,
129-033	129-032	07/19/2019	162.00	2307	FRERET	PHILIP	SMOKE	SWBNET,
129-034	129-032	07/19/2019	330.00	2407	1ST	REV JOHN RAPHAEL JR	SMOKE	SWBNET,
129-035	129-029	07/19/2019	383.00	2400	2ND	LASALLE	SMOKE	SWBNET,
129-036	129-035	07/19/2019	235.00	2500 BLK.	LASALLE	3RD	SMOKE	SWBNET,
129-037	129-035	07/19/2019	230.00	2407	REV JOHN RAPHAEL	1ST	SMOKE	SWBNET,
129-038	129-035	07/19/2019	90.00	2338	2ND	LASALLE	SMOKE	SWBNET,
139-012	139-007	03/04/2019	404.00		COLISEUM	ST ANDREW	TV	DCGCTV,
159-055	159-056	08/02/2019	300.00		MAGAZINE	POEYFARRE	TV	DCGCTV,
159-056	160-019	08/05/2019	75.00		JOHN CHURCHILL	MAGAZINE	TV	DCGCTV,
160-017	160-016	08/06/2019	93.00		CALLIOPE	MAGAZINE	TV	DCGCTV,
160-019	160-018	08/05/2019	53.00		CALLIOPE	MAGAZINE	TV	DCGCTV,
160-020	161-025	08/06/2019	148.00		PRYTANIA	CALLIOPE	TV	DCGCTV,
160-042	160-020	08/06/2019	32.00		CAMP	PRYTANIA	TV	DCGCTV,
161-025	161-024	08/06/2019	20.00		PRYTANIA AL	CALLIOPE	TV	DCGCTV,

<u>STRUCT 1</u>	<u>STRUCT 2</u>	<u>INSP DATE</u>	<u>LENGTH</u>	<u>ADDRESS</u>	<u>STREET</u>	<u>CROSS STREET</u>	<u>ACTIVITY</u>	<u>INSPECTED BY</u>
178-015	178-014	03/19/2019	28.00		ST CHARLES AV	UNION	TV	DCGCTV,
178-016	178-015	03/19/2019	35.00		ST CHARLES AV	UNION	TV	DCGCTV,
178-017	178-016	03/19/2019	75.00		ST CHARLES AV	GRAVIER	TV	DCGCTV,
178-083	178-014	03/19/2019	9.00	321	ST CHARLES AV	UNION	TV	DCGCTV,
178-084	178-083	03/20/2019	62.00	327	ST CHARLES AV	UNION	TV	DCGCTV,
192-039	192-038	07/03/2019	294.00		BANKS	S CORTEZ	TV	DCGCTV,
203-008	203-007	07/04/2019	271.00		CANAL	S GENOIS	TV	DCGCTV,
203-044	203-043	06/25/2019	275.00		CANAL	N JEFFERSON DAVIS PK	TV	DCGCTV,
203-049	203-048	06/25/2019	290.00		BIENVILLE	N GENOIS	TV	DCGCTV,
203-050	203-048	06/25/2019	120.00		BIENVILLE	N CORTEZ	TV	DCGCTV,
203-054	203-053	07/04/2019	267.00		CANAL	S GENOIS	TV	DCGCTV,
203-057	203-041	06/24/2019	22.00		BIENVILLE	N CLARK	TV	DCGCTV,
204-012	204-011	06/14/2019	306.00		CANAL	N PIERCE	TV	DCGCTV,
204-014	204-013	06/25/2019	239.00		N SCOTT	BIENVILLE	TV	DCGCTV,
204-016	204-015	06/25/2019	235.00		N SCOTT	BIENVILLE	TV	DCGCTV,
204-020	204-017	06/14/2019	308.00		S PIERCE	BIENVILLE	TV	DCGCTV,
204-020	204-017	07/02/2019	308.00		S PIERCE	BIENVILLE	TV	DCGCTV,
204-021	204-020	07/02/2019	280.00		BIENVILLE	N CARROLLTON AV	TV	DCGCTV,
204-022	204-020	07/02/2019	317.00		BIENVILLE	N SCOTT	TV	DCGCTV,
204-027	204-026	07/03/2019	305.00		BIENVILLE	N PIERCE	TV	DCGCTV,
204-029	204-028	06/14/2019	297.00		S SCOTT	CANAL	TV	DCGCTV,
204-040	204-037	06/14/2019	212.00		CLEVELAND AV	S PIERCE	TV	DCGCTV,
226-010	226-009	11/01/2019	341.00	7400 BLK	CANAL BL		TV SEWER	
237-066	237-065	01/15/2019	240.00		AZALEA LN	OZONE PK	SMOKE	SWBNET,
237-067	237-066	01/15/2019	240.00		AZALEA LN	OZONE PK	SMOKE	SWBNET,
237-068	237-067	01/15/2019	242.00		AZALEA LN	OZONE PK	SMOKE	SWBNET,
237-069	237-068	01/15/2019	249.00		AZALEA LN	OZONE PK	SMOKE	SWBNET,
237-070	237-069	01/15/2019	161.00		AZALEA LN	OZONE PK	SMOKE	SWBNET,
237-071	237-070	01/15/2019	130.00		OZONE PK	HYBISCUS LN	SMOKE	SWBNET,
237-072	237-064	01/15/2019	185.00		MARCONI DR	SWAN	SMOKE	SWBNET,
237-073	237-072	01/15/2019	160.00		MARCONI DR	LAKEVIEW PARK	SMOKE	SWBNET,
237-074	237-073	01/15/2019	250.00		LAKEVIEW PARK	OZONE PK	SMOKE	SWBNET,
237-075	237-074	01/15/2019	247.00		LAKEVIEW PARK	OZONE PK	SMOKE	SWBNET,
237-076	237-075	01/15/2019	247.00		LAKEVIEW PARK	OZONE PK	SMOKE	SWBNET,
237-077	237-076	01/15/2019	115.00		LAKEVIEW PARK	OZONE PK	SMOKE	SWBNET,
237-078	237-077	01/15/2019	140.00		LAKEVIEW PARK	OZONE PK	SMOKE	SWBNET,
237-079	237-078	01/15/2019	115.00		LAKEVIEW PARK	OZONE PK	SMOKE	SWBNET,
237-080	237-079	01/15/2019	235.00		LAKEVIEW PARK	OZONE PK	SMOKE	SWBNET,
237-082	237-080	01/16/2019	215.00		LAKEVIEW PARK	LAKESHORE DR	SMOKE	SWBNET,

<u>STRUCT 1</u>	<u>STRUCT 2</u>	<u>INSP DATE</u>	<u>LENGTH</u>	<u>ADDRESS</u>	<u>STREET</u>	<u>CROSS STREET</u>	<u>ACTIVITY</u>	<u>INSPECTED BY</u>
237-083	237-082	01/16/2019	250.00		LAKEVIEW PARK	LAKESHORE DR	SMOKE	SWBNET,
237-084	237A-091	01/16/2019	320.00		FOLIAGE PK	TULIP	SMOKE	SWBNET,
237-085	237-084	01/16/2019	300.00		FOLIAGE PK	FINCH	SMOKE	SWBNET,
237-086	237-085	01/16/2019	300.00		FOLIAGE PK	DAISY LN	SMOKE	SWBNET,
237-087	237-086	01/16/2019	305.00		FOLIAGE PK	POPPY LN	SMOKE	SWBNET,
237-088	237-087	01/16/2019	300.00		FOLIAGE PK	S WREN	SMOKE	SWBNET,
237-089	237-088	01/16/2019	95.00		FOLIAGE PK	WREN	SMOKE	SWBNET,
237-090	237-089	01/16/2019	300.00		LILY LN	WREN	SMOKE	SWBNET,
237-091	237-090	01/16/2019	75.00		LILY LN	S WREN	SMOKE	SWBNET,
237-092	237-164	01/22/2019	160.00		FOLIAGE PK	SPANISH FORT BL	SMOKE	SWBNET,
237-093	237-092	01/16/2019	65.00		FOLIAGE PK	SPANISH FORT BL	SMOKE	SWBNET,
237-094	237-093	01/16/2019	270.00		CENTRAL PARK PL	SPANISH FORT BL	SMOKE	SWBNET,
237-095	237-165	01/22/2019	142.00		CENTRAL PARK PL	SPANISH FORT BL	SMOKE	SWBNET,
237-096	237-095	01/16/2019	160.00		CENTRAL PARK PL	SPANISH FORT BL	SMOKE	SWBNET,
237-097	237-096	01/16/2019	280.00		CENTRAL PARK PL	FLORAL PARK	SMOKE	SWBNET,
237-098	237-093	01/16/2019	65.00		BREEZE PARK	CENTRAL PARK PL	SMOKE	SWBNET,
237-099	237-098	01/16/2019	85.00		BREEZE PARK	CENTRAL PARK PL	SMOKE	SWBNET,
237-101	237-100	01/16/2019	210.00		CENTRAL PARK PL	OZONE PK	SMOKE	SWBNET,
237-102	237-101	01/16/2019	210.00		CENTRAL PARK PL	OZONE PK	SMOKE	SWBNET,
237-103	237-102	01/16/2019	245.00		OZONE PK	OZONE PK	SMOKE	SWBNET,
237-104	237-103	01/17/2019	145.00		CARNATION LN	OZONE PK	SMOKE	SWBNET,
237-105	237-104	01/18/2019	224.00		CARNATION LN	WARBLER	SMOKE	SWBNET,
237-106	237-105	01/18/2019	230.00		CARNATION LN	WARBLER	SMOKE	SWBNET,
237-107	237-106	01/18/2019	230.00		CARNATION LN	WARBLER	SMOKE	SWBNET,
237-108	237-107	01/18/2019	90.00		CARNATION LN	SWALLOW	SMOKE	SWBNET,
237-109	237-102	01/18/2019	145.00		CENTRAL PARK PL	OZONE PK	SMOKE	SWBNET,
237-110	237-109	01/18/2019	200.00		CENTRAL PARK PL	TERN	SMOKE	SWBNET,
237-111	237-110	01/18/2019	179.00		CENTRAL PARK PL	TERN	SMOKE	SWBNET,
237-112	237-111	01/18/2019	160.00		CENTRAL PARK PL	ZEPHYR PARK	SMOKE	SWBNET,
237-113	237-109	01/18/2019	350.00		OZONE PK	HOLLYHOCK LN	SMOKE	SWBNET,
237-114	237-113	01/18/2019	229.00		HOLLYHOCK LN	TERN	SMOKE	SWBNET,
237-115	237-114	01/18/2019	235.00		HOLLYHOCK LN	TERN	SMOKE	SWBNET,
237-116	237-115	01/18/2019	225.00		HOLLYHOCK LN	TERN	SMOKE	SWBNET,
237-117	237-113	01/18/2019	335.00		OZONE PK	PETUNIA LN	SMOKE	SWBNET,
237-118	237-117	01/18/2019	235.00		PETUNIA LN	TERN	SMOKE	SWBNET,
237-119	237-118	01/17/2019	230.00		PETUNIA LN	TERN	SMOKE	SWBNET,
237-120	237-117	01/17/2019	208.00		OZONE PK	LAKEVIEW PARK	SMOKE	SWBNET,
237-121	237-120	01/17/2019	210.00		OZONE PK	LAKEVIEW PARK	SMOKE	SWBNET,
237-122	237-121	01/22/2019	145.00		LAKEVIEW PARK	OZONE PK	SMOKE	SWBNET,

<u>STRUCT 1</u>	<u>STRUCT 2</u>	<u>INSP DATE</u>	<u>LENGTH</u>	<u>ADDRESS</u>	<u>STREET</u>	<u>CROSS STREET</u>	<u>ACTIVITY</u>	<u>INSPECTED BY</u>
237-123	237-122	01/18/2019	130.00	LAKEVIEW PARK	LAKEVIEW PARK	OZONE PK	SMOKE	SWBNET,
237-124	237A-085	01/18/2019	240.00	LAKEVIEW PARK	LAKEVIEW PARK	OZONE PK	SMOKE	SWBNET,
237-125	237-124	01/18/2019	250.00	LAKEVIEW PARK	LAKEVIEW PARK	OZONE PK	SMOKE	SWBNET,
237-126	237-125	01/18/2019	245.00	LAKEVIEW PARK	LAKEVIEW PARK	OZONE PK	SMOKE	SWBNET,
237-127	237A-097	01/18/2019	158.00	PANSY LN	PANSY LN	FOLIAGE PK	SMOKE	SWBNET,
237-128	237-127	01/18/2019	224.00	FOLIAGE PK	FOLIAGE PK	BLUEBIRD	SMOKE	SWBNET,
237-129	237A-101	01/18/2019	300.00	MARIGOLD LN	MARIGOLD LN	FOLIAGE PK	SMOKE	SWBNET,
237-130	237-129	01/18/2019	120.00	MARIGOLD LN	MARIGOLD LN	FOLIAGE PK	SMOKE	SWBNET,
237-131	237-130	01/18/2019	162.00	MARIGOLD LN	MARIGOLD LN	FOLIAGE PK	SMOKE	SWBNET,
237-132	237-131	01/18/2019	225.00	FOLIAGE PK	FOLIAGE PK	CRANE	SMOKE	SWBNET,
237-133	237A-104	01/18/2019	240.00	LARKSPUR LN	LARKSPUR LN	FOLIAGE PK	SMOKE	SWBNET,
237-134	237-133	01/18/2019	250.00	LARKSPUR LN	LARKSPUR LN	FOLIAGE PK	SMOKE	SWBNET,
237-135	237-134	01/18/2019	110.00	LARKSPUR LN	LARKSPUR LN	FOLIAGE PK	SMOKE	SWBNET,
237-136	237-135	01/18/2019	115.00	LARKSPUR LN	LARKSPUR LN	FOLIAGE PK	SMOKE	SWBNET,
237-137	237-136	01/18/2019	160.00	LARKSPUR LN	LARKSPUR LN	FOLIAGE PK	SMOKE	SWBNET,
237-138	237-137	01/18/2019	225.00	FOLIAGE PK	FOLIAGE PK	DOVE	SMOKE	SWBNET,
237-139	237A-107	01/18/2019	230.00	NASTURTIUM LN	NASTURTIUM LN	FOLIAGE PK	SMOKE	SWBNET,
237-140	237-139	01/18/2019	244.00	NASTURTIUM LN	NASTURTIUM LN	FOLIAGE PK	SMOKE	SWBNET,
237-141	237-140	01/18/2019	250.00	NASTURTIUM LN	NASTURTIUM LN	FOLIAGE PK	SMOKE	SWBNET,
237-142	237-141	01/18/2019	253.00	NASTURTIUM LN	NASTURTIUM LN	FOLIAGE PK	SMOKE	SWBNET,
237-143	237-142	01/18/2019	163.00	NASTURTIUM LN	NASTURTIUM LN	FOLIAGE PK	SMOKE	SWBNET,
237-144	237-143	01/22/2019	150.00	NASTURTIUM LN	NASTURTIUM LN	FOLIAGE PK	SMOKE	SWBNET,
237-145	237-144	01/22/2019	140.00	NASTURTIUM LN	NASTURTIUM LN	FOLIAGE PK	SMOKE	SWBNET,
237-146	237-145	01/22/2019	173.00	FOLIAGE PK	FOLIAGE PK	EGRET	SMOKE	SWBNET,
237-147	237-146	01/22/2019	233.00	FOLIAGE PK	FOLIAGE PK	EGRET	SMOKE	SWBNET,
237-148	237A-109	01/22/2019	220.00	HYDRANGEA LN	HYDRANGEA LN	FOLIAGE PK	SMOKE	SWBNET,
237-149	237-148	01/22/2019	235.00	HYDRANGEA LN	HYDRANGEA LN	FOLIAGE PK	SMOKE	SWBNET,
237-150	237-149	01/22/2019	235.00	HYDRANGEA LN	HYDRANGEA LN	FOLIAGE PK	SMOKE	SWBNET,
237-151	237-150	01/22/2019	240.00	HYDRANGEA LN	HYDRANGEA LN	FOLIAGE PK	SMOKE	SWBNET,
237-152	237-151	01/22/2019	240.00	HYDRANGEA LN	HYDRANGEA LN	FOLIAGE PK	SMOKE	SWBNET,
237-153	237-152	01/22/2019	225.00	HYDRANGEA LN	HYDRANGEA LN	FOLIAGE PK	SMOKE	SWBNET,
237-154	237A-002	01/22/2019	320.00	GERANIUM LN	GERANIUM LN	FLORAL PARK	SMOKE	SWBNET,
237-155	237-154	01/22/2019	270.00	GERANIUM LN	GERANIUM LN	FLORAL PARK	SMOKE	SWBNET,
237-156	237-155	01/22/2019	268.00	GERANIUM LN	GERANIUM LN	FLORAL PARK	SMOKE	SWBNET,
237-157	237-156	01/22/2019	235.00	GERANIUM LN	GERANIUM LN	FLORAL PARK	SMOKE	SWBNET,
237-158	237-157	01/22/2019	109.00	GERANIUM LN	GERANIUM LN	FLORAL PARK	SMOKE	SWBNET,
237-159	237A-012	01/22/2019	123.00	FLORAL PARK	FLORAL PARK	FLAMINGO	SMOKE	SWBNET,
237-160	237-093	01/22/2019	250.00	BREEZE PARK	BREEZE PARK	WREN	SMOKE	SWBNET,
237-161	237-160	01/22/2019	150.00	LILY LN	LILY LN	BREEZE PARK	SMOKE	SWBNET,

<u>STRUCT 1</u>	<u>STRUCT 2</u>	<u>INSP DATE</u>	<u>LENGTH</u>	<u>ADDRESS</u>	<u>STREET</u>	<u>CROSS STREET</u>	<u>ACTIVITY</u>	<u>INSPECTED BY</u>
237-162	237-161	01/22/2019	198.00		LILY LN	WREN	SMOKE	SWBNET,
237-163	237-162	01/22/2019	80.00		LILY LN	N WREN	SMOKE	SWBNET,
237-165	237-094	01/22/2019	153.00		CENTRAL PARK PL	SPANISH FORT BL	SMOKE	SWBNET,
239-003	239-002	01/02/2019	260.00		N CARROLLTON AV	ESPLANADE AV	SMOKE	SWBNET,
239-005	239-004	01/02/2019	130.00		LELONG DR	DREYFOUS DR	SMOKE	SWBNET,
239-006	239-005	01/02/2019	260.00		LELONG DR	DULLING OAKS DR	SMOKE	SWBNET,
239-007	239-006	01/02/2019	330.00		LELONG DR	DULLING OAKS DR	SMOKE	SWBNET,
239-016	218-035	01/03/2019	350.00		CITY PARK AV	MARCONI DR	SMOKE	SWBNET,
239-020	241-030	01/02/2019	435.00		CITY PARK AV	DREYFOUS DR	SMOKE	SWBNET,
239-021	239-020	01/02/2019	210.00		CITY PARK AV	DREYFOUS DR	SMOKE	SWBNET,
239-022	239-021	01/02/2019	190.00		CITY PARK AV	DREYFOUS DR	SMOKE	SWBNET,
239-023	239-022	01/02/2019	65.00		DREYFOUS DR	TENNIS COURT LN	SMOKE	SWBNET,
239-024	239-023	01/02/2019	100.00		DREYFOUS DR	TENNIS COURT LN	SMOKE	SWBNET,
239-025	259-003	01/03/2019	100.00		CITY PARK	ZACHARY TAYLOR DR	SMOKE	SWBNET,
239-026	239-025	01/02/2019	290.00		CITY PARK	FRIEDRICHS AV	SMOKE	SWBNET,
239-027	239-026	01/02/2019	350.00		CITY PARK	FRIEDRICHS AV	SMOKE	SWBNET,
239-028	239-027	01/02/2019	310.00		CITY PARK	FRIEDRICHS AV	SMOKE	SWBNET,
239-032	257-008	01/03/2019	393.00		MARCONI DR	ZACHARY TAYLOR DR	SMOKE	SWBNET,
239-033	239-032	01/03/2019	410.00		MARCONI DR	ROOSEVELT MALL	SMOKE	SWBNET,
239-034	239-033	01/03/2019	50.00		MARCONI DR	ROOSEVELT MALL	SMOKE	SWBNET,
239-035	239-034	01/02/2019	380.00		STADIUM DR	MARCONI DR	SMOKE	SWBNET,
239-036	239-035	01/02/2019	190.00		STADIUM DR	MARCONI DR	SMOKE	SWBNET,
239-041	239-040	01/02/2019	350.00		STADIUM DR	ROOSEVELT MALL	SMOKE	SWBNET,
239-042	239-041	01/02/2019	195.00		STADIUM DR	ROOSEVELT MALL	SMOKE	SWBNET,
239-043	239-042	01/02/2019	120.00		STADIUM DR	ROOSEVELT MALL	SMOKE	SWBNET,
239-044	239-043	01/03/2019	270.00		STADIUM DR	ROOSEVELT MALL	SMOKE	SWBNET,
243-019	243-018	01/14/2019	290.00		RIVIERA AV	PARIS AV	SMOKE	SWBNET,
243-020	243-019	01/14/2019	286.00		RIVIERA AV	PARIS AV	SMOKE	SWBNET,
243-021	243-020	01/14/2019	250.00		PARIS AV	MIRABEAU AV	SMOKE	SWBNET,
243-022	243-018	01/14/2019	25.00		PERLITA	RIVIERA AV	SMOKE	SWBNET,
243-023	243-022	01/14/2019	270.00		PERLITA	GRANADA DR	SMOKE	SWBNET,
243-024	243-023	01/14/2019	283.00		PERLITA	MIRABEAU AV	SMOKE	SWBNET,
243-024	298-069	01/22/2019	137.00		PERLITA	MIRABEAU AV	SMOKE	SWBNET,
243-025	243-024	01/14/2019	20.00		MIRABEAU AV	PERLITA DR	SMOKE	SWBNET,
243-026	243-025	01/14/2019	278.00		MIRABEAU AV	PARIS AV	SMOKE	SWBNET,
243-027	243-026	01/14/2019	281.00		MIRABEAU AV	PARIS AV	SMOKE	SWBNET,
243-028	243-027	01/14/2019	250.00		PARIS AV	RIVIERA AV	SMOKE	SWBNET,
243-029	243-023	01/14/2019	23.00		GRANADA DR	PERLITA DR	SMOKE	SWBNET,
243-030	243-029	01/14/2019	414.00		GRANADA DR	CARTIER AV	SMOKE	SWBNET,

<u>STRUCT 1</u>	<u>STRUCT 2</u>	<u>INSP DATE</u>	<u>LENGTH</u>	<u>ADDRESS</u>	<u>STREET</u>	<u>CROSS STREET</u>	<u>ACTIVITY</u>	<u>INSPECTED BY</u>
243-031	243-024	01/14/2019	23.00		MIRABEAU AV	PERLITA DR	SMOKE	SWBNET,
243-032	243-031	01/14/2019	391.00		MIRABEAU AV	CARTIER AV	SMOKE	SWBNET,
243-033	243-001	01/15/2019	453.00		FILMORE AV	CARTIER AV	SMOKE	SWBNET,
243-034	243-033	01/15/2019	453.00		FILMORE AV	CARTIER AV	SMOKE	SWBNET,
243-035	243-034	01/15/2019	295.00		CARTIER AV	GARDENA DR	SMOKE	SWBNET,
243-036	243-035	01/15/2019	290.00		CARTIER AV	SEVILLE DR	SMOKE	SWBNET,
243-037	243-036	01/15/2019	298.00		CARTIER AV	RIVIERA AV	SMOKE	SWBNET,
243-038	243-037	01/15/2019	108.00		RIVIERA AV	CARTIER AV	SMOKE	SWBNET,
243-038	243-043	01/15/2019	398.00		RIVIERA AV	CARTIER AV	SMOKE	SWBNET,
243-038	243-043	10/23/2019	398.00		RIVIERA AV	CARTIER AV	SMOKE	SWBNET,
243-039	243-037	01/15/2019	293.00		CARTIER AV	GRANADA DR	SMOKE	SWBNET,
243-040	243-030	01/15/2019	365.00		GRANADA DR	CARTIER AV	SMOKE	SWBNET,
243-040	243-039	01/15/2019	108.00		GRANADA DR	CARTIER AV	SMOKE	SWBNET,
243-041	243-039	01/15/2019	283.00		CARTIER AV	MIRABEAU AV	SMOKE	SWBNET,
243-042	243-032	01/15/2019	390.00		MIRABEAU AV	CARTIER AV	SMOKE	SWBNET,
243-042	243-041	01/15/2019	108.00		MIRABEAU AV	CARTIER AV	SMOKE	SWBNET,
243-043	243-018	01/15/2019	410.00		RIVIERA AV	CARTIER AV	SMOKE	SWBNET,
243-043	243-018	10/23/2019	410.00		RIVIERA AV	CARTIER AV	SMOKE	SWBNET,
244-001	245-023	01/15/2019	353.00		PRENTISS AV	ST BERNARD AV	SMOKE	SWBNET,
244-002	244-001	01/16/2019	365.00		PRENTISS AV	ST BERNARD AV	SMOKE	SWBNET,
244-003	244-002	01/16/2019	188.00		ST BERNARD AV	MENDEZ	SMOKE	SWBNET,
244-004	244-003	01/16/2019	348.00		ST BERNARD AV	RAPIDES DR	SMOKE	SWBNET,
244-005	244-004	01/16/2019	352.00		ST BERNARD AV	CRESCENT DR	SMOKE	SWBNET,
244-006	244-005	01/16/2019	153.00		ST BERNARD AV	MITHRA	SMOKE	SWBNET,
244-007	244-006	01/16/2019	198.00		ST BERNARD AV	FILMORE AV	SMOKE	SWBNET,
244-009	244-008	01/16/2019	148.00		FILMORE AV	BANCROFT DR	SMOKE	SWBNET,
244-010	244-002	01/16/2019	318.00		PRENTISS AV	BANCROFT DR	SMOKE	SWBNET,
244-011	244-010	01/16/2019	160.00		BANCROFT DR	FILMORE AV	SMOKE	SWBNET,
244-012	244-011	01/16/2019	375.00		BANCROFT DR	FILMORE AV	SMOKE	SWBNET,
244-013	244-012	01/16/2019	400.00		BANCROFT DR	FILMORE AV	SMOKE	SWBNET,
244-014	244-013	01/16/2019	127.00		BANCROFT DR	FILMORE AV	SMOKE	SWBNET,
244-015	244-014	01/16/2019	111.00		BANCROFT DR	FILMORE AV	SMOKE	SWBNET,
244-016	244-015	01/16/2019	106.00		BANCROFT DR	FILMORE AV	SMOKE	SWBNET,
244-017	244-016	01/17/2019	125.00		BANCROFT DR	FILMORE AV	SMOKE	SWBNET,
244-018	244-017	01/17/2019	113.00		BANCROFT DR	FILMORE AV	SMOKE	SWBNET,
244-019	245-024	01/17/2019	335.00		MENDEZ	ST BERNARD AV	SMOKE	SWBNET,
244-020	244-019	01/17/2019	310.00		MENDEZ	ST BERNARD AV	SMOKE	SWBNET,
244-021	244-020	01/17/2019	147.00		ST BERNARD AV	PRENTISS AV	SMOKE	SWBNET,
244-022	244-020	01/17/2019	132.00		ST BERNARD AV	RAPIDES DR	SMOKE	SWBNET,

<u>STRUCT 1</u>	<u>STRUCT 2</u>	<u>INSP DATE</u>	<u>LENGTH</u>	<u>ADDRESS</u>	<u>STREET</u>	<u>CROSS STREET</u>	<u>ACTIVITY</u>	<u>INSPECTED BY</u>
244-023	245-025	01/17/2019	320.00		RAPIDES DR	ST BERNARD AV	SMOKE	SWBNET,
244-024	244-023	01/17/2019	280.00		RAPIDES DR	ST BERNARD AV	SMOKE	SWBNET,
244-025	245-026	01/17/2019	320.00		CRESCENT DR	ST BERNARD AV	SMOKE	SWBNET,
244-026	244-025	01/17/2019	315.00		CRESCENT DR	ST BERNARD AV	SMOKE	SWBNET,
244-027	244-026	01/17/2019	140.00		ST BERNARD AV	RAPIDES DR	SMOKE	SWBNET,
244-028	244-026	01/17/2019	143.00		ST BERNARD AV	MITHRA	SMOKE	SWBNET,
244-029	245-027	01/17/2019	375.00		MITHRA	ST BERNARD AV	SMOKE	SWBNET,
244-030	244-029	01/17/2019	308.00		MITHRA	ST BERNARD AV	SMOKE	SWBNET,
244-031	244-030	01/17/2019	138.00		ST BERNARD AV	FILMORE AV	SMOKE	SWBNET,
244-033	244-032	01/17/2019	380.00		FILMORE AV	ST BERNARD AV	SMOKE	SWBNET,
245-001	247-002	01/17/2019	73.00		PERLITA	PRENTISS AV	SMOKE	SWBNET,
245-002	245-001	01/18/2019	280.00		PERLITA	CABRINI CT	SMOKE	SWBNET,
245-003	245-002	01/18/2019	295.00		CABRINI CT	PRENTISS AV	SMOKE	SWBNET,
245-004	245-003	01/18/2019	305.00		CABRINI CT	PRENTISS AV	SMOKE	SWBNET,
245-005	245-004	01/18/2019	175.00		CABRINI CT	PRENTISS AV	SMOKE	SWBNET,
245-006	245-002	01/18/2019	163.00		PERLITA	CRESCENT DR	SMOKE	SWBNET,
245-007	245-006	01/18/2019	450.00		PERLITA	CRESCENT DR	SMOKE	SWBNET,
245-008	245-007	01/18/2019	260.00		CRESCENT DR	PARIS AV	SMOKE	SWBNET,
245-009	245-008	01/18/2019	290.00		CRESCENT DR	PARIS AV	SMOKE	SWBNET,
245-010	245-007	01/18/2019	418.00		CRESCENT DR	CARTIER AV	SMOKE	SWBNET,
245-011	245-010	01/18/2019	405.00		CRESCENT DR	CARTIER AV	SMOKE	SWBNET,
245-012	245-007	01/18/2019	305.00		PERLITA	MITHRA	SMOKE	SWBNET,
245-013	245-012	01/18/2019	280.00		MITHRA	PARIS AV	SMOKE	SWBNET,
245-014	245-013	01/18/2019	272.00		MITHRA	PARIS AV	SMOKE	SWBNET,
245-015	245-012	01/18/2019	408.00		MITHRA	CARTIER AV	SMOKE	SWBNET,
245-016	245-015	01/18/2019	425.00		MITHRA	CARTIER AV	SMOKE	SWBNET,
245-017	245-012	01/22/2019	290.00		PERLITA	FILMORE AV	SMOKE	SWBNET,
245-018	245-017	01/22/2019	263.00		FILMORE AV	PARIS AV	SMOKE	SWBNET,
245-019	245-018	01/22/2019	260.00		FILMORE AV	PARIS AV	SMOKE	SWBNET,
245-020	245-017	01/22/2019	410.00		FILMORE AV	CARTIER AV	SMOKE	SWBNET,
245-021	245-020	01/22/2019	424.00		FILMORE AV	CARTIER AV	SMOKE	SWBNET,
245-022	245-001	01/22/2019	444.00		PRENTISS AV	CABRINI CT	SMOKE	SWBNET,
245-023	245-022	01/22/2019	440.00		PRENTISS AV	CARTIER AV	SMOKE	SWBNET,
245-024	245-023	01/22/2019	285.00		CARTIER AV	MENDEZ	SMOKE	SWBNET,
245-025	245-024	01/22/2019	300.00		CARTIER AV	RAPIDES DR	SMOKE	SWBNET,
245-026	245-025	01/22/2019	308.00		CARTIER AV	CRESCENT DR	SMOKE	SWBNET,
245-027	245-026	01/22/2019	305.00		CARTIER AV	MITHRA	SMOKE	SWBNET,
245-028	245-027	01/22/2019	290.00		CARTIER AV	FILMORE AV	SMOKE	SWBNET,
246-001	247-028	01/22/2019	90.00		BURBANK DR	ALFRED	SMOKE	SWBNET,



<u>STRUCT 1</u>	<u>STRUCT 2</u>	<u>INSP DATE</u>	<u>LENGTH</u>	<u>ADDRESS</u>	<u>STREET</u>	<u>CROSS STREET</u>	<u>ACTIVITY</u>	<u>INSPECTED BY</u>
246-002	246-001	01/22/2019	345.00	BURBANK DR	BURBANK DR	ST BERNARD AV	SMOKE	SWBNET,
246-003	246-002	01/22/2019	145.00	BURBANK DR	BURBANK DR	ST BERNARD AV	SMOKE	SWBNET,
246-004	246-003	01/22/2019	235.00	ST BERNARD AV	ST BERNARD AV	ATHIS	SMOKE	SWBNET,
246-005	246-003	01/22/2019	105.00	BURBANK DR	BURBANK DR	ST BERNARD AV	SMOKE	SWBNET,
246-006	246-005	04/03/2019	135.00	ST BERNARD AV	ST BERNARD AV	SOLDIERS	SMOKE	SWBNET,
246-007	246-005	04/03/2019	460.00	ST BERNARD AV	ST BERNARD AV	ATHIS	SMOKE	SWBNET,
246-010	247-011	04/12/2019	295.00	ATHIS	ATHIS	ALFRED	SMOKE	SWBNET,
246-011	246-010	04/03/2019	315.00	ALFRED	ALFRED	BURBANK DR	SMOKE	SWBNET,
246-012	246-011	04/03/2019	20.00	ALFRED	ALFRED	BURBANK DR	SMOKE	SWBNET,
246-013	246-012	04/03/2019	110.00	ALFRED	ALFRED	BURBANK DR	SMOKE	SWBNET,
246-016	246-010	04/12/2019	280.00	ST BERNARD AV	ST BERNARD AV	ATHIS	SMOKE	SWBNET,
246-017	246-016	04/03/2019	90.00	ST BERNARD AV	ST BERNARD AV	PRENTISS AV	SMOKE	SWBNET,
246-018	246-016	04/03/2019	103.00	ST BERNARD AV	ST BERNARD AV	ATHIS	SMOKE	SWBNET,
246-019	246-018	04/03/2019	170.00	ST BERNARD AV	ST BERNARD AV	BURBANK DR	SMOKE	SWBNET,
246-020	246-018	04/03/2019	102.00	ATHIS	ATHIS	ST BERNARD AV	SMOKE	SWBNET,
246-021	246-020	04/03/2019	11.00	ST BERNARD AV	ST BERNARD AV	ATHIS	SMOKE	SWBNET,
246-022	246-021	04/03/2019	148.00	ST BERNARD AV	ST BERNARD AV	PRENTISS AV	SMOKE	SWBNET,
246-023	246-022	04/03/2019	155.00	ST BERNARD AV	ST BERNARD AV	PRENTISS AV	SMOKE	SWBNET,
246-024	246-020	04/03/2019	283.00	ATHIS	ATHIS	BANCROFT DR	SMOKE	SWBNET,
246-025	246-024	04/03/2019	130.00	BANCROFT DR	BANCROFT DR	PRESSBURG	SMOKE	SWBNET,
246-026	246-025	04/03/2019	162.00	BANCROFT DR	BANCROFT DR	PRESSBURG	SMOKE	SWBNET,
246-027	246-024	04/03/2019	220.00	BANCROFT DR	BANCROFT DR	PRENTISS AV	SMOKE	SWBNET,
246-028	246-027	04/03/2019	112.00	BANCROFT DR	BANCROFT DR	PRENTISS AV	SMOKE	SWBNET,
246-029	247-007	04/03/2019	293.00	PRENTISS AV	PRENTISS AV	ALFRED	SMOKE	SWBNET,
246-030	246-029	04/08/2019	316.00	PRENTISS AV	PRENTISS AV	ST BERNARD AV	SMOKE	SWBNET,
246-031	247-030	04/08/2019	333.00	SOLDIERS	SOLDIERS	ST BERNARD AV	SMOKE	SWBNET,
246-032	246-031	04/08/2019	285.00	SOLDIERS	SOLDIERS	ST BERNARD AV	SMOKE	SWBNET,
246-033	247-034	04/08/2019	365.00	MADRID	MADRID	ST BERNARD AV	SMOKE	SWBNET,
246-034	246-033	04/08/2019	374.00	MADRID	MADRID	ST BERNARD AV	SMOKE	SWBNET,
246-035	246-034	04/08/2019	233.00	SPANISH FORT	SPANISH FORT	SOLDIERS	SMOKE	SWBNET,
246-036	246-035	04/08/2019	240.00	SOLDIERS	SOLDIERS	FORTRESS RD	SMOKE	SWBNET,
246-037	246-036	04/08/2019	285.00	FORTRESS RD	FORTRESS RD	SOLDIERS	SMOKE	SWBNET,
246-038	246-036	04/08/2019	33.00	SOLDIERS	SOLDIERS	FORTRESS RD	SMOKE	SWBNET,
246-039	246-034	04/08/2019	118.00	ST BERNARD AV	ST BERNARD AV	AVIATORS	SMOKE	SWBNET,
246-040	246-039	04/08/2019	65.00	ST BERNARD AV	ST BERNARD AV	AVIATORS	SMOKE	SWBNET,
246-041	246-040	04/08/2019	140.00	ST BERNARD AV	ST BERNARD AV	EDINBURGH	SMOKE	SWBNET,
246-042	246-041	04/08/2019	103.00	ST BERNARD AV	ST BERNARD AV	EDINBURGH	SMOKE	SWBNET,
246-043	247-035	04/08/2019	359.00	AVIATORS	AVIATORS	ST BERNARD AV	SMOKE	SWBNET,
246-044	246-043	04/08/2019	320.00	AVIATORS	AVIATORS	ST BERNARD AV	SMOKE	SWBNET,

<u>STRUCT 1</u>	<u>STRUCT 2</u>	<u>INSP DATE</u>	<u>LENGTH</u>	<u>ADDRESS</u>	<u>STREET</u>	<u>CROSS STREET</u>	<u>ACTIVITY</u>	<u>INSPECTED BY</u>
246-045	246-044	04/08/2019	40.00		AVIATORS	ST BERNARD AV	SMOKE	SWBNET,
246-046	246-045	04/08/2019	110.00		ST BERNARD AV	EDINBURGH	SMOKE	SWBNET,
246-047	247-036	04/08/2019	259.00		EDINBURGH	ST BERNARD AV	SMOKE	SWBNET,
246-048	246-047	04/09/2019	140.00		EDINBURGH	ST BERNARD AV	SMOKE	SWBNET,
247-001	247-SPS22	04/09/2019	48.00		PERLITA	PRENTISS AV	SMOKE	SWBNET,
247-002	247-001	04/09/2019	128.00		PEREITA	PRENTISS AV	SMOKE	SWBNET,
247-003	247-002	04/09/2019	285.00		PRENTISS AV	PARIS AV	SMOKE	SWBNET,
247-004	247-003	04/09/2019	305.00		PRENTISS AV	PARIS AV	SMOKE	SWBNET,
247-004	247-BP80	04/09/2019	30.00		PRENTISS AV	PARIS AV	SMOKE	SWBNET,
247-006	247-002	04/09/2019	440.00		PRENTISS AV	CARTIER AV	SMOKE	SWBNET,
247-007	247-006	04/09/2019	440.00		PRENTISS AV	CARTIER AV	SMOKE	SWBNET,
247-008	247-001	04/09/2019	170.00		PEREITA	ATHIS	SMOKE	SWBNET,
247-009	247-008	04/09/2019	441.00		ATHIS	CARTIER AV	SMOKE	SWBNET,
247-010	247-009	04/09/2019	440.00		ATHIS	CARTIER AV	SMOKE	SWBNET,
247-011	247-010	04/09/2019	25.00		CARTIER AV	ATHIS	SMOKE	SWBNET,
247-012	247-008	04/09/2019	263.00		ATHIS	PARIS AV	SMOKE	SWBNET,
247-013	247-012	04/09/2019	260.00		ATHIS	PARIS AV	SMOKE	SWBNET,
247-014	247-008	04/09/2019	300.00		PEREITA	PRESSBURG	SMOKE	SWBNET,
247-015	247-014	04/09/2019	263.00		PRESSBURG	PARIS AV	SMOKE	SWBNET,
247-016	247-015	04/09/2019	275.00		PRESSBURG	PARIS AV	SMOKE	SWBNET,
247-017	247-014	04/09/2019	445.00		PRESSBURG	CARTIER AV	SMOKE	SWBNET,
247-018	247-017	04/10/2019	433.00		PRESSBURG	CARTIER AV	SMOKE	SWBNET,
247-019	247-018	04/10/2019	225.00		CARTIER AV	ATHIS	SMOKE	SWBNET,
247-021	247-014	04/10/2019	300.00		PEREITA	BURBANK DR	SMOKE	SWBNET,
247-022	247-021	04/10/2019	295.00		BURBANK DR	PARIS AV	SMOKE	SWBNET,
247-023	247-022	04/10/2019	278.00		BURBANK DR	PARIS AV	SMOKE	SWBNET,
247-024	247-023	04/10/2019	17.00		BURBANK DR	PARIS AV	SMOKE	SWBNET,
247-025	247-023	04/10/2019	17.00		PARIS AV	BURBANK DR	SMOKE	SWBNET,
247-026	247-021	04/10/2019	430.00		BURBANK DR	CARTIER AV	SMOKE	SWBNET,
247-027	247-026	04/10/2019	445.00		BURBANK DR	CARTIER AV	SMOKE	SWBNET,
247-028	247-027	04/10/2019	70.00		CARTIER AV	BURBANK DR	SMOKE	SWBNET,
247-030	247-027	04/10/2019	162.00		CARTIER AV	MADRID	SMOKE	SWBNET,
247-031	247-021	04/10/2019	297.00		PEREITA	MADRID	SMOKE	SWBNET,
247-032	247-031	04/10/2019	425.00		MADRID	CARTIER AV	SMOKE	SWBNET,
247-033	247-032	04/10/2019	415.00		MADRID	CARTIER AV	SMOKE	SWBNET,
247-034	247-033	04/10/2019	95.00		CARTIER AV	MADRID	SMOKE	SWBNET,
247-035	247-034	04/10/2019	235.00		CARTIER AV	AVIATORS	SMOKE	SWBNET,
247-036	247-035	04/10/2019	233.00		CARTIER AV	ROBERT E LEE BL	SMOKE	SWBNET,
247-037	247-036	04/10/2019	118.00		CARTIER AV	ROBERT E LEE BL	SMOKE	SWBNET,

<u>STRUCT 1</u>	<u>STRUCT 2</u>	<u>INSP DATE</u>	<u>LENGTH</u>	<u>ADDRESS</u>	<u>STREET</u>	<u>CROSS STREET</u>	<u>ACTIVITY</u>	<u>INSPECTED BY</u>
247-038	247-031	04/11/2019	267.00		PEREITA	AVIATORS	SMOKE	SWBNET,
247-039	247-038	04/11/2019	290.00		AVIATORS	HAMBURG	SMOKE	SWBNET,
247-040	247-039	04/11/2019	285.00		AVIATORS	PARIS AV	SMOKE	SWBNET,
247-041	247-040	04/11/2019	25.00		PARIS AV	AVIATORS	SMOKE	SWBNET,
247-042	247-041	04/11/2019	300.00		PARIS AV	ROBERT E LEE BL	SMOKE	SWBNET,
247-043	247-039	04/11/2019	25.00		HAMBURG	AVIATORS	SMOKE	SWBNET,
247-044	247-043	04/11/2019	352.00		HAMBURG	ROBERT E LEE BL	SMOKE	SWBNET,
247-045	247-044	04/11/2019	180.00		ROBERT E LEE BL	PARIS AV	SMOKE	SWBNET,
247-046	247-044	04/11/2019	175.00		ROBERT E LEE BL	PERLITA	SMOKE	SWBNET,
247-047	247-038	04/11/2019	70.00		PEREITA	AVIATORS	SMOKE	SWBNET,
247-048	247-047	04/11/2019	334.00		PEREITA	ROBERT E LEE BL	SMOKE	SWBNET,
247-049	247-038	04/11/2019	300.00		AVIATORS	DUPLESSIS	SMOKE	SWBNET,
247-050	247-049	04/11/2019	378.00		DUPLESSIS	ROBERT E LEE BL	SMOKE	SWBNET,
247-052	247-050	04/11/2019	185.00		ROBERT E LEE BL	PERLITA	SMOKE	SWBNET,
247-053	247-049	04/11/2019	220.00		AVIATORS	CARTIER AV	SMOKE	SWBNET,
247-054	247-053	04/11/2019	150.00		AVIATORS	CARTIER AV	SMOKE	SWBNET,
247-BP80	247-D1	04/11/2019	12.00		PRENTISS AV	PARIS AV	SMOKE	SWBNET,
250-063	250-062	08/13/2019	257.00		PRENTISS AV	PROVIDENCE PL	TV	DCGCTV,
250-064	250-063	08/14/2019	258.00		PROVIDENCE PL	PRESSBURG	TV	DCGCTV,
250-065	250-064	08/14/2019	252.00		PROVIDENCE PL	PRESSBURG	TV	DCGCTV,
250-066	250-065	08/13/2019	182.00		PROVIDENCE PL	PRESSBURG	TV	DCGCTV,
250-073	250-072	08/15/2019	373.00		PRESSBURG	PROVIDENCE PL	TV	DCGCTV,
250-074	250-073	08/15/2019	124.00		PROVIDENCE PL	ROBERT E LEE BL	TV	DCGCTV,
250-075	250-074	08/15/2019	195.00		PROVIDENCE PL	ROBERT E LEE BL	TV	DCGCTV,
250-076	250-075	08/14/2019	296.00		PROVIDENCE PL	ROBERT E LEE BL	TV	DCGCTV,
250-077	250-076	08/14/2019	285.00		PROVIDENCE PL	ROBERT E LEE BL	TV	DCGCTV,
257-001	257-SPS1	04/12/2019	50.00		MARCONI DR	FLORIDA AV	SMOKE	SWBNET,
257-004	257-001	04/12/2019	70.00		MARCONI DR	FLORIDA AV	SMOKE	SWBNET,
257-005	257-004	04/12/2019	15.00		MARCONI DR	FLORIDA AV	SMOKE	SWBNET,
257-006	257-005	04/12/2019	15.00		MARCONI DR	FLORIDA AV	SMOKE	SWBNET,
257-007	257-004	04/02/2019	45.00		MARCONI DR	FLORIDA AV	SMOKE	SWBNET,
257-008	257-007	04/12/2019	67.00		MARCONI DR	FLORIDA AV	SMOKE	SWBNET,
257-010	257-007	04/12/2019	373.00		BASEBALL DR	DIAGONAL DR	SMOKE	SWBNET,
257-011	257-010	04/03/2019	486.00		BASEBALL DR	DIAGONAL DR	SMOKE	SWBNET,
258-001	257-011	04/03/2019	262.00		HOSPITAL DR	GOLF DR	SMOKE	SWBNET,
258-002	258-001	04/03/2019	353.00		HOSPITAL DR	GOLF DR	SMOKE	SWBNET,
258-003	258-002	04/03/2019	290.00		HOSPITAL DR	GOLF DR	SMOKE	SWBNET,
258-004	258-003	04/03/2019	300.00		HOSPITAL DR	GOLF DR	SMOKE	SWBNET,
258-005	258-004	04/03/2019	200.00		HOSPITAL DR	GOLF DR	SMOKE	SWBNET,

<u>STRUCT 1</u>	<u>STRUCT 2</u>	<u>INSP DATE</u>	<u>LENGTH</u>	<u>ADDRESS</u>	<u>STREET</u>	<u>CROSS STREET</u>	<u>ACTIVITY</u>	<u>INSPECTED BY</u>
259-001	258-006	04/03/2019	340.00		HOSPITAL DR	WISNER BL	SMOKE	SWBNET,
259-003	259-001	04/03/2019	35.00		HOSPITAL DR	GOLF DR	SMOKE	SWBNET,
259-006	259-001	04/03/2019	237.00		HOSPITAL DR	WISNER BL	SMOKE	SWBNET,
259-007	259-006	04/03/2019	450.00		WISNER BL	HOSPITAL DR	SMOKE	SWBNET,
259-008	259-007	04/03/2019	222.00		WISNER BL	HOSPITAL DR	SMOKE	SWBNET,
259-009	259-008	04/03/2019	92.00		ZACHARY TAYLOR	WISNER BL	SMOKE	SWBNET,
259-010	259-009	04/03/2019	135.00		ZACHARY TAYLOR	WISNER BL	SMOKE	SWBNET,
259-011	259-010	04/03/2019	30.00		ZACHARY TAYLOR	WISNER BL	SMOKE	SWBNET,
259-012	259-011	04/03/2019	187.00		ZACHARY TAYLOR	WISNER BL	SMOKE	SWBNET,
259-013	259-012	04/03/2019	440.00		ZACHARY TAYLOR	WISNER BL	SMOKE	SWBNET,
267-046	267-045	05/18/2019	201.00		CHARTRES	MADISON	SMOKE	SWBNET,
267-047	267-019	05/18/2019	350.00		DUMAINE	CHARTRES	SMOKE	SWBNET,
267-047	267-046	05/18/2019	170.00		CHARTRES	DUMAINE	SMOKE	SWBNET,
267-048	196-039	05/18/2019	366.00		DAUPHINE	CONTI	SMOKE	SWBNET,
267-049	267-048	05/18/2019	310.00		DAUPHINE	ST LOUIS	SMOKE	SWBNET,
267-050	267-048	05/18/2019	345.00		CONTI	BOURBON	SMOKE	SWBNET,
267-051	267-050	05/18/2019	93.00		BOURBON	ST LOUIS	SMOKE	SWBNET,
267-052	267-051	05/18/2019	205.00		BOURBON	ST LOUIS	SMOKE	SWBNET,
267-053	196-041	05/18/2019	364.00		BOURBON	CONTI	SMOKE	SWBNET,
267-054	267-053	05/18/2019	275.00		CONTI	ROYAL	SMOKE	SWBNET,
267-055	196-050	05/18/2019	365.00		ROYAL	CONTI	SMOKE	SWBNET,
267-056	267-055	05/18/2019	210.00		ROYAL	ST LOUIS	SMOKE	SWBNET,
267-057	267-056	05/18/2019	98.00		ROYAL	ST LOUIS	SMOKE	SWBNET,
267-058	196-054	05/18/2019	360.00		EXCHANGE PL	CONTI	SMOKE	SWBNET,
267-059	267-058	05/18/2019	170.00		CONTI	CHARTRES	SMOKE	SWBNET,
267-060	267-059	05/18/2019	303.00		CHARTRES	ST LOUIS	SMOKE	SWBNET,
267-061	196-065	05/18/2019	361.00		CHARTRES	CONTI	SMOKE	SWBNET,
267-062	267-061	05/18/2019	308.00		CHARTRES	ST LOUIS	SMOKE	SWBNET,
267-063	267-001	05/18/2019	20.00	736	ST ANN	DAUPHINE	SMOKE	SWBNET,
267-064	268-020	05/18/2019	327.00		TOULOUSE	DAUPHINE	SMOKE	SWBNET,
268-001	269-002	05/18/2019	178.00		ST ANN	TREME	SMOKE	SWBNET,
268-002	268-001	05/18/2019	165.00		TREME	ST PETER	SMOKE	SWBNET,
268-003	268-062	05/20/2019	20.00		TREME	ST PETER	SMOKE	SWBNET,
268-004	268-003	05/18/2019	132.00		TREME	ST PETER	SMOKE	SWBNET,
268-005	268-004	05/18/2019	316.00		ST PETER	ST CLAUDE AV	SMOKE	SWBNET,
268-006	268-005	05/19/2019	132.00		ST PETER	ST CLAUDE AV	SMOKE	SWBNET,
268-007	268-001	05/19/2019	320.00		ST ANN	ST CLAUDE AV	SMOKE	SWBNET,
268-008	268-007	05/19/2019	143.00		ST CLAUDE AV	DUMAINE	SMOKE	SWBNET,
268-009	268-007	05/19/2019	365.00		ST ANN	N RAMPART	SMOKE	SWBNET,

<u>STRUCT 1</u>	<u>STRUCT 2</u>	<u>INSP DATE</u>	<u>LENGTH</u>	<u>ADDRESS</u>	<u>STREET</u>	<u>CROSS STREET</u>	<u>ACTIVITY</u>	<u>INSPECTED BY</u>
268-010	268-009	05/19/2019	62.00		ST ANN	N RAMPART	SMOKE	SWBNET,
268-011	268-010	05/19/2019	365.00		N RAMPART	DUMAINE	SMOKE	SWBNET,
268-012	268-010	05/19/2019	370.00		ST ANN	BURGUNDY	SMOKE	SWBNET,
268-013	268-011	05/19/2019	369.00		DUMAINE	BURGUNDY	SMOKE	SWBNET,
268-013	268-012	05/19/2019	365.00		BURGUNDY	DUMAINE	SMOKE	SWBNET,
268-014	268-010	05/19/2019	224.00		N RAMPART	ORLEANS	SMOKE	SWBNET,
268-015	268-012	05/19/2019	220.00		BURGUNDY	ORLEANS	SMOKE	SWBNET,
268-015	268-014	05/19/2019	372.00		ORLEANS	BURGUNDY	SMOKE	SWBNET,
268-017	268-014	05/19/2019	195.00		N RAMPART	ST PETER	SMOKE	SWBNET,
268-018	268-015	05/19/2019	196.00		BURGUNDY	ST PETER	SMOKE	SWBNET,
268-018	268-017	05/20/2019	371.00		ST PETER	BURGUNDY	SMOKE	SWBNET,
268-019	268-018	05/20/2019	299.00		ST PETER	DAUPHINE	SMOKE	SWBNET,
268-020	268-018	05/20/2019	358.00		BURGUNDY	TOULOUSE	SMOKE	SWBNET,
268-021	268-020	05/20/2019	282.00		BURGUNDY	ST LOUIS	SMOKE	SWBNET,
268-022	268-017	05/20/2019	354.00		N RAMPART	TOULOUSE	SMOKE	SWBNET,
268-023	268-022	05/20/2019	315.00		TOULOUSE	BURGUNDY	SMOKE	SWBNET,
268-024	268-022	05/20/2019	370.00		N RAMPART	ST LOUIS	SMOKE	SWBNET,
268-025	268-024	05/20/2019	353.00		ST LOUIS	BURGUNDY	SMOKE	SWBNET,
268-026	268-025	05/20/2019	322.00		BURGUNDY	TOULOUSE	SMOKE	SWBNET,
268-027	268-025	05/21/2019	258.00		BURGUNDY	CONTI	SMOKE	SWBNET,
268-031	197-056	05/20/2019	368.00		BASIN	CONTI	SMOKE	SWBNET,
268-032	268-031	05/20/2019	335.00		BASIN	ST LOUIS	SMOKE	SWBNET,
268-033	268-024	05/20/2019	70.00		ST LOUIS	N RAMPART	SMOKE	SWBNET,
268-033	268-032	05/20/2019	170.00		ST LOUIS	N RAMPART	SMOKE	SWBNET,
268-034	268-017	05/20/2019	73.00		ST PETER	N RAMPART	SMOKE	SWBNET,
268-035	268-034	05/20/2019	148.00		ST PETER	BASIN	SMOKE	SWBNET,
268-036	268-035	05/20/2019	282.00		BASIN	TOULOUSE	SMOKE	SWBNET,
268-037	268-034	05/20/2019	355.00		N RAMPART	TOULOUSE	SMOKE	SWBNET,
268-038	268-037	05/21/2019	148.00		TOULOUSE	BASIN	SMOKE	SWBNET,
268-039	268-038	05/21/2019	330.00		BASIN	ST LOUIS	SMOKE	SWBNET,
268-040	268-037	05/21/2019	300.00		N RAMPART	ST LOUIS	SMOKE	SWBNET,
268-041	269-047	05/21/2019	173.00		ORLEANS AV	TREME	SMOKE	SWBNET,
268-042	268-041	05/21/2019	198.00		ORLEANS AV	TOULOUSE	SMOKE	SWBNET,
268-043	268-042	05/18/2019	130.00		ORLEANS AV	TOULOUSE	SMOKE	SWBNET,
268-044	268-043	05/21/2019	85.00		BASIN	ST LOUIS	SMOKE	SWBNET,
268-045	268-044	05/22/2019	71.00		BASIN	ST LOUIS	SMOKE	SWBNET,
268-046	268-045	05/22/2019	55.00		BASIN	ST LOUIS	SMOKE	SWBNET,
268-047	268-046	05/22/2019	95.00		BASIN	ST LOUIS	SMOKE	SWBNET,
268-048	197-068	05/21/2019	378.00		TREME	CONTI	SMOKE	SWBNET,

<u>STRUCT 1</u>	<u>STRUCT 2</u>	<u>INSP DATE</u>	<u>LENGTH</u>	<u>ADDRESS</u>	<u>STREET</u>	<u>CROSS STREET</u>	<u>ACTIVITY</u>	<u>INSPECTED BY</u>
268-049	268-048	05/21/2019	165.00		CONTI	CROZAT	SMOKE	SWBNET,
268-050	268-048	05/21/2019	275.00		TREME	ST LOUIS	SMOKE	SWBNET,
268-051	197-069	05/21/2019	377.00		CROZAT	CONTI	SMOKE	SWBNET,
268-052	268-051	05/18/2019	103.00		CONTI	BASIN	SMOKE	SWBNET,
268-053	197-061	05/21/2019	373.00		N RAMPART	CONTI	SMOKE	SWBNET,
268-054	268-053	05/21/2019	301.00		N RAMPART	ST LOUIS	SMOKE	SWBNET,
268-055	197-065	05/22/2019	368.00		BURGUNDY	CONTI	SMOKE	SWBNET,
268-055	268-053	05/22/2019	375.00		CONTI	BURGUNDY	SMOKE	SWBNET,
268-056	268-055	05/22/2019	300.00		BURGUNDY	ST LOUIS	SMOKE	SWBNET,
268-057	268-056	05/22/2019	42.00		BURGUNDY	ST LOUIS	SMOKE	SWBNET,
268-058	268-055	05/22/2019	303.00		CONTI	DAUPHINE	SMOKE	SWBNET,
268-059	269-016	05/22/2019	285.00		DUMAINE	TREME	SMOKE	SWBNET,
268-060	268-059	05/22/2019	320.00		TREME	ST PHILIP	SMOKE	SWBNET,
268-061	268-002	05/22/2019	25.00		TREME	ST PETER	SMOKE	SWBNET,
268-062	268-061	05/22/2019	80.00		TREME	ST PETER	SMOKE	SWBNET,
268-064	269-072	05/18/2019	267.00		CONTI	TREME	SMOKE	SWBNET,
269-001	269-SPSA	05/18/2019	100.00		ST ANN	TREME	SMOKE	SWBNET,
269-002	269-001	05/22/2019	37.00		ST ANN	TREME	SMOKE	SWBNET,
269-003	269-002	05/22/2019	15.00		ST ANN	TREME	SMOKE	SWBNET,
269-006	269-SPSA	05/22/2019	150.00		ST ANN	MARAIS	SMOKE	SWBNET,
269-007	269-006	05/23/2019	80.00		MARAIS	ST ANN	SMOKE	SWBNET,
269-008	269-007	05/23/2019	124.00		ST ANN	TREME	SMOKE	SWBNET,
269-009	269-006	05/23/2019	315.00		ST ANN	N VILLERE	SMOKE	SWBNET,
269-010	269-009	05/23/2019	275.00		ST ANN	N ROBERTSON	SMOKE	SWBNET,
269-011	269-010	05/23/2019	12.00	1533	ST ANN	N ROBERTSON	SMOKE	SWBNET,
269-012	269-011	05/23/2019	335.00		N ROBERTSON	DUMAINE	SMOKE	SWBNET,
269-013	269-012	05/23/2019	10.00		DUMAINE	N ROBERTSON	SMOKE	SWBNET,
269-014	269-013	05/23/2019	310.00		DUMAINE	N VILLERE	SMOKE	SWBNET,
269-015	269-014	05/23/2019	285.00		N VILLERE	ST ANN	SMOKE	SWBNET,
269-016	269-007	05/18/2019	280.00		MARAIS	DUMAINE	SMOKE	SWBNET,
269-016	269-014	05/23/2019	305.00		DUMAINE	MARAIS	SMOKE	SWBNET,
269-017	269-016	05/23/2019	330.00		MARAIS	ST PHILIP	SMOKE	SWBNET,
269-018	269-013	05/23/2019	29.00		N ROBERTSON	DUMAINE	SMOKE	SWBNET,
269-019	269-018	05/23/2019	315.00		DUMAINE	N VILLERE	SMOKE	SWBNET,
269-020	269-019	05/23/2019	295.00		N VILLERE	ST PHILIP	SMOKE	SWBNET,
269-021	269-018	05/23/2019	25.00		DUMAINE	N ROBERTSON	SMOKE	SWBNET,
269-022	269-021	05/16/2019	273.00		DUMAINE	N CLAIBORNE AV	SMOKE	SWBNET,
269-023	269-022	05/16/2019	15.00		DUMAINE	N CLAIBORNE AV	SMOKE	SWBNET,
269-024	269-023	05/16/2019	70.00		N CLAIBORNE AV	ST PHILIP	SMOKE	SWBNET,

<u>STRUCT 1</u>	<u>STRUCT 2</u>	<u>INSP DATE</u>	<u>LENGTH</u>	<u>ADDRESS</u>	<u>STREET</u>	<u>CROSS STREET</u>	<u>ACTIVITY</u>	<u>INSPECTED BY</u>
269-025	269-024	05/16/2019	50.00		N CLAIBORNE AV	ST PHILIP	SMOKE	SWBNET,
269-026	269-025	05/16/2019	177.00		N CLAIBORNE AV	ST PHILIP	SMOKE	SWBNET,
269-027	269-011	05/16/2019	15.00		N ROBERTSON	ST ANN	SMOKE	SWBNET,
269-028	269-027	05/16/2019	325.00		N ROBERTSON	DUMAINE	SMOKE	SWBNET,
269-029	269-028	05/16/2019	279.00		DUMAINE	N CLAIBORNE AV	SMOKE	SWBNET,
269-030	269-034	05/16/2019	170.00		N ROBERTSON	ST ANN	SMOKE	SWBNET,
269-031	269-030	05/17/2019	40.00		ST ANN	N ROBERTSON	SMOKE	SWBNET,
269-032	269-031	05/17/2019	265.00		ST ANN	N CLAIBORNE AV	SMOKE	SWBNET,
269-033	269-032	05/17/2019	321.00		S CLAIBORNE AV	DUMAINE	SMOKE	SWBNET,
269-034	269-036	05/17/2019	10.00		ORLEANS AV	N ROBERTSON	SMOKE	SWBNET,
269-035	269-034	05/17/2019	224.00		ORLEANS AV	N VILLERE	SMOKE	SWBNET,
269-036	269-010	05/17/2019	177.00		N ROBERTSON	ORLEANS AV	SMOKE	SWBNET,
269-037	269-036	05/17/2019	292.00		ORLEANS AV	N CLAIBORNE AV	SMOKE	SWBNET,
269-038	269-037	05/17/2019	114.00		N CLAIBORNE AV	ST ANN	SMOKE	SWBNET,
269-039	269-036	05/17/2019	70.00		N ROBERTSON	ORLEANS AV	SMOKE	SWBNET,
269-040	269-039	05/17/2019	292.00		ORLEANS AV	N CLAIBORNE AV	SMOKE	SWBNET,
269-041	269-040	05/17/2019	95.00		N CLAIBORNE AV	ST PETER	SMOKE	SWBNET,
269-042	269-039	05/17/2019	10.00		ORLEANS AV	N ROBERTSON	SMOKE	SWBNET,
269-043	269-042	05/18/2019	314.00		ORLEANS AV	N VILLERE	SMOKE	SWBNET,
269-044	269-043	05/17/2019	165.00		N VILLERE	ST PETER	SMOKE	SWBNET,
269-045	269-044	05/17/2019	295.00		ST PETER	MARAIS	SMOKE	SWBNET,
269-046	269-045	05/17/2019	135.00		MARAIS	LAFITTE	SMOKE	SWBNET,
269-047	269-046	05/18/2019	155.00		LAFITTE	ORLEANS AV	SMOKE	SWBNET,
269-048	269-042	05/18/2019	147.00		N ROBERTSON	ST PETER	SMOKE	SWBNET,
269-049	269-048	05/18/2019	198.00		N ROBERTSON	LAFITTE	SMOKE	SWBNET,
269-050	269-049	05/18/2019	300.00		LAFITTE	N CLAIBORNE AV	SMOKE	SWBNET,
269-051	269-049	05/18/2019	325.00		LAFITTE	N VILLERE	SMOKE	SWBNET,
269-052	269-051	05/18/2019	246.00		LAFITTE	MARAIS	SMOKE	SWBNET,
269-061	269-060	10/02/2019	10.00		ST LOUIS	N ROBERTSON	TV	DCGCTV,
269-062	269-061	10/02/2019	255.00		ST LOUIS	N VILLERE	TV	DCGCTV,
276-001	292-033	04/03/2019	176.00		DESAIX BL	TENSAS	SMOKE	SWBNET,
292-003	292-002	04/08/2019	165.00		HATHAWAY PL	DESAIX BL	SMOKE	SWBNET,
292-019	292-008	05/17/2019	255.00		DESAIX BL	WINTHROP PL	TV	DCGCTV,
292-039	292-003	05/20/2019	350.00		SALTUS	TRAFALGAR	TV	DCGCTV,
293-002	293-001	04/09/2019	315.00		SERE	HAMBURG	SMOKE	SWBNET,
293-003	293-001	04/09/2019	370.00		GIBSON	LAFRENIERE	SMOKE	SWBNET,
293-004	293-003	04/16/2019	23.00		LAFRENIERE	GIBSON	SMOKE	SWBNET,
293-005	293-004	04/09/2019	345.00		LAFRENIERE	HAMBURG	SMOKE	SWBNET,
293-006	293-005	04/09/2019	245.00		HAMBURG	PLEASURE	SMOKE	SWBNET,

<u>STRUCT 1</u>	<u>STRUCT 2</u>	<u>INSP DATE</u>	<u>LENGTH</u>	<u>ADDRESS</u>	<u>STREET</u>	<u>CROSS STREET</u>	<u>ACTIVITY</u>	<u>INSPECTED BY</u>
293-007	293-006	04/09/2019	270.00		PLEASURE	PARIS AV	SMOKE	SWBNET,
293-008	293-007	04/09/2019	75.00		PLEASURE	PARIS AV	SMOKE	SWBNET,
293-009	293-005	04/09/2019	14.00		HAMBURG	LAFRENIERE	SMOKE	SWBNET,
293-010	293-009	04/09/2019	300.00		HAMBURG	SERE	SMOKE	SWBNET,
293-011	293-005	04/09/2019	369.00		LAFRENIERE	PARIS AV	SMOKE	SWBNET,
293-012	293-011	04/09/2019	365.00		PARIS AV	PLEASURE	SMOKE	SWBNET,
293-013	293-003	04/09/2019	170.00		LAFRENIERE	GIBSON	SMOKE	SWBNET,
293-014	293-013	04/10/2019	228.00		DUPLESSIS	LAFRENIERE	SMOKE	SWBNET,
293-015	293-001	04/10/2019	370.00		SERE	DUPLESSIS	SMOKE	SWBNET,
293-015	293-014	04/10/2019	255.00		DUPLESSIS	SERE	SMOKE	SWBNET,
293-016	293-015	04/10/2019	185.00		SERE	ST BERNARD AV	SMOKE	SWBNET,
293-017	293-016	04/10/2019	200.00		ST BERNARD AV	SERE	SMOKE	SWBNET,
293-018	314-004	04/10/2019	373.00		HAMBURG	SERE	SMOKE	SWBNET,
293-019	293-018	04/10/2019	370.00		SERE	PARIS AV	SMOKE	SWBNET,
293-019	293-018	06/27/2019	370.00		SERE	PARIS AV	SMOKE	SWBNET,
293-020	293-019	04/10/2019	320.00		PARIS AV	LAFRENIERE	SMOKE	SWBNET,
293-020	293-019	06/27/2019	320.00		PARIS AV	LAFRENIERE	SMOKE	SWBNET,
293-021	297-007	04/10/2019	215.00		ST BERNARD AV	SERE	SMOKE	SWBNET,
293-021	297-007	06/24/2019	215.00		ST BERNARD AV	SERE	SMOKE	SWBNET,
293-022	293-021	04/10/2019	113.00		JUMONVILLE	SERE	SMOKE	SWBNET,
293-022	293-021	06/20/2019	113.00		JUMONVILLE	SERE	SMOKE	SWBNET,
293-023	294-002	04/10/2019	362.00		SERE	JUMONVILLE	SMOKE	SWBNET,
293-023	294-002	06/27/2019	362.00		SERE	JUMONVILLE	SMOKE	SWBNET,
293-024	314-006	04/10/2019	252.00		PARIS AV	SERE	SMOKE	SWBNET,
293-024	314-006	06/27/2019	252.00		PARIS AV	SERE	SMOKE	SWBNET,
293-025	293-026	04/10/2019	223.00		FREY PL	ST BERNARD AV	SMOKE	SWBNET,
293-025	293-026	06/27/2019	223.00		FREY PL	ST BERNARD AV	SMOKE	SWBNET,
293-026	293-027	04/10/2019	12.00		FREY PL	ST BERNARD AV	SMOKE	SWBNET,
293-026	293-027	06/27/2019	12.00		FREY PL	ST BERNARD AV	SMOKE	SWBNET,
293-027	293-028	04/10/2019	235.00		DUPLESSIS	FREY PL	SMOKE	SWBNET,
293-027	293-028	06/27/2019	235.00		DUPLESSIS	FREY PL	SMOKE	SWBNET,
293-028	293-029	04/10/2019	15.00		DUPLESSIS	FREY PL	SMOKE	SWBNET,
293-028	293-029	06/27/2019	15.00		DUPLESSIS	FREY PL	SMOKE	SWBNET,
293-029	293-030	04/10/2019	213.00		DUPLESSIS	FREY PL	SMOKE	SWBNET,
293-029	293-030	06/27/2019	213.00		DUPLESSIS	FREY PL	SMOKE	SWBNET,
293-030	293-031	04/10/2019	160.00		FLORIDA AV	DUPLESSIS	SMOKE	SWBNET,
293-030	293-031	06/27/2019	160.00		FLORIDA AV	DUPLESSIS	SMOKE	SWBNET,
293-031	294-027	04/11/2019	302.00		FLORIDA AV	DUPLESSIS	SMOKE	SWBNET,
293-031	294-027	06/27/2019	302.00		FLORIDA AV	DUPLESSIS	SMOKE	SWBNET,



<u>STRUCT 1</u>	<u>STRUCT 2</u>	<u>INSP DATE</u>	<u>LENGTH</u>	<u>ADDRESS</u>	<u>STREET</u>	<u>CROSS STREET</u>	<u>ACTIVITY</u>	<u>INSPECTED BY</u>
293-033	308-037	04/11/2019	250.00		ST BERNARD AV	FREY PL	SMOKE	SWBNET,
293-033	308-037	07/01/2019	250.00		ST BERNARD AV	FREY PL	SMOKE	SWBNET,
293-034	293-033	04/11/2019	243.00		ST BERNARD AV	FREY PL	SMOKE	SWBNET,
293-034	293-033	06/27/2019	243.00		ST BERNARD AV	FREY PL	SMOKE	SWBNET,
294-001	297-005	04/11/2019	370.00		ALFRED	SERE	SMOKE	SWBNET,
294-001	297-005	06/27/2019	370.00		ALFRED	SERE	SMOKE	SWBNET,
294-002	294-001	04/11/2019	10.00		SERE	ALFRED	SMOKE	SWBNET,
294-002	294-001	06/28/2019	10.00		SERE	ALFRED	SMOKE	SWBNET,
294-003	294-002	04/11/2019	90.00		ALFRED	SERE	SMOKE	SWBNET,
294-003	294-002	06/28/2019	90.00		ALFRED	SERE	SMOKE	SWBNET,
294-004	294-001	04/11/2019	370.00		SERE	BUCHANAN	SMOKE	SWBNET,
294-004	294-001	06/28/2019	370.00		SERE	BUCHANAN	SMOKE	SWBNET,
294-005	294-004	04/11/2019	313.00		BUCHANAN	ST DENIS	SMOKE	SWBNET,
294-005	294-004	06/28/2019	313.00		BUCHANAN	ST DENIS	SMOKE	SWBNET,
294-006	294-004	04/11/2019	123.00		BUCHANAN	SERE	SMOKE	SWBNET,
294-006	294-004	06/28/2019	123.00		BUCHANAN	SERE	SMOKE	SWBNET,
294-007	294-004	04/11/2019	370.00		SERE	CADILLAC	SMOKE	SWBNET,
294-007	294-004	06/28/2019	370.00		SERE	CADILLAC	SMOKE	SWBNET,
294-008	294-007	04/11/2019	315.00		CADILLAC	ST DENIS	SMOKE	SWBNET,
294-008	294-007	06/28/2019	315.00		CADILLAC	ST DENIS	SMOKE	SWBNET,
294-009	294-007	04/11/2019	127.00		CADILLAC	SERE	SMOKE	SWBNET,
294-009	294-007	06/28/2019	127.00		CADILLAC	SERE	SMOKE	SWBNET,
294-010	294-007	04/11/2019	23.00		SERE	CADILLAC	SMOKE	SWBNET,
294-010	294-007	06/28/2019	23.00		SERE	CADILLAC	SMOKE	SWBNET,
294-011	294-001	04/11/2019	93.00		ALFRED	SERE	SMOKE	SWBNET,
294-011	294-001	06/29/2019	93.00		ALFRED	SERE	SMOKE	SWBNET,
294-012	294-011	04/11/2019	280.00		ALFRED	FLORIDA AV	SMOKE	SWBNET,
294-012	294-011	06/29/2019	280.00		ALFRED	FLORIDA AV	SMOKE	SWBNET,
294-013	294-012	06/29/2019	245.00		ALFRED	FLORIDA AV	SMOKE	SWBNET,
294-014	294-013	06/29/2019	5.00		FLORIDA AV	CHALFANT PL	SMOKE	SWBNET,
294-015	294-014	06/29/2019	130.00		FLORIDA AV	CHALFANT PL	SMOKE	SWBNET,
294-016	294-015	06/29/2019	250.00		CHALFANT PL	FREY PL	SMOKE	SWBNET,
294-017	294-016	06/29/2019	255.00		CHALFANT PL	FREY PL	SMOKE	SWBNET,
294-018	294-017	06/29/2019	285.00		FREY PL	WILSHIRE PL	SMOKE	SWBNET,
294-019	294-017	06/29/2019	310.00		FREY PL	SALTUS	SMOKE	SWBNET,
294-020	294-015	06/29/2019	223.00		FLORIDA AV	WILSHIRE PL	SMOKE	SWBNET,
294-021	294-020	06/29/2019	435.00		WILSHIRE PL	FREY PL	SMOKE	SWBNET,
294-022	294-014	06/29/2019	98.00		FLORIDA AV	PORTAGE PL	SMOKE	SWBNET,
294-023	294-022	06/29/2019	450.00		PORTAGE PL	FREY PL	SMOKE	SWBNET,

<u>STRUCT 1</u>	<u>STRUCT 2</u>	<u>INSP DATE</u>	<u>LENGTH</u>	<u>ADDRESS</u>	<u>STREET</u>	<u>CROSS STREET</u>	<u>ACTIVITY</u>	<u>INSPECTED BY</u>
294-024	294-013	06/29/2019	192.00		FLORIDA AV	SALTUS	SMOKE	SWBNET,
294-025	294-024	06/29/2019	326.00		SALTUS	FREY PL	SMOKE	SWBNET,
294-026	294-025	06/29/2019	320.00		SALTUS	FREY PL	SMOKE	SWBNET,
294-027	294-024	06/29/2019	68.00		FLORIDA AV	SALTUS	SMOKE	SWBNET,
294-028	297-006	06/29/2019	282.00		ALFRED	SERE	SMOKE	SWBNET,
295-001	294-013	06/30/2019	500.00		FLORIDA AV	ENCAMPMENT	SMOKE	SWBNET,
295-002	295-001	06/30/2019	246.00		FLORIDA AV	WILSHIRE PL	SMOKE	SWBNET,
295-003	295-002	06/30/2019	288.00		FLORIDA AV	WILSHIRE PL	SMOKE	SWBNET,
295-004	295-003	06/30/2019	285.00		FLORIDA AV	WILSHIRE PL	SMOKE	SWBNET,
295-005	295-004	06/30/2019	35.00		FLORIDA AV	WILSHIRE PL	SMOKE	SWBNET,
295-006	295-005	06/30/2019	63.00		FLORIDA AV	WILSHIRE PL	SMOKE	SWBNET,
295-007	295-001	06/30/2019	308.00		FLORIDA AV	ENCAMPMENT	SMOKE	SWBNET,
295-008	295-007	06/30/2019	244.00		FLORIDA AV	ENCAMPMENT	SMOKE	SWBNET,
295-009	295-008	06/30/2019	53.00		FLORIDA AV	ENCAMPMENT	SMOKE	SWBNET,
295-010	295-009	06/30/2019	12.00		FLORIDA AV	ENCAMPMENT	SMOKE	SWBNET,
295-011	295-010	06/30/2019	215.00		FLORIDA AV	MOSS	SMOKE	SWBNET,
295-012	295-011	06/30/2019	187.00		FLORIDA AV	MOSS	SMOKE	SWBNET,
295-013	295-012	06/30/2019	53.00		FLORIDA AV	MOSS	SMOKE	SWBNET,
295-014	294-010	06/30/2019	329.00		SERE	ENCAMPMENT	SMOKE	SWBNET,
295-015	295-014	06/30/2019	38.00		SERE	ENCAMPMENT	SMOKE	SWBNET,
295-016	295-015	06/30/2019	132.00		SERE	RUSH	SMOKE	SWBNET,
295-017	295-016	06/30/2019	160.00		RUSH	IMPERIAL DR	SMOKE	SWBNET,
295-018	295-017	06/30/2019	301.00		IMPERIAL DR	ST DENIS	SMOKE	SWBNET,
295-019	295-018	07/01/2019	285.00		IMPERIAL DR	ST DENIS	SMOKE	SWBNET,
296-001	297-047	07/01/2019	115.00		PELOPIDAS	ST BERNARD AV	SMOKE	SWBNET,
296-002	296-001	07/01/2019	10.00		PELOPIDAS	ST BERNARD AV	SMOKE	SWBNET,
296-003	296-002	07/01/2019	245.00		PELOPIDAS	CADILLAC	SMOKE	SWBNET,
296-004	296-030	07/01/2019	275.00		CADILLAC	SENATE	SMOKE	SWBNET,
296-005	296-004	07/01/2019	360.00		SENATE	ENCAMPMENT	SMOKE	SWBNET,
296-006	296-005	07/01/2019	367.00		SENATE	DAVEY	SMOKE	SWBNET,
296-009	296-031	07/01/2019	275.00		ENCAMPMENT	SENATE	SMOKE	SWBNET,
296-011	296-032	06/26/2019	275.00		DAVEY	SENATE	SMOKE	SWBNET,
296-012	297-009	06/21/2019	370.00		MILTON	CADILLAC	SMOKE	SWBNET,
296-013	296-012	06/21/2019	320.00		CADILLAC	FOY	SMOKE	SWBNET,
296-014	296-012	06/21/2019	373.00		CADILLAC	ST DENIS	SMOKE	SWBNET,
296-015	296-014	06/21/2019	350.00		ST DENIS	ENCAMPMENT	SMOKE	SWBNET,
296-016	296-012	06/21/2019	350.00		MILTON	ENCAMPMENT	SMOKE	SWBNET,
296-017	296-016	06/21/2019	30.00		ENCAMPMENT	MILTON	SMOKE	SWBNET,
296-018	296-017	06/21/2019	163.00		ENCAMPMENT	ST DENIS	SMOKE	SWBNET,

<u>STRUCT 1</u>	<u>STRUCT 2</u>	<u>INSP DATE</u>	<u>LENGTH</u>	<u>ADDRESS</u>	<u>STREET</u>	<u>CROSS STREET</u>	<u>ACTIVITY</u>	<u>INSPECTED BY</u>
296-019	296-016	06/21/2019	36.00		MILTON	ENCAMPMENT	SMOKE	SWBNET,
296-020	296-019	06/21/2019	210.00		MILTON	DAVEY	SMOKE	SWBNET,
296-021	296-020	06/21/2019	185.00		MILTON	DAVEY	SMOKE	SWBNET,
296-022	295-015	06/21/2019	382.00		ENCAMPMENT	ST DENIS	SMOKE	SWBNET,
296-023	296-022	06/21/2019	365.00		ST DENIS	SERE	SMOKE	SWBNET,
296-025	295-019	06/21/2019	375.00		IMPERIAL ST	ST DENIS	SMOKE	SWBNET,
296-026	297-010	06/21/2019	330.00		ST DENIS	CADILLAC	SMOKE	SWBNET,
296-027	297-011	06/21/2019	365.00		FOY	CADILLAC	SMOKE	SWBNET,
296-028	296-027	06/21/2019	327.00		CADILLAC	CATON	SMOKE	SWBNET,
296-029	297-013	06/21/2019	315.00		CATON	CADILLAC	SMOKE	SWBNET,
296-030	296-003	06/26/2019	40.00		CADILLAC	PELOPIDAS	SMOKE	SWBNET,
296-031	296-030	06/26/2019	365.00		PELOPIDAS	ENCAMPMENT	SMOKE	SWBNET,
296-032	296-031	06/26/2019	370.00		PELOPIDAS	DAVEY	SMOKE	SWBNET,
296-033	296-003	06/26/2019	32.00		CADILLAC	PELOPIDAS	SMOKE	SWBNET,
296-034	296-033	06/26/2019	365.00		PELOPIDAS	ENCAMPMENT	SMOKE	SWBNET,
296-035	296-034	06/26/2019	380.00		PELOPIDAS	DAVEY	SMOKE	SWBNET,
297-001	297-SPS19	06/26/2019	35.00		JUMONVILLE	MILTON	SMOKE	SWBNET,
297-002	297-001	06/24/2019	53.00		JUMONVILLE	MILTON	SMOKE	SWBNET,
297-003	297-002	06/24/2019	370.00		MILTON	ALFRED	SMOKE	SWBNET,
297-004	297-003	06/24/2019	225.00		ALFRED	FOY	SMOKE	SWBNET,
297-005	297-003	06/24/2019	373.00		ALFRED	ST DENIS	SMOKE	SWBNET,
297-006	297-005	06/24/2019	20.00		ST DENIS	ALFRED	SMOKE	SWBNET,
297-007	297-006	06/24/2019	256.00		ST DENIS	ST BERNARD AV	SMOKE	SWBNET,
297-008	297-005	06/24/2019	316.00		ST DENIS	BUCHANAN	SMOKE	SWBNET,
297-009	297-003	06/24/2019	370.00		MILTON	BUCHANAN	SMOKE	SWBNET,
297-010	297-009	06/24/2019	375.00		BUCHANAN	ST DENIS	SMOKE	SWBNET,
297-011	297-009	06/25/2019	371.00		BUCHANAN	FOY	SMOKE	SWBNET,
297-012	297-011	06/25/2019	317.00		FOY	ST BERNARD AV	SMOKE	SWBNET,
297-013	297-011	06/25/2019	375.00		BUCHANAN	CATON	SMOKE	SWBNET,
297-014	297-013	06/25/2019	190.00		CATON	ST BERNARD AV	SMOKE	SWBNET,
297-015	297-014	06/25/2019	309.00		ST BERNARD AV	FOY	SMOKE	SWBNET,
297-016	297-002	06/25/2019	270.00		MILTON	DUPLESSIS	SMOKE	SWBNET,
297-017	297-016	06/25/2019	484.00		MILTON	GIBSON	SMOKE	SWBNET,
297-018	297-017	06/25/2019	375.00		GIBSON	ST DENIS	SMOKE	SWBNET,
297-019	297-018	06/25/2019	18.00		ST DENIS	GIBSON	SMOKE	SWBNET,
297-020	297-017	06/25/2019	375.00		GIBSON	FOY	SMOKE	SWBNET,
297-021	297-020	06/25/2019	372.00		GIBSON	CATON	SMOKE	SWBNET,
297-022	297-021	06/25/2019	325.00		GIBSON	SENATE	SMOKE	SWBNET,
297-023	297-055	06/25/2019	269.00		DUPLESSIS	SENATE	SMOKE	SWBNET,

<u>STRUCT 1</u>	<u>STRUCT 2</u>	<u>INSP DATE</u>	<u>LENGTH</u>	<u>ADDRESS</u>	<u>STREET</u>	<u>CROSS STREET</u>	<u>ACTIVITY</u>	<u>INSPECTED BY</u>
297-024	297-023	06/25/2019	95.00		SENATE	DUPLESSIS	SMOKE	SWBNET,
297-025	297-024	06/25/2019	15.00		DUPLESSIS	SENATE	SMOKE	SWBNET,
297-026	297-025	06/25/2019	21.00		SENATE	DUPLESSIS	SMOKE	SWBNET,
297-027	297-026	06/25/2019	368.00		SENATE	GIBSON	SMOKE	SWBNET,
297-028	297-027	06/25/2019	23.00		SENATE	GIBSON	SMOKE	SWBNET,
297-029	297-027	06/26/2019	25.00		GIBSON	SENATE	SMOKE	SWBNET,
297-030	297-029	06/26/2019	285.00		GIBSON	HARRISON AV	SMOKE	SWBNET,
297-031	297-025	06/26/2019	313.00		SENATE	JUMONVILLE	SMOKE	SWBNET,
297-032	297-025	06/26/2019	357.00		DUPLESSIS	HARRISON AV	SMOKE	SWBNET,
297-033	297-032	06/26/2019	370.00		HARRISON AV	GIBSON	SMOKE	SWBNET,
297-034	297-032	09/17/2019	375.00	4200 BLK	DUPLESSIS	MANDOLIN	SMOKE	SWBNET,
297-035	297-034	09/22/2019	246.00		MANDOLIN	MARJORIE LN	SMOKE	SWBNET,
297-036	297-034	09/17/2019	368.00		MANDOLIN	JUMONVILLE	SMOKE	SWBNET,
297-037	297-036	09/17/2019	64.00		MANDOLIN	JUMONVILLE	SMOKE	SWBNET,
297-038	297-032	09/17/2019	371.00		HARRISON AV	JUMONVILLE	SMOKE	SWBNET,
297-039	297-038	09/17/2019	316.00		JUMONVILLE	MANDOLIN	SMOKE	SWBNET,
297-040	297-038	09/17/2019	355.00		JUMONVILLE	SENATE	SMOKE	SWBNET,
297-041	297-040	09/17/2019	321.00		SENATE	ALFRED	SMOKE	SWBNET,
297-042	297-038	09/17/2019	371.00		HARRISON AV	ALFRED	SMOKE	SWBNET,
297-043	297-042	08/17/2019	297.00		ALFRED	MANDOLIN	SMOKE	SWBNET,
297-044	297-042	09/17/2019	355.00		ALFRED	SENATE	SMOKE	SWBNET,
297-045	297-044	09/17/2019	24.00		SENATE	ALFRED	SMOKE	SWBNET,
297-046	297-045	09/17/2019	160.00		SENATE	ST BERNARD AV	SMOKE	SWBNET,
297-047	297-042	09/17/2019	370.00		HARRISON AV	ST BERNARD AV	SMOKE	SWBNET,
297-048	297-047	09/17/2019	44.00		BUCHANAN	ST BERNARD AV	SMOKE	SWBNET,
297-049	297-048	09/17/2019	235.00		ST BERNARD AV	SENATE	SMOKE	SWBNET,
297-050	297-047	09/17/2019	320.00		BUCHANAN	MANDOLIN	SMOKE	SWBNET,
297-051	296-002	09/17/2019	280.00		ST BERNARD AV	BUCHANAN	SMOKE	SWBNET,
297-052	297-051	09/17/2019	58.00		BUCHANAN	ST BERNARD AV	SMOKE	SWBNET,
297-053	297-006	09/18/2019	318.00		ALFRED	MILTON	SMOKE	SWBNET,
297-055	297-056	09/18/2019	169.00		DUPLESSIS	SENATE	SMOKE	SWBNET,
297-057	297-016	09/18/2019	283.00		DUPLESSIS	SENATE	SMOKE	SWBNET,
298-001	297-034	09/18/2019	485.00		DUPLESSIS	HARCOURT DR	SMOKE	SWBNET,
298-004	298-001	09/22/2019	510.00		HARCOURT DR	PERLITA	SMOKE	SWBNET,
298-006	298-004	09/22/2019	243.00		PERLITA	VIRGINIA MARIE	SMOKE	SWBNET,
298-007	298-006	09/18/2019	190.00		VIRGINIA MARIE	PARIS AV	SMOKE	SWBNET,
298-009	298-006	09/22/2019	169.00		PERLITA	OWENS BL	SMOKE	SWBNET,
298-011	298-004	09/22/2019	272.00		HARCOURT DR	SYBIL	SMOKE	SWBNET,
298-018	298-011	09/22/2019	400.00		SYBIL	MANDOLIN	SMOKE	SWBNET,

<u>STRUCT 1</u>	<u>STRUCT 2</u>	<u>INSP DATE</u>	<u>LENGTH</u>	<u>ADDRESS</u>	<u>STREET</u>	<u>CROSS STREET</u>	<u>ACTIVITY</u>	<u>INSPECTED BY</u>
298-019	298-011	09/22/2019	305.00		HARCOURT DR	PARIS AV	SMOKE	SWBNET,
298-020	298-019	09/18/2019	33.00		PARIS AV	HARCOURT DR	SMOKE	SWBNET,
298-021	298-020	09/18/2019	209.00		PARIS AV	VIRGINIA MARIE	SMOKE	SWBNET,
298-022	298-021	09/18/2019	265.00		VIRGINIA MARIE	PERLITA	SMOKE	SWBNET,
298-023	298-021	09/18/2019	178.00		PARIS AV	OWENS BL	SMOKE	SWBNET,
298-025	298-001	09/18/2019	253.00		DUPLESSIS	OWENS BL	SMOKE	SWBNET,
298-026	298-025	09/18/2019	250.00		DUPLESSIS	OWENS BL	SMOKE	SWBNET,
298-027	298-026	09/18/2019	307.00		OWENS BL	CARTIER AV	SMOKE	SWBNET,
298-028	298-027	09/18/2019	339.00		CARTIER AV	MANDOLIN	SMOKE	SWBNET,
298-029	298-028	09/18/2019	340.00		CARTIER AV	MANDOLIN	SMOKE	SWBNET,
298-030	298-029	09/18/2019	251.00		CARTIER AV	MANDOLIN	SMOKE	SWBNET,
298-031	298-027	09/18/2019	320.00		CARTIER AV	MIRABEAU AV	SMOKE	SWBNET,
298-032	298-031	09/18/2019	320.00		CARTIER AV	MIRABEAU AV	SMOKE	SWBNET,
298-033	298-032	09/18/2019	320.00		CARTIER AV	MIRABEAU AV	SMOKE	SWBNET,
298-034	298-033	09/19/2019	162.00		CARTIER AV	MIRABEAU AV	SMOKE	SWBNET,
298-035	298-034	09/19/2019	107.00		CARTIER AV	MIRABEAU AV	SMOKE	SWBNET,
298-036	298-035	09/19/2019	180.00		MIRABEAU AV	DUPLESSIS	SMOKE	SWBNET,
298-039	298-026	09/22/2019	335.00		DUPLESSIS	WESTBROOK DR	SMOKE	SWBNET,
298-041	298-039	09/22/2019	332.00		DUPLESSIS	WAKEFIELD PL	SMOKE	SWBNET,
298-044	298-041	09/22/2019	285.00		DUPLESSIS	MIRABEAU AV	SMOKE	SWBNET,
298-046	298-044	09/22/2019	266.00		DUPLESSIS	MIRABEAU AV	SMOKE	SWBNET,
298-047	298-046	09/19/2019	263.00		MIRABEAU AV	MARJORIE LN	SMOKE	SWBNET,
298-048	298-047	09/19/2019	302.00		MARJORIE LN	WAKEFIELD PL	SMOKE	SWBNET,
298-049	298-047	09/19/2019	170.00		MIRABEAU AV	PERLITA	SMOKE	SWBNET,
298-050	298-026	09/19/2019	246.00		OWENS BL	MARJORIE LN	SMOKE	SWBNET,
298-053	298-050	09/22/2019	349.00		MARJORIE LN	HARCOURT DR	SMOKE	SWBNET,
298-054	298-050	09/19/2019	340.00		MARJORIE LN	WESTBROOK DR	SMOKE	SWBNET,
298-055	298-050	09/19/2019	268.00		OWENS BL	PERLITA	SMOKE	SWBNET,
298-056	298-055	09/19/2019	243.00		PERLITA	PAULA	SMOKE	SWBNET,
298-057	298-056	09/19/2019	186.00		PAULA	PARIS AV	SMOKE	SWBNET,
298-058	298-056	09/19/2019	258.00		PERLITA	WESTBROOK DR	SMOKE	SWBNET,
298-061	298-058	09/22/2019	510.00		WESTBROOK DR	PARIS AV	SMOKE	SWBNET,
298-065	298-058	09/22/2019	437.00		WESTBROOK DR	DUPLESSIS	SMOKE	SWBNET,
298-066	298-058	09/19/2019	255.00		PERLITA	WAKEFIELD PL	SMOKE	SWBNET,
298-067	298-066	09/19/2019	575.00		WAKEFIELD PL	PARIS AV	SMOKE	SWBNET,
298-068	298-087	09/19/2019	393.00		PARIS AV	MIRABEAU AV	SMOKE	SWBNET,
298-069	298-066	09/20/2019	465.00		PERLITA	MIRABEAU AV	SMOKE	SWBNET,
298-074	298-055	09/22/2019	578.00		OWENS BL	PARIS AV	SMOKE	SWBNET,
298-075	298-074	09/20/2019	25.00		PARIS AV	OWENS BL	SMOKE	SWBNET,

<u>STRUCT 1</u>	<u>STRUCT 2</u>	<u>INSP DATE</u>	<u>LENGTH</u>	<u>ADDRESS</u>	<u>STREET</u>	<u>CROSS STREET</u>	<u>ACTIVITY</u>	<u>INSPECTED BY</u>
298-076	298-075	09/20/2019	215.00		PARIS AV	PAULA	SMOKE	SWBNET,
298-077	298-076	09/20/2019	265.00		PAULA	PERLITA	SMOKE	SWBNET,
298-078	298-076	09/20/2019	153.00		PARIS AV	WESTBROOK DR	SMOKE	SWBNET,
298-079	315-009	09/20/2019	369.00		PARIS AV	HARCOURT DR	SMOKE	SWBNET,
298-085	315-016	09/22/2019	424.00		PERLITA	HARCOURT DR	SMOKE	SWBNET,
298-087	298-067	09/20/2019	28.00		PARIS AV	MIRABEAU AV	SMOKE	SWBNET,
299-005	299-001	09/20/2019	113.00		OWENS BL	ST BERNARD AV	SMOKE	SWBNET,
299-006	299-005	09/20/2019	303.00		ST BERNARD AV	CROFTWAY CT	SMOKE	SWBNET,
299-007	299-006	09/20/2019	108.00		CROFTWAY CT	ST BERNARD AV	SMOKE	SWBNET,
299-008	299-006	09/20/2019	450.00		ST BERNARD AV	OWENS BL	SMOKE	SWBNET,
299-009	299-008	09/20/2019	108.00		ST BERNARD AV	OWENS BL	SMOKE	SWBNET,
299-032	299-031	09/21/2019	146.00		BANCROFT DR	MIRABEAU AV	SMOKE	SWBNET,
299-034	299-033	09/21/2019	55.00		PARK ISLAND DR	BANCROFT DR	SMOKE	SWBNET,
299-035	299-034	09/21/2019	202.00		PARK ISLAND DR	BANCROFT DR	SMOKE	SWBNET,
299-036	299-035	09/21/2019	177.00		PARK ISLAND DR	BANCROFT DR	SMOKE	SWBNET,
299-038	299-037	09/21/2019	54.00		PARK ISLAND DR	BANCROFT DR	SMOKE	SWBNET,
299-039	299-038	09/21/2019	63.00		PARK ISLAND DR	BANCROFT DR	SMOKE	SWBNET,
299-040	299-039	09/21/2019	145.00		PARK ISLAND DR	BANCROFT DR	SMOKE	SWBNET,
299-041	299-040	09/21/2019	58.00		PARK ISLAND DR	BANCROFT DR	SMOKE	SWBNET,
299-042	299-041	09/21/2019	60.00		PARK ISLAND DR	BANCROFT DR	SMOKE	SWBNET,
299-043	299-042	09/21/2019	253.00		PARK ISLAND DR	BANCROFT DR	SMOKE	SWBNET,
299-044	299-039	09/21/2019	112.00		PARK ISLAND DR	BANCROFT DR	SMOKE	SWBNET,
299-045	299-044	09/21/2019	116.00		PARK ISLAND DR	BANCROFT DR	SMOKE	SWBNET,
299-046	299-045	09/21/2019	105.00		PARK ISLAND DR	BANCROFT DR	SMOKE	SWBNET,
299-047	299-046	09/21/2019	130.00		PARK ISLAND DR	BANCROFT DR	SMOKE	SWBNET,
299-048	299-047	09/21/2019	193.00		PARK ISLAND DR	BANCROFT DR	SMOKE	SWBNET,
299-049	299-034	09/21/2019	78.00		BANCROFT DR	PARK ISLAND DR	SMOKE	SWBNET,
299-050	299-049	09/21/2019	111.00		BANCROFT DR	PARK ISLAND DR	SMOKE	SWBNET,
299-051	299-050	09/21/2019	136.00		BANCROFT DR	PARK ISLAND DR	SMOKE	SWBNET,
299-056	296-034	09/22/2019	187.00		ENCAMPMENT	PARK ISLAND DR	SMOKE	SWBNET,
299A-004	299A-001	09/09/2019	137.00		MANDOLIN	KENNON AV	SMOKE	SWBNET,
299A-005	299A-004	09/09/2019	123.00		MANDOLIN	KENNON AV	SMOKE	SWBNET,
299A-008	299A-005	09/09/2019	425.00		KENNON AV	OWENS BL	SMOKE	SWBNET,
299A-009	299A-008	09/09/2019	419.00		KENNON AV	OWENS BL	SMOKE	SWBNET,
299A-010	299A-005	09/09/2019	253.00		MANDOLIN	WELLINGTON DR	SMOKE	SWBNET,
299A-015	299A-010	09/09/2019	408.00		WELLINGTON DR	OWENS BL	SMOKE	SWBNET,
299A-016	299A-015	09/09/2019	412.00		WELLINGTON DR	OWENS BL	SMOKE	SWBNET,
299A-017	298-027	09/09/2019	367.00		OWENS BL	KENNON AV	SMOKE	SWBNET,
300-003	300-002	09/09/2019	306.00		ROBERT E LEE BL	CARTIER AV	SMOKE	SWBNET,

<u>STRUCT 1</u>	<u>STRUCT 2</u>	<u>INSP DATE</u>	<u>LENGTH</u>	<u>ADDRESS</u>	<u>STREET</u>	<u>CROSS STREET</u>	<u>ACTIVITY</u>	<u>INSPECTED BY</u>
300-004	300-003	09/10/2019	306.00	ROBERT E LEE BL	ROBERT E LEE BL	CARTIER AV	SMOKE	SWBNET,
300-005	300-004	09/10/2019	344.00	ROBERT E LEE BL	ROBERT E LEE BL	ST BERNARD AV	SMOKE	SWBNET,
300-006	300-005	09/10/2019	344.00	ROBERT E LEE BL	ROBERT E LEE BL	ST BERNARD AV	SMOKE	SWBNET,
300-007	300-002	09/10/2019	300.00	ROBERT E LEE BL	ROBERT E LEE BL	PERLITA	SMOKE	SWBNET,
300-008	300-007	09/10/2019	26.00	ROBERT E LEE BL	ROBERT E LEE BL	PERLITA	SMOKE	SWBNET,
300-009	300-008	09/10/2019	26.00	ROBERT E LEE BL	ROBERT E LEE BL	PERLITA	SMOKE	SWBNET,
300-010	300-008	09/10/2019	160.00	PERLITA	PERLITA	NEW YORK	SMOKE	SWBNET,
300-011	300-010	09/10/2019	90.00	PERLITA	PERLITA	NEW YORK	SMOKE	SWBNET,
300-012	300-011	09/10/2019	166.00	PERLITA	PERLITA	NEW YORK	SMOKE	SWBNET,
300-013	300-012	09/10/2019	140.00	NEW YORK	NEW YORK	CARTIER AV	SMOKE	SWBNET,
300-014	300-013	09/10/2019	120.00	NEW YORK	NEW YORK	CARTIER AV	SMOKE	SWBNET,
300-015	300-014	09/10/2019	150.00	NEW YORK	NEW YORK	CARTIER AV	SMOKE	SWBNET,
300-017	300-016	09/10/2019	360.00	NEW YORK	NEW YORK	ST BERNARD AV	SMOKE	SWBNET,
300-018	300-017	09/10/2019	380.00	NEW YORK	NEW YORK	ST BERNARD AV	SMOKE	SWBNET,
300-019	300-012	09/10/2019	296.00	PERLITA	PERLITA	FRANKFORT	SMOKE	SWBNET,
300-020	300-019	09/10/2019	120.00	FRANKFORT	FRANKFORT	CARTIER AV	SMOKE	SWBNET,
300-021	300-020	09/10/2019	70.00	FRANKFORT	FRANKFORT	CARTIER AV	SMOKE	SWBNET,
300-022	300-021	09/10/2019	86.00	FRANKFORT	FRANKFORT	CARTIER AV	SMOKE	SWBNET,
300-023	300-022	09/11/2019	444.00	FRANKFORT	FRANKFORT	CARTIER AV	SMOKE	SWBNET,
300-024	300-023	09/11/2019	500.00	FRANKFORT	FRANKFORT	ST BERNARD AV	SMOKE	SWBNET,
300-025	300-023	09/11/2019	270.00	CARTIER AV	CARTIER AV	JAY	SMOKE	SWBNET,
300-026	300-025	09/11/2019	510.00	JAY	JAY	ST BERNARD AV	SMOKE	SWBNET,
300-027	300-019	09/11/2019	300.00	PERLITA	PERLITA	KILLDEER	SMOKE	SWBNET,
300-028	300-027	09/11/2019	300.00	PERLITA	PERLITA	KILLDEER	SMOKE	SWBNET,
300-029	300-028	09/11/2019	100.00	KILLDEER	KILLDEER	CARTIER AV	SMOKE	SWBNET,
300-030	300-029	09/11/2019	280.00	KILLDEER	KILLDEER	CARTIER AV	SMOKE	SWBNET,
300-031	300-030	09/11/2019	280.00	KILLDEER	KILLDEER	CARTIER AV	SMOKE	SWBNET,
300-032	300-031	09/11/2019	424.00	CARTIER AV	CARTIER AV	ORIOLE	SMOKE	SWBNET,
300-033	300-031	09/11/2019	246.00	KILLDEER	KILLDEER	ST BERNARD AV	SMOKE	SWBNET,
300-034	300-033	09/11/2019	30.00	KILLDEER	KILLDEER	ST BERNARD AV	SMOKE	SWBNET,
300-035	300-034	09/11/2019	260.00	ST BERNARD AV	ST BERNARD AV	ORIOLE	SMOKE	SWBNET,
300-036	300-028	09/11/2019	320.00	PERLITA	PERLITA	LARK	SMOKE	SWBNET,
300-037	300-036	09/11/2019	110.00	LARK	LARK	CARTIER AV	SMOKE	SWBNET,
300-038	300-037	09/11/2019	220.00	LARK	LARK	CARTIER AV	SMOKE	SWBNET,
300-039	300-036	09/11/2019	170.00	PERLITA	PERLITA	BERTHA DR	SMOKE	SWBNET,
300-040	300-039	09/11/2019	180.00	PERLITA	PERLITA	ORIOLE	SMOKE	SWBNET,
300-041	300-040	09/11/2019	180.00	ORIOLE	ORIOLE	CARTIER AV	SMOKE	SWBNET,
300-042	300-019	09/11/2019	274.00	FRANKFORT	FRANKFORT	BERTHA DR	SMOKE	SWBNET,
300-043	300-042	09/11/2019	306.00	BERTHA DR	BERTHA DR	KILLDEER	SMOKE	SWBNET,

<u>STRUCT 1</u>	<u>STRUCT 2</u>	<u>INSP DATE</u>	<u>LENGTH</u>	<u>ADDRESS</u>	<u>STREET</u>	<u>CROSS STREET</u>	<u>ACTIVITY</u>	<u>INSPECTED BY</u>
300-044	300-043	09/12/2019	350.00		BERTHA DR	KILLDEER	SMOKE	SWBNET,
300-045	300-044	09/12/2019	390.00		BERTHA DR	KILLDEER	SMOKE	SWBNET,
300-046	300-042	09/12/2019	268.00		FRANKFORT	PARIS AV	SMOKE	SWBNET,
300-047	300-046	09/12/2019	20.00		PARIS AV	FRANKFORT	SMOKE	SWBNET,
300-048	300-047	09/12/2019	255.00		PARIS AV	KILLDEER	SMOKE	SWBNET,
300-049	300-048	09/12/2019	320.00		PARIS AV	KILLDEER	SMOKE	SWBNET,
300-050	300-049	09/12/2019	40.00		PARIS AV	KILLDEER	SMOKE	SWBNET,
300-051	300-050	09/12/2019	150.00		PARIS AV	LAKESHORE DR	SMOKE	SWBNET,
300-052	300-051	09/12/2019	160.00		PARIS AV	LAKESHORE DR	SMOKE	SWBNET,
300-053	300-046	09/12/2019	70.00		FRANKFORT	PARIS AV	SMOKE	SWBNET,
300-054	300-053	09/12/2019	24.00		PARIS AV	FRANKFORT	SMOKE	SWBNET,
300-055	300-054	09/12/2019	440.00		PARIS AV	KILLDEER	SMOKE	SWBNET,
300-056	300-053	09/12/2019	100.00		FRANKFORT	CARTWRIGHT DR	SMOKE	SWBNET,
300-057	300-056	09/12/2019	210.00		FRANKFORT	CARTWRIGHT DR	SMOKE	SWBNET,
300-058	300-057	09/12/2019	200.00		CARTWRIGHT DR	JAY	SMOKE	SWBNET,
300-059	300-058	09/12/2019	60.00		CARTWRIGHT DR	JAY	SMOKE	SWBNET,
300-060	300-059	09/12/2019	240.00		CARTWRIGHT DR	JAY	SMOKE	SWBNET,
300-061	300-060	09/12/2019	290.00		CARTWRIGHT DR	KILLDEER	SMOKE	SWBNET,
300-062	300-061	09/13/2019	150.00		KILLDEER	PARIS AV	SMOKE	SWBNET,
300-063	300-062	09/12/2019	32.00		PARIS AV	LAKESHORE DR	SMOKE	SWBNET,
300-064	300-063	09/13/2019	160.00		PARIS AV	LAKESHORE DR	SMOKE	SWBNET,
300-065	300-064	09/13/2019	150.00		PARIS AV	LAKESHORE DR	SMOKE	SWBNET,
300-066	300-065	09/13/2019	90.00		PARIS AV	LAKESHORE DR	SMOKE	SWBNET,
300-067	300-061	09/13/2019	210.00		KILLDEER	CALDWELL DR	SMOKE	SWBNET,
300-068	300-067	09/13/2019	30.00		CALDWELL DR	KILLDEER	SMOKE	SWBNET,
300-069	300-068	09/13/2019	366.00		CALDWELL DR	ORIOLE	SMOKE	SWBNET,
300-070	300-067	09/13/2019	280.00		KILLDEER	CARLSON DR	SMOKE	SWBNET,
300-071	300-070	09/13/2019	400.00		PRATT DR	LARK	SMOKE	SWBNET,
300-072	300-071	09/13/2019	180.00		PRATT DR	LARK	SMOKE	SWBNET,
300-073	300-072	09/13/2019	206.00		PRATT DR	LARK	SMOKE	SWBNET,
300-074	300-073	09/13/2019	446.00		PRATT DR	ORIOLE	SMOKE	SWBNET,
300-075	300-070	09/13/2019	280.00		CARLSON DR	LARK	SMOKE	SWBNET,
300-076	300-075	09/13/2019	324.00		LARK	PRATT DR	SMOKE	SWBNET,
300-077	300-076	09/13/2019	290.00		LARK	PRATT DR	SMOKE	SWBNET,
300-078	300-075	09/13/2019	270.00		CARLSON DR	ORIOLE	SMOKE	SWBNET,
300-079	300-078	09/13/2019	336.00		ORIOLE	CALDWELL DR	SMOKE	SWBNET,
300-080	300-078	09/14/2019	376.00		ORIOLE	PRATT DR	SMOKE	SWBNET,
300-081	300-080	09/14/2019	350.00		ORIOLE	PRATT DR	SMOKE	SWBNET,
300-082	300-081	09/14/2019	88.00		ORIOLE	PRATT	SMOKE	SWBNET,



<u>STRUCT 1</u>	<u>STRUCT 2</u>	<u>INSP DATE</u>	<u>LENGTH</u>	<u>ADDRESS</u>	<u>STREET</u>	<u>CROSS STREET</u>	<u>ACTIVITY</u>	<u>INSPECTED BY</u>
300-083	300-078	09/14/2019	290.00		CARLSON DR	LAKESHORE DR	SMOKE	SWBNET,
300-084	300-083	09/14/2019	180.00		LAKESHORE DR	CARLSON DR	SMOKE	SWBNET,
300-085	300-083	09/14/2019	480.00		LAKESHORE DR	PRATT DR	SMOKE	SWBNET,
300-086	300-085	09/14/2019	500.00		LAKESHORE DR	PRATT DR	SMOKE	SWBNET,
300-087	300-086	09/14/2019	80.00		PRATT DR	LAKESHORE DR	SMOKE	SWBNET,
300-088	300-087	09/14/2019	50.00		PRATT DR	LAKESHORE DR	SMOKE	SWBNET,
300-089	300-083	09/14/2019	120.00		CARLSON DR	LAKESHORE DR	SMOKE	SWBNET,
300-090	300-089	09/14/2019	230.00		LAKESHORE DR	CARLSON DR	SMOKE	SWBNET,
300-091	300-089	09/14/2019	480.00		LAKESHORE DR	PRATT DR	SMOKE	SWBNET,
300-092	300-091	09/14/2019	460.00		LAKESHORE DR	PRATT DR	SMOKE	SWBNET,
300-093	300-060	09/14/2019	350.00		JAY	CARLSON DR	SMOKE	SWBNET,
300-094	300-093	09/14/2019	400.00		JAY	PRATT DR	SMOKE	SWBNET,
300-095	300-057	09/14/2019	266.00		FRANKFORT	CALDWELL DR	SMOKE	SWBNET,
300-096	300-095	09/14/2019	200.00		CALDWELL DR	JAY	SMOKE	SWBNET,
300-097	300-096	09/14/2019	110.00		CALDWELL DR	JAY	SMOKE	SWBNET,
300-098	300-097	09/14/2019	106.00		CALDWELL DR	JAY	SMOKE	SWBNET,
300-099	300-098	09/14/2019	130.00		CALDWELL DR	JAY	SMOKE	SWBNET,
300-100	300-095	09/14/2019	280.00		FRANKFORT	CARLSON DR	SMOKE	SWBNET,
300-101	300-100	09/14/2019	200.00		CARLSON DR	JAY	SMOKE	SWBNET,
300-102	300-101	09/14/2019	100.00		CARLSON DR	JAY	SMOKE	SWBNET,
300-103	300-102	09/14/2019	140.00		CARLSON DR	JAY	SMOKE	SWBNET,
300-104	300-103	09/14/2019	140.00		CARLSON DR	JAY	SMOKE	SWBNET,
300-105	300-104	09/14/2019	110.00		CARLSON DR	JAY	SMOKE	SWBNET,
300-106	300-100	09/14/2019	274.00		FRANKFORT	PRATT DR	SMOKE	SWBNET,
300-107	300-106	09/14/2019	250.00		PRATT DR	JAY	SMOKE	SWBNET,
300-108	300-107	09/14/2019	120.00		PRATT DR	JAY	SMOKE	SWBNET,
300-109	300-108	09/14/2019	120.00		PRATT DR	JAY	SMOKE	SWBNET,
300-110	300-109	09/15/2019	180.00		PRATT DR	JAY	SMOKE	SWBNET,
300-111	300-110	09/15/2019	190.00		PRATT DR	JAY	SMOKE	SWBNET,
300-112	300-009	09/15/2019	250.00		ROBERT E LEE BL	PARIS AV	SMOKE	SWBNET,
300-113	300-112	09/15/2019	80.00		ROBERT E LEE BL	PARIS AV	SMOKE	SWBNET,
300-114	300-113	09/15/2019	366.00		PARIS AV	NEW YORK	SMOKE	SWBNET,
300-115	300-114	09/15/2019	140.00		NEW YORK	CALDWELL DR	SMOKE	SWBNET,
300-116	300-115	09/15/2019	110.00		NEW YORK	CALDWELL DR	SMOKE	SWBNET,
300-117	300-116	09/15/2019	110.00		NEW YORK	CALDWELL DR	SMOKE	SWBNET,
300-119	300-114	09/15/2019	156.00		PARIS AV	LISBON	SMOKE	SWBNET,
300-120	300-119	09/15/2019	94.00		PARIS AV	LISBON	SMOKE	SWBNET,
300-121	300-120	09/15/2019	94.00		PARIS AV	LISBON	SMOKE	SWBNET,
300-122	300-121	09/15/2019	394.00		LISBON	CALDWELL DR	SMOKE	SWBNET,

<u>STRUCT 1</u>	<u>STRUCT 2</u>	<u>INSP DATE</u>	<u>LENGTH</u>	<u>ADDRESS</u>	<u>STREET</u>	<u>CROSS STREET</u>	<u>ACTIVITY</u>	<u>INSPECTED BY</u>
300-124	300-123	12/16/2019	95.00		BERTHA DR	FRANKFORT	SMOKE	SWBNET,
300-125	300-124	12/16/2019	86.00		BERTHA DR	FRANKFORT	SMOKE	SWBNET,
300-126	300-125	12/16/2019	110.00		BERTHA DR	FRANKFORT	SMOKE	SWBNET,
300-127	300-113	12/16/2019	106.00		ROBERT E LEE BL	LEON C SIMON DR	SMOKE	SWBNET,
300-128	300-127	12/16/2019	104.00		ROBERT E LEE BL	LEON C SIMON DR	SMOKE	SWBNET,
300-129	300-128	12/16/2019	240.00		LEON C SIMON DR	CALDWELL DR	SMOKE	SWBNET,
300-130	300-129	12/16/2019	206.00		LEON C SIMON DR	ROBERT E LEE BL	SMOKE	SWBNET,
300-131	300-130	12/16/2019	120.00		ROBERT E LEE BL	PRATT DR	SMOKE	SWBNET,
300-132	300-131	12/16/2019	100.00		ROBERT E LEE BL	PRATT DR	SMOKE	SWBNET,
300-133	300-132	12/16/2019	174.00		ROBERT E LEE BL	PRATT DR	SMOKE	SWBNET,
300-134	300-133	12/16/2019	68.00		PRATT PL	PRATT DR	SMOKE	SWBNET,
300-135	300-134	12/16/2019	60.00		PRATT PL	PRATT DR	SMOKE	SWBNET,
300-136	300-135	12/16/2019	50.00		PRATT PL	PRATT DR	SMOKE	SWBNET,
300-137	300-130	12/16/2019	140.00		LEON C SIMON DR	CALDWELL DR	SMOKE	SWBNET,
300-138	300-137	12/16/2019	130.00		LEON C SIMON DR	CALDWELL DR	SMOKE	SWBNET,
300-139	300-138	12/16/2019	140.00		LEON C SIMON DR	PRATT DR	SMOKE	SWBNET,
300-140	300-139	12/16/2019	200.00		LEON C SIMON DR	PRATT DR	SMOKE	SWBNET,
300-141	300-129	12/16/2019	310.00		LEON C SIMON DR	CALDWELL DR	SMOKE	SWBNET,
300-144	300-141	12/16/2019	290.00		LEON C SIMON DR	CARLSON DR	SMOKE	SWBNET,
300-146	300-144	12/16/2019	280.00		LEON C SIMON DR	PRATT DR	SMOKE	SWBNET,
300-147	300-146	12/17/2019	480.00		PRATT DR	FRANKFORT	SMOKE	SWBNET,
312-017	312-016	12/17/2019	280.00		ST BERNARD AV	TREASURE	SMOKE	SWBNET,
312-017	312-018	12/17/2019	38.00		ST BERNARD AV	TREASURE	SMOKE	SWBNET,
312-018	312-019	12/17/2019	205.00		ST BERNARD AV	TREASURE	SMOKE	SWBNET,
312-019	312-020	12/17/2019	115.00		GIBSON	ST BERNARD AV	SMOKE	SWBNET,
312-020	293-025	12/17/2019	202.00		FREY PL	ST BERNARD AV	SMOKE	SWBNET,
312-021	312-020	12/17/2019	155.00		GIBSON	FLORIDA AV	SMOKE	SWBNET,
312-030	312-029	12/17/2019	109.00		PARIS AV	GENTILLY RD	SMOKE	SWBNET,
312-031	312-030	12/17/2019	136.00		PARIS AV	FLORIDA AV	SMOKE	SWBNET,
312-032	312-030	12/17/2019	115.00		PARIS AV	GENTILLY RD	SMOKE	SWBNET,
312-033	312-032	12/17/2019	80.00		PARIS AV	GENTILLY RD	SMOKE	SWBNET,
312-034	312-032	12/17/2019	284.00		PARIS AV	FLORIDA AV	SMOKE	SWBNET,
312-035	312-034	12/17/2019	20.00		PARIS AV	FLORIDA AV	SMOKE	SWBNET,
312-042	312-025	04/09/2019	368.00		TREASURE	REPUBLIC	TV	DCGCTV,
312-042	312-036	04/09/2019	370.00		REPUBLIC	TREASURE	TV	DCGCTV,
312-043	312-042	04/09/2019	250.00		TREASURE	FLORIDA AV	TV	DCGCTV,
313-001	314-020	12/17/2019	371.00		BRUXELLES	SERE	SMOKE	SWBNET,
313-002	313-001	12/17/2019	364.00		SERE	PARIS AV	SMOKE	SWBNET,
313-003	313-002	12/17/2019	317.00		PARIS AV	LAFRENIERE	SMOKE	SWBNET,

<u>STRUCT 1</u>	<u>STRUCT 2</u>	<u>INSP DATE</u>	<u>LENGTH</u>	<u>ADDRESS</u>	<u>STREET</u>	<u>CROSS STREET</u>	<u>ACTIVITY</u>	<u>INSPECTED BY</u>
313-004	313-001	12/17/2019	375.00		BRUXELLES	LAFRENIERE	SMOKE	SWBNET,
313-005	313-004	12/17/2019	364.00		LAFRENIERE	PARIS AV	SMOKE	SWBNET,
313-007	313-004	12/17/2019	375.00		BRUXELLES	PLEASURE	SMOKE	SWBNET,
313-009	313-007	12/17/2019	265.00		PLEASURE	PARIS AV	SMOKE	SWBNET,
313-010	313-007	12/17/2019	184.00		BRUXELLES	PLEASURE	SMOKE	SWBNET,
313-012	313-011	12/17/2019	50.00		HUMANITY	REPUBLIC	SMOKE	SWBNET,
313-013	313-004	12/17/2019	371.00		LAFRENIERE	REPUBLIC	SMOKE	SWBNET,
313-014	313-013	12/17/2019	371.00		REPUBLIC	PLEASURE	SMOKE	SWBNET,
313-015	313-014	12/18/2019	303.00		PLEASURE	HAVANA	SMOKE	SWBNET,
313-016	313-014	12/18/2019	371.00		REPUBLIC	HUMANITY	SMOKE	SWBNET,
313-017	313-016	12/18/2019	105.00		HUMANITY	GENTILLY RD	SMOKE	SWBNET,
313-018	313-017	12/18/2019	178.00		GENTILLY RD	HAVANA	SMOKE	SWBNET,
313-019	313-016	12/18/2019	53.00		REPUBLIC	GENTILLY RD	SMOKE	SWBNET,
313-020	313-019	12/18/2019	110.00		REPUBLIC	GENTILLY RD	SMOKE	SWBNET,
313-021	313-020	12/18/2019	35.00		GENTILLY RD	REPUBLIC	SMOKE	SWBNET,
313-022	313-021	12/18/2019	201.00		REPUBLIC	BENEFIT	SMOKE	SWBNET,
313-023	313-022	12/18/2019	365.00		BENEFIT	HAVANA	SMOKE	SWBNET,
313-024	313-023	12/18/2019	210.00		HAVANA	FLORIDA AV	SMOKE	SWBNET,
313-025	313-023	12/18/2019	276.00		BENEFIT	A P TUREAUD AV	SMOKE	SWBNET,
313-026	313-020	12/18/2019	15.00		GENTILLY RD	REPUBLIC	SMOKE	SWBNET,
313-027	313-026	12/18/2019	330.00		GENTILLY RD	HAVANA	SMOKE	SWBNET,
313-028	313-027	12/18/2019	75.00		HUMANITY	HAVANA	SMOKE	SWBNET,
313-029	313-028	12/18/2019	324.00		HAVANA	BENEFIT	SMOKE	SWBNET,
313-031	313-028	12/18/2019	45.00		HAVANA	GENTILLY RD	SMOKE	SWBNET,
313-033	313-013	12/18/2019	370.00		LAFRENIERE	HAVANA	SMOKE	SWBNET,
313-035	313-034	12/18/2019	156.00		HAVANA	GENTILLY RD	SMOKE	SWBNET,
313-037	313-033	12/18/2019	353.00		LAFRENIERE	A P TUREAUD AV	SMOKE	SWBNET,
313-038	313-037	12/18/2019	20.00		A P TUREAUD AV	LAFRENIERE	SMOKE	SWBNET,
313-039	313-038	12/18/2019	202.00		A P TUREAUD AV	PLEASURE	SMOKE	SWBNET,
313-042	313-040	11/09/2019	371.00		SERE	HAVANA	SMOKE	SWBNET,
313-043	313-042	11/09/2019	291.00		HAVANA	LAFRENIERE	SMOKE	SWBNET,
313-044	313-042	11/09/2019	274.00		SERE	A P TUREAUD AV	SMOKE	SWBNET,
313-045	314-025	11/11/2019	327.00		HAVANA	SERE	SMOKE	SWBNET,
313-046	314-023	11/11/2019	293.00		REPUBLIC	SERE	SMOKE	SWBNET,
313-047	314-022	11/11/2019	300.00		PARIS AV	SERE	SMOKE	SWBNET,
314-001	297-017	11/11/2019	352.00		MILTON	HAMBURG	SMOKE	SWBNET,
314-002	314-001	11/11/2019	18.00		HAMBURG	MILTON	SMOKE	SWBNET,
314-003	314-002	11/11/2019	267.00		MILTON	PARIS AV	SMOKE	SWBNET,
314-004	314-002	11/11/2019	352.00		HAMBURG	ST DENIS	SMOKE	SWBNET,

<u>STRUCT 1</u>	<u>STRUCT 2</u>	<u>INSP DATE</u>	<u>LENGTH</u>	<u>ADDRESS</u>	<u>STREET</u>	<u>CROSS STREET</u>	<u>ACTIVITY</u>	<u>INSPECTED BY</u>
314-005	314-004	11/11/2019	350.00		ST DENIS	PARIS AV	SMOKE	SWBNET,
314-006	314-005	11/11/2019	24.00		PARIS AV	ST DENIS	SMOKE	SWBNET,
314-007	314-001	11/11/2019	370.00		HAMBURG	FOY	SMOKE	SWBNET,
314-008	314-001	11/11/2019	371.00		MILTON	PARIS AV	SMOKE	SWBNET,
314-009	314-008	11/11/2019	372.00		PARIS AV	FOY	SMOKE	SWBNET,
314-010	314-009	11/11/2019	300.00		FOY	HAMBURG	SMOKE	SWBNET,
314-011	314-009	11/11/2019	319.00		PARIS AV	CATON	SMOKE	SWBNET,
314-012	314-008	11/11/2019	83.00		MILTON	PARIS AV	SMOKE	SWBNET,
314-013	314-012	11/11/2019	318.00		PARIS AV	ST DENIS	SMOKE	SWBNET,
314-016	314-012	11/18/2019	370.00		PARIS AV	FOY	SMOKE	SWBNET,
314-017	314-016	11/11/2019	370.00		FOY	BRUXELLES	SMOKE	SWBNET,
314-018	314-012	11/11/2019	369.00		MILTON	BRUXELLES	SMOKE	SWBNET,
314-019	314-018	11/09/2019	315.00		BRUXELLES	FOY	SMOKE	SWBNET,
314-020	314-018	11/09/2019	370.00		BRUXELLES	ST DENIS	SMOKE	SWBNET,
314-021	314-020	11/09/2019	366.00		ST DENIS	PARIS AV	SMOKE	SWBNET,
314-022	314-021	11/12/2019	20.00		PARIS AV	ST DENIS	SMOKE	SWBNET,
314-023	314-020	11/12/2019	371.00		ST DENIS	REPUBLIC	SMOKE	SWBNET,
314-024	314-023	11/12/2019	290.00		REPUBLIC	MILTON	SMOKE	SWBNET,
314-025	314-023	11/12/2019	375.00		ST DENIS	HAVANA PL	SMOKE	SWBNET,
314-026	314-018	11/12/2019	370.00		MILTON	REPUBLIC	SMOKE	SWBNET,
314-027	314-026	11/12/2019	68.00		MILTON	HAVANA PL	SMOKE	SWBNET,
314-028	314-027	11/12/2019	224.00		MILTON	VIRGIL BL	SMOKE	SWBNET,
314-029	314-028	11/12/2019	268.00		VIRGIL BL	PARIS AV	SMOKE	SWBNET,
314-030	314-029	11/12/2019	270.00		VIRGIL BL	PARIS AV	SMOKE	SWBNET,
314-031	314-026	11/12/2019	47.00		MILTON	HAVANA PL	SMOKE	SWBNET,
314-032	314-031	11/12/2019	449.00		HAVANA PL	ST DENIS	SMOKE	SWBNET,
314-033	314-028	11/12/2019	306.00		VIRGIL BL	LONDON AV	SMOKE	SWBNET,
314-034	314-033	11/12/2019	321.00		VIRGIL BL	LONDON AV	SMOKE	SWBNET,
314-035	315-023	11/12/2019	430.00		VIRGIL BL	MILTON	SMOKE	SWBNET,
314-036	315-021	11/12/2019	37.00		CATON	PARIS AV	SMOKE	SWBNET,
314-037	314-036	11/13/2019	200.00		CATON	PARIS AV	SMOKE	SWBNET,
315-001	314-007	11/13/2019	370.00		HAMBURG	CATON	SMOKE	SWBNET,
315-002	315-001	11/13/2019	350.00		CATON	PARIS AV	SMOKE	SWBNET,
315-003	315-002	11/13/2019	245.00		PARIS AV	SENATE	SMOKE	SWBNET,
315-004	315-001	11/13/2019	318.00		HAMBURG	SENATE	SMOKE	SWBNET,
315-005	297-028	11/13/2019	335.00		SENATE	HAMBURG	SMOKE	SWBNET,
315-006	315-005	11/13/2019	355.00		SENATE	PARIS AV	SMOKE	SWBNET,
315-007	315-006	11/13/2019	371.00		PARIS AV	HARRISON AV	SMOKE	SWBNET,
315-008	315-007	11/13/2019	300.00		HARRISON AV	HAMBURG	SMOKE	SWBNET,

<u>STRUCT 1</u>	<u>STRUCT 2</u>	<u>INSP DATE</u>	<u>LENGTH</u>	<u>ADDRESS</u>	<u>STREET</u>	<u>CROSS STREET</u>	<u>ACTIVITY</u>	<u>INSPECTED BY</u>
315-009	315-007	11/13/2019	371.00		PARIS AV	MANDOLIN	SMOKE	SWBNET,
315-010	315-009	11/13/2019	305.00		MANDOLIN	HAMBURG	SMOKE	SWBNET,
315-012	315-005	11/13/2019	370.00		HAMBURG	HARRISON AV	SMOKE	SWBNET,
315-013	315-012	11/13/2019	208.00		HAMBURG	MANDOLIN	SMOKE	SWBNET,
315-014	297-033	11/13/2019	318.00		HARRISON AV	HAMBURG	SMOKE	SWBNET,
315-016	297-035	11/18/2019	265.00		MANDOLIN	PERLITA	SMOKE	SWBNET,
315-018	315-016	11/18/2019	177.00		MANDOLIN	HAMBURG	SMOKE	SWBNET,
315-019	314-016	11/13/2019	370.00		PARIS AV	CATON	SMOKE	SWBNET,
315-021	315-020	11/13/2019	50.00		CATON	PARIS AV	SMOKE	SWBNET,
315-022	315-019	11/13/2019	496.00		PARIS AV	VIRGIL BL	SMOKE	SWBNET,
315-023	315-022	11/13/2019	420.00		VIRGIL BL	MILTON	SMOKE	SWBNET,
315-024	315-022	11/13/2019	468.00		PARIS AV	CHURCHILL DR	SMOKE	SWBNET,
315-025	315-024	11/13/2019	30.00		PARIS AV	CHURCHILL DR	SMOKE	SWBNET,
315-026	315-024	11/13/2019	248.00		CHURCHILL DR	RAYNE DR	SMOKE	SWBNET,
315-027	315-026	11/13/2019	250.00		CHURCHILL DR	VAN AV	SMOKE	SWBNET,
315-028	315-035	11/13/2019	394.00		VAN AV	RAYNE DR	SMOKE	SWBNET,
315-029	315-033	11/14/2019	204.00		RAYNE DR	CHURCHILL DR	SMOKE	SWBNET,
315-030	315-029	11/14/2019	115.00		RAYNE DR	VAN AV	SMOKE	SWBNET,
315-031	315-030	11/14/2019	354.00		RAYNE DR	VAN AV	SMOKE	SWBNET,
315-032	315-031	11/14/2019	85.00		RAYNE DR	VAN AV	SMOKE	SWBNET,
315-033	315-026	11/14/2019	48.00		RAYNE DR	CHURCHILL DR	SMOKE	SWBNET,
315-035	315-027	11/14/2019	25.00		VAN AV	CHURCHILL DR	SMOKE	SWBNET,
316-001	315-025	11/14/2019	463.00		PARIS AV	PRATT DR	SMOKE	SWBNET,
316-002	316-001	11/14/2019	467.00		PRATT DR	VAN AV	SMOKE	SWBNET,
316-003	316-002	11/14/2019	511.00		PRATT DR	LONDON AV	SMOKE	SWBNET,
316-004	316-003	11/14/2019	489.00		PRATT DR	LONDON AV	SMOKE	SWBNET,
316-005	316-004	11/14/2019	270.00		PRATT DR	LONDON AV	SMOKE	SWBNET,
316-006	316-004	11/14/2019	297.00		PRATT DR	KING DR	SMOKE	SWBNET,
316-007	316-006	11/14/2019	283.00		PRATT DR	KING DR	SMOKE	SWBNET,
316-008	316-007	11/14/2019	265.00		PRATT DR	MIRABEAU AV	SMOKE	SWBNET,
316-009	316-001	11/14/2019	391.00		PARIS AV	MILES DR	SMOKE	SWBNET,
316-010	316-009	11/14/2019	278.00		MILES DR	OVERTON DR	SMOKE	SWBNET,
316-011	316-010	11/14/2019	232.00		MILES DR	OVERTON DR	SMOKE	SWBNET,
316-012	316-011	11/14/2019	118.00		OVERTON DR	KING DR	SMOKE	SWBNET,
316-013	316-012	11/14/2019	75.00		OVERTON DR	KING DR	SMOKE	SWBNET,
316-014	316-013	11/14/2019	503.00		OVERTON DR	KING DR	SMOKE	SWBNET,
316-015	316-011	11/14/2019	400.00		MILES DR	MOORE DR	SMOKE	SWBNET,
316-016	316-015	11/15/2019	115.00		MOORE DR	KING DR	SMOKE	SWBNET,
316-017	316-016	11/15/2019	65.00		MOORE DR	KING DR	SMOKE	SWBNET,

<u>STRUCT 1</u>	<u>STRUCT 2</u>	<u>INSP DATE</u>	<u>LENGTH</u>	<u>ADDRESS</u>	<u>STREET</u>	<u>CROSS STREET</u>	<u>ACTIVITY</u>	<u>INSPECTED BY</u>
316-018	316-017	11/15/2019	303.00		MOORE DR	KING DR	SMOKE	SWBNET,
316-019	316-015	11/15/2019	170.00		MILES DR	KING DR	SMOKE	SWBNET,
316-020	316-019	11/15/2019	160.00		MILES DR	KING DR	SMOKE	SWBNET,
316-021	316-020	11/15/2019	265.00		MILES DR	KING DR	SMOKE	SWBNET,
316-022	316-009	11/15/2019	393.00		PARIS AV	KING DR	SMOKE	SWBNET,
316-023	316-022	11/15/2019	391.00		PARIS AV	KING DR	SMOKE	SWBNET,
316-024	316-023	11/15/2019	393.00		PARIS AV	KING DR	SMOKE	SWBNET,
316-025	316-024	11/15/2019	375.00		KING DR	MOORE DR	SMOKE	SWBNET,
316-026	316-025	11/15/2019	375.00		KING DR	MILES DR	SMOKE	SWBNET,
316-027	316-026	11/15/2019	350.00		KING DR	PRATT DR	SMOKE	SWBNET,
316-029	316-028	11/15/2019	365.00		MIRABEAU AV	PRATT DR	SMOKE	SWBNET,
316-031	316-029	11/15/2019	376.00		MIRABEAU AV	PRATT DR	SMOKE	SWBNET,
316-032	316-031	11/15/2019	330.00		MIRABEAU AV	PRATT DR	SMOKE	SWBNET,
316-033	315-026	11/15/2019	290.00		RAYNE DR	VAN AV	SMOKE	SWBNET,
316-034	316-033	11/15/2019	125.00		RAYNE DR	VAN AV	SMOKE	SWBNET,
316-035	316-034	11/15/2019	71.00		RAYNE DR	VAN AV	SMOKE	SWBNET,
316-036	315-027	11/13/2019	457.00		VAN AV	RAYNE DR	SMOKE	SWBNET,
316-037	316-036	11/15/2019	152.00		VAN AV	PRATT DR	SMOKE	SWBNET,
316-038	316-037	11/18/2019	124.00		VAN AV	PRATT DR	SMOKE	SWBNET,
317-001	243-003	11/18/2019	78.00		FILMORE AV	PARIS AV	SMOKE	SWBNET,
317-002	317-001	11/18/2019	513.00		PARIS AV	CHARLTON DR	SMOKE	SWBNET,
317-003	317-002	11/18/2019	330.00		PARIS AV	CHARLTON DR	SMOKE	SWBNET,
317-004	317-003	11/18/2019	310.00		PARIS AV	CHARLTON DR	SMOKE	SWBNET,
317-005	317-004	11/18/2019	22.00		PARIS AV	CHARLTON DR	SMOKE	SWBNET,
317-006	317-005	11/18/2019	14.00		CHARLTON DR	PARIS AV	SMOKE	SWBNET,
317-007	316-028	11/18/2019	120.00		PARIS AV	MIRABEAU AV	SMOKE	SWBNET,
317-007	317-006	11/18/2019	300.00		PARIS AV	MIRABEAU AV	SMOKE	SWBNET,
317-008	317-006	11/18/2019	370.00		CHARLTON DR	CHAMBERLAIN DR	SMOKE	SWBNET,
317-009	317-008	11/18/2019	147.00		CHARLTON DR	CHAMBERLAIN DR	SMOKE	SWBNET,
317-011	317-010	11/18/2019	75.00		CHARLTON DR	CHAMBERLAIN DR	SMOKE	SWBNET,
317-012	317-010	11/19/2019	265.00		CHARLTON DR	PRATT DR	SMOKE	SWBNET,
317-013	317-012	11/19/2019	282.00		CHARLTON DR	PRATT DR	SMOKE	SWBNET,
317-016	317-015	11/19/2019	347.00		CHAMBERLAIN DR	CHASE	SMOKE	SWBNET,
317-017	317-016	11/19/2019	103.00		CHAMBERLAIN DR	CHASE	SMOKE	SWBNET,
317-018	317-017	11/19/2019	103.00		CHAMBERLAIN DR	CHASE	SMOKE	SWBNET,
317-019	317-018	11/19/2019	164.00		CHAMBERLAIN DR	CHASE	SMOKE	SWBNET,
317-022	317-021	11/19/2019	315.00		CHATHAM DR	CHASE	SMOKE	SWBNET,
317-023	317-022	11/19/2019	95.00		CHATHAM DR	CHASE	SMOKE	SWBNET,
317-024	317-023	11/19/2019	85.00		CHATHAM DR	CHASE	SMOKE	SWBNET,

<u>STRUCT 1</u>	<u>STRUCT 2</u>	<u>INSP DATE</u>	<u>LENGTH</u>	<u>ADDRESS</u>	<u>STREET</u>	<u>CROSS STREET</u>	<u>ACTIVITY</u>	<u>INSPECTED BY</u>
317-025	317-024	11/19/2019	108.00		CHATHAM DR	PRATT DR	SMOKE	SWBNET,
317-026	317-025	11/19/2019	95.00		CHATHAM DR	PRATT DR	SMOKE	SWBNET,
317-027	317-026	11/19/2019	331.00		CHATHAM DR	PRATT DR	SMOKE	SWBNET,
317-029	317-028	02/01/2019	275.00		CHARLOTTE DR	PRATT DR	TV	DCGCTV,
317-029	317-028	11/19/2019	275.00		CHARLOTTE DR	PRATT DR	SMOKE	SWBNET,
317-030	317-029	11/19/2019	290.00		CHARLOTTE DR	PRATT DR	SMOKE	SWBNET,
317-031	317-030	11/19/2019	238.00		CHARLOTTE DR	PRATT DR	SMOKE	SWBNET,
317-032	317-031	11/19/2019	60.00		CHARLOTTE DR	PRATT DR	SMOKE	SWBNET,
317-032	317-035	11/19/2019	337.00		PRATT DR	CHARLOTTE DR	SMOKE	SWBNET,
317-033	317-032	11/19/2019	236.00		PRATT DR	CHATHAM DR	SMOKE	SWBNET,
317-034	317-028	11/19/2019	295.00		FILMORE AV	PRATT DR	SMOKE	SWBNET,
317-035	317-034	11/19/2019	232.00		PRATT DR	CHARLOTTE DR	SMOKE	SWBNET,
317-037	316-030	11/18/2019	60.00		MIRABEAU AV	PARIS AV	SMOKE	SWBNET,
317-038	317-037	11/19/2019	365.00		MIRABEAU AV	PRATT DR	SMOKE	SWBNET,
317-039	317-038	11/19/2019	375.00		MIRABEAU AV	PRATT DR	SMOKE	SWBNET,
317-040	317-037	11/19/2019	303.00		MIRABEAU AV	PARIS AV	SMOKE	SWBNET,
318-001	318A-001	11/19/2019	75.00		PARIS AV	PRENTISS AV	SMOKE	SWBNET,
318-002	318-001	11/18/2019	418.00		PARIS AV	CRESCENT DR	SMOKE	SWBNET,
318-003	318-002	11/18/2019	490.00		PARIS AV	CRESCENT DR	SMOKE	SWBNET,
318-004	318-003	11/18/2019	527.00		PARIS AV	FILMORE AV	SMOKE	SWBNET,
318-005	318-003	11/18/2019	300.00		CRESCENT DR	CHAMBERLAIN DR	SMOKE	SWBNET,
318-006	318-005	11/18/2019	529.00		CHAMBERLAIN DR	FILMORE AV	SMOKE	SWBNET,
318-007	318-005	11/18/2019	420.00		CHAMBERLAIN DR	PRENTISS AV	SMOKE	SWBNET,
318-008	318-007	11/18/2019	410.00		CHAMBERLAIN DR	PRENTISS AV	SMOKE	SWBNET,
318-010	318-009	11/18/2019	528.00		CHATHAM DR	FILMORE AV	SMOKE	SWBNET,
318-011	318-009	11/18/2019	378.00		CHATHAM DR	MENDEZ DR	SMOKE	SWBNET,
318-012	318-011	12/19/2019	358.00		CHATHAM DR	MENDEZ DR	SMOKE	SWBNET,
318-013	318-012	12/19/2019	93.00		CHATHAM DR	PRENTISS AV	SMOKE	SWBNET,
318-014	318-012	12/19/2019	150.00		MENDEZ DR	CHARLOTTE DR	SMOKE	SWBNET,
318-015	318-009	12/19/2019	299.00		CRESCENT DR	CHARLOTTE DR	SMOKE	SWBNET,
318-016	318-015	12/19/2019	530.00		CHARLOTTE DR	FILMORE AV	SMOKE	SWBNET,
318-017	318-015	12/19/2019	353.00		CHARLOTTE DR	MENDEZ DR	SMOKE	SWBNET,
318-018	318-017	12/19/2019	382.00		CHARLOTTE DR	MENDEZ DR	SMOKE	SWBNET,
318-019	318-015	12/19/2019	308.00		CRESCENT DR	PRATT DR	SMOKE	SWBNET,
318-020	318-019	12/19/2019	525.00		PRATT DR	FILMORE AV	SMOKE	SWBNET,
318-021	318-019	12/19/2019	420.00		PRATT DR	PRENTISS AV	SMOKE	SWBNET,
318-022	318-021	12/19/2019	410.00		PRATT DR	PRENTISS AV	SMOKE	SWBNET,
318A-001	247-004	12/19/2019	80.00		PRENTISS AV	PARIS AV	SMOKE	SWBNET,
318A-002	318A-001	12/19/2019	383.00		PARIS AV	BURBANK DR	SMOKE	SWBNET,

<u>STRUCT 1</u>	<u>STRUCT 2</u>	<u>INSP DATE</u>	<u>LENGTH</u>	<u>ADDRESS</u>	<u>STREET</u>	<u>CROSS STREET</u>	<u>ACTIVITY</u>	<u>INSPECTED BY</u>
318A-003	318A-002	12/19/2019	520.00		PARIS AV	BURBANK DR	SMOKE	SWBNET,
318A-004	318A-003	12/19/2019	305.00		PARIS AV	ROBERT E LEE BL	SMOKE	SWBNET,
318A-007	318A-003	12/19/2019	300.00		BURBANK DR	CHAMBERLAIN DR	SMOKE	SWBNET,
318A-008	318A-007	12/19/2019	25.00		CHAMBERLAIN DR	BURBANK DR	SMOKE	SWBNET,
318A-009	318A-008	12/19/2019	369.00		CHAMBERLAIN DR	BURBANK DR	SMOKE	SWBNET,
318A-010	318A-007	12/19/2019	415.00		CHAMBERLAIN DR	PRENTISS AV	SMOKE	SWBNET,
318A-011	318A-010	12/19/2019	417.00		CHAMBERLAIN DR	PRENTISS AV	SMOKE	SWBNET,
318A-012	318A-007	12/19/2019	300.00		BURBANK DR	CHATHAM DR	SMOKE	SWBNET,
318A-013	318A-012	12/26/2019	447.00		CHATHAM DR	ROBERT E LEE BL	SMOKE	SWBNET,
318A-014	318A-013	12/26/2019	450.00		CHATHAM DR	ROBERT E LEE BL	SMOKE	SWBNET,
318A-015	318A-012	12/26/2019	292.00		CHATHAM DR	PRESSBURG	SMOKE	SWBNET,
318A-016	318A-015	12/26/2019	475.00		PRESSBURG	PRATT DR	SMOKE	SWBNET,
318A-017	318A-015	12/26/2019	270.00		CHATHAM DR	PRENTISS AV	SMOKE	SWBNET,
318A-018	318A-017	12/26/2019	270.00		CHATHAM DR	PRENTISS AV	SMOKE	SWBNET,
318A-019	318A-012	12/26/2019	300.00		BURBANK DR	CHARLOTTE DR	SMOKE	SWBNET,
318A-020	318A-019	12/26/2019	258.00		CHARLOTTE DR	ROBERT E LEE BL	SMOKE	SWBNET,
318A-021	318A-020	12/26/2019	322.00		CHARLOTTE DR	ROBERT E LEE BL	SMOKE	SWBNET,
318A-022	318A-021	12/26/2019	320.00		CHARLOTTE DR	ROBERT E LEE BL	SMOKE	SWBNET,
318A-023	318A-019	12/26/2019	307.00		BURBANK DR	PRATT DR	SMOKE	SWBNET,
318A-024	318A-023	12/26/2019	417.00		PRATT DR	PRENTISS AV	SMOKE	SWBNET,
318A-025	318A-024	12/26/2019	415.00		PRATT DR	PRENTISS AV	SMOKE	SWBNET,
318A-026	318A-023	12/26/2019	87.00		PRATT DR	ROBERT E LEE BL	SMOKE	SWBNET,
318A-027	318A-026	12/26/2019	233.00		PRATT DR	ROBERT E LEE BL	SMOKE	SWBNET,
318A-028	318A-027	12/26/2019	320.00		PRATT DR	ROBERT E LEE BL	SMOKE	SWBNET,
318A-029	318A-028	12/26/2019	265.00		PRATT DR	ROBERT E LEE BL	SMOKE	SWBNET,
321-027	321-022	01/03/2019	250.00		RAPIDES DR	WARRINGTON DR	SMOKE	SWBNET,
321-028	321-027	01/03/2019	348.00		WARRINGTON DR	PRENTISS AV	SMOKE	SWBNET,
321-029	321-028	01/03/2019	363.00		WARRINGTON DR	PRENTISS AV	SMOKE	SWBNET,
321-030	321-027	01/03/2019	348.00		WARRINGTON DR	FILMORE AV	SMOKE	SWBNET,
321-031	321-030	01/03/2019	368.00		WARRINGTON DR	FILMORE AV	SMOKE	SWBNET,
322-001	336-033	01/03/2019	70.00		PRENTISS AV	ST ANTHONY AV	SMOKE	SWBNET,
322-002	322-001	01/04/2019	450.00		ST ANTHONY AV	BURBANK DR	SMOKE	SWBNET,
322-003	322-002	01/04/2019	465.00		ST ANTHONY AV	BURBANK DR	SMOKE	SWBNET,
322-004	322-003	01/04/2019	30.00		ST ANTHONY AV	BURBANK DR	SMOKE	SWBNET,
322-005	322-004	01/04/2019	420.00		ST ANTHONY AV	ROSARY DR	SMOKE	SWBNET,
322-007	322-006	01/04/2019	163.00		ST ANTHONY AV	ROBERT E LEE BL	SMOKE	SWBNET,
322-008	322-007	01/04/2019	37.00		ST ANTHONY AV	ROBERT E LEE BL	SMOKE	SWBNET,
322-009	322-007	01/04/2019	38.00		ST ANTHONY AV	ROBERT E LEE BL	SMOKE	SWBNET,
322-011	322-010	01/04/2019	450.00		WILTON DR	BURBANK DR	SMOKE	SWBNET,



<u>STRUCT 1</u>	<u>STRUCT 2</u>	<u>INSP DATE</u>	<u>LENGTH</u>	<u>ADDRESS</u>	<u>STREET</u>	<u>CROSS STREET</u>	<u>ACTIVITY</u>	<u>INSPECTED BY</u>
322-012	322-011	01/04/2019	465.00		WILTON DR	BURBANK DR	SMOKE	SWBNET,
322-013	322-012	01/04/2019	459.00		WILTON DR	ROSARY DR	SMOKE	SWBNET,
322-014	322-013	01/04/2019	95.00		ROSARY DR	ST ANTHONY AV	SMOKE	SWBNET,
322-015	322-013	01/04/2019	30.00		ROSARY DR	WILTON DR	SMOKE	SWBNET,
322-017	322-013	01/04/2019	37.00		WILTON DR	ROSARY DR	SMOKE	SWBNET,
322-018	322-017	01/04/2019	120.00		ROSARY DR	ST ANTHONY AV	SMOKE	SWBNET,
322-019	322-017	01/04/2019	125.00		ROSARY DR	WILDAIR DR	SMOKE	SWBNET,
322-020	322-017	01/04/2019	339.00		WILTON DR	ROBERT E LEE BL	SMOKE	SWBNET,
322-021	322-009	01/04/2019	345.00		ROBERT E LEE BL	WILDAIR DR	SMOKE	SWBNET,
322-022	322-010	01/04/2019	253.00		PRENTISS AV	WILDAIR DR	SMOKE	SWBNET,
322-023	322-022	01/04/2019	450.00		WILDAIR DR	BURBANK DR	SMOKE	SWBNET,
324-022	324-020	02/08/2019	219.00		PAUGER	KERLEREC	TV	DCGCTV,
324-023	283-022	02/13/2019	268.00		DAUPHINE	KERLEREC	TV	DCGCTV,
324-024	324-013	02/08/2019	350.00		TOURO	DAUPHINE	TV	DCGCTV,
324-025	324-014	02/07/2019	350.00		FRENCHMEN	DAUPHINE	TV	DCGCTV,
324-025	324-024	02/07/2019	361.00		DAUPHINE	FRENCHMEN	TV	DCGCTV,
324-026	324-025	02/06/2019	286.00		DAUPHINE	ELYSIAN FIELDS AV	TV	DCGCTV,
324-027	324-024	02/08/2019	314.00		TOURO	ROYAL	TV	DCGCTV,
324-028	324-027	02/08/2019	153.00		TOURO	KERLEREC	TV	DCGCTV,
324-029	324-025	02/06/2019	360.00		FRENCHMEN	ROYAL	TV	DCGCTV,
324-030	324-029	02/08/2019	326.00		ROYAL	TOURO	TV	DCGCTV,
324-032	324-031	02/21/2019	13.00		ROYAL	ELYSIAN FIELDS AV	TV	DCGCTV,
324-033	324-032	02/21/2019	150.00		ELYSIAN FIELDS AV	CHARTRES	TV	DCGCTV,
324-034	324-045	02/11/2019	160.00		ELYSIAN FIELDS AV	ROYAL	TV	DCGCTV,
324-035	283-024	02/11/2019	275.00		ROYAL	KERLEREC	TV	DCGCTV,
324-036	324-035	02/11/2019	305.00		KERLEREC	CHARTRES	TV	DCGCTV,
324-037	283-023	02/08/2019	276.00		BOURBON	KERLEREC	TV	DCGCTV,
324-038	324-037	02/08/2019	309.00		KERLEREC	ROYAL	TV	DCGCTV,
324-039	284-033	02/12/2019	107.00		BURGUNDY	ST ANTHONY	TV	DCGCTV,
324-040	324-039	02/12/2019	68.00		BURGUNDY	ST ANTHONY	TV	DCGCTV,
324-041	284-040	02/12/2019	91.00		BURGUNDY	ST ANTHONY	TV	DCGCTV,
324-042	283-025	02/13/2019	290.00		CHARTRES	KERLEREC	TV	DCGCTV,
324-043	324-029	02/21/2019	356.00		FRENCHMEN	CHARTRES	TV	DCGCTV,
324-043	324-042	02/13/2019	195.00		CHARTRES	FRENCHMEN	TV	DCGCTV,
324-044	324-043	02/13/2019	310.00		FRENCHMEN	DECATUR	TV	DCGCTV,
324-045	324-043	02/13/2019	362.00		CHARTRES	ELYSIAN FIELDS AV	TV	DCGCTV,
324-046	324-045	02/11/2019	297.00		ELYSIAN FIELDS AV	DECATUR	TV	DCGCTV,
324-047	284-040	02/13/2019	340.00		KERLEREC	DAUPHINE	TV	DCGCTV,
324-048	325-065	02/12/2019	308.00		ST ANTHONY AV	BURGUNDY	TV	DCGCTV,

<u>STRUCT 1</u>	<u>STRUCT 2</u>	<u>INSP DATE</u>	<u>LENGTH</u>	<u>ADDRESS</u>	<u>STREET</u>	<u>CROSS STREET</u>	<u>ACTIVITY</u>	<u>INSPECTED BY</u>
325-001	326-031	02/21/2019	382.00		TOURO	N VILLERE	TV	DCGCTV,
325-002	326-034	02/14/2019	385.00		FRENCHMEN	N VILLERE	TV	DCGCTV,
325-003	325-002	02/14/2019	315.00		N VILLERE	ELYSIAN FIELDS AV	TV	DCGCTV,
325-005	325-002	02/14/2019	360.00		FRENCHMEN	URQUHART	TV	DCGCTV,
325-005	325-004	02/18/2019	360.00		URQUHART	FRENCHMEN	TV	DCGCTV,
325-008	325-005	02/13/2019	375.00		FRENCHMEN	MARAIS	TV	DCGCTV,
325-008	325-007	02/19/2019	360.00		MARAIS	FRENCHMEN	TV	DCGCTV,
325-009	325-008	02/13/2019	360.00		MARAIS	ELYSIAN FIELDS AV	TV	DCGCTV,
325-010	325-009	02/21/2019	324.00		ELYSIAN FIELDS AV	ST CLAUDE AV	SMOKE	SWBNET,
325-011	325-008	02/13/2019	295.00		FRENCHMEN	ST CLAUDE AV	TV	DCGCTV,
325-011	325-008	02/21/2019	295.00		FRENCHMEN	ST CLAUDE AV	SMOKE	SWBNET,
325-012	325-011	02/11/2019	308.00		ST CLAUDE AV	TOURO	TV	DCGCTV,
325-012	325-011	02/21/2019	308.00		ST CLAUDE AV	TOURO	SMOKE	SWBNET,
325-013	325-011	02/02/2019	65.00		FRENCHMEN	ST CLAUDE AV	SMOKE	SWBNET,
325-014	325-013	02/11/2019	262.00		ST CLAUDE AV	ELYSIAN FIELDS AV	TV	DCGCTV,
325-014	325-013	02/21/2019	262.00		ST CLAUDE AV	ELYSIAN FIELDS AV	SMOKE	SWBNET,
325-015	325-007	02/21/2019	305.00		MARAIS	PAUGER	SMOKE	SWBNET,
325-016	325-007	02/21/2019	365.00		TOURO	ST CLAUDE AV	SMOKE	SWBNET,
325-017	325-016	03/01/2019	305.00		ST CLAUDE AV	PAUGER	SMOKE	SWBNET,
325-018	325-016	02/21/2019	25.00		TOURO	ST CLAUDE AV	SMOKE	SWBNET,
325-019	325-018	02/21/2019	55.00		TOURO	ST CLAUDE AV	SMOKE	SWBNET,
325-020	325-019	02/21/2019	368.00		ST CLAUDE AV	FRENCHMEN	SMOKE	SWBNET,
325-021	325-020	02/21/2019	352.00		ST CLAUDE AV	ELYSIAN FIELDS AV	SMOKE	SWBNET,
325-022	325-021	02/21/2019	123.00		ELYSIAN FIELDS AV	N RAMPART	SMOKE	SWBNET,
325-023	325-022	02/22/2019	167.00		ELYSIAN FIELDS AV	N RAMPART	SMOKE	SWBNET,
325-024	325-018	02/22/2019	355.00		ST CLAUDE AV	PAUGER	SMOKE	SWBNET,
325-025	325-024	02/22/2019	367.00		ST CLAUDE AV	ST ANTHONY AV	SMOKE	SWBNET,
325-028	325-025	03/01/2019	294.00		ST ANTHONY AV	N RAMPART	SMOKE	SWBNET,
325-029	325-025	02/19/2019	235.00		ST CLAUDE AV	ANNETTE	TV	DCGCTV,
325-029	325-025	02/22/2019	235.00		ST CLAUDE AV	ANNETTE	SMOKE	SWBNET,
325-030	325-029	02/19/2019	170.00		ST CLAUDE AV	ST BERNARD AV	TV	DCGCTV,
325-030	325-029	02/22/2019	170.00		ST CLAUDE AV	ST BERNARD AV	SMOKE	SWBNET,
325-031	326-025	02/22/2019	385.00		ST ANTHONY AV	N VILLERE	SMOKE	SWBNET,
325-031	326-025	02/22/2019	385.00		ST ANTHONY AV	N VILLERE	TV	DCGCTV,
325-032	325-031	02/21/2019	360.00		N VILLERE	PAUGER	TV	DCGCTV,
325-032	325-031	02/22/2019	360.00		N VILLERE	PAUGER	SMOKE	SWBNET,
325-032	326-028	02/22/2019	385.00		PAUGER	N VILLERE	SMOKE	SWBNET,
325-032	326-028	02/22/2019	385.00		PAUGER	N VILLERE	TV	DCGCTV,
325-033	325-032	02/21/2019	302.00		N VILLERE	TOURO	TV	DCGCTV,

<u>STRUCT 1</u>	<u>STRUCT 2</u>	<u>INSP DATE</u>	<u>LENGTH</u>	<u>ADDRESS</u>	<u>STREET</u>	<u>CROSS STREET</u>	<u>ACTIVITY</u>	<u>INSPECTED BY</u>
325-033	325-032	02/22/2019	302.00		N VILLERE	TOURO	SMOKE	SWBNET,
325-034	325-031	02/21/2019	370.00		N VILLERE	ANNETTE	TV	DCGCTV,
325-034	325-031	02/22/2019	370.00		N VILLERE	ANNETTE	SMOKE	SWBNET,
325-034	326-022	02/22/2019	382.00		ANNETTE	N VILLERE	TV	DCGCTV,
325-034	326-022	03/01/2019	382.00		ANNETTE	N VILLERE	SMOKE	SWBNET,
325-035	325-034	02/22/2019	240.00		N VILLERE	ST BERNARD AV	SMOKE	SWBNET,
325-036	325-031	02/22/2019	358.00		ST ANTHONY AV	URQUHART	SMOKE	SWBNET,
325-037	325-034	02/20/2019	360.00		ANNETTE	URQUHART	SMOKE	SWBNET,
325-037	325-036	02/20/2019	371.00		URQUHART	ANNETTE	SMOKE	SWBNET,
325-038	325-037	02/20/2019	285.00		URQUHART	ST BERNARD AV	SMOKE	SWBNET,
325-039	325-032	02/20/2019	360.00		PAUGER	URQUHART	SMOKE	SWBNET,
325-039	325-036	02/20/2019	359.00		URQUHART	PAUGER	SMOKE	SWBNET,
325-040	325-039	02/20/2019	270.00		URQUHART	TOURO	SMOKE	SWBNET,
325-041	325-036	02/20/2019	373.00		ST ANTHONY AV	MARAIS	SMOKE	SWBNET,
325-042	325-037	02/20/2019	370.00		ANNETTE	MARAIS	SMOKE	SWBNET,
325-042	325-041	02/20/2019	374.00		MARAIS	ANNETTE	SMOKE	SWBNET,
325-043	325-042	02/20/2019	215.00		MARAIS	ST BERNARD AV	SMOKE	SWBNET,
325-044	325-043	02/20/2019	352.00		ST BERNARD AV	ST CLAUDE AV	SMOKE	SWBNET,
325-045	325-041	02/20/2019	360.00		MARAIS	PAUGER	SMOKE	SWBNET,
325-046	325-045	02/22/2019	320.00		PAUGER	ST CLAUDE AV	SMOKE	SWBNET,
325-047	325-041	02/22/2019	361.00		ST ANTHONY AV	ST CLAUDE AV	SMOKE	SWBNET,
325-048	325-047	02/22/2019	273.00		ST CLAUDE AV	ANNETTE	SMOKE	SWBNET,
325-049	325-047	02/22/2019	287.00		ST CLAUDE AV	PAUGER	SMOKE	SWBNET,
325-050	325-039	02/22/2019	308.00		PAUGER	MARAIS	SMOKE	SWBNET,
325-051	325-042	02/22/2019	323.00		ANNETTE	ST CLAUDE AV	SMOKE	SWBNET,
325-052	303-017	02/25/2019	343.00		ST BERNARD AV	MARAIS	SMOKE	SWBNET,
325-053	285-070	02/25/2019	238.00		MARAIS	ST BERNARD AV	SMOKE	SWBNET,
325-054	325-053	02/25/2019	390.00		ST BERNARD AV	ST CLAUDE AV	SMOKE	SWBNET,
325-055	284-060	02/25/2019	335.00		ST CLAUDE AV	ST BERNARD AV	SMOKE	SWBNET,
325-056	284-031	02/25/2019	144.00		ST CLAUDE AV	ST BERNARD AV	SMOKE	SWBNET,
325-057	284-029	02/25/2019	172.00		N RAMPART	COLUMBUS	SMOKE	SWBNET,
325-058	325-057	03/01/2019	323.00		COLUMBUS	ST CLAUDE AV	SMOKE	SWBNET,
325-059	325-057	02/25/2019	90.00		N RAMPART	MC SHANE PL	SMOKE	SWBNET,
325-060	325-059	02/25/2019	225.00		N RAMPART	ST ANTHONY AV	SMOKE	SWBNET,
325-061	326-037	02/25/2019	381.00		ELYSIAN FIELDS AV	N VILLERE	SMOKE	SWBNET,
325-062	325-061	02/25/2019	360.00		ELYSIAN FIELDS AV	URQUHART	SMOKE	SWBNET,
325-063	325-062	02/25/2019	322.00		ELYSIAN FIELDS AV	MARAIS	SMOKE	SWBNET,
325-065	324-002	02/25/2019	365.00		N RAMPART	ST ANTHONY AV	SMOKE	SWBNET,
326-001	327-017	02/25/2019	376.00		TOURO	N ROMAN	SMOKE	SWBNET,

<u>STRUCT 1</u>	<u>STRUCT 2</u>	<u>INSP DATE</u>	<u>LENGTH</u>	<u>ADDRESS</u>	<u>STREET</u>	<u>CROSS STREET</u>	<u>ACTIVITY</u>	<u>INSPECTED BY</u>
326-002	326-001	02/25/2019	360.00		N ROMAN	FRENCHMEN	SMOKE	SWBNET,
326-003	326-002	02/25/2019	350.00		N ROMAN	ELYSIAN FIELDS AV	SMOKE	SWBNET,
326-004	326-003	02/25/2019	370.00		ELYSIAN FIELDS AV	N DERBIGNY	SMOKE	SWBNET,
326-005	326-004	02/25/2019	313.00		ELYSIAN FIELDS AV	N CLAIBORNE AV	SMOKE	SWBNET,
326-006	326-001	02/25/2019	365.00		N ROMAN	PAUGER	SMOKE	SWBNET,
326-007	326-006	02/26/2019	350.00		N ROMAN	ST ANTHONY AV	SMOKE	SWBNET,
326-008	326-007	02/26/2019	370.00		ST ANTHONY AV	N DERBIGNY	SMOKE	SWBNET,
326-009	326-008	02/26/2019	320.00		ST ANTHONY AV	N CLAIBORNE AV	SMOKE	SWBNET,
326-010	326-001	02/26/2019	369.00		TOURO	N DERBIGNY	SMOKE	SWBNET,
326-011	326-006	02/26/2019	370.00		PAUGER	N DERBIGNY	SMOKE	SWBNET,
326-011	326-010	02/26/2019	365.00		N DERBIGNY	PAUGER	SMOKE	SWBNET,
326-012	326-011	02/26/2019	350.00		PAUGER	N CLAIBORNE AV	SMOKE	SWBNET,
326-013	326-012	02/26/2019	298.00		N CLAIBORNE AV	ST ANTHONY AV	SMOKE	SWBNET,
326-014	326-002	02/26/2019	370.00		FRENCHMEN	N DERBIGNY	SMOKE	SWBNET,
326-014	326-010	02/26/2019	360.00		N DERBIGNY	FRENCHMEN	SMOKE	SWBNET,
326-015	326-014	02/26/2019	300.00		N DERBIGNY	ELYSIAN FIELDS AV	SMOKE	SWBNET,
326-016	326-014	02/26/2019	350.00		FRENCHMEN	N CLAIBORNE AV	SMOKE	SWBNET,
326-017	326-016	02/26/2019	297.00		N CLAIBORNE AV	ELYSIAN FIELDS AV	SMOKE	SWBNET,
326-018	326-010	02/26/2019	354.00		TOURO	N CLAIBORNE AV	SMOKE	SWBNET,
326-019	326-018	02/26/2019	304.00		N CLAIBORNE AV	FRENCHMEN	SMOKE	SWBNET,
326-020	326-018	02/26/2019	298.00		N CLAIBORNE AV	PAUGER	SMOKE	SWBNET,
326-021	303-012	02/26/2019	310.00		N ROBERTSON	ALLEN	SMOKE	SWBNET,
326-022	326-021	02/26/2019	371.00		N ROBERTSON	ANNETTE	SMOKE	SWBNET,
326-023	326-022	02/26/2019	225.00		ANNETTE	N CLAIBORNE AV	SMOKE	SWBNET,
326-024	326-023	02/26/2019	297.00		N CLAIBORNE AV	ST ANTHONY AV	SMOKE	SWBNET,
326-025	326-022	02/26/2019	371.00		N ROBERTSON	ST ANTHONY AV	SMOKE	SWBNET,
326-026	326-025	02/27/2019	225.00		ST ANTHONY AV	N CLAIBORNE AV	SMOKE	SWBNET,
326-027	326-026	02/27/2019	295.00		N CLAIBORNE AV	PAUGER	SMOKE	SWBNET,
326-028	326-025	02/27/2019	357.00		N ROBERTSON	PAUGER	SMOKE	SWBNET,
326-029	326-028	02/27/2019	225.00		PAUGER	N CLAIBORNE AV	SMOKE	SWBNET,
326-030	326-029	02/27/2019	290.00		N CLAIBORNE AV	TOURO	SMOKE	SWBNET,
326-031	326-028	02/27/2019	363.00		N ROBERTSON	TOURO	SMOKE	SWBNET,
326-032	326-031	02/27/2019	227.00		TOURO	N CLAIBORNE AV	SMOKE	SWBNET,
326-033	326-032	02/27/2019	270.00		N CLAIBORNE AV	FRENCHMEN	SMOKE	SWBNET,
326-034	326-031	02/27/2019	356.00		N ROBERTSON	FRENCHMEN	SMOKE	SWBNET,
326-035	326-034	02/27/2019	225.00		FRENCHMEN	N CLAIBORNE AV	SMOKE	SWBNET,
326-036	326-035	02/27/2019	261.00		N CLAIBORNE AV	ELYSIAN FIELDS AV	SMOKE	SWBNET,
326-037	326-034	02/27/2019	365.00		N ROBERTSON	ELYSIAN FIELDS AV	SMOKE	SWBNET,
326-038	326-037	03/01/2019	180.00		ELYSIAN FIELDS AV	N CLAIBORNE AV	SMOKE	SWBNET,

<u>STRUCT 1</u>	<u>STRUCT 2</u>	<u>INSP DATE</u>	<u>LENGTH</u>	<u>ADDRESS</u>	<u>STREET</u>	<u>CROSS STREET</u>	<u>ACTIVITY</u>	<u>INSPECTED BY</u>
326-039	303-015	03/01/2019	290.00		N CLAIBORNE AV	ALLEN	SMOKE	SWBNET,
326-040	326-039	02/21/2019	304.00		N CLAIBORNE AV	ANNETTE	SMOKE	SWBNET,
326-041	309-029	02/21/2019	230.00		N ROMAN	ANNETTE	SMOKE	SWBNET,
326-042	326-041	02/21/2019	35.00		N ROMAN	ANNETTE	SMOKE	SWBNET,
326-043	326-042	02/21/2019	115.00		N ROMAN	ANNETTE	SMOKE	SWBNET,
326-044	326-043	02/21/2019	320.00		N ROMAN	ST ANTHONY AV	SMOKE	SWBNET,
326-045	326-043	02/21/2019	370.00		ANNETTE	N DERBIGNY	SMOKE	SWBNET,
326-046	326-045	02/21/2019	104.00		N DERBIGNY	ALLEN	SMOKE	SWBNET,
326-049	326-045	02/21/2019	320.00		N DERBIGNY	ST ANTHONY AV	SMOKE	SWBNET,
326-050	326-045	02/21/2019	350.00		ANNETTE	N CLAIBORNE AV	SMOKE	SWBNET,
326-051	326-050	02/21/2019	285.00		N CLAIBORNE AV	ST ANTHONY AV	SMOKE	SWBNET,
326-052	309-029	02/21/2019	220.00		ALLEN	N DERBIGNY	SMOKE	SWBNET,
326-053	326-052	02/21/2019	60.00		ALLEN	N DERBIGNY	SMOKE	SWBNET,
326-054	326-053	02/21/2019	15.00		ALLEN	N DERBIGNY	SMOKE	SWBNET,
326-055	326-054	02/21/2019	90.00		ALLEN	N DERBIGNY	SMOKE	SWBNET,
326-056	326-059	02/28/2019	328.00		ALLEN	N CLAIBORNE AV	SMOKE	SWBNET,
326-057	326-056	02/21/2019	294.00		N CLAIBORNE AV	ANNETTE	SMOKE	SWBNET,
326-058	326-011	02/22/2019	294.00		N DERBIGNY	ST ANTHONY AV	SMOKE	SWBNET,
326-059	326-055	02/28/2019	25.00		ALLEN	N CLAIBORNE AV	SMOKE	SWBNET,
327-001	328-036	02/22/2019	370.00		TOURO	N MIRO	SMOKE	SWBNET,
327-002	327-001	02/22/2019	360.00		N MIRO	FRENCHMEN	SMOKE	SWBNET,
327-002	328-047	02/22/2019	370.00		FRENCHMEN	N MIRO	SMOKE	SWBNET,
327-003	327-002	02/22/2019	345.00		N MIRO	ELYSIAN FIELDS AV	SMOKE	SWBNET,
327-004	327-003	02/22/2019	375.00		ELYSIAN FIELDS AV	N GALVEZ	SMOKE	SWBNET,
327-005	327-004	02/22/2019	320.00		ELYSIAN FIELDS AV	N JOHNSON	SMOKE	SWBNET,
327-006	327-001	02/22/2019	374.00		TOURO	N GALVEZ	SMOKE	SWBNET,
327-007	327-006	02/22/2019	360.00		N GALVEZ	FRENCHMEN	SMOKE	SWBNET,
327-008	327-007	02/22/2019	304.00		N GALVEZ	ELYSIAN FIELDS AV	SMOKE	SWBNET,
327-009	327-007	02/22/2019	316.00		FRENCHMEN	N JOHNSON	SMOKE	SWBNET,
327-010	327-006	02/22/2019	195.00		TOURO	N JOHNSON	SMOKE	SWBNET,
327-011	327-010	02/22/2019	178.00		TOURO	N JOHNSON	SMOKE	SWBNET,
327-012	327-011	02/22/2019	360.00		N JOHNSON	FRENCHMEN	SMOKE	SWBNET,
327-013	327-012	02/22/2019	353.00		N JOHNSON	ELYSIAN FIELDS AV	SMOKE	SWBNET,
327-014	327-013	02/22/2019	375.00		ELYSIAN FIELDS AV	N PRIEUR	SMOKE	SWBNET,
327-015	327-014	02/22/2019	315.00		ELYSIAN FIELDS AV	N ROMAN	SMOKE	SWBNET,
327-016	327-011	02/22/2019	360.00		N JOHNSON	PAUGER	SMOKE	SWBNET,
327-017	327-011	02/25/2019	375.00	1900 BLK	TOURO	N PRIEUR	SMOKE	SWBNET,
327-018	327-016	02/25/2019	370.00		PAUGER	N PRIEUR	SMOKE	SWBNET,
327-018	327-017	02/25/2019	360.00		N PRIEUR	PAUGER	SMOKE	SWBNET,

<u>STRUCT 1</u>	<u>STRUCT 2</u>	<u>INSP DATE</u>	<u>LENGTH</u>	<u>ADDRESS</u>	<u>STREET</u>	<u>CROSS STREET</u>	<u>ACTIVITY</u>	<u>INSPECTED BY</u>
327-019	327-018	02/25/2019	303.00		N PRIEUR	ST ANTHONY AV	SMOKE	SWBNET,
327-020	327-012	02/25/2019	373.00		FRENCHMEN	N PRIEUR	SMOKE	SWBNET,
327-020	327-017	02/25/2019	360.00		N PRIEUR	FRENCHMEN	SMOKE	SWBNET,
327-021	327-020	02/25/2019	303.00		N PRIEUR	ELYSIAN FIELDS AV	SMOKE	SWBNET,
327-022	327-020	02/25/2019	315.00		FRENCHMEN	N ROMAN	SMOKE	SWBNET,
327-023	327-018	02/25/2019	317.00		PAUGER	N ROMAN	SMOKE	SWBNET,
327-024	327-001	02/25/2019	360.00		N MIRO	PAUGER	SMOKE	SWBNET,
327-024	328-035	02/25/2019	370.00		PAUGER	N MIRO	SMOKE	SWBNET,
327-025	327-024	02/25/2019	305.00		N MIRO	ST ANTHONY AV	SMOKE	SWBNET,
327-026	327-024	02/25/2019	375.00		PAUGER	N GALVEZ	SMOKE	SWBNET,
327-027	327-026	02/25/2019	340.00		N GALVEZ	ST ANTHONY AV	SMOKE	SWBNET,
327-028	327-026	02/25/2019	150.00		PAUGER	N JOHNSON	SMOKE	SWBNET,
327-029	327-026	02/25/2019	161.00		N GALVEZ	TOURO	SMOKE	SWBNET,
327-030	328-030	02/25/2019	370.00		S ANTHONY	N MIRO	SMOKE	SWBNET,
327-031	327-030	02/25/2019	374.00		S ANTHONY	N GALVEZ	SMOKE	SWBNET,
327-032	327-031	02/26/2019	320.00		S ANTHONY	N JOHNSON	SMOKE	SWBNET,
327-033	309-001	02/26/2019	370.00		N MIRO	ANNETTE	SMOKE	SWBNET,
327-033	328-026	02/26/2019	370.00		ANNETTE	N MIRO	SMOKE	SWBNET,
327-034	327-033	02/26/2019	350.00		N MIRO	ST ANTHONY AV	SMOKE	SWBNET,
327-035	327-034	02/26/2019	320.00		S ANTHONY	N GALVEZ	SMOKE	SWBNET,
327-036	309-005	02/26/2019	370.00		N GALVEZ	ANNETTE	SMOKE	SWBNET,
327-036	327-033	02/26/2019	372.00		ANNETTE	N GALVEZ	SMOKE	SWBNET,
327-037	327-036	02/26/2019	350.00		N GALVEZ	ST ANTHONY AV	SMOKE	SWBNET,
327-038	327-037	02/26/2019	315.00		S ANTHONY	N JOHNSON	SMOKE	SWBNET,
327-039	327-036	02/26/2019	320.00		ANNETTE	N JOHNSON	SMOKE	SWBNET,
327-040	309-027	02/26/2019	370.00		N JOHNSON	ANNETTE	SMOKE	SWBNET,
327-041	327-040	02/26/2019	370.00		N JOHNSON	ST ANTHONY AV	SMOKE	SWBNET,
327-042	327-041	02/26/2019	155.00		N JOHNSON	PAUGER	SMOKE	SWBNET,
327-043	327-041	02/26/2019	160.00		S ANTHONY	N PRIEUR	SMOKE	SWBNET,
327-044	309-028	02/26/2019	370.00		N PRIEUR	ANNETTE	SMOKE	SWBNET,
327-044	327-040	02/27/2019	370.00		ANNETTE	N PRIEUR	SMOKE	SWBNET,
327-045	327-044	02/27/2019	180.00		N PRIEUR	ST ANTHONY AV	SMOKE	SWBNET,
327-046	327-044	02/27/2019	205.00		ANNETTE	N ROMAN	SMOKE	SWBNET,
327-048	327-045	02/28/2019	187.00		N PRIEUR	ST ANTHONY	SMOKE	SWBNET,
327-050	327-016	02/28/2019	53.00		PAUGER	N JOHNSON	SMOKE	SWBNET,
328-001	328-076	02/28/2019	20.00		ANNETTE	LAW	SMOKE	SWBNET,
328-002	328-076	02/28/2019	165.00		LAW	LINCOLN CT	SMOKE	SWBNET,
328-003	328-002	02/27/2019	250.00		LINCOLN CT	N DORGENOIS	SMOKE	SWBNET,
328-004	328-002	02/27/2019	208.00		LAW	ST ANTHONY AV	SMOKE	SWBNET,

<u>STRUCT 1</u>	<u>STRUCT 2</u>	<u>INSP DATE</u>	<u>LENGTH</u>	<u>ADDRESS</u>	<u>STREET</u>	<u>CROSS STREET</u>	<u>ACTIVITY</u>	<u>INSPECTED BY</u>
328-005	328-004	02/27/2019	315.00		ST ANTHONY AV	N DORGENOIS	SMOKE	SWBNET,
328-006	328-074	02/28/2019	42.00		ANNETTE	LAW	SMOKE	SWBNET,
328-007	328-074	02/27/2019	296.00		ANNETTE	N DORGENOIS	SMOKE	SWBNET,
328-008	328-007	02/27/2019	360.00		N DORGENOIS	ST ANTHONY AV	SMOKE	SWBNET,
328-009	328-008	02/27/2019	322.00		ST ANTHONY AV	N ROCHEBLAVE	SMOKE	SWBNET,
328-010	328-007	02/27/2019	20.00		N DORGENOIS	ANNETTE	SMOKE	SWBNET,
328-011	328-010	02/27/2019	350.00		N DORGENOIS	ALLEN	SMOKE	SWBNET,
328-012	328-011	02/27/2019	316.00		ALLEN	LAW	SMOKE	SWBNET,
328-013	328-011	02/27/2019	315.00		ALLEN	N ROCHEBLAVE	SMOKE	SWBNET,
328-014	328-010	02/22/2019	370.00		ANNETTE	N ROCHEBLAVE	SMOKE	SWBNET,
328-015	328-014	02/27/2019	294.00		N ROCHEBLAVE	ALLEN	SMOKE	SWBNET,
328-016	328-014	02/27/2019	22.00		ANNETTE	N ROCHEBLAVE	SMOKE	SWBNET,
328-017	328-016	02/27/2019	294.00		N ROCHEBLAVE	ALLEN	SMOKE	SWBNET,
328-018	328-016	02/28/2019	330.00		ANNETTE	N TONTI	SMOKE	SWBNET,
328-019	328-018	02/28/2019	298.00		N TONTI	ALLEN	SMOKE	SWBNET,
328-020	328-018	02/28/2019	336.00		N TONTI	ST ANTHONY AV	SMOKE	SWBNET,
328-021	328-007	02/28/2019	372.00		ANNETTE	N ROCHEBLAVE	SMOKE	SWBNET,
328-022	328-021	02/28/2019	350.00		N ROCHEBLAVE	ST ANTHONY AV	SMOKE	SWBNET,
328-023	328-022	02/28/2019	20.00		ST ANTHONY AV	N ROCHEBLAVE	SMOKE	SWBNET,
328-025	328-023	02/28/2019	292.00		ST ANTHONY AV	N TONTI	SMOKE	SWBNET,
328-026	328-021	02/28/2019	371.00		ANNETTE	N TONTI	SMOKE	SWBNET,
328-027	328-026	10/21/2019	370.00		N TONTI	ALLEN	SMOKE	SWBNET,
328-028	328-027	10/21/2019	348.00		ALLEN	N ROCHEBLAVE	SMOKE	SWBNET,
328-029	328-028	10/21/2019	20.00		ALLEN	N ROCHEBLAVE	SMOKE	SWBNET,
328-030	328-026	10/21/2019	390.00		N TONTI	ST ANTHONY AV	SMOKE	SWBNET,
328-031	328-030	10/21/2019	350.00		ST ANTHONY AV	N ROCHEBLAVE	SMOKE	SWBNET,
328-032	328-031	10/21/2019	20.00		ST ANTHONY AV	N ROCHEBLAVE	SMOKE	SWBNET,
328-033	328-032	10/21/2019	316.00		ST ANTHONY AV	N DORGENOIS	SMOKE	SWBNET,
328-035	328-030	10/21/2019	340.00		N TONTI	PAUGER	SMOKE	SWBNET,
328-036	328-035	10/21/2019	362.00		N TONTI	TOURO	SMOKE	SWBNET,
328-037	328-036	10/21/2019	20.00		TOURO	N TONTI	SMOKE	SWBNET,
328-038	328-037	10/21/2019	355.00		TOURO	N ROCHEBLAVE	SMOKE	SWBNET,
328-039	328-038	10/21/2019	364.00		N ROCHEBLAVE	PAUGER	SMOKE	SWBNET,
328-040	328-039	10/21/2019	315.00		PAUGER	N DORGENOIS	SMOKE	SWBNET,
328-041	328-039	10/21/2019	306.00		N ROCHEBLAVE	ST ANTHONY AV	SMOKE	SWBNET,
328-042	328-037	10/21/2019	361.00		N TONTI	PAUGER	SMOKE	SWBNET,
328-043	328-042	10/21/2019	333.00		PAUGER	N ROCHEBLAVE	SMOKE	SWBNET,
328-044	328-043	10/21/2019	170.00		N ROCHEBLAVE	ST ANTHONY AV	SMOKE	SWBNET,
328-045	328-043	10/21/2019	310.00		N ROCHEBLAVE	TOURO	SMOKE	SWBNET,

<u>STRUCT 1</u>	<u>STRUCT 2</u>	<u>INSP DATE</u>	<u>LENGTH</u>	<u>ADDRESS</u>	<u>STREET</u>	<u>CROSS STREET</u>	<u>ACTIVITY</u>	<u>INSPECTED BY</u>
328-046	328-042	10/22/2019	305.00		N TONTI	ST ANTHONY AV	SMOKE	SWBNET,
328-047	328-036	10/22/2019	360.00		N TONTI	FRENCHMEN	SMOKE	SWBNET,
328-048	328-047	10/22/2019	350.00		N TONTI	ELYSIAN FIELDS AV	SMOKE	SWBNET,
328-049	328-048	10/22/2019	15.00		N TONTI	ELYSIAN FIELDS AV	SMOKE	SWBNET,
328-050	328-049	10/22/2019	59.00		N TONTI	ELYSIAN FIELDS AV	SMOKE	SWBNET,
328-051	328-037	10/22/2019	360.00		N TONTI	FRENCHMEN	SMOKE	SWBNET,
328-052	328-038	10/22/2019	360.00		N ROCHEBLAVE	FRENCHMEN	SMOKE	SWBNET,
328-052	328-051	10/22/2019	353.00		FRENCHMEN	N ROCHEBLAVE	SMOKE	SWBNET,
328-053	328-052	10/22/2019	305.00		N ROCHEBLAVE	ELYSIAN FIELDS AV	SMOKE	SWBNET,
328-054	328-052	10/22/2019	320.00		FRENCHMEN	N DORGENOIS	SMOKE	SWBNET,
328-055	328-038	10/22/2019	370.00		TOURO	N DORGENOIS	SMOKE	SWBNET,
328-056	328-055	10/22/2019	361.00		N DORGENOIS	PAUGER	SMOKE	SWBNET,
328-058	328-057	10/22/2019	370.00		ST ANTHONY AV	LAW	SMOKE	SWBNET,
328-059	328-056	10/22/2019	369.00		PAUGER	LAW	SMOKE	SWBNET,
328-059	328-064	10/22/2019	362.00		LAW	PAUGER	SMOKE	SWBNET,
328-060	328-059	10/22/2019	305.00		LAW	ST ANTHONY AV	SMOKE	SWBNET,
328-061	328-055	10/22/2019	362.00		N DORGENOIS	FRENCHMEN	SMOKE	SWBNET,
328-062	328-061	10/23/2019	348.00		N DORGENOIS	ELYSIAN FIELDS AV	SMOKE	SWBNET,
328-063	328-062	10/23/2019	370.00		ELYSIAN FIELDS AV	LAW	SMOKE	SWBNET,
328-064	328-055	10/23/2019	371.00		TOURO	LAW	SMOKE	SWBNET,
328-065	328-061	10/23/2019	370.00		FRENCHMEN	LAW	SMOKE	SWBNET,
328-065	328-064	10/23/2019	362.00		LAW	FRENCHMEN	SMOKE	SWBNET,
328-066	328-065	10/23/2019	306.00		LAW	ELYSIAN FIELDS AV	SMOKE	SWBNET,
328-067	329-002	10/23/2019	350.00		ALLEN	LAW	SMOKE	SWBNET,
328-068	328-067	10/23/2019	312.00		LAW	ANNETTE	SMOKE	SWBNET,
328-069	310-014	10/23/2019	368.00		LAW	ALLEN	SMOKE	SWBNET,
328-070	328-069	10/23/2019	297.00		LAW	ANNETTE	SMOKE	SWBNET,
328-071	328-070	10/23/2019	26.00		LAW	ANNETTE	SMOKE	SWBNET,
328-072	328-010	10/23/2019	315.00		ANNETTE	LAW	SMOKE	SWBNET,
328-073	327-034	10/23/2019	318.00		ST ANTHONY AV	N TONTI	SMOKE	SWBNET,
328-074	328-SPS9	10/30/2019	60.00		ANNETTE	LAW	SMOKE	SWBNET,
328-075	328-071	10/23/2019	10.00		LAW	ANNETTE	SMOKE	SWBNET,
328-076	328-006	10/30/2019	30.00		ANNETTE	LAW	SMOKE	SWBNET,
328-076	328-P3	10/30/2019	10.00		ANNETTE	LAW	SMOKE	SWBNET,
328-077	328-070	10/30/2019	21.00		LAW	ANNETTE	SMOKE	SWBNET,
328-078	328-077	10/30/2019	12.00		LAW	ANNETTE	SMOKE	SWBNET,
328-X10	328-078	10/30/2019	5.00		LAW	ANNETTE	SMOKE	SWBNET,
329-001	328-001	10/23/2019	355.00		ANNETTE	HOPE	SMOKE	SWBNET,
329-002	329-001	10/23/2019	368.00		HOPE	ALLEN	SMOKE	SWBNET,



<u>STRUCT 1</u>	<u>STRUCT 2</u>	<u>INSP DATE</u>	<u>LENGTH</u>	<u>ADDRESS</u>	<u>STREET</u>	<u>CROSS STREET</u>	<u>ACTIVITY</u>	<u>INSPECTED BY</u>
329-002	329-006	10/23/2019	372.00		ALLEN	HOPE	SMOKE	SWBNET,
329-003	329-001	10/23/2019	355.00		HOPE	ST ANTHONY AV	SMOKE	SWBNET,
329-004	329-003	10/23/2019	315.00		ST ANTHONY AV	DUELS	SMOKE	SWBNET,
329-005	329-001	10/23/2019	369.00		ANNETTE	DUELS	SMOKE	SWBNET,
329-006	329-005	10/22/2019	367.00		DUELS	ALLEN	SMOKE	SWBNET,
329-007	329-006	10/14/2019	23.00		ALLEN	DUELS	SMOKE	SWBNET,
329-008	329-007	10/24/2019	292.00		ALLEN	INDUSTRY	SMOKE	SWBNET,
329-009	329-005	10/24/2019	354.00		DUELS	ST ANTHONY AV	SMOKE	SWBNET,
329-010	329-009	10/24/2019	23.00		ST ANTHONY AV	DUELS	SMOKE	SWBNET,
329-011	329-005	10/24/2019	25.00		ANNETTE	DUELS	SMOKE	SWBNET,
329-012	329-011	10/24/2019	345.00		ANNETTE	INDUSTRY	SMOKE	SWBNET,
329-013	329-012	10/24/2019	15.00		INDUSTRY	ANNETTE	SMOKE	SWBNET,
329-014	329-013	10/24/2019	330.00		INDUSTRY	ST ANTHONY AV	SMOKE	SWBNET,
329-015	329-012	10/24/2019	365.00		INDUSTRY	ALLEN	SMOKE	SWBNET,
329-016	329-015	10/24/2019	372.00		ALLEN	AGRICULTURE	SMOKE	SWBNET,
329-017	329-016	10/24/2019	132.00		ALLEN	FLORIDA AV	SMOKE	SWBNET,
329-018	329-016	10/24/2019	255.00		AGRICULTURE	FLORIDA AV	SMOKE	SWBNET,
329-019	329-012	10/24/2019	310.00		ANNETTE	FLORIDA AV	SMOKE	SWBNET,
329-020	329-019	10/24/2019	355.00		FLORIDA AV	ST ANTHONY AV	SMOKE	SWBNET,
329-021	328-064	10/24/2019	370.00		TOURO	HOPE	SMOKE	SWBNET,
329-022	328-059	10/24/2019	369.00		PAUGER	HOPE	SMOKE	SWBNET,
329-022	329-021	10/24/2019	360.00		HOPE	PAUGER	SMOKE	SWBNET,
329-023	329-022	10/24/2019	343.00		HOPE	ST ANTHONY AV	SMOKE	SWBNET,
329-024	329-023	10/24/2019	315.00		ST ANTHONY AV	DUELS	SMOKE	SWBNET,
329-025	329-021	10/24/2019	370.00		TOURO	DUELS	SMOKE	SWBNET,
329-026	329-022	10/24/2019	369.00		PAUGER	DUELS	SMOKE	SWBNET,
329-026	329-025	10/24/2019	360.00		DUELS	PAUGER	SMOKE	SWBNET,
329-027	329-026	10/24/2019	340.00		DUELS	ST ANTHONY AV	SMOKE	SWBNET,
329-028	329-027	10/24/2019	20.00		ST ANTHONY AV	DUELS	SMOKE	SWBNET,
329-029	329-028	10/24/2019	295.00		ST ANTHONY AV	INDUSTRY	SMOKE	SWBNET,
329-031	329-030	10/24/2019	320.00		FLORIDA AV	ST ANTHONY AV	SMOKE	SWBNET,
329-032	329-025	10/25/2019	144.00		TOURO	FLORIDA AV	SMOKE	SWBNET,
329-033	329-032	10/25/2019	339.00		FLORIDA AV	PAUGER	SMOKE	SWBNET,
329-034	329-025	10/25/2019	298.00		DUELS	FLORIDA AV	SMOKE	SWBNET,
329-035	328-065	10/25/2019	370.00		FRENCHMEN	HOPE	SMOKE	SWBNET,
329-035	329-021	10/25/2019	360.00		HOPE	FRENCHMEN	SMOKE	SWBNET,
329-036	329-035	10/25/2019	342.00		HOPE	ELYSIAN FIELDS AV	SMOKE	SWBNET,
329-037	329-035	10/25/2019	313.00		FRENCHMEN	FLORIDA AV	SMOKE	SWBNET,
329-038	328-063	10/25/2019	316.00		ELYSIAN FIELDS AV	HOPE	SMOKE	SWBNET,

<u>STRUCT 1</u>	<u>STRUCT 2</u>	<u>INSP DATE</u>	<u>LENGTH</u>	<u>ADDRESS</u>	<u>STREET</u>	<u>CROSS STREET</u>	<u>ACTIVITY</u>	<u>INSPECTED BY</u>
329-049	328-058	10/25/2019	315.00		ST ANTHONY AV	HOPE	SMOKE	SWBNET,
329-050	328-004	10/25/2019	315.00		ST ANTHONY AV	HOPE	SMOKE	SWBNET,
331-030	331-027	04/25/2019	31.00		TREASURE	NEW ORLEANS	TV	DCGCTV,
331-031	331-030	04/25/2019	277.00		TREASURE	LONDON AV	TV	DCGCTV,
331-033	331-032	04/26/2019	280.00		BENEFIT	LONDON AV	TV	DCGCTV,
331-051	311-030	10/25/2019	256.00		N BROAD	FLORIDA AV	SMOKE	SWBNET,
331-052	311-027	10/25/2019	280.00		NEW ORLEANS	FLORIDA AV	SMOKE	SWBNET,
331-053	329-017	10/25/2019	235.00		FLORIDA AV	NEW ORLEANS	SMOKE	SWBNET,
342-001	343-032	10/25/2019	325.00		MANDEVILLE	CHARTRES	SMOKE	SWBNET,
342-002	342-001	10/25/2019	302.00		CHARTRES	MARIGNY	SMOKE	SWBNET,
342-003	342-001	10/28/2019	313.00		CHARTRES	SPAIN	SMOKE	SWBNET,
342-004	342-001	10/28/2019	38.00		MANDEVILLE	CHARTRES	SMOKE	SWBNET,
342-005	342-004	10/30/2019	353.00		CHARTRES	MARIGNY	SMOKE	SWBNET,
342-006	342-005	10/28/2019	278.00		CHARTRES	ELYSIAN FIELDS AV	SMOKE	SWBNET,
342-007	342-004	10/28/2019	365.00		CHARTRES	SPAIN	SMOKE	SWBNET,
342-008	342-007	10/28/2019	255.00		CHARTRES	FRANKLIN AV	SMOKE	SWBNET,
342-009	342-008	10/28/2019	60.00		CHARTRES	FRANKLIN AV	SMOKE	SWBNET,
342-010	342-004	10/28/2019	335.00		MANDEVILLE	DECATUR	SMOKE	SWBNET,
342-011	342-005	10/28/2019	335.00		MARIGNY	DECATUR	SMOKE	SWBNET,
342-011	342-010	10/28/2019	354.00		DECATUR	MARIGNY	SMOKE	SWBNET,
342-012	342-011	10/28/2019	222.00		DECATUR	ELYSIAN FIELDS AV	SMOKE	SWBNET,
342-013	342-012	10/28/2019	136.00		DECATUR	ELYSIAN FIELDS AV	SMOKE	SWBNET,
342-014	342-013	10/28/2019	300.00		ELYSIAN FIELDS AV	N PETERS	SMOKE	SWBNET,
342-015	342-007	10/28/2019	333.00		SPAIN	DECATUR	SMOKE	SWBNET,
342-015	342-010	10/28/2019	365.00		DECATUR	SPAIN	SMOKE	SWBNET,
342-016	342-015	10/28/2019	250.00		DECATUR	FRANKLIN AV	SMOKE	SWBNET,
342-017	342-016	10/28/2019	296.00		FRANKLIN AV	N PETERS	SMOKE	SWBNET,
342-018	342-015	10/28/2019	285.00		SPAIN	N PETERS	SMOKE	SWBNET,
342-019	342-010	10/28/2019	235.00		MANDEVILLE	N PETERS	SMOKE	SWBNET,
342-020	342-019	10/28/2019	55.00		MANDEVILLE	N PETERS	SMOKE	SWBNET,
342-021	342-020	10/28/2019	113.00		N PETERS	MARIGNY	SMOKE	SWBNET,
342-022	342-020	10/28/2019	273.00		N PETERS	SPAIN	SMOKE	SWBNET,
342-023	342-011	10/29/2019	327.00		MARIGNY	N PETERS	SMOKE	SWBNET,
342-024	282-012	10/19/2019	355.00		DECATUR	ELYSIAN FIELDS AV	SMOKE	SWBNET,
342-025	342-024	10/29/2019	325.00		ELYSIAN FIELDS AV	N PETERS	SMOKE	SWBNET,
342-026	343-042	10/29/2019	320.00		MARIGNY	CHARTRES	SMOKE	SWBNET,
342-027	342-026	10/29/2019	360.00		CHARTRES	ELYSIAN FIELDS AV	SMOKE	SWBNET,
342-028	342-027	10/29/2019	310.00		ELYSIAN FIELDS AV	DECATUR	SMOKE	SWBNET,
342-029	343-039	10/29/2019	323.00		SPAIN	CHARTRES	SMOKE	SWBNET,

<u>STRUCT 1</u>	<u>STRUCT 2</u>	<u>INSP DATE</u>	<u>LENGTH</u>	<u>ADDRESS</u>	<u>STREET</u>	<u>CROSS STREET</u>	<u>ACTIVITY</u>	<u>INSPECTED BY</u>
342-030	342-029	10/29/2019	304.00		CHARTRES	FRANKLIN AV	SMOKE	SWBNET,
342-031	343-008	10/29/2019	90.00		FRANKLIN AV	CHARTRES	SMOKE	SWBNET,
342-032	342-031	10/29/2019	306.00		FRANKLIN AV	DECATUR	SMOKE	SWBNET,
342-033	342-018	10/30/2019	30.00		SPAIN	N PETERS	SMOKE	SWBNET,
343-001	363-016	10/29/2019	378.00		FRANKLIN AV	N RAMPART	SMOKE	SWBNET,
343-002	343-001	10/29/2019	70.00		FRANKLIN AV	N RAMPART	SMOKE	SWBNET,
343-003	343-002	10/29/2019	342.00		FRANKLIN AV	BURGUNDY	SMOKE	SWBNET,
343-004	343-003	10/29/2019	30.00		FRANKLIN AV	BURGUNDY	SMOKE	SWBNET,
343-005	343-004	10/29/2019	302.00		FRANKLIN AV	DAUPHINE	SMOKE	SWBNET,
343-006	343-005	10/30/2019	65.00		FRANKLIN AV	DAUPHINE	SMOKE	SWBNET,
343-007	343-006	10/30/2019	365.00		FRANKLIN AV	ROYAL	SMOKE	SWBNET,
343-008	343-007	10/30/2019	260.00		FRANKLIN AV	CHARTRES	SMOKE	SWBNET,
343-010	343-009	10/30/2019	355.00		ST ROCH AV	ROYAL	SMOKE	SWBNET,
343-011	343-010	10/30/2019	100.00		ROYAL	FRANKLIN AV	SMOKE	SWBNET,
343-012	343-010	10/30/2019	320.00		ST ROCH AV	CHARTRES	SMOKE	SWBNET,
343-013	343-001	10/30/2019	135.00		N RAMPART	MUSIC	SMOKE	SWBNET,
343-014	343-013	02/25/2019	335.00		MUSIC	BURGUNDY	TV	DCGCTV,
346-036	346-035	05/18/2019	312.00		ELYSIAN FIELDS AV	N ROMAN	SMOKE	SWBNET,
346-037	346-032	05/18/2019	360.00		N JOHNSON	SPAIN	SMOKE	SWBNET,
346-038	346-052	05/22/2019	295.00		SPAIN	N GALVEZ	SMOKE	SWBNET,
346-039	346-037	05/18/2019	167.00		N JOHNSON	ST ROCH AV	SMOKE	SWBNET,
346-040	346-039	05/19/2019	370.00		ST ROCH AV	N PRIEUR	SMOKE	SWBNET,
346-041	346-040	05/19/2019	320.00		ST ROCH AV	N ROMAN	SMOKE	SWBNET,
346-042	346-037	05/19/2019	315.00		SPAIN	N PRIEUR	SMOKE	SWBNET,
346-043	346-032	05/19/2019	370.00		MANDEVILLE	N PRIEUR	SMOKE	SWBNET,
346-044	346-043	05/19/2019	360.00		N PRIEUR	SPAIN	SMOKE	SWBNET,
346-045	346-044	05/19/2019	316.00		SPAIN	N ROMAN	SMOKE	SWBNET,
346-046	346-033	05/19/2019	370.00		MARIGNY	N PRIEUR	SMOKE	SWBNET,
346-046	346-043	05/19/2019	360.00		N PRIEUR	MARIGNY	SMOKE	SWBNET,
346-047	346-046	05/19/2019	276.00		N PRIEUR	ELYSIAN FIELDS AV	SMOKE	SWBNET,
346-048	346-046	05/19/2019	320.00		MARIGNY	N ROMAN	SMOKE	SWBNET,
346-049	347-004	05/19/2019	90.00		ELYSIAN FIELDS AV	N MIRO	SMOKE	SWBNET,
346-050	346-049	05/19/2019	370.00		ELYSIAN FIELDS AV	N GALVEZ	SMOKE	SWBNET,
346-051	346-050	05/19/2019	320.00		ELYSIAN FIELDS AV	N JOHNSON	SMOKE	SWBNET,
346-052	346-037	05/22/2019	20.00		SPAIN	N JOHNSON	SMOKE	SWBNET,
347-001	328-050	05/19/2019	90.00		N TONTI	ELYSIAN FIELDS AV	SMOKE	SWBNET,
347-002	347-001	05/19/2019	165.00		ELYSIAN FIELDS AV	N TONTI	SMOKE	SWBNET,
347-003	347-002	05/19/2019	191.00		ELYSIAN FIELDS AV	N MIRO	SMOKE	SWBNET,
347-004	347-003	05/19/2019	47.00		ELYSIAN FIELDS AV	N MIRO	SMOKE	SWBNET,

<u>STRUCT 1</u>	<u>STRUCT 2</u>	<u>INSP DATE</u>	<u>LENGTH</u>	<u>ADDRESS</u>	<u>STREET</u>	<u>CROSS STREET</u>	<u>ACTIVITY</u>	<u>INSPECTED BY</u>
347-005	347-002	05/19/2019	140.00		ELYSIAN FIELDS AV	N TONTI	SMOKE	SWBNET,
347-006	347-005	05/20/2019	78.00		N TONTI	MARIGNY	SMOKE	SWBNET,
347-007	347-006	05/20/2019	20.00		MARIGNY	N TONTI	SMOKE	SWBNET,
347-008	347-007	05/20/2019	56.00		MARIGNY	N ROCHEBLAVE	SMOKE	SWBNET,
347-009	347-007	05/20/2019	303.00		N TONTI	MANDEVILLE	SMOKE	SWBNET,
347-010	347-006	05/22/2019	360.00		N TONTI	MANDEVILLE	SMOKE	SWBNET,
347-011	347-010	05/20/2019	370.00		MANDEVILLE	N ROCHEBLAVE	SMOKE	SWBNET,
347-012	347-011	05/20/2019	155.00		MANDEVILLE	N DORGENOIS	SMOKE	SWBNET,
347-013	347-012	05/20/2019	15.00		MANDEVILLE	N DORGENOIS	SMOKE	SWBNET,
347-014	347-013	05/20/2019	200.00		MANDEVILLE	N DORGENOIS	SMOKE	SWBNET,
347-015	347-014	05/20/2019	262.00		N DORGENOIS	MARIGNY	SMOKE	SWBNET,
347-016	347-015	05/20/2019	109.00		MARIGNY	N DORGENOIS	SMOKE	SWBNET,
347-017	347-016	05/20/2019	54.00		MARIGNY	N ROCHEBLAVE	SMOKE	SWBNET,
347-019	347-010	05/20/2019	356.00		N TONTI	SPAIN	SMOKE	SWBNET,
347-020	347-019	05/20/2019	300.00		N TONTI	ST ROCH AV	SMOKE	SWBNET,
347-021	347-020	05/20/2019	316.00		ST ROCH AV	N MIRO	SMOKE	SWBNET,
347-022	347-020	05/20/2019	375.00		ST ROCH AV	N ROCHEBLAVE	SMOKE	SWBNET,
347-023	347-022	05/20/2019	315.00		ST ROCH AV	N DORGENOIS	SMOKE	SWBNET,
347-024	347-019	05/20/2019	350.00		SPAIN	N ROCHEBLAVE	SMOKE	SWBNET,
347-025	347-011	05/21/2019	357.00		N ROCHEBLAVE	SPAIN	SMOKE	SWBNET,
347-025	347-024	05/21/2019	20.00		SPAIN	N ROCHEBLAVE	SMOKE	SWBNET,
347-026	347-025	05/20/2019	265.00		N ROCHEBLAVE	ST ROCH AV	SMOKE	SWBNET,
347-027	347-025	05/20/2019	370.00		SPAIN	N DORGENOIS	SMOKE	SWBNET,
347-028	347-027	05/21/2019	302.00		N DORGENOIS	ST ROCH AV	SMOKE	SWBNET,
347-029	347-028	05/20/2019	375.00		ST ROCH AV	LAW	SMOKE	SWBNET,
347-030	347-029	05/21/2019	20.00		ST ROCH AV	LAW	SMOKE	SWBNET,
347-032	347-027	05/20/2019	150.00		SPAIN	LAW	SMOKE	SWBNET,
347-033	347-032	05/21/2019	48.00		SPAIN	LAW	SMOKE	SWBNET,
347-034	347-033	05/21/2019	48.00		SPAIN	LAW	SMOKE	SWBNET,
347-035	347-034	05/21/2019	149.00		SPAIN	LAW	SMOKE	SWBNET,
347-036	347-035	05/20/2019	290.00		LAW	MANDEVILLE	SMOKE	SWBNET,
347-037	347-035	05/21/2019	127.00		LAW	ST ROCH AV	SMOKE	SWBNET,
347-038	365-006	05/21/2019	359.00		N TONTI	ARTS	SMOKE	SWBNET,
347-039	347-038	05/22/2019	360.00		N TONTI	MUSIC	SMOKE	SWBNET,
347-040	347-039	05/22/2019	308.00		N TONTI	ST ROCH AV	SMOKE	SWBNET,
347-041	347-040	05/22/2019	313.00		ST ROCH AV	N ROCHEBLAVE	SMOKE	SWBNET,
347-042	347-039	05/22/2019	185.00		MUSIC	PEACE CT	SMOKE	SWBNET,
347-043	347-042	05/22/2019	200.00		PEACE CT	ST ROCH AV	SMOKE	SWBNET,
347-044	347-042	05/22/2019	290.00		PEACE CT	ARTS	SMOKE	SWBNET,

<u>STRUCT 1</u>	<u>STRUCT 2</u>	<u>INSP DATE</u>	<u>LENGTH</u>	<u>ADDRESS</u>	<u>STREET</u>	<u>CROSS STREET</u>	<u>ACTIVITY</u>	<u>INSPECTED BY</u>
347-045	347-038	05/22/2019	370.00		ARTS	N ROCHEBLAVE	SMOKE	SWBNET,
368-024	369-005	06/11/2019	420.00		SAGE	FRANKLIN AV	TV	DCGCTV,
368-049	367-014	01/16/2019	364.00		PEOPLES AV	BENEFIT	TV SEWER	
383-055	383-054	05/13/2019	255.00		ST CLAUDE AV	CLOUET	SMOKE	SWBNET,
383-056	383-055	05/13/2019	12.00		CLOUET	ST CLAUDE AV	SMOKE	SWBNET,
383-057	383-056	05/13/2019	211.00		CLOUET	N RAMPART	SMOKE	SWBNET,
383-058	383-056	05/13/2019	263.00		ST CLAUDE AV	FELICIANA	SMOKE	SWBNET,
383-059	383-058	05/13/2019	267.00		ST CLAUDE AV	MONTEGUT	SMOKE	SWBNET,
383-060	383-034	05/13/2019	340.00		ST FERDINAND	N VILLERE	SMOKE	SWBNET,
383-061	382-028	05/13/2019	215.00		MARTINIQUE AL	N RAMPART	SMOKE	SWBNET,
383-062	383-047	05/16/2019	370.00		PORT	N RAMPART	SMOKE	SWBNET,
383-BP67	383-D1	05/13/2019	15.00		ST CLAUDE AV	ST FERDINAND	SMOKE	SWBNET,
384-001	385-051	05/13/2019	393.00		PORT	N ROMAN	SMOKE	SWBNET,
384-002	384-001	05/13/2019	305.00		N ROMAN	ST FERDINAND	SMOKE	SWBNET,
384-002	385-052	05/13/2019	390.00		ST FERDINAND	N ROMAN	SMOKE	SWBNET,
384-003	384-001	05/13/2019	390.00		PORT	N DERBIGNY	SMOKE	SWBNET,
384-004	384-002	05/13/2019	390.00		ST FERDINAND	N DERBIGNY	SMOKE	SWBNET,
384-004	384-003	05/13/2019	306.00		N DERBIGNY	ST FERDINAND	SMOKE	SWBNET,
384-005	384-004	05/13/2019	340.00		ST FERDINAND	N CLAIBORNE AV	SMOKE	SWBNET,
384-006	384-003	05/14/2019	348.00		PORT	N CLAIBORNE AV	SMOKE	SWBNET,
384-007	384-006	05/14/2019	231.00		N CLAIBORNE AV	ST FERDINAND	SMOKE	SWBNET,
384-008	384-006	05/14/2019	40.00		PORT	N CLAIBORNE AV	SMOKE	SWBNET,
384-009	384-008	05/14/2019	10.00		PORT	N CLAIBORNE AV	SMOKE	SWBNET,
384-010	384-009	05/14/2019	23.00		N CLAIBORNE AV	PORT	SMOKE	SWBNET,
384-011	383-032	05/14/2019	335.00		ST FERDINAND	N ROBERTSON	SMOKE	SWBNET,
384-012	384-011	05/14/2019	17.00		N ROBERTSON	ST FERDINAND	SMOKE	SWBNET,
384-013	384-012	05/14/2019	276.00		ST FERDINAND	N VILLERE	SMOKE	SWBNET,
384-014	384-011	05/14/2019	50.00		ST FERDINAND	N ROBERTSON	SMOKE	SWBNET,
384-015	384-014	05/14/2019	17.00		N ROBERTSON	ST FERDINAND	SMOKE	SWBNET,
384-016	384-015	05/14/2019	225.00		N ROBERTSON	PRESS	SMOKE	SWBNET,
384-017	384-015	05/14/2019	340.00		ST FERDINAND	N CLAIBORNE AV	SMOKE	SWBNET,
384-018	384-017	04/14/2019	14.00		ST FERDINAND	N CLAIBORNE AV	SMOKE	SWBNET,
384-019	384-018	05/14/2019	172.00		N CLAIBORNE AV	PRESS	SMOKE	SWBNET,
384-020	384-014	05/14/2019	358.00		ST FERDINAND	N CLAIBORNE AV	SMOKE	SWBNET,
384-021	384-020	05/14/2019	24.00		N CLAIBORNE AV	ST FERDINAND	SMOKE	SWBNET,
384-022	384-021	05/14/2019	141.00		N CLAIBORNE AV	PORT	SMOKE	SWBNET,
384-023	384-014	05/14/2019	16.00		N ROBERTSON	ST FERDINAND	SMOKE	SWBNET,
384-024	383-041	05/14/2019	386.00		PORT	N ROBERTSON	SMOKE	SWBNET,
384-024	384-063	05/16/2019	18.00		N ROBERTSON	PORT	SMOKE	SWBNET,

<u>STRUCT 1</u>	<u>STRUCT 2</u>	<u>INSP DATE</u>	<u>LENGTH</u>	<u>ADDRESS</u>	<u>STREET</u>	<u>CROSS STREET</u>	<u>ACTIVITY</u>	<u>INSPECTED BY</u>
384-025	384-064	05/16/2019	203.00		N ROBERTSON	ALMONASTER AV	SMOKE	SWBNET,
384-026	384-024	05/14/2019	361.00		PORT	N CLAIBORNE AV	SMOKE	SWBNET,
384-027	385-053	05/14/2019	390.00		ST FERDINAND	N ROMAN	SMOKE	SWBNET,
384-029	384-027	05/15/2019	390.00		ST FERDINAND	N DERBIGNY	SMOKE	SWBNET,
384-030	384-029	05/15/2019	345.00		ST FERDINAND	N CLAIBORNE AV	SMOKE	SWBNET,
384-031	384-030	05/15/2019	132.00		N CLAIBORNE AV	PRESS	SMOKE	SWBNET,
384-032	384-031	05/15/2019	117.00		N CLAIBORNE AV	PRESS	SMOKE	SWBNET,
384-033	385-024	05/15/2019	371.00		FELICIANA	N ROMAN	SMOKE	SWBNET,
384-034	384-033	05/15/2019	308.00		N ROMAN	MONTEGUT	SMOKE	SWBNET,
384-035	384-034	05/15/2019	390.00		MONTEGUT	N DERBIGNY	SMOKE	SWBNET,
384-036	384-035	05/15/2019	336.00		MONTEGUT	N CLAIBORNE AV	SMOKE	SWBNET,
384-037	384-033	05/15/2019	390.00		FELICIANA	N DERBIGNY	SMOKE	SWBNET,
384-038	384-037	05/15/2019	255.00		N DERBIGNY	MONTEGUT	SMOKE	SWBNET,
384-039	384-037	05/15/2019	226.00		N DERBIGNY	CLOUET	SMOKE	SWBNET,
384-040	384-037	05/15/2019	345.00		FELICIANA	N CLAIBORNE AV	SMOKE	SWBNET,
384-041	384-040	05/15/2019	242.00		N CLAIBORNE AV	MONTEGUT	SMOKE	SWBNET,
384-042	385-025	05/15/2019	371.00		CLOUET	N ROMAN	SMOKE	SWBNET,
384-043	384-042	05/15/2019	190.00		CLOUET	INDUSTRIAL CT	SMOKE	SWBNET,
384-044	384-043	05/15/2019	196.00		CLOUET	N DERBIGNY	SMOKE	SWBNET,
384-045	384-044	05/15/2019	334.00		CLOUET	N CLAIBORNE AV	SMOKE	SWBNET,
384-046	403-075	05/15/2019	240.00		N ROMAN	CLOUET	SMOKE	SWBNET,
384-047	384-046	05/16/2019	260.00		N ROMAN	CLOUET	SMOKE	SWBNET,
384-048	403-078	05/18/2019	255.00		N DERBIGNY	CLOUET	SMOKE	SWBNET,
384-049	384-048	05/16/2019	262.00		N DERBIGNY	CLOUET	SMOKE	SWBNET,
384-050	403-058	05/16/2019	235.00		N CLAIBORNE AV	CLOUET	SMOKE	SWBNET,
384-051	384-050	05/16/2019	255.00		N CLAIBORNE AV	CLOUET	SMOKE	SWBNET,
384-052	384-062	05/16/2019	262.00		N ROBERTSON	CLOUET	SMOKE	SWBNET,
384-054	384-053	08/01/2019	225.00		N ROBERTSON	FELICIANA	SMOKE	SWBNET,
384-055	384-053	08/01/2019	345.00		CLOUET	N CLAIBORNE AV	SMOKE	SWBNET,
384-057	383-018	08/01/2019	392.00		MONTEGUT	N ROBERTSON	SMOKE	SWBNET,
384-058	384-057	08/01/2019	260.00		MONTEGUT	N CLAIBORNE AV	SMOKE	SWBNET,
384-059	384-057	08/01/2019	300.00		N ROBERTSON	FELICIANA	SMOKE	SWBNET,
384-060	384-059	08/01/2019	314.00		FELICIANA	N CLAIBORNE AV	SMOKE	SWBNET,
384-061	383-012	08/01/2019	341.00		FELICIANA	N ROBERTSON	SMOKE	SWBNET,
384-062	403-054	08/01/2019	270.00		N ROBERTSON	CLOUET	SMOKE	SWBNET,
384-063	384-023	08/09/2019	275.00		N ROBERTSON	PORT	SMOKE	SWBNET,
384-064	384-024	08/09/2019	50.00		N ROBERTSON	ALMONASTER AV	SMOKE	SWBNET,
385-001	404-082	08/05/2019	557.00		N MIRO	CLOUET	SMOKE	SWBNET,
385-002	385-001	08/05/2019	20.00		CLOUET	N MIRO	SMOKE	SWBNET,

<u>STRUCT 1</u>	<u>STRUCT 2</u>	<u>INSP DATE</u>	<u>LENGTH</u>	<u>ADDRESS</u>	<u>STREET</u>	<u>CROSS STREET</u>	<u>ACTIVITY</u>	<u>INSPECTED BY</u>
385-003	385-002	08/05/2019	209.00		N MIRO	FELICIANA	SMOKE	SWBNET,
385-004	385-002	08/05/2019	318.00		CLOUET	N GALVEZ	SMOKE	SWBNET,
385-005	385-001	08/05/2019	280.00		N MIRO	FELICIANA	SMOKE	SWBNET,
385-006	385-005	08/05/2019	350.00		FELICIANA	N GALVEZ	SMOKE	SWBNET,
385-008	385-006	08/09/2019	248.00		N GALVEZ	MONTEGUT	SMOKE	SWBNET,
385-011	385-006	08/02/2019	264.00		N GALVEZ	CLOUET	SMOKE	SWBNET,
385-012	385-011	08/02/2019	45.00		CLOUET	N GALVEZ	SMOKE	SWBNET,
385-013	385-060	08/09/2019	205.00		N GALVEZ	LOUISA	SMOKE	SWBNET,
385-014	385-012	08/02/2019	390.00		CLOUET	N JOHNSON	SMOKE	SWBNET,
385-015	385-014	08/02/2019	255.00		N JOHNSON	LOUISA	SMOKE	SWBNET,
385-016	385-014	08/02/2019	370.00		CLOUET	N PRIEUR	SMOKE	SWBNET,
385-017	385-016	08/02/2019	262.00		N PRIEUR	LOUISA	SMOKE	SWBNET,
385-018	385-006	08/02/2019	45.00		FELICIANA	N GALVEZ	SMOKE	SWBNET,
385-019	385-018	08/02/2019	396.00		FELICIANA	N JOHNSON	SMOKE	SWBNET,
385-020	385-019	08/02/2019	136.00		N JOHNSON	CLOUET	SMOKE	SWBNET,
385-021	385-019	08/05/2019	224.00		N JOHNSON	MONTEGUT	SMOKE	SWBNET,
385-022	385-019	08/05/2019	370.00		FELICIANA	N PRIEUR	SMOKE	SWBNET,
385-023	385-022	08/05/2019	255.00		N PRIEUR	MONTEGUT	SMOKE	SWBNET,
385-024	385-022	08/05/2019	40.00		FELICIANA	N PRIEUR	SMOKE	SWBNET,
385-025	385-024	08/05/2019	275.00		N PRIEUR	CLOUET	SMOKE	SWBNET,
385-026	385-025	08/05/2019	270.00		N PRIEUR	LOUISA	SMOKE	SWBNET,
385-027	385-005	08/05/2019	310.00		N MIRO	MONTEGUT	SMOKE	SWBNET,
385-028	385-027	08/05/2019	22.00		MONTEGUT	N MIRO	SMOKE	SWBNET,
385-029	385-028	08/05/2019	258.00		N MIRO	FELICIANA	SMOKE	SWBNET,
385-030	385-028	08/06/2019	375.00		MONTEGUT	N GALVEZ	SMOKE	SWBNET,
385-031	385-030	08/06/2019	390.00		MONTEGUT	N JOHNSON	SMOKE	SWBNET,
385-032	385-031	08/06/2019	330.00		MONTEGUT	N PRIEUR	SMOKE	SWBNET,
385-040	385-034	08/09/2019	348.00		ST FERDINAND	N GALVEZ	SMOKE	SWBNET,
385-041	385-040	08/06/2019	20.00		N GALVEZ	ST FERDINAND	SMOKE	SWBNET,
385-042	385-034	08/06/2019	305.00		N MIRO	PORT	SMOKE	SWBNET,
385-044	385-043	08/06/2019	205.00		N GALVEZ	ST FERDINAND	SMOKE	SWBNET,
385-045	385-043	08/07/2019	40.00		PORT	N GALVEZ	SMOKE	SWBNET,
385-046	385-045	08/07/2019	45.00		PORT	N GALVEZ	SMOKE	SWBNET,
385-047	385-046	08/07/2019	305.00		N GALVEZ	ST FERDINAND	SMOKE	SWBNET,
385-048	385-047	08/07/2019	20.00		N GALVEZ	ST FERDINAND	SMOKE	SWBNET,
385-049	385-046	08/07/2019	346.00		PORT	N JOHNSON	SMOKE	SWBNET,
385-050	385-047	08/07/2019	344.00		ST FERDINAND	N JOHNSON	SMOKE	SWBNET,
385-050	385-049	08/07/2019	309.00		N JOHNSON	ST FERDINAND	SMOKE	SWBNET,
385-051	385-049	08/07/2019	392.00		PORT	N PRIEUR	SMOKE	SWBNET,

<u>STRUCT 1</u>	<u>STRUCT 2</u>	<u>INSP DATE</u>	<u>LENGTH</u>	<u>ADDRESS</u>	<u>STREET</u>	<u>CROSS STREET</u>	<u>ACTIVITY</u>	<u>INSPECTED BY</u>
385-052	385-050	08/07/2019	389.00		ST FERDINAND	N PRIEUR	SMOKE	SWBNET,
385-052	385-051	08/20/2019	305.00		N PRIEUR	ST FERDINAND	SMOKE	SWBNET,
385-053	385-052	07/30/2019	20.00		N PRIEUR	ST FERDINAND	SMOKE	SWBNET,
385-057	404-083	07/30/2019	240.00		N MIRO	CLOUET	SMOKE	SWBNET,
385-058	385-057	07/30/2019	260.00		N MIRO	CLOUET	SMOKE	SWBNET,
385-059	384-034	07/30/2019	336.00		MONTEGUT	N PRIEUR	SMOKE	SWBNET,
385-060	385-012	08/09/2019	51.00		N GALVEZ	CLOUET	SMOKE	SWBNET,
386-001	385-005	07/30/2019	395.00		FELICIANA	N TONTI	SMOKE	SWBNET,
386-002	386-001	07/30/2019	254.00		N TONTI	MONTEGUT	SMOKE	SWBNET,
386-003	386-001	07/30/2019	26.00		N TONTI	FELICIANA	SMOKE	SWBNET,
386-004	386-003	07/30/2019	180.00		N TONTI	CLOUET	SMOKE	SWBNET,
386-005	386-001	07/30/2019	390.00		FELICIANA	N ROCHEBLAVE	SMOKE	SWBNET,
386-006	386-005	07/30/2019	190.00		N ROCHEBLAVE	CLOUET	SMOKE	SWBNET,
386-007	386-005	07/30/2019	244.00		N ROCHEBLAVE	MONTEGUT	SMOKE	SWBNET,
386-008	386-005	07/30/2019	390.00		FELICIANA	N DORGENOIS	SMOKE	SWBNET,
386-009	386-008	08/01/2019	280.00		N DORGENOIS	CLOUET	SMOKE	SWBNET,
386-010	386-009	08/01/2019	340.00		CLOUET	LAW	SMOKE	SWBNET,
386-011	386-009	08/01/2019	51.00		N DORGENOIS	CLOUET	SMOKE	SWBNET,
386-011	386-012	08/01/2019	260.00		N DORGENOIS	LOUISA	SMOKE	SWBNET,
386-012	405-054	08/01/2019	246.00		N DORGENOIS	CLOUET	SMOKE	SWBNET,
386-013	386-008	08/01/2019	305.00		N DORGENOIS	MONTEGUT	SMOKE	SWBNET,
386-014	386-013	08/01/2019	340.00		MONTEGUT	LAW	SMOKE	SWBNET,
386-015	386-013	08/01/2019	291.00		N DORGENOIS	PRESS	SMOKE	SWBNET,
386-016	386-015	08/01/2019	325.00		N DORGENOIS	ST FERDINAND	SMOKE	SWBNET,
386-017	386-008	08/01/2019	390.00		FELICIANA	LAW	SMOKE	SWBNET,
386-018	386-017	08/01/2019	279.00		LAW	CLOUET	SMOKE	SWBNET,
386-019	386-018	08/01/2019	17.00		LAW	CLOUET	SMOKE	SWBNET,
386-020	386-019	08/05/2019	242.00		LAW	LOUISA	SMOKE	SWBNET,
386-021	386-020	08/05/2019	225.00		LAW	LOUISA	SMOKE	SWBNET,
386-022	386-017	08/05/2019	306.00		LAW	MONTEGUT	SMOKE	SWBNET,
386-023	386-022	08/05/2019	285.00		LAW	PRESS	SMOKE	SWBNET,
386-024	385-027	08/05/2019	392.00		MONTEGUT	N TONTI	SMOKE	SWBNET,
386-025	386-024	08/05/2019	390.00		MONTEGUT	N ROCHEBLAVE	SMOKE	SWBNET,
386-026	386-025	08/05/2019	336.00		MONTEGUT	N DORGENOIS	SMOKE	SWBNET,
386-027	385-001	08/05/2019	393.00		CLOUET	N TONTI	SMOKE	SWBNET,
386-028	386-027	08/05/2019	390.00		CLOUET	N ROCHEBLAVE	SMOKE	SWBNET,
386-029	386-028	08/05/2019	336.00		CLOUET	N DORGENOIS	SMOKE	SWBNET,
386-030	405-052	08/05/2019	245.00		N ROCHEBLAVE	CLOUET	SMOKE	SWBNET,
386-031	386-030	08/05/2019	260.00		N ROCHEBLAVE	CLOUET	SMOKE	SWBNET,



<u>STRUCT 1</u>	<u>STRUCT 2</u>	<u>INSP DATE</u>	<u>LENGTH</u>	<u>ADDRESS</u>	<u>STREET</u>	<u>CROSS STREET</u>	<u>ACTIVITY</u>	<u>INSPECTED BY</u>
386-032	405-060	08/07/2019	240.00		N TONTI	CLOUET	SMOKE	SWBNET,
386-033	386-032	08/07/2019	245.00		N TONTI	CLOUET	SMOKE	SWBNET,
386-034	385-042	08/07/2019	390.00		PORT	N TONTI	SMOKE	SWBNET,
386-035	386-034	08/07/2019	305.00		N TONTI	ST FERDINAND	SMOKE	SWBNET,
386-036	386-035	08/07/2019	335.00		ST FERDINAND	N ROCHEBLAVE	SMOKE	SWBNET,
386-037	386-034	08/07/2019	370.00		PORT	N ROCHEBLAVE	SMOKE	SWBNET,
386-038	386-037	08/07/2019	254.00		N ROCHEBLAVE	ST FERDINAND	SMOKE	SWBNET,
386-039	386-037	08/07/2019	20.00		PORT	N ROCHEBLAVE	SMOKE	SWBNET,
386-040	386-039	08/07/2019	307.00		N ROCHEBLAVE	ST FERDINAND	SMOKE	SWBNET,
386-041	386-037	08/08/2019	252.00		N ROCHEBLAVE	ALMONASTER AV	SMOKE	SWBNET,
386-042	386-039	08/08/2019	395.00		PORT	N DORGENOIS	SMOKE	SWBNET,
386-043	386-042	08/08/2019	230.00		N DORGENOIS	ST FERDINAND	SMOKE	SWBNET,
386-044	386-042	08/08/2019	375.00		PORT	LAW	SMOKE	SWBNET,
386-045	385-034	08/08/2019	335.00		ST FERDINAND	N TONTI	SMOKE	SWBNET,
387-023	386-017	08/08/2019	261.00		FELICIANA	LAUSSAT PL	SMOKE	SWBNET,
387-024	387-023	08/08/2019	227.00		LAUSSAT PL	CLOUET	SMOKE	SWBNET,
387-025	387-023	08/08/2019	254.00		LAUSSAT PL	MONTEGUT	SMOKE	SWBNET,
387-026	387-023	08/08/2019	265.00		FELICIANA	FLORIDA AV	SMOKE	SWBNET,
387-027	387-026	08/09/2019	227.00		FLORIDA AV	CLOUET	SMOKE	SWBNET,
403-040	403-039	05/13/2019	370.00		CONGRESS	N CLAIBORNE AV	SMOKE	SWBNET,
403-041	403-040	05/13/2019	207.00		N CLAIBORNE AV	GALLIER	SMOKE	SWBNET,
403-042	404-040	05/13/2019	373.00		GALLIER	N ROMAN	SMOKE	SWBNET,
403-043	403-042	05/13/2019	390.00		GALLIER	N DERBIGNY	SMOKE	SWBNET,
403-044	403-043	05/13/2019	135.00		N DERBIGNY	DESIRE	SMOKE	SWBNET,
403-045	403-043	05/13/2019	335.00		GALLIER	N CLAIBORNE AV	SMOKE	SWBNET,
403-046	402-035	05/13/2019	390.00		GALLIER	N ROBERTSON	SMOKE	SWBNET,
403-047	403-046	05/13/2019	365.00		GALLIER	N CLAIBORNE AV	SMOKE	SWBNET,
403-048	403-047	05/13/2019	140.00		N CLAIBORNE AV	DESIRE	SMOKE	SWBNET,
403-049	402-045	05/14/2019	365.00		DESIRE	N ROBERTSON	SMOKE	SWBNET,
403-049	403-046	05/14/2019	285.00		N ROBERTSON	DESIRE	SMOKE	SWBNET,
403-050	403-049	05/14/2019	336.00		DESIRE	N CLAIBORNE AV	SMOKE	SWBNET,
403-051	403-049	05/14/2019	359.00		N ROBERTSON	PIETY	SMOKE	SWBNET,
403-052	403-051	05/14/2019	333.00		PIETY	N CLAIBORNE AV	SMOKE	SWBNET,
403-053	402-046	05/14/2019	340.00		PIETY	N ROBERTSON	SMOKE	SWBNET,
403-054	402-047	05/14/2019	395.00		LOUISA	N ROBERTSON	SMOKE	SWBNET,
403-055	403-054	05/14/2019	230.00		N ROBERTSON	PIETY	SMOKE	SWBNET,
403-056	403-054	05/14/2019	368.00		LOUISA	N CLAIBORNE AV	SMOKE	SWBNET,
403-057	403-056	05/14/2019	37.00		N CLAIBORNE AV	LOUISA	SMOKE	SWBNET,
403-058	403-057	05/14/2019	40.00		LOUISA	N CLAIBORNE AV	SMOKE	SWBNET,

<u>STRUCT 1</u>	<u>STRUCT 2</u>	<u>INSP DATE</u>	<u>LENGTH</u>	<u>ADDRESS</u>	<u>STREET</u>	<u>CROSS STREET</u>	<u>ACTIVITY</u>	<u>INSPECTED BY</u>
403-059	403-056	05/14/2019	285.00		N CLAIBORNE AV	PIETY	SMOKE	SWBNET,
403-060	403-059	05/14/2019	300.00		N CLAIBORNE AV	DESIRE	SMOKE	SWBNET,
403-061	404-074	05/14/2019	377.00		PIETY	N ROMAN	SMOKE	SWBNET,
403-062	403-061	05/14/2019	332.00		N ROMAN	DESIRE	SMOKE	SWBNET,
403-063	403-062	05/14/2019	390.00		DESIRE	N DERBIGNY	SMOKE	SWBNET,
403-064	403-063	05/14/2019	394.00		DESIRE	N CLAIBORNE AV	SMOKE	SWBNET,
403-065	403-061	05/14/2019	390.00		PIETY	N DERBIGNY	SMOKE	SWBNET,
403-066	403-065	05/14/2019	300.00		N DERBIGNY	DESIRE	SMOKE	SWBNET,
403-067	403-065	05/14/2019	392.00		PIETY	N CLAIBORNE AV	SMOKE	SWBNET,
403-068	403-067	05/14/2019	295.00		N CLAIBORNE AV	DESIRE	SMOKE	SWBNET,
403-069	403-067	05/15/2019	255.00		N CLAIBORNE AV	LOUISA	SMOKE	SWBNET,
403-070	403-061	05/15/2019	260.00		N ROMAN	LOUISA	SMOKE	SWBNET,
403-071	403-070	05/15/2019	25.00		LOUISA	N ROMAN	SMOKE	SWBNET,
403-072	403-070	05/15/2019	27.00		LOUISA	N ROMAN	SMOKE	SWBNET,
403-073	403-072	05/15/2019	363.00		LOUISA	N DERBIGNY	SMOKE	SWBNET,
403-074	403-073	05/15/2019	335.00		LOUISA	N CLAIBORNE AV	SMOKE	SWBNET,
403-075	403-070	05/15/2019	49.00		N ROMAN	LOUISA	SMOKE	SWBNET,
403-076	403-075	05/15/2019	25.00		LOUISA	N ROMAN	SMOKE	SWBNET,
403-077	403-075	05/15/2019	25.00		LOUISA	N ROMAN	SMOKE	SWBNET,
403-078	403-077	05/15/2019	368.00		LOUISA	N DERBIGNY	SMOKE	SWBNET,
403-079	403-078	05/15/2019	340.00		LOUISA	N CLAIBORNE AV	SMOKE	SWBNET,
403-080	402-007	05/15/2019	347.00		PAULINE	N ROBERTSON	SMOKE	SWBNET,
403-081	403-064	05/16/2019	55.00		N CLAIBORNE AV	DESIRE	SMOKE	SWBNET,
403-082	403-035	05/16/2019	23.00		INDEPENDENCE	N ROBERTSON	SMOKE	SWBNET,
404-001	404-SPS16	05/15/2019	32.00		N MIRO	PAULINE	SMOKE	SWBNET,
404-002	404-001	05/15/2019	30.00		PAULINE	N MIRO	SMOKE	SWBNET,
404-003	404-002	05/15/2019	320.00		N MIRO	ALVAR	SMOKE	SWBNET,
404-003	404-BP72	05/15/2019	15.00		N MIRO	ALVAR	SMOKE	SWBNET,
404-004	404-003	05/15/2019	38.00		N MIRO	ALVAR	SMOKE	SWBNET,
404-005	404-004	05/15/2019	18.00		ALVAR	N MIRO	SMOKE	SWBNET,
404-006	404-005	05/16/2019	246.00		N MIRO	BARTHOLOMEW	SMOKE	SWBNET,
404-007	404-005	05/16/2019	320.00		ALVAR	N GALVEZ	SMOKE	SWBNET,
404-008	404-003	05/16/2019	18.00		ALVAR	N MIRO	SMOKE	SWBNET,
404-009	404-008	05/16/2019	320.00		ALVAR	N GALVEZ	SMOKE	SWBNET,
404-010	404-008	05/16/2019	270.00		N MIRO	PAULINE	SMOKE	SWBNET,
404-011	404-010	05/16/2019	319.00		PAULINE	N GALVEZ	SMOKE	SWBNET,
404-012	404-002	05/16/2019	215.00		N MIRO	INDEPENDENCE	SMOKE	SWBNET,
404-013	404-012	05/16/2019	20.00		INDEPENDENCE	N MIRO	SMOKE	SWBNET,
404-014	404-013	05/16/2019	196.00		N MIRO	CONGRESS	SMOKE	SWBNET,

<u>STRUCT 1</u>	<u>STRUCT 2</u>	<u>INSP DATE</u>	<u>LENGTH</u>	<u>ADDRESS</u>	<u>STREET</u>	<u>CROSS STREET</u>	<u>ACTIVITY</u>	<u>INSPECTED BY</u>
404-015	404-013	05/16/2019	320.00		INDEPENDENCE	N GALVEZ	SMOKE	SWBNET,
404-016	404-012	05/16/2019	243.00		N MIRO	CONGRESS	SMOKE	SWBNET,
404-017	404-016	05/16/2019	393.00		CONGRESS	N GALVEZ	SMOKE	SWBNET,
426-121	426-120	08/13/2019	220.00		ALOST	FLITE	TV	DCGCTV,
426-122	426-120	08/13/2019	234.00		DOWNMAN RD	SELMA	TV	DCGCTV,
426-123	426-122	08/13/2019	231.00		SELMA	FLITE	TV	DCGCTV,
426-124	426-123	08/13/2019	55.00		FLITE	SELMA	TV	DCGCTV,
426-125	426-124	08/13/2019	230.00		FLITE	ALOST	TV	DCGCTV,
447-013	447-012	01/10/2019	304.00		LAMANCHE	CHARTRES	TV	DCGCTV,
447-014	447-012	01/10/2019	285.00		ROYAL	CHARBONNET	TV	DCGCTV,
447-017	447-016	01/09/2019	306.00		LAMANCHE	DOUGLAS	TV	DCGCTV,
447-019	447-016	01/09/2019	297.00		CHARTRES	CHARBONNET	TV	DCGCTV,
447-023	441-036	01/07/2019	260.00		N RAMPART	LAMANCHE	TV	DCGCTV,
448-026	447-010	01/07/2019	400.00		LAMANCHE	ST CLAUDE AV	TV	DCGCTV,
449-026	456-031	01/09/2019	375.00		N GALVEZ	BENTON	TV	DCGCTV,
449-029	456-034	01/09/2019	375.00		N JOHNSON	BENTON	TV	DCGCTV,
452-014	452-004	01/08/2019	43.00		DOUGLAS	ST MAURICE AV	TV	DCGCTV,
452-055	447-019	01/09/2019	260.00		CHARTRES	ALABO	TV	DCGCTV,
453-059	447-011	01/08/2019	275.00		DAUPHINE	ALABO	TV	DCGCTV,
454-048	453-035	01/08/2019	319.00		DELERY	ST CLAUDE AV	TV	DCGCTV,
454-049	453-033	01/07/2019	425.00		TRICOU	ST CLAUDE AV	TV	DCGCTV,
454-051	453-020	01/04/2019	425.00		ST MAURICE AV	ST CLAUDE AV	TV	DCGCTV,
461-162	461-157	06/03/2019	287.00		MORRISON RD	DALEWOOD RD	SMOKE	SWBNET,
461-163	461-162	06/03/2019	321.00		DALEWOOD RD	CURRAN BL	SMOKE	SWBNET,
461-164	461-163	06/03/2019	303.00		DALEWOOD RD	CURRAN BL	SMOKE	SWBNET,
461-165	461-164	06/03/2019	301.00		DALEWOOD RD	CURRAN BL	SMOKE	SWBNET,
461-166	461-165	06/03/2019	380.00		DALEWOOD RD	CURRAN BL	SMOKE	SWBNET,
461-167	461-166	06/03/2019	110.00		CURRAN BL	ALLISON RD	SMOKE	SWBNET,
461-168	461-167	06/03/2019	245.00		ALLISON RD	WALES	SMOKE	SWBNET,
461-169	461-168	06/03/2019	245.00		ALLISON RD	WALES	SMOKE	SWBNET,
461-170	461-166	06/03/2019	141.00		CURRAN BL	BUTTERFIELD	SMOKE	SWBNET,
461-171	461-170	06/03/2019	245.00		BUTTERFIELD	WALES	SMOKE	SWBNET,
461-172	461-171	06/03/2019	244.00		BUTTERFIELD	WALES	SMOKE	SWBNET,
461-173	461-170	06/03/2019	175.00		CURRAN BL	CRESTMONT RD	SMOKE	SWBNET,
461-174	461-162	06/04/2019	255.00		MORRISON RD	CRESTMONT RD	SMOKE	SWBNET,
461-175	461-174	06/04/2019	169.00		CRESTMONT RD	CURRAN BL	SMOKE	SWBNET,
461-176	461-175	06/04/2019	374.00		CRESTMONT RD	CURRAN BL	SMOKE	SWBNET,
461-177	461-176	06/04/2019	378.00		CRESTMONT RD	CURRAN BL	SMOKE	SWBNET,
461-178	461-177	06/04/2019	310.00		CRESTMONT RD	CURRAN BL	SMOKE	SWBNET,

<u>STRUCT 1</u>	<u>STRUCT 2</u>	<u>INSP DATE</u>	<u>LENGTH</u>	<u>ADDRESS</u>	<u>STREET</u>	<u>CROSS STREET</u>	<u>ACTIVITY</u>	<u>INSPECTED BY</u>
461-179	459-037	06/04/2019	248.00		WALES	DANUBE RD	SMOKE	SWBNET,
461-180	461-179	06/04/2019	40.00		DANUBE RD	HAYNE BL	SMOKE	SWBNET,
461-181	461-180	06/04/2019	290.00		DANUBE RD	HAYNE BL	SMOKE	SWBNET,
461-182	461-181	06/04/2019	283.00		DANUBE RD	HAYNE BL	SMOKE	SWBNET,
461-183	477-111	06/04/2019	309.00		EDGELAKE CT	WALES	SMOKE	SWBNET,
461-184	461-183	06/04/2019	74.00		EDGELAKE CT	WALES	SMOKE	SWBNET,
461-185	461-184	06/04/2019	76.00		EDGELAKE CT	WALES	SMOKE	SWBNET,
461-186	461-185	06/04/2019	76.00		EDGELAKE CT	WALES	SMOKE	SWBNET,
461-187	461-186	06/04/2019	76.00		EDGELAKE CT	WALES	SMOKE	SWBNET,
461-188	461-187	06/04/2019	369.00		EDGELAKE CT	HAYNE BL	SMOKE	SWBNET,
461-189	461-188	06/05/2019	357.00		EDGELAKE CT	HAYNE BL	SMOKE	SWBNET,
461-190	461-189	06/05/2019	332.00		HAYNE BL	EDGELAKE CT	SMOKE	SWBNET,
461-191	461-190	06/05/2019	328.00		HAYNE BL	EDGELAKE CT	SMOKE	SWBNET,
461-192	461-104	06/10/2019	19.00		HAYNE BL	MAYO RD	SMOKE	SWBNET,
462-001	461-075	06/05/2019	263.00		MAYO RD	SPRING LAKE DR	SMOKE	SWBNET,
462-002	462-001	06/05/2019	270.00		SPRING LAKE DR	COVE DR	SMOKE	SWBNET,
462-003	462-002	06/05/2019	307.00		SPRING LAKE DR	COVE DR	SMOKE	SWBNET,
462-004	462-003	06/05/2019	247.00		SPRING LAKE DR	COVE DR	SMOKE	SWBNET,
462-005	462-004	06/05/2019	252.00		SPRING LAKE DR	COVE DR	SMOKE	SWBNET,
462-006	462-005	06/05/2019	275.00		SPRING LAKE DR	COVE DR	SMOKE	SWBNET,
462-008	462-007	06/05/2019	300.00		COVE DR	ARBOR DR	SMOKE	SWBNET,
462-009	462-008	06/05/2019	296.00		COVE DR	ARBOR DR	SMOKE	SWBNET,
462-010	462-009	06/05/2019	200.00		COVE DR	ARBOR DR	SMOKE	SWBNET,
462-011	462-001	06/05/2019	216.00		MAYO RD	ARBOR DR	SMOKE	SWBNET,
462-012	462-011	06/05/2019	160.00		MAYO RD	ARBOR DR	SMOKE	SWBNET,
462-013	462-012	06/05/2019	79.00		MAYO RD	SPRING LAKE DR	SMOKE	SWBNET,
462-014	462-013	06/05/2019	135.00		MAYO RD	SPRING LAKE DR	SMOKE	SWBNET,
462-015	462-013	06/05/2019	332.00		MAYO RD	ARBOR DR	SMOKE	SWBNET,
462-015	462-022	06/06/2019	210.00		MAYO RD	SPRING LAKE DR	SMOKE	SWBNET,
462-016	462-012	06/06/2019	180.00		MAYO RD	ARBOR DR	SMOKE	SWBNET,
462-017	462-016	06/06/2019	197.00		MAYO RD	ARBOR DR	SMOKE	SWBNET,
462-018	462-017	06/06/2019	148.00		MAYO RD	ARBOR DR	SMOKE	SWBNET,
462-019	462-018	06/06/2019	350.00		MAYO RD	ARBOR DR	SMOKE	SWBNET,
462-020	462-019	06/06/2019	138.00		MAYO RD	ARBOR DR	SMOKE	SWBNET,
462-021	462-019	06/06/2019	110.00		ARBOR DR	MAYO RD	SMOKE	SWBNET,
462-022	462-021	06/06/2019	312.00		MAYO RD	SPRING LAKE DR	SMOKE	SWBNET,
462-023	462-021	06/06/2019	87.00		ARBOR DR	COVE DR	SMOKE	SWBNET,
462-024	462-023	06/06/2019	383.00		ARBOR DR	COVE DR	SMOKE	SWBNET,
462-025	462-024	06/06/2019	396.00		ARBOR DR	COVE DR	SMOKE	SWBNET,

<u>STRUCT 1</u>	<u>STRUCT 2</u>	<u>INSP DATE</u>	<u>LENGTH</u>	<u>ADDRESS</u>	<u>STREET</u>	<u>CROSS STREET</u>	<u>ACTIVITY</u>	<u>INSPECTED BY</u>
462-026	462-025	06/06/2019	344.00		ARBOR DR	COVE DR	SMOKE	SWBNET,
462-027	462-019	06/06/2019	140.00		ARBOR DR	NEPTUNE CT	SMOKE	SWBNET,
462-028	462-027	06/06/2019	198.00		ARBOR DR	NEPTUNE CT	SMOKE	SWBNET,
462-029	462-028	06/06/2019	52.00		ARBOR DR	NEPTUNE CT	SMOKE	SWBNET,
462-030	462-028	06/07/2019	280.00		NEPTUNE CT	ARBOR DR	SMOKE	SWBNET,
462-030	462-034	06/07/2019	273.00		NEPTUNE CT	ARBOR DR	SMOKE	SWBNET,
462-031	462-001	06/07/2019	288.00		SPRING LAKE DR	NEPTUNE CT	SMOKE	SWBNET,
462-032	462-031	06/07/2019	281.00		NEPTUNE CT	ARBOR DR	SMOKE	SWBNET,
462-033	462-032	06/07/2019	214.00		NEPTUNE CT	ARBOR DR	SMOKE	SWBNET,
462-034	462-033	06/07/2019	274.00		NEPTUNE CT	ARBOR DR	SMOKE	SWBNET,
462-035	461-006	06/07/2019	228.00		LAKE WILLOW DR	GREY OAKS DR	SMOKE	SWBNET,
462-036	462-035	06/07/2019	165.00		LAKE WILLOW DR	GREY OAKS DR	SMOKE	SWBNET,
462-037	462-036	06/07/2019	193.00		LAKE WILLOW DR	GREY OAKS DR	SMOKE	SWBNET,
462-038	462-037	06/07/2019	229.00		LAKE WILLOW DR	GREY OAKS DR	SMOKE	SWBNET,
462-039	462-038	06/07/2019	60.00		GREY OAKS DR	LAKE WILLOW DR	SMOKE	SWBNET,
462-040	462-039	06/07/2019	109.00		GREY OAKS DR	LAKE WILLOW DR	SMOKE	SWBNET,
462-041	462-040	06/07/2019	192.00		GREY OAKS DR	LAKE WILLOW DR	SMOKE	SWBNET,
462-042	462-041	06/07/2019	95.00		GREY OAKS DR	LAKE WILLOW DR	SMOKE	SWBNET,
462-043	462-042	06/07/2019	62.00		GREY OAKS DR	LAKE WILLOW DR	SMOKE	SWBNET,
462-044	462-038	06/07/2019	145.00		LAKE WILLOW DR	THOR CT	SMOKE	SWBNET,
462-045	462-044	06/07/2019	390.00		LAKE WILLOW DR	THOR CT	SMOKE	SWBNET,
462-046	462-045	06/07/2019	105.00		LAKE WILLOW DR	THOR CT	SMOKE	SWBNET,
462-047	462-046	06/10/2019	158.00		LAKE WILLOW DR	THOR CT	SMOKE	SWBNET,
462-048	462-047	06/10/2019	150.00		THOR CT	LAKE WILLOW DR	SMOKE	SWBNET,
462-049	462-047	06/10/2019	192.00		LAKE WILLOW DR	LAWRENCE CT	SMOKE	SWBNET,
462-050	462-049	06/10/2019	118.00		LAKE WILLOW DR	LAWRENCE CT	SMOKE	SWBNET,
463-001	466-084	06/10/2019	248.00		LAKE FOREST BL	PARC BRITTANY BL	SMOKE	SWBNET,
463-002	463-001	06/10/2019	87.00		BENTLEY DR	LAKE FOREST BL	SMOKE	SWBNET,
463-003	463-002	06/10/2019	257.00		BENTLEY DR	DWYER RD	SMOKE	SWBNET,
463-004	463-003	06/10/2019	315.00		BENTLEY DR	DWYER RD	SMOKE	SWBNET,
463-005	463-002	06/10/2019	147.00		LAKE FOREST BL	SAMOVAR DR	SMOKE	SWBNET,
463-006	463-005	06/10/2019	143.00		LAKE FOREST BL	SAMOVAR DR	SMOKE	SWBNET,
463-007	463-006	06/10/2019	257.00		SAMOVAR DR	DWYER RD	SMOKE	SWBNET,
463-008	463-007	06/10/2019	292.00		SAMOVAR DR	DWYER RD	SMOKE	SWBNET,
463-009	463-001	06/10/2019	225.00		LAKE FOREST BL	PARC BRITTANY BL	SMOKE	SWBNET,
463-010	463-009	06/10/2019	184.00		LAKE FOREST BL	PARC BRITTANY BL	SMOKE	SWBNET,
463-011	463-010	06/10/2019	250.00		LAKE FOREST BL	PARC BRITTANY BL	SMOKE	SWBNET,
463-012	463-011	06/10/2019	95.00		LAKE FOREST BL	HOLLEY LN	SMOKE	SWBNET,
463-013	463-012	06/10/2019	100.00		LAKE FOREST BL	HOLLEY LN	SMOKE	SWBNET,

<u>STRUCT 1</u>	<u>STRUCT 2</u>	<u>INSP DATE</u>	<u>LENGTH</u>	<u>ADDRESS</u>	<u>STREET</u>	<u>CROSS STREET</u>	<u>ACTIVITY</u>	<u>INSPECTED BY</u>
463-014	463-013	06/10/2019	254.00		HOLLEY LN	DWYER RD	SMOKE	SWBNET,
463-015	463-014	06/10/2019	328.00		HOLLEY LN	DWYER RD	SMOKE	SWBNET,
463-016	463-012	06/10/2019	158.00		LAKE FOREST BL	RICKERT DR	SMOKE	SWBNET,
463-017	463-016	06/03/2019	254.00		RICKERT DR	DWYER RD	SMOKE	SWBNET,
463-018	463-017	06/03/2019	320.00		RICKERT DR	DWYER RD	SMOKE	SWBNET,
463-019	463-011	06/03/2019	150.00		LAKE FOREST BL	PARC BRITTANY BL	SMOKE	SWBNET,
463-020	463-019	06/03/2019	205.00		PARC BRITTANY BL	S CORONET CT	SMOKE	SWBNET,
463-021	463-020	06/03/2019	299.00		PARC BRITTANY BL	S CORONET CT	SMOKE	SWBNET,
463-022	463-021	06/03/2019	260.00		S CORONET CT	W CORONET CT	SMOKE	SWBNET,
463-023	463-022	06/03/2019	270.00		S CORONET CT	W CORONET CT	SMOKE	SWBNET,
463-024	463-021	06/03/2019	345.00		S CORONET CT	E CORONET CT	SMOKE	SWBNET,
463-025	463-024	06/03/2019	345.00		S CORONET CT	E CORONET CT	SMOKE	SWBNET,
463-026	463-021	06/03/2019	93.00		PARC BRITTANY BL	N CORONET CT	SMOKE	SWBNET,
463-027	463-026	06/03/2019	185.00		PARC BRITTANY BL	N CORONET CT	SMOKE	SWBNET,
463-028	463-027	06/03/2019	59.00		PARC BRITTANY BL	N CORONET CT	SMOKE	SWBNET,
463-029	463-028	06/03/2019	327.00		N CORONET CT	E CORONET CT	SMOKE	SWBNET,
463-030	463-029	06/03/2019	305.00		N CORONET CT	E CORONET CT	SMOKE	SWBNET,
463-031	463-030	06/03/2019	262.00		E CORONET CT	S CORONET CT	SMOKE	SWBNET,
463-032	463-028	06/04/2019	20.00		N CORONET CT	PARC BRITTANY BL	SMOKE	SWBNET,
463-033	463-032	06/04/2019	105.00		N CORONET CT	W CORONET CT	SMOKE	SWBNET,
463-034	463-033	06/04/2019	100.00		N CORONET CT	W CORONET CT	SMOKE	SWBNET,
463-037	463-036	06/04/2019	255.00		W CORONET CT	S CORONET CT	SMOKE	SWBNET,
463-039	463-038	06/04/2019	119.00		N CORONET CT	W CORONET CT	SMOKE	SWBNET,
463-039	463-040	06/04/2019	140.00		N CORONET CT	PARC BRITTANY BL	SMOKE	SWBNET,
463-041	463-032	06/04/2019	240.00		PARC BRITTANY BL	I-10	SMOKE	SWBNET,
463-042	463-041	06/04/2019	150.00		PARC BRITTANY BL	I-10	SMOKE	SWBNET,
463-043	463-042	06/04/2019	390.00		I-10	PARC BRITTANY BL	SMOKE	SWBNET,
463-044	463-019	06/04/2019	195.00		LAKE FOREST BL	MAYO RD	SMOKE	SWBNET,
463-045	463-044	06/04/2019	255.00		LAKE FOREST BL	MAYO RD	SMOKE	SWBNET,
463-046	463-045	06/04/2019	389.00		MAYO RD	S CORONET CT	SMOKE	SWBNET,
463-047	463-046	06/04/2019	179.00		MAYO RD	S CORONET CT	SMOKE	SWBNET,
463-048	463-047	06/14/2019	230.00		MAYO RD	I-10	SMOKE	SWBNET,
463-049	463-048	06/04/2019	235.00		MAYO RD	I-10	SMOKE	SWBNET,
463-050	463-045	06/04/2019	102.00		LAKE FOREST BL	MAYO RD	SMOKE	SWBNET,
463-051	463-050	06/04/2019	20.00		LAKE FOREST BL	MAYO RD	SMOKE	SWBNET,
463-052	463-051	06/04/2019	114.00		MAYO RD	CLEMENTS DR	SMOKE	SWBNET,
463-053	463-052	06/05/2019	143.00		CLEMENTS DR	DWYER RD	SMOKE	SWBNET,
463-054	463-053	06/05/2019	55.00		CLEMENTS DR	DWYER RD	SMOKE	SWBNET,
463-055	463-054	06/05/2019	363.00		CLEMENTS DR	DWYER RD	SMOKE	SWBNET,

<u>STRUCT 1</u>	<u>STRUCT 2</u>	<u>INSP DATE</u>	<u>LENGTH</u>	<u>ADDRESS</u>	<u>STREET</u>	<u>CROSS STREET</u>	<u>ACTIVITY</u>	<u>INSPECTED BY</u>
463-056	463-050	06/05/2019	205.00		MAYO RD	CLEMENTS DR	SMOKE	SWBNET,
463-057	463-056	06/05/2019	221.00		MAYO RD	DWYER RD	SMOKE	SWBNET,
463-058	463-057	06/05/2019	215.00		MAYO RD	DWYER RD	SMOKE	SWBNET,
463-059	463-056	06/05/2019	92.00		MAYO RD	LAKE FOREST BL	SMOKE	SWBNET,
463-060	463-059	06/05/2019	221.00		MAYO RD	DWYER RD	SMOKE	SWBNET,
463-061	463-060	06/05/2019	202.00		MAYO RD	DWYER RD	SMOKE	SWBNET,
463-062	463-059	06/05/2019	20.00		MAYO RD	LAKE FOREST BL	SMOKE	SWBNET,
463-063	463-062	05/05/2019	75.00		MAYO RD	LAKE FOREST BL	SMOKE	SWBNET,
463-064	463-063	06/05/2019	59.00		LAKE FOREST BL	RICKERT DR	SMOKE	SWBNET,
463-065	463-064	06/05/2019	105.00		LAKE FOREST BL	RICKERT DR	SMOKE	SWBNET,
463-066	463-049	06/05/2019	27.00		MAYO RD	I-10	SMOKE	SWBNET,
463-067	463-066	06/05/2019	312.00		MAYO RD	I-10	SMOKE	SWBNET,
463-068	463-047	06/06/2019	120.00		FARWOOD DR	MAYO RD	SMOKE	SWBNET,
463-069	463-068	06/06/2019	131.00		MAYO RD	I-10	SMOKE	SWBNET,
463-070	463-069	06/06/2019	144.00		MAYO RD	I-10	SMOKE	SWBNET,
463-071	463-070	06/06/2019	164.00		MAYO RD	I-10	SMOKE	SWBNET,
463-072	463-071	06/06/2019	308.00		MAYO RD	I-10	SMOKE	SWBNET,
463-073	463-068	06/06/2019	309.00		FARWOOD DR	GLENGARY RD	SMOKE	SWBNET,
463-074	463-073	06/06/2019	286.00		GLENGARY RD	CHADBOURNE DR	SMOKE	SWBNET,
463-075	463-074	06/06/2019	347.00		GLENGARY RD	CHADBOURNE DR	SMOKE	SWBNET,
463-076	463-075	06/06/2019	115.00		GLENGARY RD	CHADBOURNE DR	SMOKE	SWBNET,
463-077	463-075	06/07/2019	310.00		CHADBOURNE DR	RUGBY CT	SMOKE	SWBNET,
463-078	463-077	06/07/2019	370.00		RUGBY CT	CHADBOURNE DR	SMOKE	SWBNET,
463-079	463-077	06/07/2019	159.00		CHADBOURNE DR	FARWOOD RD	SMOKE	SWBNET,
463-080	463-079	06/07/2019	289.00		CHADBOURNE DR	FARWOOD RD	SMOKE	SWBNET,
463-081	463-079	06/07/2019	36.00		CHADBOURNE DR	FARWOOD RD	SMOKE	SWBNET,
463-082	463-081	06/07/2019	380.00		CHADBOURNE DR	FARWOOD RD	SMOKE	SWBNET,
463-083	463-073	06/07/2019	246.00		FARWOOD DR	NORWOOD CT	SMOKE	SWBNET,
463-084	463-083	06/07/2019	280.00		FARWOOD DR	NORWOOD CT	SMOKE	SWBNET,
463-085	463-084	06/07/2019	380.00		NORWOOD CT	FARWOOD DR	SMOKE	SWBNET,
463-086	463-084	06/07/2019	248.00		FARWOOD DR	FARWOOD RD	SMOKE	SWBNET,
463-087	463-086	06/07/2019	31.00		FARWOOD RD	CHADBOURNE DR	SMOKE	SWBNET,
463-088	463-087	06/07/2019	181.00		FARWOOD RD	CHADBOURNE DR	SMOKE	SWBNET,
463-089	463-088	06/07/2019	364.00		FARWOOD RD	CHADBOURNE DR	SMOKE	SWBNET,
463-090	463-088	06/07/2019	36.00		FARWOOD RD	CHADBOURNE DR	SMOKE	SWBNET,
463-091	463-090	06/07/2019	364.00		FARWOOD RD	CHADBOURNE DR	SMOKE	SWBNET,
463-092	463-091	06/10/2019	195.00		FARWOOD RD	CHADBOURNE DR	SMOKE	SWBNET,
463-093	464-028	06/11/2019	119.00		RHODES DR	DWYER RD	SMOKE	SWBNET,
464-002	464-001	06/10/2019	152.00		DWYER RD	WILSON DR	SMOKE	SWBNET,

<u>STRUCT 1</u>	<u>STRUCT 2</u>	<u>INSP DATE</u>	<u>LENGTH</u>	<u>ADDRESS</u>	<u>STREET</u>	<u>CROSS STREET</u>	<u>ACTIVITY</u>	<u>INSPECTED BY</u>
464-003	464-002	06/10/2019	373.00		WILSON DR	CALHOUN	SMOKE	SWBNET,
464-004	464-003	06/10/2019	366.00		WILSON DR	CALHOUN	SMOKE	SWBNET,
464-005	464-004	06/10/2019	352.00		WILSON DR	DREUX AV	SMOKE	SWBNET,
464-006	464-005	06/10/2019	444.00		WILSON DR	ST JAMES	SMOKE	SWBNET,
464-007	464-006	06/10/2019	176.00		ST JAMES	WILSON DR	SMOKE	SWBNET,
464-008	464-006	06/10/2019	284.00		WILSON DR	GRANT	SMOKE	SWBNET,
464-009	464-008	06/10/2019	31.00		GRANT	WILSON DR	SMOKE	SWBNET,
464-010	464-008	06/11/2019	279.00		WILSON DR	MOUND AV	SMOKE	SWBNET,
464-011	464-010	06/10/2019	247.00		WILSON DR	MOUND AV	SMOKE	SWBNET,
464-012	464-011	06/10/2019	352.00		WILSON DR	WARFIELD	SMOKE	SWBNET,
464-013	464-012	06/10/2019	354.00		WILSON DR	LOMBARD	SMOKE	SWBNET,
464-014	464-013	06/10/2019	130.00		WILSON DR	LOMBARD	SMOKE	SWBNET,
464-015	464-014	06/10/2019	15.00		LOMBARD	WILSON DR	SMOKE	SWBNET,
464-016	464-014	06/10/2019	230.00		WILSON DR	CHEF MENTEUR HW	SMOKE	SWBNET,
464-017	464-016	06/11/2019	32.00		CHEF MENTEUR HW	WILSON DR	SMOKE	SWBNET,
464-018	464-002	06/11/2019	54.00		DWYER RD	WILSON DR	SMOKE	SWBNET,
464-019	464-018	06/11/2019	220.00		DWYER RD	ROSEMONT PL	SMOKE	SWBNET,
464-020	464-019	06/11/2019	450.00		ROSEMONT PL	PRENTISS AV	SMOKE	SWBNET,
464-021	464-020	06/11/2019	433.00		ROSEMONT PL	DREUX AV	SMOKE	SWBNET,
464-022	464-021	06/11/2019	436.00		ROSEMONT PL	DREUX AV	SMOKE	SWBNET,
464-023	464-022	06/11/2019	490.00		ROSEMONT PL	SELMA	SMOKE	SWBNET,
464-024	464-023	06/11/2019	440.00		ROSEMONT PL	RANSOM	SMOKE	SWBNET,
464-025	464-024	06/11/2019	430.00		ROSEMONT PL	WARFIELD	SMOKE	SWBNET,
464-026	464-019	06/11/2019	248.00		DWYER RD	RHODES DR	SMOKE	SWBNET,
464-027	464-026	08/15/2019	12.00		RHODES DR	DWYER RD	SMOKE	SWBNET,
464-028	464-027	08/15/2019	37.00		DWYER RD	RHODES DR	SMOKE	SWBNET,
464-030	464-027	08/15/2019	352.00		RHODES DR	PRENTISS AV	SMOKE	SWBNET,
464-031	464-030	08/15/2019	360.00		RHODES DR	PRENTISS AV	SMOKE	SWBNET,
464-032	464-031	08/15/2019	360.00		RHODES DR	DREUX AV	SMOKE	SWBNET,
464-033	464-032	08/15/2019	360.00		RHODES DR	SELMA	SMOKE	SWBNET,
464-034	464-033	08/15/2019	359.00		RHODES DR	SELMA	SMOKE	SWBNET,
464-035	464-034	08/15/2019	428.00		RHODES DR	RANSOM	SMOKE	SWBNET,
464-037	464-036	08/15/2019	97.00		WARFIELD	ROSEMONT PL	SMOKE	SWBNET,
464-038	464-036	08/15/2019	426.00		RHODES DR	LOMBARD	SMOKE	SWBNET,
464-039	464-038	08/15/2019	100.00		LOMBARD	RHODES DR	SMOKE	SWBNET,
464-041	464-040	08/16/2019	330.00		LONELY OAK DR	CHEF MENTEUR HW	SMOKE	SWBNET,
464-042	464-041	08/16/2019	160.00		CHEF MENTEUR HW	PLUM ORCHARD AV	SMOKE	SWBNET,
464-043	464-042	08/16/2019	215.00		CHEF MENTEUR HW	PLUM ORCHARD AV	SMOKE	SWBNET,
464-045	464-044	08/16/2019	169.00		CHEF MENTEUR HW	WILSON DR	SMOKE	SWBNET,



<u>STRUCT 1</u>	<u>STRUCT 2</u>	<u>INSP DATE</u>	<u>LENGTH</u>	<u>ADDRESS</u>	<u>STREET</u>	<u>CROSS STREET</u>	<u>ACTIVITY</u>	<u>INSPECTED BY</u>
464-046	464-045	08/16/2019	169.00		CHEF MENTEUR HW	WILSON DR	SMOKE	SWBNET,
464-047	464-031	08/16/2019	200.00		PRENTISS AV	LONELY OAK DR	SMOKE	SWBNET,
464-048	464-047	08/16/2019	351.00		LONELY OAK DR	DWYER RD	SMOKE	SWBNET,
464-049	464-048	08/16/2019	306.00		LONELY OAK DR	DWYER RD	SMOKE	SWBNET,
464-050	464-047	08/16/2019	361.00		LONELY OAK DR	DREUX AV	SMOKE	SWBNET,
464-051	464-050	08/16/2019	358.00		LONELY OAK DR	SELMA	SMOKE	SWBNET,
464-052	464-051	08/19/2019	361.00		LONELY OAK DR	SELMA	SMOKE	SWBNET,
464-053	464-052	08/16/2019	428.00		LONELY OAK DR	RANSOM	SMOKE	SWBNET,
464-054	464-053	08/16/2019	445.00		LONELY OAK DR	WARFIELD	SMOKE	SWBNET,
464-055	464-054	08/19/2019	425.00		LONELY OAK DR	LOMBARD	SMOKE	SWBNET,
464-057	464-056	08/19/2019	339.00		TULIP	DWYER RD	SMOKE	SWBNET,
464-058	464-057	08/19/2019	332.00		TULIP	DWYER RD	SMOKE	SWBNET,
464-059	464-056	08/19/2019	270.00		TULIP	DREUX AV	SMOKE	SWBNET,
464-061	464-060	08/19/2019	362.00		TULIP	SELMA	SMOKE	SWBNET,
464-063	464-062	08/19/2019	360.00		TULIP	RANSOM	SMOKE	SWBNET,
464-064	464-063	08/19/2019	375.00		RANSOM	PLUM ORCHARD AV	SMOKE	SWBNET,
464-065	464-064	08/19/2019	330.00		PLUM ORCHARD AV	WARFIELD	SMOKE	SWBNET,
464-066	464-065	08/19/2019	409.00		WARFIELD	LAFON DR	SMOKE	SWBNET,
464-067	464-065	08/29/2019	243.00		WARFIELD	LONELY OAK DR	SMOKE	SWBNET,
464-068	464-067	08/20/2019	248.00		WARFIELD	LONELY OAK DR	SMOKE	SWBNET,
464-069	464-065	08/20/2019	390.00		PLUM ORCHARD AV	CHEF MENTEUR HW	SMOKE	SWBNET,
464-070	464-069	08/20/2019	390.00		PLUM ORCHARD AV	CHEF MENTEUR HW	SMOKE	SWBNET,
464-071	464-070	08/20/2019	405.00		CHEF MENTEUR HW	CHANTILLY DR	SMOKE	SWBNET,
464-072	464-070	08/20/2019	38.00		CHEF MENTEUR HW	PLUM ORCHARD AV	SMOKE	SWBNET,
464-073	464-072	08/20/2019	28.00		CHEF MENTEUR HW	PLUM ORCHARD AV	SMOKE	SWBNET,
464-074	464-073	08/20/2019	208.00		CHEF MENTEUR HW	LONELY OAK DR	SMOKE	SWBNET,
464-075	464-060	08/20/2019	269.00		DREUX AV	PECAN	SMOKE	SWBNET,
464-076	464-096	08/20/2019	303.00		PECAN	SELMA	SMOKE	SWBNET,
464-077	464-076	08/20/2019	319.00		PECAN	SELMA	SMOKE	SWBNET,
464-078	464-077	08/20/2019	330.00		PECAN	RANSOM	SMOKE	SWBNET,
464-079	464-075	08/20/2019	273.00		DREUX AV	CAMELIA	SMOKE	SWBNET,
464-080	464-079	08/20/2019	235.00		DREUX AV	LAFON DR	SMOKE	SWBNET,
464-081	464-079	08/20/2019	270.00		CAMELIA	SELMA	SMOKE	SWBNET,
464-082	464-081	08/20/2019	270.00		CAMELIA	SELMA	SMOKE	SWBNET,
464-083	464-082	08/21/2019	235.00		SELMA	LAFON DR	SMOKE	SWBNET,
464-084	464-082	08/21/2019	270.00		CAMELIA	RANSOM	SMOKE	SWBNET,
464-085	464-084	08/21/2019	270.00		CAMELIA	RANSOM	SMOKE	SWBNET,
464-086	464-085	08/21/2019	235.00		RANSOM	LAFON DR	SMOKE	SWBNET,
464-087	464-056	08/21/2019	270.00		PRENTISS AV	PECAN	SMOKE	SWBNET,

<u>STRUCT 1</u>	<u>STRUCT 2</u>	<u>INSP DATE</u>	<u>LENGTH</u>	<u>ADDRESS</u>	<u>STREET</u>	<u>CROSS STREET</u>	<u>ACTIVITY</u>	<u>INSPECTED BY</u>
464-088	464-087	08/21/2019	100.00		PECAN	PRENTISS AV	SMOKE	SWBNET,
464-089	464-087	08/21/2019	330.00		PECAN	DWYER RD	SMOKE	SWBNET,
464-090	464-089	08/21/2019	334.00		PECAN	DWYER RD	SMOKE	SWBNET,
464-091	464-087	08/21/2019	269.00		PRENTISS AV	CAMELIA	SMOKE	SWBNET,
464-092	464-091	08/21/2019	459.00		CAMELIA	DREUX AV	SMOKE	SWBNET,
464-093	464-091	08/21/2019	328.00		CAMELIA	DWYER RD	SMOKE	SWBNET,
464-094	464-093	08/21/2019	334.00		CAMELIA	DWYER RD	SMOKE	SWBNET,
464-095	464-091	08/21/2019	230.00		PRENTISS AV	LAFON DR	SMOKE	SWBNET,
464-096	464-075	08/21/2019	17.00		PECAN	DREUX AV	SMOKE	SWBNET,
465-001	464-009	08/29/2019	171.00		GRANT	VIOLA	SMOKE	SWBNET,
465-002	465-001	08/21/2019	376.00		GRANT	VIOLA	SMOKE	SWBNET,
465-003	465-002	08/23/2019	331.00		GRANT	VIOLA	SMOKE	SWBNET,
465-004	465-003	08/23/2019	105.00		GRANT	VIOLA	SMOKE	SWBNET,
465-005	465-004	08/23/2019	100.00		VIOLA	TULSA	SMOKE	SWBNET,
465-006	465-005	08/23/2019	208.00		VIOLA	TULSA	SMOKE	SWBNET,
465-007	465-006	08/23/2019	225.00		VIOLA	TULSA	SMOKE	SWBNET,
465-008	465-007	08/23/2019	225.00		VIOLA	TULSA	SMOKE	SWBNET,
465-009	465-008	08/23/2019	120.00		TULSA	VIOLA	SMOKE	SWBNET,
465-010	465-008	08/23/2019	145.00		TULSA	SAM	SMOKE	SWBNET,
465-011	465-010	08/23/2019	109.00		TULSA	FRANCISCO VERRETT DR	SMOKE	SWBNET,
465-012	465-010	08/23/2019	126.00		SAM	TULSA	SMOKE	SWBNET,
465-013	465-004	08/23/2019	300.00		VIOLA	LEEDS	SMOKE	SWBNET,
465-014	465-013	08/23/2019	310.00		VIOLA	LEEDS	SMOKE	SWBNET,
465-015	465-004	08/29/2019	193.00		GRANT	FRANCISCO VERRETT DR	SMOKE	SWBNET,
465-016	465-015	08/23/2019	40.00		GRANT	FRANCISCO VERRETT DR	SMOKE	SWBNET,
465-017	465-016	08/23/2019	189.00		FRANCISCO	TULSA	SMOKE	SWBNET,
465-018	465-017	08/23/2019	210.00		FRANCISCO	TULSA	SMOKE	SWBNET,
465-019	465-018	08/23/2019	270.00		FRANCISCO	TULSA	SMOKE	SWBNET,
465-020	465-016	08/23/2019	299.00		FRANCISCO	LEEDS	SMOKE	SWBNET,
465-021	465-020	08/23/2019	300.00		FRANCISCO	LEEDS	SMOKE	SWBNET,
465-022	465-016	08/26/2019	270.00		GRANT	BONITA DR	SMOKE	SWBNET,
465-023	465-022	08/26/2019	324.00		BONITA DR	TULSA	SMOKE	SWBNET,
465-024	465-023	08/26/2019	309.00		BONITA DR	TULSA	SMOKE	SWBNET,
465-025	465-024	08/26/2019	123.00		TULSA	BONITA DR	SMOKE	SWBNET,
465-026	465-024	08/26/2019	116.00		TULSA	WILSON DR	SMOKE	SWBNET,
465-027	465-022	08/26/2019	111.00		GRANT	WILSON DR	SMOKE	SWBNET,
465-028	465-022	08/26/2019	310.00		BONITA DR	LEEDS	SMOKE	SWBNET,
465-029	465-028	08/26/2019	308.00		BONITA DR	LEEDS	SMOKE	SWBNET,
465-030	464-001	08/26/2019	272.00		DWYER RD	VIOLA	SMOKE	SWBNET,

<u>STRUCT 1</u>	<u>STRUCT 2</u>	<u>INSP DATE</u>	<u>LENGTH</u>	<u>ADDRESS</u>	<u>STREET</u>	<u>CROSS STREET</u>	<u>ACTIVITY</u>	<u>INSPECTED BY</u>
465-033	465-032	08/26/2019	150.00		VIOLA	HAMMOND	SMOKE	SWBNET,
465-034	465-033	08/26/2019	272.00		VIOLA	HAMMOND	SMOKE	SWBNET,
465-035	465-034	08/26/2019	245.00		VIOLA	HAMMOND	SMOKE	SWBNET,
465-036	465-035	08/26/2019	318.00		VIOLA	LEEDS	SMOKE	SWBNET,
465-037	465-036	08/26/2019	195.00		VIOLA	LEEDS	SMOKE	SWBNET,
465-038	465-037	08/26/2019	60.00		VIOLA	LEEDS	SMOKE	SWBNET,
465-039	465-033	08/16/2019	45.00		FRANCISCO	DWYER RD	SMOKE	SWBNET,
465-040	465-039	08/27/2019	90.00		VIOLA	DWYER RD	SMOKE	SWBNET,
465-041	465-039	08/27/2019	220.00		FRANCISCO	DWYER RD	SMOKE	SWBNET,
465-042	465-041	08/27/2019	110.00		FRANCISCO	DWYER RD	SMOKE	SWBNET,
465-043	465-041	08/27/2019	265.00		FRANCISCO	HAMMOND	SMOKE	SWBNET,
465-044	465-043	08/27/2019	260.00		FRANCISCO	HAMMOND	SMOKE	SWBNET,
465-045	465-044	08/27/2019	260.00		FRANCISCO	LEEDS	SMOKE	SWBNET,
465-046	465-045	08/27/2019	259.00		FRANCISCO	LEEDS	SMOKE	SWBNET,
465-047	465-046	08/27/2019	112.00		FRANCISCO	LEEDS	SMOKE	SWBNET,
465-048	471-073	08/27/2019	159.00		DWYER RD	BONITA DR	SMOKE	SWBNET,
465-049	465-048	08/27/2019	134.00		DWYER RD	BONITA DR	SMOKE	SWBNET,
465-050	465-049	08/27/2019	423.00		BONITA DR	HAMMOND	SMOKE	SWBNET,
465-052	465-051	08/29/2019	325.00		BONITA DR	LEEDS	SMOKE	SWBNET,
465-053	465-052	08/29/2019	325.00		BONITA DR	LEEDS	SMOKE	SWBNET,
465-055	465-054	08/29/2019	86.00		LEEDS	WILSON DR	SMOKE	SWBNET,
465-056	471-085	08/29/2019	230.00		CHEF MENTEUR HW	WILSON DR	SMOKE	SWBNET,
465-057	465-056	08/29/2019	251.00		CHEF MENTEUR HW	WILSON DR	SMOKE	SWBNET,
465-058	465-057	08/29/2019	376.00		CHEF MENTEUR HW	WILSON DR	SMOKE	SWBNET,
465-059	464-017	08/21/2019	402.00		CHEF MENTEUR HW	WERNER DR	SMOKE	SWBNET,
465-060	465-059	08/21/2019	437.00		CHEF MENTEUR HW	WERNER DR	SMOKE	SWBNET,
466-002	466-001	08/21/2019	295.00		CROWDER BL	DWYER RD	SMOKE	SWBNET,
466-003	466-002	08/21/2019	233.00		CROWDER BL	DWYER RD	SMOKE	SWBNET,
466-004	466-003	08/21/2019	245.00		CROWDER BL	DWYER RD	SMOKE	SWBNET,
466-005	466-004	08/21/2019	213.00		CROWDER BL	DWYER RD	SMOKE	SWBNET,
466-006	466-005	08/21/2019	266.00		CROWDER BL	DWYER RD	SMOKE	SWBNET,
466-007	466-005	08/21/2019	62.00		CROWDER BL	DWYER RD	SMOKE	SWBNET,
466-009	466-001	08/21/2019	101.00		CROWDER BL	DWYER RD	SMOKE	SWBNET,
466-010	466-009	08/21/2019	160.00		CROWDER BL	DWYER RD	SMOKE	SWBNET,
466-012	466-011	08/21/2019	210.00		CROWDER BL	DWYER RD	SMOKE	SWBNET,
466-013	466-012	08/21/2019	255.00		CROWDER BL	DWYER RD	SMOKE	SWBNET,
466-014	466-013	08/21/2019	290.00		CROWDER BL	DWYER RD	SMOKE	SWBNET,
466-016	466-009	08/21/2019	157.00		CROWDER BL	LAKE FOREST BL	SMOKE	SWBNET,
466-017	466-016	08/21/2019	185.00		LAKE FOREST BL	CROWDER BL	SMOKE	SWBNET,

<u>STRUCT 1</u>	<u>STRUCT 2</u>	<u>INSP DATE</u>	<u>LENGTH</u>	<u>ADDRESS</u>	<u>STREET</u>	<u>CROSS STREET</u>	<u>ACTIVITY</u>	<u>INSPECTED BY</u>
466-018	466-017	08/21/2019	218.00		LAKE FOREST BL	CROWDER BL	SMOKE	SWBNET,
466-019	466-018	08/21/2019	25.00		LAKE FOREST BL	CROWDER BL	SMOKE	SWBNET,
466-020	466-019	08/21/2019	181.00		LAKE FOREST BL	CROWDER BL	SMOKE	SWBNET,
466-021	466-020	08/21/2019	290.00		LAKE FOREST BL	CROWDER BL	SMOKE	SWBNET,
466-022	466-021	08/21/2019	285.00		LAKE FOREST BL	CROWDER BL	SMOKE	SWBNET,
466-023	466-018	08/22/2019	100.00		LAKE FOREST BL	CROWDER BL	SMOKE	SWBNET,
466-024	466-023	08/21/2019	252.00		LAKE FOREST BL	CROWDER BL	SMOKE	SWBNET,
466-025	466-024	08/22/2019	275.00		LAKE FOREST BL	WEST ROADWAY SERV	SMOKE	SWBNET,
466-026	466-025	08/22/2019	115.00		LAKE FOREST BL	WEST ROADWAY SERV	SMOKE	SWBNET,
466-027	466-026	08/22/2019	230.00		LAKE FOREST BL	WEST ROADWAY SERV	SMOKE	SWBNET,
466-028	466-027	08/22/2019	20.00		LAKE FOREST BL	WEST ROADWAY SERV	SMOKE	SWBNET,
466-029	466-028	08/22/2019	275.00		LAKE FOREST BL	WEST ROADWAY SERV	SMOKE	SWBNET,
466-030	466-024	08/22/2019	208.00		LAKE FOREST BL	CROWDER BL	SMOKE	SWBNET,
466-031	466-030	08/22/2019	232.00		LAKE FOREST BL	CROWDER BL	SMOKE	SWBNET,
466-032	466-031	08/22/2019	305.00		LAKE FOREST BL	EAST ROADWAY SERV	SMOKE	SWBNET,
466-033	466-032	08/22/2019	110.00		LAKE FOREST BL	EAST ROADWAY SERV	SMOKE	SWBNET,
466-034	466-033	08/22/2019	180.00		LAKE FOREST BL	EAST ROADWAY SERV	SMOKE	SWBNET,
466-035	466-034	08/22/2019	180.00		LAKE FOREST BL	EAST ROADWAY SERV	SMOKE	SWBNET,
466-036	466-035	08/22/2019	100.00		LAKE FOREST BL	EAST ROADWAY SERV	SMOKE	SWBNET,
466-037	466-036	08/22/2019	190.00		LAKE FOREST BL	EAST ROADWAY SERV	SMOKE	SWBNET,
466-038	466-016	08/22/2019	106.00		CROWDER BL	LAKE FOREST BL	SMOKE	SWBNET,
466-039	466-038	08/22/2019	185.00		CROWDER BL	LAKE FOREST BL	SMOKE	SWBNET,
466-040	466-039	08/22/2019	195.00		CROWDER BL	LAKE FOREST BL	SMOKE	SWBNET,
466-041	466-040	08/22/2019	11.00		CROWDER BL	LAKE FOREST BL	SMOKE	SWBNET,
466-042	466-041	08/22/2019	165.00		CROWDER BL	LAKE FOREST BL	SMOKE	SWBNET,
466-043	466-042	08/22/2019	170.00		CROWDER BL	I-10 SERVICE RD	SMOKE	SWBNET,
466-044	466-043	08/23/2019	64.00		CROWDER BL	I-10 SERVICE RD	SMOKE	SWBNET,
466-045	466-044	08/23/2019	105.00		CROWDER BL	I-10 SERVICE RD	SMOKE	SWBNET,
466-046	466-045	08/23/2019	109.00		CROWDER BL	I-10 SERVICE RD	SMOKE	SWBNET,
466-047	466-046	08/23/2019	110.00		CROWDER BL	I-10 SERVICE RD	SMOKE	SWBNET,
466-048	466-001	08/23/2019	220.00		CROWDER BL	LAKE FOREST BL	SMOKE	SWBNET,
466-049	466-048	08/23/2019	105.00		CROWDER BL	LAKE FOREST BL	SMOKE	SWBNET,
466-050	466-049	08/23/2019	125.00		CROWDER BL	LAKE FOREST BL	SMOKE	SWBNET,
466-051	466-050	08/23/2019	23.00		CROWDER BL	LAKE FOREST BL	SMOKE	SWBNET,
466-052	466-051	08/23/2019	65.00		CROWDER BL	LAKE FOREST BL	SMOKE	SWBNET,
466-053	466-052	08/23/2019	49.00		CROWDER BL	LAKE FOREST BL	SMOKE	SWBNET,
466-054	466-053	08/23/2019	326.00		CROWDER BL	LAKE FOREST BL	SMOKE	SWBNET,
466-055	466-054	08/22/2019	30.00		CROWDER BL	I-10 SERVICE RD	SMOKE	SWBNET,
466-056	466-055	08/23/2019	135.00		CROWDER BL	I-10 SERVICE RD	SMOKE	SWBNET,

<u>STRUCT 1</u>	<u>STRUCT 2</u>	<u>INSP DATE</u>	<u>LENGTH</u>	<u>ADDRESS</u>	<u>STREET</u>	<u>CROSS STREET</u>	<u>ACTIVITY</u>	<u>INSPECTED BY</u>
466-057	466-056	08/23/2019	66.00		CROWDER BL	I-10 SERVICE RD	SMOKE	SWBNET,
466-058	466-057	08/23/2019	95.00		CROWDER BL	I-10 SERVICE RD	SMOKE	SWBNET,
466-059	466-058	08/23/2019	75.00		CROWDER BL	I-10 SERVICE RD	SMOKE	SWBNET,
466-060	466-049	08/23/2019	138.00		LAKE FOREST BL	CROWDER BL	SMOKE	SWBNET,
466-061	466-060	08/23/2019	121.00		LAKE FOREST BL	SANDHURST DR	SMOKE	SWBNET,
466-062	466-061	08/23/2019	133.00		LAKE FOREST BL	SANDHURST DR	SMOKE	SWBNET,
466-063	466-062	08/23/2019	98.00		LAKE FOREST BL	CROWDER BL	SMOKE	SWBNET,
466-065	466-062	08/23/2019	230.00		LAKE FOREST BL	SANDHURST DR	SMOKE	SWBNET,
466-066	466-065	08/26/2019	98.00		LAKE FOREST BL	SANDHURST DR	SMOKE	SWBNET,
466-067	466-066	08/26/2019	90.00		LAKE FOREST BL	SANDHURST DR	SMOKE	SWBNET,
466-068	466-067	08/26/2019	223.00		SANDHURST DR	DWYER RD	SMOKE	SWBNET,
466-069	466-068	08/26/2019	315.00		SANDHURST DR	DWYER RD	SMOKE	SWBNET,
466-070	466-069	08/26/2019	245.00		SANDHURST DR	DWYER RD	SMOKE	SWBNET,
466-071	466-070	08/26/2019	131.00		SANDHURST DR	DWYER RD	SMOKE	SWBNET,
466-072	466-067	08/26/2019	65.00		LAKE FOREST BL	WENTWORTH DR	SMOKE	SWBNET,
466-073	466-072	08/26/2019	327.00		LAKE FOREST BL	WENTWORTH DR	SMOKE	SWBNET,
466-074	466-073	08/26/2019	330.00		LAKE FOREST BL	WENTWORTH DR	SMOKE	SWBNET,
466-075	466-074	08/26/2019	335.00		LAKE FOREST BL	WENTWORTH DR	SMOKE	SWBNET,
466-076	466-072	08/26/2019	188.00		LAKE FOREST BL	WENTWORTH DR	SMOKE	SWBNET,
466-077	466-076	08/26/2019	208.00		WENTWORTH DR	DWYER RD	SMOKE	SWBNET,
466-078	466-077	08/26/2019	310.00		WENTWORTH DR	DWYER RD	SMOKE	SWBNET,
466-079	466-078	08/26/2019	318.00		WENTWORTH DR	DWYER RD	SMOKE	SWBNET,
466-080	466-076	08/26/2019	135.00		LAKE FOREST BL	CHRISTIAN LN	SMOKE	SWBNET,
466-081	466-080	08/26/2019	330.00		LAKE FOREST BL	CHRISTIAN LN	SMOKE	SWBNET,
466-082	466-081	08/26/2019	330.00		LAKE FOREST BL	CHRISTIAN LN	SMOKE	SWBNET,
466-083	466-082	08/26/2019	397.00		LAKE FOREST BL	CHRISTIAN LN	SMOKE	SWBNET,
466-084	466-080	08/27/2019	271.00		LAKE FOREST BL	CHRISTIAN LN	SMOKE	SWBNET,
466-085	466-084	08/27/2019	98.00		LAKE FOREST BL	CHRISTIAN LN	SMOKE	SWBNET,
466-086	466-085	08/27/2019	183.00		LAKE FOREST BL	CHRISTIAN LN	SMOKE	SWBNET,
466-087	466-086	08/27/2019	173.00		CHRISTIAN LN	BETHANEY CT	SMOKE	SWBNET,
466-088	466-087	08/27/2019	182.00		CHRISTIAN LN	BETHANEY CT	SMOKE	SWBNET,
466-089	466-088	08/27/2019	160.00		BETHANEY CT	CHRISTIAN LN	SMOKE	SWBNET,
466-090	466-088	08/27/2019	233.00		CHRISTIAN LN	DWYER RD	SMOKE	SWBNET,
466-091	466-090	08/27/2019	103.00		CHRISTIAN LN	DWYER RD	SMOKE	SWBNET,
466-092	466-091	08/27/2019	130.00		DWYER RD	WENTWORTH DR	SMOKE	SWBNET,
466-093	466-091	08/27/2019	145.00		DWYER RD	CHRISTIAN LN	SMOKE	SWBNET,
466-094	466-093	08/27/2019	133.00		DWYER RD	CHRISTIAN LN	SMOKE	SWBNET,
466-095	466-063	08/29/2019	8.00		LAKE FOREST BL	CROWDER BL	SMOKE	SWBNET,
466-096	466-095	08/28/2019	166.00		LAKE FOREST BL	SANDHURST DR	SMOKE	SWBNET,

<u>STRUCT 1</u>	<u>STRUCT 2</u>	<u>INSP DATE</u>	<u>LENGTH</u>	<u>ADDRESS</u>	<u>STREET</u>	<u>CROSS STREET</u>	<u>ACTIVITY</u>	<u>INSPECTED BY</u>
467-001	477-091	08/27/2019	144.00		CROWDER BL	BEECHWOOD CT	SMOKE	SWBNET,
467-002	467-001	08/27/2019	205.00		CROWDER BL	BEECHWOOD CT	SMOKE	SWBNET,
467-003	467-002	08/27/2019	212.00		CROWDER BL	HUNTINGTON PARK DR	SMOKE	SWBNET,
467-004	467-003	08/27/2019	330.00		CROWDER BL	HUNTINGTON PARK DR	SMOKE	SWBNET,
467-005	467-004	08/27/2019	336.00		CROWDER BL	HUNTINGTON PARK DR	SMOKE	SWBNET,
467-006	467-005	08/27/2019	161.00		CROWDER BL	HUNTINGTON PARK DR	SMOKE	SWBNET,
467-007	467-006	08/27/2019	13.00		CROWDER BL	I-10 SERVICE RD	SMOKE	SWBNET,
467-008	467-007	08/27/2019	120.00		CROWDER BL	I-10 SERVICE RD	SMOKE	SWBNET,
467-010	467-005	08/27/2019	210.00		LAKE WILLOW DR	WESTHAVEN RD	SMOKE	SWBNET,
467-011	467-010	08/27/2019	195.00		CROWDER BL	I-10 SERVICE RD	SMOKE	SWBNET,
467-012	467-011	08/28/2019	205.00		CROWDER BL	I-10 SERVICE RD	SMOKE	SWBNET,
467-013	467-012	08/28/2019	210.00		CROWDER BL	I-10 SERVICE RD	SMOKE	SWBNET,
467-014	467-013	08/28/2019	300.00		CROWDER BL	I-10 SERVICE RD	SMOKE	SWBNET,
467-015	467-014	08/28/2019	265.00		CROWDER BL	I-10 SERVICE RD	SMOKE	SWBNET,
467-016	467-015	08/28/2019	165.00		CROWDER BL	I-10 SERVICE RD	SMOKE	SWBNET,
467-017	467-071	08/29/2019	161.00		LAWRENCE CT	WILLOW RD	SMOKE	SWBNET,
467-018	467-010	08/28/2019	170.00		LAKE WILLOW DR	WESTHAVEN RD	SMOKE	SWBNET,
467-019	467-018	08/28/2019	168.00		LAKE WILLOW DR	LAWRENCE CT	SMOKE	SWBNET,
467-020	467-019	08/28/2019	356.00		LAKE WILLOW DR	LAWRENCE CT	SMOKE	SWBNET,
467-021	467-020	08/28/2019	101.00		LAKE WILLOW DR	LAWRENCE CT	SMOKE	SWBNET,
467-022	467-021	08/28/2019	200.00		LAKE WILLOW DR	LAWRENCE CT	SMOKE	SWBNET,
467-022	467-023	08/28/2019	228.00		LAKE WILLOW DR	LAWRENCE CT	SMOKE	SWBNET,
467-023	462-050	08/28/2019	314.00		LAKE WILLOW DR	LAWRENCE CT	SMOKE	SWBNET,
467-024	467-023	08/28/2019	290.00		LAWRENCE RD	I-10 SERVICE RD	SMOKE	SWBNET,
467-025	467-024	08/28/2019	315.00		CROWDER BL	I-10 SERVICE RD	SMOKE	SWBNET,
467-026	467-018	08/28/2019	315.00		WESTHAVEN RD	TUDOR CT	SMOKE	SWBNET,
467-027	467-026	08/28/2019	158.00		TUDOR CT	WESTHAVEN RD	SMOKE	SWBNET,
467-028	467-026	08/28/2019	240.00		WESTHAVEN RD	THORNLEY DR	SMOKE	SWBNET,
467-028	467-035	08/28/2019	261.00		WESTHAVEN RD	TUDOR CT	SMOKE	SWBNET,
467-029	461-004	08/29/2019	253.00		THORNLEY DR	MORRISON RD	SMOKE	SWBNET,
467-030	467-029	08/29/2019	189.00		THORNLEY DR	MORRISON RD	SMOKE	SWBNET,
485-051	485-050	11/26/2019	262.00		LOURDES	BRITTANY CT	SMOKE	SWBNET,
485-052	485-050	11/26/2019	277.00		LOURDES	CORSICA PL	SMOKE	SWBNET,
485-053	485-035	11/26/2019	288.00		DWYER BL	CERNAY	SMOKE	SWBNET,
485-054	485-053	11/26/2019	310.00		DWYER BL	CERNAY	SMOKE	SWBNET,
485-055	485-054	11/26/2019	85.00		E LEMANS	DWYER BL	SMOKE	SWBNET,
485-056	485-055	11/26/2019	103.00		DWYER BL	E LEMANS	SMOKE	SWBNET,
485-057	485-054	11/26/2019	236.00		CERNAY	CORSICA PL	SMOKE	SWBNET,
485-058	485-057	11/26/2019	200.00		CORSICA PL	LOURDES	SMOKE	SWBNET,

<u>STRUCT 1</u>	<u>STRUCT 2</u>	<u>INSP DATE</u>	<u>LENGTH</u>	<u>ADDRESS</u>	<u>STREET</u>	<u>CROSS STREET</u>	<u>ACTIVITY</u>	<u>INSPECTED BY</u>
485-059	485-058	11/26/2019	42.00		CORSICA PL	LOURDES	SMOKE	SWBNET,
485-060	485-059	11/27/2019	44.00		CORSICA PL	LOURDES	SMOKE	SWBNET,
485-061	485-060	11/27/2019	443.00		CORSICA PL	LOURDES	SMOKE	SWBNET,
485-062	485-061	11/27/2019	90.00		CORSICA PL	LOURDES	SMOKE	SWBNET,
485-063	485-057	11/26/2019	118.00		CERNAY	CORSICA PL	SMOKE	SWBNET,
485-064	485-063	11/26/2019	110.00		CERNAY	CORSICA PL	SMOKE	SWBNET,
485-065	485-064	11/26/2019	275.00		CERNAY	CORSICA PL	SMOKE	SWBNET,
485-066	485-065	11/26/2019	147.00		CERNAY	CORSICA PL	SMOKE	SWBNET,
485-067	485-066	11/26/2019	49.00		CERNAY	CORSICA PL	SMOKE	SWBNET,
485-068	485-067	11/26/2019	50.00		LOURDES	CORSICA PL	SMOKE	SWBNET,
485-069	485-068	11/26/2019	140.00		LOURDES	CORSICA PL	SMOKE	SWBNET,
485-070	485-002	11/26/2019	68.00		CORTE PL	DWYER BL	SMOKE	SWBNET,
485-071	485-070	11/26/2019	340.00		DWYER BL	CANNES	SMOKE	SWBNET,
485-072	485-071	11/26/2019	286.00		DWYER BL	CANNES	SMOKE	SWBNET,
485-073	484-020	11/26/2019	429.00		DWYER BL	CORTE PL	SMOKE	SWBNET,
485-074	484-016	11/26/2019	240.00		LOURDES	STRASBOURG PL	SMOKE	SWBNET,
485-075	486-010	11/27/2019	315.00		DWYER BL	CERNAY	SMOKE	SWBNET,
485-076	485-075	11/27/2019	335.00		DWYER BL	CERNAY	SMOKE	SWBNET,
485-077	486-008	11/27/2019	95.00		DWYER BL	E LEMANS	SMOKE	SWBNET,
485-078	485-077	11/27/2019	350.00		DWYER BL	E LEMANS	SMOKE	SWBNET,
485-079	485-078	11/27/2019	70.00		DWYER BL	E LEMANS	SMOKE	SWBNET,
485-080	484-078	11/27/2019	355.00		CHEF MENTEUR HW	ALCEE FORTIER BL	SMOKE	SWBNET,
485-081	485-080	11/27/2019	360.00		CHEF MENTEUR HW	ALCEE FORTIER BL	SMOKE	SWBNET,
485-082	485-081	11/27/2019	361.00		CHEF MENTEUR HW	ALCEE FORTIER BL	SMOKE	SWBNET,
485-083	485-082	11/27/2019	363.00		CHEF MENTEUR HW	ALCEE FORTIER BL	SMOKE	SWBNET,
485-084	485-083	11/27/2019	58.00		CHEF MENTEUR HW	ALCEE FORTIER BL	SMOKE	SWBNET,
485-085	485-084	11/27/2019	194.00		CHEF MENTEUR HW	ALCEE FORTIER BL	SMOKE	SWBNET,
485-086	485-085	11/27/2019	45.00		CHEF MENTEUR HW	ALCEE FORTIER BL	SMOKE	SWBNET,
486-077	486-076	12/03/2019	330.00		CHEF MENTEUR HW	MICHOUD BL	SMOKE	SWBNET,
486-078	486-077	12/03/2019	325.00		CHEF MENTEUR HW	MICHOUD BL	SMOKE	SWBNET,
486-079	486-078	12/03/2019	237.00		CHEF MENTEUR HW	MICHOUD BL	SMOKE	SWBNET,
486-080	486A-003	12/04/2019	225.00		ALCEE FORTIER BL	DWYER RD	SMOKE	SWBNET,
486A-002	486A-001	12/04/2019	108.00		ALCEE FORTIER BL	CELESTINE DR	SMOKE	SWBNET,
486A-003	486A-002	12/04/2019	220.00		ALCEE FORTIER BL	DWYER RD	SMOKE	SWBNET,
486A-004	486A-002	12/04/2019	90.00		ALCEE FORTIER BL	CELESTINE DR	SMOKE	SWBNET,
486A-007	486-008	12/07/2019	210.00		WILLOWBROOK DR	TUDO DR	SMOKE	SWBNET,
486A-008	486A-007	12/04/2019	445.00		TUDO DR	VANCHU DR	SMOKE	SWBNET,
486A-009	486A-008	12/04/2019	170.00		VANCHU DR	MY VIET DR	SMOKE	SWBNET,
486A-010	486A-007	12/03/2019	250.00		WILLOWBROOK DR	MY VIET DR	SMOKE	SWBNET,

<u>STRUCT 1</u>	<u>STRUCT 2</u>	<u>INSP DATE</u>	<u>LENGTH</u>	<u>ADDRESS</u>	<u>STREET</u>	<u>CROSS STREET</u>	<u>ACTIVITY</u>	<u>INSPECTED BY</u>
486A-011	486A-010	12/03/2019	315.00		MY VIET DR	VANCHU DR	SMOKE	SWBNET,
486A-012	486A-011	12/03/2019	212.00		VANCHU DR	DOMINIC MAI DR	SMOKE	SWBNET,
486A-013	486A-010	12/03/2019	32.00		WILLOWBROOK DR	QUEEN MARY DR	SMOKE	SWBNET,
486A-014	486A-013	12/03/2019	260.00		QUEEN MARY DR	KIM DR	SMOKE	SWBNET,
486A-016	486A-014	12/03/2019	310.00		KIM DR	KIM CT	SMOKE	SWBNET,
486A-017	486A-016	12/03/2019	160.00		KIM DR	KIM CT	SMOKE	SWBNET,
486A-018	486A-017	12/03/2019	155.00		KIM DR	KIM CT	SMOKE	SWBNET,
486A-019	486A-018	12/03/2019	155.00		KIM CT	KIM DR	SMOKE	SWBNET,
486A-020	486A-018	12/04/2019	150.00		KIM DR	VANCHU DR	SMOKE	SWBNET,
486A-021	486A-020	12/04/2019	140.00		KIM DR	VANCHU DR	SMOKE	SWBNET,
486A-022	486A-013	12/04/2019	320.00		WILLOWBROOK DR	DOMINIC MAI DR	SMOKE	SWBNET,
486A-023	486A-022	12/03/2019	300.00		DOMINIC MAI DR	VANCHU DR	SMOKE	SWBNET,
486A-024	486A-023	12/03/2019	200.00		VANCHU DR	WILLOWBROOK DR	SMOKE	SWBNET,
486A-025	486A-024	12/03/2019	215.00		VANCHU DR	WILLOWBROOK DR	SMOKE	SWBNET,
486A-026	486A-025	12/04/2019	250.00		VANCHU DR	KIM DR	SMOKE	SWBNET,
486A-027	486A-022	12/04/2019	145.00		WILLOWBROOK DR	VANCHU DR	SMOKE	SWBNET,
486A-028	486A-027	12/04/2019	105.00		WILLOWBROOK DR	VANCHU DR	SMOKE	SWBNET,
486A-029	486A-028	12/04/2019	100.00		WILLOWBROOK DR	VANCHU DR	SMOKE	SWBNET,
487-001	486-023	12/04/2019	292.00		SAIGON DR	HENRI DR	SMOKE	SWBNET,
487-002	487-001	12/04/2019	380.00		HENRI DR	PELTIER	SMOKE	SWBNET,
487-003	487-002	12/04/2019	69.00		HENRI DR	PELTIER	SMOKE	SWBNET,
487-004	487-003	12/04/2019	73.00		PELTIER	STREET A	SMOKE	SWBNET,
487-009	487-007	12/04/2019	355.00		STREET A	SAIGON DR	SMOKE	SWBNET,
487-009	487-023	12/04/2019	300.00		SAIGON DR	STREET A	SMOKE	SWBNET,
487-010	487-009	12/05/2019	282.00		SAIGON DR	STREET B	SMOKE	SWBNET,
487-011	487-010	12/05/2019	132.00		SAIGON DR	STREET B	SMOKE	SWBNET,
487-012	486-019	12/05/2019	328.00		DWYER RD	HENRI DR	SMOKE	SWBNET,
487-013	487-012	12/05/2019	323.00		DWYER RD	HENRI DR	SMOKE	SWBNET,
487-014	486-002	12/05/2019	375.00		DWYER RD	HENRI DR	SMOKE	SWBNET,
487-015	487-014	12/05/2019	370.00		DWYER RD	HENRI DR	SMOKE	SWBNET,
487-016	486-066	12/05/2019	390.00		CHEF MENTEUR HW	OLD GENTILLY RD	SMOKE	SWBNET,
487-018	487-017	12/05/2019	130.00		CHEF MENTEUR HW	OLD GENTILLY RD	SMOKE	SWBNET,
487-019	487-018	12/05/2019	330.00		CHEF MENTEUR HW	OLD GENTILLY RD	SMOKE	SWBNET,
487-020	487-018	12/05/2019	259.00		CHEF MENTEUR HW	OLD GENTILLY RD	SMOKE	SWBNET,
487-021	487-020	12/05/2019	275.00		CHEF MENTEUR HW	OLD GENTILLY RD	SMOKE	SWBNET,
487-022	487-021	12/05/2019	325.00		CHEF MENTEUR HW	OLD GENTILLY RD	SMOKE	SWBNET,
487-023	487-001	12/05/2019	136.00		SAIGON DR	STREET A	SMOKE	SWBNET,
488-009	488-001	12/05/2019	430.00		MORRISON RD	READ BL	SMOKE	SWBNET,
488-010	488-009	12/05/2019	55.00		MORRISON RD	MEANS AV	SMOKE	SWBNET,



<u>STRUCT 1</u>	<u>STRUCT 2</u>	<u>INSP DATE</u>	<u>LENGTH</u>	<u>ADDRESS</u>	<u>STREET</u>	<u>CROSS STREET</u>	<u>ACTIVITY</u>	<u>INSPECTED BY</u>
488-011	488-010	12/07/2019	198.00		MORRISON RD	MEANS AV	SMOKE	SWBNET,
488-012	488-011	12/07/2019	344.00		MEANS AV	QUEISSER	SMOKE	SWBNET,
488-013	488-012	12/07/2019	347.00		MEANS AV	CARTER	SMOKE	SWBNET,
488-014	488-013	12/07/2019	346.00		MEANS AV	CARTER	SMOKE	SWBNET,
488-015	488-009	12/07/2019	481.00		READ BL	QUEISSER	SMOKE	SWBNET,
488-016	488-015	12/07/2019	326.00		READ BL	BOULEVARD WAY	SMOKE	SWBNET,
488-017	488-016	12/07/2019	205.00		READ BL	BOULEVARD WAY	SMOKE	SWBNET,
488-018	488-017	12/07/2019	115.00		BOULEVARD WAY	AVALON WAY	SMOKE	SWBNET,
488-019	488-017	12/07/2019	121.00		READ BL	CARTER	SMOKE	SWBNET,
488-020	488-019	12/07/2019	250.00		CARTER	MEANS AV	SMOKE	SWBNET,
488-021	488-020	12/08/2019	319.00		MEANS AV	IRBY	SMOKE	SWBNET,
488-022	488-021	12/08/2019	319.00		MEANS AV	IRBY	SMOKE	SWBNET,
488-023	488-022	12/08/2019	321.00		MEANS AV	HAYNE BL	SMOKE	SWBNET,
488-024	488-023	12/08/2019	241.00		MEANS AV	HAYNE BL	SMOKE	SWBNET,
488-025	488-019	12/08/2019	65.00		READ BL	CARTER	SMOKE	SWBNET,
488-026	488-025	12/08/2019	288.00		READ BL	IRBY	SMOKE	SWBNET,
488-027	488-026	12/08/2019	292.00		READ BL	IRBY	SMOKE	SWBNET,
488-028	488-027	12/08/2019	358.00		READ BL	HAYNE BL	SMOKE	SWBNET,
488-029	488-028	12/08/2019	363.00		READ BL	HAYNE BL	SMOKE	SWBNET,
488-030	488-029	12/08/2019	320.00		HAYNE BL	SYMMES AV	SMOKE	SWBNET,
488-031	488-029	12/08/2019	330.00		HAYNE BL	LACOMBE	SMOKE	SWBNET,
488-032	488-031	12/08/2019	300.00		HAYNE BL	LACOMBE	SMOKE	SWBNET,
488-033	488-025	12/08/2019	100.00		CURRAN BL	READ BL	SMOKE	SWBNET,
488-034	488-033	12/08/2019	288.00		READ BL	HAYNE BL	SMOKE	SWBNET,
488-035	488-034	12/08/2019	355.00		READ BL	HAYNE BL	SMOKE	SWBNET,
488-036	488-033	12/07/2019	150.00		CURRAN BL	AVALON WAY	SMOKE	SWBNET,
488-037	488-036	12/07/2019	143.00		CURRAN BL	AVALON WAY	SMOKE	SWBNET,
488-038	488-037	12/07/2019	40.00		CURRAN BL	AVALON WAY	SMOKE	SWBNET,
488-039	488-001	12/07/2019	130.00		MORRISON RD	AVALON WAY	SMOKE	SWBNET,
488-040	488-039	12/07/2019	133.00		AVALON WAY	HERITAGE DR	SMOKE	SWBNET,
488-041	488-040	12/07/2019	170.00		AVALON WAY	CASTLEWOOD DR	SMOKE	SWBNET,
488-042	488-041	12/07/2019	200.00		AVALON WAY	CASTLEWOOD DR	SMOKE	SWBNET,
488-043	488-042	12/07/2019	138.00		AVALON WAY	CASTLEWOOD DR	SMOKE	SWBNET,
488-044	488-043	12/07/2019	215.00		AVALON WAY	BOULEVARD WAY	SMOKE	SWBNET,
488-045	488-044	12/07/2019	165.00		AVALON WAY	BOULEVARD WAY	SMOKE	SWBNET,
488-045	488-047	12/08/2019	220.00		AVALON WAY	BOULEVARD WAY	SMOKE	SWBNET,
488-046	488-045	12/07/2019	124.00		AVALON WAY	CURRAN BL	SMOKE	SWBNET,
488-047	488-018	12/08/2019	150.00		BOULEVARD WAY	AVALON WAY	SMOKE	SWBNET,
488-048	488-039	12/07/2019	220.00		MORRISON RD	FOREST GLEN RD	SMOKE	SWBNET,

<u>STRUCT 1</u>	<u>STRUCT 2</u>	<u>INSP DATE</u>	<u>LENGTH</u>	<u>ADDRESS</u>	<u>STREET</u>	<u>CROSS STREET</u>	<u>ACTIVITY</u>	<u>INSPECTED BY</u>
488-049	488-048	12/07/2019	348.00		MORRISON RD	FOREST GLEN RD	SMOKE	SWBNET,
488-050	488-049	12/07/2019	190.00		MORRISON RD	FOREST GLEN RD	SMOKE	SWBNET,
488-051	488-050	12/07/2019	138.00		FOREST GLEN RD	HERITAGE DR	SMOKE	SWBNET,
488-052	488-051	12/07/2019	130.00		HERITAGE DR	ELMDALE RD	SMOKE	SWBNET,
488-053	488-052	12/07/2019	140.00		HERITAGE DR	ELMDALE RD	SMOKE	SWBNET,
488-053	488-057	12/07/2019	245.00		HERITAGE DR	ELMDALE RD	SMOKE	SWBNET,
488-054	488-053	12/07/2019	150.00		ELMDALE RD	CASTLEWOOD DR	SMOKE	SWBNET,
488-055	488-054	12/07/2019	145.00		ELMDALE RD	CASTLEWOOD DR	SMOKE	SWBNET,
488-056	488-055	12/07/2019	85.00		ELMDALE RD	CASTLEWOOD DR	SMOKE	SWBNET,
488-057	488-058	12/07/2019	30.00		HERITAGE DR	DEARBORN RD	SMOKE	SWBNET,
488-058	488-040	12/07/2019	215.00		HERITAGE DR	DEARBORN RD	SMOKE	SWBNET,
488-059	488-057	12/07/2019	130.00		DEARBORN RD	CASTLEWOOD DR	SMOKE	SWBNET,
488-060	488-059	12/08/2019	170.00		DEARBORN RD	CASTLEWOOD DR	SMOKE	SWBNET,
488-061	488-060	12/08/2019	75.00		DEARBORN RD	CASTLEWOOD DR	SMOKE	SWBNET,
488-062	488-051	12/08/2019	166.00		FOREST GLEN RD	CASTLEWOOD DR	SMOKE	SWBNET,
488-063	488-062	12/08/2019	180.00		FOREST GLEN RD	CASTLEWOOD DR	SMOKE	SWBNET,
488-064	488-063	12/08/2019	160.00		FOREST GLEN RD	CASTLEWOOD DR	SMOKE	SWBNET,
488-065	488-064	12/08/2019	89.00		FOREST GLEN RD	CASTLEWOOD DR	SMOKE	SWBNET,
488-066	488-064	12/08/2019	115.00		CASTLEWOOD DR	ELMDALE RD	SMOKE	SWBNET,
488-067	488-066	12/08/2019	242.00		CASTLEWOOD DR	DEARBORN RD	SMOKE	SWBNET,
488-067	488-068	12/08/2019	240.00		CASTLEWOOD DR	ELMDALE RD	SMOKE	SWBNET,
488-068	488-043	12/08/2019	136.00		CASTLEWOOD DR	DEARBORN RD	SMOKE	SWBNET,
488-069	488-050	12/08/2019	140.00		MORRISON RD	LACOMBE	SMOKE	SWBNET,
488-071	488-070	12/08/2019	408.00		LACOMBE	CURRAN BL	SMOKE	SWBNET,
488-072	488-071	12/08/2019	405.00		LACOMBE	CURRAN BL	SMOKE	SWBNET,
488-073	488-142	12/08/2019	205.00		CURRAN BL	LACOMBE	SMOKE	SWBNET,
488-074	488-073	12/08/2019	220.00		CURRAN BL	AVALON WAY	SMOKE	SWBNET,
488-075	488-072	12/08/2019	328.00		LACOMBE	WALES	SMOKE	SWBNET,
488-076	488-075	12/08/2019	326.00		LACOMBE	WALES	SMOKE	SWBNET,
488-077	488-076	12/08/2019	200.00		LACOMBE	HAYNE BL	SMOKE	SWBNET,
488-078	488-077	12/08/2019	130.00		LACOMBE	HAYNE BL	SMOKE	SWBNET,
488-079	488-078	12/08/2019	298.00		LACOMBE	HAYNE BL	SMOKE	SWBNET,
488-080	488-079	12/08/2019	271.00		HAYNE BL	READ BL	SMOKE	SWBNET,
488-081	488-079	12/08/2019	30.00		LACOMBE	HAYNE BL	SMOKE	SWBNET,
488-082	488-072	12/08/2019	261.00		CURRAN BL	LADY GRAY	SMOKE	SWBNET,
488-083	488-082	12/08/2019	336.00		LADY GRAY	WALES	SMOKE	SWBNET,
488-084	488-083	12/08/2019	313.00		LADY GRAY	WALES	SMOKE	SWBNET,
488-085	488-084	12/08/2019	325.00		LADY GRAY	HAYNE BL	SMOKE	SWBNET,
488-086	488-085	12/08/2019	300.00		LADY GRAY	HAYNE BL	SMOKE	SWBNET,

<u>STRUCT 1</u>	<u>STRUCT 2</u>	<u>INSP DATE</u>	<u>LENGTH</u>	<u>ADDRESS</u>	<u>STREET</u>	<u>CROSS STREET</u>	<u>ACTIVITY</u>	<u>INSPECTED BY</u>
489-152	489-151	03/21/2019	85.00		N BLUE RIDGE CT	E BLUE RIDGE CT	TV	DCGCTV,
489-153	489-152	03/21/2019	200.00		N BLUE RIDGE CT	E BLUE RIDGE CT	TV	DCGCTV,
489-155	489-154	03/21/2019	400.00		E BLUE RIDGE CT	N BLUE RIDGE CT	TV	DCGCTV,
489-156	489-158	02/25/2019	34.00		WALES	JAHNCKE RD	TV	DCGCTV,
489-157	489-156	02/25/2019	406.00		JAHNCKE RD	CURRAN BL	TV	DCGCTV,
489-160	490-099	02/26/2019	214.00		HAYNE BL	JAHNCKE RD	TV	DCGCTV,
489-165	489-139	03/18/2019	302.00		KRISTEN CT	BULLARD AV	TV	DCGCTV,
489-166	489-149	03/18/2019	340.00		KRISTEN CT	MORRISON RD	TV	DCGCTV,
489-171	489-021	03/25/2019	305.00		MERCIER	MORRISON RD	TV	DCGCTV,
489-172	489-171	03/25/2019	315.00		MERCIER	MORRISON RD	TV	DCGCTV,
489-173	489-172	03/25/2019	315.00		MERCIER	CURRAN BL	TV	DCGCTV,
489-174	489-173	03/25/2019	230.00		MERCIER	CURRAN BL	TV	DCGCTV,
490-005	490-004	03/18/2019	363.00		DUNE DR	W SANDY COVE DR	TV	DCGCTV,
490-006	490-005	03/18/2019	342.00		DUNE DR	W SANDY COVE DR	TV	DCGCTV,
490-007	490-006	03/12/2019	380.00		DUNE DR	CURRAN BL	TV	DCGCTV,
490-008	490-006	03/12/2019	335.00		W SANDY COVE DR	SANDY COVE DR	TV	DCGCTV,
490-009	490-004	03/08/2019	233.00		MORRISON RD	PEBBLE DR	TV	DCGCTV,
490-010	490-009	03/11/2019	365.00		PEBBLE DR	CURRAN BL	TV	DCGCTV,
490-011	490-010	03/12/2019	407.00		PEBBLE DR	CURRAN BL	TV	DCGCTV,
490-013	490-012	03/08/2019	415.00		PEBBLE DR	HAYNE BL	TV	DCGCTV,
490-014	490-013	03/08/2019	395.00		PEBBLE DR	HAYNE BL	TV	DCGCTV,
490-015	490-014	03/08/2019	425.00		PEBBLE DR	HAYNE BL	TV	DCGCTV,
490-016	490-009	03/08/2019	240.00		MORRISON RD	WAVE DR	TV	DCGCTV,
490-017	490-016	03/06/2019	365.00		WAVE DR	CURRAN BL	TV	DCGCTV,
490-018	490-017	03/06/2019	405.00		WAVE DR	CURRAN BL	TV	DCGCTV,
490-019	490-018	03/06/2019	385.00		WAVE DR	CURRAN BL	TV	DCGCTV,
490-020	490-019	02/28/2019	415.00		WAVE DR	HAYNE BL	TV	DCGCTV,
490-021	490-020	02/25/2019	400.00		WAVE DR	HAYNE BL	TV	DCGCTV,
490-036	490-035	03/05/2019	26.00		PLACID	CURRAN BL	TV	DCGCTV,
490-037	490-036	03/05/2019	25.00		PLACID	CURRAN BL	TV	DCGCTV,
490-038	490-037	03/05/2019	265.00		PLACID	WALES	TV	DCGCTV,
490-039	490-038	03/05/2019	323.00		PLACID	WALES	TV	DCGCTV,
490-059	490-053	02/26/2019	313.00		SANDY COVE DR	PASS DR	TV	DCGCTV,
490-060	490-059	02/26/2019	320.00		SANDY COVE DR	PASS DR	TV	DCGCTV,
492-020	492-019	04/03/2019	292.00		FINCHLEY RD	WHITESIDE RD	TV	DCGCTV,
492-021	492-020	04/03/2019	215.00		FINCHLEY RD	LAKE BARRINGTON DR	TV	DCGCTV,
492-022	492-020	04/02/2019	335.00		WHITESIDE RD	WRIGHT RD	TV	DCGCTV,
492-023	492-022	04/02/2019	325.00		WHITESIDE RD	WRIGHT RD	TV	DCGCTV,
492-024	492-019	04/03/2019	266.00		MORRISON RD	WRIGHT RD	TV	DCGCTV,

<u>STRUCT 1</u>	<u>STRUCT 2</u>	<u>INSP DATE</u>	<u>LENGTH</u>	<u>ADDRESS</u>	<u>STREET</u>	<u>CROSS STREET</u>	<u>ACTIVITY</u>	<u>INSPECTED BY</u>
492-025	492-024	04/03/2019	270.00		MORRISON RD	WRIGHT RD	TV	DCGCTV,
492-026	492-025	04/03/2019	283.00		MORRISON RD	WRIGHT RD	TV	DCGCTV,
492-027	492-026	04/08/2019	20.00		MORRISON RD	WRIGHT RD	TV	DCGCTV,
492-028	492-027	04/08/2019	20.00		MORRISON RD	WRIGHT RD	TV	DCGCTV,
492-029	492-028	04/05/2019	354.00		MORRISON RD	RESTGATE RD	TV	DCGCTV,
492-030	492-029	04/05/2019	370.00		MORRISON RD	RESTGATE RD	TV	DCGCTV,
492-031	492-030	04/03/2019	372.00		MORRISON RD	RESTGATE RD	TV	DCGCTV,
492-033	492-026	04/08/2019	375.00		WRIGHT RD	WILLOWBRAE DR	TV	DCGCTV,
492-034	492-033	03/29/2019	350.00		WILLOWBRAE DR	WRIGHT RD	TV	DCGCTV,
492-035	492-034	03/29/2019	400.00		WILLOWBRAE DR	WRIGHT RD	TV	DCGCTV,
492-036	492-035	03/29/2019	410.00		WILLOWBRAE DR	WRIGHT RD	TV	DCGCTV,
492-037	492-036	03/29/2019	345.00		WILLOWBRAE DR	GUILDFORD RD	TV	DCGCTV,
492-038	492-033	04/08/2019	280.00		WRIGHT RD	KINNEIL RD	TV	DCGCTV,
492-040	492-039	04/02/2019	315.00		KINNEIL RD	WILLOWBRAE DR	TV	DCGCTV,
492-041	492-040	03/28/2019	345.00		KINNEIL RD	WILLOWBRAE DR	TV	DCGCTV,
492-042	492-041	03/28/2019	350.00		KINNEIL RD	WILLOWBRAE DR	TV	DCGCTV,
492-043	492-038	04/02/2019	235.00		WRIGHT RD	GUILDFORD RD	TV	DCGCTV,
492-044	492-043	03/28/2019	385.00		GUILDFORD RD	WILLOWBRAE DR	TV	DCGCTV,
492-045	492-044	03/28/2019	388.00		GUILDFORD RD	WILLOWBRAE DR	TV	DCGCTV,
492-046	492-045	03/28/2019	371.00		GUILDFORD RD	WILLOWBRAE DR	TV	DCGCTV,
492-047	492-046	03/29/2019	65.00		WILLOWBRAE DR	KINNEIL RD	TV	DCGCTV,
492-048	492-046	03/29/2019	270.00		WILLOWBRAE DR	HARROW RD	TV	DCGCTV,
492-049	492-075	04/02/2019	198.00		WRIGHT RD	HARROW RD	TV	DCGCTV,
492-050	492-049	03/28/2019	352.00		HARROW RD	WILLOWBRAE DR	TV	DCGCTV,
492-051	492-050	03/28/2019	365.00		HARROW RD	WILLOWBRAE DR	TV	DCGCTV,
492-052	492-051	03/28/2019	350.00		HARROW RD	WILLOWBRAE DR	TV	DCGCTV,
492-053	492-049	03/27/2019	195.00		WRIGHT RD	YARDLEY RD	TV	DCGCTV,
492-054	492-053	03/27/2019	73.00		WRIGHT RD	YARDLEY RD	TV	DCGCTV,
492-055	492-054	03/27/2019	400.00		YARDLEY RD	WRIGHT RD	TV	DCGCTV,
492-056	492-055	03/27/2019	400.00		YARDLEY RD	WRIGHT RD	TV	DCGCTV,
492-057	492-054	03/27/2019	135.00		WRIGHT	YARDLEY RD	TV	DCGCTV,
492-060	492-059	03/27/2019	368.00		ROGER DR	WRIGHT RD	TV	DCGCTV,
492-061	492-060	03/27/2019	385.00		ROGER DR	WRIGHT RD	TV	DCGCTV,
492-075	492-043	04/02/2019	55.00		WRIGHT RD	HARROW RD	TV	DCGCTV,

**Grand Total: 771,384.70**

# Total Sewer Mains Inspected from 3/10/2017 - 12/31/2019

STRUCT 1	STRUCT 2	INSP DATE	LENGTH	ADDRESS	STREET	CROSS STREET	ACTIVITY	INSPECTED BY
003-035	003-034	01/22/2019	240.00	9618	PALM	MONTICELLO AV	TV	DCGCTV,
003-036	003-035	01/24/2019	128.00	3500	MONTICELLO AV	CECIL	TV	DCGCTV,
003-037	003-034	01/22/2019	358.00	3511	CECIL	MONTICELLO AV	TV	DCGCTV,
003-038	003-037	01/22/2019	328.70	3405	CECIL	OLIVE	TV	DCGCTV,
004-020	003-034	01/22/2019	262.00	3624	CECIL	PALMETTO	TV	DCGCTV,
004-033	003-032	01/15/2019	295.00	3629	LIVINGSTON	STROELITZ	TV	DCGCTV,
008-013	008-012	03/13/2017	57.00		BELLAIRE DR	COUNTRY CLUB DR	TV	DCGCTV,
010-018	010-017	03/21/2017	450.00		BELLAIRE DR	SHARON DR	TV	DCGCTV,
010-021	010-020	03/14/2017	35.00	5700 BLK	BELLAIRE DR	N FRONTAGE RD	TV	DCGCTV,
010-037	010-036	03/17/2017	22.00	5700 BLK	BELLAIRE DR	ACADEMY DR	TV	DCGCTV,
023-028	023-027	08/16/2017	297.00	1900 BLK	GEN OGDEN	COHN	CLEAN	201701099801
023-031	023-030	08/21/2017	330.00		COHN	HOLLYGROVE	TV	DCGCTV,
023-032	023-031	08/21/2017	148.00		HOLLYGROVE	COHN	TV	DCGCTV,
024-006	023-030	08/18/2017	332.00	1900 BLK	GEN OGDEN	SPRUCE	TV	DCGCTV,
033-032	033-031	12/26/2018	300.00		GREEN	S CARROLLTON AV	SMOKE	SWBNET,
033-034	033-033	12/21/2018	290.00		BIRCH	S CARROLLTON AV	SMOKE	SWBNET,
033-035	033-029	12/26/2018	380.00		COHN	DANTE	SMOKE	SWBNET,
033-036	033-035	12/21/2018	353.00		DANTE	HICKORY	SMOKE	SWBNET,
033-037	033-036	12/21/2018	350.00		DANTE	GREEN	SMOKE	SWBNET,
033-038	033-037	12/26/2018	296.00		GREEN	CAMBRONNE	SMOKE	SWBNET,
033-039	033-037	12/21/2018	336.00		DANTE	BIRCH	SMOKE	SWBNET,
033-040	033-039	12/26/2018	306.00		BIRCH	DUBLIN	SMOKE	SWBNET,
033-041	033-039	12/21/2018	300.00		BIRCH	CAMBRONNE	SMOKE	SWBNET,
033-042	033-039	12/21/2018	34.00		DANTE	BIRCH	SMOKE	SWBNET,
033-046	033-045	12/26/2018	289.00		BIRCH	JOLIET	SMOKE	SWBNET,
033-047	033-035	12/21/2018	350.00		COHN	CAMBRONNE	SMOKE	SWBNET,
033-048	033-036	12/21/2018	350.00		HICKORY	CAMBRONNE	SMOKE	SWBNET,
033-048	033-047	12/26/2018	357.00		CAMBRONNE	HICKORY	SMOKE	SWBNET,
033-051	033-050	12/21/2018	287.00		GREEN	JOLIET	SMOKE	SWBNET,
033-053	033-052	12/26/2018	287.00		BIRCH	JOLIET	SMOKE	SWBNET,
033-054	033-047	12/21/2018	350.00		COHN	JOLIET	SMOKE	SWBNET,
033-055	033-054	12/26/2018	355.00		JOLIET	HICKORY	SMOKE	SWBNET,
033-059	034-004	12/26/2018	294.00		DUBLIN	COHN	SMOKE	SWBNET,
033-060	033-030	12/26/2018	300.00		HICKORY	S CARROLLTON AV	SMOKE	SWBNET,
034-001	033-035	12/26/2018	345.00		DANTE	SPRUCE	SMOKE	SWBNET,
034-002	034-001	11/28/2017	347.00		SPRUCE	CAMBRONNE	SMOKE	SWBNET,
034-003	034-002	11/30/2017	295.00		CAMBRONNE	PANOLA	SMOKE	SWBNET,
034-013	034-012	12/01/2017	380.00		SYCAMORE	DUBLIN	SMOKE	SWBNET,

STRUCT 1	STRUCT 2	INSP DATE	LENGTH	ADDRESS	STREET	CROSS STREET	ACTIVITY	INSPECTED BY
034-014	034-013	11/28/2017	298.00		DUBLIN	NERON PL	SMOKE	SWBNET,
034-039	033-003	12/04/2017	340.00		SHORT	SPRUCE	SMOKE	SWBNET,
035-057	036-031	12/20/2017	282.00		DUBLIN	BELFAST	SMOKE	SWBNET,
036-001	037-017	12/18/2017	104.00		FERN	EARHART BL	SMOKE	SWBNET,
036-006	036-005	12/13/2017	270.00		FIG	S CARROLLTON AV	SMOKE	SWBNET,
036-008	036-007	12/13/2017	276.00		S CARROLLTON AV	FIG	SMOKE	SWBNET,
036-014	026-035	12/18/2017	340.00		PRITCHARD PL	JOLIET	SMOKE	SWBNET,
036-015	036-014	12/20/2017	337.00		JOLIET	APRICOT	SMOKE	SWBNET,
036-016	036-015	12/18/2017	289.00		APRICOT	CAMBRONNE	SMOKE	SWBNET,
036-017	036-014	12/21/2017	340.00		JOLIET	FIG	SMOKE	SWBNET,
036-018	036-014	12/18/2017	354.00		PRITCHARD PL	CAMBRONNE	SMOKE	SWBNET,
036-019	036-018	12/21/2017	298.00	2800 BLK	CAMBRONNE	APRICOT	SMOKE	SWBNET,
036-020	036-018	12/18/2017	340.00		CAMBRONNE	FIG	SMOKE	SWBNET,
036-021	036-020	12/18/2017	23.00		CAMBRONNE	FIG	SMOKE	SWBNET,
036-022	036-021	12/21/2017	351.00		FIG	JOLIET	SMOKE	SWBNET,
036-023	036-018	12/18/2017	350.00		PRITCHARD PL	DANTE	SMOKE	SWBNET,
036-024	036-023	12/18/2017	325.00		DANTE	APRICOT	SMOKE	SWBNET,
036-025	036-024	12/21/2017	291.00		APRICOT	CAMBRONNE	SMOKE	SWBNET,
036-026	036-024	12/18/2017	318.00		APRICOT	DUBLIN	SMOKE	SWBNET,
036-038	036-020	12/19/2017	345.00		FIG	DANTE	SMOKE	SWBNET,
036-051	026-010	12/21/2017	325.00		COLAPISSA	JOLIET	SMOKE	SWBNET,
037-018	037-013	11/29/2017	350.00		SHORT	OLEANDER	SMOKE	SWBNET,
041-024	041-023	04/19/2017	279.00		ALVIN CALLENDER	PRYTANIA	SMOKE	SWBNET,
041-025	041-023	04/12/2017	193.00		PITT	LOWERLINE	SMOKE	SWBNET,
041-026	041-025	04/19/2017	100.00		LOWERLINE	PRYTANIA	SMOKE	SWBNET,
041-027	041-026	04/12/2017	143.00		LOWERLINE	PRYTANIA	SMOKE	SWBNET,
041-028	042-021	04/12/2017	350.00		MILLAUDON	BENJAMIN	SMOKE	SWBNET,
041-029	041-010	04/19/2017	345.00		HURST	MILLAUDON	SMOKE	SWBNET,
041-029	041-028	04/12/2017	350.00		MILLAUDON	HURST	SMOKE	SWBNET,
041-030	041-029	04/19/2017	216.00		MILLAUDON	GARFIELD	SMOKE	SWBNET,
041-031	041-029	04/12/2017	351.00		HURST	LOWERLINE	SMOKE	SWBNET,
041-032	041-031	04/20/2017	263.00		LOWERLINE	BENJAMIN	SMOKE	SWBNET,
041-033	041-031	04/12/2017	200.00		LOWERLINE	GARFIELD	SMOKE	SWBNET,
041-034	041-028	04/12/2017	294.00		BENJAMIN	LOWERLINE	SMOKE	SWBNET,
041-035	052-016	04/20/2017	288.00	7300 BLK	PRYTANIA	LOWERLINE	SMOKE	SWBNET,
041-036	041-035	04/12/2017	255.00		PRYTANIA	ALVIN CALLENDER	SMOKE	SWBNET,
041-037	041-036	04/20/2017	221.00	7400 BLK	PRYTANIA	LEAKE AV	SMOKE	SWBNET,
041-038	041-037	04/12/2017	363.00		LEAKE AV	PITT	SMOKE	SWBNET,
041-039	052-028	04/18/2017	275.00		HURST	LOWERLINE	SMOKE	SWBNET,
041-040	041-039	04/20/2017	275.00		LOWERLINE	BENJAMIN	SMOKE	SWBNET,
041-041	041-039	04/12/2017	290.00		LOWERLINE	GARFIELD	SMOKE	SWBNET,

STRUCT 1	STRUCT 2	INSP DATE	LENGTH	ADDRESS	STREET	CROSS STREET	ACTIVITY	INSPECTED BY
041-042	052-024	04/12/2017	279.00		GARFIELD	LOWERLINE	SMOKE	SWBNET,
041-043	041-042	04/20/2017	287.00		LOWERLINE	PITT	SMOKE	SWBNET,
041-044	052-021	04/12/2017	275.00		PITT	LOWERLINE	SMOKE	SWBNET,
041-045	041-044	04/20/2017	291.00		LOWERLINE	PRYTANIA	SMOKE	SWBNET,
042-001	053-006	04/12/2017	278.00		ST CHARLES AV	LOWERLINE	SMOKE	SWBNET,
042-002	042-001	04/19/2017	30.00		ST CHARLES AV	LOWERLINE	SMOKE	SWBNET,
042-003	042-001	04/12/2017	656.00		LOWERLINE	DOMINICAN	SMOKE	SWBNET,
042-004	042-002	04/12/2017	130.00		ST CHARLES AV	MILLAUDON	SMOKE	SWBNET,
042-005	042-004	04/12/2017	170.00		MILLAUDON	PEARL	SMOKE	SWBNET,
042-006	042-005	04/12/2017	180.00		MILLAUDON	PEARL	SMOKE	SWBNET,
042-007	042-004	04/12/2017	350.00		ST CHARLES AV	CHEROKEE	SMOKE	SWBNET,
042-009	042-008	04/12/2017	275.00		ST CHARLES AV	MILLAUDON	SMOKE	SWBNET,
042-010	042-008	04/19/2017	235.00		ST CHARLES AV	HILLARY	SMOKE	SWBNET,
042-011	042-008	04/12/2017	322.00		CHEROKEE	PEARL	SMOKE	SWBNET,
042-012	042-011	04/13/2017	22.00		PEARL	CHEROKEE	SMOKE	SWBNET,
042-013	042-012	04/13/2017	132.00		PEARL	HILLARY	SMOKE	SWBNET,
042-014	042-011	04/13/2017	350.00		PEARL	MILLAUDON	SMOKE	SWBNET,
042-015	042-014	04/13/2017	190.00		PEARL	LOWERLINE	SMOKE	SWBNET,
042-016	042-015	04/13/2017	260.00		LOWERLINE	ST CHARLES AV	SMOKE	SWBNET,
042-017	042-011	04/13/2017	24.00		CHEROKEE	PEARL	SMOKE	SWBNET,
042-018	042-017	04/13/2017	255.00		PEARL	HILLARY	SMOKE	SWBNET,
042-019	042-017	04/19/2017	200.00		PEARL	MILLAUDON	SMOKE	SWBNET,
042-020	042-017	04/13/2017	330.00		CHEROKEE	DOMINICAN	SMOKE	SWBNET,
042-021	042-020	04/13/2017	351.00		DOMINICAN	MILLAUDON	SMOKE	SWBNET,
042-022	042-021	04/13/2017	260.00		MILLAUDON	PEARL	SMOKE	SWBNET,
042-023	042-021	04/13/2017	242.00		DOMINICAN	LOWERLINE	SMOKE	SWBNET,
042-024	042-023	04/13/2017	260.00		LOWERLINE	PEARL	SMOKE	SWBNET,
042-025	042-023	04/13/2017	302.00		LOWERLINE	BENJAMIN	SMOKE	SWBNET,
042-026	042-020	04/13/2017	325.00		DOMINICAN	HILLARY	SMOKE	SWBNET,
042-027	042-026	04/13/2017	328.00		HILLARY	PEARL	SMOKE	SWBNET,
042-028	042-027	04/19/2017	245.00		PEARL	ADAMS	SMOKE	SWBNET,
042-029	042-007	04/13/2017	325.00		ST CHARLES AV	HILLARY	SMOKE	SWBNET,
042-030	042-029	04/13/2017	71.00		HILLARY	ST CHARLES AV	SMOKE	SWBNET,
042-031	042-030	04/13/2017	322.00		HILLARY	PEARL	SMOKE	SWBNET,
042-032	042-031	04/13/2017	250.00		PEARL	ADAMS	SMOKE	SWBNET,
042-033	042-030	04/13/2017	317.00		ST CHARLES AV	ADAMS	SMOKE	SWBNET,
042-034	042-033	04/13/2017	265.00		ADAMS	PEARL	SMOKE	SWBNET,
042-035	042-033	04/17/2017	312.00		ST CHARLES AV	BURDETTE	SMOKE	SWBNET,
042-036	042-029	04/17/2017	325.00		ST CHARLES AV	ADAMS	SMOKE	SWBNET,
042-037	042-036	04/17/2017	350.00		ST CHARLES AV	BURDETTE	SMOKE	SWBNET,
042-038	042-037	04/17/2017	80.00		BURDETTE	ST CHARLES AV	SMOKE	SWBNET,

STRUCT 1	STRUCT 2	INSP DATE	LENGTH	ADDRESS	STREET	CROSS STREET	ACTIVITY	INSPECTED BY
042-039	042-068	04/19/2017	10.00		BURDETTE	PEARL	SMOKE	SWBNET,
042-040	042-039	04/17/2017	275.00		PEARL	FERN	SMOKE	SWBNET,
042-041	042-026	04/17/2017	325.00		DOMINICAN	ADAMS	SMOKE	SWBNET,
042-042	042-041	04/17/2017	327.00		ADAMS	PEARL	SMOKE	SWBNET,
042-043	042-042	04/17/2017	270.00		PEARL	BURDETTE	SMOKE	SWBNET,
042-044	042-041	04/17/2017	350.00		DOMINICAN	BURDETTE	SMOKE	SWBNET,
042-045	042-044	04/17/2017	270.00		BURDETTE	PEARL	SMOKE	SWBNET,
042-046	052-030	04/18/2017	278.00		BENJAMIN	LOWERLINE	SMOKE	SWBNET,
042-047	053-008	04/17/2017	279.00		DOMINICAN	LOWERLINE	SMOKE	SWBNET,
042-048	042-047	04/17/2017	265.00		LOWERLINE	BENJAMIN	SMOKE	SWBNET,
042-049	053-024	04/18/2017	285.00		HAMPSON	LOWERLINE	SMOKE	SWBNET,
042-050	042-049	04/18/2017	255.00		LOWERLINE	ST CHARLES AV	SMOKE	SWBNET,
042-051	043-016	04/18/2017	300.00		LOWERLINE	HAMPSON	SMOKE	SWBNET,
042-052	042-051	04/18/2017	20.00		LOWERLINE	HAMPSON	SMOKE	SWBNET,
042-053	042-052	04/18/2017	350.00		HAMPSON	CHEROKEE	SMOKE	SWBNET,
042-054	042-052	04/18/2017	225.00		LOWERLINE	ST CHARLES AV	SMOKE	SWBNET,
042-055	042-070	04/19/2017	20.00		HILLARY	HAMPSON	SMOKE	SWBNET,
042-056	042-055	04/18/2017	240.00		HILLARY	ST CHARLES AV	SMOKE	SWBNET,
042-057	042-055	04/18/2017	325.00		HAMPSON	CHEROKEE	SMOKE	SWBNET,
042-058	042-057	04/18/2017	242.00		CHEROKEE	ST CHARLES AV	SMOKE	SWBNET,
042-059	042-071	04/19/2017	20.00		ADAMS	HAMPSON	SMOKE	SWBNET,
042-060	042-059	04/18/2017	250.00		ADAMS	ST CHARLES AV	SMOKE	SWBNET,
042-061	042-059	04/18/2017	265.00		HAMPSON	BURDETTE	SMOKE	SWBNET,
042-062	043-044	04/18/2017	300.00		BURDETTE	HAMPSON	SMOKE	SWBNET,
042-063	042-062	04/13/2017	240.00		BURDETTE	ST CHARLES AV	SMOKE	SWBNET,
042-064	042-068	04/18/2017	264.00		PEARL	ADAMS	SMOKE	SWBNET,
042-067	030-009	04/18/2017	270.00		HAMPSON	BURDETTE	SMOKE	SWBNET,
042-068	042-038	04/18/2017	305.00		BURDETTE	PEARL	SMOKE	SWBNET,
042-069	041-009	04/18/2017	285.00		LEAKE AV	FERN	SMOKE	SWBNET,
042-070	043-018	04/19/2017	307.00		HILLARY	HAMPSON	SMOKE	SWBNET,
042-071	043-030	04/19/2017	305.00		ADAMS	HAMPSON	SMOKE	SWBNET,
042-072	042-071	04/19/2017	252.00		HAMPSON	BURDETTE	SMOKE	SWBNET,
042-073	042-070	04/19/2017	185.00		HAMPSON	CHEROKEE	SMOKE	SWBNET,
042-074	042-051	04/19/2017	15.00		HAMPSON	LOWERLINE	SMOKE	SWBNET,
042-076	042-074	04/19/2017	300.00		HAMPSON	CHEROKEE	SMOKE	SWBNET,
043-001	054-016	04/18/2017	280.00		BURTHE	LOWERLINE	SMOKE	SWBNET,
043-002	043-001	04/12/2017	279.00		LOWERLINE	MAPLE	SMOKE	SWBNET,
043-003	043-001	04/12/2017	25.00		BURTHE	LOWERLINE	SMOKE	SWBNET,
043-004	043-003	04/12/2017	330.00		BURTHE	CHEROKEE	SMOKE	SWBNET,
043-006	043-003	04/12/2017	356.00		LOWERLINE	FRERET	SMOKE	SWBNET,
043-007	043-006	04/12/2017	360.00		LOWERLINE	ZIMPEL	SMOKE	SWBNET,



STRUCT 1	STRUCT 2	INSP DATE	LENGTH	ADDRESS	STREET	CROSS STREET	ACTIVITY	INSPECTED BY
043-008	043-007	04/21/2017	175.00		ZIMPEL	CHEROKEE	SMOKE	SWBNET,
043-009	043-006	04/12/2017	280.00		FRERET	CHEROKEE	SMOKE	SWBNET,
043-010	043-009	04/12/2017	347.00		CHEROKEE	ZIMPEL	SMOKE	SWBNET,
043-011	043-010	04/12/2017	250.00		ZIMPEL	HILLARY	SMOKE	SWBNET,
043-012	043-004	04/12/2017	326.00		BURTHE	HILLARY	SMOKE	SWBNET,
043-013	043-009	04/12/2017	330.00		FRERET	HILLARY	SMOKE	SWBNET,
043-013	043-012	04/12/2017	352.00		HILLARY	FRERET	SMOKE	SWBNET,
043-014	043-013	04/12/2017	274.00		HILLARY	ZIMPEL	SMOKE	SWBNET,
043-015	043-013	04/12/2017	240.00		FRERET	ADAMS	SMOKE	SWBNET,
043-016	043-003	04/13/2017	362.00		LOWERLINE	MAPLE	SMOKE	SWBNET,
043-017	043-047	04/13/2017	215.00		MAPLE	CHEROKEE	SMOKE	SWBNET,
043-018	043-012	04/13/2017	365.00		HILLARY	MAPLE	SMOKE	SWBNET,
043-019	043-018	04/13/2017	325.00		MAPLE	CHEROKEE	SMOKE	SWBNET,
043-020	043-019	04/13/2017	225.00		CHEROKEE	HAMPSON	SMOKE	SWBNET,
043-021	043-012	04/13/2017	324.00		BURTHE	ADAMS	SMOKE	SWBNET,
043-022	043-021	04/13/2017	352.00		ADAMS	FRERET	SMOKE	SWBNET,
043-023	043-022	04/13/2017	352.00		ADAMS	ZIMPEL	SMOKE	SWBNET,
043-024	043-023	04/13/2017	295.00		ZIMPEL	BURDETTE	SMOKE	SWBNET,
043-025	043-022	04/13/2017	350.00		FRERET	BURDETTE	SMOKE	SWBNET,
043-026	043-025	04/13/2017	292.00		FRERET	FERN	SMOKE	SWBNET,
043-027	043-025	04/13/2017	277.00		BURDETTE	ZIMPEL	SMOKE	SWBNET,
043-028	043-021	04/13/2017	351.00		BURTHE	BURDETTE	SMOKE	SWBNET,
043-029	043-028	04/13/2017	270.00		BURDETTE	MAPLE	SMOKE	SWBNET,
043-030	043-018	04/21/2017	325.00		MAPLE	ADAMS	SMOKE	SWBNET,
043-030	043-021	04/17/2017	365.00		ADAMS	MAPLE	SMOKE	SWBNET,
043-031	043-030	04/17/2017	270.00		MAPLE	BURDETTE	SMOKE	SWBNET,
043-032	054-017	04/17/2017	278.00		MAPLE	LOWERLINE	SMOKE	SWBNET,
043-033	043-032	04/17/2017	258.00		LOWERLINE	HAMPSON	SMOKE	SWBNET,
043-034	054-002	04/17/2017	271.00		ZIMPEL	LOWERLINE	SMOKE	SWBNET,
043-036	054-003	04/21/2017	276.00		FRERET	LOWERLINE	SMOKE	SWBNET,
043-037	043-036	04/14/2017	290.00		LOWERLINE	BURTHE	SMOKE	SWBNET,
043-038	044-025	04/17/2017	300.00		CHEROKEE	ZIMPEL	SMOKE	SWBNET,
043-039	044-020	04/17/2017	353.00		HILLARY	ZIMPEL	SMOKE	SWBNET,
043-040	043-039	04/17/2017	275.00		ZIMPEL	ADAMS	SMOKE	SWBNET,
043-041	044-022	04/17/2017	290.00		ADAMS	ZIMPEL	SMOKE	SWBNET,
043-042	044-046	04/17/2017	295.00		BURDETTE	ZIMPEL	SMOKE	SWBNET,
043-043	031-032	04/17/2017	300.00		ZIMPEL	BURDETTE	SMOKE	SWBNET,
043-044	031-044	04/17/2017	360.00		MAPLE	BURDETTE	SMOKE	SWBNET,
043-045	044-026	12/20/2017	280.00		LOWERLINE	ZIMPEL	SMOKE	SWBNET,
043-046	044-024	04/17/2017	305.00		LOWERLINE	ZIMPEL	SMOKE	SWBNET,
043-047	043-016	04/18/2017	95.00		MAPLE	LOWERLINE	SMOKE	SWBNET,

STRUCT 1	STRUCT 2	INSP DATE	LENGTH	ADDRESS	STREET	CROSS STREET	ACTIVITY	INSPECTED BY
044-001	055-028	04/18/2017	272.00		WILLOW	LOWERLINE	SMOKE	SWBNET,
044-002	044-001	04/18/2017	18.00		LOWERLINE	WILLOW	SMOKE	SWBNET,
044-003	044-002	04/18/2017	275.00		LOWERLINE	PLUM	SMOKE	SWBNET,
044-004	044-001	04/18/2017	286.00		LOWERLINE	JEANNETTE	SMOKE	SWBNET,
044-005	044-001	04/18/2017	35.00		WILLOW	LOWERLINE	SMOKE	SWBNET,
044-006	044-005	04/18/2017	330.00		LOWERLINE	JEANNETTE	SMOKE	SWBNET,
044-007	044-006	04/18/2017	235.00		JEANNETTE	HILLARY	SMOKE	SWBNET,
044-008	044-005	04/18/2017	372.00		WILLOW	HILLARY	SMOKE	SWBNET,
044-009	044-008	04/18/2017	15.00		WILLOW	HILLARY	SMOKE	SWBNET,
044-010	044-009	04/18/2017	331.00		HILLARY	JEANNETTE	SMOKE	SWBNET,
044-011	044-010	04/18/2017	265.00		JEANNETTE	ADAMS	SMOKE	SWBNET,
044-012	044-009	04/18/2017	326.00		WILLOW	ADAMS	SMOKE	SWBNET,
044-013	044-012	04/18/2017	330.00		ADAMS	JEANNETTE	SMOKE	SWBNET,
044-014	044-013	04/18/2017	284.00		JEANNETTE	BURDETTE	SMOKE	SWBNET,
044-015	044-012	04/18/2017	280.00		WILLOW	BURDETTE	SMOKE	SWBNET,
044-016	044-012	04/19/2017	294.00		ADAMS	PLUM	SMOKE	SWBNET,
044-017	044-005	04/19/2017	360.00		LOWERLINE	PLUM	SMOKE	SWBNET,
044-018	044-017	04/19/2017	215.00		PLUM	HILLARY	SMOKE	SWBNET,
044-019	044-009	04/19/2017	350.00		HILLARY	PLUM	SMOKE	SWBNET,
044-019	044-018	04/19/2017	225.00		PLUM	HILLARY	SMOKE	SWBNET,
044-020	044-019	04/19/2017	349.00		HILLARY	OAK	SMOKE	SWBNET,
044-020	044-025	04/19/2017	330.00		OAK	HILLARY	SMOKE	SWBNET,
044-021	044-019	04/18/2017	330.00		PLUM	ADAMS	SMOKE	SWBNET,
044-022	044-020	04/19/2017	330.00		OAK	ADAMS	SMOKE	SWBNET,
044-022	044-021	04/19/2017	349.00		ADAMS	OAK	SMOKE	SWBNET,
044-023	044-022	04/19/2017	298.00		OAK	BURDETTE	SMOKE	SWBNET,
044-024	044-017	04/19/2017	357.00		LOWERLINE	OAK	SMOKE	SWBNET,
044-025	044-024	04/19/2017	169.00		OAK	CHEROKEE	SMOKE	SWBNET,
044-026	055-023	04/19/2017	285.00		OAK	LOWERLINE	SMOKE	SWBNET,
044-027	055-024	04/19/2017	279.00		PLUM	LOWERLINE	SMOKE	SWBNET,
044-028	044-027	04/19/2017	289.00		LOWERLINE	OAK	SMOKE	SWBNET,
044-029	055-037	04/20/2017	275.00		JEANNETTE	LOWERLINE	SMOKE	SWBNET,
044-030	044-029	04/21/2017	278.00		LOWERLINE	BIRCH	SMOKE	SWBNET,
044-031	045-021	04/20/2017	294.00		LOWERLINE	JEANNETTE	SMOKE	SWBNET,
044-032	045-020	04/20/2017	277.00		HILLARY	JEANNETTE	SMOKE	SWBNET,
044-033	045-018	04/20/2017	318.00		ADAMS	JEANNETTE	SMOKE	SWBNET,
044-034	044-033	04/20/2017	289.00		JEANNETTE	BURDETTE	SMOKE	SWBNET,
044-035	044-033	04/20/2017	327.00		JEANNETTE	HILLARY	SMOKE	SWBNET,
044-036	044-035	04/20/2017	296.00		JEANNETTE	LOWERLINE	SMOKE	SWBNET,
044-037	045-029	04/20/2017	280.00		BURDETTE	JEANNETTE	SMOKE	SWBNET,
044-038	032-028	04/21/2017	295.00		JEANNETTE	BURDETTE	SMOKE	SWBNET,

STRUCT 1	STRUCT 2	INSP DATE	LENGTH	ADDRESS	STREET	CROSS STREET	ACTIVITY	INSPECTED BY
044-039	032-031	12/20/2017	295.00		JEANNETTE	BURDETTE	SMOKE	SWBNET,
044-040	032-035	04/20/2017	350.00		WILLOW	BURDETTE	SMOKE	SWBNET,
044-041	044-040	04/20/2017	280.00		BURDETTE	JEANNETTE	SMOKE	SWBNET,
044-042	044-040	04/20/2017	290.00		BURDETTE	PLUM	SMOKE	SWBNET,
044-043	032-045	04/20/2017	350.00		PLUM	BURDETTE	SMOKE	SWBNET,
044-044	044-043	04/21/2017	270.00		PLUM	ADAMS	SMOKE	SWBNET,
044-045	044-043	04/21/2017	280.00		BURDETTE	OAK	SMOKE	SWBNET,
044-046	032-046	04/21/2017	355.00		OAK	BURDETTE	SMOKE	SWBNET,
045-002	045-SPS1	05/15/2017	15.00		COHN	LOWERLINE	SMOKE	SWBNET,
045-003	045-002	05/16/2017	25.00		LOWERLINE	COHN	SMOKE	SWBNET,
045-005	045-002	05/04/2017	34.00		COHN	LOWERLINE	SMOKE	SWBNET,
045-005	045-BP24	05/04/2017	7.00		COHN	LOWERLINE	SMOKE	SWBNET,
045-006	045-005	05/04/2017	305.00		LOWERLINE	HICKORY	SMOKE	SWBNET,
045-007	045-005	05/15/2017	128.00		COHN	HILLARY	SMOKE	SWBNET,
045-008	045-007	05/05/2017	290.00		HILLARY	HICKORY	SMOKE	SWBNET,
045-009	045-007	05/15/2017	329.00		COHN	ADAMS	SMOKE	SWBNET,
045-010	045-009	05/05/2017	350.00		COHN	BURDETTE	SMOKE	SWBNET,
045-011	045-010	05/05/2017	25.00		BURDETTE	COHN	SMOKE	SWBNET,
045-012	045-011	05/15/2017	257.00		BURDETTE	HICKORY	SMOKE	SWBNET,
045-013	045-009	05/05/2017	348.00		ADAMS	HICKORY	SMOKE	SWBNET,
045-014	045-013	05/15/2017	274.00		HICKORY	HILLARY	SMOKE	SWBNET,
045-015	045-013	05/05/2017	294.00		HICKORY	BURDETTE	SMOKE	SWBNET,
045-016	045-013	05/05/2017	351.00		ADAMS	GREEN	SMOKE	SWBNET,
045-017	045-016	05/05/2017	348.00		ADAMS	BIRCH	SMOKE	SWBNET,
045-018	045-017	05/15/2017	16.00		ADAMS	BIRCH	SMOKE	SWBNET,
045-019	045-017	05/05/2017	330.00		BIRCH	HILLARY	SMOKE	SWBNET,
045-021	045-019	05/15/2017	280.00		BIRCH	LOWERLINE	SMOKE	SWBNET,
045-023	045-022	05/08/2017	286.00		LOWERLINE	BIRCH	SMOKE	SWBNET,
045-024	045-022	05/16/2017	300.00		LOWERLINE	HICKORY	SMOKE	SWBNET,
045-025	056-010	05/15/2017	271.00		BIRCH	LOWERLINE	SMOKE	SWBNET,
045-027	045-026	05/16/2017	292.00		BURDETTE	BIRCH	SMOKE	SWBNET,
045-028	045-026	05/08/2017	294.00		GREEN	ADAMS	SMOKE	SWBNET,
045-029	033-017	05/08/2017	350.00		BIRCH	BURDETTE	SMOKE	SWBNET,
045-030	045-029	05/16/2017	304.00		BIRCH	ADAMS	SMOKE	SWBNET,
045-031	033-007	05/08/2017	350.00		HICKORY	BURDETTE	SMOKE	SWBNET,
045-032	045-031	05/16/2017	275.00		BURDETTE	GREEN	SMOKE	SWBNET,
045-033	045-002	05/08/2017	28.00		LOWERLINE	COHN	SMOKE	SWBNET,
045-BP24	045-D1	05/08/2017	7.00		COHN	LOWERLINE	SMOKE	SWBNET,
046-001	045-010	05/08/2017	350.00		BURDETTE	SPRUCE	SMOKE	SWBNET,
046-002	046-001	05/08/2017	350.00		SPRUCE	ADAMS	SMOKE	SWBNET,
046-003	046-002	05/08/2017	335.00		ADAMS	PANOLA	SMOKE	SWBNET,

STRUCT 1	STRUCT 2	INSP DATE	LENGTH	ADDRESS	STREET	CROSS STREET	ACTIVITY	INSPECTED BY
046-004	046-003	05/08/2017	315.00		PANOLA	LOWERLINE	SMOKE	SWBNET,
046-005	046-002	05/08/2017	403.00		SPRUCE	LOWERLINE	SMOKE	SWBNET,
046-006	046-005	05/08/2017	313.00		LOWERLINE	PANOLA	SMOKE	SWBNET,
046-007	046-001	05/08/2017	365.00		BURDETTE	PANOLA	SMOKE	SWBNET,
046-008	046-007	05/09/2017	350.00		PANOLA	ADAMS	SMOKE	SWBNET,
046-010	046-009	05/09/2017	273.00		LOWERLINE	SYCAMORE	SMOKE	SWBNET,
046-011	046-007	05/09/2017	345.00		BURDETTE	SYCAMORE	SMOKE	SWBNET,
046-012	046-008	05/09/2017	345.00		ADAMS	SYCAMORE	SMOKE	SWBNET,
046-012	046-011	05/09/2017	348.00		SYCAMORE	ADAMS	SMOKE	SWBNET,
046-013	046-012	05/09/2017	294.00		SYCAMORE	LOWERLINE	SMOKE	SWBNET,
046-014	046-013	05/09/2017	291.00		LOWERLINE	NERON PL	SMOKE	SWBNET,
046-015	046-011	05/09/2017	350.00		BURDETTE	NERON PL	SMOKE	SWBNET,
046-016	046-012	05/09/2017	350.00		ADAMS	NERON PL	SMOKE	SWBNET,
046-016	046-015	05/09/2017	350.00		NERON PL	ADAMS	SMOKE	SWBNET,
046-017	046-016	05/10/2017	244.00		NERON PL	LOWERLINE	SMOKE	SWBNET,
046-018	046-017	05/10/2017	277.00		LOWERLINE	S CLAIBORNE AV	SMOKE	SWBNET,
046-019	046-015	05/10/2017	350.00		BURDETTE	S CLAIBORNE AV	SMOKE	SWBNET,
046-019	046-035	05/15/2017	140.00		BURDETTE	S CLAIBORNE AV	SMOKE	SWBNET,
046-020	046-019	05/10/2017	282.00		S CLAIBORNE AV	ADAMS	SMOKE	SWBNET,
046-021	046-016	05/10/2017	299.00		ADAMS	S CLAIBORNE AV	SMOKE	SWBNET,
046-022	045-003	05/10/2017	340.00		LOWERLINE	SPRUCE	SMOKE	SWBNET,
046-023	046-022	05/10/2017	340.00		LOWERLINE	PANOLA	SMOKE	SWBNET,
046-024	046-023	05/10/2017	375.00		LOWERLINE	SYCAMORE	SMOKE	SWBNET,
046-025	046-024	05/10/2017	353.00		LOWERLINE	NERON PL	SMOKE	SWBNET,
046-026	046-025	05/10/2017	341.00		LOWERLINE	S CLAIBORNE AV	SMOKE	SWBNET,
046-026	046-027	05/15/2017	160.00		LOWERLINE	S CLAIBORNE AV	SMOKE	SWBNET,
046-046	046-019	05/10/2017	283.00		S CLAIBORNE AV	FERN	SMOKE	SWBNET,
048-001	135-011	05/15/2017	205.00		ERATO	S GENOIS	SMOKE	SWBNET,
048-002	048-001	05/10/2017	320.00		ERATO	S TELEMACHUS	SMOKE	SWBNET,
048-003	048-002	05/10/2017	18.00		ERATO	S TELEMACHUS	SMOKE	SWBNET,
048-004	048-003	05/10/2017	315.00		S TELEMACHUS	THALIA	SMOKE	SWBNET,
048-005	048-077	05/10/2017	51.00		ERATO	BLOOMINGDALE CT	SMOKE	SWBNET,
048-006	048-009	05/11/2017	36.00		OLIVE	AUDUBON CT	SMOKE	SWBNET,
048-007	048-006	05/11/2017	390.00		AUDUBON CT	FORSHEY	SMOKE	SWBNET,
048-009	048-002	05/11/2017	327.00		ERATO	AUDUBON CT	SMOKE	SWBNET,
048-010	048-009	05/11/2017	116.00		OLIVE	AUDUBON	SMOKE	SWBNET,
048-011	048-010	04/11/2017	8.00		AUDUBON	OLIVE	SMOKE	SWBNET,
048-012	048-011	05/11/2017	233.00	7100 BLK	OLIVE	BROADWAY	SMOKE	SWBNET,
048-013	048-011	05/11/2017	105.00	7000 BLK	OLIVE	AUDUBON	SMOKE	SWBNET,
048-014	048-011	05/11/2017	290.00		AUDUBON	FORSHEY	SMOKE	SWBNET,
048-015	048-010	05/11/2017	291.00		OLIVE	BROADWAY	SMOKE	SWBNET,

STRUCT 1	STRUCT 2	INSP DATE	LENGTH	ADDRESS	STREET	CROSS STREET	ACTIVITY	INSPECTED BY
048-017	048-016	05/11/2017	8.00		PINE	OLIVE	SMOKE	SWBNET,
048-018	048-017	05/11/2017	251.00		OLIVE	LOWERLINE	SMOKE	SWBNET,
048-019	048-016	05/11/2017	305.00		OLIVE	LOWERLINE	SMOKE	SWBNET,
048-020	048-019	05/11/2017	304.00		LOWERLINE	FORSHEY	SMOKE	SWBNET,
048-021	048-019	05/12/2017	353.00		LOWERLINE	EDINBURGH	SMOKE	SWBNET,
048-023	048-021	05/12/2017	226.00		LOWERLINE	PALM	SMOKE	SWBNET,
048-024	048-023	05/12/2017	130.00		LOWERLINE	PALM	SMOKE	SWBNET,
048-025	048-024	05/12/2017	333.00		PALM	PINE	SMOKE	SWBNET,
048-026	048-025	05/12/2017	131.00	7200 BLK	PALM	BROADWAY	SMOKE	SWBNET,
048-027	048-021	05/12/2017	322.00		EDINBURGH	PINE	SMOKE	SWBNET,
048-028	048-027	05/12/2017	20.00		PINE	EDINBURGH	SMOKE	SWBNET,
048-029	048-028	05/15/2017	218.00		PINE	PALM	SMOKE	SWBNET,
048-031	048-030	05/12/2017	232.00	7200 BLK	EDINBURGH	PINE	SMOKE	SWBNET,
048-032	048-030	05/15/2017	235.00		EDINBURGH	AUDUBON	SMOKE	SWBNET,
048-033	048-030	05/15/2017	310.00		BROADWAY	PALM	SMOKE	SWBNET,
048-034	048-010	05/15/2017	353.00		AUDUBON	EDINBURGH	SMOKE	SWBNET,
048-035	048-034	05/15/2017	325.00		AUDUBON	PALM	SMOKE	SWBNET,
048-036	048-035	05/05/2017	167.00		PALM	BROADWAY	SMOKE	SWBNET,
048-037	048-006	05/05/2017	345.00		AUDUBON CT	CLIO	SMOKE	SWBNET,
048-038	048-037	05/15/2017	62.00		AUDUBON CT	CLIO	SMOKE	SWBNET,
048-039	048-038	05/05/2017	215.00		AUDUBON CT	PALM	SMOKE	SWBNET,
048-040	048-005	05/05/2017	365.00		BLOOMINGDALE CT	CLIO	SMOKE	SWBNET,
048-041	048-040	05/05/2017	70.00		CLIO	AUDUBON	SMOKE	SWBNET,
048-042	048-003	05/05/2017	207.00		S TELEMACHUS	CLIO	SMOKE	SWBNET,
048-043	048-042	05/05/2017	178.00		S TELEMACHUS	CLIO	SMOKE	SWBNET,
048-044	048-043	05/05/2017	345.00		S TELEMACHUS	CALLIOPE	SMOKE	SWBNET,
048-045	169-025	05/05/2017	355.00		CLIO	S GENOIS	SMOKE	SWBNET,
048-046	048-045	05/05/2017	320.00		S GENOIS	ERATO	SMOKE	SWBNET,
048-047	048-078	05/05/2017	357.00		S GENOIS	THALIA	SMOKE	SWBNET,
048-048	048-047	05/05/2017	26.00		S GENOIS	THALIA	SMOKE	SWBNET,
048-049	048-084	05/15/2017	49.00	4900 BLK	THALIA	S TELEMACHUS	SMOKE	SWBNET,
048-050	048-077	05/05/2017	412.00		BLOOMINGDALE CT	THALIA	SMOKE	SWBNET,
048-051	048-050	05/05/2017	115.00		BLOOMINGDALE CT	EARHART BL	SMOKE	SWBNET,
048-052	048-015	05/05/2017	343.00		BROADWAY	FORSHEY	SMOKE	SWBNET,
048-053	048-052	05/05/2017	26.00		BROADWAY	FORSHEY	SMOKE	SWBNET,
048-054	048-052	05/05/2017	290.00		FORSHEY	AUDUBON	SMOKE	SWBNET,
048-055	048-053	05/05/2017	290.00		FORSHEY	AUDUBON	SMOKE	SWBNET,
048-056	048-055	05/05/2017	190.00	3200 BLK	AUDUBON	EARHART BL	SMOKE	SWBNET,
048-057	048-053	05/05/2017	252.00	3200 BLK	BROADWAY	EARHART BL	SMOKE	SWBNET,
048-058	048-057	05/05/2017	90.00		BROADWAY	EARHART BL	SMOKE	SWBNET,
048-059	048-058	05/08/2017	27.00		EARHART BL	BROADWAY	SMOKE	SWBNET,

STRUCT 1	STRUCT 2	INSP DATE	LENGTH	ADDRESS	STREET	CROSS STREET	ACTIVITY	INSPECTED BY
048-060	048-059	05/08/2017	136.00		EARHART BL	PINE	SMOKE	SWBNET,
048-061	048-058	05/08/2017	290.00		OLEANDER	AUDUBON	SMOKE	SWBNET,
048-062	048-061	05/08/2017	68.00		AUDUBON	EARHART BL	SMOKE	SWBNET,
048-063	048-061	05/08/2017	230.00		OLEANDER	COLLEGE CT	SMOKE	SWBNET,
048-066	048-053	05/08/2017	290.00		FORSHEY	PINE	SMOKE	SWBNET,
048-067	048-066	05/08/2017	263.00		PINE	EARHART BL	SMOKE	SWBNET,
048-068	048-066	05/08/2017	295.00		FORSHEY	LOWERLINE	SMOKE	SWBNET,
048-069	048-068	05/08/2017	328.00		LOWERLINE	EARHART BL	SMOKE	SWBNET,
048-070	037-012	05/15/2017	350.00		FORSHEY	BURDETTE	SMOKE	SWBNET,
048-071	048-070	05/08/2017	298.00		BURDETTE	OLEANDER	SMOKE	SWBNET,
048-073	077-033	05/08/2017	150.00		STATE STREET DR	EARHART BL	SMOKE	SWBNET,
048-074	048-073	05/15/2017	45.00		STATE STREET DR	EARHART BL	SMOKE	SWBNET,
048-075	048-074	05/09/2017	90.00		EARHART BL	COLLEGE CT	SMOKE	SWBNET,
048-076	048-017	05/15/2017	332.00		PINE	FORSHEY	SMOKE	SWBNET,
048-077	048-006	05/09/2017	142.00		ERATO	BLOOMINGDALE CT	SMOKE	SWBNET,
048-078	135-012	05/15/2017	325.00	4700 BLK	ERATO	S GENOIS	SMOKE	SWBNET,
048-079	048-081	05/15/2017	125.00		PINE	EDINBURGH	SMOKE	SWBNET,
048-080	048-017	05/09/2017	237.00		OLIVE	BROADWAY	SMOKE	SWBNET,
048-081	048-016	05/15/2017	175.00		PINE	COOLIDGE CT	SMOKE	SWBNET,
048-083	048-076	05/15/2017	238.00		FORSHEY	LOWERLINE	SMOKE	SWBNET,
048-084	048-085	05/15/2017	30.00	4800 BLK	THALIA	S TELEMACHUS	SMOKE	SWBNET,
049-015	048-025	05/09/2017	175.00	3600 BLK	PINE	HIGH CT	SMOKE	SWBNET,
049-018	049-015	05/09/2017	180.00		PINE	STROELITZ	SMOKE	SWBNET,
049-019	049-018	05/09/2017	293.00		STROELITZ	BROADWAY	SMOKE	SWBNET,
049-020	049-019	05/09/2017	110.00		BROADWAY	WASHINGTON AV	SMOKE	SWBNET,
049-021	049-020	05/09/2017	80.00		WASHINGTON AV	BROADWAY	SMOKE	SWBNET,
049-022	049-021	05/09/2017	26.00		WASHINGTON AV	BROADWAY	SMOKE	SWBNET,
049-023	049-022	05/09/2017	284.00		WASHINGTON AV	S TELEMACHUS	SMOKE	SWBNET,
049-024	049-023	05/09/2017	330.00		WASHINGTON AV	S GENOIS	SMOKE	SWBNET,
049-025	048-024	05/09/2017	365.00		LOWERLINE	STROELITZ	SMOKE	SWBNET,
049-026	049-025	05/09/2017	290.00		STROELITZ	PINE	SMOKE	SWBNET,
049-038	048-045	05/09/2017	325.00		S GENOIS	CALLIOPE	SMOKE	SWBNET,
051-019	051-010	05/10/2017	300.00		COLISEUM	BROADWAY	SMOKE	SWBNET,
051-020	051-019	05/10/2017	342.00		BROADWAY	CHESTNUT	SMOKE	SWBNET,
051-021	051-020	05/10/2017	35.00	7200 BLK	CHESTNUT	BROADWAY	SMOKE	SWBNET,
051-022	051-021	05/15/2017	110.00		BROADWAY	CHESTNUT	SMOKE	SWBNET,
051-024	051-019	05/10/2017	295.00	7200 BLK	COLISEUM	PINE	SMOKE	SWBNET,
051-027	052-016	05/15/2017	332.00		PINE	PERRIER	SMOKE	SWBNET,
051-028	051-027	05/10/2017	275.00		PINE	COLISEUM	SMOKE	SWBNET,
051-030	052-014	05/10/2017	329.00		BROADWAY	PERRIER	SMOKE	SWBNET,
052-014	052-013	05/10/2017	305.00		PRYTANIA	BROADWAY	SMOKE	SWBNET,

STRUCT 1	STRUCT 2	INSP DATE	LENGTH	ADDRESS	STREET	CROSS STREET	ACTIVITY	INSPECTED BY
052-015	052-014	05/10/2017	55.00		PRYTANIA	BROADWAY	SMOKE	SWBNET,
052-016	052-015	05/10/2017	250.00		PRYTANIA	PINE	SMOKE	SWBNET,
052-019	052-017	05/10/2017	300.00		PITT	BROADWAY	SMOKE	SWBNET,
052-019	052-023	05/10/2017	340.00		BROADWAY	PITT	SMOKE	SWBNET,
052-020	052-019	05/10/2017	328.00		BROADWAY	PRYTANIA	SMOKE	SWBNET,
052-021	052-019	05/10/2017	304.00		PITT	PINE	SMOKE	SWBNET,
052-022	052-021	05/10/2017	280.00		PINE	PRYTANIA	SMOKE	SWBNET,
052-023	052-026	05/10/2017	350.00		BROADWAY	GARFIELD	SMOKE	SWBNET,
052-024	052-023	05/11/2017	305.00		GARFIELD	PINE	SMOKE	SWBNET,
052-025	052-024	05/11/2017	290.00		PINE	PITT	SMOKE	SWBNET,
052-027	052-026	05/15/2017	280.00		BROADWAY	BENJAMIN	SMOKE	SWBNET,
052-029	052-028	05/11/2017	294.00		PINE	GARFIELD	SMOKE	SWBNET,
052-030	053-008	05/11/2017	335.00		PINE	BENJAMIN	SMOKE	SWBNET,
052-031	052-030	05/11/2017	15.00		PINE	BENJAMIN	SMOKE	SWBNET,
052-032	052-031	05/11/2017	251.00		PINE	HURST	SMOKE	SWBNET,
052-033	052-030	05/11/2017	233.00		BENJAMIN	BROADWAY	SMOKE	SWBNET,
052-034	052-031	05/11/2017	235.00		BENJAMIN	BROADWAY	SMOKE	SWBNET,
053-005	053-001	05/11/2017	400.00		BROADWAY	ST CHARLES AV	SMOKE	SWBNET,
053-006	053-005	05/11/2017	305.00		ST CHARLES AV	PINE	SMOKE	SWBNET,
053-007	053-006	05/11/2017	80.00		PINE	ST CHARLES AV	SMOKE	SWBNET,
053-008	053-007	05/11/2017	621.00		PINE	DOMINICAN	SMOKE	SWBNET,
053-009	053-008	05/11/2017	140.00		DOMINICAN	BROADWAY	SMOKE	SWBNET,
053-016	053-015	05/11/2017	45.00		DOMINICAN	BROADWAY	SMOKE	SWBNET,
053-017	053-016	05/11/2017	184.00		BROADWAY	BENJAMIN	SMOKE	SWBNET,
053-024	054-017	05/08/2017	333.00		PINE	HAMPSON	SMOKE	SWBNET,
053-025	053-024	05/08/2017	266.00		PINE	ST CHARLES AV	SMOKE	SWBNET,
054-001	055-022	05/08/2017	343.00	1100 BLK	BROADWAY	ZIMPEL	SMOKE	SWBNET,
054-002	054-001	05/08/2017	310.00	7200 BLK	ZIMPEL	PINE	SMOKE	SWBNET,
054-003	054-002	05/08/2017	355.00	1000 BLK	PINE	FRERET	SMOKE	SWBNET,
054-004	054-003	05/08/2017	280.00		PINE	BURTHE	SMOKE	SWBNET,
054-006	054-005	05/08/2017	244.00		FRERET	PINE	SMOKE	SWBNET,
054-016	054-013	05/08/2017	300.00		BURTHE	PINE	SMOKE	SWBNET,
054-017	054-027	05/16/2017	324.00		PINE	MAPLE	SMOKE	SWBNET,
054-018	054-017	05/08/2017	235.00		MAPLE	BROADWAY	SMOKE	SWBNET,
054-019	054-013	05/16/2017	335.00		BROADWAY	MAPLE	SMOKE	SWBNET,
054-022	054-019	05/08/2017	50.00		BROADWAY	MAPLE	SMOKE	SWBNET,
054-023	055-023	05/08/2017	255.00		PINE	ZIMPEL	SMOKE	SWBNET,
054-027	054-016	05/16/2017	14.00		PINE	BURTHE	SMOKE	SWBNET,
055-019	055-017	05/08/2017	300.00		PLUM	BROADWAY	SMOKE	SWBNET,
055-020	055-019	05/08/2017	345.00		BROADWAY	OAK	SMOKE	SWBNET,
055-021	055-020	05/09/2017	230.00		OAK	PINE	SMOKE	SWBNET,

STRUCT 1	STRUCT 2	INSP DATE	LENGTH	ADDRESS	STREET	CROSS STREET	ACTIVITY	INSPECTED BY
055-022	055-020	05/09/2017	25.00		BROADWAY	OAK	SMOKE	SWBNET,
055-023	055-022	05/09/2017	300.00		OAK	PINE	SMOKE	SWBNET,
055-024	055-019	05/09/2017	300.00	7200 BLK	PLUM	PINE	SMOKE	SWBNET,
055-024	055-029	05/09/2017	343.00		PINE	PLUM	SMOKE	SWBNET,
055-025	055-024	05/09/2017	343.00		PINE	OAK	SMOKE	SWBNET,
055-026	055-025	05/09/2017	218.00		OAK	LOWERLINE	SMOKE	SWBNET,
055-027	055-019	05/09/2017	355.00		BROADWAY	WILLOW	SMOKE	SWBNET,
055-028	055-027	05/09/2017	300.00		WILLOW	PINE	SMOKE	SWBNET,
055-029	055-028	05/09/2017	15.00		PINE	WILLOW	SMOKE	SWBNET,
055-035	055-027	05/09/2017	355.00		BROADWAY	JEANNETTE	SMOKE	SWBNET,
055-037	055-035	05/09/2017	300.00		JEANNETTE	PINE	SMOKE	SWBNET,
056-001	055-035	05/09/2017	310.00	1500 BLK	BROADWAY	BIRCH	SMOKE	SWBNET,
056-007	056-001	05/09/2017	355.00		BROADWAY	GREEN	SMOKE	SWBNET,
056-008	056-007	05/09/2017	355.00		BROADWAY	HICKORY	SMOKE	SWBNET,
056-009	056-007	05/10/2017	300.00	7200 BLK	GREEN	PINE	SMOKE	SWBNET,
056-009	056-010	05/10/2017	360.00		PINE	GREEN	SMOKE	SWBNET,
056-010	055-037	05/10/2017	360.00	1500 BLK	PINE	BIRCH	SMOKE	SWBNET,
056-010	056-001	05/16/2017	300.00		BIRCH	PINE	SMOKE	SWBNET,
056-011	056-009	05/10/2017	354.00	1700 BLK	PINE	HICKORY	SMOKE	SWBNET,
056-012	056-011	05/10/2017	230.00		HICKORY	LOWERLINE	SMOKE	SWBNET,
056-019	056-008	05/10/2017	353.00		BROADWAY	COHN	SMOKE	SWBNET,
056-023	056-019	05/10/2017	515.00		COHN	LOWERLINE	SMOKE	SWBNET,
056-024	056-025	05/10/2017	158.00		COHN	PINE	SMOKE	SWBNET,
056-025	056-026	05/10/2017	40.00		COHN	PINE	SMOKE	SWBNET,
056-026	056-027	05/10/2017	75.00		COHN	PINE	SMOKE	SWBNET,
056-027	045-003	05/10/2017	47.00		COHN	PINE	SMOKE	SWBNET,
056-029	056-028	05/10/2017	225.00		COHN	BROADWAY	SMOKE	SWBNET,
056-030	056-024	05/10/2017	280.00		PINE	HICKORY	SMOKE	SWBNET,
056-032	056-024	05/10/2017	228.00		COHN	BROADWAY	SMOKE	SWBNET,
056-033	045-033	05/11/2017	70.00		COHN	LOWERLINE	SMOKE	SWBNET,
057-015	056-028	05/16/2017	334.00	1900 BLK	PINE	SPRUCE	SMOKE	SWBNET,
057-015	057-001	05/11/2017	315.00		SPRUCE	PINE	SMOKE	SWBNET,
057-016	057-015	05/11/2017	300.00		PINE	PANOLA	SMOKE	SWBNET,
057-017	057-015	05/11/2017	236.00		SPRUCE	LOWERLINE	SMOKE	SWBNET,
057-018	057-006	05/16/2017	315.00	7200 BLK	PANOLA	PINE	SMOKE	SWBNET,
057-019	057-018	05/11/2017	234.00		PANOLA	LOWERLINE	SMOKE	SWBNET,
057-020	057-009	05/11/2017	315.00	7200 BLK	SYCAMORE	PINE	SMOKE	SWBNET,
057-020	057-018	05/11/2017	353.00	2100 BLK	PINE	SYCAMORE	SMOKE	SWBNET,
057-021	057-020	05/11/2017	235.00		SYCAMORE	LOWERLINE	SMOKE	SWBNET,
057-022	057-020	05/11/2017	355.00		PINE	NERON PL	SMOKE	SWBNET,
057-023	057-022	05/11/2017	16.00		NERON PL	PINE	SMOKE	SWBNET,



STRUCT 1	STRUCT 2	INSP DATE	LENGTH	ADDRESS	STREET	CROSS STREET	ACTIVITY	INSPECTED BY
057-024	057-023	05/11/2017	218.00		NERON PL	LOWERLINE	SMOKE	SWBNET,
057-025	057-023	05/11/2017	131.00	2300 BLK	PINE	S CLAIBORNE AV	SMOKE	SWBNET,
085A-009	085A-008	05/26/2017	210.00		ROBERT	LEAKE AV	SMOKE	SWBNET,
085A-010	085A-008	06/05/2017	242.00		TCHOUPITOULAS	SONIAT	SMOKE	SWBNET,
085A-011	085-003	06/05/2017	303.00		TCHOUPITOULAS	SONIAT	SMOKE	SWBNET,
085A-012	085A-011	06/05/2017	175.00		SONIAT	LEAKE AV	SMOKE	SWBNET,
085A-014	085A-005	05/26/2017	390.00		LEAKE AV	UPPERLINE	SMOKE	SWBNET,
086-001	087-032	05/26/2017	362.00		BELLECASTLE	MAGAZINE	SMOKE	SWBNET,
086-002	086-001	05/26/2017	206.00		MAGAZINE	VALMONT	SMOKE	SWBNET,
086-003	086-002	05/26/2017	290.00		VALMONT	CONSTANCE	SMOKE	SWBNET,
086-004	086-001	06/05/2017	350.00		MAGAZINE	DUFOSSAT	SMOKE	SWBNET,
086-005	086-004	05/26/2017	290.00		DUFOSSAT	CONSTANCE	SMOKE	SWBNET,
086-006	086-004	05/26/2017	243.00		MAGAZINE	SONIAT	SMOKE	SWBNET,
086-007	086-001	05/26/2017	345.00		BELLECASTLE	CONSTANCE	SMOKE	SWBNET,
086-008	086-007	06/05/2017	241.00		CONSTANCE	VALMONT	SMOKE	SWBNET,
086-009	086-008	05/26/2017	272.00		CONSTANCE	LEONTINE	SMOKE	SWBNET,
086-010	086-007	05/26/2017	353.00		CONSTANCE	DUFOSSAT	SMOKE	SWBNET,
086-011	086-010	05/26/2017	243.00		CONSTANCE	SONIAT	SMOKE	SWBNET,
086-012	086-007	05/26/2017	40.00		BELLECASTLE	CONSTANCE	SMOKE	SWBNET,
086-013	086-012	05/26/2017	228.00		CONSTANCE	VALMONT	SMOKE	SWBNET,
086-014	086-013	05/26/2017	32.00		CONSTANCE	VALMONT	SMOKE	SWBNET,
086-015	086-014	05/26/2017	312.00		CONSTANCE	LEONTINE	SMOKE	SWBNET,
086-016	086-015	05/26/2017	357.00		LEONTINE	LAUREL	SMOKE	SWBNET,
086-017	086-014	05/26/2017	284.00		VALMONT	LAUREL	SMOKE	SWBNET,
086-019	086-018	05/30/2017	250.00		CONSTANCE	SONIAT	SMOKE	SWBNET,
086-020	086-018	05/30/2017	293.00		DUFOSSAT	LAUREL	SMOKE	SWBNET,
086-021	086-012	05/30/2017	355.00		BELLECASTLE	LAUREL	SMOKE	SWBNET,
086-022	086-021	05/30/2017	283.00		LAUREL	VALMONT	SMOKE	SWBNET,
086-023	086-022	05/30/2017	24.00		LAUREL	VALMONT	SMOKE	SWBNET,
086-024	086-022	05/30/2017	240.00		VALMONT	ANNUNCIATION	SMOKE	SWBNET,
086-025	086-023	05/30/2017	311.00		LAUREL	LEONTINE	SMOKE	SWBNET,
086-026	086-025	05/30/2017	240.00		LAUREL	JEFFERSON AV	SMOKE	SWBNET,
086-027	086-025	05/30/2017	300.00		LEONTINE	ANNUNCIATION	SMOKE	SWBNET,
086-028	086-027	05/30/2017	236.00		ANNUNCIATION	JEFFERSON AV	SMOKE	SWBNET,
086-029	086-027	05/30/2017	280.00		ANNUNCIATION	VALMONT	SMOKE	SWBNET,
086-030	086-027	05/30/2017	30.00		LEONTINE	ANNUNCIATION	SMOKE	SWBNET,
086-031	086-021	05/30/2017	350.00		LAUREL	DUFOSSAT	SMOKE	SWBNET,
086-032	086-031	05/30/2017	301.00		LAUREL	SONIAT	SMOKE	SWBNET,
086-033	086-032	05/30/2017	305.00		SONIAT	CONSTANCE	SMOKE	SWBNET,
086-034	086-032	05/30/2017	230.00		SONIAT	ANNUNCIATION	SMOKE	SWBNET,
086-035	086-021	05/30/2017	296.00		BELLECASTLE	ANNUNCIATION	SMOKE	SWBNET,

STRUCT 1	STRUCT 2	INSP DATE	LENGTH	ADDRESS	STREET	CROSS STREET	ACTIVITY	INSPECTED BY
086-036	086-031	05/31/2017	300.00		DUFOSSAT	ANNUNCIATION	SMOKE	SWBNET,
086-036	086-035	05/30/2017	350.00		ANNUNCIATION	DUFOSSAT	SMOKE	SWBNET,
086-037	086-036	05/31/2017	300.00		ANNUNCIATION	SONIAT	SMOKE	SWBNET,
086-038	086-037	05/31/2017	280.00		SONIAT	TCHOUPITOULAS	SMOKE	SWBNET,
086-039	086-035	06/05/2017	313.00		ANNUNCIATION	VALMONT	SMOKE	SWBNET,
086-040	086-039	05/31/2017	330.00		VALMONT	TCHOUPITOULAS	SMOKE	SWBNET,
086-041	092-054	05/31/2017	350.00		ANNUNCIATION	ROBERT	SMOKE	SWBNET,
086-042	086-041	05/31/2017	226.00		ANNUNCIATION	SONIAT	SMOKE	SWBNET,
086-043	086-046	05/31/2017	369.00		ROBERT	LAUREL	SMOKE	SWBNET,
086-043	092-053	05/31/2017	350.00		LAUREL	ROBERT	SMOKE	SWBNET,
086-044	086-043	05/31/2017	237.00		LAUREL	SONIAT	SMOKE	SWBNET,
086-045	086-043	05/31/2017	245.00		ROBERT	ANNUNCIATION	SMOKE	SWBNET,
086-046	092-041	05/31/2017	350.00		CONSTANCE	ROBERT	SMOKE	SWBNET,
086-047	086-046	06/05/2017	223.00		CONSTANCE	SONIAT	SMOKE	SWBNET,
086-048	092-038	06/05/2017	350.00		CONSTANCE	ROBERT	SMOKE	SWBNET,
086-049	086-048	05/31/2017	223.00		CONSTANCE	SONIAT	SMOKE	SWBNET,
086-050	087-044	06/05/2017	365.00		ROBERT	MAGAZINE	SMOKE	SWBNET,
086-050	092-033	06/05/2017	350.00		MAGAZINE	ROBERT	SMOKE	SWBNET,
086-051	086-050	05/31/2017	295.00		MAGAZINE	SONIAT	SMOKE	SWBNET,
086-052	086-051	05/31/2017	265.00		SONIAT	CONSTANCE	SMOKE	SWBNET,
086-053	086-050	05/31/2017	284.00		ROBERT	CONSTANCE	SMOKE	SWBNET,
086-054	087-015	05/31/2017	378.00		LEONTINE	MAGAZINE	SMOKE	SWBNET,
086-055	086-054	05/31/2017	240.00		MAGAZINE	VALMONT	SMOKE	SWBNET,
086-056	086-054	05/31/2017	308.00		LEONTINE	CONSTANCE	SMOKE	SWBNET,
086-057	086-054	05/31/2017	323.00		MAGAZINE	JEFFERSON AV	SMOKE	SWBNET,
087-001	087-060	06/05/2017	20.00		VALMONT	PRYTANIA	SMOKE	SWBNET,
087-003	088-018	06/05/2017	235.00		LEONTINE	PRYTANIA	SMOKE	SWBNET,
087-006	087-002	05/31/2017	210.00		LEONTINE	PERRIER	SMOKE	SWBNET,
087-007	087-006	05/31/2017	225.00		PERRIER	JEFFERSON AV	SMOKE	SWBNET,
087-008	087-006	05/31/2017	273.00		PERRIER	VALMONT	SMOKE	SWBNET,
087-009	087-001	05/31/2017	250.00		VALMONT	PERRIER	SMOKE	SWBNET,
087-010	087-009	05/31/2017	326.00		PERRIER	LEONTINE	SMOKE	SWBNET,
087-011	087-010	05/31/2017	245.00		LEONTINE	COLISEUM	SMOKE	SWBNET,
087-012	087-011	05/31/2017	270.00		COLISEUM	VALMONT	SMOKE	SWBNET,
087-013	087-011	05/31/2017	306.00		LEONTINE	CHESTNUT	SMOKE	SWBNET,
087-014	087-013	05/31/2017	270.00		CHESTNUT	VALMONT	SMOKE	SWBNET,
087-015	087-013	05/31/2017	385.00		LEONTINE	CAMP	SMOKE	SWBNET,
087-016	087-015	06/02/2017	273.00		CAMP	VALMONT	SMOKE	SWBNET,
087-017	087-009	06/02/2017	18.00		PERRIER	VALMONT	SMOKE	SWBNET,
087-018	087-009	06/02/2017	250.00		VALMONT	COLISEUM	SMOKE	SWBNET,
087-019	087-018	06/02/2017	235.00		VALMONT	CHESTNUT	SMOKE	SWBNET,

STRUCT 1	STRUCT 2	INSP DATE	LENGTH	ADDRESS	STREET	CROSS STREET	ACTIVITY	INSPECTED BY
087-020	087-017	06/02/2017	405.00		PERRIER	DUFOSSAT	SMOKE	SWBNET,
087-021	087-020	06/02/2017	245.00		PERRIER	SONIAT	SMOKE	SWBNET,
087-022	087-020	06/02/2017	240.00		DUFOSSAT	COLISEUM	SMOKE	SWBNET,
087-022	087-023	06/02/2017	350.00		COLISEUM	DUFOSSAT	SMOKE	SWBNET,
087-023	087-018	06/02/2017	95.00		COLISEUM	BELLECASTLE	SMOKE	SWBNET,
087-024	087-022	06/02/2017	244.00		COLISEUM	SONIAT	SMOKE	SWBNET,
087-025	087-023	06/02/2017	305.00		BELLECASTLE	CHESTNUT	SMOKE	SWBNET,
087-026	087-025	06/02/2017	130.00		CHESTNUT	VALMONT	SMOKE	SWBNET,
087-027	087-026	06/02/2017	305.00		VALMONT	CAMP	SMOKE	SWBNET,
087-028	087-022	06/02/2017	305.00		DUFOSSAT	CHESTNUT	SMOKE	SWBNET,
087-028	087-025	06/05/2017	351.00		CHESTNUT	DUFOSSAT	SMOKE	SWBNET,
087-029	087-028	06/02/2017	245.00		CHESTNUT	SONIAT	SMOKE	SWBNET,
087-030	087-028	06/05/2017	380.00		DUFOSSAT	CAMP	SMOKE	SWBNET,
087-030	087-032	05/26/2017	352.00		CAMP	DUFOSSAT	SMOKE	SWBNET,
087-031	087-030	05/26/2017	245.00		CAMP	SONIAT	SMOKE	SWBNET,
087-032	087-025	05/26/2017	380.00		BELLECASTLE	CAMP	SMOKE	SWBNET,
087-033	087-032	05/26/2017	169.00		CAMP	VALMONT	SMOKE	SWBNET,
087-034	087-033	05/26/2017	285.00		VALMONT	MAGAZINE	SMOKE	SWBNET,
087-035	093-035	05/20/2017	350.00		PERRIER	ROBERT	SMOKE	SWBNET,
087-036	087-035	05/26/2017	300.00		PERRIER	SONIAT	SMOKE	SWBNET,
087-037	087-036	05/16/2017	195.00		SONIAT	COLISEUM	SMOKE	SWBNET,
087-038	087-035	05/26/2017	255.00		ROBERT	COLISEUM	SMOKE	SWBNET,
087-038	093-050	06/05/2017	350.00		COLISEUM	ROBERT	SMOKE	SWBNET,
087-039	087-038	06/05/2017	295.00		COLISEUM	SONIAT	SMOKE	SWBNET,
087-040	087-039	05/26/2017	240.00		SONIAT	CHESTNUT	SMOKE	SWBNET,
087-041	087-038	06/05/2017	305.00		ROBERT	CHESTNUT	SMOKE	SWBNET,
087-041	093-051	06/05/2017	350.00		CHESTNUT	ROBERT	SMOKE	SWBNET,
087-042	087-041	05/26/2017	295.00		CHESTNUT	SONIAT	SMOKE	SWBNET,
087-043	087-042	05/26/2017	315.00		SONIAT	CAMP	SMOKE	SWBNET,
087-044	087-041	06/05/2017	380.00		ROBERT	CAMP	SMOKE	SWBNET,
087-044	093-052	05/26/2017	350.00		CAMP	ROBERT	SMOKE	SWBNET,
087-045	087-044	05/26/2017	295.00		CAMP	SONIAT	SMOKE	SWBNET,
087-046	087-045	05/20/2017	295.00		SONIAT	MAGAZINE	SMOKE	SWBNET,
087-047	088-025	05/30/2017	250.00		ROBERT	PRYTANIA	SMOKE	SWBNET,
087-048	087-047	05/30/2017	300.00		PRYTANIA	SONIAT	SMOKE	SWBNET,
087-049	087-048	05/30/2017	185.00		SONIAT	PERRIER	SMOKE	SWBNET,
087-050	087-047	05/30/2017	185.00		ROBERT	PERRIER	SMOKE	SWBNET,
087-051	088-011	05/30/2017	235.00		DUFOSSAT	PRYTANIA	SMOKE	SWBNET,
087-052	087-051	05/30/2017	245.00		PRYTANIA	SONIAT	SMOKE	SWBNET,
087-054	087-001	05/30/2017	395.00		PRYTANIA	DUFOSSAT	SMOKE	SWBNET,
087-055	087-054	05/30/2017	245.00		PRYTANIA	SONIAT	SMOKE	SWBNET,

STRUCT 1	STRUCT 2	INSP DATE	LENGTH	ADDRESS	STREET	CROSS STREET	ACTIVITY	INSPECTED BY
087-056	087-054	05/30/2017	220.00		DUFOSSAT	PERRIER	SMOKE	SWBNET,
087-058	087-056	05/30/2017	245.00		PERRIER	SONIAT	SMOKE	SWBNET,
087-059	093-031	05/30/2017	297.00		PRYTANIA	ROBERT	SMOKE	SWBNET,
087-060	088-013	06/05/2017	250.00		VALMONT	PRYTANIA	SMOKE	SWBNET,
088-001	089-003	05/31/2017	230.00		VALMONT	ST CHARLES AV	SMOKE	SWBNET,
088-002	088-001	05/31/2017	230.00		VALMONT	ST CHARLES AV	SMOKE	SWBNET,
088-003	088-002	05/31/2017	20.00		ST CHARLES AV	VALMONT	SMOKE	SWBNET,
088-004	088-002	05/31/2017	410.00		ST CHARLES AV	JEFFERSON AV	SMOKE	SWBNET,
088-005	088-002	06/05/2017	110.00		VALMONT	ST CHARLES AV	SMOKE	SWBNET,
088-006	088-005	06/05/2017	252.00		ST CHARLES AV	DUFOSSAT	SMOKE	SWBNET,
088-007	088-005	05/31/2017	385.00		VALMONT	BLANC PL	SMOKE	SWBNET,
088-008	088-007	06/05/2017	270.00		BLANC PL	DUFOSSAT	SMOKE	SWBNET,
088-009	088-014	05/31/2017	97.00		VALMONT	ATLANTA	SMOKE	SWBNET,
088-010	088-009	05/31/2017	345.00		ATLANTA	DUFOSSAT	SMOKE	SWBNET,
088-011	088-010	06/05/2017	300.00		DUFOSSAT	PITT	SMOKE	SWBNET,
088-011	088-013	05/31/2017	375.00		PITT	DUFOSSAT	SMOKE	SWBNET,
088-012	088-011	05/31/2017	245.00		PITT	SONIAT	SMOKE	SWBNET,
088-013	088-009	05/31/2017	297.00		VALMONT	PITT	SMOKE	SWBNET,
088-014	088-007	05/31/2017	57.00		VALMONT	ATLANTA	SMOKE	SWBNET,
088-015	088-014	05/31/2017	210.00		ATLANTA	LEONTINE	SMOKE	SWBNET,
088-017	088-015	06/05/2017	125.00		LEONTINE	ATLANTA	SMOKE	SWBNET,
088-018	088-017	06/01/2017	305.00		LEONTINE	PITT	SMOKE	SWBNET,
088-019	088-017	06/01/2017	250.00		LEONTINE	ST CHARLES AV	SMOKE	SWBNET,
088-020	088-019	06/01/2017	285.00		LEONTINE	ST CHARLES AV	SMOKE	SWBNET,
088-021	088-003	06/01/2017	156.00		ST CHARLES AV	DUFOSSAT	SMOKE	SWBNET,
088-022	089-007	06/01/2017	355.00		DUFOSSAT	BARONNE	SMOKE	SWBNET,
088-023	088-022	06/01/2017	133.00		DUFOSSAT	ST CHARLES AV	SMOKE	SWBNET,
088-024	088-022	06/05/2017	215.00		BARONNE	SONIAT	SMOKE	SWBNET,
088-025	094-046	06/01/2017	350.00		PITT	ROBERT	SMOKE	SWBNET,
088-026	088-025	06/01/2017	55.00		PITT	ROBERT	SMOKE	SWBNET,
088-027	088-026	06/01/2017	250.00		PITT	SONIAT	SMOKE	SWBNET,
088-028	088-027	06/01/2017	175.00		SONIAT	PRYTANIA	SMOKE	SWBNET,
088-029	088-027	06/01/2017	300.00		SONIAT	ATLANTA	SMOKE	SWBNET,
088-030	088-029	06/01/2017	172.00		SONIAT	ST CHARLES AV	SMOKE	SWBNET,
088-031	088-029	06/01/2017	225.00		ATLANTA	DUFOSSAT	SMOKE	SWBNET,
088-032	094-043	06/01/2017	350.00		PITT	ROBERT	SMOKE	SWBNET,
088-033	088-032	06/01/2017	328.00		ROBERT	ST CHARLES AV	SMOKE	SWBNET,
088-034	094-039	06/01/2017	155.00		ST CHARLES AV	ROBERT	SMOKE	SWBNET,
088-035	088-034	06/01/2017	90.00		ST CHARLES AV	ROBERT	SMOKE	SWBNET,
088-036	088-034	06/01/2017	105.00		ST CHARLES AV	ROBERT	SMOKE	SWBNET,
088-037	089-026	06/01/2017	350.00		ROBERT	BARONNE	SMOKE	SWBNET,

STRUCT 1	STRUCT 2	INSP DATE	LENGTH	ADDRESS	STREET	CROSS STREET	ACTIVITY	INSPECTED BY
088-037	094-032	06/01/2017	352.00		BARONNE	ROBERT	SMOKE	SWBNET,
088-040	088-039	06/02/2017	310.00		SONIAT	ST CHARLES AV	SMOKE	SWBNET,
089-001	082-005	06/05/2017	402.00		S SARATOGA	VALMONT	SMOKE	SWBNET,
089-017	095-001	06/05/2017	350.00		LOYOLA AV	ROBERT	SMOKE	SWBNET,
089-018	089-017	06/05/2017	250.00		LOYOLA AV	SONIAT	SMOKE	SWBNET,
089-021	089-020	05/25/2017	250.00		S SARATOGA	SONIAT	SMOKE	SWBNET,
089-022	089-020	06/05/2017	295.00		ROBERT	DANNEEL	SMOKE	SWBNET,
089-023	095-004	05/25/2017	350.00		DANNEEL	ROBERT	SMOKE	SWBNET,
089-024	089-023	05/25/2017	305.00		DANNEEL	SONIAT	SMOKE	SWBNET,
089-025	089-024	05/25/2017	360.00		SONIAT	DRYADES	SMOKE	SWBNET,
089-026	089-023	05/25/2017	360.00		ROBERT	DRYADES	SMOKE	SWBNET,
089-027	089-026	05/25/2017	255.00		DRYADES	SONIAT	SMOKE	SWBNET,
089-028	090-064	06/05/2017	275.00		SONIAT	LOYOLA AV	SMOKE	SWBNET,
090-001	097-033	05/25/2017	328.00		CLARA	ROBERT	SMOKE	SWBNET,
090-003	090-001	06/05/2017	290.00		ROBERT	MAGNOLIA	SMOKE	SWBNET,
090-005	090-001	05/25/2017	300.00		CLARA	SONIAT	SMOKE	SWBNET,
090-006	090-005	05/25/2017	60.00		SONIAT	CLARA	SMOKE	SWBNET,
090-007	090-006	05/25/2017	235.00		SONIAT	MAGNOLIA	SMOKE	SWBNET,
090-008	090-006	05/25/2017	205.00		CLARA	VALMONT	SMOKE	SWBNET,
090-009	090-008	05/25/2017	240.00		VALMONT	MAGNOLIA	SMOKE	SWBNET,
090-010	090-005	05/25/2017	290.00		SONIAT	WILLOW	SMOKE	SWBNET,
090-011	090-010	05/25/2017	68.00		SONIAT	WILLOW	SMOKE	SWBNET,
090-012	090-001	05/26/2017	330.00		ROBERT	WILLOW	SMOKE	SWBNET,
090-013	090-012	05/26/2017	249.00		WILLOW	SONIAT	SMOKE	SWBNET,
090-014	090-012	05/26/2017	265.00		WILLOW	UPPERLINE	SMOKE	SWBNET,
090-015	090-012	05/26/2017	35.00		ROBERT	WILLOW	SMOKE	SWBNET,
090-016	090-015	05/26/2017	296.00		WILLOW	SONIAT	SMOKE	SWBNET,
090-017	090-016	05/26/2017	305.00		SONIAT	CUCULLU	SMOKE	SWBNET,
090-018	090-017	05/26/2017	390.00		SONIAT	S CLAIBORNE AV	SMOKE	SWBNET,
090-020	090-019	05/26/2017	193.00		CUCULLU	SONIAT	SMOKE	SWBNET,
090-021	090-019	05/26/2017	290.00		CUCULLU	UPPERLINE	SMOKE	SWBNET,
090-022	090-019	05/26/2017	245.00		ROBERT	S CLAIBORNE AV	SMOKE	SWBNET,
090-023	090-022	05/26/2017	233.00		S CLAIBORNE AV	UPPERLINE	SMOKE	SWBNET,
090-024	090-022	05/30/2017	245.00		S CLAIBORNE AV	SONIAT	SMOKE	SWBNET,
090-026	084-028	05/30/2017	145.00		WILLOW	SONIAT	SMOKE	SWBNET,
090-027	090-026	05/30/2017	135.00		WILLOW	SONIAT	SMOKE	SWBNET,
090-028	097-034	05/30/2017	258.00		CLARA	ROBERT	SMOKE	SWBNET,
090-031	090-030	05/30/2017	305.00		MAGNOLIA	ROBERT	SMOKE	SWBNET,
090-032	090-031	05/30/2017	290.00		ROBERT	S ROBERTSON	SMOKE	SWBNET,
090-033	096-002	05/30/2017	345.00		S ROBERTSON	ROBERT	SMOKE	SWBNET,
090-034	090-033	05/30/2017	235.00		S ROBERTSON	SONIAT	SMOKE	SWBNET,

STRUCT 1	STRUCT 2	INSP DATE	LENGTH	ADDRESS	STREET	CROSS STREET	ACTIVITY	INSPECTED BY
090-035	090-033	05/30/2017	263.00		ROBERT	FRERET	SMOKE	SWBNET,
090-037	090-036	05/30/2017	375.00		ROBERT	LASALLE	SMOKE	SWBNET,
090-037	096-025	05/30/2017	350.00		LASALLE	ROBERT	SMOKE	SWBNET,
090-038	090-037	06/02/2017	250.00		LASALLE	SONIAT	SMOKE	SWBNET,
090-041	090-040	05/30/2017	20.00		ROBERT	S LIBERTY	SMOKE	SWBNET,
090-042	090-041	05/30/2017	300.00		S LIBERTY	UPPERLINE	SMOKE	SWBNET,
090-043	084-002	05/30/2017	185.00		MAGNOLIA	VALMONT	SMOKE	SWBNET,
090-047	090-046	06/05/2017	245.00		MAGNOLIA	ROBERT	SMOKE	SWBNET,
090-048	090-046	05/31/2017	325.00		SONIAT	S ROBERTSON	SMOKE	SWBNET,
090-050	090-049	05/31/2017	205.00		S ROBERTSON	SONIAT	SMOKE	SWBNET,
090-052	090-051	05/31/2017	285.00		VALMONT	LASALLE	SMOKE	SWBNET,
090-053	090-051	05/31/2017	350.00		VALMONT	S ROBERTSON	SMOKE	SWBNET,
090-055	090-053	06/05/2017	230.00		S ROBERTSON	SONIAT	SMOKE	SWBNET,
090-057	090-056	05/31/2017	353.00		SONIAT	S ROBERTSON	SMOKE	SWBNET,
090-058	090-056	05/31/2017	225.00		FRERET	ROBERT	SMOKE	SWBNET,
090-059	090-056	05/31/2017	298.00		SONIAT	LASALLE	SMOKE	SWBNET,
090-064	090-063	06/01/2017	25.00		SONIAT	S LIBERTY	SMOKE	SWBNET,
090-065	090-063	06/01/2017	243.00		S LIBERTY	ROBERT	SMOKE	SWBNET,
090-066	083-024	06/01/2017	330.00		S LIBERTY	VALMONT	SMOKE	SWBNET,
090-067	090-066	06/07/2017	295.00		VALMONT	LASALLE	SMOKE	SWBNET,
091-001	091-002	06/01/2017	355.00		TCHOUPITOULAS	JENA	SMOKE	SWBNET,
091-001	092-021	06/01/2017	315.00		JENA	TCHOUPITOULAS	SMOKE	SWBNET,
091-002	092-025	06/01/2017	310.00		CADIZ	TCHOUPITOULAS	SMOKE	SWBNET,
091-003	091-002	06/01/2017	328.00		TCHOUPITOULAS	VALENCE	SMOKE	SWBNET,
091-004	091-003	06/01/2017	31.00		TCHOUPITOULAS	VALENCE	SMOKE	SWBNET,
091-005	091-004	06/01/2017	345.00		VALENCE	LEAKE AV	SMOKE	SWBNET,
091-007	091-004	06/01/2017	105.00		TCHOUPITOULAS	MARSHALL NEY AL	SMOKE	SWBNET,
091-008	091-007	06/01/2017	200.00		TCHOUPITOULAS	BORDEAUX	SMOKE	SWBNET,
091-009	091-007	06/01/2017	200.00		MARSHALL NEY AL	S FRONT	SMOKE	SWBNET,
091-010	091-001	06/01/2017	78.00		TCHOUPITOULAS	JENA	SMOKE	SWBNET,
091-011	091-010	06/02/2017	325.00		JENA	LEAKE AV	SMOKE	SWBNET,
091-012	091-011	06/02/2017	220.00		LEAKE AV	NAPOLEON AV	SMOKE	SWBNET,
091-013	091-016	06/02/2017	30.00		TCHOUPITOULAS	NAPOLEON AV	SMOKE	SWBNET,
091-015	085A-007	06/02/2017	330.00		TCHOUPITOULAS	BORDEAUX	SMOKE	SWBNET,
091-016	091-010	06/05/2017	247.00		TCHOUPITOULAS	NAPOLEON AV	SMOKE	SWBNET,
091-017	091-009	06/02/2017	150.00		S FRONT	BORDEAUX	SMOKE	SWBNET,
092-001	093-020	06/02/2017	365.00		CADIZ	MAGAZINE	SMOKE	SWBNET,
092-002	092-001	06/02/2017	358.00		MAGAZINE	JENA	SMOKE	SWBNET,
092-002	093-016	06/05/2017	365.00		JENA	MAGAZINE	SMOKE	SWBNET,
092-003	092-002	06/02/2017	310.00		JENA	CONSTANCE	SMOKE	SWBNET,
092-004	092-002	06/02/2017	340.00		MAGAZINE	NAPOLEON AV	SMOKE	SWBNET,

STRUCT 1	STRUCT 2	INSP DATE	LENGTH	ADDRESS	STREET	CROSS STREET	ACTIVITY	INSPECTED BY
092-005	092-004	06/02/2017	306.00		NAPOLEON AV	CONSTANCE	SMOKE	SWBNET,
092-006	092-001	08/21/2017	340.00		CADIZ	CONSTANCE	SMOKE	SWBNET,
092-007	092-006	08/21/2017	350.00		CONSTANCE	JENA	SMOKE	SWBNET,
092-008	092-007	08/21/2017	273.00		CONSTANCE	NAPOLEON AV	SMOKE	SWBNET,
092-009	092-006	08/18/2017	363.00		CONSTANCE	VALENCE	SMOKE	SWBNET,
092-010	092-009	08/21/2017	290.00		CONSTANCE	BORDEAUX	SMOKE	SWBNET,
092-011	092-001	08/21/2017	350.00		MAGAZINE	VALENCE	SMOKE	SWBNET,
092-012	092-011	08/21/2017	320.00		MAGAZINE	BORDEAUX	SMOKE	SWBNET,
092-013	092-011	08/21/2017	305.00		VALENCE	CONSTANCE	SMOKE	SWBNET,
092-014	092-006	08/28/2017	30.00		CADIZ	CONSTANCE	SMOKE	SWBNET,
092-014	092-027	08/18/2017	350.00		CONSTANCE	CADIZ	SMOKE	SWBNET,
092-015	092-014	08/21/2017	350.00		CONSTANCE	JENA	SMOKE	SWBNET,
092-016	092-015	08/21/2017	345.00		CONSTANCE	NAPOLEON AV	SMOKE	SWBNET,
092-017	092-016	08/21/2017	299.00		NAPOLEON AV	LAUREL	SMOKE	SWBNET,
092-018	092-024	08/21/2017	355.00		LAUREL	JENA	SMOKE	SWBNET,
092-018	092-055	08/18/2017	357.00		JENA	LAUREL	SMOKE	SWBNET,
092-019	092-018	08/21/2017	345.00		LAUREL	NAPOLEON AV	SMOKE	SWBNET,
092-020	092-019	08/21/2017	230.00		NAPOLEON AV	ANNUNCIATION	SMOKE	SWBNET,
092-021	092-018	08/21/2017	292.00		JENA	ANNUNCIATION	SMOKE	SWBNET,
092-021	092-025	08/21/2017	351.00		ANNUNCIATION	JENA	SMOKE	SWBNET,
092-022	092-021	08/22/2017	350.00		ANNUNCIATION	NAPOLEON AV	SMOKE	SWBNET,
092-023	092-022	08/22/2017	240.00		NAPOLEON AV	TCHOUPITOULAS	SMOKE	SWBNET,
092-024	092-014	08/22/2017	366.00		CADIZ	LAUREL	SMOKE	SWBNET,
092-025	092-024	08/22/2017	291.00		CADIZ	ANNUNCIATION	SMOKE	SWBNET,
092-026	092-025	08/22/2017	313.00		ANNUNCIATION	VALENCE	SMOKE	SWBNET,
092-027	092-044	08/22/2017	375.00		CONSTANCE	VALENCE	SMOKE	SWBNET,
092-028	092-024	08/22/2017	348.00		LAUREL	VALENCE	SMOKE	SWBNET,
092-028	092-027	08/18/2017	370.00		VALENCE	LAUREL	SMOKE	SWBNET,
092-029	092-028	08/22/2017	325.00		LAUREL	BORDEAUX	SMOKE	SWBNET,
092-030	092-028	08/22/2017	390.00		VALENCE	ANNUNCIATION	SMOKE	SWBNET,
092-031	092-030	08/22/2017	322.00		ANNUNCIATION	BORDEAUX	SMOKE	SWBNET,
092-032	092-030	08/22/2017	235.00		VALENCE	TCHOUPITOULAS	SMOKE	SWBNET,
092-033	093-052	08/22/2017	368.00		UPPERLINE	MAGAZINE	SMOKE	SWBNET,
092-034	092-033	08/18/2017	255.00		MAGAZINE	LYONS	SMOKE	SWBNET,
092-034	093-047	08/22/2017	365.00		LYONS	MAGAZINE	SMOKE	SWBNET,
092-035	092-034	08/22/2017	290.00		LYONS	CONSTANCE	SMOKE	SWBNET,
092-036	092-034	08/22/2017	350.00		MAGAZINE	BORDEAUX	SMOKE	SWBNET,
092-037	092-036	08/23/2017	285.00		BORDEAUX	CONSTANCE	SMOKE	SWBNET,
092-038	092-033	08/23/2017	345.00		UPPERLINE	CONSTANCE	SMOKE	SWBNET,
092-039	092-038	08/23/2017	290.00		CONSTANCE	LYONS	SMOKE	SWBNET,
092-040	092-039	08/18/2017	290.00		CONSTANCE	BORDEAUX	SMOKE	SWBNET,

STRUCT 1	STRUCT 2	INSP DATE	LENGTH	ADDRESS	STREET	CROSS STREET	ACTIVITY	INSPECTED BY
092-041	092-038	08/23/2017	25.00		UPPERLINE	CONSTANCE	SMOKE	SWBNET,
092-042	092-041	08/23/2017	300.00		CONSTANCE	LYONS	SMOKE	SWBNET,
092-043	092-042	08/23/2017	352.00		CONSTANCE	BORDEAUX	SMOKE	SWBNET,
092-044	092-043	08/23/2017	55.00		CONSTANCE	BORDEAUX	SMOKE	SWBNET,
092-045	092-043	08/23/2017	280.00		BORDEAUX	LAUREL	SMOKE	SWBNET,
092-046	092-042	08/23/2017	366.00		LYONS	LAUREL	SMOKE	SWBNET,
092-046	092-053	08/18/2017	353.00		LAUREL	LYONS	SMOKE	SWBNET,
092-047	092-046	08/23/2017	353.00		LAUREL	BORDEAUX	SMOKE	SWBNET,
092-048	092-047	08/18/2017	220.00		BORDEAUX	ANNUNCIATION	SMOKE	SWBNET,
092-049	092-046	08/18/2017	294.00		LYONS	ANNUNCIATION	SMOKE	SWBNET,
092-050	092-049	08/23/2017	20.00		ANNUNCIATION	LYONS	SMOKE	SWBNET,
092-051	092-050	08/23/2017	335.00		ANNUNCIATION	BORDEAUX	SMOKE	SWBNET,
092-052	092-051	08/23/2017	220.00		BORDEAUX	TCHOUPITOULAS	SMOKE	SWBNET,
092-053	092-041	08/23/2017	370.00		UPPERLINE	LAUREL	SMOKE	SWBNET,
092-054	092-053	08/23/2017	295.00		UPPERLINE	ANNUNCIATION	SMOKE	SWBNET,
092-055	092-015	08/18/2017	14.00		JENA	CONSTANCE	SMOKE	SWBNET,
093-001	094-026	08/28/2017	248.00		CADIZ	PRYTANIA	SMOKE	SWBNET,
093-002	093-001	08/28/2017	353.00		PRYTANIA	JENA	SMOKE	SWBNET,
093-003	093-002	08/28/2017	255.00		PRYTANIA	NAPOLEON AV	SMOKE	SWBNET,
093-004	093-001	08/24/2017	360.00		PRYTANIA	VALENCE	SMOKE	SWBNET,
093-005	093-004	08/24/2017	298.00		PRYTANIA	BORDEAUX	SMOKE	SWBNET,
093-006	093-001	08/24/2017	240.00		CADIZ	PERRIER	SMOKE	SWBNET,
093-007	093-006	08/24/2017	355.00		PERRIER	JENA	SMOKE	SWBNET,
093-008	093-007	08/24/2017	352.00		PERRIER	NAPOLEON AV	SMOKE	SWBNET,
093-009	093-008	08/21/2017	178.00		NAPOLEON AV	COLISEUM	SMOKE	SWBNET,
093-010	093-007	08/24/2017	255.00		JENA	COLISEUM	SMOKE	SWBNET,
093-010	093-018	08/28/2017	355.00		COLISEUM	JENA	SMOKE	SWBNET,
093-011	093-010	08/24/2017	350.00		COLISEUM	NAPOLEON AV	SMOKE	SWBNET,
093-012	093-011	08/28/2017	240.00		NAPOLEON AV	CHESTNUT	SMOKE	SWBNET,
093-013	093-010	08/24/2017	300.00		JENA	CHESTNUT	SMOKE	SWBNET,
093-013	093-019	08/18/2017	350.00		CHESTNUT	JENA	SMOKE	SWBNET,
093-014	093-013	08/24/2017	350.00		CHESTNUT	NAPOLEON AV	SMOKE	SWBNET,
093-015	093-014	08/24/2017	290.00		NAPOLEON AV	CAMP	SMOKE	SWBNET,
093-016	093-013	08/24/2017	380.00		JENA	CAMP	SMOKE	SWBNET,
093-016	093-020	08/18/2017	353.00		CAMP	JENA	SMOKE	SWBNET,
093-017	093-016	08/21/2017	295.00		CAMP	NAPOLEON AV	SMOKE	SWBNET,
093-018	093-006	08/24/2017	257.00		CADIZ	COLISEUM	SMOKE	SWBNET,
093-019	093-018	08/24/2017	300.00		CADIZ	CHESTNUT	SMOKE	SWBNET,
093-020	093-019	08/25/2017	383.00		CADIZ	CAMP	SMOKE	SWBNET,
093-021	093-006	08/25/2017	362.00		PERRIER	VALENCE	SMOKE	SWBNET,
093-022	093-021	08/25/2017	190.00		VALENCE	PRYTANIA	SMOKE	SWBNET,



STRUCT 1	STRUCT 2	INSP DATE	LENGTH	ADDRESS	STREET	CROSS STREET	ACTIVITY	INSPECTED BY
093-023	093-021	08/25/2017	195.00		VALENCE	COLISEUM	SMOKE	SWBNET,
093-024	093-018	08/25/2017	360.00		COLISEUM	VALENCE	SMOKE	SWBNET,
093-025	093-024	08/25/2017	300.00		COLISEUM	BORDEAUX	SMOKE	SWBNET,
093-026	093-024	08/25/2017	300.00		VALENCE	CHESTNUT	SMOKE	SWBNET,
093-027	093-026	08/25/2017	310.00		CHESTNUT	BORDEAUX	SMOKE	SWBNET,
093-028	093-020	08/25/2017	363.00		CAMP	VALENCE	SMOKE	SWBNET,
093-028	093-026	08/18/2017	382.00		VALENCE	CAMP	SMOKE	SWBNET,
093-029	093-028	08/25/2017	309.00		CAMP	BORDEAUX	SMOKE	SWBNET,
093-030	093-028	08/25/2017	295.00		VALENCE	MAGAZINE	SMOKE	SWBNET,
093-031	094-046	08/17/2017	250.00		UPPERLINE	PRYTANIA	SMOKE	SWBNET,
093-032	093-031	08/28/2017	55.00		PRYTANIA	LYONS	SMOKE	SWBNET,
093-033	093-032	08/28/2017	342.00		PRYTANIA	BORDEAUX	SMOKE	SWBNET,
093-034	093-033	08/28/2017	180.00		BORDEAUX	PERRIER	SMOKE	SWBNET,
093-035	093-031	08/18/2017	245.00		UPPERLINE	PERRIER	SMOKE	SWBNET,
093-036	093-035	08/28/2017	80.00		PERRIER	LYONS	SMOKE	SWBNET,
093-037	093-036	08/25/2017	175.00		LYONS	PRYTANIA	SMOKE	SWBNET,
093-038	093-036	08/25/2017	350.00		PERRIER	BORDEAUX	SMOKE	SWBNET,
093-039	093-021	08/21/2017	285.00		PERRIER	BORDEAUX	SMOKE	SWBNET,
093-039	093-038	08/21/2017	75.00		PERRIER	VALENCE	SMOKE	SWBNET,
093-040	093-038	08/21/2017	167.00		BORDEAUX	COLISEUM	SMOKE	SWBNET,
093-041	093-036	08/21/2017	245.00		LYONS	COLISEUM	SMOKE	SWBNET,
093-041	093-050	08/28/2017	115.00		COLISEUM	LYONS	SMOKE	SWBNET,
093-042	093-041	08/21/2017	350.00		COLISEUM	BORDEAUX	SMOKE	SWBNET,
093-043	093-042	08/21/2017	250.00		BORDEAUX	CHESTNUT	SMOKE	SWBNET,
093-044	093-041	08/21/2017	305.00		LYONS	CHESTNUT	SMOKE	SWBNET,
093-045	093-044	08/21/2017	350.00		CHESTNUT	BORDEAUX	SMOKE	SWBNET,
093-046	093-045	08/21/2017	290.00		BORDEAUX	CAMP	SMOKE	SWBNET,
093-047	093-044	08/21/2017	380.00		LYONS	CAMP	SMOKE	SWBNET,
093-047	093-052	08/28/2017	205.00		CAMP	LYONS	SMOKE	SWBNET,
093-048	093-047	08/21/2017	350.00		CAMP	BORDEAUX	SMOKE	SWBNET,
093-049	093-048	08/21/2017	275.00		BORDEAUX	MAGAZINE	SMOKE	SWBNET,
093-050	093-035	08/21/2017	250.00		UPPERLINE	COLISEUM	SMOKE	SWBNET,
093-051	093-050	08/21/2017	305.00		UPPERLINE	CHESTNUT	SMOKE	SWBNET,
093-052	093-051	08/21/2017	385.00		UPPERLINE	CAMP	SMOKE	SWBNET,
094-001	095-026	08/21/2017	351.00		CADIZ	BARONNE	SMOKE	SWBNET,
094-002	094-001	08/28/2017	355.00		BARONNE	JENA	SMOKE	SWBNET,
094-003	094-002	08/21/2017	353.00		BARONNE	NAPOLEON AV	SMOKE	SWBNET,
094-004	094-003	08/21/2017	272.00		NAPOLEON AV	CARONDELET	SMOKE	SWBNET,
094-005	094-002	08/22/2017	345.00		JENA	CARONDELET	SMOKE	SWBNET,
094-006	094-005	08/22/2017	350.00		CARONDELET	NAPOLEON AV	SMOKE	SWBNET,
094-007	094-006	08/22/2017	285.00		NAPOLEON AV	ST CHARLES AV	SMOKE	SWBNET,

STRUCT 1	STRUCT 2	INSP DATE	LENGTH	ADDRESS	STREET	CROSS STREET	ACTIVITY	INSPECTED BY
094-008	094-005	08/22/2017	361.00		JENA	ST CHARLES AV	SMOKE	SWBNET,
094-009	094-008	08/22/2017	275.00		ST CHARLES AV	NAPOLEON AV	SMOKE	SWBNET,
094-010	094-001	08/22/2017	345.00		CADIZ	CARONDELET	SMOKE	SWBNET,
094-011	094-010	08/22/2017	275.00		CARONDELET	JENA	SMOKE	SWBNET,
094-012	094-001	08/22/2017	362.00		BARONNE	VALENCE	SMOKE	SWBNET,
094-012	095-027	08/22/2017	350.00		VALENCE	BARONNE	SMOKE	SWBNET,
094-013	094-012	08/22/2017	295.00		BARONNE	BORDEAUX	SMOKE	SWBNET,
094-014	094-010	08/22/2017	360.00		CARONDELET	VALENCE	SMOKE	SWBNET,
094-014	094-012	08/22/2017	344.00		VALENCE	CARONDELET	SMOKE	SWBNET,
094-015	094-014	08/22/2017	362.00		VALENCE	ST CHARLES AV	SMOKE	SWBNET,
094-016	094-015	08/22/2017	290.00		ST CHARLES AV	BORDEAUX	SMOKE	SWBNET,
094-017	094-010	08/22/2017	361.00		CADIZ	ST CHARLES AV	SMOKE	SWBNET,
094-018	094-017	08/22/2017	240.00		ST CHARLES AV	VALENCE	SMOKE	SWBNET,
094-019	094-017	08/22/2017	70.00		CADIZ	ST CHARLES AV	SMOKE	SWBNET,
094-020	094-019	08/22/2017	360.00		ST CHARLES AV	VALENCE	SMOKE	SWBNET,
094-021	094-019	08/21/2017	245.00		CADIZ	PITT	SMOKE	SWBNET,
094-022	094-021	08/23/2017	330.00		PITT	JENA	SMOKE	SWBNET,
094-023	094-022	08/23/2017	29.00		JENA	PITT	SMOKE	SWBNET,
094-024	094-023	08/23/2017	210.00		JENA	ST CHARLES AV	SMOKE	SWBNET,
094-025	094-024	08/23/2017	285.00		ST CHARLES AV	NAPOLEON AV	SMOKE	SWBNET,
094-026	094-021	08/23/2017	25.00		CADIZ	PITT	SMOKE	SWBNET,
094-027	094-026	08/23/2017	245.00		PITT	JENA	SMOKE	SWBNET,
094-028	094-026	08/23/2017	234.00		PITT	VALENCE	SMOKE	SWBNET,
094-029	094-021	08/23/2017	360.00		PITT	VALENCE	SMOKE	SWBNET,
094-030	094-029	08/28/2017	155.00		VALENCE	ST CHARLES AV	SMOKE	SWBNET,
094-031	094-029	08/23/2017	284.00		PITT	BORDEAUX	SMOKE	SWBNET,
094-032	095-007	08/25/2017	350.00		UPPERLINE	BARONNE	SMOKE	SWBNET,
094-033	094-032	08/23/2017	225.00		BARONNE	BORDEAUX	SMOKE	SWBNET,
094-034	094-033	08/28/2017	340.00		BORDEAUX	CARONDELET	SMOKE	SWBNET,
094-035	094-034	08/23/2017	281.00		BORDEAUX	ST CHARLES AV	SMOKE	SWBNET,
094-036	094-034	08/23/2017	280.00		CARONDELET	VALENCE	SMOKE	SWBNET,
094-037	094-032	08/23/2017	351.00		UPPERLINE	CARONDELET	SMOKE	SWBNET,
094-038	094-037	08/23/2017	190.00		CARONDELET	BORDEAUX	SMOKE	SWBNET,
094-039	094-037	08/28/2017	316.00		UPPERLINE	ST CHARLES AV	SMOKE	SWBNET,
094-040	094-039	08/28/2017	170.00		ST CHARLES AV	BORDEAUX	SMOKE	SWBNET,
094-041	094-039	08/23/2017	96.00		UPPERLINE	ST CHARLES AV	SMOKE	SWBNET,
094-042	094-041	08/23/2017	120.00		ST CHARLES AV	BORDEAUX	SMOKE	SWBNET,
094-043	094-041	08/23/2017	272.00		UPPERLINE	PITT	SMOKE	SWBNET,
094-044	094-043	08/24/2017	360.00		PITT	BORDEAUX	SMOKE	SWBNET,
094-045	094-044	08/24/2017	145.00		BORDEAUX	ST CHARLES AV	SMOKE	SWBNET,
094-046	094-043	08/24/2017	25.00		UPPERLINE	PITT	SMOKE	SWBNET,

STRUCT 1	STRUCT 2	INSP DATE	LENGTH	ADDRESS	STREET	CROSS STREET	ACTIVITY	INSPECTED BY
094-047	094-046	08/24/2017	365.00		PITT	BORDEAUX	SMOKE	SWBNET,
094-048	094-047	08/24/2017	234.00		PITT	VALENCE	SMOKE	SWBNET,
094-049	093-033	08/28/2017	192.00		BORDEAUX	PITT	SMOKE	SWBNET,
094-050	093-004	08/24/2017	200.00		VALENCE	PITT	SMOKE	SWBNET,
094-051	093-002	08/24/2017	210.00		JENA	PITT	SMOKE	SWBNET,
094-052	095-009	08/24/2017	272.00		BORDEAUX	BARONNE	SMOKE	SWBNET,
094-053	095-032	08/25/2017	290.00		JENA	BARONNE	SMOKE	SWBNET,
094-054	095-033	08/24/2017	290.00		NAPOLEON AV	BARONNE	SMOKE	SWBNET,
095-001	096-019	08/24/2017	335.00		UPPERLINE	LOYOLA AV	SMOKE	SWBNET,
095-002	095-001	08/24/2017	310.00		LOYOLA AV	VALENCE	SMOKE	SWBNET,
095-003	095-001	08/28/2017	356.00		UPPERLINE	S SARATOGA	SMOKE	SWBNET,
095-004	095-003	08/24/2017	360.00		UPPERLINE	DANNEEL	SMOKE	SWBNET,
095-005	095-004	08/24/2017	130.00		DANNEEL	BORDEAUX	SMOKE	SWBNET,
095-006	095-005	08/24/2017	276.00		DANNEEL	VALENCE	SMOKE	SWBNET,
095-007	095-004	08/24/2017	365.00		UPPERLINE	DRYADES	SMOKE	SWBNET,
095-008	095-007	08/24/2017	128.00		DRYADES	BORDEAUX	SMOKE	SWBNET,
095-009	095-005	08/24/2017	356.00		BORDEAUX	DRYADES	SMOKE	SWBNET,
095-010	095-009	08/24/2017	292.00		DRYADES	VALENCE	SMOKE	SWBNET,
095-011	096-020	08/25/2017	330.00		CADIZ	LOYOLA AV	SMOKE	SWBNET,
095-012	095-011	08/25/2017	360.00		LOYOLA AV	VALENCE	SMOKE	SWBNET,
095-013	095-012	08/25/2017	292.00		VALENCE	S SARATOGA	SMOKE	SWBNET,
095-014	095-011	08/25/2017	350.00		LOYOLA AV	JENA	SMOKE	SWBNET,
095-014	096-021	08/25/2017	332.00		JENA	LOYOLA AV	SMOKE	SWBNET,
095-015	095-014	08/25/2017	265.00		LOYOLA AV	NAPOLEON AV	SMOKE	SWBNET,
095-016	095-014	08/25/2017	296.00		JENA	S SARATOGA	SMOKE	SWBNET,
095-017	095-011	08/25/2017	354.00		CADIZ	S SARATOGA	SMOKE	SWBNET,
095-018	095-017	08/25/2017	350.00		S SARATOGA	VALENCE	SMOKE	SWBNET,
095-019	095-018	08/25/2017	290.00		VALENCE	DANNEEL	SMOKE	SWBNET,
095-020	095-017	08/25/2017	351.00		S SARATOGA	JENA	SMOKE	SWBNET,
095-021	095-020	08/25/2017	245.00		S SARATOGA	NAPOLEON AV	SMOKE	SWBNET,
095-022	095-020	08/25/2017	283.00		JENA	DANNEEL	SMOKE	SWBNET,
095-023	095-017	08/25/2017	352.00		CADIZ	DANNEEL	SMOKE	SWBNET,
095-024	095-023	08/25/2017	363.00		DANNEEL	VALENCE	SMOKE	SWBNET,
095-025	095-024	08/17/2017	295.00		VALENCE	DRYADES	SMOKE	SWBNET,
095-027	095-026	08/18/2017	359.00		DRYADES	VALENCE	SMOKE	SWBNET,
095-028	095-023	08/25/2017	350.00		DANNEEL	JENA	SMOKE	SWBNET,
095-029	095-028	08/18/2017	345.00		DANNEEL	NAPOLEON AV	SMOKE	SWBNET,
095-031	095-029	08/18/2017	280.00		NAPOLEON AV	DRYADES	SMOKE	SWBNET,
095-032	095-026	08/18/2017	351.00		DRYADES	JENA	SMOKE	SWBNET,
095-032	095-028	08/18/2017	356.00		JENA	DRYADES	SMOKE	SWBNET,
095-033	095-032	08/28/2017	345.00		DRYADES	NAPOLEON AV	SMOKE	SWBNET,

STRUCT 1	STRUCT 2	INSP DATE	LENGTH	ADDRESS	STREET	CROSS STREET	ACTIVITY	INSPECTED BY
095-034	096-018	08/28/2017	277.00		VALENCE	LOYOLA AV	SMOKE	SWBNET,
095-035	096-022	08/08/2017	270.00		NAPOLEON AV	LOYOLA AV	SMOKE	SWBNET,
096-001	097-030	08/21/2017	351.00		VALENCE	S ROBERTSON	SMOKE	SWBNET,
096-002	096-001	08/21/2017	214.00		S ROBERTSON	UPPERLINE	SMOKE	SWBNET,
096-003	096-001	08/21/2017	360.00		S ROBERTSON	CADIZ	SMOKE	SWBNET,
096-004	096-003	08/21/2017	294.00		CADIZ	FRERET	SMOKE	SWBNET,
096-005	096-001	08/21/2017	345.00		VALENCE	FRERET	SMOKE	SWBNET,
096-006	096-005	08/21/2017	361.00		FRERET	CADIZ	SMOKE	SWBNET,
096-007	096-006	08/28/2017	272.00		FRERET	JENA	SMOKE	SWBNET,
096-008	096-006	08/21/2017	300.00		CADIZ	LASALLE	SMOKE	SWBNET,
096-009	096-005	08/21/2017	355.00		VALENCE	LASALLE	SMOKE	SWBNET,
096-010	096-009	08/21/2017	245.00		LASALLE	UPPERLINE	SMOKE	SWBNET,
096-011	096-009	08/21/2017	300.00		LASALLE	CADIZ	SMOKE	SWBNET,
096-012	096-009	08/21/2017	340.00		VALENCE	S LIBERTY	SMOKE	SWBNET,
096-013	096-012	08/21/2017	361.00		S LIBERTY	CADIZ	SMOKE	SWBNET,
096-014	096-013	08/21/2017	20.00		CADIZ	S LIBERTY	SMOKE	SWBNET,
096-015	096-014	08/21/2017	230.00		CADIZ	LASALLE	SMOKE	SWBNET,
096-016	096-012	08/21/2017	360.00		S LIBERTY	UPPERLINE	SMOKE	SWBNET,
096-017	096-016	08/22/2017	35.00		S LIBERTY	UPPERLINE	SMOKE	SWBNET,
096-018	096-012	08/20/2017	35.00		VALENCE	S LIBERTY	SMOKE	SWBNET,
096-019	096-018	08/22/2017	355.00		S LIBERTY	UPPERLINE	SMOKE	SWBNET,
096-020	096-018	08/22/2017	360.00		S LIBERTY	CADIZ	SMOKE	SWBNET,
096-021	096-020	08/22/2017	353.00		S LIBERTY	JENA	SMOKE	SWBNET,
096-022	096-021	08/22/2017	348.00		S LIBERTY	NAPOLEON AV	SMOKE	SWBNET,
096-023	096-002	08/22/2017	338.00		UPPERLINE	FRERET	SMOKE	SWBNET,
096-024	096-023	08/22/2017	190.00		FRERET	VALENCE	SMOKE	SWBNET,
096-025	096-023	08/22/2017	375.00		UPPERLINE	LASALLE	SMOKE	SWBNET,
096-026	096-025	08/22/2017	300.00		UPPERLINE	S LIBERTY	SMOKE	SWBNET,
096-027	097-041	08/22/2017	280.00		UPPERLINE	S ROBERTSON	SMOKE	SWBNET,
096-028	097-032	08/22/2017	270.00		CADIZ	S ROBERTSON	SMOKE	SWBNET,
096-029	097-024	08/28/2017	345.00		JENA	S ROBERTSON	SMOKE	SWBNET,
096-030	096-029	08/28/2017	300.00		S ROBERTSON	CADIZ	SMOKE	SWBNET,
096-031	096-029	08/28/2017	345.00		S ROBERTSON	NAPOLEON AV	SMOKE	SWBNET,
096-032	096-031	08/28/2017	290.00		NAPOLEON AV	MAGNOLIA	SMOKE	SWBNET,
096-033	096-031	08/22/2017	298.00		NAPOLEON AV	FRERET	SMOKE	SWBNET,
096-034	096-029	08/22/2017	360.00		JENA	FRERET	SMOKE	SWBNET,
096-036	096-034	08/22/2017	335.00		JENA	LASALLE	SMOKE	SWBNET,
096-037	096-036	08/23/2017	300.00		LASALLE	CADIZ	SMOKE	SWBNET,
096-038	096-036	08/25/2017	345.00		LASALLE	NAPOLEON AV	SMOKE	SWBNET,
096-039	096-038	08/23/2017	296.00		NAPOLEON AV	S LIBERTY	SMOKE	SWBNET,
096-040	096-036	08/25/2017	320.00		JENA	S LIBERTY	SMOKE	SWBNET,

STRUCT 1	STRUCT 2	INSP DATE	LENGTH	ADDRESS	STREET	CROSS STREET	ACTIVITY	INSPECTED BY
096-041	096-040	08/23/2017	20.00		JENA	S LIBERTY	SMOKE	SWBNET,
096-042	096-041	08/23/2017	300.00		S LIBERTY	CADIZ	SMOKE	SWBNET,
096-043	096-041	08/23/2017	275.00		S LIBERTY	NAPOLEON AV	SMOKE	SWBNET,
097-001	097-048	08/25/2017	295.00		CLARA	JENA	SMOKE	SWBNET,
097-003	097-002	08/23/2017	80.00		CLARA	NAPOLEON AV	SMOKE	SWBNET,
097-004	097-001	08/23/2017	330.00		JENA	WILLOW	SMOKE	SWBNET,
097-005	097-004	08/28/2017	340.00		WILLOW	NAPOLEON AV	SMOKE	SWBNET,
097-006	097-005	08/23/2017	251.00		NAPOLEON AV	CLARA	SMOKE	SWBNET,
097-007	097-004	08/23/2017	295.00		WILLOW	CADIZ	SMOKE	SWBNET,
097-008	097-004	08/23/2017	20.00		JENA	WILLOW	SMOKE	SWBNET,
097-009	097-008	08/23/2017	20.00		JENA	WILLOW	SMOKE	SWBNET,
097-010	097-009	08/24/2017	333.00		WILLOW	NAPOLEON AV	SMOKE	SWBNET,
097-011	097-010	08/24/2017	275.00		NAPOLEON AV	S CLAIBORNE AV	SMOKE	SWBNET,
097-012	097-009	08/24/2017	320.00		JENA	S CLAIBORNE AV	SMOKE	SWBNET,
097-013	097-012	08/24/2017	304.00		S CLAIBORNE AV	NAPOLEON AV	SMOKE	SWBNET,
097-015	097-009	08/24/2017	347.00		WILLOW	CADIZ	SMOKE	SWBNET,
097-016	097-015	08/24/2017	310.00		CADIZ	S CLAIBORNE AV	SMOKE	SWBNET,
097-017	097-016	08/24/2017	325.00		S CLAIBORNE AV	UPPERLINE	SMOKE	SWBNET,
097-018	097-015	08/24/2017	410.00		WILLOW	UPPERLINE	SMOKE	SWBNET,
097-020	097-001	08/24/2017	350.00		CLARA	CADIZ	SMOKE	SWBNET,
097-021	097-020	08/24/2017	60.00		CADIZ	CLARA	SMOKE	SWBNET,
097-022	097-021	08/24/2017	270.00		CADIZ	MAGNOLIA	SMOKE	SWBNET,
097-023	097-022	08/24/2017	320.00		MAGNOLIA	JENA	SMOKE	SWBNET,
097-024	097-023	08/24/2017	35.00		JENA	MAGNOLIA	SMOKE	SWBNET,
097-025	097-024	08/24/2017	350.00		MAGNOLIA	NAPOLEON AV	SMOKE	SWBNET,
097-026	097-025	08/24/2017	300.00		NAPOLEON AV	CLARA	SMOKE	SWBNET,
097-027	097-024	08/25/2017	290.00		MAGNOLIA	CADIZ	SMOKE	SWBNET,
097-028	097-020	08/25/2017	300.00		CADIZ	MAGNOLIA	SMOKE	SWBNET,
097-029	097-020	08/25/2017	365.00		CLARA	VALENCE	SMOKE	SWBNET,
097-030	097-029	08/25/2017	355.00		VALENCE	MAGNOLIA	SMOKE	SWBNET,
097-031	097-030	08/25/2017	360.00		MAGNOLIA	CADIZ	SMOKE	SWBNET,
097-032	097-031	08/25/2017	20.00		CADIZ	MAGNOLIA	SMOKE	SWBNET,
097-033	097-029	08/25/2017	140.00		CLARA	UPPERLINE	SMOKE	SWBNET,
097-034	097-033	08/25/2017	10.00		UPPERLINE	CLARA	SMOKE	SWBNET,
097-035	097-034	08/25/2017	50.00		UPPERLINE	CLARA	SMOKE	SWBNET,
097-037	097-034	08/25/2017	280.00		UPPERLINE	WILLOW	SMOKE	SWBNET,
097-038	097-033	08/25/2017	293.00		UPPERLINE	MAGNOLIA	SMOKE	SWBNET,
097-039	097-030	08/25/2017	140.00		MAGNOLIA	UPPERLINE	SMOKE	SWBNET,
097-040	097-039	08/25/2017	30.00		MAGNOLIA	UPPERLINE	SMOKE	SWBNET,
097-041	097-040	08/25/2017	30.00		UPPERLINE	MAGNOLIA	SMOKE	SWBNET,
097-044	090-015	08/25/2017	328.00		WILLOW	UPPERLINE	SMOKE	SWBNET,

STRUCT 1	STRUCT 2	INSP DATE	LENGTH	ADDRESS	STREET	CROSS STREET	ACTIVITY	INSPECTED BY
097-045	097-044	08/25/2017	225.00		UPPERLINE	CUCULLU	SMOKE	SWBNET,
097-046	097-020	08/28/2017	330.00		CADIZ	WILLOW	SMOKE	SWBNET,
097-047	097-046	01/16/2018	385.00		WILLOW	UPPERLINE	SMOKE	SWBNET,
097-048	107-035	01/24/2018	155.00		CLARA	NAPOLEON AV	SMOKE	SWBNET,
098-001	099-003	01/16/2018	325.00		JENA	S PRIEUR	SMOKE	SWBNET,
098-002	098-001	01/16/2018	295.00		S PRIEUR	NAPOLEON AV	SMOKE	SWBNET,
098-003	098-001	01/16/2018	350.00	4500 BLK.	S PRIEUR	CADIZ	SMOKE	SWBNET,
098-004	098-003	01/16/2018	187.00		S PRIEUR	UPPERLINE	SMOKE	SWBNET,
098-005	098-003	01/16/2018	270.00		CADIZ	S ROMAN	SMOKE	SWBNET,
098-006	098-001	01/16/2018	325.00		JENA	S ROMAN	SMOKE	SWBNET,
098-007	098-006	01/16/2018	295.00		S ROMAN	NAPOLEON AV	SMOKE	SWBNET,
098-008	098-006	01/24/2018	353.00	4500 BLK.	S ROMAN	CADIZ	SMOKE	SWBNET,
098-009	098-008	01/16/2018	230.00	4600 BLK.	S ROMAN	UPPERLINE	SMOKE	SWBNET,
098-010	098-006	01/16/2018	325.00		JENA	S DERBIGNY	SMOKE	SWBNET,
098-011	098-010	01/16/2018	294.00		S DERBIGNY	NAPOLEON AV	SMOKE	SWBNET,
098-012	098-008	01/16/2018	300.00		CADIZ	S DERBIGNY	SMOKE	SWBNET,
098-013	098-010	01/16/2018	353.00	4500 BLK.	S DERBIGNY	CADIZ	SMOKE	SWBNET,
098-013	098-012	01/16/2018	25.00		CADIZ	S DERBIGNY	SMOKE	SWBNET,
098-014	098-013	01/16/2018	275.00		S DERBIGNY	UPPERLINE	SMOKE	SWBNET,
098-015	098-010	01/16/2018	305.00		JENA	S CLAIBORNE AV	SMOKE	SWBNET,
098-016	098-015	01/16/2018	295.00		S CLAIBORNE AV	NAPOLEON AV	SMOKE	SWBNET,
098-017	098-015	01/16/2018	295.00		S CLAIBORNE AV	CADIZ	SMOKE	SWBNET,
098-018	098-013	01/22/2018	305.00		CADIZ	S CLAIBORNE AV	SMOKE	SWBNET,
098-019	098-018	01/22/2018	315.00		S CLAIBORNE AV	UPPERLINE	SMOKE	SWBNET,
098-020	099-011	01/22/2018	340.00		UPPERLINE	S PRIEUR	SMOKE	SWBNET,
098-021	098-020	01/22/2018	350.00		S PRIEUR	ROBERT	SMOKE	SWBNET,
098-022	098-021	01/22/2018	86.00		ROBERT	S PRIEUR	SMOKE	SWBNET,
098-023	098-022	01/22/2018	286.00		S PRIEUR	JEFFERSON AV	SMOKE	SWBNET,
098-024	098-022	01/22/2018	344.00		ROBERT	S DERBIGNY	SMOKE	SWBNET,
098-025	098-024	01/22/2018	331.00		S DERBIGNY	S CLAIBORNE AV	SMOKE	SWBNET,
098-026	098-024	01/22/2018	180.00		ROBERT	S CLAIBORNE AV	SMOKE	SWBNET,
098-027	098-020	01/22/2018	341.00		UPPERLINE	S DERBIGNY	SMOKE	SWBNET,
098-028	098-027	01/22/2018	296.00	4900 BLK.	S DERBIGNY	ROBERT	SMOKE	SWBNET,
098-029	098-027	01/22/2018	201.00		UPPERLINE	S DERBIGNY	SMOKE	SWBNET,
098-030	098-029	01/22/2018	285.00		UPPERLINE	S CLAIBORNE AV	SMOKE	SWBNET,
098-031	098-030	01/22/2018	345.00		S CLAIBORNE AV	ROBERT	SMOKE	SWBNET,
098-032	099-001	01/24/2018	326.00		NAPOLEON AV	S PRIEUR	SMOKE	SWBNET,
098-033	098-032	01/22/2018	327.00		NAPOLEON AV	S ROMAN	SMOKE	SWBNET,
098-034	098-033	01/23/2018	325.00		NAPOLEON AV	S DERBIGNY	SMOKE	SWBNET,
098-035	098-034	01/22/2018	270.00		NAPOLEON AV	S CLAIBORNE AV	SMOKE	SWBNET,
099-002	099-001	01/22/2018	200.00	3400 BLK.	NAPOLEON AV	S GALVEZ	SMOKE	SWBNET,

STRUCT 1	STRUCT 2	INSP DATE	LENGTH	ADDRESS	STREET	CROSS STREET	ACTIVITY	INSPECTED BY
099-003	099-001	01/24/2018	335.00	4400 BLK.	S JOHNSON	JENA	SMOKE	SWBNET,
099-004	099-003	01/22/2018	237.00	3400 BLK.	JENA	S GALVEZ	SMOKE	SWBNET,
099-005	099-004	01/22/2018	280.00		S GALVEZ	NAPOLEON AV	SMOKE	SWBNET,
099-006	099-042	01/22/2018	283.00		S GALVEZ	CADIZ	SMOKE	SWBNET,
099-008	099-007	01/22/2018	240.00	3400 BLK.	CADIZ	S GALVEZ	SMOKE	SWBNET,
099-009	099-008	01/22/2018	115.00		S GALVEZ	UPPERLINE	SMOKE	SWBNET,
099-010	099-007	01/22/2018	200.00		S JOHNSON	UPPERLINE	SMOKE	SWBNET,
099-011	099-010	01/24/2018	106.00		UPPERLINE	S JOHNSON	SMOKE	SWBNET,
099-012	099-011	01/22/2018	350.00		S JOHNSON	ROBERT	SMOKE	SWBNET,
099-013	099-012	01/22/2018	205.00		ROBERT	S GALVEZ	SMOKE	SWBNET,
099-014	099-012	01/22/2018	85.00		ROBERT	S JOHNSON	SMOKE	SWBNET,
099-015	099-014	01/23/2018	240.00		S JOHNSON	JEFFERSON AV	SMOKE	SWBNET,
099-016	099-010	01/23/2018	240.00		UPPERLINE	S GALVEZ	SMOKE	SWBNET,
099-017	099-016	01/23/2018	350.00		S GALVEZ	ROBERT	SMOKE	SWBNET,
099-018	099-017	01/23/2018	87.00		ROBERT	S GALVEZ	SMOKE	SWBNET,
099-019	099-017	01/23/2018	250.00		ROBERT	S MIRO	SMOKE	SWBNET,
099-020	099-016	01/24/2018	340.00	3400 BLK.	UPPERLINE	S MIRO	SMOKE	SWBNET,
099-021	099-020	01/23/2018	290.00		UPPERLINE	S TONTI	SMOKE	SWBNET,
099-022	099-020	01/23/2018	353.00		S MIRO	ROBERT	SMOKE	SWBNET,
099-023	099-022	01/23/2018	340.00		ROBERT	S TONTI	SMOKE	SWBNET,
099-024	099-023	01/23/2018	296.00		S TONTI	UPPERLINE	SMOKE	SWBNET,
099-025	075-023	01/23/2018	70.00		S TONTI	ROBERT	SMOKE	SWBNET,
099-026	099-041	01/24/2018	22.00		JENA	S GALVEZ	SMOKE	SWBNET,
099-027	099-044	01/23/2018	25.00		NAPOLEON AV	S GALVEZ	SMOKE	SWBNET,
099-028	099-027	01/23/2018	265.00	3500 BLK.	NAPOLEON AV	S MIRO	SMOKE	SWBNET,
099-029	099-028	01/23/2018	275.00		NAPOLEON AV	S TONTI	SMOKE	SWBNET,
099-030	099-043	01/23/2018	25.00		CADIZ	S GALVEZ	SMOKE	SWBNET,
099-032	099-026	01/23/2018	265.00	3500 BLK.	JENA	S MIRO	SMOKE	SWBNET,
099-033	099-032	01/23/2018	298.00		S MIRO	NAPOLEON AV	SMOKE	SWBNET,
099-034	099-032	01/23/2018	350.00	4500 BLK.	S MIRO	CADIZ	SMOKE	SWBNET,
099-035	099-034	01/23/2018	270.00	3600 BLK.	CADIZ	S TONTI	SMOKE	SWBNET,
099-036	099-032	01/23/2018	325.00	3600 BLK.	JENA	S TONTI	SMOKE	SWBNET,
099-037	099-036	01/23/2018	295.00		S TONTI	NAPOLEON AV	SMOKE	SWBNET,
099-038	099-036	01/23/2018	350.00		S TONTI	CADIZ	SMOKE	SWBNET,
099-039	099-038	01/23/2018	272.00		CADIZ	S ROCHEBLAVE	SMOKE	SWBNET,
099-040	110-028	01/23/2018	260.00		NAPOLEON AV	S TONTI	SMOKE	SWBNET,
099-041	099-042	01/24/2018	70.00	3400 BLK.	JENA	S GALVEZ	SMOKE	SWBNET,
099-042	099-004	01/24/2018	15.00	3400 BLK.	JENA	S GALVEZ	SMOKE	SWBNET,
099-043	099-041	01/23/2018	349.00	4500 BLK.	S GALVEZ	CADIZ	SMOKE	SWBNET,
099-044	099-041	01/23/2018	335.00		S GALVEZ	NAPOLEON AV	SMOKE	SWBNET,
099-045	099-019	01/24/2018	105.00	5000 BLK.	S MIRO	JEFFERSON AV	SMOKE	SWBNET,

STRUCT 1	STRUCT 2	INSP DATE	LENGTH	ADDRESS	STREET	CROSS STREET	ACTIVITY	INSPECTED BY
100-001	134-038	01/23/2018	323.00		S RENDON	GEN PERSHING	SMOKE	SWBNET,
100-002	100-001	01/23/2018	358.00		GEN PERSHING	S LOPEZ	SMOKE	SWBNET,
100-003	100-002	01/23/2018	280.00	2000 BLK.	S LOPEZ	FONTAINEBLEAU DR	SMOKE	SWBNET,
100-004	100-003	01/23/2018	10.00	2000 BLK	S LOPEZ	FONTAINEBLEAU DR	SMOKE	SWBNET,
100-005	100-004	01/23/2018	255.00		FONTAINEBLEAU DR	S RENDON	SMOKE	SWBNET,
100-006	100-003	01/24/2018	59.00		FONTAINEBLEAU DR	S LOPEZ	SMOKE	SWBNET,
100-008	100-007	01/24/2018	185.00		FONTAINEBLEAU DR	S SALCEDO	SMOKE	SWBNET,
100-009	100-016	01/24/2018	280.00	2000 BLK.	S SALCEDO	FONTAINEBLEAU DR	SMOKE	SWBNET,
100-010	100-008	01/24/2018	290.00		FONTAINEBLEAU DR	S GAYOSO	SMOKE	SWBNET,
100-011	100-004	01/24/2018	62.00		S LOPEZ	FONTAINEBLEAU DR	SMOKE	SWBNET,
100-012	100-011	01/24/2018	242.00		FONTAINEBLEAU DR	S RENDON	SMOKE	SWBNET,
100-013	100-011	01/24/2018	10.00		S LOPEZ	FONTAINEBLEAU DR	SMOKE	SWBNET,
100-014	100-013	01/24/2018	305.00		S LOPEZ	JENA	SMOKE	SWBNET,
100-015	100-014	01/12/2018	220.00		S LOPEZ	MC KENNA	SMOKE	SWBNET,
100-016	100-002	01/12/2018	260.00		GEN PERSHING	S SALCEDO	SMOKE	SWBNET,
100-017	100-016	01/12/2018	335.00		GEN PERSHING	S GAYOSO	SMOKE	SWBNET,
100-018	100-017	01/24/2018	285.00	2000 BLK.	S GAYOSO	FONTAINEBLEAU DR	SMOKE	SWBNET,
100-019	100-018	01/12/2018	10.00	2000 BLK.	S GAYOSO	FONTAINEBLEAU DR	SMOKE	SWBNET,
100-020	100-019	01/12/2018	195.00		FONTAINEBLEAU DR	S DUPRE	SMOKE	SWBNET,
100-021	100-017	01/21/2018	338.00		GEN PERSHING	S DUPRE	SMOKE	SWBNET,
100-022	100-021	01/12/2018	117.00		GEN PERSHING	S BROAD	SMOKE	SWBNET,
100-023	100-021	01/12/2018	250.00	2000 BLK.	S DUPRE	S BROAD	SMOKE	SWBNET,
100-024	100-009	01/12/2018	60.00		S SALCEDO	FONTAINEBLEAU DR	SMOKE	SWBNET,
100-025	100-024	01/16/2018	7.00		S SALCEDO	FONTAINEBLEAU DR	SMOKE	SWBNET,
100-026	100-025	01/16/2018	200.00		FONTAINEBLEAU DR	S LOPEZ	SMOKE	SWBNET,
100-027	100-025	01/16/2018	340.00		S SALCEDO	JENA	SMOKE	SWBNET,
100-028	100-027	01/16/2018	240.00		JENA	S LOPEZ	SMOKE	SWBNET,
100-029	100-028	01/16/2018	282.00		S LOPEZ	FONTAINEBLEAU DR	SMOKE	SWBNET,
100-030	100-044	01/24/2018	10.00		S LOPEZ	MC KENNA	SMOKE	SWBNET,
100-031	100-027	01/16/2018	344.00		S SALCEDO	CADIZ	SMOKE	SWBNET,
100-032	100-031	01/16/2018	145.00		CADIZ	S LOPEZ	SMOKE	SWBNET,
100-033	100-031	01/16/2018	275.00		CADIZ	S GAYOSO	SMOKE	SWBNET,
100-034	100-027	01/16/2018	335.00		JENA	S GAYOSO	SMOKE	SWBNET,
100-035	100-034	01/16/2018	135.00		JENA	S BROAD	SMOKE	SWBNET,
100-036	100-034	01/16/2018	270.00		S GAYOSO	CADIZ	SMOKE	SWBNET,
100-037	100-024	01/16/2018	335.00		FONTAINEBLEAU DR	S GAYOSO	SMOKE	SWBNET,
100-038	100-037	01/24/2018	295.00		S GAYOSO	JENA	SMOKE	SWBNET,
100-039	100-037	01/16/2018	185.00		FONTAINEBLEAU DR	NAPOLEON AV	SMOKE	SWBNET,
100-040	076-025	01/16/2018	125.00		YORK	ROBERT	SMOKE	SWBNET,
100-041	100-040	01/16/2018	200.00		ROBERT	S ROCHEBLAVE	SMOKE	SWBNET,
100-042	110-032	01/16/2018	266.00		S ROCHEBLAVE	ROBERT	SMOKE	SWBNET,



STRUCT 1	STRUCT 2	INSP DATE	LENGTH	ADDRESS	STREET	CROSS STREET	ACTIVITY	INSPECTED BY
100-043	099-023	01/16/2018	310.00		ROBERT	S ROCHEBLAVE	SMOKE	SWBNET,
100-044	100-028	01/24/2018	270.00		S LOPEZ	MC KENNA	SMOKE	SWBNET,
101-001	102-023	01/22/2018	300.00		MILAN	TCHOUPITOULAS	SMOKE	SWBNET,
101-002	101-001	01/22/2018	351.00	4200 BLK	TCHOUPITOULAS	GEN PERSHING	SMOKE	SWBNET,
101-002	102-019	01/22/2018	300.00		GEN PERSHING	TCHOUPITOULAS	SMOKE	SWBNET,
101-003	101-002	01/22/2018	335.00		TCHOUPITOULAS	NAPOLEON AV	SMOKE	SWBNET,
101-006	101-001	01/22/2018	270.00	400 BLK.	MILAN	LEAKE AV	SMOKE	SWBNET,
101-008	101-006	01/22/2018	297.00		LEAKE AV	MARENGO	SMOKE	SWBNET,
101-009	101-001	01/22/2018	359.00		TCHOUPITOULAS	MARENGO	SMOKE	SWBNET,
101-009	102-028	01/22/2018	298.00		MARENGO	TCHOUPITOULAS	SMOKE	SWBNET,
101-010	101-009	01/22/2018	251.00		MARENGO	LEAKE AV	SMOKE	SWBNET,
101-011	101-010	01/22/2018	305.00		LEAKE AV	CONSTANTINOPE	SMOKE	SWBNET,
101-012	101-009	01/24/2018	361.00		TCHOUPITOULAS	CONSTANTINOPE	SMOKE	SWBNET,
101-013	101-012	01/22/2018	190.00	400 BLK.	CONSTANTINOPE	LEAKE AV	SMOKE	SWBNET,
101-014	102-051	01/22/2018	295.00		GEN TAYLOR	TCHOUPITOULAS	SMOKE	SWBNET,
101-015	101-020	01/22/2018	210.00		TCHOUPITOULAS	AUSTERLITZ	SMOKE	SWBNET,
101-015	102-052	01/22/2018	295.00		AUSTERLITZ	TCHOUPITOULAS	SMOKE	SWBNET,
101-017	101-015	01/22/2018	25.00	400 BLK.	AUSTERLITZ	TCHOUPITOULAS	SMOKE	SWBNET,
101-019	101-018	01/22/2018	300.00		S FRONT	CONSTANTINOPE	SMOKE	SWBNET,
101-020	101-014	01/24/2018	210.00		TCHOUPITOULAS	AUSTERLITZ	SMOKE	SWBNET,
101-021	101-003	01/22/2018	15.00		TCHOUPITOULAS	NAPOLEON AV	SMOKE	SWBNET,
101-022	101-021	01/22/2018	22.00	400 BLK.	NAPOLEON AV	TCHOUPITOULAS	SMOKE	SWBNET,
102-001	103-025	01/22/2018	362.00		MILAN	MAGAZINE	SMOKE	SWBNET,
102-002	102-001	01/22/2018	350.00		MAGAZINE	GEN PERSHING	SMOKE	SWBNET,
102-003	102-002	01/23/2018	295.00		GEN PERSHING	CONSTANCE	SMOKE	SWBNET,
102-004	102-002	01/22/2018	350.00		MAGAZINE	NAPOLEON AV	SMOKE	SWBNET,
102-005	102-004	01/23/2018	305.00		NAPOLEON AV	CONSTANCE	SMOKE	SWBNET,
102-006	102-001	01/23/2018	295.00		MAGAZINE	MARENGO	SMOKE	SWBNET,
102-007	102-001	01/23/2018	341.00		MILAN	CONSTANCE	SMOKE	SWBNET,
102-008	102-007	01/23/2018	353.00	4200 BLK.	CONSTANCE	GEN PERSHING	SMOKE	SWBNET,
102-009	102-008	01/23/2018	293.00		CONSTANCE	NAPOLEON AV	SMOKE	SWBNET,
102-010	102-007	01/23/2018	360.00		CONSTANCE	MARENGO	SMOKE	SWBNET,
102-011	102-010	01/23/2018	305.00		CONSTANCE	CONSTANTINOPE	SMOKE	SWBNET,
102-012	102-007	01/23/2018	35.00		MILAN	CONSTANCE	SMOKE	SWBNET,
102-013	102-012	01/23/2018	350.00	4200 BLK.	CONSTANCE	GEN PERSHING	SMOKE	SWBNET,
102-014	102-013	01/23/2018	345.00		CONSTANCE	NAPOLEON AV	SMOKE	SWBNET,
102-015	102-014	01/23/2018	290.00		NAPOLEON AV	LAUREL	SMOKE	SWBNET,
102-016	102-013	01/23/2018	350.00		GEN PERSHING	LAUREL	SMOKE	SWBNET,
102-017	102-016	01/24/2018	320.00	4300 BLK.	LAUREL	NAPOLEON AV	SMOKE	SWBNET,
102-018	102-017	01/23/2018	238.00		NAPOLEON AV	ANNUNCIATION	SMOKE	SWBNET,
102-019	102-016	01/23/2018	294.00		GEN PERSHING	ANNUNCIATION	SMOKE	SWBNET,

STRUCT 1	STRUCT 2	INSP DATE	LENGTH	ADDRESS	STREET	CROSS STREET	ACTIVITY	INSPECTED BY
102-019	102-023	01/23/2018	350.00	4200 BLK.	ANNUNCIATION	GEN PERSHING	SMOKE	SWBNET,
102-020	102-019	01/23/2018	350.00		ANNUNCIATION	NAPOLEON AV	SMOKE	SWBNET,
102-021	102-020	01/23/2018	230.00		NAPOLEON AV	TCHOUPITOULAS	SMOKE	SWBNET,
102-022	102-012	01/23/2018	352.00		MILAN	LAUREL	SMOKE	SWBNET,
102-023	102-022	01/23/2018	290.00		MILAN	ANNUNCIATION	SMOKE	SWBNET,
102-024	102-012	01/23/2018	364.00		CONSTANCE	MARENGO	SMOKE	SWBNET,
102-025	102-024	01/24/2018	357.00		CONSTANCE	CONSTANTINOPE	SMOKE	SWBNET,
102-026	102-025	01/23/2018	293.00		CONSTANTINOPE	LAUREL	SMOKE	SWBNET,
102-027	102-022	01/24/2018	365.00		LAUREL	MARENGO	SMOKE	SWBNET,
102-027	102-024	01/24/2018	353.00		MARENGO	LAUREL	SMOKE	SWBNET,
102-028	102-023	01/24/2018	360.00		ANNUNCIATION	MARENGO	SMOKE	SWBNET,
102-028	102-027	01/24/2018	295.00		MARENGO	ANNUNCIATION	SMOKE	SWBNET,
102-029	102-027	01/24/2018	281.00		LAUREL	CONSTANTINOPE	SMOKE	SWBNET,
102-029	102-030	01/24/2018	78.00		LAUREL	CONSTANTINOPE	SMOKE	SWBNET,
102-030	102-050	01/24/2018	352.00		LAUREL	CONSTANTINOPE	SMOKE	SWBNET,
102-031	102-030	01/24/2018	234.00		CONSTANTINOPE	ANNUNCIATION	SMOKE	SWBNET,
102-032	102-028	01/24/2018	344.00		ANNUNCIATION	CONSTANTINOPE	SMOKE	SWBNET,
102-033	102-032	01/24/2018	20.00		ANNUNCIATION	CONSTANTINOPE	SMOKE	SWBNET,
102-034	102-033	01/24/2018	160.00		CONSTANTINOPE	TCHOUPITOULAS	SMOKE	SWBNET,
102-035	103-027	01/24/2018	360.00		MARENGO	MAGAZINE	SMOKE	SWBNET,
102-036	102-035	01/24/2018	306.00		MAGAZINE	CONSTANTINOPE	SMOKE	SWBNET,
102-037	102-035	01/24/2018	305.00		MARENGO	CONSTANCE	SMOKE	SWBNET,
102-038	103-045	01/24/2018	362.00		GEN TAYLOR	MAGAZINE	SMOKE	SWBNET,
102-039	102-038	01/16/2018	246.00		MAGAZINE	AUSTERLITZ	SMOKE	SWBNET,
102-039	103-046	01/24/2018	363.00		AUSTERLITZ	MAGAZINE	SMOKE	SWBNET,
102-040	102-039	01/16/2018	350.00		MAGAZINE	CONSTANTINOPE	SMOKE	SWBNET,
102-041	102-040	01/16/2018	305.00		CONSTANTINOPE	CONSTANCE	SMOKE	SWBNET,
102-042	102-039	01/16/2018	305.00		AUSTERLITZ	CONSTANCE	SMOKE	SWBNET,
102-043	102-038	01/16/2018	350.00		GEN TAYLOR	CONSTANCE	SMOKE	SWBNET,
102-044	102-043	01/16/2018	295.00		CONSTANCE	AUSTERLITZ	SMOKE	SWBNET,
102-045	102-044	01/24/2018	274.00		CONSTANCE	CONSTANTINOPE	SMOKE	SWBNET,
102-046	102-043	01/16/2018	40.00		GEN TAYLOR	CONSTANCE	SMOKE	SWBNET,
102-047	102-046	01/16/2018	300.00		CONSTANCE	AUSTERLITZ	SMOKE	SWBNET,
102-048	102-047	01/16/2018	290.00		CONSTANCE	CONSTANTINOPE	SMOKE	SWBNET,
102-049	102-046	01/16/2018	360.00		GEN TAYLOR	LAUREL	SMOKE	SWBNET,
102-050	102-049	01/16/2018	350.00		LAUREL	AUSTERLITZ	SMOKE	SWBNET,
102-051	102-049	01/16/2018	300.00		GEN TAYLOR	ANNUNCIATION	SMOKE	SWBNET,
102-052	102-050	01/16/2018	293.00		AUSTERLITZ	ANNUNCIATION	SMOKE	SWBNET,
102-052	102-051	01/16/2018	394.00		ANNUNCIATION	AUSTERLITZ	SMOKE	SWBNET,
103-001	104-056	01/22/2018	249.00		MILAN	PRYTANIA	SMOKE	SWBNET,
103-002	103-001	01/22/2018	350.00	4200 BLK.	PRYTANIA	GEN PERSHING	SMOKE	SWBNET,

STRUCT 1	STRUCT 2	INSP DATE	LENGTH	ADDRESS	STREET	CROSS STREET	ACTIVITY	INSPECTED BY
103-002	104-059	01/22/2018	250.00		GEN PERSHING	PRYTANIA	SMOKE	SWBNET,
103-003	103-002	01/22/2018	351.00		PRYTANIA	NAPOLEON AV	SMOKE	SWBNET,
103-004	103-003	01/22/2018	160.00		NAPOLEON AV	PERRIER	SMOKE	SWBNET,
103-005	103-001	01/22/2018	355.00		PRYTANIA	MARENGO	SMOKE	SWBNET,
103-006	103-005	01/22/2018	285.00		PRYTANIA	CONSTANTINOPLE	SMOKE	SWBNET,
103-007	103-001	01/22/2018	241.00		MILAN	PERRIER	SMOKE	SWBNET,
103-008	103-002	01/22/2018	240.00		GEN PERSHING	PERRIER	SMOKE	SWBNET,
103-008	103-007	01/22/2018	350.00	4200 BLK.	PERRIER	GEN PERSHING	SMOKE	SWBNET,
103-009	103-008	01/20/2018	350.00		PERRIER	NAPOLEON AV	SMOKE	SWBNET,
103-010	103-009	01/22/2018	180.00		NAPOLEON AV	COLISEUM	SMOKE	SWBNET,
103-011	103-005	01/22/2018	240.00		MARENGO	PERRIER	SMOKE	SWBNET,
103-012	103-011	01/22/2018	285.00		PERRIER	CONSTANTINOPLE	SMOKE	SWBNET,
103-013	103-007	01/22/2018	254.00		MILAN	COLISEUM	SMOKE	SWBNET,
103-014	103-008	01/22/2018	255.00		GEN PERSHING	COLISEUM	SMOKE	SWBNET,
103-014	103-013	01/24/2018	348.00	4200 BLK.	COLISEUM	GEN PERSHING	SMOKE	SWBNET,
103-015	103-014	01/22/2018	350.00		COLISEUM	NAPOLEON AV	SMOKE	SWBNET,
103-016	103-015	01/22/2018	225.00		NAPOLEON AV	CHESTNUT	SMOKE	SWBNET,
103-017	103-011	01/22/2018	250.00		MARENGO	COLISEUM	SMOKE	SWBNET,
103-017	103-013	01/22/2018	360.00		COLISEUM	MARENGO	SMOKE	SWBNET,
103-018	103-017	01/22/2018	283.00		COLISEUM	CONSTANTINOPLE	SMOKE	SWBNET,
103-019	103-013	01/22/2018	295.00		MILAN	CHESTNUT	SMOKE	SWBNET,
103-020	103-014	01/22/2018	300.00		GEN PERSHING	CHESTNUT	SMOKE	SWBNET,
103-020	103-019	01/24/2018	348.00	4200 BLK.	CHESTNUT	GEN PERSHING	SMOKE	SWBNET,
103-021	103-020	01/22/2018	350.00	4300 BLK.	CHESTNUT	NAPOLEON AV	SMOKE	SWBNET,
103-022	103-020	01/24/2018	275.00		GEN PERSHING	CAMP	SMOKE	SWBNET,
103-023	103-017	01/23/2018	300.00		MARENGO	CHESTNUT	SMOKE	SWBNET,
103-023	103-019	01/23/2018	355.00	4100 BLK.	CHESTNUT	MARENGO	SMOKE	SWBNET,
103-024	103-023	01/23/2018	290.00		CHESTNUT	CONSTANTINOPLE	SMOKE	SWBNET,
103-025	103-019	01/23/2018	380.00		MILAN	CAMP	SMOKE	SWBNET,
103-026	103-025	01/23/2018	350.00	4200 BLK.	CAMP	GEN PERSHING	SMOKE	SWBNET,
103-027	103-023	01/23/2018	383.00		MARENGO	CAMP	SMOKE	SWBNET,
103-027	103-025	01/23/2018	355.00		CAMP	MARENGO	SMOKE	SWBNET,
103-028	103-027	01/23/2018	290.00		CAMP	CONSTANTINOPLE	SMOKE	SWBNET,
103-029	104-018	01/23/2018	249.00		GEN TAYLOR	PRYTANIA	SMOKE	SWBNET,
103-030	103-029	01/23/2018	395.00	3900 BLK.	PRYTANIA	CONSTANTINOPLE	SMOKE	SWBNET,
103-031	103-030	01/23/2018	185.00		CONSTANTINOPLE	PERRIER	SMOKE	SWBNET,
103-032	103-029	01/23/2018	241.00		GEN TAYLOR	PERRIER	SMOKE	SWBNET,
103-033	103-032	01/23/2018	75.00		PERRIER	AUSTERLITZ	SMOKE	SWBNET,
103-034	103-033	01/23/2018	350.00	3900 BLK.	PERRIER	CONSTANTINOPLE	SMOKE	SWBNET,
103-035	103-034	01/23/2018	180.00		CONSTANTINOPLE	COLISEUM	SMOKE	SWBNET,
103-036	103-033	01/23/2018	250.00		AUSTERLITZ	COLISEUM	SMOKE	SWBNET,

STRUCT 1	STRUCT 2	INSP DATE	LENGTH	ADDRESS	STREET	CROSS STREET	ACTIVITY	INSPECTED BY
103-037	103-036	01/23/2018	350.00	3900 BLK.	COLISEUM	CONSTANTINOPE	SMOKE	SWBNET,
103-038	103-037	01/23/2018	240.00		CONSTANTINOPE	CHESTNUT	SMOKE	SWBNET,
103-039	103-036	01/23/2018	240.00		AUSTERLITZ	CHESTNUT	SMOKE	SWBNET,
103-040	103-032	01/23/2018	260.00		GEN TAYLOR	COLISEUM	SMOKE	SWBNET,
103-041	103-040	01/23/2018	302.00		GEN TAYLOR	CHESTNUT	SMOKE	SWBNET,
103-042	103-041	01/23/2018	145.00		CHESTNUT	AUSTERLITZ	SMOKE	SWBNET,
103-043	103-042	01/23/2018	350.00	3900 BLK.	CHESTNUT	CONSTANTINOPE	SMOKE	SWBNET,
103-044	103-043	01/23/2018	290.00		CONSTANTINOPE	CAMP	SMOKE	SWBNET,
103-045	103-041	01/23/2018	384.00		GEN TAYLOR	CAMP	SMOKE	SWBNET,
103-046	103-042	01/23/2018	380.00		AUSTERLITZ	CAMP	SMOKE	SWBNET,
103-046	103-045	01/23/2018	200.00		CAMP	AUSTERLITZ	SMOKE	SWBNET,
103-047	103-046	01/24/2018	355.00	3900 BLK.	CAMP	CONSTANTINOPE	SMOKE	SWBNET,
103-048	103-047	01/24/2018	270.00		CONSTANTINOPE	MAGAZINE	SMOKE	SWBNET,
104-001	105-010	01/24/2018	353.00		GEN TAYLOR	BARONNE	SMOKE	SWBNET,
104-002	104-001	01/24/2018	225.00		BARONNE	CONSTANTINOPE	SMOKE	SWBNET,
104-003	104-002	01/24/2018	290.00		BARONNE	MARENGO	SMOKE	SWBNET,
104-004	104-001	01/24/2018	375.00		GEN TAYLOR	CARONDELET	SMOKE	SWBNET,
104-005	104-004	01/24/2018	272.00	3900 BLK.	CARONDELET	CONSTANTINOPE	SMOKE	SWBNET,
104-006	104-005	01/24/2018	313.00		CONSTANTINOPE	BARONNE	SMOKE	SWBNET,
104-007	104-005	01/24/2018	275.00		CARONDELET	MARENGO	SMOKE	SWBNET,
104-008	104-005	01/24/2018	340.00		CONSTANTINOPE	ST CHARLES AV	SMOKE	SWBNET,
104-009	104-008	01/24/2018	280.00		ST CHARLES AV	MARENGO	SMOKE	SWBNET,
104-010	104-004	01/24/2018	344.00		GEN TAYLOR	ST CHARLES AV	SMOKE	SWBNET,
104-011	104-010	01/24/2018	236.00		ST CHARLES AV	CONSTANTINOPE	SMOKE	SWBNET,
104-012	104-010	01/24/2018	90.00	1500 BLK.	GEN TAYLOR	ST CHARLES AV	SMOKE	SWBNET,
104-013	104-012	01/24/2018	330.00	1500 BLK.	ST CHARLES AV	CONSTANTINOPE	SMOKE	SWBNET,
104-014	104-013	01/24/2018	270.00		ST CHARLES AV	MARENGO	SMOKE	SWBNET,
104-015	104-013	01/24/2018	155.00		CONSTANTINOPE	PITT	SMOKE	SWBNET,
104-016	104-012	01/24/2018	219.00		GEN TAYLOR	PITT	SMOKE	SWBNET,
104-017	104-016	01/24/2018	138.00		PITT	CONSTANTINOPE	SMOKE	SWBNET,
104-018	104-016	01/14/2018	37.00		GEN TAYLOR	PITT	SMOKE	SWBNET,
104-019	104-018	01/24/2018	360.00	3900 BLK.	PITT	CONSTANTINOPE	SMOKE	SWBNET,
104-020	104-019	01/24/2018	165.00		CONSTANTINOPE	PRYTANIA	SMOKE	SWBNET,
104-021	105-035	01/24/2018	350.00		MILAN	BARONNE	SMOKE	SWBNET,
104-022	104-021	01/24/2018	335.00	4200 BLK.	BARONNE	GEN PERSHING	SMOKE	SWBNET,
104-023	104-022	01/24/2018	275.00		GEN PERSHING	CARONDELET	SMOKE	SWBNET,
104-024	104-022	04/10/2018	35.00		BARONNE	GEN PERSHING	SMOKE	SWBNET,
104-025	104-024	04/10/2018	265.00		GEN PERSHING	CARONDELET	SMOKE	SWBNET,
104-026	104-024	04/10/2018	324.00	4300 BLK.	BARONNE	NAPOLEON AV	SMOKE	SWBNET,
104-027	104-026	04/10/2018	265.00		NAPOLEON AV	CARONDELET	SMOKE	SWBNET,
104-028	104-021	04/10/2018	355.00		BARONNE	MARENGO	SMOKE	SWBNET,

STRUCT 1	STRUCT 2	INSP DATE	LENGTH	ADDRESS	STREET	CROSS STREET	ACTIVITY	INSPECTED BY
104-029	104-028	04/10/2018	285.00		MARENGO	CARONDELET	SMOKE	SWBNET,
104-030	104-021	04/10/2018	359.00		MILAN	CARONDELET	SMOKE	SWBNET,
104-031	104-030	04/10/2018	355.00		CARONDELET	MARENGO	SMOKE	SWBNET,
104-032	104-031	04/10/2018	260.00		MARENGO	ST CHARLES AV	SMOKE	SWBNET,
104-033	104-030	04/10/2018	333.00	4200 BLK.	CARONDELET	GEN PERSHING	SMOKE	SWBNET,
104-034	104-033	04/10/2018	275.00		GEN PERSHING	ST CHARLES AV	SMOKE	SWBNET,
104-035	104-033	04/10/2018	38.00		CARONDELET	GEN PERSHING	SMOKE	SWBNET,
104-036	104-035	04/10/2018	230.00	1600 BLK.	GEN PERSHING	ST CHARLES AV	SMOKE	SWBNET,
104-037	104-035	04/10/2018	325.00	4300 BLK.	CARONDELET	NAPOLEON AV	SMOKE	SWBNET,
104-038	104-037	04/10/2018	270.00		NAPOLEON AV	ST CHARLES AV	SMOKE	SWBNET,
104-039	104-030	04/11/2018	344.00		MILAN	ST CHARLES AV	SMOKE	SWBNET,
104-040	104-039	04/17/2018	240.00		ST CHARLES AV	PALM TERRACE	SMOKE	SWBNET,
104-041	104-039	04/11/2018	370.00	4200 BLK.	ST CHARLES AV	GEN PERSHING	SMOKE	SWBNET,
104-042	104-041	04/11/2018	300.00		ST CHARLES AV	NAPOLEON AV	SMOKE	SWBNET,
104-043	104-039	04/11/2018	84.00	1500 BLK.	MILAN	ST CHARLES AV	SMOKE	SWBNET,
104-044	104-043	04/11/2018	356.00		ST CHARLES AV	MARENGO	SMOKE	SWBNET,
104-045	104-044	04/11/2018	215.00		MARENGO	PITT	SMOKE	SWBNET,
104-046	104-045	04/11/2018	281.00		PITT	CONSTANTINOPLE	SMOKE	SWBNET,
104-047	104-043	04/11/2018	350.00	4200 BLK.	ST CHARLES AV	GEN PERSHING	SMOKE	SWBNET,
104-048	104-047	04/17/2018	170.00		GEN PERSHING	PITT	SMOKE	SWBNET,
104-049	104-047	04/11/2018	27.00		ST CHARLES AV	GEN PERSHING	SMOKE	SWBNET,
104-051	104-050	04/11/2018	165.00		NAPOLEON AV	PITT	SMOKE	SWBNET,
104-052	104-043	04/11/2018	218.00		MILAN	PITT	SMOKE	SWBNET,
104-053	104-052	04/11/2018	300.00		PITT	MARENGO	SMOKE	SWBNET,
104-054	104-052	04/11/2018	353.00	4200 BLK.	PITT	GEN PERSHING	SMOKE	SWBNET,
104-055	104-054	04/11/2018	285.00		PITT	NAPOLEON AV	SMOKE	SWBNET,
104-056	104-052	04/17/2018	35.00		MILAN	PITT	SMOKE	SWBNET,
104-057	104-056	04/11/2018	360.00		PITT	MARENGO	SMOKE	SWBNET,
104-058	104-057	04/11/2018	260.00		PITT	CONSTANTINOPLE	SMOKE	SWBNET,
104-059	104-056	04/11/2018	353.00	4200 BLK.	PITT	GEN PERSHING	SMOKE	SWBNET,
104-060	104-059	04/12/2018	330.00		PITT	NAPOLEON AV	SMOKE	SWBNET,
104-061	104-060	04/12/2018	170.00		NAPOLEON AV	PRYTANIA	SMOKE	SWBNET,
104-062	105-008	04/12/2018	292.00		CONSTANTINOPLE	BARONNE	SMOKE	SWBNET,
104-063	105-009	04/17/2018	260.00		MARENGO	BARONNE	SMOKE	SWBNET,
104-064	105-037	04/12/2018	275.00		GEN PERSHING	BARONNE	SMOKE	SWBNET,
104-065	105-038	04/17/2018	268.00		GEN PERSHING	BARONNE	SMOKE	SWBNET,
104-066	105-039	04/17/2018	273.00		NAPOLEON AV	BARONNE	SMOKE	SWBNET,
105-001	106-026	04/12/2018	335.00		GEN TAYLOR	LOYOLA AV	SMOKE	SWBNET,
105-002	105-001	04/17/2018	329.00	4000 BLK.	LOYOLA AV	MARENGO	SMOKE	SWBNET,
105-003	105-001	04/12/2018	355.00		GEN TAYLOR	S SARATOGA	SMOKE	SWBNET,
105-004	105-003	04/12/2018	370.00	4000 BLK.	S SARATOGA	MARENGO	SMOKE	SWBNET,

STRUCT 1	STRUCT 2	INSP DATE	LENGTH	ADDRESS	STREET	CROSS STREET	ACTIVITY	INSPECTED BY
105-005	105-003	04/12/2018	355.00		GEN TAYLOR	DANNEEL	SMOKE	SWBNET,
105-006	105-005	04/12/2018	130.00	3900 BLK.	DANNEEL	CONSTANTINOPL	SMOKE	SWBNET,
105-007	105-006	04/12/2018	289.00		DANNEEL	MARENGO	SMOKE	SWBNET,
105-008	105-006	04/12/2018	355.00		CONSTANTINOPL	DRYADES	SMOKE	SWBNET,
105-009	105-008	04/12/2018	360.00	4000 BLK.	DRYADES	MARENGO	SMOKE	SWBNET,
105-010	105-005	04/12/2018	365.00		GEN TAYLOR	DRYADES	SMOKE	SWBNET,
105-011	105-010	04/12/2018	125.00		DRYADES	CONSTANTINOPL	SMOKE	SWBNET,
105-012	106-044	04/12/2018	330.00		MARENGO	LOYOLA AV	SMOKE	SWBNET,
105-013	105-012	04/12/2018	352.00		MARENGO	S SARATOGA	SMOKE	SWBNET,
105-014	105-013	04/12/2018	359.00		MARENGO	DANNEEL	SMOKE	SWBNET,
105-015	105-014	04/12/2018	280.00		MARENGO	DRYADES	SMOKE	SWBNET,
105-016	106-020	04/13/2018	330.00		MILAN	LOYOLA AV	SMOKE	SWBNET,
105-017	105-016	04/13/2018	291.00	4200 BLK.	LOYOLA AV	GEN PERSHING	SMOKE	SWBNET,
105-018	105-016	04/18/2018	295.00		LOYOLA AV	MARENGO	SMOKE	SWBNET,
105-019	105-016	04/13/2018	353.00		MILAN	S SARATOGA	SMOKE	SWBNET,
105-020	105-019	04/13/2018	317.00		S SARATOGA	MARENGO	SMOKE	SWBNET,
105-021	105-019	04/13/2018	331.00	4200 BLK.	S SARATOGA	GEN PERSHING	SMOKE	SWBNET,
105-022	105-021	04/15/2018	275.00		GEN PERSHING	DANNEEL	SMOKE	SWBNET,
105-023	105-021	04/13/2018	41.00		S SARATOGA	GEN PERSHING	SMOKE	SWBNET,
105-024	105-023	04/13/2018	280.00		GEN PERSHING	DANNEEL	SMOKE	SWBNET,
105-025	105-023	04/13/2018	320.00	4300 BLK.	S SARATOGA	NAPOLEON AV	SMOKE	SWBNET,
105-026	105-025	04/13/2018	280.00		NAPOLEON AV	DANNEEL	SMOKE	SWBNET,
105-027	105-019	04/13/2018	357.00		MILAN	DANNEEL	SMOKE	SWBNET,
105-028	105-027	04/13/2018	330.00	4200 BLK.	DANNEEL	GEN PERSHING	SMOKE	SWBNET,
105-029	105-028	04/13/2018	260.00		GEN PERSHING	DRYADES	SMOKE	SWBNET,
105-030	105-027	04/13/2018	310.00		DANNEEL	MARENGO	SMOKE	SWBNET,
105-031	105-028	04/16/2018	40.00		DANNEEL	GEN PERSHING	SMOKE	SWBNET,
105-032	105-031	04/15/2018	325.00	4300 BLK.	DANNEEL	NAPOLEON AV	SMOKE	SWBNET,
105-033	105-032	04/16/2018	260.00		NAPOLEON AV	DRYADES	SMOKE	SWBNET,
105-034	105-031	04/16/2018	290.00		GEN PERSHING	DRYADES	SMOKE	SWBNET,
105-035	105-027	04/17/2018	357.00		MILAN	DRYADES	SMOKE	SWBNET,
105-036	105-035	04/16/2018	295.00		DRYADES	MARENGO	SMOKE	SWBNET,
105-037	105-035	04/16/2018	330.00	4200 BLK.	DRYADES	GEN PERSHING	SMOKE	SWBNET,
105-038	105-037	04/16/2018	40.00		DRYADES	GEN PERSHING	SMOKE	SWBNET,
105-039	105-038	04/16/2018	325.00		DRYADES	NAPOLEON AV	SMOKE	SWBNET,
105-040	106-022	04/16/2018	330.00		GEN PERSHING	LOYOLA AV	SMOKE	SWBNET,
105-041	105-040	04/16/2018	265.00		GEN PERSHING	S SARATOGA	SMOKE	SWBNET,
105-042	106-023	04/16/2018	330.00		GEN PERSHING	LOYOLA AV	SMOKE	SWBNET,
105-043	105-042	04/17/2018	233.00		LOYOLA AV	NAPOLEON AV	SMOKE	SWBNET,
105-044	105-042	04/16/2018	270.00		GEN PERSHING	S SARATOGA	SMOKE	SWBNET,
105-045	106-024	04/17/2018	255.00		NAPOLEON AV	LOYOLA AV	SMOKE	SWBNET,

STRUCT 1	STRUCT 2	INSP DATE	LENGTH	ADDRESS	STREET	CROSS STREET	ACTIVITY	INSPECTED BY
106-001	107-002	04/17/2018	337.00		MARENGO	S ROBERTSON	SMOKE	SWBNET,
106-002	106-001	04/17/2018	210.00		S ROBERTSON	GEN TAYLOR	SMOKE	SWBNET,
106-003	106-002	04/09/2018	290.00		GEN TAYLOR	MAGNOLIA	SMOKE	SWBNET,
106-004	106-002	04/09/2018	290.00		GEN TAYLOR	FRERET	SMOKE	SWBNET,
106-005	106-001	04/09/2018	355.00	4100 BLK.	S ROBERTSON	MILAN	SMOKE	SWBNET,
106-006	106-005	04/09/2018	270.00		MILAN	FRERET	SMOKE	SWBNET,
106-007	106-001	04/09/2018	346.00		MARENGO	FRERET	SMOKE	SWBNET,
106-008	106-007	04/09/2018	355.00	4100 BLK.	FRERET	MILAN	SMOKE	SWBNET,
106-009	106-008	04/09/2018	295.00		MILAN	LASALLE	SMOKE	SWBNET,
106-010	106-007	04/09/2018	257.00		FRERET	GEN TAYLOR	SMOKE	SWBNET,
106-011	106-010	04/09/2018	33.00	3800 BLK.	FRERET	GEN TAYLOR	SMOKE	SWBNET,
106-012	106-010	04/09/2018	290.00		GEN TAYLOR	LASALLE	SMOKE	SWBNET,
106-013	106-007	04/09/2018	352.00		MARENGO	LASALLE	SMOKE	SWBNET,
106-014	106-013	04/09/2018	355.00	4100 BLK.	LASALLE	MILAN	SMOKE	SWBNET,
106-015	106-014	04/09/2018	283.00		MILAN	S LIBERTY	SMOKE	SWBNET,
106-016	106-013	04/09/2018	305.00		LASALLE	GEN TAYLOR	SMOKE	SWBNET,
106-017	106-016	04/09/2018	290.00		GEN TAYLOR	S LIBERTY	SMOKE	SWBNET,
106-018	106-013	04/10/2018	345.00		MARENGO	S LIBERTY	SMOKE	SWBNET,
106-019	106-018	04/10/2018	355.00	4100 BLK.	S LIBERTY	MILAN	SMOKE	SWBNET,
106-021	106-020	04/10/2018	290.00		S LIBERTY	MARENGO	SMOKE	SWBNET,
106-022	106-020	04/10/2018	333.00	4200 BLK.	S LIBERTY	GEN PERSHING	SMOKE	SWBNET,
106-023	106-022	04/10/2018	40.00		S LIBERTY	GEN PERSHING	SMOKE	SWBNET,
106-024	106-023	04/10/2018	325.00		S LIBERTY	NAPOLEON AV	SMOKE	SWBNET,
106-025	106-018	04/10/2018	350.00		S LIBERTY	GEN TAYLOR	SMOKE	SWBNET,
106-026	106-025	04/10/2018	25.00		GEN TAYLOR	S LIBERTY	SMOKE	SWBNET,
106-027	106-026	04/10/2018	275.00	4000 BLK.	S LIBERTY	MARENGO	SMOKE	SWBNET,
106-029	106-028	04/10/2018	340.00		S ROBERTSON	NAPOLEON AV	SMOKE	SWBNET,
106-030	106-029	04/10/2018	227.00		NAPOLEON AV	MAGNOLIA	SMOKE	SWBNET,
106-031	106-029	04/10/2018	280.00		NAPOLEON AV	FRERET	SMOKE	SWBNET,
106-032	106-028	04/10/2018	295.00		S ROBERTSON	MILAN	SMOKE	SWBNET,
106-033	106-028	04/10/2018	350.00		GEN PERSHING	FRERET	SMOKE	SWBNET,
106-034	106-033	04/11/2018	330.00		FRERET	NAPOLEON AV	SMOKE	SWBNET,
106-035	106-034	04/11/2018	280.00		NAPOLEON AV	LASALLE	SMOKE	SWBNET,
106-036	106-033	04/11/2018	313.00		FRERET	MILAN	SMOKE	SWBNET,
106-037	106-033	04/16/2018	352.00		GEN PERSHING	LASALLE	SMOKE	SWBNET,
106-039	106-038	04/11/2018	240.00		NAPOLEON AV	S LIBERTY	SMOKE	SWBNET,
106-040	106-037	04/11/2018	305.00		LASALLE	MILAN	SMOKE	SWBNET,
106-041	106-037	04/11/2018	345.00		GEN PERSHING	S LIBERTY	SMOKE	SWBNET,
106-042	106-041	04/11/2018	300.00		S LIBERTY	NAPOLEON AV	SMOKE	SWBNET,
106-043	106-041	04/11/2018	290.00		S LIBERTY	MILAN	SMOKE	SWBNET,
106-044	106-018	04/11/2018	25.00		MARENGO	S LIBERTY	SMOKE	SWBNET,

STRUCT 1	STRUCT 2	INSP DATE	LENGTH	ADDRESS	STREET	CROSS STREET	ACTIVITY	INSPECTED BY
106-045	107-003	04/11/2018	285.00		MILAN	S ROBERTSON	SMOKE	SWBNET,
107-001	107-PS14	04/16/2018	60.00		MARENGO	CLARA	SMOKE	SWBNET,
107-002	107-001	04/11/2018	260.00		MARENGO	MAGNOLIA	SMOKE	SWBNET,
107-003	107-002	04/11/2018	355.00	4100 BLK.	MAGNOLIA	MILAN	SMOKE	SWBNET,
107-004	107-PS14	04/11/2018	40.00		CLARA	GEN TAYLOR	SMOKE	SWBNET,
107-005	107-004	04/11/2018	80.00		CLARA	MARENGO	SMOKE	SWBNET,
107-005	107-PS14	04/16/2018	80.00	2700 BLK.	MARENGO	CLARA	SMOKE	SWBNET,
107-006	107-005	04/11/2018	340.00	4100 BLK.	CLARA	MILAN	SMOKE	SWBNET,
107-007	107-006	04/11/2018	15.00		MILAN	CLARA	SMOKE	SWBNET,
107-008	107-007	04/11/2018	280.00		MILAN	MAGNOLIA	SMOKE	SWBNET,
107-009	107-006	04/12/2018	325.00		MILAN	WILLOW	SMOKE	SWBNET,
107-010	107-009	04/12/2018	308.00		WILLOW	GEN TAYLOR	SMOKE	SWBNET,
107-011	107-009	04/12/2018	295.00		WILLOW	GEN PERSHING	SMOKE	SWBNET,
107-012	107-009	04/12/2018	35.00		MILAN	WILLOW	SMOKE	SWBNET,
107-013	107-012	04/12/2018	270.00		WILLOW	GEN PERSHING	SMOKE	SWBNET,
107-014	107-012	04/12/2018	405.00		WILLOW	GEN TAYLOR	SMOKE	SWBNET,
107-015	107-014	04/12/2018	275.00		GEN TAYLOR	S CLAIBORNE AV	SMOKE	SWBNET,
107-016	107-014	04/12/2018	22.00		WILLOW	GEN TAYLOR	SMOKE	SWBNET,
107-017	107-016	04/12/2018	286.00		GEN TAYLOR	S CLAIBORNE AV	SMOKE	SWBNET,
107-018	107-012	04/12/2018	323.00		MILAN	S CLAIBORNE AV	SMOKE	SWBNET,
107-019	107-018	04/12/2018	278.00		S CLAIBORNE AV	GEN TAYLOR	SMOKE	SWBNET,
107-020	107-019	04/12/2018	15.00		S CLAIBORNE AV	GEN TAYLOR	SMOKE	SWBNET,
107-021	107-020	04/12/2018	20.00		S CLAIBORNE AV	GEN TAYLOR	SMOKE	SWBNET,
107-022	107-021	04/12/2018	35.00		S CLAIBORNE AV	GEN TAYLOR	SMOKE	SWBNET,
107-023	107-022	04/12/2018	25.00		S CLAIBORNE AV	GEN TAYLOR	SMOKE	SWBNET,
107-024	107-023	04/13/2018	20.00		S CLAIBORNE AV	GEN TAYLOR	SMOKE	SWBNET,
107-025	107-018	04/13/2018	50.00		S CLAIBORNE AV	MILAN	SMOKE	SWBNET,
107-026	107-025	04/13/2018	8.00		S CLAIBORNE AV	MILAN	SMOKE	SWBNET,
107-027	107-026	04/13/2018	18.00		S CLAIBORNE AV	MILAN	SMOKE	SWBNET,
107-028	107-027	04/13/2018	10.00		S CLAIBORNE AV	MILAN	SMOKE	SWBNET,
107-029	107-028	04/13/2018	207.00		S CLAIBORNE AV	GEN PERSHING	SMOKE	SWBNET,
107-030	107-006	04/13/2018	351.00	4200 BLK.	CLARA	GEN PERSHING	SMOKE	SWBNET,
107-031	107-030	04/13/2018	343.00		GEN PERSHING	MAGNOLIA	SMOKE	SWBNET,
107-032	107-031	04/16/2018	18.00		GEN PERSHING	MAGNOLIA	SMOKE	SWBNET,
107-033	107-032	04/13/2018	305.00		MAGNOLIA	MILAN	SMOKE	SWBNET,
107-034	107-032	04/13/2018	290.00	4300 BLK.	MAGNOLIA	NAPOLEON AV	SMOKE	SWBNET,
107-035	107-030	04/13/2018	345.00		CLARA	NAPOLEON AV	SMOKE	SWBNET,
107-036	107-035	04/13/2018	30.00		NAPOLEON AV	CLARA	SMOKE	SWBNET,
107-037	107-036	04/13/2018	310.00		NAPOLEON AV	WILLOW	SMOKE	SWBNET,
107-038	107-037	04/13/2018	40.00		NAPOLEON AV	WILLOW	SMOKE	SWBNET,
107-039	107-038	04/16/2018	310.00		NAPOLEON AV	S CLAIBORNE AV	SMOKE	SWBNET,



STRUCT 1	STRUCT 2	INSP DATE	LENGTH	ADDRESS	STREET	CROSS STREET	ACTIVITY	INSPECTED BY
107-040	107-039	04/13/2018	274.00		S CLAIBORNE AV	GEN PERSHING	SMOKE	SWBNET,
107-041	107-038	04/16/2018	308.00		WILLOW	GEN PERSHING	SMOKE	SWBNET,
107-042	107-041	04/16/2018	265.00		GEN PERSHING	S CLAIBORNE AV	SMOKE	SWBNET,
107-043	107-037	04/16/2018	305.00		WILLOW	GEN PERSHING	SMOKE	SWBNET,
107-044	107-043	04/16/2018	276.00		GEN PERSHING	CLARA	SMOKE	SWBNET,
107-045	107-030	04/16/2018	320.00		GEN PERSHING	WILLOW	SMOKE	SWBNET,
107-047	107-046	04/10/2018	275.00		GEN PERSHING	CLARA	SMOKE	SWBNET,
107-048	107-045	04/17/2018	40.00		GEN PERSHING	WILLOW	SMOKE	SWBNET,
107-049	107-048	04/10/2018	20.00		WILLOW	GEN PERSHING	SMOKE	SWBNET,
107-050	107-049	04/10/2018	270.00		GEN PERSHING	S CLAIBORNE AV	SMOKE	SWBNET,
107-051	107-048	04/10/2018	315.00		GEN PERSHING	S CLAIBORNE AV	SMOKE	SWBNET,
107-052	107-036	04/10/2018	311.00		NAPOLEON AV	MAGNOLIA	SMOKE	SWBNET,
107-053	107-061	04/10/2018	25.00		CLARA	GEN TAYLOR	SMOKE	SWBNET,
107-054	107-061	04/10/2018	30.00		CLARA	GEN TAYLOR	SMOKE	SWBNET,
107-056	107-055	04/10/2018	280.00		GEN TAYLOR	WILLOW	SMOKE	SWBNET,
107-057	116-071	04/10/2018	215.00	3800 BLK.	CLARA	GEN TAYLOR	SMOKE	SWBNET,
107-058	107-057	04/10/2018	60.00		GEN TAYLOR	CLARA	SMOKE	SWBNET,
107-059	107-058	04/10/2018	20.00		GEN TAYLOR	MAGNOLIA	SMOKE	SWBNET,
107-060	107-059	04/10/2018	205.00		GEN TAYLOR	MAGNOLIA	SMOKE	SWBNET,
107-062	107-053	04/10/2018	18.00		GEN TAYLOR	CLARA	SMOKE	SWBNET,
107-BP037	107-053	04/17/2018	55.00		CLARA	MARENGO	SMOKE	SWBNET,
107-SPS14	107-BP037	04/11/2018	10.00		CLARA	MARENGO	SMOKE	SWBNET,
108-001	107-051	04/17/2018	180.00		GEN PERSHING	S CLAIBORNE AV	SMOKE	SWBNET,
108-002	108-001	04/11/2018	340.00		S CLAIBORNE AV	NAPOLEON AV	SMOKE	SWBNET,
108-003	108-002	04/11/2018	305.00	3000 BLK.	NAPOLEON AV	S DERBIGNY	SMOKE	SWBNET,
108-005	108-004	04/11/2018	190.00		NAPOLEON AV	S ROMAN	SMOKE	SWBNET,
108-006	108-001	04/17/2018	295.00		S CLAIBORNE AV	MILAN	SMOKE	SWBNET,
108-007	108-001	04/11/2018	310.00	3000 BLK.	GEN PERSHING	S DERBIGNY	SMOKE	SWBNET,
108-008	108-007	04/11/2018	295.00		S DERBIGNY	NAPOLEON AV	SMOKE	SWBNET,
108-009	108-007	04/11/2018	18.00		S DERBIGNY	GEN PERSHING	SMOKE	SWBNET,
108-010	108-009	04/11/2018	275.00		GEN PERSHING	S CLAIBORNE AV	SMOKE	SWBNET,
108-011	108-009	04/11/2018	270.00		GEN PERSHING	S ROMAN	SMOKE	SWBNET,
108-012	108-007	04/11/2018	325.00	3100 BLK.	GEN PERSHING	S ROMAN	SMOKE	SWBNET,
108-013	108-012	04/17/2018	295.00		S ROMAN	NAPOLEON AV	SMOKE	SWBNET,
108-014	108-012	04/11/2018	352.00		S ROMAN	MILAN	SMOKE	SWBNET,
108-015	108-009	04/11/2018	338.00		S DERBIGNY	MILAN	SMOKE	SWBNET,
108-015	108-014	04/11/2018	328.00	3100 BLK.	MILAN	S DERBIGNY	SMOKE	SWBNET,
108-016	108-015	04/11/2018	298.00		S DERBIGNY	GEN TAYLOR	SMOKE	SWBNET,
108-017	108-016	04/17/2018	255.00		GEN TAYLOR	S CLAIBORNE AV	SMOKE	SWBNET,
108-018	108-015	04/12/2018	304.00		MILAN	S CLAIBORNE AV	SMOKE	SWBNET,
108-019	108-018	04/12/2018	307.00		S CLAIBORNE AV	GEN TAYLOR	SMOKE	SWBNET,

STRUCT 1	STRUCT 2	INSP DATE	LENGTH	ADDRESS	STREET	CROSS STREET	ACTIVITY	INSPECTED BY
108-020	108-014	04/12/2018	265.00		MILAN	S PRIEUR	SMOKE	SWBNET,
108-021	108-014	04/17/2018	260.00		S ROMAN	GEN TAYLOR	SMOKE	SWBNET,
108-023	108-021	04/17/2018	225.00		GEN TAYLOR	S DERBIGNY	SMOKE	SWBNET,
108-024	108-021	04/12/2018	19.00	4100 BLK.	S ROMAN	GEN TAYLOR	SMOKE	SWBNET,
108-025	108-024	04/12/2018	330.00	3200 BLK.	GEN TAYLOR	S PRIEUR	SMOKE	SWBNET,
108-026	108-025	04/12/2018	350.00		S PRIEUR	DELACHAISE	SMOKE	SWBNET,
108-027	108-026	04/12/2018	270.00		DELACHAISE	S JOHNSON	SMOKE	SWBNET,
108-028	108-024	04/12/2018	371.00		S ROMAN	DELACHAISE	SMOKE	SWBNET,
108-029	108-028	04/12/2018	285.00		DELACHAISE	S PRIEUR	SMOKE	SWBNET,
108-030	108-028	04/17/2018	325.00		DELACHAISE	S DERBIGNY	SMOKE	SWBNET,
108-031	108-030	04/12/2018	330.00		DELACHAISE	S CLAIBORNE AV	SMOKE	SWBNET,
108-032	108-016	04/12/2018	25.00	4000 BLK.	S DERBIGNY	GEN TAYLOR	SMOKE	SWBNET,
108-032	108-024	04/12/2018	331.00		GEN TAYLOR	S DERBIGNY	SMOKE	SWBNET,
108-033	108-032	04/12/2018	335.00		S DERBIGNY	DELACHAISE	SMOKE	SWBNET,
108-034	108-032	04/12/2018	310.00		GEN TAYLOR	S CLAIBORNE AV	SMOKE	SWBNET,
108-035	108-034	04/12/2018	365.00		S CLAIBORNE AV	DELACHAISE	SMOKE	SWBNET,
108-036	131-044	04/13/2018	301.00	3400 BLK.	S CLAIBORNE AV	DELACHAISE	SMOKE	SWBNET,
108-037	108-012	04/13/2018	326.00	3200 BLK.	GEN PERSHING	S PRIEUR	SMOKE	SWBNET,
108-038	108-037	04/13/2018	295.00		S PRIEUR	NAPOLEON AV	SMOKE	SWBNET,
108-039	108-037	04/13/2018	15.00		S PRIEUR	GEN PERSHING	SMOKE	SWBNET,
108-040	108-039	04/13/2018	265.00		GEN PERSHING	S ROMAN	SMOKE	SWBNET,
108-041	108-039	04/13/2018	336.00		S PRIEUR	MILAN	SMOKE	SWBNET,
108-042	108-041	04/13/2018	270.00		MILAN	S JOHNSON	SMOKE	SWBNET,
108-043	108-041	04/13/2018	179.00		S PRIEUR	GEN TAYLOR	SMOKE	SWBNET,
108-045	109-002	04/13/2018	325.00		NAPOLEON AV	S PRIEUR	SMOKE	SWBNET,
108-046	108-045	04/18/2018	265.00		NAPOLEON AV	S ROMAN	SMOKE	SWBNET,
109-001	108-037	04/13/2018	327.00	3300 BLK.	GEN PERSHING	S JOHNSON	SMOKE	SWBNET,
109-002	109-001	04/13/2018	340.00	4300 BLK.	S JOHNSON	NAPOLEON AV	SMOKE	SWBNET,
109-003	109-002	04/13/2018	68.00	3400 BLK.	S JOHNSON	NAPOLEON AV	SMOKE	SWBNET,
109-004	109-002	04/13/2018	185.00		NAPOLEON AV	S GALVEZ	SMOKE	SWBNET,
109-005	109-001	04/13/2018	240.00		GEN PERSHING	S GALVEZ	SMOKE	SWBNET,
109-006	109-005	04/16/2018	294.00		S GALVEZ	NAPOLEON AV	SMOKE	SWBNET,
109-007	109-001	04/17/2018	353.00		S JOHNSON	MILAN	SMOKE	SWBNET,
109-008	109-007	04/16/2018	275.00		MILAN	S GALVEZ	SMOKE	SWBNET,
109-009	109-005	04/16/2018	90.00	3400 BLK.	GEN PERSHING	S GALVEZ	SMOKE	SWBNET,
109-010	109-009	04/16/2018	339.00	4300 BLK.	S GALVEZ	NAPOLEON AV	SMOKE	SWBNET,
109-011	109-010	04/16/2018	288.00	3500 BLK.	NAPOLEON AV	S MIRO	SMOKE	SWBNET,
109-012	109-009	04/16/2018	350.00		S GALVEZ	MILAN	SMOKE	SWBNET,
109-013	109-012	04/16/2018	130.00		S GALVEZ	GEN TAYLOR	SMOKE	SWBNET,
109-016	109-013	04/16/2018	25.00	3700 BLK.	S GALVEZ	GEN TAYLOR	SMOKE	SWBNET,
109-017	109-016	04/16/2018	246.00		GEN TAYLOR	S MIRO	SMOKE	SWBNET,

STRUCT 1	STRUCT 2	INSP DATE	LENGTH	ADDRESS	STREET	CROSS STREET	ACTIVITY	INSPECTED BY
109-018	109-016	04/16/2018	315.00		S GALVEZ	DELACHAISE	SMOKE	SWBNET,
109-019	109-018	04/16/2018	30.00		DELACHAISE	S GALVEZ	SMOKE	SWBNET,
109-020	109-018	04/16/2018	300.00		DELACHAISE	S MIRO	SMOKE	SWBNET,
109-021	109-020	04/16/2018	294.00	3500 BLK.	S MIRO	GEN TAYLOR	SMOKE	SWBNET,
109-022	109-021	04/16/2018	262.00		GEN TAYLOR	S TONTI	SMOKE	SWBNET,
109-023	109-020	04/16/2018	321.00		DELACHAISE	S TONTI	SMOKE	SWBNET,
109-024	109-023	04/17/2018	278.00	3500 BLK.	S TONTI	GEN TAYLOR	SMOKE	SWBNET,
109-025	109-024	04/17/2018	267.00		GEN TAYLOR	S ROCHEBLAVE	SMOKE	SWBNET,
109-026	109-009	04/17/2018	285.00	3500 BLK.	GEN PERSHING	S MIRO	SMOKE	SWBNET,
109-027	109-026	04/17/2018	296.00	4300 BLK.	S MIRO	NAPOLEON AV	SMOKE	SWBNET,
109-028	109-026	06/25/2018	350.00		S MIRO	MILAN	SMOKE	SWBNET,
109-029	109-028	06/25/2018	265.00	3600 BLK.	MILAN	S TONTI	SMOKE	SWBNET,
109-030	109-028	06/25/2018	97.00		S MIRO	GEN TAYLOR	SMOKE	SWBNET,
109-033	109-026	06/25/2018	322.00	3600 BLK.	GEN PERSHING	S TONTI	SMOKE	SWBNET,
109-034	109-033	06/25/2018	296.00	4300 BLK.	S TONTI	NAPOLEON AV	SMOKE	SWBNET,
109-035	109-033	06/25/2018	349.00		S TONTI	MILAN	SMOKE	SWBNET,
109-036	109-035	06/25/2018	265.00	3700 BLK.	MILAN	S ROCHEBLAVE	SMOKE	SWBNET,
109-037	110-002	06/25/2018	270.00		NAPOLEON AV	S TONTI	SMOKE	SWBNET,
109-038	108-025	06/25/2018	325.00	3300 BLK.	GEN TAYLOR	S JOHNSON	SMOKE	SWBNET,
109-039	109-038	06/25/2018	253.00	3400 BLK.	GEN TAYLOR	S GALVEZ	SMOKE	SWBNET,
109-040	109-043	06/25/2018	122.00		S JOHNSON	MILAN	SMOKE	SWBNET,
109-041	109-038	06/25/2018	335.00		S JOHNSON	DELACHAISE	SMOKE	SWBNET,
109-042	109-041	06/25/2018	205.00		DELACHAISE	S GALVEZ	SMOKE	SWBNET,
109-043	109-038	06/25/2018	23.00		S JOHNSON	GEN TAYLOR	SMOKE	SWBNET,
109-044	109-011	06/25/2018	268.00		NAPOLEON AV	S TONTI	SMOKE	SWBNET,
110-001	109-033	06/25/2018	325.00	3700 BLK.	GEN PERSHING	S ROCHEBLAVE	SMOKE	SWBNET,
110-002	110-001	06/25/2018	339.00		S ROCHEBLAVE	NAPOLEON AV	SMOKE	SWBNET,
110-003	110-002	07/02/2018	287.00		NAPOLEON AV	S DORGENOIS	SMOKE	SWBNET,
110-004	110-001	06/26/2018	332.00		S ROCHEBLAVE	MILAN	SMOKE	SWBNET,
110-005	110-004	06/26/2018	225.00		GEN TAYLOR	S DORGENOIS	SMOKE	SWBNET,
110-006	110-004	06/26/2018	20.00	4100 BLK.	S ROCHEBLAVE	MILAN	SMOKE	SWBNET,
110-007	110-006	06/26/2018	45.00	3700 BLK.	S ROCHEBLAVE	GEN TAYLOR	SMOKE	SWBNET,
110-008	110-007	06/25/2018	295.00		GEN TAYLOR	S DORGENOIS	SMOKE	SWBNET,
110-009	110-007	06/28/2018	235.00	3700 BLK.	S ROCHEBLAVE	DELACHAISE	SMOKE	SWBNET,
110-010	110-009	06/26/2018	362.00		DELACHAISE	S DORGENOIS	SMOKE	SWBNET,
110-012	110-010	07/02/2018	13.00		DELACHAISE	S DORGENOIS	SMOKE	SWBNET,
110-013	110-012	06/26/2018	24.00	3400 BLK.	S DORGENOIS	LOUISIANA AV PK	SMOKE	SWBNET,
110-014	110-012	06/26/2018	55.00		DELACHAISE	S DORGENOIS	SMOKE	SWBNET,
110-015	110-014	06/26/2018	441.00	3900 BLK.	DELACHAISE	S BROAD	SMOKE	SWBNET,
110-016	110-001	06/26/2018	355.00	3800 BLK.	GEN PERSHING	S DORGENOIS	SMOKE	SWBNET,
110-017	110-016	06/25/2018	296.00	4300 BLK.	S DORGENOIS	NAPOLEON AV	SMOKE	SWBNET,

STRUCT 1	STRUCT 2	INSP DATE	LENGTH	ADDRESS	STREET	CROSS STREET	ACTIVITY	INSPECTED BY
110-018	110-016	06/26/2018	310.00		S DORGENOIS	GEN TAYLOR	SMOKE	SWBNET,
110-019	110-018	06/26/2018	145.00		GEN TAYLOR	S BROAD	SMOKE	SWBNET,
110-020	110-018	07/02/2018	30.00	3700 BLK.	S DORGENOIS	GEN TAYLOR	SMOKE	SWBNET,
110-021	110-020	06/26/2018	231.00		GEN TAYLOR	S BROAD	SMOKE	SWBNET,
110-022	110-021	06/26/2018	230.00	3900 BLK.	GEN TAYLOR	S BROAD	SMOKE	SWBNET,
110-023	110-022	06/26/2018	146.00	3700 BLK.	S BROAD	DELACHAISE	SMOKE	SWBNET,
110-024	110-016	06/26/2018	284.00	3900 BLK.	GEN PERSHING	S BROAD	SMOKE	SWBNET,
110-025	110-024	06/26/2018	270.00	4300 BLK.	S BROAD	NAPOLEON AV	SMOKE	SWBNET,
110-026	110-024	06/26/2018	248.00		S BROAD	GEN TAYLOR	SMOKE	SWBNET,
110-027	099-036	06/27/2018	320.00	3700 BLK.	JENA	S ROCHEBLAVE	SMOKE	SWBNET,
110-028	110-027	06/22/2018	336.00		S ROCHEBLAVE	NAPOLEON AV	SMOKE	SWBNET,
110-029	110-028	06/27/2018	339.00		NAPOLEON AV	S BROAD	SMOKE	SWBNET,
110-030	110-027	06/27/2018	334.00		JENA	S GAYOSO	SMOKE	SWBNET,
110-031	110-027	06/27/2018	348.00	4500 BLK	S ROCHEBLAVE	CADIZ	SMOKE	SWBNET,
110-032	110-031	06/27/2018	66.00		S ROCHEBLAVE	CADIZ	SMOKE	SWBNET,
110-033	110-031	06/22/2018	165.00	3700 BLK.	CADIZ	S GAYOSO	SMOKE	SWBNET,
110-034	109-023	06/27/2018	291.00		DELACHAISE	S ROCHEBLAVE	SMOKE	SWBNET,
111-001	112-059	06/27/2018	301.00		PENISTON	TCHOUPITOULAS	SMOKE	SWBNET,
111-002	111-001	06/27/2018	245.00		TCHOUPITOULAS	GEN TAYLOR	SMOKE	SWBNET,
111-004	112-060	06/27/2018	340.00		AMELIA	TCHOUPITOULAS	SMOKE	SWBNET,
111-005	111-004	06/22/2018	297.00		TCHOUPITOULAS	ANTONINE	SMOKE	SWBNET,
111-006	112-025	06/27/2018	61.00		FOUCHER	TCHOUPITOULAS	SMOKE	SWBNET,
111-008	112-029	06/27/2018	521.00		ALINE	TCHOUPITOULAS	SMOKE	SWBNET,
111-009	111-008	06/27/2018	19.00		ALINE	TCHOUPITOULAS	SMOKE	SWBNET,
111-011	111-008	06/27/2018	288.00		TCHOUPITOULAS	DELACHAISE	SMOKE	SWBNET,
111-012	112-031	06/27/2018	561.00		DELACHAISE	TCHOUPITOULAS	SMOKE	SWBNET,
111-013	117-003	06/18/2018	70.00	3300 BLK.	CHIPPEWA	LOUISIANA AV	SMOKE	SWBNET,
111-014	111-008	07/02/2018	24.00		TCHOUPITOULAS	ALINE	SMOKE	SWBNET,
111-015	111-014	07/02/2018	227.00		TCHOUPITOULAS	FOUCHER	SMOKE	SWBNET,
112-001	113-029	06/27/2018	380.00		ALINE	MAGAZINE	SMOKE	SWBNET,
112-002	112-001	06/28/2018	305.00	3500 BLK.	MAGAZINE	FOUCHER	SMOKE	SWBNET,
112-002	113-030	06/28/2018	385.00		FOUCHER	MAGAZINE	SMOKE	SWBNET,
112-003	112-002	06/28/2018	320.00		MAGAZINE	ANTONINE	SMOKE	SWBNET,
112-004	112-003	07/02/2018	275.00		ANTONINE	CONSTANCE	SMOKE	SWBNET,
112-005	112-002	06/28/2018	305.00		FOUCHER	CONSTANCE	SMOKE	SWBNET,
112-006	112-001	06/28/2018	217.00		MAGAZINE	DELACHAISE	SMOKE	SWBNET,
112-007	112-006	06/28/2018	265.00		DELACHAISE	CONSTANCE	SMOKE	SWBNET,
112-008	112-001	06/28/2018	340.00		ALINE	CONSTANCE	SMOKE	SWBNET,
112-009	112-008	06/28/2018	190.00		CONSTANCE	DELACHAISE	SMOKE	SWBNET,
112-010	112-008	06/28/2018	315.00	3500 BLK.	CONSTANCE	FOUCHER	SMOKE	SWBNET,
112-011	112-010	06/28/2018	250.00		CONSTANCE	ANTONINE	SMOKE	SWBNET,

STRUCT 1	STRUCT 2	INSP DATE	LENGTH	ADDRESS	STREET	CROSS STREET	ACTIVITY	INSPECTED BY
112-012	112-008	07/02/2018	45.00		ALINE	CONSTANCE	SMOKE	SWBNET,
112-013	112-012	06/25/2018	251.00		CONSTANCE	DELACHAISE	SMOKE	SWBNET,
112-014	112-013	06/28/2018	320.00		CONSTANCE	LOUISIANA AV	SMOKE	SWBNET,
112-015	112-013	06/28/2018	292.00		DELACHAISE	LAUREL	SMOKE	SWBNET,
112-016	112-012	06/28/2018	312.00	3500 BLK.	CONSTANCE	FOUCHER	SMOKE	SWBNET,
112-017	112-016	06/28/2018	310.00		CONSTANCE	ANTONINE	SMOKE	SWBNET,
112-018	112-017	06/28/2018	289.00		ANTONINE	LAUREL	SMOKE	SWBNET,
112-019	112-016	06/28/2018	350.00		FOUCHER	LAUREL	SMOKE	SWBNET,
112-019	112-026	07/02/2018	315.00		LAUREL	FOUCHER	SMOKE	SWBNET,
112-020	112-019	06/28/2018	310.00		LAUREL	ANTONINE	SMOKE	SWBNET,
112-021	112-020	06/29/2018	275.00		ANTONINE	ANNUNCIATION	SMOKE	SWBNET,
112-022	112-019	06/29/2018	346.00		FOUCHER	ANNUNCIATION	SMOKE	SWBNET,
112-023	112-022	06/29/2018	305.00		ANNUNCIATION	ANTONINE	SMOKE	SWBNET,
112-024	112-023	06/29/2018	320.00		ANTONINE	TCHOUPITOULAS	SMOKE	SWBNET,
112-025	112-022	06/29/2018	383.00		FOUCHER	TCHOUPITOULAS	SMOKE	SWBNET,
112-026	112-012	06/29/2018	350.00		ALINE	LAUREL	SMOKE	SWBNET,
112-027	112-026	06/29/2018	280.00		LAUREL	DELACHAISE	SMOKE	SWBNET,
112-028	112-027	06/29/2018	295.00		DELACHAISE	ANNUNCIATION	SMOKE	SWBNET,
112-029	112-026	06/29/2018	344.00		ALINE	ANNUNCIATION	SMOKE	SWBNET,
112-030	112-029	06/29/2018	280.00		ANNUNCIATION	FOUCHER	SMOKE	SWBNET,
112-031	112-029	06/29/2018	295.00		ANNUNCIATION	DELACHAISE	SMOKE	SWBNET,
112-032	118-016	06/29/2018	355.00	3300 BLK.	ANNUNCIATION	LOUISIANA AV	SMOKE	SWBNET,
112-033	112-032	06/29/2018	430.00		LOUISIANA AV	CHIPPEWA	SMOKE	SWBNET,
112-034	118-002	06/29/2018	360.00		MAGAZINE	LOUISIANA AV	SMOKE	SWBNET,
112-035	112-034	06/29/2018	305.00		LOUISIANA AV	CONSTANCE	SMOKE	SWBNET,
112-036	112-034	06/29/2018	65.00		MAGAZINE	LOUISIANA AV	SMOKE	SWBNET,
112-037	112-036	06/29/2018	325.00		MAGAZINE	DELACHAISE	SMOKE	SWBNET,
112-039	112-036	07/02/2018	370.00		LOUISIANA AV	CONSTANCE	SMOKE	SWBNET,
112-039	112-038	07/02/2018	66.00		CONSTANCE	LOUISIANA AV	SMOKE	SWBNET,
112-040	112-039	07/02/2018	315.00		CONSTANCE	DELACHAISE	SMOKE	SWBNET,
112-041	112-038	07/02/2018	368.00		LOUISIANA AV	LAUREL	SMOKE	SWBNET,
112-041	118-015	07/02/2018	361.00	3300 BLK.	LAUREL	LOUISIANA AV	SMOKE	SWBNET,
112-042	112-039	07/02/2018	366.00		LOUISIANA AV	LAUREL	SMOKE	SWBNET,
112-042	112-041	07/02/2018	67.00		LAUREL	LOUISIANA AV	SMOKE	SWBNET,
112-043	112-042	07/02/2018	315.00		LAUREL	DELACHAISE	SMOKE	SWBNET,
112-044	112-041	07/02/2018	285.00		LOUISIANA AV	ANNUNCIATION	SMOKE	SWBNET,
112-045	112-042	07/02/2018	360.00		LOUISIANA AV	ANNUNCIATION	SMOKE	SWBNET,
112-046	112-045	07/02/2018	320.00		ANNUNCIATION	DELACHAISE	SMOKE	SWBNET,
112-047	112-045	07/02/2018	405.00		LOUISIANA AV	CHIPPEWA	SMOKE	SWBNET,
112-048	102-038	07/02/2018	275.00		MAGAZINE	PENISTON	SMOKE	SWBNET,
112-048	113-053	07/02/2018	368.00		PENISTON	MAGAZINE	SMOKE	SWBNET,

STRUCT 1	STRUCT 2	INSP DATE	LENGTH	ADDRESS	STREET	CROSS STREET	ACTIVITY	INSPECTED BY
112-049	112-048	07/02/2018	300.00		PENISTON	CONSTANCE	SMOKE	SWBNET,
112-050	112-048	07/02/2018	290.00		MAGAZINE	AMELIA	SMOKE	SWBNET,
112-051	112-050	06/22/2018	180.00		MAGAZINE	ANTONINE	SMOKE	SWBNET,
112-052	112-050	06/25/2018	290.00		AMELIA	CONSTANCE	SMOKE	SWBNET,
112-053	102-046	06/22/2018	282.00		CONSTANCE	PENISTON	SMOKE	SWBNET,
112-054	112-053	06/22/2018	283.00		CONSTANCE	AMELIA	SMOKE	SWBNET,
112-055	112-054	06/22/2018	213.00		CONSTANCE	ANTONINE	SMOKE	SWBNET,
112-056	102-049	06/22/2018	286.00		LAUREL	PENISTON	SMOKE	SWBNET,
112-056	112-053	06/22/2018	358.00		PENISTON	LAUREL	SMOKE	SWBNET,
112-057	112-054	06/22/2018	355.00		AMELIA	LAUREL	SMOKE	SWBNET,
112-057	112-056	06/22/2018	286.00		LAUREL	AMELIA	SMOKE	SWBNET,
112-058	112-057	06/25/2018	226.00		LAUREL	ANTONINE	SMOKE	SWBNET,
112-059	102-051	06/22/2018	295.00		ANNUNCIATION	PENISTON	SMOKE	SWBNET,
112-059	112-056	06/22/2018	295.00		PENISTON	ANNUNCIATION	SMOKE	SWBNET,
112-060	112-057	06/22/2018	297.00		AMELIA	ANNUNCIATION	SMOKE	SWBNET,
112-060	112-059	06/22/2018	285.00		ANNUNCIATION	AMELIA	SMOKE	SWBNET,
112-061	112-060	06/22/2018	261.00		ANNUNCIATION	ANTONINE	SMOKE	SWBNET,
112-062	102-043	06/22/2018	282.00		CONSTANCE	PENISTON	SMOKE	SWBNET,
112-063	112-062	06/22/2018	283.00		CONSTANCE	AMELIA	SMOKE	SWBNET,
112-064	112-063	06/25/2018	203.00		CONSTANCE	ANTONINE	SMOKE	SWBNET,
113-002	113-001	06/25/2018	375.00	3400 BLK.	PRYTANIA	DELACHAISE	SMOKE	SWBNET,
113-002	114-020	06/25/2018	468.00		DELACHAISE	PRYTANIA	SMOKE	SWBNET,
113-003	113-002	06/25/2018	95.00		PRYTANIA	ALINE	SMOKE	SWBNET,
113-004	113-003	06/25/2018	30.00		PRYTANIA	ALINE	SMOKE	SWBNET,
113-005	113-004	06/25/2018	290.00	3500 BLK.	PRYTANIA	FOUCHER	SMOKE	SWBNET,
113-006	113-005	07/02/2018	400.00		FOUCHER	COLISEUM	SMOKE	SWBNET,
113-007	113-005	06/25/2018	250.00		PRYTANIA	ANTONINE	SMOKE	SWBNET,
113-008	113-002	06/25/2018	420.00		DELACHAISE	COLISEUM	SMOKE	SWBNET,
113-009	113-001	06/25/2018	520.00		LOUISIANA AV	COLISEUM	SMOKE	SWBNET,
113-010	113-009	06/25/2018	65.00		COLISEUM	LOUISIANA AV	SMOKE	SWBNET,
113-011	113-009	06/25/2018	368.00		COLISEUM	DELACHAISE	SMOKE	SWBNET,
113-012	113-011	06/25/2018	297.00		DELACHAISE	CHESTNUT	SMOKE	SWBNET,
113-013	113-012	06/26/2018	355.00		DELACHAISE	CAMP	SMOKE	SWBNET,
113-014	113-013	06/26/2018	306.00		DELACHAISE	MAGAZINE	SMOKE	SWBNET,
113-015	113-009	06/26/2018	295.00		LOUISIANA AV	CHESTNUT	SMOKE	SWBNET,
113-016	113-015	06/26/2018	300.00		CHESTNUT	DELACHAISE	SMOKE	SWBNET,
113-019	113-018	06/26/2018	285.00		CAMP	DELACHAISE	SMOKE	SWBNET,
113-021	112-034	07/02/2018	385.00	1100 BLK.	LOUISIANA AV	CAMP	SMOKE	SWBNET,
113-022	113-011	06/26/2018	145.00	3400 BLK.	COLISEUM	ALINE	SMOKE	SWBNET,
113-023	113-022	06/26/2018	20.00	1300 BLK.	ALINE	COLISEUM	SMOKE	SWBNET,
113-024	113-022	06/26/2018	290.00		ALINE	CHESTNUT	SMOKE	SWBNET,

STRUCT 1	STRUCT 2	INSP DATE	LENGTH	ADDRESS	STREET	CROSS STREET	ACTIVITY	INSPECTED BY
113-025	113-024	06/26/2018	310.00	3500 BLK.	CHESTNUT	FOUCHER	SMOKE	SWBNET,
113-026	113-025	07/02/2018	280.00		FOUCHER	CAMP	SMOKE	SWBNET,
113-027	113-025	06/27/2018	310.00		CHESTNUT	ANTONINE	SMOKE	SWBNET,
113-028	113-027	06/27/2018	253.00		ANTONINE	CAMP	SMOKE	SWBNET,
113-029	113-024	06/27/2018	360.00		ALINE	CAMP	SMOKE	SWBNET,
113-030	113-029	06/27/2018	305.00	3500 BLK.	CAMP	FOUCHER	SMOKE	SWBNET,
113-031	113-030	06/27/2018	313.00		CAMP	ANTONINE	SMOKE	SWBNET,
113-032	113-031	06/27/2018	269.00		ANTONINE	MAGAZINE	SMOKE	SWBNET,
113-033	113-023	07/02/2018	308.00	3500 BLK.	COLISEUM	FOUCHER	SMOKE	SWBNET,
113-034	113-033	06/27/2018	204.00		FOUCHER	CHESTNUT	SMOKE	SWBNET,
113-035	113-033	06/27/2018	305.00		COLISEUM	ANTONINE	SMOKE	SWBNET,
113-036	113-035	06/27/2018	220.00		ANTONINE	CHESTNUT	SMOKE	SWBNET,
113-037	114-019	06/27/2018	550.00	1500 BLK.	LOUISIANA AV	PRYTANIA	SMOKE	SWBNET,
113-039	103-029	06/27/2018	265.00		PRYTANIA	PENISTON	SMOKE	SWBNET,
113-040	113-039	06/27/2018	153.00		PENISTON	PERRIER	SMOKE	SWBNET,
113-041	113-039	07/02/2018	268.00		PRYTANIA	AMELIA	SMOKE	SWBNET,
113-042	113-041	06/27/2018	407.00		AMELIA	COLISEUM	SMOKE	SWBNET,
113-043	113-041	06/27/2018	103.00		PRYTANIA	ANTONINE	SMOKE	SWBNET,
113-044	113-043	06/27/2018	370.00		ANTONINE	COLISEUM	SMOKE	SWBNET,
113-046	113-045	06/27/2018	193.00		PERRIER	AMELIA	SMOKE	SWBNET,
113-047	103-040	06/28/2018	270.00		COLISEUM	PENISTON	SMOKE	SWBNET,
113-047	113-045	06/28/2018	255.00		PENISTON	COLISEUM	SMOKE	SWBNET,
113-048	113-047	06/28/2018	280.00		COLISEUM	AMELIA	SMOKE	SWBNET,
113-049	113-048	06/28/2018	225.00		AMELIA	CHESTNUT	SMOKE	SWBNET,
113-050	103-041	06/28/2018	275.00		CHESTNUT	PENISTON	SMOKE	SWBNET,
113-050	113-047	06/28/2018	300.00		PENISTON	CHESTNUT	SMOKE	SWBNET,
113-051	113-050	06/28/2018	280.00		CHESTNUT	AMELIA	SMOKE	SWBNET,
113-052	113-051	06/28/2018	285.00		AMELIA	CAMP	SMOKE	SWBNET,
113-053	103-045	06/25/2018	278.00		CAMP	PENISTON	SMOKE	SWBNET,
113-053	113-050	06/28/2018	380.00		PENISTON	CAMP	SMOKE	SWBNET,
113-054	113-053	06/28/2018	283.00		CAMP	AMELIA	SMOKE	SWBNET,
113-055	113-054	06/28/2018	148.00		CAMP	ANTONINE	SMOKE	SWBNET,
114-001	115-020	06/28/2018	360.00		LOUISIANA AV	BARONNE	SMOKE	SWBNET,
114-002	114-001	06/28/2018	64.00		BARONNE	LOUISIANA AV	SMOKE	SWBNET,
114-003	114-002	06/28/2018	340.00		LOUISIANA AV	CARONDELET	SMOKE	SWBNET,
114-004	114-003	06/28/2018	280.00	1600 BLK.	LOUISIANA AV	ST CHARLES AV	SMOKE	SWBNET,
114-005	114-001	06/28/2018	374.00	3400 BLK.	BARONNE	DELACHAISE	SMOKE	SWBNET,
114-006	114-005	06/28/2018	237.00		DELACHAISE	CARONDELET	SMOKE	SWBNET,
114-007	114-005	06/28/2018	309.00	3500 BLK.	BARONNE	FOUCHER	SMOKE	SWBNET,
114-008	114-007	06/28/2018	240.00		FOUCHER	CARONDELET	SMOKE	SWBNET,
114-009	114-001	06/29/2018	360.00	1700 BLK.	LOUISIANA AV	CARONDELET	SMOKE	SWBNET,

STRUCT 1	STRUCT 2	INSP DATE	LENGTH	ADDRESS	STREET	CROSS STREET	ACTIVITY	INSPECTED BY
114-010	114-009	06/29/2018	371.00	3400 BLK.	CARONDELET	DELACHAISE	SMOKE	SWBNET,
114-011	114-010	07/02/2018	275.00		DELACHAISE	ST CHARLES AV	SMOKE	SWBNET,
114-012	114-010	06/29/2018	343.00	3500 BLK.	CARONDELET	FOUCHER	SMOKE	SWBNET,
114-013	114-012	06/29/2018	260.00		FOUCHER	ST CHARLES AV	SMOKE	SWBNET,
114-014	114-009	06/29/2018	360.00		LOUISIANA AV	ST CHARLES AV	SMOKE	SWBNET,
114-015	114-014	06/29/2018	383.00	3400 BLK.	ST CHARLES AV	DELACHAISE	SMOKE	SWBNET,
114-016	114-015	06/29/2018	365.00	3500 BLK.	ST CHARLES AV	FOUCHER	SMOKE	SWBNET,
114-017	114-016	06/29/2018	269.00		ST CHARLES AV	AMELIA	SMOKE	SWBNET,
114-018	114-014	06/29/2018	87.00	1500 BLK.	LOUISIANA AV	ST CHARLES AV	SMOKE	SWBNET,
114-019	114-018	06/29/2018	65.00		ST CHARLES AV	LOUISIANA AV	SMOKE	SWBNET,
114-020	114-018	07/02/2018	375.00	3400 BLK.	ST CHARLES AV	DELACHAISE	SMOKE	SWBNET,
114-021	114-020	06/29/2018	68.00		ST CHARLES AV	ALINE	SMOKE	SWBNET,
114-022	114-021	06/29/2018	405.00		ALINE	PRYTANIA	SMOKE	SWBNET,
114-023	114-021	06/29/2018	312.00	3500 BLK.	ST CHARLES AV	FOUCHER	SMOKE	SWBNET,
114-024	114-023	06/29/2018	370.00	1500 BLK.	FOUCHER	PRYTANIA	SMOKE	SWBNET,
114-025	114-023	06/24/2018	235.00		ST CHARLES AV	ANTONINE	SMOKE	SWBNET,
114-026	104-001	06/29/2018	267.00		BARONNE	PENISTON	SMOKE	SWBNET,
114-026	115-049	06/29/2018	350.00	1800 BLK.	PENISTON	BARONNE	SMOKE	SWBNET,
114-027	114-026	07/02/2018	255.00		BARONNE	AMELIA	SMOKE	SWBNET,
114-028	114-027	06/29/2018	240.00		BARONNE	FOUCHER	SMOKE	SWBNET,
114-029	114-027	07/02/2018	240.00		AMELIA	CARONDELET	SMOKE	SWBNET,
114-030	104-004	07/02/2018	268.00		CARONDELET	PENISTON	SMOKE	SWBNET,
114-030	114-026	07/02/2018	365.00	1700 BLK.	PENISTON	CARONDELET	SMOKE	SWBNET,
114-031	114-030	07/02/2018	275.00		PENISTON	ST CHARLES AV	SMOKE	SWBNET,
114-032	114-030	07/02/2018	235.00		CARONDELET	AMELIA	SMOKE	SWBNET,
114-033	114-032	07/02/2018	256.00		AMELIA	ST CHARLES AV	SMOKE	SWBNET,
114-034	114-032	07/02/2018	35.00		CARONDELET	AMELIA	SMOKE	SWBNET,
114-035	114-034	07/02/2018	232.00		CARONDELET	FOUCHER	SMOKE	SWBNET,
114-036	114-034	07/02/2018	258.00		AMELIA	ST CHARLES AV	SMOKE	SWBNET,
114-037	104-016	07/02/2018	266.00		PITT	PENISTON	SMOKE	SWBNET,
114-038	114-037	07/02/2018	114.00	1500 BLK.	PENISTON	ST CHARLES AV	SMOKE	SWBNET,
114-039	114-038	07/02/2018	70.00	1500 BLK.	PENISTON	ST CHARLES AV	SMOKE	SWBNET,
114-040	114-039	07/02/2018	25.00	3700 BLK.	ST CHARLES AV	PENISTON	SMOKE	SWBNET,
114-041	114-040	09/13/2018	87.00	3700 BLK.	ST CHARLES AV	AMELIA	SMOKE	SWBNET,
114-042	104-018	09/24/2018	266.00		PITT	PENISTON	SMOKE	SWBNET,
114-043	114-042	09/13/2018	175.00		PENISTON	PRYTANIA	SMOKE	SWBNET,
114-044	114-042	09/13/2018	103.00	3700 BLK.	PITT	AMELIA	SMOKE	SWBNET,
114-045	114-044	09/13/2018	16.00	3700 BLK.	PITT	AMELIA	SMOKE	SWBNET,
114-046	114-045	09/13/2018	121.00		PITT	AMELIA	SMOKE	SWBNET,
114-047	114-046	09/13/2018	40.00		AMELIA	PITT	SMOKE	SWBNET,
114-048	114-047	09/13/2018	125.00		AMELIA	PRYTANIA	SMOKE	SWBNET,



STRUCT 1	STRUCT 2	INSP DATE	LENGTH	ADDRESS	STREET	CROSS STREET	ACTIVITY	INSPECTED BY
114-049	114-037	09/13/2018	130.00	3700 BLK.	PITT	AMELIA	SMOKE	SWBNET,
114-050	114-058	09/13/2018	30.00	1500 BLK.	AMELIA	PITT	SMOKE	SWBNET,
114-051	114-050	09/13/2018	99.00		AMELIA	ST CHARLES AV	SMOKE	SWBNET,
114-052	114-047	09/13/2018	35.00	1500 BLK.	AMELIA	PITT	SMOKE	SWBNET,
114-053	113-043	09/13/2018	388.00		ANTONINE	ST CHARLES AV	SMOKE	SWBNET,
114-054	115-022	09/13/2018	290.00		LOUISIANA AV	BARONNE	SMOKE	SWBNET,
114-055	115-024	09/13/2018	266.00		DELACHAISE	BARONNE	SMOKE	SWBNET,
114-056	115-025	09/13/2018	255.00	1800 BLK.	FOUCHER	BARONNE	SMOKE	SWBNET,
114-057	114-027	09/14/2018	290.00		AMELIA	DRYADES	SMOKE	SWBNET,
114-058	114-059	09/14/2018	117.00	3700 BLK.	PITT	AMELIA	SMOKE	SWBNET,
114-059	114-049	09/25/2018	30.00	3700 BLK.	PITT	AMELIA	SMOKE	SWBNET,
115-001	116-033	09/14/2018	355.00		LOUISIANA AV	LOYOLA AV	SMOKE	SWBNET,
115-002	115-001	09/14/2018	63.00		LOYOLA AV	LOUISIANA AV	SMOKE	SWBNET,
115-002	116-034	09/14/2018	355.00		LOUISIANA AV	LOYOLA AV	SMOKE	SWBNET,
115-003	115-002	09/14/2018	290.00		LOUISIANA AV	S SARATOGA	SMOKE	SWBNET,
115-004	115-001	09/14/2018	369.00		LOYOLA AV	DELACHAISE	SMOKE	SWBNET,
115-005	115-004	09/14/2018	305.00		DELACHAISE	S SARATOGA	SMOKE	SWBNET,
115-006	115-004	09/14/2018	198.00		LOYOLA AV	FOUCHER	SMOKE	SWBNET,
115-007	115-006	09/14/2018	281.00		FOUCHER	S LIBERTY	SMOKE	SWBNET,
115-008	115-006	09/17/2018	279.00		FOUCHER	S SARATOGA	SMOKE	SWBNET,
115-009	115-001	09/17/2018	347.00		LOUISIANA AV	S SARATOGA	SMOKE	SWBNET,
115-010	115-009	09/17/2018	62.00		S SARATOGA	LOUISIANA AV	SMOKE	SWBNET,
115-011	115-010	09/17/2018	290.00		LOUISIANA AV	DANNEEL	SMOKE	SWBNET,
115-012	115-009	09/17/2018	369.00		S SARATOGA	DELACHAISE	SMOKE	SWBNET,
115-013	115-012	09/17/2018	284.00		DELACHAISE	DANNEEL	SMOKE	SWBNET,
115-014	115-012	09/17/2018	229.00		S SARATOGA	FOUCHER	SMOKE	SWBNET,
115-015	115-014	09/17/2018	160.00		S SARATOGA	AMELIA	SMOKE	SWBNET,
115-016	115-014	09/17/2018	293.00		FOUCHER	DANNEEL	SMOKE	SWBNET,
115-017	115-009	09/17/2018	356.00		LOUISIANA AV	DANNEEL	SMOKE	SWBNET,
115-018	115-017	09/17/2018	63.00		DANNEEL	LOUISIANA AV	SMOKE	SWBNET,
115-019	115-018	09/17/2018	280.00		LOUISIANA AV	DRYADES	SMOKE	SWBNET,
115-020	115-017	09/17/2018	345.00		LOUISIANA AV	DRYADES	SMOKE	SWBNET,
115-021	115-020	09/17/2018	63.00		DRYADES	LOUISIANA AV	SMOKE	SWBNET,
115-022	115-021	09/17/2018	16.00		DRYADES	LOUISIANA AV	SMOKE	SWBNET,
115-023	115-017	09/18/2018	370.00		DANNEEL	DELACHAISE	SMOKE	SWBNET,
115-024	115-020	09/18/2018	370.00		DRYADES	DELACHAISE	SMOKE	SWBNET,
115-024	115-023	09/18/2018	340.00		DELACHAISE	DRYADES	SMOKE	SWBNET,
115-025	115-024	09/18/2018	280.00		DRYADES	FOUCHER	SMOKE	SWBNET,
115-026	115-023	09/18/2018	253.00		DANNEEL	FOUCHER	SMOKE	SWBNET,
115-027	115-026	09/18/2018	190.00		DANNEEL	AMELIA	SMOKE	SWBNET,
115-028	115-026	09/18/2018	289.00		FOUCHER	DRYADES	SMOKE	SWBNET,

STRUCT 1	STRUCT 2	INSP DATE	LENGTH	ADDRESS	STREET	CROSS STREET	ACTIVITY	INSPECTED BY
115-029	116-075	09/18/2018	350.00		PENISTON	LOYOLA AV	SMOKE	SWBNET,
115-030	115-029	09/18/2018	254.00		PENISTON	S SARATOGA	SMOKE	SWBNET,
115-031	116-076	09/18/2018	331.00		PENISTON	LOYOLA AV	SMOKE	SWBNET,
115-032	115-031	09/18/2018	283.00		PENISTON	S SARATOGA	SMOKE	SWBNET,
115-033	115-031	09/18/2018	218.00		LOYOLA AV	AMELIA	SMOKE	SWBNET,
115-034	115-033	09/19/2018	134.00		LOYOLA AV	FOUCHER	SMOKE	SWBNET,
115-035	115-033	09/19/2018	308.00		AMELIA	S SARATOGA	SMOKE	SWBNET,
115-036	105-003	09/19/2018	229.00		S SARATOGA	PENISTON	SMOKE	SWBNET,
115-037	115-036	09/19/2018	43.00		S SARATOGA	PENISTON	SMOKE	SWBNET,
115-038	115-037	09/19/2018	173.00		S SARATOGA	AMELIA	SMOKE	SWBNET,
115-039	115-037	09/19/2018	298.00		PENISTON	DANNEEL	SMOKE	SWBNET,
115-040	115-036	09/19/2018	280.00		PENISTON	DANNEEL	SMOKE	SWBNET,
115-041	105-005	09/19/2018	235.00		DANNEEL	PENISTON	SMOKE	SWBNET,
115-042	115-041	09/19/2018	290.00		PENISTON	DRYADES	SMOKE	SWBNET,
115-043	115-041	09/19/2018	43.00		DANNEEL	PENISTON	SMOKE	SWBNET,
115-044	115-043	09/19/2018	290.00		DANNEEL	DRYADES	SMOKE	SWBNET,
115-045	115-043	09/19/2018	234.00		DANNEEL	AMELIA	SMOKE	SWBNET,
115-046	115-045	09/20/2018	302.00		AMELIA	S SARATOGA	SMOKE	SWBNET,
115-047	115-045	09/14/2018	365.00		AMELIA	DRYADES	SMOKE	SWBNET,
115-048	115-047	09/20/2018	205.00		DRYADES	FOUCHER	SMOKE	SWBNET,
115-049	105-010	09/20/2018	263.00		DRYADES	PENISTON	SMOKE	SWBNET,
115-050	115-049	09/20/2018	185.00		DRYADES	AMELIA	SMOKE	SWBNET,
115-051	116-077	09/20/2018	275.00		AMELIA	LOYOLA AV	SMOKE	SWBNET,
116-001	106-002	04/25/2018	222.00		S ROBERTSON	PENISTON	SMOKE	SWBNET,
116-002	116-001	09/20/2018	300.00		PENISTON	MAGNOLIA	SMOKE	SWBNET,
116-003	116-001	09/20/2018	295.00		PENISTON	FRERET	SMOKE	SWBNET,
116-004	116-001	09/14/2018	46.00		S ROBERTSON	PENISTON	SMOKE	SWBNET,
116-005	116-004	09/20/2018	301.00		PENISTON	FRERET	SMOKE	SWBNET,
116-006	116-004	09/24/2018	283.00		PENISTON	MAGNOLIA	SMOKE	SWBNET,
116-007	106-011	09/25/2018	190.00		FRERET	PENISTON	SMOKE	SWBNET,
116-008	116-007	09/24/2018	302.00		PENISTON	LASALLE	SMOKE	SWBNET,
116-009	116-007	09/24/2018	45.00		FRERET	PENISTON	SMOKE	SWBNET,
116-010	116-009	09/24/2018	302.00		PENISTON	LASALLE	SMOKE	SWBNET,
116-011	116-009	09/24/2018	225.00		FRERET	AMELIA	SMOKE	SWBNET,
116-012	116-011	09/24/2018	290.00		AMELIA	S ROBERTSON	SMOKE	SWBNET,
116-013	106-016	09/24/2018	225.00		LASALLE	PENISTON	SMOKE	SWBNET,
116-014	116-013	09/24/2018	334.00		PENISTON	S LIBERTY	SMOKE	SWBNET,
116-015	116-014	09/24/2018	162.00		S LIBERTY	GEN TAYLOR	SMOKE	SWBNET,
116-016	116-013	09/24/2018	45.00		LASALLE	PENISTON	SMOKE	SWBNET,
116-017	116-016	09/24/2018	337.00		PENISTON	S LIBERTY	SMOKE	SWBNET,
116-018	116-017	09/24/2018	170.00		S LIBERTY	AMELIA	SMOKE	SWBNET,

STRUCT 1	STRUCT 2	INSP DATE	LENGTH	ADDRESS	STREET	CROSS STREET	ACTIVITY	INSPECTED BY
116-019	116-011	09/24/2018	360.00		AMELIA	LASALLE	SMOKE	SWBNET,
116-019	116-016	09/24/2018	226.00		LASALLE	AMELIA	SMOKE	SWBNET,
116-020	116-019	09/24/2018	204.00		LASALLE	DELACHAISE	SMOKE	SWBNET,
116-021	116-019	09/24/2018	300.00		AMELIA	S LIBERTY	SMOKE	SWBNET,
116-022	116-011	09/25/2018	197.00		FRERET	DELACHAISE	SMOKE	SWBNET,
116-022	116-024	09/24/2018	338.00		DELACHAISE	FRERET	SMOKE	SWBNET,
116-023	116-022	09/24/2018	310.00		DELACHAISE	LASALLE	SMOKE	SWBNET,
116-024	116-026	09/25/2018	375.00		S ROBERTSON	DELACHAISE	SMOKE	SWBNET,
116-025	116-024	09/17/2018	306.00		DELACHAISE	S ROBERTSON	SMOKE	SWBNET,
116-026	116-040	09/17/2018	375.00		LOUISIANA AV	S ROBERTSON	SMOKE	SWBNET,
116-027	116-026	09/17/2018	345.00		LOUISIANA AV	FRERET	SMOKE	SWBNET,
116-028	116-027	09/17/2018	318.00		FRERET	DELACHAISE	SMOKE	SWBNET,
116-029	116-027	09/17/2018	352.00		LOUISIANA AV	LASALLE	SMOKE	SWBNET,
116-030	116-029	09/17/2018	371.00		LASALLE	DELACHAISE	SMOKE	SWBNET,
116-031	116-030	09/17/2018	295.00		DELACHAISE	S LIBERTY	SMOKE	SWBNET,
116-032	116-029	09/24/2018	56.00		LASALLE	LOUISIANA AV	SMOKE	SWBNET,
116-033	116-029	09/17/2018	353.00		LOUISIANA AV	S LIBERTY	SMOKE	SWBNET,
116-034	116-032	09/17/2018	353.00		LOUISIANA AV	S LIBERTY	SMOKE	SWBNET,
116-034	116-033	09/17/2018	61.00		S LIBERTY	LOUISIANA AV	SMOKE	SWBNET,
116-035	116-033	09/17/2018	373.00		S LIBERTY	DELACHAISE	SMOKE	SWBNET,
116-036	116-035	09/17/2018	19.00		DELACHAISE	S LIBERTY	SMOKE	SWBNET,
116-037	116-035	09/17/2018	273.00		S LIBERTY	AMELIA	SMOKE	SWBNET,
116-038	116-026	09/17/2018	58.00		S ROBERTSON	LOUISIANA AV	SMOKE	SWBNET,
116-039	116-038	09/24/2018	340.00		LOUISIANA AV	FRERET	SMOKE	SWBNET,
116-040	116-049	09/17/2018	370.00		LOUISIANA AV	MAGNOLIA	SMOKE	SWBNET,
116-041	116-040	09/17/2018	60.00		MAGNOLIA	LOUISIANA AV	SMOKE	SWBNET,
116-042	116-041	09/17/2018	19.00		LOUISIANA AV	MAGNOLIA	SMOKE	SWBNET,
116-043	116-040	09/17/2018	375.00		MAGNOLIA	AMELIA	SMOKE	SWBNET,
116-044	116-043	09/18/2018	87.00		MAGNOLIA	AMELIA	SMOKE	SWBNET,
116-045	116-044	09/18/2018	315.00		AMELIA	S ROBERTSON	SMOKE	SWBNET,
116-046	116-071	09/24/2018	335.00		PENISTON	MAGNOLIA	SMOKE	SWBNET,
116-047	116-046	09/18/2018	17.00		PENISTON	MAGNOLIA	SMOKE	SWBNET,
116-048	116-047	09/18/2018	165.00		MAGNOLIA	AMELIA	SMOKE	SWBNET,
116-049	122-009	09/18/2018	435.00		CLARA	LOUISIANA AV	SMOKE	SWBNET,
116-050	116-049	09/18/2018	20.00		LOUISIANA AV	CLARA	SMOKE	SWBNET,
116-052	116-080	09/25/2018	12.00		LOUISIANA AV	WILLOW	SMOKE	SWBNET,
116-053	116-052	09/18/2018	273.00		LOUISIANA AV	S CLAIBORNE AV	SMOKE	SWBNET,
116-054	116-050	09/18/2018	293.00		LOUISIANA AV	WILLOW	SMOKE	SWBNET,
116-055	116-054	09/18/2018	25.00		WILLOW	LOUISIANA AV	SMOKE	SWBNET,
116-056	116-055	09/18/2018	190.00		WILLOW	AMELIA	SMOKE	SWBNET,
116-057	116-054	09/18/2018	270.00		LOUISIANA AV	S CLAIBORNE AV	SMOKE	SWBNET,

STRUCT 1	STRUCT 2	INSP DATE	LENGTH	ADDRESS	STREET	CROSS STREET	ACTIVITY	INSPECTED BY
116-058	116-050	09/18/2018	390.00		CLARA	AMELIA	SMOKE	SWBNET,
116-059	116-058	09/18/2018	280.00		AMELIA	WILLOW	SMOKE	SWBNET,
116-060	116-059	09/18/2018	360.00		WILLOW	GEN TAYLOR	SMOKE	SWBNET,
116-061	116-059	09/18/2018	40.00		AMELIA	WILLOW	SMOKE	SWBNET,
116-062	116-061	09/19/2018	373.00		WILLOW	GEN TAYLOR	SMOKE	SWBNET,
116-063	116-061	09/24/2018	194.00		AMELIA	S CLAIBORNE AV	SMOKE	SWBNET,
116-064	116-058	09/19/2018	233.00		CLARA	PENISTON	SMOKE	SWBNET,
116-065	116-049	09/18/2018	370.00		CLARA	AMELIA	SMOKE	SWBNET,
116-066	116-065	09/19/2018	255.00		CLARA	PENISTON	SMOKE	SWBNET,
116-067	116-049	09/19/2018	29.00		CLARA	LOUISIANA AV	SMOKE	SWBNET,
116-068	116-067	09/19/2018	369.00		CLARA	AMELIA	SMOKE	SWBNET,
116-069	116-068	09/19/2018	4.00		AMELIA	CLARA	SMOKE	SWBNET,
116-070	116-069	09/19/2018	300.00		AMELIA	MAGNOLIA	SMOKE	SWBNET,
116-071	116-068	09/19/2018	235.00		CLARA	PENISTON	SMOKE	SWBNET,
116-072	116-042	09/25/2018	308.00		LOUISIANA AV	CLARA	SMOKE	SWBNET,
116-073	107-024	09/19/2018	405.00		S CLAIBORNE AV	AMELIA	SMOKE	SWBNET,
116-074	116-073	09/19/2018	285.00		S CLAIBORNE AV	LOUISIANA AV	SMOKE	SWBNET,
116-075	106-026	09/19/2018	223.00		S LIBERTY	PENISTON	SMOKE	SWBNET,
116-076	116-075	09/19/2018	43.00		S LIBERTY	PENISTON	SMOKE	SWBNET,
116-077	116-076	09/19/2018	217.00		S LIBERTY	AMELIA	SMOKE	SWBNET,
116-078	116-041	09/19/2018	328.00		LOUISIANA AV	S ROBERTSON	SMOKE	SWBNET,
116-079	116-047	09/24/2018	180.00		MAGNOLIA	GEN TAYLOR	SMOKE	SWBNET,
116-080	116-081	09/25/2018	300.00		LOUISIANA AV	WILLOW	SMOKE	SWBNET,
116-081	116-050	09/25/2018	66.00		LOUISIANA AV	CLARA	SMOKE	SWBNET,
116-082	116-041	09/25/2018	31.00		MAGNOLIA	LOUISIANA AV	SMOKE	SWBNET,
117-001	118-019	09/20/2018	443.00		PLEASANT	CHIPPEWA	SMOKE	SWBNET,
117-002	117-001	09/20/2018	275.00		CHIPPEWA	TOLEDANO	SMOKE	SWBNET,
117-003	117-002	09/20/2018	357.00		CHIPPEWA	LOUISIANA AV	SMOKE	SWBNET,
117-004	117-003	09/20/2018	200.00		LOUISIANA AV	TCHOUPITOULAS	SMOKE	SWBNET,
117-005	117-001	09/20/2018	233.00		PLEASANT	ST THOMAS	SMOKE	SWBNET,
117-006	117-005	09/20/2018	282.00		ST THOMAS	TOLEDANO	SMOKE	SWBNET,
117-007	117-006	09/20/2018	93.00		TOLEDANO	CHIPPEWA	SMOKE	SWBNET,
117-008	117-006	09/20/2018	197.00		TOLEDANO	TCHOUPITOULAS	SMOKE	SWBNET,
117-009	117-008	09/20/2018	375.00		TCHOUPITOULAS	LOUISIANA AV	SMOKE	SWBNET,
117-010	117-009	09/25/2018	47.00		TCHOUPITOULAS	LOUISIANA AV	SMOKE	SWBNET,
117-011	117-010	09/20/2018	74.00		TCHOUPITOULAS	LOUISIANA AV	SMOKE	SWBNET,
117-012	117-008	09/20/2018	245.00		TCHOUPITOULAS	PLEASANT	SMOKE	SWBNET,
117-013	117-001	09/20/2018	280.00		CHIPPEWA	HARMONY	SMOKE	SWBNET,
117-013	118-023	09/20/2018	409.00		HARMONY	CHIPPEWA	SMOKE	SWBNET,
117-014	117-013	09/20/2018	179.00		CHIPPEWA	9TH	SMOKE	SWBNET,
117-015	117-005	09/20/2018	285.00		ST THOMAS	HARMONY	SMOKE	SWBNET,

STRUCT 1	STRUCT 2	INSP DATE	LENGTH	ADDRESS	STREET	CROSS STREET	ACTIVITY	INSPECTED BY
117-015	117-013	09/21/2018	321.00		HARMONY	ST THOMAS	SMOKE	SWBNET,
117-017	117-005	09/21/2018	220.00		PLEASANT	TCHOUPITOULAS	SMOKE	SWBNET,
117-018	117-015	09/21/2018	217.00		HARMONY	TCHOUPITOULAS	SMOKE	SWBNET,
117-018	117-017	09/21/2018	285.00		TCHOUPITOULAS	HARMONY	SMOKE	SWBNET,
117-019	117-018	09/21/2018	258.00		TCHOUPITOULAS	9TH	SMOKE	SWBNET,
117-020	118-037	09/21/2018	195.00		8TH	CHIPPEWA	SMOKE	SWBNET,
117-021	117-020	09/21/2018	307.00		CHIPPEWA	7TH	SMOKE	SWBNET,
117-022	117-021	09/21/2018	273.00		7TH	ST THOMAS	SMOKE	SWBNET,
117-023	117-020	09/21/2018	305.00		CHIPPEWA	9TH	SMOKE	SWBNET,
117-024	117-023	09/21/2018	261.00		9TH	ST THOMAS	SMOKE	SWBNET,
117-025	117-020	09/21/2018	318.00		8TH	ST THOMAS	SMOKE	SWBNET,
117-026	117-025	09/21/2018	255.00		ST THOMAS	7TH	SMOKE	SWBNET,
117-027	117-025	09/21/2018	302.00		ST THOMAS	9TH	SMOKE	SWBNET,
117-028	117-027	09/21/2018	262.00		9TH	TCHOUPITOULAS	SMOKE	SWBNET,
117-029	117-025	09/24/2018	341.00		8TH	TCHOUPITOULAS	SMOKE	SWBNET,
117-030	117-029	09/24/2018	302.00		TCHOUPITOULAS	9TH	SMOKE	SWBNET,
117-031	117-029	09/24/2018	261.00		TCHOUPITOULAS	7TH	SMOKE	SWBNET,
117-032	118-047	09/24/2018	198.00		6TH	CHIPPEWA	SMOKE	SWBNET,
117-032	124-002	09/24/2018	250.00		CHIPPEWA	6TH	SMOKE	SWBNET,
117-033	117-032	09/24/2018	250.00		CHIPPEWA	7TH	SMOKE	SWBNET,
117-034	117-032	09/24/2018	226.00		6TH	ST THOMAS	SMOKE	SWBNET,
117-035	124-006	09/24/2018	250.00		ST THOMAS	6TH	SMOKE	SWBNET,
117-036	117-035	09/24/2018	55.00		6TH	ST THOMAS	SMOKE	SWBNET,
117-037	117-036	09/24/2018	315.00		ST THOMAS	7TH	SMOKE	SWBNET,
117-038	117-037	01/31/2019	348.00	400 BLK.	7TH	TCHOUPITOULAS	SMOKE	SWBNET,
117-039	117-036	01/31/2019	264.00	501	6TH	LIVAUDAIS	SMOKE	SWBNET,
117-040	117-039	01/31/2019	211.00	400	6TH	TCHOUPITOULAS	SMOKE	SWBNET,
117-040	123-002	02/08/2019	227.00	2861	TCHOUPITOULAS	6TH	SMOKE	SWBNET,
117-041	117-040	02/08/2019	314.00	2923	TCHOUPITOULAS	7TH	SMOKE	SWBNET,
118-001	119-010	01/31/2019	393.00	1100	PLEASANT	MAGAZINE	SMOKE	SWBNET,
118-002	118-001	01/31/2019	175.00	3200 BLK.	MAGAZINE	TOLEDANO	SMOKE	SWBNET,
118-002	119-007	01/31/2019	391.00	1100	TOLEDANO	MAGAZINE	SMOKE	SWBNET,
118-003	118-002	02/08/2019	145.00	1022	TOLEDANO	WIRTH AL	SMOKE	SWBNET,
118-004	118-003	01/31/2019	165.00	3300 BLK.	WIRTH AL	TOLEDANO	SMOKE	SWBNET,
118-005	118-003	01/31/2019	170.00	1000	TOLEDANO	CONSTANCE	SMOKE	SWBNET,
118-006	118-001	01/31/2019	280.00	3200	MAGAZINE	HARMONY	SMOKE	SWBNET,
118-007	118-006	01/31/2019	295.00	1008	HARMONY	CONSTANCE	SMOKE	SWBNET,
118-008	118-006	02/08/2019	80.00	3137	MAGAZINE	9TH	SMOKE	SWBNET,
118-009	118-008	01/31/2019	345.00	1001	9TH	CONSTANCE	SMOKE	SWBNET,
118-010	118-009	02/08/2019	228.00	3101	CONSTANCE	8TH	SMOKE	SWBNET,
118-011	118-008	01/31/2019	305.00	3101	MAGAZINE	8TH	SMOKE	SWBNET,

STRUCT 1	STRUCT 2	INSP DATE	LENGTH	ADDRESS	STREET	CROSS STREET	ACTIVITY	INSPECTED BY
118-012	118-011	02/01/2019	300.00	1008	8TH	CONSTANCE	SMOKE	SWBNET,
118-013	118-001	02/01/2019	360.00	1000	PLEASANT	CONSTANCE	SMOKE	SWBNET,
118-014	118-013	02/01/2019	195.00	3200 BLK.	CONSTANCE	TOLEDANO	SMOKE	SWBNET,
118-015	118-014	02/01/2019	365.00	900	TOLEDANO	LAUREL	SMOKE	SWBNET,
118-015	118-018	02/01/2019	215.00	3200 BLK.	LAUREL	TOLEDANO	SMOKE	SWBNET,
118-016	118-015	02/01/2019	360.00	800	TOLEDANO	ANNUNCIATION	SMOKE	SWBNET,
118-016	118-019	02/01/2019	243.00	3200 BLK.	ANNUNCIATION	TOLEDANO	SMOKE	SWBNET,
118-017	118-016	02/01/2019	416.00	701	TOLEDANO	CHIPPEWA	SMOKE	SWBNET,
118-018	118-013	02/01/2019	365.00	900	PLEASANT	LAUREL	SMOKE	SWBNET,
118-019	118-018	02/01/2019	360.00	800	PLEASANT	ANNUNCIATION	SMOKE	SWBNET,
118-020	118-013	02/01/2019	280.00	3201	CONSTANCE	HARMONY	SMOKE	SWBNET,
118-021	118-018	02/01/2019	280.00	3200	LAUREL	HARMONY	SMOKE	SWBNET,
118-021	118-020	02/01/2019	360.00	900	HARMONY	LAUREL	SMOKE	SWBNET,
118-022	118-021	02/01/2019	108.00	01	LAUREL	9TH	SMOKE	SWBNET,
118-023	118-019	02/01/2019	280.00	3201	ANNUNCIATION	HARMONY	SMOKE	SWBNET,
118-023	118-021	02/01/2019	360.00	800	HARMONY	ANNUNCIATION	SMOKE	SWBNET,
118-025	125-012	02/01/2019	250.00	2800 BLK.	CONSTANCE	6TH	SMOKE	SWBNET,
118-026	118-025	02/04/2019	307.00	2900 BLK.	CONSTANCE	7TH	SMOKE	SWBNET,
118-027	118-026	02/04/2019	309.00	904	SEVENTH	LAUREL	SMOKE	SWBNET,
118-028	118-026	02/01/2019	305.00	3000 BLK.	CONSTANCE	8TH	SMOKE	SWBNET,
118-029	118-028	02/04/2019	304.00	3100 BLK.	CONSTANCE	9TH	SMOKE	SWBNET,
118-030	118-029	02/04/2019	305.00	900	9TH	LAUREL	SMOKE	SWBNET,
118-031	118-028	02/04/2019	357.00	901	8TH	LAUREL	SMOKE	SWBNET,
118-032	118-031	02/01/2019	304.00	3100 BLK.	LAUREL	9TH	SMOKE	SWBNET,
118-033	118-032	02/04/2019	322.00	802	9TH	ANNUNCIATION	SMOKE	SWBNET,
118-034	118-031	02/04/2019	372.00	800	8TH	ANNUNCIATION	SMOKE	SWBNET,
118-035	118-034	02/05/2019	300.00	3100 BLK.	ANNUNCIATION	9TH	SMOKE	SWBNET,
118-036	118-035	02/05/2019	350.00	704	9TH	CHIPPEWA	SMOKE	SWBNET,
118-037	118-034	02/08/2019	205.00	722	8TH	CHIPPEWA	SMOKE	SWBNET,
118-038	118-034	02/05/2019	253.00	3001	ANNUNCIATION	7TH	SMOKE	SWBNET,
118-039	118-031	02/05/2019	307.00	3001	LAUREL	7TH	SMOKE	SWBNET,
118-040	118-039	02/05/2019	314.00	802	7TH	ANNUNCIATION	SMOKE	SWBNET,
118-041	118-025	02/05/2019	355.00	900	6TH	LAUREL	SMOKE	SWBNET,
118-041	125-014	02/05/2019	250.00	2800 BLK.	LAUREL	6TH	SMOKE	SWBNET,
118-042	118-041	02/05/2019	260.00	2933	LAUREL	7TH	SMOKE	SWBNET,
118-043	118-041	02/05/2019	315.00	807	SIXTH	ANNUNCIATION	SMOKE	SWBNET,
118-044	125-051	02/08/2019	253.00	2800 BLK.	ANNUNCIATION	6TH	SMOKE	SWBNET,
118-045	118-044	02/06/2019	310.00	2900 BLK.	ANNUNCIATION	7TH	SMOKE	SWBNET,
118-046	118-045	02/06/2019	350.00	707	7TH	CHIPPEWA	SMOKE	SWBNET,
118-047	118-044	02/06/2019	209.00	726	6TH	CHIPPEWA	SMOKE	SWBNET,
118-048	125-002	02/06/2019	255.00	2800 BLK.	MAGAZINE	6TH	SMOKE	SWBNET,

STRUCT 1	STRUCT 2	INSP DATE	LENGTH	ADDRESS	STREET	CROSS STREET	ACTIVITY	INSPECTED BY
118-049	118-048	02/06/2019	310.00	1003	6TH	CONSTANCE	SMOKE	SWBNET,
118-050	118-048	02/06/2019	307.00	2900 BLK.	MAGAZINE	7TH	SMOKE	SWBNET,
118-051	118-050	02/06/2019	260.00	3033	MAGAZINE	8TH	SMOKE	SWBNET,
118-052	118-050	02/06/2019	311.00	1001	7TH	CONSTANCE	SMOKE	SWBNET,
118-053	125-010	02/08/2019	350.00	2923	CONSTANCE	7TH	SMOKE	SWBNET,
118-054	118-053	02/06/2019	348.00	3023	CONSTANCE	8TH	SMOKE	SWBNET,
119-001	113-010	02/06/2019	175.00	3325	COLISEUM	BUCKLEY AL	SMOKE	SWBNET,
119-002	119-001	02/06/2019	135.00	1300 BLK.	BUCKLEY AL	COLISEUM	SMOKE	SWBNET,
119-003	119-001	02/06/2019	185.00	3300	COLISEUM	TOLEDANO	SMOKE	SWBNET,
119-004	119-003	02/07/2019	300.00	1300	TOLEDANO	CHESTNUT	SMOKE	SWBNET,
119-005	119-004	02/07/2019	22.00	3301	CHESTNUT	TOLEDANO	SMOKE	SWBNET,
119-006	119-005	02/07/2019	230.00	3327	CHESTNUT	LOUISIANA AV	SMOKE	SWBNET,
119-007	113-021	02/08/2019	366.00	3301	CAMP	TOLEDANO	SMOKE	SWBNET,
119-007	119-004	02/07/2019	354.00	1200	TOLEDANO	CAMP	SMOKE	SWBNET,
119-007	119-010	02/07/2019	146.00	3200 BLK.	CAMP	TOLEDANO	SMOKE	SWBNET,
119-008	119-003	02/07/2019	109.00	3239	COLISEUM	PLEASANT	SMOKE	SWBNET,
119-009	119-008	02/07/2019	303.00	1300	PLEASANT	CHESTNUT	SMOKE	SWBNET,
119-010	119-009	02/07/2019	352.00	1200	PLEASANT	CAMP	SMOKE	SWBNET,
119-011	119-008	02/07/2019	283.00	3201	COLISEUM	HARMONY	SMOKE	SWBNET,
119-012	119-011	02/07/2019	268.00	3101	COLISEUM	8TH	SMOKE	SWBNET,
119-013	119-012	02/07/2019	242.00	1304	8TH	CHESTNUT	SMOKE	SWBNET,
119-014	119-009	02/07/2019	279.00	3201	CHESTNUT	HARMONY	SMOKE	SWBNET,
119-014	119-011	02/07/2019	300.00	1300	HARMONY	CHESTNUT	SMOKE	SWBNET,
119-015	119-014	02/07/2019	279.00	3101	CHESTNUT	8TH	SMOKE	SWBNET,
119-016	119-015	02/07/2019	305.00	1203	8TH	CAMP	SMOKE	SWBNET,
119-017	119-010	02/07/2019	279.00	3201	CAMP	HARMONY	SMOKE	SWBNET,
119-018	119-058	02/08/2019	290.00	1104	HARMONY	MAGAZINE	SMOKE	SWBNET,
119-019	119-014	02/07/2019	360.00	1200	HARMONY	CAMP	SMOKE	SWBNET,
119-020	119-019	02/07/2019	303.00	1101	9TH	MAGAZINE	SMOKE	SWBNET,
119-021	119-019	02/08/2019	283.00	3101	CAMP	8TH	SMOKE	SWBNET,
119-022	119-021	02/08/2019	283.00	1101	8TH	MAGAZINE	SMOKE	SWBNET,
119-023	126-006	02/08/2019	248.00	2800 BLK.	COLISEUM	6TH	SMOKE	SWBNET,
119-024	119-023	02/08/2019	305.00	2900 BLK.	COLISEUM	7TH	SMOKE	SWBNET,
119-025	119-024	02/08/2019	235.00	3028	COLISEUM	8TH	SMOKE	SWBNET,
119-026	119-023	02/08/2019	233.00	1303	6TH	CHESTNUT	SMOKE	SWBNET,
119-027	119-024	02/08/2019	300.00	1300	7TH	CHESTNUT	SMOKE	SWBNET,
119-027	119-029	02/08/2019	306.00	2900 BLK.	CHESTNUT	7TH	SMOKE	SWBNET,
119-028	119-027	02/08/2019	255.00	3000 BLK.	CHESTNUT	8TH	SMOKE	SWBNET,
119-029	126-008	02/08/2019	250.00	2800 BLK.	CHESTNUT	6TH	SMOKE	SWBNET,
119-030	119-029	02/08/2019	290.00	1201	6TH	CAMP	SMOKE	SWBNET,
119-031	119-027	02/05/2019	367.00	1200	7TH	CAMP	SMOKE	SWBNET,

STRUCT 1	STRUCT 2	INSP DATE	LENGTH	ADDRESS	STREET	CROSS STREET	ACTIVITY	INSPECTED BY
119-032	119-031	02/05/2019	249.00	2903	CAMP	6TH	SMOKE	SWBNET,
119-033	119-031	02/05/2019	245.00	3031	CAMP	8TH	SMOKE	SWBNET,
119-034	119-031	02/05/2019	291.00	1110	7TH	MAGAZINE	SMOKE	SWBNET,
119-035	120-016	02/05/2019	235.00	1501	7TH	PRYTANIA	SMOKE	SWBNET,
119-036	119-035	02/05/2019	49.00	1400 BLK.	7TH	PRYTANIA	SMOKE	SWBNET,
119-037	119-035	02/05/2019	237.00	3025	PRYTANIA	8TH	SMOKE	SWBNET,
119-038	119-035	02/05/2019	243.00	2905	PRYTANIA	6TH	SMOKE	SWBNET,
119-039	119-036	02/05/2019	248.00	2900	PRYTANIA	6TH	SMOKE	SWBNET,
119-040	119-036	02/05/2019	375.00	1406	7TH	COLISEUM	SMOKE	SWBNET,
119-041	119-036	02/05/2019	310.00	3000 BLK.	PRYTANIA	8TH	SMOKE	SWBNET,
119-042	119-041	02/05/2019	370.00	1410	8TH	COLISEUM	SMOKE	SWBNET,
119-043	119-042	02/05/2019	33.00	1400	8TH	COLISEUM	SMOKE	SWBNET,
119-044	119-060	02/11/2019	10.00	1500	HARMONY	PRYTANIA	SMOKE	SWBNET,
119-045	119-044	02/05/2019	203.00	3225	PRYTANIA	PLEASANT	SMOKE	SWBNET,
119-047	119-044	02/05/2019	405.00	1416	HARMONY	COLISEUM	SMOKE	SWBNET,
119-048	120-029	02/05/2019	500.00	1500	PLEASANT	PRYTANIA	SMOKE	SWBNET,
119-049	119-048	02/05/2019	75.00	3200 BLK.	PRYTANIA	TOLEDANO	SMOKE	SWBNET,
119-050	119-049	02/05/2019	210.00	3326	PRYTANIA	LOUISIANA AV	SMOKE	SWBNET,
119-051	119-048	02/06/2019	233.00	3204	PRYTANIA	HARMONY	SMOKE	SWBNET,
119-052	119-048	02/06/2019	405.00	1403	PLEASANT	COLISEUM	SMOKE	SWBNET,
119-053	119-049	02/06/2019	375.00	1416	TOLEDANO	COLISEUM	SMOKE	SWBNET,
119-054	120-014	02/06/2019	295.00	1444	6TH	COLISEUM	SMOKE	SWBNET,
119-055	119-054	02/06/2019	310.00	1404	6TH	COLISEUM	SMOKE	SWBNET,
119-056	126-011	02/06/2019	243.00	2800 BLK.	CAMP	6TH	SMOKE	SWBNET,
119-057	119-056	02/06/2019	300.00	1103	6TH	MAGAZINE	SMOKE	SWBNET,
119-058	119-017	02/11/2019	18.00	1140	HARMONY	CAMP	SMOKE	SWBNET,
119-059	119-058	02/06/2019	240.00	3228	CAMP	PLEASANT	SMOKE	SWBNET,
119-060	120-030	02/11/2019	450.00	1500	HARMONY	PRYTANIA	SMOKE	SWBNET,
120-001	127-002	02/06/2019	253.00	2800 BLK.	BARONNE	6TH	SMOKE	SWBNET,
120-002	120-001	02/06/2019	358.00	1700	6TH	CARONDELET	SMOKE	SWBNET,
120-002	127-007	02/06/2019	252.00	2857	CARONDELET	6TH	SMOKE	SWBNET,
120-003	120-002	02/06/2019	242.00	1616	6TH	ST CHARLES AV	SMOKE	SWBNET,
120-004	120-001	02/07/2019	306.00	2900 BLK.	BARONNE	7TH	SMOKE	SWBNET,
120-005	120-002	02/07/2019	304.00	2900 BLK.	CARONDELET	7TH	SMOKE	SWBNET,
120-005	120-004	02/07/2019	355.00	1700	7TH	CARONDELET	SMOKE	SWBNET,
120-006	120-005	02/07/2019	324.00	1600	7TH	ST CHARLES AV	SMOKE	SWBNET,
120-007	120-006	02/07/2019	160.00	2917	ST CHARLES AV	6TH	SMOKE	SWBNET,
120-008	120-006	02/07/2019	195.00	3015	ST CHARLES AV	8TH	SMOKE	SWBNET,
120-009	120-005	02/07/2019	304.00	3000 BLK.	CARONDELET	8TH	SMOKE	SWBNET,
120-010	120-009	02/07/2019	260.00	1602	8TH	ST CHARLES AV	SMOKE	SWBNET,
120-011	120-004	02/07/2019	325.00	3000 BLK.	BARONNE	8TH	SMOKE	SWBNET,



STRUCT 1	STRUCT 2	INSP DATE	LENGTH	ADDRESS	STREET	CROSS STREET	ACTIVITY	INSPECTED BY
120-012	120-011	02/07/2019	284.00	1704	8TH	CARONDELET	SMOKE	SWBNET,
120-013	127-058	02/07/2019	249.00	2800 BLK.	ST CHARLES AV	6TH	SMOKE	SWBNET,
120-014	120-013	02/07/2019	298.00	1520	6TH	PRYTANIA	SMOKE	SWBNET,
120-015	120-013	02/07/2019	308.00	2900 BLK.	ST CHARLES AV	7TH	SMOKE	SWBNET,
120-016	120-015	02/07/2019	220.00	1526	7TH	PRYTANIA	SMOKE	SWBNET,
120-017	120-015	02/07/2019	304.00	3000 BLK.	ST CHARLES AV	8TH	SMOKE	SWBNET,
120-018	120-017	02/07/2019	397.00	1502	8TH	PRYTANIA	SMOKE	SWBNET,
120-019	114-002	02/07/2019	381.00	3301	BARONNE	TOLEDANO	SMOKE	SWBNET,
120-020	120-019	02/07/2019	28.00	1700 BLK.	TOLEDANO	BARONNE	SMOKE	SWBNET,
120-021	120-020	02/07/2019	255.00	3200	BARONNE	HARMONY	SMOKE	SWBNET,
120-022	120-021	02/07/2019	283.00	1702	HARMONY	CARONDELET	SMOKE	SWBNET,
120-023	120-020	02/07/2019	356.00	1700	TOLEDANO	CARONDELET	SMOKE	SWBNET,
120-024	120-023	02/07/2019	175.00	1600 BLK.	TOLEDANO	ST CHARLES AV	SMOKE	SWBNET,
120-025	120-023	02/07/2019	280.00	3200	CARONDELET	HARMONY	SMOKE	SWBNET,
120-026	120-025	02/07/2019	235.00	1600 BLK.	HARMONY	ST CHARLES AV	SMOKE	SWBNET,
120-027	114-019	02/07/2019	360.00	3300	ST CHARLES AV	TOLEDANO	SMOKE	SWBNET,
120-028	120-027	02/07/2019	380.00	1504	TOLEDANO	PRYTANIA	SMOKE	SWBNET,
120-029	120-027	02/07/2019	50.00	3200 BLK.	ST CHARLES AV	PLEASANT	SMOKE	SWBNET,
120-030	120-029	02/07/2019	280.00	3200	ST CHARLES AV	HARMONY	SMOKE	SWBNET,
120-031	114-003	02/07/2019	295.00	3303	CARONDELET	TOLEDANO	SMOKE	SWBNET,
120-032	121-022	02/07/2019	280.00	1800	TOLEDANO	BARONNE	SMOKE	SWBNET,
120-033	121-023	02/08/2019	277.00	1802	HARMONY	BARONNE	SMOKE	SWBNET,
120-034	121-024	02/08/2019	265.00	1809	8TH	BARONNE	SMOKE	SWBNET,
120-035	121-019	02/08/2019	285.00	1804	7TH	BARONNE	SMOKE	SWBNET,
120-036	121-018	02/08/2019	265.00	1810	6TH	BARONNE	SMOKE	SWBNET,
121-001	122-033	02/08/2019	268.00	2208	TOLEDANO	LOYOLA AV	SMOKE	SWBNET,
121-002	121-001	02/08/2019	175.00	2204	FRANKLIN CT	LOYOLA AV	SMOKE	SWBNET,
121-003	115-002	02/08/2019	372.00	3301	LOYOLA AV	TOLEDANO	SMOKE	SWBNET,
121-003	121-001	02/08/2019	85.00	2200	TOLEDANO	LOYOLA AV	SMOKE	SWBNET,
121-004	121-003	02/08/2019	284.00	2106	TOLEDANO	S SARATOGA	SMOKE	SWBNET,
121-005	121-003	02/11/2019	195.00	3201	LOYOLA AV	HARMONY	SMOKE	SWBNET,
121-005	122-034	02/11/2019	345.00	2200	HARMONY	LOYOLA AV	SMOKE	SWBNET,
121-006	121-005	02/08/2019	175.00	3001	LOYOLA AV	7TH	SMOKE	SWBNET,
121-007	121-005	02/08/2019	350.00	2101	HARMONY	S SARATOGA	SMOKE	SWBNET,
121-007	121-010	02/08/2019	210.00	3201	S SARATOGA	HARMONY	SMOKE	SWBNET,
121-008	121-007	02/08/2019	210.00	3005	S SARATOGA	7TH	SMOKE	SWBNET,
121-009	121-007	02/08/2019	304.00	2005	HARMONY	DANNEEL	SMOKE	SWBNET,
121-010	115-010	02/08/2019	372.00	3301	S SARATOGA	TOLEDANO	SMOKE	SWBNET,
121-011	115-018	02/08/2019	370.00	3301	DANNEEL	TOLEDANO	SMOKE	SWBNET,
121-011	121-010	02/08/2019	353.00	2000	TOLEDANO	DANNEEL	SMOKE	SWBNET,
121-012	121-011	02/08/2019	290.00	1907	TOLEDANO	DRYADES	SMOKE	SWBNET,

STRUCT 1	STRUCT 2	INSP DATE	LENGTH	ADDRESS	STREET	CROSS STREET	ACTIVITY	INSPECTED BY
121-013	121-011	02/08/2019	180.00	3207	DANNEEL	HARMONY	SMOKE	SWBNET,
121-014	128-041	02/08/2019	250.00	2800 BLK.	DANNEEL	6TH	SMOKE	SWBNET,
121-015	121-014	02/08/2019	302.00	2900 BLK.	DANNEEL	7TH	SMOKE	SWBNET,
121-016	121-015	02/11/2019	300.00	3000 BLK.	DANNEEL	HARMONY	SMOKE	SWBNET,
121-017	121-016	02/11/2019	285.00	1911	HARMONY	DRYADES	SMOKE	SWBNET,
121-018	121-014	02/11/2019	350.00	1900	6TH	DRYADES	SMOKE	SWBNET,
121-018	128-046	02/11/2019	257.00	2800 BLK.	DRYADES	6TH	SMOKE	SWBNET,
121-019	121-015	02/11/2019	351.00	1900	7TH	DRYADES	SMOKE	SWBNET,
121-019	121-018	02/11/2019	301.00	2900 BLK.	DRYADES	7TH	SMOKE	SWBNET,
121-020	121-034	02/11/2019	160.00	3033	DRYADES	8TH	SMOKE	SWBNET,
121-021	115-022	02/11/2019	364.00	3300 BLK.	DRYADES	TOLEDANO	SMOKE	SWBNET,
121-022	121-021	02/01/2019	18.00	3223	DRYADES	TOLEDANO	SMOKE	SWBNET,
121-023	121-022	02/11/2019	236.00	3200	DRYADES	HARMONY	SMOKE	SWBNET,
121-024	121-023	02/11/2019	40.00	3034	DRYADES	8TH	SMOKE	SWBNET,
121-026	121-025	02/11/2019	351.00	2100 BLK.	6TH	LOYOLA AV	SMOKE	SWBNET,
121-027	121-026	04/24/2019	249.00	2900 BLK.	LOYOLA AV	7TH	SMOKE	SWBNET,
121-028	121-025	04/24/2019	284.00	2007	6TH	DANNEEL	SMOKE	SWBNET,
121-029	121-025	04/24/2019	301.00	2900 BLK.	S SARATOGA	7TH	SMOKE	SWBNET,
121-030	121-029	04/25/2019	294.00	2004	7TH	DANNEEL	SMOKE	SWBNET,
121-031	121-029	04/25/2019	303.00	2136	7TH	LOYOLA AV	SMOKE	SWBNET,
121-032	122-035	04/25/2019	275.00	2204	7TH	LOYOLA AV	SMOKE	SWBNET,
121-034	121-019	04/25/2019	85.00	3007	DRYADES	HARMONY	SMOKE	SWBNET,
122-001	130-036	04/25/2019	510.00	2800 BLK.	CLARA	6TH	SMOKE	SWBNET,
122-002	122-001	04/25/2019	288.00	2700	6TH	MAGNOLIA	SMOKE	SWBNET,
122-003	122-002	04/26/2019	23.00	2600 BLK.	6TH	MAGNOLIA	SMOKE	SWBNET,
122-003	130-047	04/26/2019	255.00	2800 BLK.	MAGNOLIA	6TH	SMOKE	SWBNET,
122-004	122-003	04/26/2019	285.00	2900 BLK.	MAGNOLIA	TOLEDANO	SMOKE	SWBNET,
122-005	122-004	04/26/2019	72.00	3000 BLK.	MAGNOLIA	TOLEDANO	SMOKE	SWBNET,
122-006	122-004	04/26/2019	190.00	2711	7TH	CLARA	SMOKE	SWBNET,
122-007	122-006	04/26/2019	70.00	2717	TOLEDANO	CLARA	SMOKE	SWBNET,
122-008	122-001	04/26/2019	300.00	2800 BLK.	6TH	WILLOW	SMOKE	SWBNET,
122-009	122-001	04/26/2019	350.00	2900 BLK.	CLARA	7TH	SMOKE	SWBNET,
122-014	122-009	04/26/2019	10.00	3307	CLARA	TOLEDANO	SMOKE	SWBNET,
122-015	122-014	04/26/2019	98.00	3316	CLARA	BELMONT PL	SMOKE	SWBNET,
122-016	122-015	04/26/2019	115.00	3323	CLARA	TOLEDANO	SMOKE	SWBNET,
122-017	122-014	04/26/2019	49.00	3301	CLARA	7TH	SMOKE	SWBNET,
122-018	122-017	04/26/2019	316.00	2800 BLK.	TOLEDANO	WILLOW	SMOKE	SWBNET,
122-019	122-018	04/26/2019	143.00	2900 BLK	WILLOW	TOLEDANO	SMOKE	SWBNET,
122-020	122-019	04/26/2019	25.00	2900	TOLEDANO	WILLOW	SMOKE	SWBNET,
122-021	122-018	04/26/2019	35.00	2900 BLK.	TOLEDANO	WILLOW	SMOKE	SWBNET,
122-022	122-021	04/26/2019	280.00	2900 BLK.	TOLEDANO	S CLAIBORNE AV	SMOKE	SWBNET,

STRUCT 1	STRUCT 2	INSP DATE	LENGTH	ADDRESS	STREET	CROSS STREET	ACTIVITY	INSPECTED BY
122-023	130-040	04/26/2019	248.00	2800 BLK.	WILLOW	6TH	SMOKE	SWBNET,
122-024	122-023	04/29/2019	30.00	2900 BLK.	WILLOW	6TH	SMOKE	SWBNET,
122-025	122-024	04/29/2019	145.00	2900 BLK.	WILLOW	TOLEDANO	SMOKE	SWBNET,
122-026	122-023	04/29/2019	283.00	2900 BLK.	6TH	S CLAIBORNE AV	SMOKE	SWBNET,
122-028	129-007	04/29/2019	250.00	2828	FRERET	6TH	SMOKE	SWBNET,
122-029	122-028	04/29/2019	395.00	2401	6TH	LASALLE	SMOKE	SWBNET,
122-030	122-029	04/29/2019	247.00	2900 BLK.	LASALLE	7TH	SMOKE	SWBNET,
122-031	122-028	04/29/2019	305.00	2900 BLK.	FRERET	7TH	SMOKE	SWBNET,
122-032	122-031	04/29/2019	255.00	2500 BLK.	7TH	S ROBERTSON	SMOKE	SWBNET,
122-033	116-034	04/29/2019	375.00	3301	S LIBERTY	TOLEDANO	SMOKE	SWBNET,
122-034	122-033	04/29/2019	170.00	3201	S LIBERTY	HARMONY	SMOKE	SWBNET,
122-035	122-034	04/29/2019	182.00	3000	S LIBERTY	7TH	SMOKE	SWBNET,
122-036	129-010	04/29/2019	250.00	2800 BLK.	LASALLE	6TH	SMOKE	SWBNET,
122-037	122-057	04/29/2019	90.00	2300	6TH	S LIBERTY	SMOKE	SWBNET,
122-038	122-037	04/29/2019	301.00	2900 BLK.	S LIBERTY	7TH	SMOKE	SWBNET,
122-039	122-038	04/29/2019	129.00	3000 BLK	S LIBERTY	HARMONY	SMOKE	SWBNET,
122-040	122-036	04/29/2019	302.00	2900 BLK.	LASALLE	7TH	SMOKE	SWBNET,
122-041	122-040	04/29/2019	280.00	2308	7TH	S LIBERTY	SMOKE	SWBNET,
122-042	122-040	04/30/2019	141.00	3000 BLK.	LASALLE	HARMONY	SMOKE	SWBNET,
122-043	122-042	04/30/2019	293.00	2302	HARMONY	S LIBERTY	SMOKE	SWBNET,
122-044	116-032	04/30/2019	373.00	3300	LASALLE	TOLEDANO	SMOKE	SWBNET,
122-045	122-044	04/30/2019	265.00	2306	TOLEDANO	S LIBERTY	SMOKE	SWBNET,
122-046	116-038	04/30/2019	253.00	3311	S ROBERTSON	TOLEDANO	SMOKE	SWBNET,
122-047	122-046	04/30/2019	157.00	3300	S ROBERTSON	TOLEDANO	SMOKE	SWBNET,
122-048	116-039	04/30/2019	366.00	3300	FRERET	TOLEDANO	SMOKE	SWBNET,
122-048	122-047	04/30/2019	260.00	2500 BLK.	TOLEDANO	FRERET	SMOKE	SWBNET,
122-049	122-048	04/30/2019	125.00	3000 BLK.	FRERET	TOLEDANO	SMOKE	SWBNET,
122-050	122-049	04/30/2019	231.00	2400 BLK.	TOLEDANO	LASALLE	SMOKE	SWBNET,
122-051	122-048	04/30/2019	281.00	2400	TOLEDANO	LASALLE	SMOKE	SWBNET,
122-052	129-002	04/30/2019	250.00	2800 BLK.	S ROBERTSON	6TH	SMOKE	SWBNET,
122-053	122-052	04/30/2019	275.00	2505	6TH	FRERET	SMOKE	SWBNET,
122-054	122-052	04/30/2019	248.00	2900 BLK.	S ROBERTSON	7TH	SMOKE	SWBNET,
122-055	122-003	04/30/2019	255.00	2600 BLK.	6TH	S ROBERTSON	SMOKE	SWBNET,
122-057	122-036	04/30/2019	241.00	2310	6TH	EVA ALLEY	SMOKE	SWBNET,
122-058	116-082	05/02/2019	306.00	3300	MAGNOLIA	TOLEDANO	SMOKE	SWBNET,
123-001	124-010	04/30/2019	157.00	400	WASHINGTON AV	TCHOUPITOULAS	SMOKE	SWBNET,
123-002	123-001	04/30/2019	262.00	2831	TCHOUPITOULAS	6TH	SMOKE	SWBNET,
124-001	125-027	05/01/2019	200.00	700	WASHINGTON AV	CHIPPEWA	SMOKE	SWBNET,
124-002	124-001	05/01/2019	265.00	2832	CHIPPEWA	6TH	SMOKE	SWBNET,
124-005	124-001	05/01/2019	265.00	600	WASHINGTON AV	ST THOMAS	SMOKE	SWBNET,
124-006	124-005	05/01/2019	255.00	2829	ST THOMAS	6TH	SMOKE	SWBNET,

STRUCT 1	STRUCT 2	INSP DATE	LENGTH	ADDRESS	STREET	CROSS STREET	ACTIVITY	INSPECTED BY
124-007	124-005	05/01/2019	53.00	534	WASHINGTON AV	ST THOMAS	SMOKE	SWBNET,
124-008	124-007	05/01/2019	272.00	500	WASHINGTON AV	LIVAUDAIS	SMOKE	SWBNET,
124-009	124-049	05/01/2019	229.00	2855	LIVAUDAIS	6TH	SMOKE	SWBNET,
124-010	124-008	05/01/2019	155.00	501	WASHINGTON AV	ROUSSEAU	SMOKE	SWBNET,
124-049	124-008	05/01/2019	235.00	2825	LIVAUDAIS	6TH	SMOKE	SWBNET,
125-001	126-010	05/01/2019	375.00	1100	WASHINGTON AV	MAGAZINE	SMOKE	SWBNET,
125-002	125-001	05/01/2019	259.00	2811	MAGAZINE	6TH	SMOKE	SWBNET,
125-009	125-001	05/01/2019	342.00	1001	WASHINGTON AV	CONSTANCE	SMOKE	SWBNET,
125-010	125-009	05/01/2019	359.00	2841	CONSTANCE	6TH	SMOKE	SWBNET,
125-011	125-009	05/01/2019	23.00	942	WASHINGTON AV	CONSTANCE	SMOKE	SWBNET,
125-012	125-011	05/01/2019	257.00	2830	CONSTANCE	6TH	SMOKE	SWBNET,
125-013	125-011	04/26/2019	358.00	900	WASHINGTON AV	LAUREL	SMOKE	SWBNET,
125-014	125-013	04/26/2019	257.00	2831	LAUREL	6TH	SMOKE	SWBNET,
125-026	125-013	04/26/2019	370.00	800	WASHINGTON AV	ANNUNCIATION	SMOKE	SWBNET,
125-027	125-026	04/26/2019	206.00	722	WASHINGTON AV	CHIPPEWA	SMOKE	SWBNET,
125-051	125-026	04/26/2019	259.00	2830	ANNUNCIATION	6TH	SMOKE	SWBNET,
125-055	125-033	12/14/2017	228.00		CONSTANCE	2ND	SMOKE	SWBNET,
126-001	127-060	04/26/2019	267.00	1500 BLK	WASHINGTON	PRYTANIA	SMOKE	SWBNET,
126-002	126-001	04/26/2019	320.00	2700	PRYTANIA	4TH	SMOKE	SWBNET,
126-003	126-002	04/26/2019	390.00	1400 BLK.	4TH	COLISEUM	SMOKE	SWBNET,
126-004	126-001	04/26/2019	238.00	1427	WASHINGTON	COLISEUM	SMOKE	SWBNET,
126-005	126-004	04/26/2019	231.00	1400	WASHINGTON	COLISEUM	SMOKE	SWBNET,
126-006	126-005	04/26/2019	257.00	2828	COLISEUM	6TH	SMOKE	SWBNET,
126-007	126-005	04/26/2019	301.00	1300	WASHINGTON AV	CHESTNUT	SMOKE	SWBNET,
126-008	126-007	04/29/2019	260.00	2829	CHESTNUT	CONERY	SMOKE	SWBNET,
126-009	126-008	04/29/2019	306.00	1200	CONERY	CAMP	SMOKE	SWBNET,
126-010	126-007	04/29/2019	365.00	1200	WASHINGTON	CAMP	SMOKE	SWBNET,
126-011	126-010	04/29/2019	255.00	2828	CAMP	CONERY	SMOKE	SWBNET,
126-012	126-005	04/29/2019	320.00	2700	COLISEUM	4TH	SMOKE	SWBNET,
126-013	126-012	04/29/2019	280.00	2600	COLISEUM	3RD	SMOKE	SWBNET,
126-014	126-013	04/29/2019	350.00	1426	3RD	PRYTANIA	SMOKE	SWBNET,
126-015	126-013	04/29/2019	221.00	1306	3RD	CHESTNUT	SMOKE	SWBNET,
126-016	126-007	04/29/2019	319.00	2700	CHESTNUT	4TH	SMOKE	SWBNET,
126-016	126-012	04/29/2019	302.00	1300	4TH	CHESTNUT	SMOKE	SWBNET,
126-017	126-016	04/29/2019	280.00	2600	CHESTNUT	3RD	SMOKE	SWBNET,
126-018	126-017	04/29/2019	293.00	1206	3RD	CAMP	SMOKE	SWBNET,
126-019	126-016	04/29/2019	298.00	1205	4TH	CAMP	SMOKE	SWBNET,
126-020	126-010	04/29/2019	316.00	2700	CAMP	4TH	SMOKE	SWBNET,
126-021	126-020	04/29/2019	283.00	2600	CAMP	3RD	SMOKE	SWBNET,
126-022	126-021	04/30/2019	270.00	1104	3RD	MAGAZINE	SMOKE	SWBNET,
126-023	127-059	04/30/2019	224.00	1500	CONERY	PRYTANIA	SMOKE	SWBNET,

STRUCT 1	STRUCT 2	INSP DATE	LENGTH	ADDRESS	STREET	CROSS STREET	ACTIVITY	INSPECTED BY
126-024	126-023	04/30/2019	194.00	2851	PRYTANIA	6TH	SMOKE	SWBNET,
126-025	127-062	05/02/2019	233.00	1500	4TH	PRYTANIA	SMOKE	SWBNET,
126-026	126-025	04/30/2019	201.00	2615	PRYTANIA	3RD	SMOKE	SWBNET,
126-027	127-054	04/30/2019	225.00	1500	2ND	PRYTANIA	SMOKE	SWBNET,
126-028	126-027	04/30/2019	130.00	2517	PRYTANIA	3RD	SMOKE	SWBNET,
126-029	126-027	04/30/2019	45.00	1451	2ND	PRYTANIA	SMOKE	SWBNET,
126-030	126-029	04/30/2019	390.00	1400	2ND	COLISEUM	SMOKE	SWBNET,
126-031	139-042	04/30/2019	263.00	2324	PRYTANIA	1ST	SMOKE	SWBNET,
126-032	126-031	04/30/2019	200.00	2300 BLK.	PRYTANIA	1ST	SMOKE	SWBNET,
126-033	126-032	04/30/2019	395.00	1401	1ST	COLISEUM	SMOKE	SWBNET,
126-034	139-045	04/30/2019	300.00	2333	COLISEUM	1ST	SMOKE	SWBNET,
126-035	126-034	04/30/2019	195.00	2300 BLK.	COLISEUM	1ST	SMOKE	SWBNET,
126-036	126-035	04/30/2019	223.00	1313	1ST	CHESTNUT	SMOKE	SWBNET,
126-037	126-035	04/30/2019	35.00	2400	COLISEUM	1ST	SMOKE	SWBNET,
126-038	126-057	05/02/2019	201.00	1428	1ST	PRYTANIA	SMOKE	SWBNET,
126-039	126-037	04/30/2019	223.00	1312	1ST	CHESTNUT	SMOKE	SWBNET,
126-040	126-037	04/30/2019	287.00	2400 BLK.	COLISEUM	2ND	SMOKE	SWBNET,
126-041	126-040	04/30/2019	290.00	2532	COLISEUM	3RD	SMOKE	SWBNET,
126-042	126-041	04/01/2019	220.00	1303	3RD	CHESTNUT	SMOKE	SWBNET,
126-043	139-048	05/01/2019	316.00	2333	CHESTNUT	1ST	SMOKE	SWBNET,
126-044	126-043	05/01/2019	212.00	2300 BLK.	CHESTNUT	1ST	SMOKE	SWBNET,
126-045	126-044	05/01/2019	280.00	1200	1ST	CAMP	SMOKE	SWBNET,
126-046	126-040	05/01/2019	300.00	1300	2ND	CHESTNUT	SMOKE	SWBNET,
126-046	126-044	05/01/2019	306.00	2400 BLK.	CHESTNUT	2ND	SMOKE	SWBNET,
126-047	126-046	05/01/2019	295.00	2500 BLK.	CHESTNUT	3RD	SMOKE	SWBNET,
126-048	126-047	05/01/2019	280.00	1213	3RD	CAMP	SMOKE	SWBNET,
126-049	126-046	05/01/2019	285.00	1206	2ND	CAMP	SMOKE	SWBNET,
126-049	126-052	05/02/2019	73.00	1206	2ND	CAMP	SMOKE	SWBNET,
126-050	139-051	05/02/2019	350.00	2323	CAMP	1ST	SMOKE	SWBNET,
126-051	126-050	07/09/2019	198.00	2300 BLK.	CAMP	1ST	SMOKE	SWBNET,
126-052	126-051	07/09/2019	315.00	2400 BLK.	CAMP	2ND	SMOKE	SWBNET,
126-053	126-052	07/09/2019	290.00	2500 BLK.	CAMP	3RD	SMOKE	SWBNET,
126-054	126-053	07/11/2019	280.00	1105	3RD	MAGAZINE	SMOKE	SWBNET,
126-055	126-056	07/11/2019	385.00	1413	3RD	COLISEUM	SMOKE	SWBNET,
126-056	127-056	07/11/2019	241.00	1500 BLK.	3RD	PRYTANIA	SMOKE	SWBNET,
126-057	126-037	07/17/2019	208.00	1420	1ST	PRYTANIA	SMOKE	SWBNET,
127-001	128-045	07/11/2019	350.00	1800	WASHINGTON AV	BARONNE	SMOKE	SWBNET,
127-002	127-001	07/11/2019	256.00	2827	BARONNE	6TH	SMOKE	SWBNET,
127-003	127-001	07/11/2019	318.00	2700	BARONNE	4TH	SMOKE	SWBNET,
127-003	128-047	07/11/2019	350.00	1800	4TH	BARONNE	SMOKE	SWBNET,
127-004	127-003	07/11/2019	287.00	2600	BARONNE	3RD	SMOKE	SWBNET,

STRUCT 1	STRUCT 2	INSP DATE	LENGTH	ADDRESS	STREET	CROSS STREET	ACTIVITY	INSPECTED BY
127-005	127-004	07/11/2019	271.00	1700	3RD	CARONDELET	SMOKE	SWBNET,
127-006	127-001	07/11/2019	355.00	1700	WASHINGTON AV	CARONDELET	SMOKE	SWBNET,
127-007	127-006	07/11/2019	260.00	2833	CARONDELET	CONERY	SMOKE	SWBNET,
127-008	127-007	07/11/2019	323.00	1600	CONERY	ST CHARLES AV	SMOKE	SWBNET,
127-009	127-006	07/11/2019	325.00	1600	WASHINGTON AV	ST CHARLES AV	SMOKE	SWBNET,
127-010	127-009	07/11/2019	205.00	2825	ST CHARLES AV	CONERY	SMOKE	SWBNET,
127-011	127-003	07/11/2019	353.00	1700	4TH	CARONDELET	SMOKE	SWBNET,
127-011	127-006	07/15/2019	314.00	2700	CARONDELET	4TH	SMOKE	SWBNET,
127-012	127-011	07/15/2019	287.00	2600	CARONDELET	3RD	SMOKE	SWBNET,
127-013	127-012	07/15/2019	256.00	1602	3RD	ST CHARLES AV	SMOKE	SWBNET,
127-014	127-011	07/15/2019	323.00	1600	4TH	ST CHARLES AV	SMOKE	SWBNET,
127-015	127-014	07/15/2019	216.00	2605	ST CHARLES AV	3RD	SMOKE	SWBNET,
127-016	127-014	07/15/2019	218.00	2741	ST CHARLES AV	WASHINGTON	SMOKE	SWBNET,
127-017	128-028	07/15/2019	324.00	1800	2ND	BARONNE	SMOKE	SWBNET,
127-018	127-017	07/15/2019	236.00	2529	BARONNE	3RD	SMOKE	SWBNET,
127-019	127-017	07/15/2019	205.00	2407	BARONNE	1ST	SMOKE	SWBNET,
127-020	127-017	07/15/2019	40.00	1736	2ND	BARONNE	SMOKE	SWBNET,
127-021	127-020	07/15/2019	253.00	1707	2ND	CARONDELET	SMOKE	SWBNET,
127-022	127-020	07/15/2019	298.00	2400	BARONNE	1ST	SMOKE	SWBNET,
127-023	127-022	07/16/2019	177.00	2310	BARONNE	PHILIP	SMOKE	SWBNET,
127-024	127-022	07/16/2019	250.00	1712	1ST	CARONDELET	SMOKE	SWBNET,
127-025	127-020	07/16/2019	291.00	2530	BARONNE	3RD	SMOKE	SWBNET,
127-026	127-025	07/16/2019	255.00	1707	3RD	CARONDELET	SMOKE	SWBNET,
127-027	140-016	07/16/2019	290.00	2200 BLK.	CARONDELET	PHILIP	SMOKE	SWBNET,
127-028	127-027	07/16/2019	27.00	2300	CARONDELET	PHILIP	SMOKE	SWBNET,
127-029	127-027	07/16/2019	278.00	2300	PHILIP	ST CHARLES AV	SMOKE	SWBNET,
127-030	127-028	07/16/2019	204.00	2300 BLK.	CARONDELET	1ST	SMOKE	SWBNET,
127-031	127-030	07/16/2019	323.00	1600	1ST	ST CHARLES AV	SMOKE	SWBNET,
127-032	127-031	07/16/2019	228.00	2400 BLK.	ST CHARLES AV	2ND	SMOKE	SWBNET,
127-033	127-030	07/16/2019	300.00	2400 BLK.	CARONDELET	2ND	SMOKE	SWBNET,
127-034	127-033	07/16/2019	325.00	1600	2ND	ST CHARLES AV	SMOKE	SWBNET,
127-035	127-034	07/16/2019	155.00	2511	ST CHARLES AV	3RD	SMOKE	SWBNET,
127-036	127-033	07/16/2019	290.00	2532	CARONDELET	3RD	SMOKE	SWBNET,
127-037	127-036	07/16/2019	264.00	1601	3RD	ST CHARLES AV	SMOKE	SWBNET,
127-038	127-065	07/16/2019	113.00	2315	ST CHARLES AV	1ST	SMOKE	SWBNET,
127-039	140-007	07/16/2019	284.00	2264	BRAINARD	PHILIP	SMOKE	SWBNET,
127-040	127-039	07/16/2019	230.00	1700	PHILIP	CARONDELET	SMOKE	SWBNET,
127-041	140-002	07/16/2019	276.00	2259	BARONNE	PHILIP	SMOKE	SWBNET,
127-042	127-041	07/16/2019	213.00	1800	PHILIP	BARONNE	SMOKE	SWBNET,
127-043	128-023	07/16/2019	323.00	1800	1ST	BARONNE	SMOKE	SWBNET,
127-044	127-043	07/17/2019	173.00	2301	BARONNE	PHILIP	SMOKE	SWBNET,

STRUCT 1	STRUCT 2	INSP DATE	LENGTH	ADDRESS	STREET	CROSS STREET	ACTIVITY	INSPECTED BY
127-045	128-029	07/17/2019	195.00	1821	2ND	BARONNE	SMOKE	SWBNET,
127-046	128-030	07/17/2019	265.00	1807	3RD	BARONNE	SMOKE	SWBNET,
127-047	128-048	07/17/2019	280.00	1808	3RD	BARONNE	SMOKE	SWBNET,
127-048	140-023	07/17/2019	235.00	2300 BLK.	ST CHARLES AV	1ST	SMOKE	SWBNET,
127-049	127-048	07/17/2019	183.00	2300 BLK.	ST CHARLES AV	1ST	SMOKE	SWBNET,
127-050	127-049	07/17/2019	300.00	1517	1ST	PRYTANIA	SMOKE	SWBNET,
127-051	127-049	07/09/2019	40.00	2400	ST CHARLES AV	1ST	SMOKE	SWBNET,
127-052	127-051	07/09/2019	305.00	1516	1ST	PRYTANIA	SMOKE	SWBNET,
127-053	127-051	07/09/2019	285.00	2400 BLK.	ST CHARLES AV	2ND	SMOKE	SWBNET,
127-054	127-053	07/09/2019	223.00	1526	2ND	PRYTANIA	SMOKE	SWBNET,
127-055	127-053	07/09/2019	285.00	2524	ST CHARLES AV	3RD	SMOKE	SWBNET,
127-056	127-055	07/09/2019	253.00	1527	3RD	PRYTANIA	SMOKE	SWBNET,
127-057	127-009	07/16/2019	105.00	1500 BLK.	WASHINGTON AV	ST CHARLES AV	SMOKE	SWBNET,
127-058	127-057	07/16/2019	260.00	2834	ST CHARLES AV	CONERY	SMOKE	SWBNET,
127-059	127-058	07/16/2019	220.00	1529	CONERY	PRYTANIA	SMOKE	SWBNET,
127-060	127-057	07/16/2019	223.00	1529	WASHINGTON AV	PRYTANIA	SMOKE	SWBNET,
127-061	127-057	07/16/2019	315.00	2700	ST CHARLES AV	4TH	SMOKE	SWBNET,
127-062	127-061	07/16/2019	223.00	1531	4TH	PRYTANIA	SMOKE	SWBNET,
127-063	127-061	07/16/2019	285.00	2600	ST CHARLES AV	3RD	SMOKE	SWBNET,
127-064	127-063	07/16/2019	366.00	1500	3RD	PRYTANIA	SMOKE	SWBNET,
127-065	140-022	07/16/2019	230.00	2302	ST CHARLES AV	PHILIP	SMOKE	SWBNET,
128-001	141-006	07/16/2019	222.00	2200 BLK.	SIMON BOLIVAR AV	PHILIP	SMOKE	SWBNET,
128-002	128-001	07/16/2019	146.00	2200 BLK.	PHILIP	LOYOLA AV	SMOKE	SWBNET,
128-003	128-002	07/16/2019	197.00	2100 BLK.	PHILIP	S SARATOGA	SMOKE	SWBNET,
128-004	128-002	07/16/2019	237.00	2300 BLK.	LOYOLA AV	1ST	SMOKE	SWBNET,
128-005	128-004	07/16/2019	353.00	2100	1ST	S SARATOGA	SMOKE	SWBNET,
128-005	128-006	07/16/2019	236.00	2300 BLK.	S SARATOGA	1ST	SMOKE	SWBNET,
128-006	128-007	07/16/2019	130.00	2100	PHILIP	S SARATOGA	SMOKE	SWBNET,
128-007	141-009	07/16/2019	147.00	2200 BLK.	S SARATOGA	PHILIP	SMOKE	SWBNET,
128-008	128-006	07/16/2019	137.00	2026	PHILIP	DANNEEL	SMOKE	SWBNET,
128-009	128-005	07/16/2019	273.00	2007	1ST	DANNEEL	SMOKE	SWBNET,
128-010	128-004	07/16/2019	298.00	2400 BLK.	LOYOLA AV	2ND	SMOKE	SWBNET,
128-011	128-010	07/16/2019	295.00	2500 BLK.	LOYOLA AV	3RD	SMOKE	SWBNET,
128-012	128-011	07/17/2019	275.00	2235	3RD	S LIBERTY	SMOKE	SWBNET,
128-013	128-011	07/17/2019	280.00	2107	3RD	S SARATOGA	SMOKE	SWBNET,
128-014	128-005	07/17/2019	302.00	2400 BLK.	S SARATOGA	2ND	SMOKE	SWBNET,
128-014	128-010	07/18/2019	354.00	2100	2ND	S SARATOGA	SMOKE	SWBNET,
128-015	128-014	07/17/2019	298.00	2500 BLK.	S SARATOGA	3RD	SMOKE	SWBNET,
128-016	128-015	07/17/2019	280.00	2003	3RD	DANNEEL	SMOKE	SWBNET,
128-017	128-014	07/17/2019	274.00	2008	2ND	DANNEEL	SMOKE	SWBNET,
128-018	141-016	07/17/2019	213.00	2200 BLK.	ORETHA CASTLE	PHILIP	SMOKE	SWBNET,

STRUCT 1	STRUCT 2	INSP DATE	LENGTH	ADDRESS	STREET	CROSS STREET	ACTIVITY	INSPECTED BY
128-019	128-018	07/17/2019	130.00	1900 BLK.	PHILIP	DANNEEL	SMOKE	SWBNET,
128-020	128-019	07/17/2019	170.00	2020	PHILIP	S SARATOGA	SMOKE	SWBNET,
128-021	128-018	07/17/2019	234.00	1900 BLK.	PHILIP	DRYADES	SMOKE	SWBNET,
128-022	128-019	07/17/2019	221.00	2300 BLK.	DANNEEL	1ST	SMOKE	SWBNET,
128-023	128-022	07/17/2019	360.00	1900	1ST	DRYADES	SMOKE	SWBNET,
128-023	128-029	07/17/2019	215.00	2400	DRYADES	1ST	SMOKE	SWBNET,
128-024	128-023	07/17/2019	160.00	2300 BLK.	DRYADES	PHILIP	SMOKE	SWBNET,
128-025	128-022	07/17/2019	302.00	2400 BLK.	DANNEEL	2ND	SMOKE	SWBNET,
128-026	128-025	07/17/2019	295.00	2500 BLK.	DANNEEL	3RD	SMOKE	SWBNET,
128-027	128-026	07/17/2019	282.00	1905	3RD	DRYADES	SMOKE	SWBNET,
128-028	128-025	07/17/2019	360.00	1900	2ND	DRYADES	SMOKE	SWBNET,
128-029	128-028	07/17/2019	89.00	2423	DRYADES	1ST	SMOKE	SWBNET,
128-030	128-028	07/17/2019	298.00	2500 BLK.	DRYADES	3RD	SMOKE	SWBNET,
128-031	129-013	07/17/2019	335.00	2201	WASHINGTON AV	LOYOLA AV	SMOKE	SWBNET,
128-032	128-031	07/18/2019	315.00	2700	LOYOLA AV	4TH	SMOKE	SWBNET,
128-032	129-018	07/18/2019	331.00	2200	4TH	LOYOLA AV	SMOKE	SWBNET,
128-033	128-032	07/18/2019	290.00	2600	LOYOLA AV	3RD	SMOKE	SWBNET,
128-034	128-033	07/18/2019	303.00	2104	3RD	S SARATOGA	SMOKE	SWBNET,
128-035	128-031	07/18/2019	350.00	2101	WASHINGTON AV	S SARATOGA	SMOKE	SWBNET,
128-036	128-035	07/18/2019	257.00	2824	S SARATOGA	6TH	SMOKE	SWBNET,
128-037	128-032	07/18/2019	355.00	2100	4TH	S SARATOGA	SMOKE	SWBNET,
128-037	128-035	07/18/2019	316.00	2700	S SARATOGA	4TH	SMOKE	SWBNET,
128-038	128-037	07/18/2019	290.00		S SARATOGA	3RD	SMOKE	SWBNET,
128-039	128-038	07/18/2019	284.00	2004	3RD	DANNEEL	SMOKE	SWBNET,
128-040	128-035	07/17/2019	358.00	2000	WASHINGTON AV	DANNEEL	SMOKE	SWBNET,
128-041	128-040	07/01/2019	256.00	2828	DANNEEL	6TH	SMOKE	SWBNET,
128-042	128-037	07/17/2019	358.00	2000	4TH	DANNEEL	SMOKE	SWBNET,
128-042	128-040	07/11/2019	315.00	2700	DANNEEL	4TH	SMOKE	SWBNET,
128-043	128-042	07/11/2019	290.00	2600	DANNEEL	3RD	SMOKE	SWBNET,
128-044	128-043	07/11/2019	272.00	1906	3RD	DRYADES	SMOKE	SWBNET,
128-045	128-040	07/09/2019	347.00	1900	WASHINGTON AV	DRYADES	SMOKE	SWBNET,
128-046	128-045	07/09/2019	257.00	2830	DRYADES	6TH	SMOKE	SWBNET,
128-047	128-042	07/19/2019	346.00	1900	4TH	DRYADES	SMOKE	SWBNET,
128-047	128-045	07/09/2019	316.00	2700	DRYADES	4TH	SMOKE	SWBNET,
128-048	128-047	07/09/2019	287.00	2600	DRYADES	3RD	SMOKE	SWBNET,
128-049	129-019	07/09/2019	287.00	2204	3RD	LOYOLA AV	SMOKE	SWBNET,
129-001	130-046	07/08/2019	323.00	2600	WASHINGTON AV	S ROBERTSON	SMOKE	SWBNET,
129-002	129-001	07/09/2019	254.00	2818	S ROBERTSON	6TH	SMOKE	SWBNET,
129-003	129-001	07/09/2019	319.00	2701	S ROBERTSON	4TH	SMOKE	SWBNET,
129-003	130-048	07/09/2019	323.00	2600	4TH	S ROBERTSON	SMOKE	SWBNET,
129-004	129-003	07/09/2019	283.00	2600	S ROBERTSON	3RD	SMOKE	SWBNET,



STRUCT 1	STRUCT 2	INSP DATE	LENGTH	ADDRESS	STREET	CROSS STREET	ACTIVITY	INSPECTED BY
129-005	129-004	07/09/2019	249.00	2506	3RD	FRERET	SMOKE	SWBNET,
129-006	129-001	07/19/2019	335.00	2500	WASHINGTON AV	FRERET	SMOKE	SWBNET,
129-007	129-006	07/19/2019	256.00	2815	FRERET	PEETE	SMOKE	SWBNET,
129-008	129-006	07/19/2019	270.00	2700 BLK.	FRERET	3RD	SMOKE	SWBNET,
129-009	129-006	07/19/2019	450.00	2400 BLK.	WASHINGTON AV	LASALLE	SMOKE	SWBNET,
129-010	129-009	07/19/2019	258.00	2828	LASALLE	6TH	SMOKE	SWBNET,
129-011	129-009	07/19/2019	336.00	2301	WASHINGTON AV	S LIBERTY	SMOKE	SWBNET,
129-012	129-011	07/19/2019	295.00	2835	S LIBERTY	6TH	SMOKE	SWBNET,
129-013	129-011	07/19/2019	22.00	2239	WASHINGTON AV	S LIBERTY	SMOKE	SWBNET,
129-014	129-011	07/19/2019	268.00	2703	S LIBERTY	4TH	SMOKE	SWBNET,
129-015	129-009	07/18/2019	320.00	2700	LASALLE	4TH	SMOKE	SWBNET,
129-016	129-015	07/18/2019	290.00	2300	4TH	S LIBERTY	SMOKE	SWBNET,
129-017	129-016	07/18/2019	249.00	2601	S LIBERTY	3RD	SMOKE	SWBNET,
129-018	129-013	07/18/2019	318.00	2700	S LIBERTY	4TH	SMOKE	SWBNET,
129-019	129-018	07/18/2019	284.00	2600	S LIBERTY	3RD	SMOKE	SWBNET,
129-020	129-015	07/18/2019	290.00	2600	LASALLE	3RD	SMOKE	SWBNET,
129-021	129-020	07/18/2019	289.00	2304	3RD	S LIBERTY	SMOKE	SWBNET,
129-022	122-029	07/18/2019	210.00	2819	LASALLE	PEETE	SMOKE	SWBNET,
129-023	129-022	07/18/2019	210.00	2801	LASALLE	WASHINGTON AV	SMOKE	SWBNET,
129-024	130-013	07/19/2019	320.00	2600	2ND	S ROBERTSON	SMOKE	SWBNET,
129-025	129-024	07/19/2019	293.00	2530	S ROBERTSON	3RD	SMOKE	SWBNET,
129-026	129-025	07/19/2019	249.00	2507	3RD	FRERET	SMOKE	SWBNET,
129-027	129-024	07/19/2019	305.00	2400	S ROBERTSON	1ST	SMOKE	SWBNET,
129-027	130-010	07/19/2019	320.00	2600	1ST	S ROBERTSON	SMOKE	SWBNET,
129-028	129-027	07/19/2019	161.00	2300 BLK.	S ROBERTSON	PHILIP	SMOKE	SWBNET,
129-029	129-024	07/19/2019	326.00	2500	2ND	FRERET	SMOKE	SWBNET,
129-030	129-029	07/19/2019	293.00	2534	FRERET	3RD	SMOKE	SWBNET,
129-032	129-027	07/19/2019	330.00	2500	1ST	FRERET	SMOKE	SWBNET,
129-032	129-029	07/19/2019	303.00	2400	FRERET	1ST	SMOKE	SWBNET,
129-033	129-032	07/19/2019	162.00	2307	FRERET	PHILIP	SMOKE	SWBNET,
129-034	129-032	07/19/2019	330.00	2407	1ST	REV JOHN RAPHAEL	SMOKE	SWBNET,
129-035	129-029	07/19/2019	383.00	2400	2ND	LASALLE	SMOKE	SWBNET,
129-036	129-035	07/19/2019	235.00	2500 BLK.	LASALLE	3RD	SMOKE	SWBNET,
129-037	129-035	07/19/2019	230.00	2407	REV JOHN RAPHAEL	1ST	SMOKE	SWBNET,
129-038	129-035	07/19/2019	90.00	2338	2ND	LASALLE	SMOKE	SWBNET,
135-002	135-001	05/11/2017	138.00		ERATO	S JEFFERSON DAVIS	SMOKE	SWBNET,
135-003	135-002	05/11/2017	249.00		ERATO	S JEFFERSON DAVIS	SMOKE	SWBNET,
135-004	135-003	05/11/2017	298.00		VENDOME PL	THALIA	SMOKE	SWBNET,
135-005	135-004	05/12/2017	355.00		THALIA	S GENOIS	SMOKE	SWBNET,
135-006	135-004	05/12/2017	20.00		VENDOME PL	EARHART BL	SMOKE	SWBNET,
135-011	135-003	05/12/2017	315.00		ERATO	S CLARK	SMOKE	SWBNET,

STRUCT 1	STRUCT 2	INSP DATE	LENGTH	ADDRESS	STREET	CROSS STREET	ACTIVITY	INSPECTED BY
135-012	135-011	05/12/2017	10.00		ERATO	CLIO	SMOKE	SWBNET,
135-013	135-012	05/12/2017	273.00		ERATO	S JEFFERSON DAVIS	SMOKE	SWBNET,
139-012	139-007	03/04/2019	404.00		COLISEUM	ST ANDREW	TV	DCGCTV,
155-026	155-025	09/08/2017	85.00		FELICITY	ORETHA CASTLE	TV	DCGCTV,
159-055	159-056	08/02/2019	300.00		MAGAZINE	POEYFARRE	TV	DCGCTV,
159-056	160-019	08/05/2019	75.00		JOHN CHURCHILL	MAGAZINE	TV	DCGCTV,
160-017	160-016	08/06/2019	93.00		CALLIOPE	MAGAZINE	TV	DCGCTV,
160-019	160-018	08/05/2019	53.00		CALLIOPE	MAGAZINE	TV	DCGCTV,
160-020	161-025	08/06/2019	148.00		PRYTANIA	CALLIOPE	TV	DCGCTV,
160-042	160-020	08/06/2019	32.00		CAMP	PRYTANIA	TV	DCGCTV,
161-025	161-024	08/06/2019	20.00		PRYTANIA AL	CALLIOPE	TV	DCGCTV,
169-025	135-012	05/12/2017	355.00		S CLARK	CLIO	SMOKE	SWBNET,
169-026	169-025	05/12/2017	85.00		S CLARK	WASHINGTON AV	SMOKE	SWBNET,
172-005	172-004	03/24/2017	185.00		BARONNE	POYDRAS	SMOKE	SWBNET,
172-006	172-004	03/24/2017	286.00		BARONNE	GIROD	SMOKE	SWBNET,
172-010	172-009	03/24/2017	215.00		CARONDELET	POYDRAS	SMOKE	SWBNET,
172-011	172-009	03/24/2017	185.00		LAFAYETTE	MARBLE HALL AL	SMOKE	SWBNET,
172-012	172-011	03/24/2017	194.00		MARBLE HALL AL	LAFAYETTE	SMOKE	SWBNET,
172-013	172-011	03/24/2017	48.00		LAFAYETTE	SOULE AL	SMOKE	SWBNET,
172-014	172-013	03/24/2017	168.00		SOULE AL	LAFAYETTE	SMOKE	SWBNET,
172-015	172-013	03/24/2017	155.00		LAFAYETTE	ST CHARLES AV	SMOKE	SWBNET,
172-016	172-015	03/24/2017	240.00		ST CHARLES AV	N MAESTRI PL	SMOKE	SWBNET,
172-017	172-016	03/24/2017	132.00		ST CHARLES AV	POYDRAS	SMOKE	SWBNET,
172-018	172-076	03/24/2017	210.00		N MAESTRI PL	CAMP	SMOKE	SWBNET,
172-019	172-009	03/24/2017	363.00		CARONDELET	GIROD	SMOKE	SWBNET,
172-020	172-019	03/24/2017	265.00		GIROD	GIROD STREET ALLEY	SMOKE	SWBNET,
172-021	172-020	03/24/2017	100.00		GIROD STREET	GIROD	SMOKE	SWBNET,
172-022	172-078	03/24/2017	30.00		GIROD	BARONNE	SMOKE	SWBNET,
172-026	172-025	03/27/2017	272.00		CARONDELET	JULIA	SMOKE	SWBNET,
172-027	172-026	03/27/2017	330.00		JULIA	BARONNE	SMOKE	SWBNET,
172-028	172-026	03/27/2017	233.00		JULIA	ST CHARLES AV	SMOKE	SWBNET,
172-029	172-019	03/27/2017	337.00		GIROD	PUJOL AL	SMOKE	SWBNET,
172-030	172-029	03/27/2017	130.00		PUJOL AL	GIROD	SMOKE	SWBNET,
172-031	172-029	03/27/2017	48.00		GIROD	ST CHARLES AV	SMOKE	SWBNET,
172-033	172-031	03/27/2017	202.00		ST CHARLES AV	JULIA	SMOKE	SWBNET,
172-034	172-033	03/27/2017	231.00		ST CHARLES AV	JULIA	SMOKE	SWBNET,
172-035	172-031	03/27/2017	221.00		GIROD	CHURCH	SMOKE	SWBNET,
172-037	172-035	03/27/2017	215.00		CHURCH	JULIA	SMOKE	SWBNET,
172-038	172-037	03/27/2017	320.00		CHURCH	JULIA	SMOKE	SWBNET,
172-039	172-038	03/27/2017	140.00		JULIA	ST CHARLES AV	SMOKE	SWBNET,
172-040	172-038	03/27/2017	173.00		JULIA	CAMP	SMOKE	SWBNET,

STRUCT 1	STRUCT 2	INSP DATE	LENGTH	ADDRESS	STREET	CROSS STREET	ACTIVITY	INSPECTED BY
172-041	172-035	03/27/2017	176.00		GIROD	CAMP	SMOKE	SWBNET,
172-042	172-041	03/27/2017	53.00		GIROD	CAMP	SMOKE	SWBNET,
172-043	172-042	03/27/2017	120.00		GIROD	MURPHY"S AL	SMOKE	SWBNET,
172-045	171-010	03/28/2017	353.00		JULIA	CAMP	SMOKE	SWBNET,
172-046	172-045	03/28/2017	260.00		CAMP	GIROD	SMOKE	SWBNET,
172-047	172-046	03/28/2017	204.00		CAMP	GIROD	SMOKE	SWBNET,
172-048	160-001	03/28/2017	297.00		CAMP	JULIA	SMOKE	SWBNET,
172-049	172-048	03/28/2017	50.00		CAMP	ATKINSON AL	SMOKE	SWBNET,
172-050	172-049	03/28/2017	71.00		CAMP	ATKINSON AL	SMOKE	SWBNET,
172-051	172-049	03/28/2017	144.00		CAMP	ST JOSEPH	SMOKE	SWBNET,
172-052	172-048	03/28/2017	267.00		CAMP	JULIA	SMOKE	SWBNET,
172-053	172-052	03/28/2017	68.00		JULIA	WHITE AL	SMOKE	SWBNET,
172-055	172-053	03/28/2017	241.00		JULIA	MAGAZINE	SMOKE	SWBNET,
172-057	160-003	03/28/2017	243.00		CAMP STREET	ST JOSEPH	SMOKE	SWBNET,
172-058	161-031	03/28/2017	423.00		ST CHARLES AV	ATKINSON AL	SMOKE	SWBNET,
172-059	172-058	03/29/2017	347.00		ATKINSON AL	CAMP	SMOKE	SWBNET,
172-060	161-028	03/29/2017	283.00		CARONDELET	JULIA	SMOKE	SWBNET,
172-061	172-060	03/29/2017	281.00		CARONDELET	JULIA	SMOKE	SWBNET,
172-062	172-061	03/27/2017	200.00		JULIA	Y M C A AL	SMOKE	SWBNET,
172-063	172-062	03/27/2017	343.00		Y M C A AL	JULIA	SMOKE	SWBNET,
172-064	172-062	03/27/2017	98.00		JULIA	ST CHARLES AV	SMOKE	SWBNET,
172-065	161-026	03/29/2017	281.00		BARONNE	JULIA	SMOKE	SWBNET,
172-066	172-065	03/27/2017	280.00		BARONNE	JULIA	SMOKE	SWBNET,
172-067	172-066	03/29/2017	225.00		JULIA	SULLIVAN"S AL	SMOKE	SWBNET,
172-070	173-036	03/29/2017	63.00		GIROD	BARONNE	SMOKE	SWBNET,
172-071	172-036	03/29/2017	225.00		BARONNE	JULIA	SMOKE	SWBNET,
172-072	171-003	03/29/2017	347.00		LAFAYETTE	CAMP	SMOKE	SWBNET,
172-073	172-072	03/29/2017	30.00		LAFAYETTE	CAMP	SMOKE	SWBNET,
172-074	172-073	03/29/2017	345.00		CAMP	POYDRAS	SMOKE	SWBNET,
172-075	161-027	03/29/2017	344.00		ARHENS & OTT AL	ST JOSEPH	SMOKE	SWBNET,
172-078	172-020	03/29/2017	90.00		GIROD	BARONNE	SMOKE	SWBNET,
173-002	173-001	03/30/2017	300.00		LOYOLA AV	LAFAYETTE	SMOKE	SWBNET,
173-003	173-002	03/30/2017	295.00		LOYOLA AV	GIROD	SMOKE	SWBNET,
173-004	173-002	03/30/2017	30.00		LAFAYETTE	LOYOLA AV	SMOKE	SWBNET,
173-005	173-004	03/30/2017	110.00		LAFAYETTE	LOYOLA AV	SMOKE	SWBNET,
173-007	173-006	03/31/2017	385.00		S RAMPART	GIROD	SMOKE	SWBNET,
173-008	173-007	03/31/2017	193.00		GIROD	LOYOLA AV	SMOKE	SWBNET,
173-009	173-007	03/31/2017	262.00		S RAMPART	JULIA	SMOKE	SWBNET,
173-010	173-009	03/31/2017	265.00		S RAMPART	JULIA	SMOKE	SWBNET,
173-011	173-010	03/31/2017	187.00		JULIA	LOYOLA AV	SMOKE	SWBNET,
173-012	173-010	03/31/2017	167.00		JULIA	O"KEEFE AV	SMOKE	SWBNET,

STRUCT 1	STRUCT 2	INSP DATE	LENGTH	ADDRESS	STREET	CROSS STREET	ACTIVITY	INSPECTED BY
173-013	173-039	03/31/2017	125.00		LAFAYETTE	O"KEEFE AV	SMOKE	SWBNET,
173-014	173-013	03/31/2017	380.00		O"KEEFE AV	GIROD	SMOKE	SWBNET,
173-015	173-014	03/31/2017	260.00		O"KEEFE AV	JULIA	SMOKE	SWBNET,
173-016	173-015	03/31/2017	274.00		O"KEEFE AV	JULIA	SMOKE	SWBNET,
173-017	173-016	03/31/2017	280.00		JULIA	BARONNE	SMOKE	SWBNET,
173-018	162-017	03/31/2017	125.00		O"KEEFE AV	JAMISON AL	SMOKE	SWBNET,
173-019	173-018	03/31/2017	200.00		JAMISON AL	H ALLEY	SMOKE	SWBNET,
173-020	173-019	03/31/2017	135.00		JAMISON AL	BARONNE	SMOKE	SWBNET,
173-021	173-019	03/31/2017	202.00		H ALLEY	ROCK AL	SMOKE	SWBNET,
173-029	162-018	03/27/2017	118.00		S RAMPART	JULIA	SMOKE	SWBNET,
173-030	173-029	03/27/2017	157.00		S RAMPART	JULIA	SMOKE	SWBNET,
173-031	173-030	03/27/2017	65.00		S RAMPART	JULIA	SMOKE	SWBNET,
173-032	162-019	03/27/2017	235.00		S RAMPART	JULIA	SMOKE	SWBNET,
173-033	174-013	03/27/2017	327.00		GIROD	LOYOLA AV	SMOKE	SWBNET,
173-034	173-003	04/03/2017	74.00		LOYOLA AV	GIROD	SMOKE	SWBNET,
173-034	173-033	03/27/2017	284.00		GIROD	LOYOLA AV	SMOKE	SWBNET,
173-035	179-043	03/27/2017	307.00		ALLEY	POYDRAS	SMOKE	SWBNET,
173-036	173-014	03/27/2017	268.00		GIROD	SHAKESPEAR AL	SMOKE	SWBNET,
173-037	173-036	03/27/2017	135.00		SHAKESPEAR AL	GIROD	SMOKE	SWBNET,
173-039	173-006	03/27/2017	115.00		LAFAYETTE	NORTHSIDE AL	SMOKE	SWBNET,
174-001	175-003	04/03/2017	220.00		GIROD	LASALLE	SMOKE	SWBNET,
174-002	174-025	03/27/2017	183.00		GIROD	LASALLE	SMOKE	SWBNET,
174-004	174-001	03/27/2017	55.00		MAGNOLIA	GIROD	SMOKE	SWBNET,
174-008	180-041	03/27/2017	186.00		S LIBERTY	GIROD	SMOKE	SWBNET,
174-009	174-008	03/21/2017	187.00		S LIBERTY	GIROD	SMOKE	SWBNET,
174-010	174-009	03/27/2017	120.00		S LIBERTY	GIROD	SMOKE	SWBNET,
174-011	174-010	03/29/2017	178.00		S LIBERTY	GIROD	SMOKE	SWBNET,
174-012	174-020	03/29/2017	25.00		S LIBERTY	GIROD	SMOKE	SWBNET,
174-013	174-012	03/29/2017	40.00		GIROD	S LIBERTY	SMOKE	SWBNET,
174-014	174-013	03/29/2017	240.00		S LIBERTY	JULIA	SMOKE	SWBNET,
174-015	174-014	03/29/2017	215.00		S LIBERTY	JULIA	SMOKE	SWBNET,
174-016	174-018	03/29/2017	40.00		LASALLE	GIROD	SMOKE	SWBNET,
174-017	174-018	03/29/2017	283.00		LASALLE	GIROD	SMOKE	SWBNET,
174-018	180-036	03/29/2017	340.00		LASALLE	POYDRAS	SMOKE	SWBNET,
174-019	174-011	03/29/2017	83.00		S LIBERTY	GIROD	SMOKE	SWBNET,
174-020	174-019	03/29/2017	54.00		S LIBERTY	GIROD	SMOKE	SWBNET,
174-025	174-001	03/29/2017	180.00		GIROD	LASALLE	SMOKE	SWBNET,
175-001	181-012	03/29/2017	467.00		WILLOW	GIROD	SMOKE	SWBNET,
175-002	175-001	03/29/2017	467.00		WILLOW	GIROD	SMOKE	SWBNET,
175-003	175-017	03/29/2017	33.00		GIROD	MAGNOLIA	SMOKE	SWBNET,
175-004	182-035	03/29/2017	352.00		CYPRESS	S DERBIGNY	SMOKE	SWBNET,

STRUCT 1	STRUCT 2	INSP DATE	LENGTH	ADDRESS	STREET	CROSS STREET	ACTIVITY	INSPECTED BY
175-005	175-004	03/31/2017	289.00		CYPRESS	S CLAIBORNE AV	SMOKE	SWBNET,
175-006	175-005	03/31/2017	140.00		S CLAIBORNE AV	LAFAYETTE	SMOKE	SWBNET,
175-007	175-005	03/31/2017	200.00		S CLAIBORNE AV	GIROD	SMOKE	SWBNET,
175-008	175-004	03/31/2017	270.00		S DERBIGNY	JULIA	SMOKE	SWBNET,
175-009	175-008	03/31/2017	193.00		JULIA	S CLAIBORNE AV	SMOKE	SWBNET,
175-010	175-009	03/31/2017	50.00		JULIA	S CLAIBORNE AV	SMOKE	SWBNET,
175-011	175-010	03/31/2017	60.00		JULIA	S CLAIBORNE AV	SMOKE	SWBNET,
175-012	182-030	03/31/2017	85.00		LAFAYETTE	S DERBIGNY	SMOKE	SWBNET,
175-013	175-012	03/31/2017	223.00		LAFAYETTE	BOLIVAR	SMOKE	SWBNET,
175-014	175-013	03/31/2017	125.00		LAFAYETTE	S CLAIBORNE AV	SMOKE	SWBNET,
175-015	181-038	03/31/2017	280.00		BOLIVAR	LAFAYETTE	SMOKE	SWBNET,
175-016	181-039	03/31/2017	298.00		S CLAIBORNE AV	LAFAYETTE	SMOKE	SWBNET,
175-017	175-002	04/03/2017	320.00		GIROD	MAGNOLIA	SMOKE	SWBNET,
176-008	176-011	04/03/2017	175.00		POYDRAS	CONVENTION	SMOKE	SWBNET,
176-009	176-008	03/31/2017	38.00		POYDRAS	CONVENTION	SMOKE	SWBNET,
176-010	176-009	03/31/2017	153.00		POYDRAS	CONVENTION	SMOKE	SWBNET,
176-011	177-022	03/31/2017	168.00		POYDRAS	CONVENTION	SMOKE	SWBNET,
176-V2	176-010	03/31/2017	30.00		POYDRAS	CONVENTION	SMOKE	SWBNET,
177-001	196-028	03/31/2017	390.00		CANAL	MAGAZINE	SMOKE	SWBNET,
177-002	177-001	03/31/2017	233.00		MAGAZINE	COMMON	SMOKE	SWBNET,
177-003	177-002	03/31/2017	233.00		MAGAZINE	GRAVIER	SMOKE	SWBNET,
177-004	177-003	03/31/2017	10.00		GRAVIER	MAGAZINE	SMOKE	SWBNET,
177-005	177-004	04/03/2017	84.00		GRAVIER	BOARD OF TRADE PL	SMOKE	SWBNET,
177-006	177-005	03/31/2017	290.00		BOARD OF TRADE PL	NATCHEZ	SMOKE	SWBNET,
177-007	177-003	03/31/2017	345.00		MAGAZINE	NATCHEZ	SMOKE	SWBNET,
177-008	177-007	03/31/2017	356.00		NATCHEZ	TCHOUPITOULAS	SMOKE	SWBNET,
177-009	177-008	03/31/2017	133.00		TCHOUPITOULAS	POYDRAS	SMOKE	SWBNET,
177-010	177-009	03/31/2017	17.00		TCHOUPITOULAS	POYDRAS	SMOKE	SWBNET,
177-011	177-009	03/31/2017	250.00		POYDRAS	S PETERS	SMOKE	SWBNET,
177-012	177-007	04/03/2017	165.00		MAGAZINE	POYDRAS	SMOKE	SWBNET,
177-013	177-012	03/31/2017	22.00		MAGAZINE	POYDRAS	SMOKE	SWBNET,
177-014	177-013	04/03/2017	260.00		POYDRAS	TCHOUPITOULAS	SMOKE	SWBNET,
177-015	177-012	04/03/2017	70.00		MAGAZINE	POYDRAS	SMOKE	SWBNET,
177-016	177-015	04/03/2017	33.00		MAGAZINE	POYDRAS	SMOKE	SWBNET,
177-017	177-016	04/03/2017	180.00		POYDRAS	CONSTANCE	SMOKE	SWBNET,
177-018	177-017	04/08/2017	180.00		POYDRAS	TCHOUPITOULAS	SMOKE	SWBNET,
177-019	177-018	04/03/2017	176.00		POYDRAS	COMMERCE	SMOKE	SWBNET,
177-020	177-019	04/03/2017	177.00		POYDRAS	S PETERS	SMOKE	SWBNET,
177-021	177-020	04/03/2017	184.00		POYDRAS	FULTON	SMOKE	SWBNET,
177-022	177-021	04/03/2017	181.00		POYDRAS	CONVENTION	SMOKE	SWBNET,
177-023	177-022	04/03/2017	73.00		CONVENTION	POYDRAS	SMOKE	SWBNET,

STRUCT 1	STRUCT 2	INSP DATE	LENGTH	ADDRESS	STREET	CROSS STREET	ACTIVITY	INSPECTED BY
177-024	177-001	04/03/2017	454.00		CANAL	TCHOUPITOULAS	SMOKE	SWBNET,
177-025	177-002	04/03/2017	405.00		COMMON	TCHOUPITOULAS	SMOKE	SWBNET,
177-025	177-024	04/03/2017	147.00		TCHOUPITOULAS	COMMON	SMOKE	SWBNET,
177-026	177-063	04/03/2017	79.00		COMMON	S PETERS	SMOKE	SWBNET,
177-027	177-026	04/03/2017	22.00		COMMON	S PETERS	SMOKE	SWBNET,
177-028	177-027	04/03/2017	110.00		S PETERS	CANAL	SMOKE	SWBNET,
177-029	177-028	04/03/2017	439.00		CANAL	CANAL PLACE WEST	SMOKE	SWBNET,
177-030	177-005	04/03/2017	300.00		GRAVIER	TCHOUPITOULAS	SMOKE	SWBNET,
177-030	177-025	04/03/2017	239.00		TCHOUPITOULAS	GRAVIER	SMOKE	SWBNET,
177-031	177-030	04/03/2017	63.00		GRAVIER	S PETERS	SMOKE	SWBNET,
177-032	177-026	04/03/2017	268.00		S PETERS	GRAVIER	SMOKE	SWBNET,
177-032	177-031	04/03/2017	162.00		GRAVIER	S PETERS	SMOKE	SWBNET,
177-033	177-032	04/03/2017	397.00		S PETERS	POYDRAS	SMOKE	SWBNET,
177-034	177-030	04/03/2017	274.00		TCHOUPITOULAS	NATCHEZ	SMOKE	SWBNET,
177-035	177-034	04/03/2017	35.00		NATCHEZ AL	TCHOUPITOULAS	SMOKE	SWBNET,
177-036	177-059	04/03/2017	50.00		NATCHEZ AL	S PETERS	SMOKE	SWBNET,
177-053	171-003	04/08/2017	380.00		MAGAZINE	POYDRAS	SMOKE	SWBNET,
177-059	177-035	04/03/2017	79.00		NATCHEZ AL	S PETERS	SMOKE	SWBNET,
177-060	177-059	04/03/2017	60.00		NATCHEZ AL	S PETERS	SMOKE	SWBNET,
177-062	177-027	04/03/2017	125.00		S PETERS	GRAVIER	SMOKE	SWBNET,
177-063	177-025	04/03/2017	57.00		COMMON	S PETERS	SMOKE	SWBNET,
178-015	178-014	03/19/2019	28.00		ST CHARLES AV	UNION	TV	DCGCTV,
178-016	178-015	03/19/2019	35.00		ST CHARLES AV	UNION	TV	DCGCTV,
178-017	178-016	03/19/2019	75.00		ST CHARLES AV	GRAVIER	TV	DCGCTV,
178-042	177-053	04/03/2017	318.00		POYDRAS	CAMP	SMOKE	SWBNET,
178-043	177-015	04/03/2017	331.00		POYDRAS	CAMP	SMOKE	SWBNET,
178-044	177-012	04/03/2017	331.00		POYDRAS	CAMP	SMOKE	SWBNET,
178-045	177-007	04/03/2017	262.00		NATCHEZ	PICAYUNE PL	SMOKE	SWBNET,
178-047	178-046	04/17/2017	35.00		CAMP	NATCHEZ	SMOKE	SWBNET,
178-048	178-047	04/17/2017	189.00		CAMP	POYDRAS	SMOKE	SWBNET,
178-049	177-003	04/17/2017	261.00		GRAVIER	PICAYUNE PL	SMOKE	SWBNET,
178-050	178-049	04/17/2017	343.00		PICAYUNE PL	NATCHEZ	SMOKE	SWBNET,
178-051	178-049	04/17/2017	102.00		GRAVIER	CAMP	SMOKE	SWBNET,
178-052	178-051	04/17/2017	45.00		CAMP	GRAVIER	SMOKE	SWBNET,
178-053	178-052	04/17/2017	159.00		CAMP	COMMERCIAL PL	SMOKE	SWBNET,
178-058	196-032	04/17/2017	153.00		CAMP	GRAVIER	SMOKE	SWBNET,
178-083	178-014	03/19/2019	9.00	321	ST CHARLES AV	UNION	TV	DCGCTV,
178-084	178-083	03/20/2019	62.00	327	ST CHARLES AV	UNION	TV	DCGCTV,
181-010	181-008	04/17/2017	128.00		CLARA	POYDRAS	SMOKE	SWBNET,
181-011	181-010	04/17/2017	49.00		CLARA	POYDRAS	SMOKE	SWBNET,
181-012	181-011	04/17/2017	424.00		POYDRAS	S CLAIBORNE AV	SMOKE	SWBNET,

STRUCT 1	STRUCT 2	INSP DATE	LENGTH	ADDRESS	STREET	CROSS STREET	ACTIVITY	INSPECTED BY
181-038	182-024	04/17/2017	340.00		POYDRAS	BOLIVAR	SMOKE	SWBNET,
181-039	181-038	04/17/2017	321.00		POYDRAS	S CLAIBORNE AV	SMOKE	SWBNET,
182-021	182-018	04/17/2017	140.00		S PRIEUR	POYDRAS	SMOKE	SWBNET,
182-022	182-021	04/18/2017	356.00		POYDRAS	S JOHNSON	SMOKE	SWBNET,
182-023	182-022	04/18/2017	161.00		S JOHNSON	LAFAYETTE	SMOKE	SWBNET,
182-024	182-021	04/18/2017	355.00		POYDRAS	S ROMAN	SMOKE	SWBNET,
182-027	182-026	04/18/2017	352.00		LAFAYETTE	S JOHNSON	SMOKE	SWBNET,
182-028	182-027	04/18/2017	262.00		LAFAYETTE	S GALVEZ	SMOKE	SWBNET,
182-029	182-026	04/18/2017	350.00		LAFAYETTE	S ROMAN	SMOKE	SWBNET,
182-030	182-029	04/18/2017	163.00		LAFAYETTE	BERTRAND	SMOKE	SWBNET,
182-033	182-032	04/21/2017	126.00		LAFAYETTE	S PRIEUR	SMOKE	SWBNET,
182-034	182-032	04/18/2017	97.00		S PRIEUR	CYPRESS	SMOKE	SWBNET,
182-035	182-034	04/18/2017	346.00		CYPRESS	S ROMAN	SMOKE	SWBNET,
182-036	182-035	04/19/2017	278.00		S ROMAN	JULIA	SMOKE	SWBNET,
182-039	182-034	04/19/2017	318.00		S PRIEUR	JULIA	SMOKE	SWBNET,
182-040	182-039	04/19/2017	283.00		JULIA	S ROMAN	SMOKE	SWBNET,
182-041	175-008	04/19/2017	195.00		JULIA	S ROMAN	SMOKE	SWBNET,
182-042	182-030	04/19/2017	247.00		BERTRAND	POYDRAS	SMOKE	SWBNET,
183-026	183-025	04/19/2017	160.00		S ROCHEBLAVE	LAFAYETTE	SMOKE	SWBNET,
183-027	183-026	04/19/2017	25.00		S ROCHEBLAVE	CYPRESS	SMOKE	SWBNET,
183-028	183-027	04/19/2017	160.00		CYPRESS	S DORGENOIS	SMOKE	SWBNET,
183-029	183-027	04/19/2017	300.00		S ROCHEBLAVE	JULIA	SMOKE	SWBNET,
183-030	183-031	04/21/2017	87.00		S TONTI	JULIA	SMOKE	SWBNET,
183-031	183-032	04/19/2017	300.00		N TONTI	JULIA	SMOKE	SWBNET,
183-032	183-033	04/19/2017	20.00		N TONTI	CYPRESS	SMOKE	SWBNET,
183-033	183-026	04/20/2017	355.00		LAFAYETTE	S TONTI	SMOKE	SWBNET,
183-034	183-033	04/20/2017	66.00		N TONTI	POYDRAS	SMOKE	SWBNET,
183-035	183-034	04/20/2017	353.00		CYPRESS	S MIRO	SMOKE	SWBNET,
183-036	183-035	04/20/2017	27.00		S MIRO	POYDRAS	SMOKE	SWBNET,
183-037	183-036	04/20/2017	263.00		POYDRAS	S GALVEZ	SMOKE	SWBNET,
183-038	183-033	04/20/2017	50.00		LAFAYETTE	S TONTI	SMOKE	SWBNET,
183-039	183-038	04/20/2017	295.00		LAFAYETTE	S MIRO	SMOKE	SWBNET,
183-040	183-039	04/20/2017	313.00		LAFAYETTE	S GALVEZ	SMOKE	SWBNET,
183-041	183-040	04/20/2017	325.00		S GALVEZ	JULIA	SMOKE	SWBNET,
183-048	182-022	04/20/2017	323.00		POYDRAS	S GALVEZ	SMOKE	SWBNET,
183-049	183-048	04/20/2017	110.00		S GALVEZ	LAFAYETTE	SMOKE	SWBNET,
184-029	183-028	04/21/2017	234.00		POYDRAS	S DORGENOIS	SMOKE	SWBNET,
184-030	184-029	04/20/2017	152.00		S DORGENOIS	JULIA	SMOKE	SWBNET,
184-032	184-029	04/21/2017	243.00		POYDRAS	S BROAD	SMOKE	SWBNET,
184-033	184-032	04/21/2017	248.00		POYDRAS	S BROAD	SMOKE	SWBNET,
192-039	192-038	07/03/2019	294.00		BANKS	S CORTEZ	TV	DCGCTV,

STRUCT 1	STRUCT 2	INSP DATE	LENGTH	ADDRESS	STREET	CROSS STREET	ACTIVITY	INSPECTED BY
193-001	205-001	05/12/2017	383.00		S SOLOMON	BANKS	SMOKE	SWBNET,
193-002	193-001	05/12/2017	235.00		BANKS	S CARROLLTON AV	SMOKE	SWBNET,
193-003	193-002	05/15/2017	205.00		BANKS	S CARROLLTON AV	SMOKE	SWBNET,
193-004	193-001	05/15/2017	89.00		S SOLOMON	BANKS	SMOKE	SWBNET,
193-005	193-004	05/15/2017	315.00		BANKS	S HENNESSEY	SMOKE	SWBNET,
193-006	193-004	05/15/2017	225.00		BANKS	S CARROLLTON AV	SMOKE	SWBNET,
193-007	193-006	05/15/2017	202.00		BANKS	S CARROLLTON AV	SMOKE	SWBNET,
193-008	193-004	05/15/2017	355.00		S SOLOMON	BAUDIN	SMOKE	SWBNET,
193-009	193-008	05/15/2017	310.00		BAUDIN	S CARROLLTON AV	SMOKE	SWBNET,
193-011	193-008	05/15/2017	374.00		S SOLOMON	D"HEMECOURT	SMOKE	SWBNET,
193-012	193-011	05/15/2017	432.00		D"HEMECOURT	S CARROLLTON AV	SMOKE	SWBNET,
193-013	193-012	05/15/2017	310.00		S CARROLLTON AV	BAUDIN	SMOKE	SWBNET,
193-014	193-011	05/15/2017	345.00		S SOLOMON	ULLOA	SMOKE	SWBNET,
193-015	193-014	05/15/2017	31.00		S SOLOMON	ULLOA	SMOKE	SWBNET,
193-016	193-015	05/15/2017	393.00		ULLOA	S CARROLLTON AV	SMOKE	SWBNET,
193-017	193-016	05/15/2017	300.00		S CARROLLTON AV	D"HEMECOURT	SMOKE	SWBNET,
193-018	193-015	05/15/2017	392.00		S SOLOMON	TULANE AV	SMOKE	SWBNET,
193-019	193-018	05/16/2017	75.00		S SOLOMON	TULANE AV	SMOKE	SWBNET,
193-020	193-019	05/16/2017	45.00		S SOLOMON	TULANE AV	SMOKE	SWBNET,
193-021	193-020	05/16/2017	125.00		TULANE AV	S SOLOMON	SMOKE	SWBNET,
193-022	193-021	05/16/2017	235.00		TULANE AV	S CARROLLTON AV	SMOKE	SWBNET,
193-023	205-003	05/16/2017	461.00		S CARROLLTON AV	BANKS	SMOKE	SWBNET,
193-024	193-023	05/16/2017	348.00		S CARROLLTON AV	BAUDIN	SMOKE	SWBNET,
193-025	193-024	05/16/2017	151.00		BAUDIN	S SOLOMON	SMOKE	SWBNET,
193-026	205-017	05/16/2017	305.00		S CARROLLTON AV	BANKS	SMOKE	SWBNET,
193-027	192-005	05/16/2017	246.00		BANKS	S CARROLLTON AV	SMOKE	SWBNET,
193-028	193-027	07/28/2017	303.00		S CARROLLTON AV	BAUDIN	SMOKE	SWBNET,
193-029	192-010	07/28/2017	240.00		BAUDIN	S CARROLLTON AV	SMOKE	SWBNET,
193-030	193-029	07/22/2017	315.00		S CARROLLTON AV	D"HEMECOURT	SMOKE	SWBNET,
193-031	192-015	07/28/2017	273.00		D"HEMECOURT	S CARROLLTON AV	SMOKE	SWBNET,
193-032	193-031	04/28/2017	318.00		S CARROLLTON AV	ULLOA	SMOKE	SWBNET,
193-033	192-020	07/28/2017	298.00		ULLOA	S CARROLLTON AV	SMOKE	SWBNET,
193-034	193-033	07/28/2017	260.00		S CARROLLTON AV	TULANE AV	SMOKE	SWBNET,
193-035	194-034	07/28/2017	319.00		BANKS	S SOLOMON	SMOKE	SWBNET,
193-036	193-018	08/08/2017	315.00		TULANE AV	S HENNESSEY	SMOKE	SWBNET,
194-001	193-008	07/28/2017	373.00		BAUDIN	S HENNESSEY	SMOKE	SWBNET,
194-002	194-001	07/28/2017	363.00		S HENNESSEY	BANKS	SMOKE	SWBNET,
194-003	194-002	07/28/2017	310.00		BANKS	S ALEXANDER	SMOKE	SWBNET,
194-004	194-001	07/28/2017	370.00		BAUDIN	S ALEXANDER	SMOKE	SWBNET,
194-005	194-004	07/31/2017	305.00		S ALEXANDER	D"HEMECOURT	SMOKE	SWBNET,
194-006	194-004	07/31/2017	353.00		S ALEXANDER	BANKS	SMOKE	SWBNET,



STRUCT 1	STRUCT 2	INSP DATE	LENGTH	ADDRESS	STREET	CROSS STREET	ACTIVITY	INSPECTED BY
194-007	194-006	07/31/2017	305.00		BANKS	S MURAT	SMOKE	SWBNET,
194-008	193-011	07/31/2017	370.00		D"HEMECOURT	S HENNESSEY	SMOKE	SWBNET,
194-008	194-001	07/31/2017	373.00		S HENNESSEY	D"HEMECOURT	SMOKE	SWBNET,
194-009	194-008	07/31/2017	318.00		D"HEMECOURT	S ALEXANDER	SMOKE	SWBNET,
194-010	194-008	07/31/2017	343.00		S HENNESSEY	ULLOA	SMOKE	SWBNET,
194-011	193-015	07/31/2017	374.00		ULLOA	S HENNESSEY	SMOKE	SWBNET,
194-011	194-010	07/31/2017	28.00		S HENNESSEY	ULLOA	SMOKE	SWBNET,
194-012	194-011	07/31/2017	233.00		S HENNESSEY	TULANE AV	SMOKE	SWBNET,
194-013	194-012	07/31/2017	227.00		S HENNESSEY	TULANE AV	SMOKE	SWBNET,
194-014	194-011	07/31/2017	370.00		ULLOA	S ALEXANDER	SMOKE	SWBNET,
194-015	194-014	07/31/2017	313.00		S ALEXANDER	JULIA	SMOKE	SWBNET,
194-016	194-014	07/31/2017	307.00		ULLOA	S MURAT	SMOKE	SWBNET,
194-017	194-004	07/31/2017	355.00		BAUDIN	S MURAT	SMOKE	SWBNET,
194-018	194-017	07/31/2017	309.00		S MURAT	BANKS	SMOKE	SWBNET,
194-019	194-017	07/31/2017	376.00		S MURAT	D"HEMECOURT	SMOKE	SWBNET,
194-020	194-019	07/31/2017	315.00		D"HEMECOURT	S ALEXANDER	SMOKE	SWBNET,
194-021	194-020	08/01/2017	310.00		S ALEXANDER	ULLOA	SMOKE	SWBNET,
194-022	194-019	08/01/2017	71.00		S MURAT	D"HEMECOURT	SMOKE	SWBNET,
194-023	194-022	08/01/2017	15.00		S MURAT	D"HEMECOURT	SMOKE	SWBNET,
194-024	194-023	08/01/2017	273.00		S MURAT	ULLOA	SMOKE	SWBNET,
194-025	194-017	08/01/2017	34.00		BAUDIN	S MURAT	SMOKE	SWBNET,
194-026	194-025	08/01/2017	353.00		S MURAT	BANKS	SMOKE	SWBNET,
194-027	194-026	08/01/2017	290.00		BANKS	S OLYMPIA	SMOKE	SWBNET,
194-028	194-025	08/01/2017	378.00		S MURAT	D"HEMECOURT	SMOKE	SWBNET,
194-029	194-025	08/01/2017	347.00		BAUDIN	S OLYMPIA	SMOKE	SWBNET,
194-030	194-029	08/01/2017	355.00		S OLYMPIA	BANKS	SMOKE	SWBNET,
194-031	194-030	08/01/2017	310.00		BANKS	S ST PATRICK	SMOKE	SWBNET,
194-032	194-028	08/01/2017	350.00		D"HEMECOURT	S OLYMPIA	SMOKE	SWBNET,
194-032	194-029	08/01/2017	375.00		S OLYMPIA	D"HEMECOURT	SMOKE	SWBNET,
194-033	194-032	08/01/2017	303.00		D"HEMECOURT	ST PATRICK	SMOKE	SWBNET,
194-034	205-012	08/01/2017	371.00		S HENNESSEY	BANKS	SMOKE	SWBNET,
194-035	194-034	08/08/2017	295.00		BANKS	S ALEXANDER	SMOKE	SWBNET,
194-036	206-031	08/08/2017	372.00		S ALEXANDER	BANKS	SMOKE	SWBNET,
194-037	194-036	08/02/2017	310.00		BANKS	S MURAT	SMOKE	SWBNET,
194-038	206-034	08/02/2017	314.00		S MURAT	BANKS	SMOKE	SWBNET,
194-039	206-036	08/02/2017	374.00		S MURAT	BANKS	SMOKE	SWBNET,
194-040	194-039	08/02/2017	290.00		BANKS	S OLYMPIA	SMOKE	SWBNET,
194-041	206-040	08/02/2017	370.00		S OLYMPIA	BANKS	SMOKE	SWBNET,
194-042	194-041	08/02/2017	308.00		BANKS	S ST PATRICK	SMOKE	SWBNET,
195-001	194-029	07/02/2017	369.00		BAUDIN	S ST PATRICK	SMOKE	SWBNET,
195-002	195-001	08/02/2017	376.00		S ST PATRICK	JULIA	SMOKE	SWBNET,

STRUCT 1	STRUCT 2	INSP DATE	LENGTH	ADDRESS	STREET	CROSS STREET	ACTIVITY	INSPECTED BY
195-003	195-001	08/02/2017	355.00		S ST PATRICK	BANKS	SMOKE	SWBNET,
195-004	195-003	08/02/2017	320.00		BANKS	S BERNADOTTE	SMOKE	SWBNET,
195-006	195-001	08/04/2017	371.00		BAUDIN	S BERNADOTTE	SMOKE	SWBNET,
195-007	195-006	08/02/2017	25.00		BAUDIN	S BERNADOTTE	SMOKE	SWBNET,
195-008	195-007	08/02/2017	152.00		BAUDIN	JULIA	SMOKE	SWBNET,
195-009	195-008	08/02/2017	192.00		JULIA	S ANTHONY	SMOKE	SWBNET,
195-010	206-047	08/02/2017	353.00		S ST PATRICK	BANKS	SMOKE	SWBNET,
195-011	195-010	08/02/2017	352.00		BANKS	S BERNADOTTE	SMOKE	SWBNET,
195-013	195-011	08/03/2017	77.00		S BERNADOTTE	BANKS	SMOKE	SWBNET,
195-015	195-013	08/03/2017	372.00		BANKS	S ANTHONY	SMOKE	SWBNET,
195-016	195-015	08/03/2017	165.00		S ANTHONY	JULIA	SMOKE	SWBNET,
195-017	195-015	08/03/2017	314.00		BANKS	JULIA	SMOKE	SWBNET,
195-018	195-017	08/03/2017	165.00		JULIA	BANKS	SMOKE	SWBNET,
195-019	195-001	08/08/2017	338.00		BAUDIN	S BERNADOTTE	SMOKE	SWBNET,
196-028	196-026	04/21/2017	65.00		CANAL	CAMP	SMOKE	SWBNET,
196-029	196-028	04/21/2017	35.00		CAMP	CANAL	SMOKE	SWBNET,
196-030	196-029	04/21/2017	160.00		CAMP	COMMON	SMOKE	SWBNET,
196-031	196-080	04/21/2017	50.00		COMMON	CAMP	SMOKE	SWBNET,
196-032	196-031	04/21/2017	30.00		CAMP	COMMON	SMOKE	SWBNET,
196-080	177-002	04/21/2017	335.00		COMMON	CAMP	SMOKE	SWBNET,
203-008	203-007	07/04/2019	271.00		CANAL	S GENOIS	TV	DCGCTV,
203-044	203-043	06/25/2019	275.00		CANAL	N JEFFERSON DAVIS	TV	DCGCTV,
203-049	203-048	06/25/2019	290.00		BIENVILLE	N GENOIS	TV	DCGCTV,
203-050	203-048	06/25/2019	120.00		BIENVILLE	N CORTEZ	TV	DCGCTV,
203-054	203-053	07/04/2019	267.00		CANAL	S GENOIS	TV	DCGCTV,
203-057	203-041	06/24/2019	22.00		BIENVILLE	N CLARK	TV	DCGCTV,
204-012	204-011	06/14/2019	306.00		CANAL	N PIERCE	TV	DCGCTV,
204-014	204-013	06/25/2019	239.00		N SCOTT	BIENVILLE	TV	DCGCTV,
204-016	204-015	06/25/2019	235.00		N SCOTT	BIENVILLE	TV	DCGCTV,
204-020	204-017	06/14/2019	308.00		S PIERCE	BIENVILLE	TV	DCGCTV,
204-021	204-020	07/02/2019	280.00		BIENVILLE	N CARROLLTON AV	TV	DCGCTV,
204-022	204-020	07/02/2019	317.00		BIENVILLE	N SCOTT	TV	DCGCTV,
204-027	204-026	07/03/2019	305.00		BIENVILLE	N PIERCE	TV	DCGCTV,
204-029	204-028	06/14/2019	297.00		S SCOTT	CANAL	TV	DCGCTV,
204-040	204-037	06/14/2019	212.00		CLEVELAND AV	S PIERCE	TV	DCGCTV,
205-001	205-SPS6	08/04/2017	45.00		PALMYRA	S SOLOMON	SMOKE	SWBNET,
205-002	205-001	08/04/2017	25.00		PALMYRA	S SOLOMON	SMOKE	SWBNET,
205-003	205-055	08/04/2017	234.00		PALMYRA	S CARROLLTON AV	SMOKE	SWBNET,
205-004	205-001	08/04/2017	375.00		S SOLOMON	CLEVELAND AV	SMOKE	SWBNET,
205-005	205-004	08/04/2017	272.00		CLEVELAND AV	S CARROLLTON AV	SMOKE	SWBNET,
205-006	205-005	08/04/2017	300.00		CLEVELAND AV	S CARROLLTON AV	SMOKE	SWBNET,

STRUCT 1	STRUCT 2	INSP DATE	LENGTH	ADDRESS	STREET	CROSS STREET	ACTIVITY	INSPECTED BY
205-007	205-006	08/04/2017	321.00		S CARROLLTON AV	PALMYRA	SMOKE	SWBNET,
205-008	205-006	08/04/2017	318.00		S CARROLLTON AV	CANAL	SMOKE	SWBNET,
205-009	205-004	08/04/2017	351.00		S SOLOMON	CANAL	SMOKE	SWBNET,
205-010	205-009	08/04/2017	319.00		CANAL	S HENNESSEY	SMOKE	SWBNET,
205-011	205-054	08/01/2017	230.00		CANAL	S CARROLLTON AV	SMOKE	SWBNET,
205-012	205-001	08/04/2017	379.00		PALMYRA	S HENNESSEY	SMOKE	SWBNET,
205-013	205-004	08/04/2017	375.00		CLEVELAND AV	S HENNESSEY	SMOKE	SWBNET,
205-013	205-012	08/04/2017	375.00		S HENNESSEY	CLEVELAND AV	SMOKE	SWBNET,
205-014	205-013	08/07/2017	353.00		S HENNESSEY	CANAL	SMOKE	SWBNET,
205-015	204-036	08/07/2017	180.00		PALMYRA	S CARROLLTON AV	SMOKE	SWBNET,
205-016	205-015	08/07/2017	30.00		S CARROLLTON AV	PALMYRA	SMOKE	SWBNET,
205-017	205-015	08/07/2017	35.00		S CARROLLTON AV	PALMYRA	SMOKE	SWBNET,
205-018	205-016	08/07/2017	288.00		S CARROLLTON AV	CLEVELAND AV	SMOKE	SWBNET,
205-019	205-015	08/04/2017	85.00		PALMYRA	S CARROLLTON AV	SMOKE	SWBNET,
205-019	205-BP009	08/07/2017	5.00		PALMYRA	S CARROLLTON AV	SMOKE	SWBNET,
205-020	205-019	08/07/2017	388.00		PALMYRA	S SOLOMON	SMOKE	SWBNET,
205-021	204-035	08/07/2017	215.00		CLEVELAND AV	S CARROLLTON AV	SMOKE	SWBNET,
205-022	205-021	08/07/2017	308.00		S CARROLLTON AV	CANAL	SMOKE	SWBNET,
205-023	204-017	08/07/2017	361.00		IBERVILLE	N CARROLLTON AV	SMOKE	SWBNET,
205-024	205-023	08/07/2017	25.00		N CARROLLTON AV	IBERVILLE	SMOKE	SWBNET,
205-025	205-024	08/08/2017	288.00		N CARROLLTON AV	CANAL	SMOKE	SWBNET,
205-026	205-023	08/08/2017	36.00		N CARROLLTON AV	IBERVILLE	SMOKE	SWBNET,
205-027	205-026	07/27/2017	235.00		N CARROLLTON AV	BIENVILLE	SMOKE	SWBNET,
205-028	205-009	07/27/2017	164.00		N SOLOMON	CANAL	SMOKE	SWBNET,
205-029	205-028	07/27/2017	318.00		CANAL	N HENNESSEY	SMOKE	SWBNET,
205-030	205-028	08/07/2017	316.00		CANAL	DAVID	SMOKE	SWBNET,
205-031	205-028	07/27/2017	345.00		N SOLOMON	IBERVILLE	SMOKE	SWBNET,
205-032	205-031	07/27/2017	375.00		IBERVILLE	DAVID	SMOKE	SWBNET,
205-033	205-032	07/27/2017	346.00		DAVID	CANAL	SMOKE	SWBNET,
205-034	205-033	07/27/2017	200.00		CANAL	N CARROLLTON AV	SMOKE	SWBNET,
205-035	205-032	07/27/2017	270.00		IBERVILLE	N CARROLLTON AV	SMOKE	SWBNET,
205-036	205-035	07/27/2017	315.00		N CARROLLTON AV	CANAL	SMOKE	SWBNET,
205-037	205-035	07/27/2017	268.00		N CARROLLTON AV	BIENVILLE	SMOKE	SWBNET,
205-038	205-032	07/27/2017	315.00		DAVID	BIENVILLE	SMOKE	SWBNET,
205-040	205-031	07/27/2017	309.00		N SOLOMON	BIENVILLE	SMOKE	SWBNET,
205-041	205-040	07/27/2017	318.00		BIENVILLE	DAVID	SMOKE	SWBNET,
205-042	205-040	07/27/2017	318.00		BIENVILLE	N HENNESSEY	SMOKE	SWBNET,
205-043	205-040	07/27/2017	88.00		N SOLOMON	BIENVILLE	SMOKE	SWBNET,
205-044	205-043	07/28/2017	375.00		BIENVILLE	DAVID	SMOKE	SWBNET,
205-045	205-044	07/28/2017	285.00		DAVID	CONTI	SMOKE	SWBNET,
205-046	205-044	07/28/2017	305.00		BIENVILLE	N CARROLLTON AV	SMOKE	SWBNET,

STRUCT 1	STRUCT 2	INSP DATE	LENGTH	ADDRESS	STREET	CROSS STREET	ACTIVITY	INSPECTED BY
205-047	205-046	07/28/2017	281.00		N CARROLLTON AV	CONTI	SMOKE	SWBNET,
205-048	205-043	08/07/2017	375.00		BIENVILLE	N HENNESSEY	SMOKE	SWBNET,
205-049	205-031	07/28/2017	377.00		IBERVILLE	N HENNESSEY	SMOKE	SWBNET,
205-050	205-049	07/28/2017	303.00		N HENNESSEY	BIENVILLE	SMOKE	SWBNET,
205-051	205-050	07/28/2017	308.00		BIENVILLE	N ALEXANDER	SMOKE	SWBNET,
205-052	205-049	07/28/2017	345.00		N HENNESSEY	CANAL	SMOKE	SWBNET,
205-053	205-052	07/28/2017	310.00		CANAL	N ALEXANDER	SMOKE	SWBNET,
205-054	205-009	07/28/2017	325.00		CANAL	S CARROLLTON AV	SMOKE	SWBNET,
205-055	205-002	08/07/2017	290.00		PALMYRA	S CARROLLTON AV	SMOKE	SWBNET,
205-BP009	205-D1	07/28/2017	5.00		S CARROLLTON AV	PALMYRA	SMOKE	SWBNET,
205-SPS6	205-020	08/07/2017	125.00		PALMYRA	S SOLOMON	SMOKE	SWBNET,
206-001	205-049	07/28/2017	364.00		IBERVILLE	N ALEXANDER	SMOKE	SWBNET,
206-002	206-001	07/28/2017	313.00		N ALEXANDER	BIENVILLE	SMOKE	SWBNET,
206-003	206-002	07/28/2017	304.00		BIENVILLE	N MURAT	SMOKE	SWBNET,
206-004	206-001	07/28/2017	345.00		N ALEXANDER	CANAL	SMOKE	SWBNET,
206-005	206-004	07/31/2017	305.00		CANAL	N MURAT	SMOKE	SWBNET,
206-006	206-001	07/31/2017	355.00		IBERVILLE	N MURAT	SMOKE	SWBNET,
206-007	206-006	07/31/2017	294.00		N MURAT	CANAL	SMOKE	SWBNET,
206-008	206-006	07/31/2017	400.00		N MURAT	BIENVILLE	SMOKE	SWBNET,
206-009	206-008	07/31/2017	15.00		BIENVILLE	N MURAT	SMOKE	SWBNET,
206-010	206-009	07/31/2017	270.00		BIENVILLE	N ALEXANDER	SMOKE	SWBNET,
206-011	206-006	07/31/2017	40.00		IBERVILLE	N MURAT	SMOKE	SWBNET,
206-012	206-011	07/31/2017	346.00		N MURAT	CANAL	SMOKE	SWBNET,
206-013	206-012	07/31/2017	283.00		CANAL	N OLYMPIA	SMOKE	SWBNET,
206-014	206-011	07/31/2017	309.00		N MURAT	BIENVILLE	SMOKE	SWBNET,
206-015	206-014	07/31/2017	280.00		BIENVILLE	N OLYMPIA	SMOKE	SWBNET,
206-016	206-011	07/31/2017	330.00		IBERVILLE	N OLYMPIA	SMOKE	SWBNET,
206-017	206-016	07/31/2017	20.00		IBERVILLE	N OLYMPIA	SMOKE	SWBNET,
206-018	206-017	07/31/2017	305.00		N OLYMPIA	CANAL	SMOKE	SWBNET,
206-019	206-017	07/31/2017	310.00		N OLYMPIA	BIENVILLE	SMOKE	SWBNET,
206-020	206-019	08/01/2017	300.00		BIENVILLE	N ST PATRICK	SMOKE	SWBNET,
206-021	206-017	08/01/2017	369.00		IBERVILLE	N ST PATRICK	SMOKE	SWBNET,
206-022	206-021	08/01/2017	306.00		N ST PATRICK	BIENVILLE	SMOKE	SWBNET,
206-023	206-022	08/01/2017	320.00		BIENVILLE	N BERNADOTTE	SMOKE	SWBNET,
206-024	206-022	08/01/2017	86.00		N ST PATRICK	BIENVILLE	SMOKE	SWBNET,
206-025	206-021	08/01/2017	345.00		N ST PATRICK	CANAL	SMOKE	SWBNET,
206-026	206-025	07/01/2017	320.00		CANAL	N BERNADOTTE	SMOKE	SWBNET,
206-027	205-014	08/01/2017	360.00		CANAL	S ALEXANDER	SMOKE	SWBNET,
206-028	206-027	08/01/2017	309.00		CANAL	S MURAT	SMOKE	SWBNET,
206-029	206-031	07/01/2017	372.00		S ALEXANDER	CLEVELAND AV	SMOKE	SWBNET,
206-030	206-029	08/01/2017	340.00		S ALEXANDER	CANAL	SMOKE	SWBNET,

STRUCT 1	STRUCT 2	INSP DATE	LENGTH	ADDRESS	STREET	CROSS STREET	ACTIVITY	INSPECTED BY
206-032	206-029	08/01/2017	356.00		CLEVELAND AV	S MURAT	SMOKE	SWBNET,
206-033	206-032	08/01/2017	294.00		S MURAT	CANAL	SMOKE	SWBNET,
206-034	206-031	08/01/2017	358.00		PALMYRA	S MURAT	SMOKE	SWBNET,
206-035	206-034	08/02/2017	300.00		S MURAT	CLEVELAND AV	SMOKE	SWBNET,
206-036	206-034	08/02/2017	38.00		PALMYRA	S MURAT	SMOKE	SWBNET,
206-037	206-036	08/02/2017	375.00		S MURAT	CLEVELAND AV	SMOKE	SWBNET,
206-038	206-037	08/02/2017	358.00		S MURAT	CANAL	SMOKE	SWBNET,
206-039	206-038	08/02/2017	285.00		CANAL	S OLYMPIA	SMOKE	SWBNET,
206-040	206-036	08/02/2017	347.00		PALMYRA	S OLYMPIA	SMOKE	SWBNET,
206-041	206-037	08/07/2017	330.00		CLEVELAND AV	S OLYMPIA	SMOKE	SWBNET,
206-042	206-040	08/02/2017	375.00		S OLYMPIA	CLEVELAND AV	SMOKE	SWBNET,
206-042	206-041	08/02/2017	16.00		CLEVELAND AV	S OLYMPIA	SMOKE	SWBNET,
206-043	206-042	08/02/2017	355.00		S OLYMPIA	CANAL	SMOKE	SWBNET,
206-044	206-043	08/02/2017	305.00		CANAL	S ST PATRICK	SMOKE	SWBNET,
206-045	206-040	08/02/2017	395.00		PALMYRA	S ST PATRICK	SMOKE	SWBNET,
206-046	206-045	08/02/2017	30.00		PALMYRA	S ST PATRICK	SMOKE	SWBNET,
206-047	206-045	08/03/2017	25.00		PALMYRA	S ST PATRICK	SMOKE	SWBNET,
206-048	206-042	08/03/2017	375.00		CLEVELAND AV	S ST PATRICK	SMOKE	SWBNET,
206-048	206-045	08/03/2017	376.00		S ST PATRICK	CLEVELAND AV	SMOKE	SWBNET,
206-049	206-048	08/03/2017	355.00		S ST PATRICK	CANAL	SMOKE	SWBNET,
206-050	206-049	08/03/2017	317.00		CANAL	S BERNADOTTE	SMOKE	SWBNET,
206-051	205-048	08/03/2017	357.00		BIENVILLE	N ALEXANDER	SMOKE	SWBNET,
206-052	206-051	08/04/2017	140.00		N ALEXANDER	CONTI	SMOKE	SWBNET,
206-053	206-014	08/04/2017	94.00		N MURAT	BIENVILLE	SMOKE	SWBNET,
206-054	206-053	08/04/2017	330.00		BIENVILLE	N OLYMPIA	SMOKE	SWBNET,
206-055	206-054	08/04/2017	20.00		BIENVILLE	N OLYMPIA	SMOKE	SWBNET,
206-056	206-055	08/04/2017	285.00		BIENVILLE	N ST PATRICK	SMOKE	SWBNET,
207-001	206-045	08/04/2017	368.00		PALMYRA	S BERNADOTTE	SMOKE	SWBNET,
207-002	206-048	08/04/2017	371.00		CLEVELAND AV	S BERNADOTTE	SMOKE	SWBNET,
207-002	207-001	08/04/2017	370.00		S BERNADOTTE	CLEVELAND AV	SMOKE	SWBNET,
207-004	207-002	08/07/2017	245.00		CLEVELAND AV	BOTTINELLI PL	SMOKE	SWBNET,
207-005	207-002	08/04/2017	360.00		S BERNADOTTE	CANAL	SMOKE	SWBNET,
207-006	207-005	08/07/2017	375.00		CANAL	BOTTINELLI PL	SMOKE	SWBNET,
207-007	207-006	08/07/2017	195.00		S ANTHONY	CLEVELAND AV	SMOKE	SWBNET,
207-008	207-006	08/07/2017	175.00		CANAL	CITY PARK AV	SMOKE	SWBNET,
207-009	207-008	08/07/2017	65.00		CANAL	CITY PARK AV	SMOKE	SWBNET,
207-010	207-009	07/25/2017	300.00		CANAL	CITY PARK AV	SMOKE	SWBNET,
207-011	207-010	07/28/2017	308.00		CANAL	CITY PARK AV	SMOKE	SWBNET,
207-012	195-018	07/28/2017	375.00		JULIA	CITY PARK AV	SMOKE	SWBNET,
207-013	207-012	07/28/2017	382.00		JULIA	CITY PARK AV	SMOKE	SWBNET,
207-014	207-013	07/28/2017	347.00		JULIA	CITY PARK AV	SMOKE	SWBNET,

STRUCT 1	STRUCT 2	INSP DATE	LENGTH	ADDRESS	STREET	CROSS STREET	ACTIVITY	INSPECTED BY
207-015	207-014	07/28/2017	190.00		CITY PARK AV	CANAL	SMOKE	SWBNET,
207-018	208-023	07/25/2017	347.00		N ANTHONY	CANAL	SMOKE	SWBNET,
207-019	207-018	07/25/2017	151.00		CANAL	N ANTHONY	SMOKE	SWBNET,
207-020	208-019	07/28/2017	310.00		N BERNADOTTE	CANAL	SMOKE	SWBNET,
208-001	218-018	08/08/2017	343.00		TOULOUSE	N BERNADOTTE	SMOKE	SWBNET,
208-002	208-001	07/28/2017	35.00		TOULOUSE	N BERNADOTTE	SMOKE	SWBNET,
208-003	208-002	07/28/2017	283.00		N BERNADOTTE	CITY PARK AV	SMOKE	SWBNET,
208-004	208-002	08/08/2017	237.00		N BERNADOTTE	ST LOUIS	SMOKE	SWBNET,
208-005	208-002	07/28/2017	244.00		TOULOUSE	CITY PARK AV	SMOKE	SWBNET,
208-006	208-005	07/28/2017	29.00		CITY PARK AV	TOULOUSE	SMOKE	SWBNET,
208-007	208-006	07/28/2017	148.00		CITY PARK AV	N BERNADOTTE	SMOKE	SWBNET,
208-008	208-005	07/28/2017	211.00		CITY PARK AV	N ANTHONY	SMOKE	SWBNET,
208-009	208-008	08/08/2017	141.00		N ANTHONY	ST LOUIS	SMOKE	SWBNET,
208-010	208-009	07/28/2017	104.00		ST LOUIS	CITY PARK AV	SMOKE	SWBNET,
208-011	208-009	07/28/2017	305.00		N ANTHONY	CONTI	SMOKE	SWBNET,
208-012	208-011	07/28/2017	245.00		CONTI	CITY PARK AV	SMOKE	SWBNET,
208-013	208-011	08/01/2017	295.00		N ANTHONY	BIENVILLE	SMOKE	SWBNET,
208-014	208-017	08/01/2017	345.00		N BERNADOTTE	CONTI	SMOKE	SWBNET,
208-015	208-014	07/31/2017	220.00		N BERNADOTTE	ST LOUIS	SMOKE	SWBNET,
208-016	208-014	08/01/2017	320.00		CONTI	N ANTHONY	SMOKE	SWBNET,
208-017	206-024	08/01/2017	377.00		BIENVILLE	N BERNADOTTE	SMOKE	SWBNET,
208-018	208-017	08/01/2017	313.00		BIENVILLE	N ANTHONY	SMOKE	SWBNET,
208-019	206-021	07/31/2017	375.00		IBERVILLE	N BERNADOTTE	SMOKE	SWBNET,
208-020	208-019	07/31/2017	313.00		N BERNADOTTE	BIENVILLE	SMOKE	SWBNET,
208-021	208-020	07/31/2017	320.00		BIENVILLE	N ANTHONY	SMOKE	SWBNET,
208-022	208-019	08/01/2017	32.00		IBERVILLE	N BERNADOTTE	SMOKE	SWBNET,
208-023	208-022	08/01/2017	342.00		IBERVILLE	N ANTHONY	SMOKE	SWBNET,
208-024	208-023	08/01/2017	305.00		N ANTHONY	BIENVILLE	SMOKE	SWBNET,
208-025	208-024	08/01/2017	315.00		BIENVILLE	HELENA	SMOKE	SWBNET,
208-026	208-023	08/01/2017	372.00		IBERVILLE	HELENA	SMOKE	SWBNET,
208-027	208-026	08/01/2017	305.00		HELENA	BIENVILLE	SMOKE	SWBNET,
208-028	208-027	08/01/2017	225.00		BIENVILLE	CITY PARK AV	SMOKE	SWBNET,
208-029	208-028	08/01/2017	150.00		CITY PARK AV	BIENVILLE	SMOKE	SWBNET,
208-030	208-026	08/01/2017	188.00		IBERVILLE	HELENA	SMOKE	SWBNET,
210-003	211-035	08/02/2017	410.00		CATINA	MOUND AV	SMOKE	SWBNET,
210-004	210-003	08/02/2017	255.00		MOUND AV	WEST END BL	SMOKE	SWBNET,
210-005	211-027	08/02/2017	390.00		MILNE BL	MOUND AV	SMOKE	SWBNET,
210-007	210-005	08/08/2017	372.00		MILNE BL	MOUND AV	SMOKE	SWBNET,
210-013	210-015	08/02/2017	60.00		ROSEMARY PL	MOUND AV	SMOKE	SWBNET,
210-014	210-013	08/02/2017	300.00		MOUND AV	MILNE BL	SMOKE	SWBNET,
210-015	211-025	08/08/2017	391.00		ROSEMARY PL	MOUND AV	SMOKE	SWBNET,

STRUCT 1	STRUCT 2	INSP DATE	LENGTH	ADDRESS	STREET	CROSS STREET	ACTIVITY	INSPECTED BY
211-001	230-029	08/02/2017	92.00		HOMEDALE AV	CANAL BL	SMOKE	SWBNET,
211-002	211-001	08/02/2017	704.00		CANAL BL	FLORIDA BL	SMOKE	SWBNET,
211-003	211-001	08/02/2017	203.00		HOMEDALE AV	CANAL BL	SMOKE	SWBNET,
211-004	211-003	08/02/2017	25.00		CANAL BL	HOMEDALE AV	SMOKE	SWBNET,
211-005	211-004	08/02/2017	345.00		CANAL BL	FLORIDA BL	SMOKE	SWBNET,
211-006	211-005	08/02/2017	338.00		CANAL BL	FLORIDA BL	SMOKE	SWBNET,
211-007	211-003	08/02/2017	132.00		HOMEDALE AV	CANAL BL	SMOKE	SWBNET,
211-008	211-007	08/02/2017	231.00		HOMEDALE AV	CANAL BL	SMOKE	SWBNET,
211-009	211-007	08/02/2017	169.00		HOMEDALE AV	HAWTHORNE PL	SMOKE	SWBNET,
211-010	211-009	08/02/2017	415.00		HAWTHORNE PL	HOMEDALE AV	SMOKE	SWBNET,
211-011	211-009	08/02/2017	402.00		HAWTHORNE PL	FLORIDA BL	SMOKE	SWBNET,
211-012	211-011	08/03/2017	355.00		HAWTHORNE PL	FLORIDA BL	SMOKE	SWBNET,
211-013	211-012	08/03/2017	175.00		FLORIDA BL	HAWTHORNE PL	SMOKE	SWBNET,
211-014	211-012	08/03/2017	267.00		FLORIDA BL	WOODLAWN	SMOKE	SWBNET,
211-015	211-009	08/03/2017	347.00		HOMEDALE AV	WOODLAWN	SMOKE	SWBNET,
211-016	211-015	08/03/2017	320.00		WOODLAWN	FLORIDA BL	SMOKE	SWBNET,
211-017	211-016	08/03/2017	400.00		WOODLAWN	FLORIDA BL	SMOKE	SWBNET,
211-018	211-015	08/03/2017	313.00		WOODLAWN	MOUND AV	SMOKE	SWBNET,
211-019	211-018	08/03/2017	344.00		WOODLAWN	MOUND AV	SMOKE	SWBNET,
211-020	211-015	08/03/2017	360.00		HOMEDALE AV	ROSEMARY PL	SMOKE	SWBNET,
211-021	211-020	08/04/2017	384.00		ROSEMARY PL	FLORIDA BL	SMOKE	SWBNET,
211-022	211-021	08/04/2017	370.00		ROSEMARY PL	FLORIDA BL	SMOKE	SWBNET,
211-023	211-022	08/04/2017	280.00		FLORIDA BL	WOODLAWN	SMOKE	SWBNET,
211-024	211-022	08/04/2017	290.00		FLORIDA BL	MILNE BL	SMOKE	SWBNET,
211-025	211-020	08/04/2017	385.00		ROSEMARY PL	MOUND AV	SMOKE	SWBNET,
211-026	211-020	08/04/2017	356.00		HOMEDALE AV	MILNE BL	SMOKE	SWBNET,
211-027	211-026	08/04/2017	385.00		MILNE BL	MOUND AV	SMOKE	SWBNET,
211-028	211-026	08/04/2017	351.00		MILNE BL	FLORIDA BL	SMOKE	SWBNET,
211-029	211-028	08/04/2017	351.00		MILNE BL	FLORIDA BL	SMOKE	SWBNET,
211-030	211-026	08/04/2017	41.00		HOMEDALE AV	MILNE BL	SMOKE	SWBNET,
211-031	211-030	08/04/2017	115.00		HOMEDALE AV	CATINA	SMOKE	SWBNET,
211-032	211-031	08/04/2017	391.00		CATINA	FLORIDA BL	SMOKE	SWBNET,
211-034	211-033	08/04/2017	260.00		FLORIDA BL	WEST END BL	SMOKE	SWBNET,
211-035	211-031	08/04/2017	417.00		CATINA	MOUND AV	SMOKE	SWBNET,
211-036	211-031	08/04/2017	313.00		HOMEDALE AV	WEST END BL	SMOKE	SWBNET,
211-038	219-011	08/04/2017	268.00		CANAL BL	AYMARD CT	SMOKE	SWBNET,
211-040	211-038	08/08/2017	80.00		AYMARD CT	CANAL BL	SMOKE	SWBNET,
211-041	211-040	08/08/2017	75.00		AYMARD CT	CANAL BL	SMOKE	SWBNET,
211-042	220-025	08/08/2017	182.00		LOUIS XIV	FLORIDA BL	SMOKE	SWBNET,
211-043	211-042	08/08/2017	250.00		FLORIDA BL	WOODLAWN	SMOKE	SWBNET,
211-044	220-052	08/07/2017	215.00		ROSEMARY PL	FLORIDA BL	SMOKE	SWBNET,

STRUCT 1	STRUCT 2	INSP DATE	LENGTH	ADDRESS	STREET	CROSS STREET	ACTIVITY	INSPECTED BY
211-045	211-044	08/07/2017	275.00		FLORIDA BL	WOODLAWN	SMOKE	SWBNET,
211-046	211-045	08/07/2017	45.00		FLORIDA BL	WOODLAWN	SMOKE	SWBNET,
211-047	211-044	08/07/2017	295.00		FLORIDA BL	RIDGEWAY PL	SMOKE	SWBNET,
211-048	211-047	08/07/2017	110.00		FLORIDA BL	MILNE BL	SMOKE	SWBNET,
211-049	211-050	08/08/2017	75.00		CANAL BL	HIDALGO	SMOKE	SWBNET,
211-050	230-036	08/08/2017	65.00		HIDALGO	CANAL BL	SMOKE	SWBNET,
211-051	230-036	08/08/2017	65.00		HIDALGO	CANAL BL	SMOKE	SWBNET,
211-052	211-051	08/08/2017	145.00		CANAL BL	AYMARD CT	SMOKE	SWBNET,
211-054	220-010	10/20/2017	245.00		CANAL BL	FLORIDA BL	SMOKE	SWBNET,
211-056	219-013	10/27/2017	250.00		HAWTHORNE PL	AYMARD CT	SMOKE	SWBNET,
212-001	220-047	10/20/2017	212.00		HARNEY	CATINA	SMOKE	SWBNET,
212-002	212-001	10/20/2017	335.00		HARNEY	WEST END BL	SMOKE	SWBNET,
212-003	212-001	10/20/2017	460.00		CATINA	BROOKS	SMOKE	SWBNET,
212-008	212-001	10/20/2017	443.00		CATINA	POLK	SMOKE	SWBNET,
212-009	212-008	10/20/2017	95.00		CATINA	POLK	SMOKE	SWBNET,
212-010	212-009	10/20/2017	340.00		POLK	WEST END BL	SMOKE	SWBNET,
212-016	212-009	10/30/2017	442.00		CATINA	GERMAIN	SMOKE	SWBNET,
212-017	212-016	10/20/2017	100.00		GERMAIN	CATINA-MILNE AL	SMOKE	SWBNET,
212-018	212-017	10/20/2017	400.00		CATINA-MILNE AL	POLK	SMOKE	SWBNET,
212-019	212-017	10/30/2017	305.00		CATINA-MILNE AL	RINGOLD	SMOKE	SWBNET,
212-020	212-016	10/20/2017	461.00		CATINA	RINGOLD	SMOKE	SWBNET,
212-021	212-020	10/20/2017	226.00		RINGOLD	WEST END BL	SMOKE	SWBNET,
213-001	223-023	10/20/2017	306.00		LANE	WUERPEL	SMOKE	SWBNET,
213-004	213-001	10/20/2017	220.00		LANE	WESTEND AL	SMOKE	SWBNET,
213-005	213-004	10/20/2017	462.00		WESTINA AL	BRAGG	SMOKE	SWBNET,
213-006	213-004	10/20/2017	460.00		WESTINA AL	SMITH	SMOKE	SWBNET,
213-007	213-006	10/20/2017	460.00		WESTINA AL	PORTEOUS	SMOKE	SWBNET,
213-008	213-007	10/20/2017	100.00		PORTEOUS	CATINA	SMOKE	SWBNET,
213-009	213-004	10/20/2017	180.00		LANE	WEST END BL	SMOKE	SWBNET,
213-011	223-025	10/20/2017	76.00		BRAGG	WUERPEL	SMOKE	SWBNET,
213-013	213-012	10/24/2017	218.00		PORTEOUS	MILNE BL	SMOKE	SWBNET,
213-017	213-016	10/24/2017	248.00		HARRISON AV	MILNE BL	SMOKE	SWBNET,
213-018	213-005	10/24/2017	465.00		WESTINA AL	FREMONT	SMOKE	SWBNET,
213-019	213-018	10/24/2017	100.00		FREMONT	CATINA	SMOKE	SWBNET,
213-020	213-018	10/24/2017	353.00		WESTINA AL	HARRISON AV	SMOKE	SWBNET,
213-021	212-020	10/24/2017	464.00		CATINA	FRENCH	SMOKE	SWBNET,
213-022	213-021	10/24/2017	430.00		CATINA	HARRISON AV	SMOKE	SWBNET,
213-023	213-022	10/24/2017	30.00		HARRISON AV	CATINA	SMOKE	SWBNET,
213-024	213-023	10/24/2017	175.00		HARRISON AV	MILNE BL	SMOKE	SWBNET,
213-025	213-022	10/24/2017	180.00		HARRISON AV	WEST END BL	SMOKE	SWBNET,
214-001	214-026	10/24/2017	460.00		CATINA	MOUTON	SMOKE	SWBNET,



STRUCT 1	STRUCT 2	INSP DATE	LENGTH	ADDRESS	STREET	CROSS STREET	ACTIVITY	INSPECTED BY
214-002	214-001	10/24/2017	340.00		MOUTON	WEST END BL	SMOKE	SWBNET,
214-005	214-001	10/25/2017	463.00		CATINA	WALKER	SMOKE	SWBNET,
214-006	214-005	10/25/2017	105.00		WALKER	WUERPEL	SMOKE	SWBNET,
214-007	214-005	10/25/2017	465.00		CATINA	CONRAD	SMOKE	SWBNET,
214-009	214-007	10/25/2017	225.00		CONRAD	WUERPEL	SMOKE	SWBNET,
214-012	214-011	10/25/2017	260.00		ROBERT E LEE BL	MILNE BL	SMOKE	SWBNET,
214-013	214-007	10/25/2017	250.00		CATINA	ROBERT E LEE BL	SMOKE	SWBNET,
214-014	214-013	10/25/2017	175.00		ROBERT E LEE BL	WUERPEL	SMOKE	SWBNET,
214-015	214-013	10/25/2017	155.00		ROBERT E LEE BL	WEST END BL	SMOKE	SWBNET,
214-016	214-025	10/25/2017	188.00		MILNE-WUERPEL AL	MOUTON	SMOKE	SWBNET,
214-019	214-018	10/25/2017	227.00		WUERPLE - MILNE AL	WALKER	SMOKE	SWBNET,
214-020	214-027	10/25/2017	400.00		WESTINA AL	MOUTON	SMOKE	SWBNET,
214-021	224-054	10/26/2017	308.00		FILMORE AV	WUERPEL	SMOKE	SWBNET,
214-024	214-023	10/26/2017	160.00		DOWNS	WUERPLE - MILNE AL	SMOKE	SWBNET,
214-025	214-024	10/26/2017	230.00		WUERPLE - MILNE AL	MOUTON	SMOKE	SWBNET,
214-026	214-023	10/26/2017	165.00		DOWNS	CATINA	SMOKE	SWBNET,
214-027	214-026	10/26/2017	157.00		DOWNS	WESTEND AL	SMOKE	SWBNET,
214-028	214-027	10/26/2017	400.00		WESTEND AL	CHAPELLE	SMOKE	SWBNET,
214-029	214-021	10/26/2017	125.00		FILMORE AV	CATINA	SMOKE	SWBNET,
214-030	214-029	10/27/2017	160.00		FILMORE AV	WESTEND AL	SMOKE	SWBNET,
214-031	214-030	10/27/2017	450.00		WESTEND AL	CHAPELLE	SMOKE	SWBNET,
214-032	214-030	10/27/2017	178.00		FILMORE AV	WEST END BL	SMOKE	SWBNET,
214-034	213-007	10/22/2017	400.00		WESTEND AL	FILMORE AV	SMOKE	SWBNET,
214-035	214-007	10/27/2017	290.00		CONRAD	WEST END BL	SMOKE	SWBNET,
214-038	214-037	10/30/2017	150.00		NEW BASIN WAY	WEST END BL	SMOKE	SWBNET,
214-039	214-038	10/30/2017	27.00		NEW BASIN WAY	WEST END BL	SMOKE	SWBNET,
214-040	214-039	10/30/2017	260.00		NEW BASIN WAY	WEST END BL	SMOKE	SWBNET,
214-041	214-040	10/30/2017	133.00		NEW BASIN WAY	WEST END BL	SMOKE	SWBNET,
217-001	205-043	10/26/2017	347.00		N SOLOMON	CONTI	SMOKE	SWBNET,
217-002	217-046	10/27/2017	80.00		N SOLOMON	ST LOUIS	SMOKE	SWBNET,
217-003	217-002	10/26/2017	308.00		ST LOUIS	DAVID	SMOKE	SWBNET,
217-004	217-002	10/26/2017	302.00		N SOLOMON	TOULOUSE	SMOKE	SWBNET,
217-005	217-004	10/26/2017	376.00		TOULOUSE	DAVID	SMOKE	SWBNET,
217-006	217-005	10/26/2017	300.00		DAVID	ST LOUIS	SMOKE	SWBNET,
217-007	217-006	10/26/2017	320.00		ST LOUIS	N CARROLLTON AV	SMOKE	SWBNET,
217-008	217-005	10/27/2017	360.00		DAVID	ST PETER	SMOKE	SWBNET,
217-009	217-008	10/27/2017	420.00		ST PETER	N CARROLLTON AV	SMOKE	SWBNET,
217-010	217-009	10/27/2017	111.00		N CARROLLTON AV	ORLEANS AV	SMOKE	SWBNET,
217-011	217-005	10/27/2017	390.00		TOULOUSE	N CARROLLTON AV	SMOKE	SWBNET,
217-012	217-011	10/22/2017	213.00		N CARROLLTON AV	ST LOUIS	SMOKE	SWBNET,
217-013	217-011	11/08/2017	300.00		N CARROLLTON AV	ST PETER	SMOKE	SWBNET,

STRUCT 1	STRUCT 2	INSP DATE	LENGTH	ADDRESS	STREET	CROSS STREET	ACTIVITY	INSPECTED BY
217-014	217-004	11/08/2017	375.00		TOULOUSE	N HENNESSEY	SMOKE	SWBNET,
217-015	217-014	11/08/2017	296.00		N HENNESSEY	ST LOUIS	SMOKE	SWBNET,
217-016	217-015	11/08/2017	305.00		ST LOUIS	N ALEXANDER	SMOKE	SWBNET,
217-017	217-014	11/08/2017	355.00		N HENNESSEY	ST PETER	SMOKE	SWBNET,
217-018	217-017	11/08/2017	313.00		ST PETER	N ALEXANDER	SMOKE	SWBNET,
217-019	217-017	11/08/2017	316.00		ST PETER	N SOLOMON	SMOKE	SWBNET,
217-020	217-014	11/15/2017	370.00		TOULOUSE	N ALEXANDER	SMOKE	SWBNET,
217-021	217-020	11/08/2017	300.00		N ALEXANDER	ST LOUIS	SMOKE	SWBNET,
217-022	217-020	11/08/2017	360.00		N ALEXANDER	ST PETER	SMOKE	SWBNET,
217-023	217-022	11/10/2017	300.00		ST PETER	N MURAT	SMOKE	SWBNET,
217-024	217-022	11/10/2017	110.00		N ALEXANDER	ORLEANS AV	SMOKE	SWBNET,
217-025	217-004	11/10/2017	358.00		N SOLOMON	ST PETER	SMOKE	SWBNET,
217-026	217-025	11/08/2017	313.00		ST PETER	DAVID	SMOKE	SWBNET,
217-027	217-025	11/08/2017	158.00		N SOLOMON	ORLEANS AV	SMOKE	SWBNET,
217-027	217-BP007	11/18/2017	5.00		N SOLOMON	ORLEANS AV	SMOKE	SWBNET,
217-028	217-027	11/15/2017	153.00		N SOLOMON	ORLEANS AV	SMOKE	SWBNET,
217-029	217-028	11/08/2017	390.00		ORLEANS AV	N HENNESSEY	SMOKE	SWBNET,
217-030	217-029	11/10/2017	361.00		ORLEANS AV	N ALEXANDER	SMOKE	SWBNET,
217-031	217-030	11/10/2017	148.00		ORLEANS AV	N ALEXANDER	SMOKE	SWBNET,
217-032	217-028	11/08/2017	305.00		ORLEANS AV	DAVID	SMOKE	SWBNET,
217-033	217-032	11/08/2017	285.00		ORLEANS AV	BUNGALOW CT	SMOKE	SWBNET,
217-034	217-033	11/18/2017	75.00		ORLEANS AV	BUNGALOW CT	SMOKE	SWBNET,
217-035	217-034	11/03/2017	163.00		ORLEANS AV	N CARROLLTON AV	SMOKE	SWBNET,
217-036	216-038	11/15/2017	55.00		ORLEANS AV	N CARROLLTON AV	SMOKE	SWBNET,
217-036	217-035	11/13/2017	125.00		ORLEANS AV	N CARROLLTON AV	SMOKE	SWBNET,
217-037	205-048	11/13/2017	314.00		N HENNESSEY	CONTI	SMOKE	SWBNET,
217-039	217-037	11/13/2017	125.00		CONTI	N ALEXANDER	SMOKE	SWBNET,
217-040	217-039	11/13/2017	230.00		CONTI	N ALEXANDER	SMOKE	SWBNET,
217-041	216-010	11/13/2017	245.00		ST LOUIS	N CARROLLTON AV	SMOKE	SWBNET,
217-042	217-041	11/13/2017	240.00		N CARROLLTON AV	TOULOUSE	SMOKE	SWBNET,
217-043	216-022	11/13/2017	220.00		TOULOUSE	N CARROLLTON AV	SMOKE	SWBNET,
217-044	217-045	11/15/2017	242.00		N CARROLLTON AV	ORLEANS AV	SMOKE	SWBNET,
217-045	217-043	11/15/2017	225.00		N CARROLLTON AV	ST PETER	SMOKE	SWBNET,
217-046	217-001	11/15/2017	249.00		N SOLOMON	ST LOUIS	SMOKE	SWBNET,
217-BP007	217-D1	11/13/2017	5.00		ORLEANS AV	N SOLOMON	SMOKE	SWBNET,
218-001	217-020	11/13/2017	355.00		TOULOUSE	N MURAT	SMOKE	SWBNET,
218-002	218-001	11/13/2017	261.00		N MURAT	ST LOUIS	SMOKE	SWBNET,
218-003	218-001	11/13/2017	365.00		N MURAT	ST PETER	SMOKE	SWBNET,
218-004	218-003	11/14/2017	89.00		N MURAT	ORLEANS AV	SMOKE	SWBNET,
218-005	218-001	11/14/2017	29.00		TOULOUSE	N MURAT	SMOKE	SWBNET,
218-006	218-005	11/14/2017	270.00		N MURAT	ST LOUIS	SMOKE	SWBNET,

STRUCT 1	STRUCT 2	INSP DATE	LENGTH	ADDRESS	STREET	CROSS STREET	ACTIVITY	INSPECTED BY
218-007	218-005	11/14/2017	365.00		N MURAT	ST PETER	SMOKE	SWBNET,
218-008	218-007	11/14/2017	10.00		ST PETER	N MURAT	SMOKE	SWBNET,
218-009	218-008	11/14/2017	285.00		ST PETER	N OLYMPIA	SMOKE	SWBNET,
218-010	218-008	11/14/2017	163.00		N MURAT	ORLEANS AV	SMOKE	SWBNET,
218-011	218-010	11/14/2017	290.00		ORLEANS AV	N OLYMPIA	SMOKE	SWBNET,
218-012	218-005	11/14/2017	140.00		TOULOUSE	PASSERA CT	SMOKE	SWBNET,
218-013	218-012	11/14/2017	251.00		PASSERA CT	ST LOUIS	SMOKE	SWBNET,
218-014	218-034	11/14/2017	20.00		TOULOUSE	N OLYMPIA	SMOKE	SWBNET,
218-015	218-014	11/14/2017	305.00		N OLYMPIA	ST LOUIS	SMOKE	SWBNET,
218-016	218-014	11/14/2017	365.00		N OLYMPIA	ST PETER	SMOKE	SWBNET,
218-018	218-014	11/14/2017	370.00		TOULOUSE	N ST PATRICK	SMOKE	SWBNET,
218-019	218-018	11/14/2017	365.00		N ST PATRICK	ST PETER	SMOKE	SWBNET,
218-020	218-019	11/14/2017	320.00		ST PETER	N BERNADOTTE	SMOKE	SWBNET,
218-021	218-018	11/14/2017	292.00		N ST PATRICK	ST LOUIS	SMOKE	SWBNET,
218-022	206-024	11/14/2017	340.00		N ST PATRICK	CONTI	SMOKE	SWBNET,
218-023	218-022	11/14/2017	215.00		N ST PATRICK	ST LOUIS	SMOKE	SWBNET,
218-024	208-014	11/15/2017	319.00		CONTI	N ST PATRICK	SMOKE	SWBNET,
218-025	206-055	11/13/2017	330.00		N OLYMPIA	CONTI	SMOKE	SWBNET,
218-027	218-025	11/13/2017	311.00		CONTI	N MURAT	SMOKE	SWBNET,
218-028	206-053	11/13/2017	332.00		N MURAT	CONTI	SMOKE	SWBNET,
218-029	206-008	11/16/2017	305.00		N MURAT	CONTI	SMOKE	SWBNET,
218-030	218-029	11/13/2017	158.00		N MURAT	ST LOUIS	SMOKE	SWBNET,
218-031	241-045	11/13/2017	367.00		ST ANN	N MURAT	SMOKE	SWBNET,
218-032	218-031	11/13/2017	190.00		N MURAT	CITY PARK AV	SMOKE	SWBNET,
218-033	218-031	11/13/2017	117.00		N MURAT	ORLEANS AV	SMOKE	SWBNET,
218-034	218-012	11/16/2017	196.00		TOULOUSE	N OLYMPIA	SMOKE	SWBNET,
218-035	218-037	11/16/2017	185.00		CITY PARK AV	ORLEANS AV	SMOKE	SWBNET,
218-036	218-021	11/13/2017	310.00		ST LOUIS	N BERNADOTTE	SMOKE	SWBNET,
218-037	218-031	11/16/2017	348.00		ST ANN	CITY PARK AV	SMOKE	SWBNET,
219-001	230-035	11/16/2017	300.00		VICKSBURG	NAVARRRE AV	SMOKE	SWBNET,
219-002	219-001	11/13/2017	400.00		NAVARRRE AV	GEN DIAZ	SMOKE	SWBNET,
219-003	219-001	11/13/2017	430.00		NAVARRRE AV	CANAL BL	SMOKE	SWBNET,
219-005	219-001	11/13/2017	301.00		VICKSBURG	LOUQUE PL	SMOKE	SWBNET,
219-006	219-005	11/13/2017	425.00		LOUQUE PL	CANAL BL	SMOKE	SWBNET,
219-007	219-006	11/13/2017	21.00		CANAL BL	LOUQUE PL	SMOKE	SWBNET,
219-008	219-007	11/13/2017	205.00		CANAL BL	NAVARRRE AV	SMOKE	SWBNET,
219-009	219-006	11/13/2017	115.00		CANAL BL	VOISIN	SMOKE	SWBNET,
219-010	219-009	11/14/2017	193.00		CLAIRE	CANAL BL	SMOKE	SWBNET,
219-011	219-010	11/14/2017	283.00		CANAL BL	NAVARRRE AV	SMOKE	SWBNET,
219-012	219-010	11/14/2017	266.00		CLAIRE	HAWTHORNE PL	SMOKE	SWBNET,
219-013	219-012	11/19/2017	250.00		HAWTHORNE PL	NAVARRRE AV	SMOKE	SWBNET,

STRUCT 1	STRUCT 2	INSP DATE	LENGTH	ADDRESS	STREET	CROSS STREET	ACTIVITY	INSPECTED BY
219-015	219-012	11/14/2017	376.00		HAWTHORNE PL	CANAL BL	SMOKE	SWBNET,
219-016	219-010	11/14/2017	445.00		CANAL BL	HAWTHORNE PL	SMOKE	SWBNET,
219-017	219-016	11/14/2017	203.00		HAWTHORNE PL	CANAL BL	SMOKE	SWBNET,
219-018	219-016	11/19/2017	330.00		CANAL BL	WEIBLEN PL	SMOKE	SWBNET,
219-019	219-005	11/14/2017	400.00		LOUQUE PL	GEN DIAZ	SMOKE	SWBNET,
219-020	219-019	11/14/2017	90.00		GEN DIAZ	NAVARRE AV	SMOKE	SWBNET,
219-021	219-019	11/14/2017	103.00		GEN DIAZ	VOISIN	SMOKE	SWBNET,
219-022	219-005	11/14/2017	294.00		VICKSBURG	VOISIN	SMOKE	SWBNET,
219-023	219-022	11/14/2017	400.00		VOISIN	GEN DIAZ	SMOKE	SWBNET,
219-024	219-023	11/18/2017	324.00		GEN DIAZ	GREENWOOD	SMOKE	SWBNET,
219-025	219-022	11/15/2017	425.00		VOISIN	CANAL BL	SMOKE	SWBNET,
219-028	219-022	11/15/2017	379.00		VICKSBURG	GREENWOOD	SMOKE	SWBNET,
219-029	219-028	11/15/2017	400.00		GREENWOOD	GEN DIAZ	SMOKE	SWBNET,
219-030	219-029	11/15/2017	245.00		GEN DIAZ	WEIBLEN PL	SMOKE	SWBNET,
219-031	219-028	11/15/2017	425.00		GREENWOOD	CANAL BL	SMOKE	SWBNET,
219-032	219-031	11/15/2017	153.00		CANAL BL	WEIBLEN PL	SMOKE	SWBNET,
219-033	219-032	11/15/2017	145.00		CANAL BL	WEIBLEN PL	SMOKE	SWBNET,
219-035	219-033	11/16/2017	263.00		WEIBLEN PL	VICKSBURG	SMOKE	SWBNET,
219-037	219-035	11/15/2017	280.00		WEIBLEN PL	MEMPHIS	SMOKE	SWBNET,
219-038	219-037	11/15/2017	238.00		WEIBLEN PL	GEN DIAZ	SMOKE	SWBNET,
219-039	219-037	11/15/2017	250.00		MEMPHIS	VIRGINIA CT	SMOKE	SWBNET,
219-040	219-039	11/15/2017	155.00		MEMPHIS	CLAYTON AV	SMOKE	SWBNET,
219-041	219-039	11/15/2017	165.00		VIRGINIA CT	GEN DIAZ	SMOKE	SWBNET,
219-042	219-041	11/15/2017	210.00		VIRGINIA CT	CLAYTON AV	SMOKE	SWBNET,
219-043	219-041	11/15/2017	115.00		VIRGINIA CT	GEN DIAZ	SMOKE	SWBNET,
220-001	220-PS18	11/15/2017	20.00		VICKSBURG	FLORIDA BL	SMOKE	SWBNET,
220-002	220-001	11/16/2017	25.00		VICKSBURG	FLORIDA BL	SMOKE	SWBNET,
220-003	220-002	11/16/2017	155.00		VICKSBURG	FLORIDA BL	SMOKE	SWBNET,
220-004	220-003	11/16/2017	164.00		VICNAL AL	VICKSBURG	SMOKE	SWBNET,
220-005	220-004	11/16/2017	150.00		VICNAL AL	FLORIDA BL	SMOKE	SWBNET,
220-006	220-003	11/16/2017	320.00		VICKSBURG	KENILWORTH	SMOKE	SWBNET,
220-007	220-006	11/16/2017	162.00		KENILWORTH	VICNAL AL	SMOKE	SWBNET,
220-008	220-007	11/16/2017	141.00		KENILWORTH	CANAL BL	SMOKE	SWBNET,
220-009	220-008	11/16/2017	11.00		CANAL BL	KENILWORTH	SMOKE	SWBNET,
220-010	220-009	11/16/2017	261.00		CANAL BL	FLORIDA BL	SMOKE	SWBNET,
220-011	220-006	11/13/2017	331.00		VICKSBURG	BROOKS	SMOKE	SWBNET,
220-012	220-011	11/13/2017	331.00		VICKSBURG	BROOKS	SMOKE	SWBNET,
220-013	220-012	11/13/2017	330.00		VICKSBURG	POLK	SMOKE	SWBNET,
220-014	220-012	11/13/2017	165.00		W BROOKS	VICNAL AL	SMOKE	SWBNET,
220-015	220-014	11/13/2017	300.00		VICNAL AL	POLK	SMOKE	SWBNET,
220-016	220-014	11/13/2017	300.00		VICNAL AL	KENILWORTH	SMOKE	SWBNET,

STRUCT 1	STRUCT 2	INSP DATE	LENGTH	ADDRESS	STREET	CROSS STREET	ACTIVITY	INSPECTED BY
220-017	220-016	11/13/2017	300.00		VICNAL AL	KENILWORTH	SMOKE	SWBNET,
220-018	220-008	11/13/2017	185.00		KENILWORTH	CANAL BL	SMOKE	SWBNET,
220-019	220-018	11/13/2017	125.00		CANAL BL	KENILWORTH	SMOKE	SWBNET,
220-020	220-018	11/13/2017	268.00		CANAL BL	FLORIDA BL	SMOKE	SWBNET,
220-021	220-020	11/13/2017	70.00		CANAL BL	FLORIDA BL	SMOKE	SWBNET,
220-022	220-021	11/13/2017	125.00		CANAL BL	FLORIDA BL	SMOKE	SWBNET,
220-023	220-018	11/13/2017	306.00		KENILWORTH	LOUIS XIV	SMOKE	SWBNET,
220-024	220-023	11/13/2017	263.00		LOUIS XIV	SCOTT AL	SMOKE	SWBNET,
220-025	220-024	11/13/2017	80.00		LOUIS XIV	SCOTT AL	SMOKE	SWBNET,
220-026	220-023	11/14/2017	65.00		LOUIS XIV	KENILWORTH	SMOKE	SWBNET,
220-028	220-027	11/14/2017	295.00		LOUIS XIV	BROOKS	SMOKE	SWBNET,
220-029	220-028	11/14/2017	330.00		LOUIS XIV	POLK	SMOKE	SWBNET,
220-030	220-028	11/14/2017	160.00		W BROOKS	CANAL BL-LOUIS XIV	SMOKE	SWBNET,
220-031	220-030	11/14/2017	305.00		CANAL BL-LOUIS XIV	KENILWORTH	SMOKE	SWBNET,
220-032	220-030	11/14/2017	145.00		W BROOKS	CANAL BL	SMOKE	SWBNET,
220-033	220-032	11/14/2017	265.00		CANAL BL	POLK	SMOKE	SWBNET,
220-034	220-028	11/14/2017	345.00		W BROOKS	LOUISVILLE	SMOKE	SWBNET,
220-035	220-034	11/14/2017	315.00		LOUISVILLE	POLK AV	SMOKE	SWBNET,
220-036	220-034	11/14/2017	288.00		LOUISVILLE	KENILWORTH-BROOK	SMOKE	SWBNET,
220-037	220-036	11/14/2017	235.00		LOUISVILLE	KENILWORTH	SMOKE	SWBNET,
220-038	220-034	11/14/2017	335.00		W BROOKS	COLBERT	SMOKE	SWBNET,
220-041	220-038	11/17/2017	396.00		COLBERT	HARNEY	SMOKE	SWBNET,
220-043	220-038	11/14/2017	440.00		COLBERT	KENILWORTH-BROOK	SMOKE	SWBNET,
220-044	220-043	11/14/2017	203.00		KENILWORTH-BROO	COLBERT-MILNE AL	SMOKE	SWBNET,
220-045	220-038	11/16/2017	380.00		W BROOKS	MILNE BL	SMOKE	SWBNET,
220-046	220-045	11/16/2017	50.00		W BROOKS	MILNE BL	SMOKE	SWBNET,
220-048	220-047	11/16/2017	30.00		MILNE BL	HARNEY	SMOKE	SWBNET,
220-049	220-045	11/16/2017	395.00		MILNE BL	KENILWORTH-BROOK	SMOKE	SWBNET,
220-050	220-026	11/16/2017	236.00		KENILWORTH	LOUISVILLE	SMOKE	SWBNET,
220-051	220-050	11/16/2017	395.00		KENILWORTH	COLBERT	SMOKE	SWBNET,
220-052	220-051	11/16/2017	375.00		ROSEMARY PL	SCOTT AL	SMOKE	SWBNET,
220-053	220-051	11/16/2017	294.00		KENILWORTH	RIDGEWAY PL	SMOKE	SWBNET,
220-054	220-053	11/16/2017	150.00		KENILWORTH	MILNE BL	SMOKE	SWBNET,
220-055	211-047	11/16/2017	250.00		RIDGEWAY PL	SCOTT AL	SMOKE	SWBNET,
220-056	211-046	11/16/2017	145.00		WOODLAND PL	SCOTT AL	SMOKE	SWBNET,
220-057	220-041	11/17/2017	348.00		HARNEY	MILNE BL	SMOKE	SWBNET,
221-001	220-013	11/16/2017	305.00		VICKSBURG	POLK AV	SMOKE	SWBNET,
221-002	221-001	11/16/2017	50.00		VICKSBURG	POLK AV	SMOKE	SWBNET,
221-003	221-002	11/16/2017	310.00		VICKSBURG	GERMAIN	SMOKE	SWBNET,
221-004	221-003	11/17/2017	330.00		VICKSBURG	GERMAIN	SMOKE	SWBNET,
221-005	221-004	11/17/2017	161.00		GERMAIN	VICNAL AL	SMOKE	SWBNET,

STRUCT 1	STRUCT 2	INSP DATE	LENGTH	ADDRESS	STREET	CROSS STREET	ACTIVITY	INSPECTED BY
221-006	221-005	11/17/2017	330.00		VICNAL AL	FRENCH	SMOKE	SWBNET,
221-007	221-005	11/17/2017	300.00		VICNAL AL	POLK AV	SMOKE	SWBNET,
221-008	221-007	11/17/2017	300.00		VICNAL AL	POLK AV	SMOKE	SWBNET,
221-009	220-015	11/17/2017	303.00		VICNAL AL	POLK AV	SMOKE	SWBNET,
221-010	220-033	11/17/2017	281.00		CANAL BL	POLK AV	SMOKE	SWBNET,
221-011	220-029	11/17/2017	330.00		LOUIS XIV	POLK AV	SMOKE	SWBNET,
221-012	221-011	11/17/2017	283.00		POLK AV	LOUISVILLE	SMOKE	SWBNET,
221-013	221-011	11/17/2017	310.00		POLK AV	CANAL BL	SMOKE	SWBNET,
221-014	221-013	11/17/2017	292.00		CANAL BL	GERMAIN	SMOKE	SWBNET,
221-015	221-014	11/17/2017	300.00		CANAL BL	GERMAIN	SMOKE	SWBNET,
221-017	221-016	06/04/2018	330.00		LOUIS XIV	GERMAIN	SMOKE	SWBNET,
221-018	221-017	06/04/2018	310.00		GERMAIN	CANAL BL	SMOKE	SWBNET,
221-019	221-018	06/04/2018	305.00		CANAL BL	FRENCH	SMOKE	SWBNET,
221-020	221-017	06/04/2018	335.00		LOUIS XIV	FRENCH	SMOKE	SWBNET,
221-021	221-017	06/04/2018	345.00		GERMAIN	LOUISVILLE	SMOKE	SWBNET,
221-022	221-021	06/04/2018	340.00		LOUISVILLE	FRENCH	SMOKE	SWBNET,
221-023	221-021	03/19/2018	338.00		GERMAIN	COLBERT	SMOKE	SWBNET,
221-024	221-023	03/19/2018	335.00		COLBERT	FRENCH	SMOKE	SWBNET,
221-025	221-023	03/19/2018	375.00		GERMAIN	MILNE BL	SMOKE	SWBNET,
221-026	221-025	03/19/2018	337.00		MILNE BL	RINGOLD	SMOKE	SWBNET,
221-027	221-025	03/19/2018	305.00		MILNE BL	POLK AV	SMOKE	SWBNET,
221-028	220-035	03/19/2018	349.00		LOUISVILLE	POLK AV	SMOKE	SWBNET,
221-029	221-028	03/19/2018	278.00		POLK AV	COLBERT	SMOKE	SWBNET,
221-030	221-028	03/19/2018	335.00		LOUISVILLE	GERMAIN	SMOKE	SWBNET,
221-031	221-030	03/19/2018	264.00		LOUISVILLE	GERMAIN	SMOKE	SWBNET,
221-032	220-041	03/19/2018	260.00		COLBERT	POLK AV	SMOKE	SWBNET,
221-033	221-032	03/19/2018	380.00		POLK AV	MILNE BL	SMOKE	SWBNET,
221-034	221-033	03/19/2018	295.00		MILNE BL	GERMAIN	SMOKE	SWBNET,
221-035	221-032	03/19/2018	286.00		COLBERT	GERMAIN	SMOKE	SWBNET,
221-036	221-035	03/19/2018	313.00		COLBERT	GERMAIN	SMOKE	SWBNET,
221-037	212-009	03/19/2018	230.00		POLK AV	MILNE BL	SMOKE	SWBNET,
221-038	220-048	03/19/2018	375.00		MILNE BL	POLK AV	SMOKE	SWBNET,
221-039	222-021	03/19/2018	250.00		MILNE BL	RINGOLD	SMOKE	SWBNET,
221-041	222-031	03/20/2018	300.00		BIENAL AL	GERMAIN	SMOKE	SWBNET,
221-042	220-057	03/27/2018	174.00		MILNE BL	POLK	SMOKE	SWBNET,
222-001	223-010	03/20/2018	356.00		LOUISVILLE	BRAGG	SMOKE	SWBNET,
222-002	222-001	03/20/2018	337.00		BRAGG	COLBERT	SMOKE	SWBNET,
222-003	222-002	03/20/2018	306.00		BRAGG	MILNE BL	SMOKE	SWBNET,
222-004	222-002	03/20/2018	350.00		COLBERT	HARRISON AV	SMOKE	SWBNET,
222-005	222-004	03/20/2018	355.00		COLBERT	HARRISON AV	SMOKE	SWBNET,
222-006	222-005	03/20/2018	311.00		HARRISON AV	MILNE BL	SMOKE	SWBNET,

STRUCT 1	STRUCT 2	INSP DATE	LENGTH	ADDRESS	STREET	CROSS STREET	ACTIVITY	INSPECTED BY
222-007	222-001	03/20/2018	351.00		LOUISVILLE	HARRISON AV	SMOKE	SWBNET,
222-008	222-007	03/20/2018	348.00		LOUISVILLE	HARRISON AV	SMOKE	SWBNET,
222-009	222-008	03/21/2018	312.00		HARRISON AV	COLBERT	SMOKE	SWBNET,
222-011	223-017	03/21/2018	330.00		MILNE BL	BRAGG	SMOKE	SWBNET,
222-012	222-011	03/21/2018	350.00		MILNE BL	FREMONT	SMOKE	SWBNET,
222-013	222-012	03/21/2018	315.00		MILNE BL	HARRISON AV	SMOKE	SWBNET,
222-014	223-024	03/21/2018	460.00		MILNE BL	FREMONT	SMOKE	SWBNET,
222-015	222-014	03/21/2018	350.00		MILNE BL	HARRISON AV	SMOKE	SWBNET,
222-016	221-024	03/21/2018	326.00		COLBERT	FRENCH	SMOKE	SWBNET,
222-017	222-016	03/21/2018	325.00		COLBERT	HARRISON AV	SMOKE	SWBNET,
222-018	222-017	03/21/2018	300.00		COLBERT	HARRISON AV	SMOKE	SWBNET,
222-019	222-018	03/21/2018	225.00		HARRISON AV	MILNE BL	SMOKE	SWBNET,
222-020	222-018	03/21/2018	244.00		HARRISON AV	LOUISVILLE	SMOKE	SWBNET,
222-027	222-025	03/21/2018	275.00		FRENCH	LOUIS XIV	SMOKE	SWBNET,
222-029	222-028	03/21/2018	280.00		LOUISVILLE	HARRISON AV	SMOKE	SWBNET,
222-030	221-020	03/21/2018	330.00		LOUIS XIV	FRENCH	SMOKE	SWBNET,
222-033	222-031	03/21/2018	259.00		BIENAL AL	HARRISON AV	SMOKE	SWBNET,
222-036	222-035	03/21/2018	300.00		LOUIS XIV	HARRISON AV	SMOKE	SWBNET,
222-041	222-040	03/22/2018	295.00		VICNAL AL	HARRISON AV	SMOKE	SWBNET,
222-042	223-047	03/22/2018	330.00		VICKSBURG	BRAGG	SMOKE	SWBNET,
222-043	222-042	03/22/2018	162.00		BRAGG	VICNAL AL	SMOKE	SWBNET,
222-046	222-042	03/22/2018	353.00		VICKSBURG	HARRISON AV	SMOKE	SWBNET,
222-047	222-046	03/22/2018	362.00		VICKSBURG	HARRISON AV	SMOKE	SWBNET,
222-048	222-047	03/22/2018	264.00		HARRISON AV	CANAL BL	SMOKE	SWBNET,
222-053	222-049	03/22/2018	350.00		LOUIS XIV	HARRISON AV	SMOKE	SWBNET,
222-054	222-053	03/22/2018	355.00		LOUIS XIV	HARRISON AV	SMOKE	SWBNET,
223-001	224-013	03/22/2018	330.00		LOUIS XIV	PORTEOUS	SMOKE	SWBNET,
223-002	223-001	03/22/2018	330.00		LOUIS XIV	PORTEOUS	SMOKE	SWBNET,
223-003	223-002	03/22/2018	168.00		PORTEOUS	BIENAL AL	SMOKE	SWBNET,
223-006	223-002	03/22/2018	330.00		LOUIS XIV	LANE	SMOKE	SWBNET,
223-007	223-006	03/22/2018	331.00		LOUIS XIV	LANE	SMOKE	SWBNET,
223-008	223-007	03/22/2018	330.00		LOUIS XIV	BRAGG	SMOKE	SWBNET,
223-009	223-007	03/22/2018	338.00		LANE	LOUISVILLE	SMOKE	SWBNET,
223-010	223-009	03/22/2018	305.00		LOUISVILLE	BRAGG	SMOKE	SWBNET,
223-011	223-009	03/22/2018	337.00		LANE	COLBERT	SMOKE	SWBNET,
223-012	223-011	03/22/2018	25.00		COLBERT	LANE	SMOKE	SWBNET,
223-013	223-012	03/23/2018	280.00		COLBERT	PORTEOUS	SMOKE	SWBNET,
223-014	223-013	03/23/2018	301.00		COLBERT	PORTEOUS	SMOKE	SWBNET,
223-016	223-011	03/23/2018	355.00		LANE	MILNE BL	SMOKE	SWBNET,
223-017	223-016	03/23/2018	330.00		MILNE BL	BRAGG	SMOKE	SWBNET,
223-018	223-016	03/23/2018	300.00		MILNE BL	SMITH	SMOKE	SWBNET,

STRUCT 1	STRUCT 2	INSP DATE	LENGTH	ADDRESS	STREET	CROSS STREET	ACTIVITY	INSPECTED BY
223-019	223-018	03/23/2018	300.00		MILNE BL	PORTEOUS	SMOKE	SWBNET,
223-020	223-016	03/23/2018	48.00		LANE	MILNE BL	SMOKE	SWBNET,
223-021	223-020	03/23/2018	405.00		MILNE BL	SMITH	SMOKE	SWBNET,
223-023	223-020	03/23/2018	55.00		MILNE BL	LANE	SMOKE	SWBNET,
223-024	223-023	03/23/2018	465.00		MILNE BL	BRAGG	SMOKE	SWBNET,
223-026	224-054	03/23/2018	430.00		MILNE BL	PORTEOUS	SMOKE	SWBNET,
223-027	224-044	03/23/2018	331.00		MILNE BL	PORTEOUS	SMOKE	SWBNET,
223-029	224-035	03/26/2018	340.00		COLBERT	PORTEOUS	SMOKE	SWBNET,
223-031	223-030	03/26/2018	330.00		LOUISVILLE	PORTEOUS	SMOKE	SWBNET,
223-033	223-032	03/26/2018	305.00		LOUISVILLE	LANE	SMOKE	SWBNET,
223-034	223-015	03/26/2018	300.00		COLBERT	BRAGG	SMOKE	SWBNET,
223-034	233-015	03/26/2018	300.00		COLBERT	BRAGG	SMOKE	SWBNET,
223-036	223-035	03/26/2018	270.00		BIENAL AL	LANE	SMOKE	SWBNET,
223-037	234-029	03/26/2018	325.00		PORTEOUS	VICKSBURG	SMOKE	SWBNET,
223-038	223-037	03/26/2018	280.00		VICKSBURG	FILMORE	SMOKE	SWBNET,
223-039	223-037	03/26/2018	30.00		VICKSBURG	PORTEOUS	SMOKE	SWBNET,
223-040	223-039	03/26/2018	270.00		VICKSBURG	LANE	SMOKE	SWBNET,
223-041	223-040	03/26/2018	302.00		VICKSBURG	LANE	SMOKE	SWBNET,
223-042	223-037	03/26/2018	160.00		PORTEOUS	VICNAL AL	SMOKE	SWBNET,
223-047	223-046	03/26/2018	331.00		VICKSBURG	BRAGG	SMOKE	SWBNET,
223-048	223-046	03/26/2018	314.00		LANE	CANAL BL	SMOKE	SWBNET,
223-051	223-003	03/27/2018	330.00		BIENAL AL	LANE	SMOKE	SWBNET,
224-001	235-003	03/27/2018	320.00		FILMORE AV	VICKSBURG	SMOKE	SWBNET,
224-002	224-001	03/27/2018	330.00		VICKSBURG	CHAPELLE	SMOKE	SWBNET,
224-003	224-058	03/27/2018	35.00		VICKSBURG	CHAPELLE	SMOKE	SWBNET,
224-004	224-003	03/27/2018	331.00		VICKSBURG	MOUTON	SMOKE	SWBNET,
224-011	224-001	03/27/2018	315.00		FILMORE AV	CANAL BL	SMOKE	SWBNET,
224-012	224-059	03/27/2018	58.00		FILMORE AV	CANAL BL	SMOKE	SWBNET,
224-013	224-012	03/27/2018	317.00		FILMORE AV	LOUIS XIV	SMOKE	SWBNET,
224-014	224-013	03/14/2018	328.00		LOUIS XIV	CHAPELLE	SMOKE	SWBNET,
224-015	224-014	03/14/2018	330.00		LOUIS XIV	CHAPELLE	SMOKE	SWBNET,
224-016	224-015	03/14/2018	25.00		LOUIS XIV	CHAPELLE	SMOKE	SWBNET,
224-017	224-016	03/14/2018	307.00		LOUIS XIV	MOUTON	SMOKE	SWBNET,
224-018	224-015	03/19/2018	167.00		CHAPELLE	BIENAL AL	SMOKE	SWBNET,
224-020	224-019	03/19/2018	305.00		BIENAL AL	MOUTON	SMOKE	SWBNET,
224-029	224-038	03/19/2018	275.00		VICKSBURG	FILMORE AV	SMOKE	SWBNET,
224-030	224-013	03/19/2018	340.00		FILMORE AV	LOUISVILLE	SMOKE	SWBNET,
224-034	224-030	03/19/2018	338.00		FILMORE AV	COLBERT	SMOKE	SWBNET,
224-035	224-034	03/19/2018	330.00		COLBERT	PORTEOUS	SMOKE	SWBNET,
224-036	224-034	03/19/2018	330.00		COLBERT	CHAPELLE	SMOKE	SWBNET,
224-037	224-036	03/19/2018	330.00		COLBERT	CHAPELLE	SMOKE	SWBNET,



STRUCT 1	STRUCT 2	INSP DATE	LENGTH	ADDRESS	STREET	CROSS STREET	ACTIVITY	INSPECTED BY
224-038	224-037	03/19/2018	24.00		COLBERT	CHAPELLE	SMOKE	SWBNET,
224-039	224-038	03/19/2018	310.00		COLBERT	MOUTON	SMOKE	SWBNET,
224-044	224-034	03/19/2018	345.00		FILMORE AV	MILNE BL	SMOKE	SWBNET,
224-046	224-044	03/20/2018	32.00		MILNE BL	FILMORE AV	SMOKE	SWBNET,
224-052	224-051	03/20/2018	20.00		MILNE BL	DOWNNS	SMOKE	SWBNET,
224-053	224-052	03/20/2018	275.00		MILNE BL	MOUTON	SMOKE	SWBNET,
224-054	224-046	03/20/2018	46.00		FILMORE AV	MILNE BL	SMOKE	SWBNET,
224-055	224-054	03/20/2018	430.00		MILNE BL	CHAPELLE	SMOKE	SWBNET,
224-056	214-022	03/20/2018	305.00		CHAPELLE	MILNE BL	SMOKE	SWBNET,
224-057	224-056	03/21/2018	463.00		MILNE BL	DOWNNS	SMOKE	SWBNET,
224-059	224-011	03/21/2018	117.00		FILMORE	CANAL BL	SMOKE	SWBNET,
224-059	224-BP87	03/21/2018	40.00		FILMORE	CANAL BL	SMOKE	SWBNET,
224-BP87	224-D1	03/21/2018	20.00		FILMORE	CANAL BL	SMOKE	SWBNET,
225-001	224-017	03/21/2018	330.00		LOUIS XIV	MOUTON	SMOKE	SWBNET,
225-002	225-001	03/21/2018	170.00		MOUTON	BIENAL AL	SMOKE	SWBNET,
225-004	225-003	03/21/2018	270.00		BIENAL AL	WALKER	SMOKE	SWBNET,
225-005	225-001	03/21/2018	170.00		MOUTON	LOUISVILLE-LOUIS XIV	SMOKE	SWBNET,
225-008	225-001	03/21/2018	330.00		LOUIS XIV	WALKER	SMOKE	SWBNET,
225-009	225-008	03/21/2018	330.00		LOUIS XIV	WALKER	SMOKE	SWBNET,
225-010	225-009	03/21/2018	321.00		WALKER	CANAL BL	SMOKE	SWBNET,
225-013	225-009	03/21/2018	306.00		LOUIS XIV	CONRAD	SMOKE	SWBNET,
225-014	225-013	03/21/2018	261.00		CONRAD	CANAL BL	SMOKE	SWBNET,
225-016	225-015	03/21/2018	208.00		ROBERT E LEE BL	CANAL BL	SMOKE	SWBNET,
225-017	225-015	03/21/2018	20.00		ROBERT E LEE BL	LOUIS XIV	SMOKE	SWBNET,
225-018	225-017	03/21/2018	235.00		ROBERT E LEE BL	LOUISVILLE	SMOKE	SWBNET,
225-019	225-013	03/22/2018	335.00		CONRAD	LOUISVILLE	SMOKE	SWBNET,
225-020	225-019	03/22/2018	325.00		LOUISVILLE	ROBERT E LEE BL	SMOKE	SWBNET,
225-021	225-019	03/22/2018	250.00		LOUISVILLE	WALKER	SMOKE	SWBNET,
225-023	225-022	03/22/2018	170.00		MOUTON	BARLOU AL	SMOKE	SWBNET,
225-026	225-022	03/27/2018	167.00		MOUTON	MILBERT AL	SMOKE	SWBNET,
225-027	225-026	03/22/2018	132.00		MOUTON	MILNE BL	SMOKE	SWBNET,
225-030	214-009	03/22/2018	310.00		CONRAD	MILNE BL	SMOKE	SWBNET,
225-031	225-030	03/22/2018	217.00		MILNE BL	ROBERT E LEE BL	SMOKE	SWBNET,
225-032	225-030	03/22/2018	400.00		MILNE BL	WALKER	SMOKE	SWBNET,
225-033	224-004	03/20/2018	330.00		VICKSBURG	MOUTON	SMOKE	SWBNET,
225-034	225-033	03/12/2018	163.00		MOUTON	VICNAL AL	SMOKE	SWBNET,
225-035	225-034	03/22/2018	330.00		VICNAL AL	WALKER	SMOKE	SWBNET,
225-037	225-036	03/22/2018	145.00		WALKER	CANAL BL	SMOKE	SWBNET,
225-038	225-037	03/22/2018	302.00		CANAL BL	CONRAD	SMOKE	SWBNET,
225-039	225-038	03/22/2018	298.00		CANAL BL	ROBERT E LEE BL	SMOKE	SWBNET,
225-040	236-007	03/22/2018	324.00		CONRAD	VICKSBURG	SMOKE	SWBNET,

STRUCT 1	STRUCT 2	INSP DATE	LENGTH	ADDRESS	STREET	CROSS STREET	ACTIVITY	INSPECTED BY
225-041	225-040	03/23/2018	320.00		VICKSBURG	ROBERT E LEE BL	SMOKE	SWBNET,
225-042	236-003	03/23/2018	307.00		WALKER	VICKSBURG	SMOKE	SWBNET,
225-044	225-043	03/23/2018	245.00		VICKSBURG	CONRAD	SMOKE	SWBNET,
225-045	236-057	03/23/2018	410.00		ROBERT E LEE BL	CANAL BL	SMOKE	SWBNET,
226-001	226-135	03/27/2018	130.00		ROBERT E LEE BL	RING	SMOKE	SWBNET,
226-003	226-002	03/23/2018	40.00		ZIRCON	RING	SMOKE	SWBNET,
226-004	226-003	03/23/2018	82.00		RING	CANAL BL	SMOKE	SWBNET,
226-005	226-004	03/23/2018	84.00		RING	CANAL BL	SMOKE	SWBNET,
226-006	226-005	03/23/2018	93.00		RING	CANAL BL	SMOKE	SWBNET,
226-010	226-009	03/26/2018	341.00		CANAL BL	AMETHYST	SMOKE	SWBNET,
226-011	226-010	03/26/2018	355.00		CANAL BL	AMETHYST	SMOKE	SWBNET,
226-012	226-003	03/26/2018	255.00		ZIRCON	ONYX	SMOKE	SWBNET,
226-015	226-014	03/26/2018	92.00		EMERALD	ZIRCON	SMOKE	SWBNET,
226-016	226-015	03/26/2018	134.00		EMERALD	ZIRCON	SMOKE	SWBNET,
226-017	226-016	03/26/2018	205.00		EMERALD	ZIRCON	SMOKE	SWBNET,
226-018	226-012	03/26/2018	95.00		ONYX	ZIRCON	SMOKE	SWBNET,
226-019	226-018	03/26/2018	101.00		ONYX	JEWEL	SMOKE	SWBNET,
226-020	226-019	03/26/2018	100.00		ONYX	JEWEL	SMOKE	SWBNET,
226-021	226-020	03/26/2018	105.00		ONYX	JEWEL	SMOKE	SWBNET,
226-022	226-021	03/26/2018	220.00		ONYX	JEWEL	SMOKE	SWBNET,
226-023	226-022	03/26/2018	235.00		ONYX	JEWEL	SMOKE	SWBNET,
226-027	226-026	03/26/2018	380.00		CRYSTAL	ONYX	SMOKE	SWBNET,
226-028	226-027	03/26/2018	130.00		CRYSTAL	ONYX	SMOKE	SWBNET,
226-032	226-031	05/17/2017	319.00		TOPAZ	ONYX	TV	DCGCTV,
226-033	226-032	05/17/2017	140.00		TOPAZ	ONYX	TV	DCGCTV,
226-034	226-033	05/17/2017	180.00		TOPAZ	ONYX	TV	DCGCTV,
226-035	226-030	03/27/2018	255.00		ONYX	AMETHYST	SMOKE	SWBNET,
226-038	226-037	03/27/2018	122.00		AMETHYST	ONYX	SMOKE	SWBNET,
226-040	226-039	03/27/2018	112.00		LAKESHORE PK	ONYX	SMOKE	SWBNET,
226-041	226-040	03/22/2018	91.00		LAKESHORE PK	ONYX	SMOKE	SWBNET,
226-043	226-042	03/27/2018	90.00		LAKESHORE PK	ONYX	SMOKE	SWBNET,
226-044	226-043	03/27/2018	284.00		LAKESHORE PK	ONYX	SMOKE	SWBNET,
226-046	226-001	03/27/2018	290.00		ROBERT E LEE BL	RING	SMOKE	SWBNET,
226-047	226-046	03/27/2018	310.00		ROBERT E LEE BL	OPAL	SMOKE	SWBNET,
226-048	226-047	03/27/2018	300.00		ROBERT E LEE BL	OPAL	SMOKE	SWBNET,
226-049	226-048	03/27/2018	284.00		ROBERT E LEE BL	OPAL	SMOKE	SWBNET,
226-050	226-049	03/27/2018	135.00		ROBERT E LEE BL	SAPPHIRE	SMOKE	SWBNET,
226-051	226-050	03/27/2018	200.00		SAPPHIRE	WEST END BL	SMOKE	SWBNET,
226-052	226-051	03/27/2018	395.00		SAPPHIRE	WEST END BL	SMOKE	SWBNET,
226-053	226-052	03/27/2018	318.00		SAPPHIRE	WEST END BL	SMOKE	SWBNET,
226-058	226-057	03/19/2018	205.00		OPAL	WEST END BL	SMOKE	SWBNET,

STRUCT 1	STRUCT 2	INSP DATE	LENGTH	ADDRESS	STREET	CROSS STREET	ACTIVITY	INSPECTED BY
226-059	226-058	03/19/2018	80.00		OPAL	WEST END BL	SMOKE	SWBNET,
226-060	226-059	03/19/2018	342.00		OPAL	WEST END BL	SMOKE	SWBNET,
226-062	226-061	03/27/2018	125.00		OPAL	WEST END BL	SMOKE	SWBNET,
226-064	226-063	03/19/2018	423.00		LAKESHORE DR	TOPAZ	SMOKE	SWBNET,
226-069	226-012	03/19/2018	277.00		ZIRCON	BERYL	SMOKE	SWBNET,
226-071	226-070	03/19/2018	60.00		BERYL	ZIRCON	SMOKE	SWBNET,
226-072	226-071	03/19/2018	60.00		BERYL	ZIRCON	SMOKE	SWBNET,
226-073	226-072	03/19/2018	228.00		BERYL	JEWEL	SMOKE	SWBNET,
226-074	226-073	03/19/2018	228.00		BERYL	JEWEL	SMOKE	SWBNET,
226-075	226-074	03/19/2018	138.00		JEWEL	BERYL	SMOKE	SWBNET,
226-076	226-075	03/19/2018	130.00		JEWEL	BERYL	SMOKE	SWBNET,
226-077	226-076	03/19/2018	128.00		JEWEL	BERYL	SMOKE	SWBNET,
226-078	226-069	03/19/2018	55.00		TURQUOISE	ZIRCON	SMOKE	SWBNET,
226-079	226-078	03/19/2018	60.00		TURQUOISE	CAMEO	SMOKE	SWBNET,
226-080	226-079	03/19/2018	60.00		TURQUOISE	CAMEO	SMOKE	SWBNET,
226-081	226-080	03/20/2018	180.00		TURQUOISE	CAMEO	SMOKE	SWBNET,
226-082	226-081	03/20/2018	183.00		TURQUOISE	CAMEO	SMOKE	SWBNET,
226-083	226-082	03/20/2018	55.00		TURQUOISE	CAMEO	SMOKE	SWBNET,
226-084	226-083	03/20/2018	60.00		TURQUOISE	CAMEO	SMOKE	SWBNET,
226-085	226-084	03/20/2018	70.00		TURQUOISE	CAMEO	SMOKE	SWBNET,
226-086	226-085	03/20/2018	370.00		CAMEO	JEWEL	SMOKE	SWBNET,
226-087	226-086	03/20/2018	174.00		JEWEL	CAMEO	SMOKE	SWBNET,
226-088	226-087	03/20/2018	221.00		JEWEL	CAMEO	SMOKE	SWBNET,
226-090	226-089	03/20/2018	110.00		JEWEL	WEST END BL	SMOKE	SWBNET,
226-091	226-090	03/20/2018	150.00		JEWEL	WEST END BL	SMOKE	SWBNET,
226-096	226-086	03/20/2018	280.00		CAMEO	CRYSTAL	SMOKE	SWBNET,
226-098	226-097	03/20/2018	148.00		CRYSTAL	WEST END BL	SMOKE	SWBNET,
226-099	226-098	03/20/2018	201.00		CRYSTAL	WEST END BL	SMOKE	SWBNET,
226-100	226-096	03/20/2018	148.00		CRYSTAL	CAMEO	SMOKE	SWBNET,
226-101	226-100	03/21/2018	175.00		CRYSTAL	CAMEO	SMOKE	SWBNET,
226-102	226-101	03/21/2018	160.00		CRYSTAL	CAMEO	SMOKE	SWBNET,
226-104	226-103	03/21/2018	195.00		TOPAZ	GARNET	SMOKE	SWBNET,
226-105	226-104	03/21/2018	108.00		TOPAZ	GARNET	SMOKE	SWBNET,
226-106	226-105	03/21/2018	204.00		TOPAZ	WEST END BL	SMOKE	SWBNET,
226-107	226-105	03/21/2018	177.00		GARNET	LAKESHORE PK	SMOKE	SWBNET,
226-108	226-107	03/21/2018	71.00		GARNET	LAKESHORE PK	SMOKE	SWBNET,
226-109	226-108	03/21/2018	75.00		GARNET	LAKESHORE PK	SMOKE	SWBNET,
226-110	226-103	05/17/2017	110.00		TOPAZ	CAMEO	TV	DCGCTV,
226-111	226-110	05/17/2017	101.00		TOPAZ	CAMEO	TV	DCGCTV,
226-112	226-111	05/17/2017	278.00		TOPAZ	CAMEO	TV	DCGCTV,
226-114	226-113	03/21/2018	80.00		AMETHYST	TOPAZ	SMOKE	SWBNET,

STRUCT 1	STRUCT 2	INSP DATE	LENGTH	ADDRESS	STREET	CROSS STREET	ACTIVITY	INSPECTED BY
226-116	226-115	03/21/2018	90.00		AMETHYST	RUBY	SMOKE	SWBNET,
226-118	226-117	03/21/2018	160.00		AMETHYST	RUBY	SMOKE	SWBNET,
226-119	226-118	03/22/2018	160.00		AMETHYST	RUBY	SMOKE	SWBNET,
226-120	226-119	03/22/2018	162.00		AMETHYST	RUBY	SMOKE	SWBNET,
226-123	226-122	03/22/2018	400.00		LAKESHORE PK	GARNET	SMOKE	SWBNET,
226-124	226-122	03/22/2018	123.00		LAKESHORE PK	RUBY	SMOKE	SWBNET,
226-126	226-125	03/22/2018	259.00		LAKESHORE PK	TOPAZ	SMOKE	SWBNET,
226-129	226-125	03/22/2018	205.00		LAKESHORE PK	RUBY	SMOKE	SWBNET,
226-131	015-035	03/27/2018	270.00		W ROBERT E LEE BL	LAKE MARINA DR	SMOKE	SWBNET,
226-132	226-131	03/27/2018	94.00		LAKESHORE DR	LAKE MARINA DR	SMOKE	SWBNET,
226-133	226-132	02/27/2018	143.00		LAKESHORE DR	LAKE MARINA DR	SMOKE	SWBNET,
226-134	226-133	03/27/2018	60.00		LAKESHORE DR	LAKE MARINA DR	SMOKE	SWBNET,
226-135	227-071	03/27/2018	50.00		ROBERT E LEE BL	CANAL BL	SMOKE	SWBNET,
227-001	236-061	03/22/2018	77.00		ROBERT E LEE BL	GEN HAIG	SMOKE	SWBNET,
227-004	236-060	03/22/2018	25.00		GEN HAIG	ROBERT E LEE BL	SMOKE	SWBNET,
227-005	227-004	03/22/2018	251.00		GEN HAIG	EMERALD	SMOKE	SWBNET,
227-007	227-006	03/22/2018	291.00		EMERALD	GEN HAIG	SMOKE	SWBNET,
227-008	227-007	03/22/2018	312.00		EMERALD	GEN HAIG	SMOKE	SWBNET,
227-009	227-008	03/22/2018	335.00		EMERALD	GEN HAIG	SMOKE	SWBNET,
227-013	227-012	03/23/2018	420.00		TURQUOISE	AGATE	SMOKE	SWBNET,
227-014	227-010	03/23/2018	458.00		GEN HAIG	JEWEL	SMOKE	SWBNET,
227-015	227-014	03/23/2018	180.00		GEN HAIG	JEWEL	SMOKE	SWBNET,
227-016	227-015	03/23/2018	190.00		GEN HAIG	JEWEL	SMOKE	SWBNET,
227-017	227-016	03/23/2018	174.00		GEN HAIG	JEWEL	SMOKE	SWBNET,
227-018	227-017	03/23/2018	179.00		GEN HAIG	JEWEL	SMOKE	SWBNET,
227-019	227-011	03/23/2018	265.00		JADE	JEWEL	SMOKE	SWBNET,
227-022	227-021	03/23/2018	101.00		JADE	JEWEL	SMOKE	SWBNET,
227-023	227-022	03/23/2018	118.00		JADE	JEWEL	SMOKE	SWBNET,
227-024	227-012	03/23/2018	254.00		AGATE	JEWEL	SMOKE	SWBNET,
227-026	227-025	03/23/2018	102.00		AGATE	JEWEL	SMOKE	SWBNET,
227-028	227-027	03/26/2018	140.00		AGATE	JEWEL	SMOKE	SWBNET,
227-032	227-018	03/26/2018	344.00		GEN HAIG	CRYSTAL	SMOKE	SWBNET,
227-033	227-032	03/26/2018	280.00		CRYSTAL	GEN HAIG	SMOKE	SWBNET,
227-034	227-033	03/26/2018	300.00		CRYSTAL	GEN HAIG	SMOKE	SWBNET,
227-035	227-034	03/26/2018	112.00		CRYSTAL	GEN HAIG	SMOKE	SWBNET,
227-036	227-035	03/26/2018	112.00		CRYSTAL	GEN HAIG	SMOKE	SWBNET,
227-037	227-036	03/26/2018	115.00		CRYSTAL	GEN HAIG	SMOKE	SWBNET,
227-038	227-032	03/26/2018	180.00		CRYSTAL	GEN HAIG	SMOKE	SWBNET,
227-039	227-038	03/26/2018	170.00		CRYSTAL	GEN HAIG	SMOKE	SWBNET,
227-040	227-039	03/26/2018	170.00		CRYSTAL	GEN HAIG	SMOKE	SWBNET,
227-041	227-040	03/26/2018	188.00		CRYSTAL	GEN HAIG	SMOKE	SWBNET,

STRUCT 1	STRUCT 2	INSP DATE	LENGTH	ADDRESS	STREET	CROSS STREET	ACTIVITY	INSPECTED BY
227-042	227-032	03/26/2018	271.00		GEN HAIG	TOPAZ	SMOKE	SWBNET,
227-043	227-042	03/26/2018	260.00		TOPAZ	GEN HAIG	SMOKE	SWBNET,
227-044	227-043	03/26/2018	262.00		TOPAZ	GEN HAIG	SMOKE	SWBNET,
227-045	227-044	03/26/2018	90.00		TOPAZ	GEN HAIG	SMOKE	SWBNET,
227-046	227-045	03/27/2018	89.00		TOPAZ	GEN HAIG	SMOKE	SWBNET,
227-047	227-042	03/27/2018	200.00		TOPAZ	GEN HAIG	SMOKE	SWBNET,
227-048	227-047	03/27/2018	200.00		TOPAZ	GEN HAIG	SMOKE	SWBNET,
227-050	227-042	03/27/2018	273.00		GEN HAIG	AMETHYST	SMOKE	SWBNET,
227-051	227-050	03/27/2018	273.00		AMETHYST	GEN HAIG	SMOKE	SWBNET,
227-052	227-051	06/04/2018	285.00		AMETHYST	GEN HAIG	SMOKE	SWBNET,
227-053	227-050	06/04/2018	120.00		AMETHYST	GEN HAIG	SMOKE	SWBNET,
227-054	227-053	06/04/2018	123.00		AMETHYST	GEN HAIG	SMOKE	SWBNET,
227-055	227-054	06/04/2018	103.00		AMETHYST	GEN HAIG	SMOKE	SWBNET,
227-056	227-055	06/04/2018	120.00		AMETHYST	GEN HAIG	SMOKE	SWBNET,
227-057	227-050	06/04/2018	100.00		LAKESHORE PK	GEN HAIG	SMOKE	SWBNET,
227-058	227-057	06/04/2018	71.00		LAKESHORE PK	GEN HAIG	SMOKE	SWBNET,
227-059	227-058	06/04/2018	70.00		LAKESHORE PK	GEN HAIG	SMOKE	SWBNET,
227-060	227-059	06/04/2018	70.00		LAKESHORE PK	GEN HAIG	SMOKE	SWBNET,
227-061	227-060	06/05/2018	111.00		LAKESHORE PK	GEN HAIG	SMOKE	SWBNET,
227-062	227-061	06/05/2018	101.00		LAKESHORE PK	GEN HAIG	SMOKE	SWBNET,
227-068	236-057	06/05/2018	70.00		ROBERT E LEE BL	RING	SMOKE	SWBNET,
227-069	227-068	06/05/2018	220.00		ROBERT E LEE BL	RING	SMOKE	SWBNET,
227-070	227-069	06/05/2018	70.00		GEM	ROBERT E LEE BL	SMOKE	SWBNET,
227-071	227-070	06/05/2018	200.00		ROBERT E LEE BL	CANAL BL	SMOKE	SWBNET,
227-074	227-069	06/05/2018	160.00		GEM	RING	SMOKE	SWBNET,
227-077	227-076	06/05/2018	120.00		RING	CANAL BL	SMOKE	SWBNET,
227-078	227-077	06/05/2018	403.00		CANAL BL	JEWEL	SMOKE	SWBNET,
227-079	227-078	06/05/2018	470.00		CANAL BL	JEWEL	SMOKE	SWBNET,
227-080	227-079	06/05/2018	61.00		CANAL BL	JEWEL	SMOKE	SWBNET,
227-081	227-080	06/05/2018	283.00		CANAL BL	JEWEL	SMOKE	SWBNET,
227-082	227-081	06/05/2018	415.00		CANAL BL	AMETHYST	SMOKE	SWBNET,
227-083	227-074	06/05/2018	290.00		GEM	SARDONYX	SMOKE	SWBNET,
227-084	227-083	06/05/2018	89.00		EMERALD	GEM	SMOKE	SWBNET,
227-085	227-084	06/05/2018	90.00		EMERALD	GEM	SMOKE	SWBNET,
227-087	227-086	06/05/2018	90.00		EMERALD	GEM	SMOKE	SWBNET,
227-089	227-083	06/05/2018	278.00		GEM	AMBER	SMOKE	SWBNET,
227-090	227-089	06/06/2018	80.00		TURQUOISE	GEM	SMOKE	SWBNET,
227-091	227-090	06/06/2018	70.00		TURQUOISE	GEM	SMOKE	SWBNET,
227-092	227-091	06/06/2018	171.00		TURQUOISE	GEM	SMOKE	SWBNET,
227-094	227-093	06/06/2018	50.00		AMBER	GEM	SMOKE	SWBNET,
227-097	227-096	06/06/2018	230.00		JEWEL	AGATE	SMOKE	SWBNET,

STRUCT 1	STRUCT 2	INSP DATE	LENGTH	ADDRESS	STREET	CROSS STREET	ACTIVITY	INSPECTED BY
227-098	227-097	06/06/2018	220.00		JEWEL	AGATE	SMOKE	SWBNET,
227-100	227-099	06/06/2018	102.00		SARDONYX	GEM	SMOKE	SWBNET,
227-101	227-100	06/06/2018	125.00		SARDONYX	JEWEL	SMOKE	SWBNET,
227-102	227-101	06/06/2018	120.00		SARDONYX	JEWEL	SMOKE	SWBNET,
227-103	227-102	06/06/2018	455.00		SARDONYX	JEWEL	SMOKE	SWBNET,
227-105	227-104	06/06/2018	250.00		SARDONYX	CRYSTAL	SMOKE	SWBNET,
227-107	227-106	06/06/2018	215.00		CRYSTAL	SARDONYX	SMOKE	SWBNET,
227-108	227-107	06/06/2018	210.00		CRYSTAL	SARDONYX	SMOKE	SWBNET,
227-109	227-108	06/06/2018	220.00		CRYSTAL	SARDONYX	SMOKE	SWBNET,
227-110	227-105	06/06/2018	270.00		SARDONYX	TOPAZ	SMOKE	SWBNET,
227-112	227-111	06/06/2018	210.00		TOPAZ	SARDONYX	SMOKE	SWBNET,
227-113	227-112	06/06/2018	152.00		TOPAZ	SARDONYX	SMOKE	SWBNET,
227-114	227-113	06/07/2018	168.00		TOPAZ	SARDONYX	SMOKE	SWBNET,
227-115	227-110	06/07/2018	245.00		SARDONYX	AMETHYST	SMOKE	SWBNET,
227-117	227-116	06/07/2018	210.00		AMETHYST	SARDONYX	SMOKE	SWBNET,
227-118	227-117	06/07/2018	115.00		AMETHYST	SARDONYX	SMOKE	SWBNET,
227-119	227-118	06/07/2018	140.00		AMETHYST	SARDONYX	SMOKE	SWBNET,
227-121	227-120	06/07/2018	114.00		SARDONYX	LAKESHORE PK	SMOKE	SWBNET,
227-122	227-121	06/07/2018	80.00		LAKESHORE PK	AMETHYST	SMOKE	SWBNET,
227-123	227-122	06/07/2018	65.00		LAKESHORE PK	AMETHYST	SMOKE	SWBNET,
227-124	227-123	06/07/2018	71.00		LAKESHORE PK	AMETHYST	SMOKE	SWBNET,
227-125	227-124	06/07/2018	90.00		LAKESHORE PK	AMETHYST	SMOKE	SWBNET,
227-126	227-125	06/07/2018	120.00		LAKESHORE PK	AMETHYST	SMOKE	SWBNET,
228-001	208-010	06/07/2018	101.00		ST LOUIS	CITY PARK AV	SMOKE	SWBNET,
228-002	228-001	06/07/2018	12.00		ST LOUIS	CITY PARK AV	SMOKE	SWBNET,
228-003	228-002	06/07/2018	244.00		ST LOUIS	CITY PARK AV	SMOKE	SWBNET,
228-004	228-003	06/07/2018	253.00		ST LOUIS	VIRGINIA	SMOKE	SWBNET,
228-005	228-004	06/07/2018	43.00		ST LOUIS	VIRGINIA	SMOKE	SWBNET,
228-006	228-005	06/07/2018	113.00		ST LOUIS	VIRGINIA	SMOKE	SWBNET,
228-007	228-006	06/07/2018	215.00		ST LOUIS	CANAL BL	SMOKE	SWBNET,
228-008	228-007	06/18/2018	215.00		ST LOUIS	CANAL BL	SMOKE	SWBNET,
228-009	228-005	06/08/2018	300.00		VIRGINIA	CONTI	SMOKE	SWBNET,
228-011	228-010	12/14/2017	340.00		CITY PARK AV	VIRGINIA	SMOKE	SWBNET,
228-012	228-009	06/08/2018	304.00		VIRGINIA	CONTI	SMOKE	SWBNET,
228-013	228-009	06/08/2018	325.00		CONTI	ROSEDALE DR	SMOKE	SWBNET,
228-014	208-029	06/08/2018	80.00		CITY PARK AV	CANAL BL	SMOKE	SWBNET,
228-015	228-014	06/08/2018	328.00		CITY PARK AV	CANAL BL	SMOKE	SWBNET,
228-017	219-033	06/08/2018	279.00		CANAL BL	ST LOUIS	SMOKE	SWBNET,
228-019	228-017	06/08/2018	175.00		CANAL BL	ROSEDALE DR	SMOKE	SWBNET,
228-020	228-019	06/08/2018	190.00		CANAL BL	ROSEDALE DR	SMOKE	SWBNET,
228-022	228-021	06/08/2018	150.00		CANAL BL	ROSEDALE DR	SMOKE	SWBNET,

STRUCT 1	STRUCT 2	INSP DATE	LENGTH	ADDRESS	STREET	CROSS STREET	ACTIVITY	INSPECTED BY
228-023	228-021	06/08/2018	231.00		ROSEDALE DR	CONTI	SMOKE	SWBNET,
229-001	219-002	06/11/2018	420.00		NAVARRÉ AV	MARSHALL FOCH	SMOKE	SWBNET,
229-002	229-001	06/11/2018	378.00		NAVARRÉ AV	W PARK PL	SMOKE	SWBNET,
229-003	229-002	06/11/2018	313.00		NAVARRÉ AV	W PARK PL	SMOKE	SWBNET,
229-004	229-003	06/11/2018	55.00		NAVARRÉ AV	W PARK PL	SMOKE	SWBNET,
229-005	229-004	06/11/2018	335.00		NAVARRÉ AV	ORLEANS AV	SMOKE	SWBNET,
229-007	229-006	06/11/2018	355.00		ORLEANS AV	CITY PARK AV	SMOKE	SWBNET,
229-008	229-007	06/01/2018	355.00		ORLEANS AV	CITY PARK AV	SMOKE	SWBNET,
229-009	229-008	06/11/2018	355.00		ORLEANS AV	CITY PARK AV	SMOKE	SWBNET,
229-010	208-007	06/11/2018	85.00		CITY PARK AV	N BERNADOTTE	SMOKE	SWBNET,
229-011	208-008	06/11/2018	90.00		CITY PARK AV	N ANTHONY	SMOKE	SWBNET,
230-001	220-002	06/11/2018	60.00		VICKSBURG	FLORIDA AV	SMOKE	SWBNET,
230-001	230-BP086	06/11/2018	5.00		FLORIDA AV	VICKSBURG	SMOKE	SWBNET,
230-002	230-001	06/11/2018	79.00		FLORIDA BL	ADA PL	SMOKE	SWBNET,
230-012	230-011	06/11/2018	342.00		FLORIDA BL	GEN HAIG	SMOKE	SWBNET,
230-016	230-015	06/12/2018	235.00		GEN HAIG	FLORIDA AV	SMOKE	SWBNET,
230-017	230-016	06/12/2018	210.00		GEN HAIG	COMMON PL	SMOKE	SWBNET,
230-021	230-002	06/12/2018	324.00		ADA PL	FLORIDA BL	SMOKE	SWBNET,
230-023	230-022	06/12/2018	194.00		ADA PL	FLORIDA BL	SMOKE	SWBNET,
230-024	230-022	03/12/2018	220.00		ADA PL	FLORIDA BL	SMOKE	SWBNET,
230-025	230-021	06/12/2018	15.00		ADA PL	FLORIDA BL	SMOKE	SWBNET,
230-026	230-025	06/12/2018	120.00		ADA PL	FLORIDA BL	SMOKE	SWBNET,
230-027	230-025	06/12/2018	203.00		ADA PL	FLORIDA BL	SMOKE	SWBNET,
230-028	230-021	06/12/2018	330.00		ADA PL	FLORIDA BL	SMOKE	SWBNET,
230-029	230-028	06/12/2018	220.00		CANAL ROADWAY	HOMEDALE AV	SMOKE	SWBNET,
230-030	230-028	06/12/2018	105.00		CANAL ROADWAY	ADA PL	SMOKE	SWBNET,
230-032	230-030	06/12/2018	118.00		VICKSBURG	HOMEDALE AV	SMOKE	SWBNET,
230-033	230-032	06/12/2018	220.00		VICKSBURG	PONTALBA	SMOKE	SWBNET,
230-034	230-033	06/12/2018	300.00		PONTALBA	VICKSBURG	SMOKE	SWBNET,
230-035	230-033	06/02/2018	290.00		VICKSBURG	HIDALGO	SMOKE	SWBNET,
230-036	230-035	06/12/2018	360.00		HIDALGO	CANAL BL	SMOKE	SWBNET,
230-037	230-032	06/12/2018	130.00		HOMEDALE AV	VICKSBURG	SMOKE	SWBNET,
230-039	230-038	06/12/2018	227.00		GEN DIAZ	HOMEDALE AV	SMOKE	SWBNET,
230-040	230-039	06/13/2018	105.00		LEMOYNE	GEN DIAZ	SMOKE	SWBNET,
230-041	230-040	06/13/2018	260.00		LEMOYNE	MARSHALL FOCH	SMOKE	SWBNET,
230-043	230-042	06/13/2018	105.00		MARSHALL FOCH	N PARK PL	SMOKE	SWBNET,
230-044	230-043	06/06/2018	23.00		MARSHALL FOCH	N PARK PL	SMOKE	SWBNET,
230-045	230-044	06/06/2018	126.00		MARSHALL FOCH	LEMOYNE	SMOKE	SWBNET,
230-049	230-048	06/06/2018	158.00		MARSHALL FOCH	LEMOYNE	SMOKE	SWBNET,
230-050	230-046	06/06/2018	312.00		DALE CT	MARSHALL FOCH	SMOKE	SWBNET,
230-053	230-052	06/06/2018	360.00		MIDDLE PARK PL	N PARK PL	SMOKE	SWBNET,

STRUCT 1	STRUCT 2	INSP DATE	LENGTH	ADDRESS	STREET	CROSS STREET	ACTIVITY	INSPECTED BY
230-055	230-054	06/06/2018	360.00		MIDDLE PARK PL	N PARK PL	SMOKE	SWBNET,
230-060	230-058	06/06/2018	215.00		W PARK PL	CENTRAL PARK PL	SMOKE	SWBNET,
230-061	230-060	06/06/2018	309.00		W PARK PL	PONTALBA	SMOKE	SWBNET,
230-063	230-062	06/06/2018	412.00		MIDDLE PARK PL	CENTRAL PARK PL	SMOKE	SWBNET,
230-065	230-064	06/06/2018	272.00		ORLEANS AV	CENTRAL PARK PL	SMOKE	SWBNET,
230-066	230-065	06/06/2018	45.00		ORLEANS AV	CENTRAL PARK PL	SMOKE	SWBNET,
230-067	230-066	06/06/2018	310.00		ORLEANS AV	CENTRAL PARK PL	SMOKE	SWBNET,
230-068	230-067	06/06/2018	204.00		ORLEANS AV	FLORIDA AV	SMOKE	SWBNET,
230-069	230-068	06/06/2018	22.00		ORLEANS AV	FLORIDA AV	SMOKE	SWBNET,
230-070	230-069	06/06/2018	250.00		ORLEANS AV	FLORIDA AV	SMOKE	SWBNET,
230-071	230-065	06/06/2018	200.00		CENTRAL PARK PL	E PARK PL	SMOKE	SWBNET,
230-073	230-072	06/06/2018	173.00		CENTRAL PARK PL	MIDDLE PARK PL	SMOKE	SWBNET,
230-074	230-071	06/06/2018	298.00		E PARK PL	CENTRAL PARK PL	SMOKE	SWBNET,
230-076	230-075	06/06/2018	237.00		GEN DIAZ	HOMEDALE AV	SMOKE	SWBNET,
230-077	230-075	06/07/2018	420.00		PONTALBA	MARSHALL FOCH	SMOKE	SWBNET,
230-078	230-077	06/07/2018	236.00		MARSHALL FOCH	HOMEDALE AV	SMOKE	SWBNET,
230-080	230-079	06/07/2018	160.00		MARSHALL FOCH	PONTALBA	SMOKE	SWBNET,
230-081	230-077	06/07/2018	238.00		PONTALBA	W PARK PL	SMOKE	SWBNET,
230-082	230-081	06/07/2018	125.00		PONTALBA	W PARK PL	SMOKE	SWBNET,
230-083	230-082	06/07/2018	334.00		W PARK PL	N PARK PL	SMOKE	SWBNET,
230-084	230-035	06/07/2018	408.00		HIDALGO	GEN DIAZ	SMOKE	SWBNET,
230-085	230-084	06/07/2018	420.00		HIDALGO	MARSHALL FOCH	SMOKE	SWBNET,
230-086	230-085	06/07/2018	170.00		MARSHALL FOCH	NAVARRE AV	SMOKE	SWBNET,
230-087	230-085	06/07/2018	402.00		HIDALGO	W PARK PL	SMOKE	SWBNET,
230-BP086	230-D3	06/07/2018	35.00		FLORIDA BL	VICKSBURG	SMOKE	SWBNET,
231-001	220-012	06/07/2018	160.00		BROOKS	MEMBURG AL	SMOKE	SWBNET,
231-004	231-003	06/07/2018	320.00		LOUPHIS AL	POLK	SMOKE	SWBNET,
231-013	231-009	06/07/2018	160.00		BROOKS	MARSHALL FOCH	SMOKE	SWBNET,
231-014	231-013	06/07/2018	322.00		MARSHALL FOCH	POLK	SMOKE	SWBNET,
231-015	231-013	06/07/2018	165.00		BROOKS	MARSHAL	SMOKE	SWBNET,
231-016	231-015	06/07/2018	301.00		MARSHAL	KENILWORTH	SMOKE	SWBNET,
231-018	231-015	06/07/2018	164.00		BROOKS	ARGONNE BL	SMOKE	SWBNET,
231-019	231-018	06/07/2018	315.00		ARGONNE BL	POLK	SMOKE	SWBNET,
231-020	231-018	06/07/2018	327.00		ARGONNE BL	KENILWORTH	SMOKE	SWBNET,
231-021	231-020	06/08/2018	296.00		ARGONNE BL	KENILWORTH	SMOKE	SWBNET,
231-022	231-018	06/08/2018	394.00		BROOKS	GEN HAIG	SMOKE	SWBNET,
231-023	231-022	06/08/2018	301.00		GEN HAIG	POLK	SMOKE	SWBNET,
231-024	231-022	06/08/2018	301.00		GEN HAIG	KENILWORTH	SMOKE	SWBNET,
231-025	231-024	06/08/2018	325.00		GEN HAIG	KENILWORTH	SMOKE	SWBNET,
231-026	231-025	06/08/2018	45.00		GEN HAIG	KENILWORTH	SMOKE	SWBNET,
231-027	231-026	06/08/2018	165.00		GEN HAIG	FLORIDA BL	SMOKE	SWBNET,



STRUCT 1	STRUCT 2	INSP DATE	LENGTH	ADDRESS	STREET	CROSS STREET	ACTIVITY	INSPECTED BY
231-028	231-027	06/08/2018	293.00		FLORIDA BL	ORLEANS AV	SMOKE	SWBNET,
231-029	231-022	06/08/2018	347.00		BROOKS	ORLEANS AV	SMOKE	SWBNET,
231-030	231-029	06/08/2018	300.00		ORLEANS AV	POLK	SMOKE	SWBNET,
231-031	231-029	06/08/2018	295.00		ORLEANS AV	KENILWORTH	SMOKE	SWBNET,
231-032	231-031	06/08/2018	270.00		ORLEANS AV	KENILWORTH	SMOKE	SWBNET,
231-034	231-033	06/08/2018	300.00		MEMBURG AL	BROOKS	SMOKE	SWBNET,
231-035	231-034	05/08/2018	300.00		MEMBURG AL	BROOKS	SMOKE	SWBNET,
231-036	231-033	06/08/2018	325.00		KENILWORTH	LOUPHIS AL	SMOKE	SWBNET,
231-037	231-036	06/08/2018	145.00		KENILWORTH	GEN DIAZ	SMOKE	SWBNET,
231-038	220-003	06/08/2018	165.00		FLORIDA BL	MEMBURG AL	SMOKE	SWBNET,
231-039	231-038	06/08/2018	327.00		FLORIDA BL	LOUPHIS AL	SMOKE	SWBNET,
231-040	231-039	06/08/2018	130.00		FLORIDA BL	GEN DIAZ	SMOKE	SWBNET,
231-041	231-040	06/08/2018	62.00		FLORIDA BL	GEN DIAZ	SMOKE	SWBNET,
231-042	231-041	06/11/2018	133.00		FLORIDA BL	ANTLOU AL	SMOKE	SWBNET,
231-043	231-042	06/11/2018	325.00		FLORIDA BL	MARSHAL	SMOKE	SWBNET,
231-044	231-043	06/11/2018	190.00		MARSHAL	FLORIDA BL	SMOKE	SWBNET,
231-045	231-043	06/11/2018	376.00		FLORIDA BL	PETROL AL	SMOKE	SWBNET,
231-046	231-045	06/11/2018	128.00		PETROL AL	FLORIDA BL	SMOKE	SWBNET,
232-001	221-004	06/11/2018	160.00		GERMAIN	MEMBURG AL	SMOKE	SWBNET,
232-002	232-001	06/11/2018	295.00		MEMBURG AL	POLK	SMOKE	SWBNET,
232-003	232-002	12/18/2017	302.00		MEMBURG AL	POLK	SMOKE	SWBNET,
232-004	232-001	12/18/2017	330.00		MEMBURG AL	FRENCH	SMOKE	SWBNET,
232-005	232-001	12/18/2017	160.00		GERMAIN	MEMPHIS	SMOKE	SWBNET,
232-006	232-005	10/18/2017	161.00		GERMAIN	LOUPHIS AL	SMOKE	SWBNET,
232-007	232-006	12/18/2017	330.00		LOUPHIS AL	FRENCH	SMOKE	SWBNET,
232-008	232-006	12/18/2017	300.00		LOUPHIS AL	POLK	SMOKE	SWBNET,
232-009	232-008	12/18/2017	297.00		LOUPHIS AL	POLK	SMOKE	SWBNET,
232-011	232-010	12/18/2017	90.00		POLK	MEMPHIS	SMOKE	SWBNET,
232-014	232-013	12/18/2017	330.00		ANTLOU AL	FRENCH	SMOKE	SWBNET,
232-015	232-013	12/18/2017	38.00		ANTLOU AL	GERMAIN	SMOKE	SWBNET,
232-016	232-015	12/18/2017	300.00		ANTLOU AL	POLK	SMOKE	SWBNET,
232-017	232-016	12/18/2017	300.00		ANTLOU AL	POLK	SMOKE	SWBNET,
232-018	232-017	12/18/2017	95.00		POLK	GEN DIAZ	SMOKE	SWBNET,
232-019	232-013	12/19/2017	325.00		GERMAIN	MARSHAL	SMOKE	SWBNET,
232-020	232-019	12/19/2017	330.00		MARSHAL	FRENCH	SMOKE	SWBNET,
232-021	232-019	12/19/2017	30.00		MARSHAL	GERMAIN	SMOKE	SWBNET,
232-022	232-021	12/19/2017	300.00		MARSHAL	POLK	SMOKE	SWBNET,
232-023	232-022	12/19/2017	300.00		MARSHAL	POLK	SMOKE	SWBNET,
232-024	232-023	12/19/2017	95.00		POLK	MARSHALL FOCH	SMOKE	SWBNET,
232-025	232-023	12/19/2017	125.00		POLK	ARGONNE	SMOKE	SWBNET,
232-026	232-019	12/19/2017	160.00		GERMAIN	ARGONNE	SMOKE	SWBNET,

STRUCT 1	STRUCT 2	INSP DATE	LENGTH	ADDRESS	STREET	CROSS STREET	ACTIVITY	INSPECTED BY
232-027	232-026	12/19/2017	35.00		GERMAIN	ARGONNE	SMOKE	SWBNET,
232-028	232-027	12/19/2017	333.00		ARGONNE BL	FRENCH	SMOKE	SWBNET,
232-029	232-027	12/19/2017	20.00		GERMAIN	ARGONNE	SMOKE	SWBNET,
232-030	232-029	12/19/2017	305.00		ARGONNE BL	POLK	SMOKE	SWBNET,
232-031	232-030	12/16/2017	278.00		ARGONNE BL	POLK	SMOKE	SWBNET,
232-032	232-029	12/19/2017	344.00		GERMAIN	GEN HAIG	SMOKE	SWBNET,
232-033	232-032	12/19/2017	331.00		GEN HAIG	FRENCH	SMOKE	SWBNET,
232-034	232-032	12/20/2017	317.00		GEN HAIG	POLK	SMOKE	SWBNET,
232-035	232-034	12/20/2017	315.00		GEN HAIG	POLK	SMOKE	SWBNET,
232-036	232-035	12/20/2017	137.00		POLK	PETROL AL	SMOKE	SWBNET,
232-037	232-035	10/20/2017	260.00		POLK	ORLEANS AV	SMOKE	SWBNET,
232-038	232-032	12/20/2017	347.00		GERMAIN	ORLEANS AV	SMOKE	SWBNET,
232-039	232-038	12/20/2017	332.00		ORLEANS AV	FRENCH	SMOKE	SWBNET,
232-040	232-038	12/20/2017	297.00		ORLEANS AV	POLK	SMOKE	SWBNET,
232-041	232-040	12/20/2017	280.00		ORLEANS AV	POLK	SMOKE	SWBNET,
232-042	231-030	12/20/2017	300.00		ORLEANS AV	POLK	SMOKE	SWBNET,
232-043	231-023	12/20/2017	298.00		GEN HAIG	POLK	SMOKE	SWBNET,
232-044	231-019	12/20/2017	297.00		ARGONNE BL	POLK	SMOKE	SWBNET,
232-045	231-014	12/20/2017	317.00		MARSHALL FOCH	POLK	SMOKE	SWBNET,
232-047	231-010	12/20/2017	330.00		ANTLOU AL	POLK	SMOKE	SWBNET,
232-049	231-004	12/20/2017	320.00		LOUPHIS AL	POLK	SMOKE	SWBNET,
232-050	231-002	12/20/2017	314.00		MEMBURG AL	POLK	SMOKE	SWBNET,
233-001	234-007	12/21/2017	320.00		GEN HAIG	BRAGG	SMOKE	SWBNET,
233-003	233-001	12/21/2017	143.00		BRAGG	ARGONNE BL	SMOKE	SWBNET,
233-004	233-001	12/21/2017	345.00		GEN HAIG	W HARRISON AV	SMOKE	SWBNET,
233-005	233-004	12/21/2017	357.00		GEN HAIG	W HARRISON AV	SMOKE	SWBNET,
233-006	233-005	12/21/2017	10.00		W HARRISON AV	GEN HAIG	SMOKE	SWBNET,
233-008	234-009	12/21/2017	325.00		ORLEANS AV	BRAGG	SMOKE	SWBNET,
233-009	233-008	12/21/2017	324.00		ORLEANS AV	W HARRISON AV	SMOKE	SWBNET,
233-010	233-009	12/21/2017	330.00		ORLEANS AV	W HARRISON AV	SMOKE	SWBNET,
233-011	234-018	12/21/2017	328.00		ARGONNE BL	BRAGG	SMOKE	SWBNET,
233-012	233-011	12/21/2017	352.00		ARGONNE BL	W HARRISON AV	SMOKE	SWBNET,
233-013	233-012	12/21/2017	351.00		ARGONNE BL	W HARRISON AV	SMOKE	SWBNET,
233-014	233-013	12/21/2017	23.00		W HARRISON AV	ARGONNE BL	SMOKE	SWBNET,
233-015	233-014	12/21/2017	228.00		W HARRISON AV	MARSHALL FOCH	SMOKE	SWBNET,
233-016	232-039	12/21/2017	330.00		ORLEANS AV	FRENCH	SMOKE	SWBNET,
233-017	232-033	12/21/2017	330.00		GEN HAIG	FRENCH	SMOKE	SWBNET,
233-018	233-017	06/11/2018	307.00		FRENCH	ARGONNE BL	SMOKE	SWBNET,
233-020	232-020	06/11/2018	330.00		MARSHAL	FRENCH	SMOKE	SWBNET,
233-021	233-020	06/11/2018	103.00		FRENCH	ARGONNE BL	SMOKE	SWBNET,
233-022	233-020	06/11/2018	103.00		FRENCH	MARSHALL FOCH	SMOKE	SWBNET,

STRUCT 1	STRUCT 2	INSP DATE	LENGTH	ADDRESS	STREET	CROSS STREET	ACTIVITY	INSPECTED BY
233-023	233-020	06/12/2018	310.00		MARSHAL	W HARRISON AV	SMOKE	SWBNET,
233-024	233-023	06/12/2018	275.00		MARSHAL	W HARRISON AV	SMOKE	SWBNET,
233-025	232-014	06/12/2018	330.00		ANTLOU AL	FRENCH	SMOKE	SWBNET,
233-026	233-025	06/12/2018	97.00		FRENCH	GEN DIAZ	SMOKE	SWBNET,
233-027	233-025	06/12/2018	300.00		ANTLOU AL	W HARRISON AV	SMOKE	SWBNET,
233-028	233-027	06/12/2018	315.00		ANTLOU AL	W HARRISON AV	SMOKE	SWBNET,
233-029	232-007	06/12/2018	333.00		LOUPHIS AL	FRENCH	SMOKE	SWBNET,
233-030	233-029	06/12/2018	98.00		FRENCH	GEN DIAZ	SMOKE	SWBNET,
233-031	233-029	06/12/2018	103.00		FRENCH	MEMPHIS	SMOKE	SWBNET,
233-032	233-029	06/12/2018	330.00		HARRISON CT	W HARRISON AV	SMOKE	SWBNET,
233-033	233-032	06/12/2018	288.00		HARRISON CT	W HARRISON AV	SMOKE	SWBNET,
233-034	232-004	06/12/2018	330.00		MEMBURG AL	FRENCH	SMOKE	SWBNET,
233-035	233-034	06/12/2018	94.00		FRENCH	VICKSBURG	SMOKE	SWBNET,
233-036	233-034	06/12/2018	99.00		FRENCH	MEMPHIS	SMOKE	SWBNET,
233-037	233-034	06/12/2018	315.00		MEMBURG AL	W HARRISON AV	SMOKE	SWBNET,
233-038	233-037	06/12/2018	301.00		MEMBURG AL	HARRISON AV	SMOKE	SWBNET,
233-039	233-038	06/11/2018	80.00		W HARRISON AV	MEMPHIS	SMOKE	SWBNET,
233-041	233-040	06/11/2018	335.00		MEMPHIS	W HARRISON AV	SMOKE	SWBNET,
233-042	233-041	06/11/2018	325.00		MEMPHIS	W HARRISON AV	SMOKE	SWBNET,
233-043	222-047	06/11/2018	270.00		W HARRISON AV	MEMPHIS	SMOKE	SWBNET,
233-044	234-034	06/11/2018	328.00		GEN DIAZ	BRAGG	SMOKE	SWBNET,
233-045	233-044	06/11/2018	353.00		GEN DIAZ	W HARRISON AV	SMOKE	SWBNET,
233-046	233-045	06/11/2018	365.00		GEN DIAZ	W HARRISON AV	SMOKE	SWBNET,
233-049	234-036	06/11/2018	303.00		MARSHALL FOCH	BRAGG	SMOKE	SWBNET,
233-050	233-049	06/11/2018	332.00		MARSHALL FOCH	W HARRISON AV	SMOKE	SWBNET,
233-051	233-050	06/11/2018	332.00		MARSHALL FOCH	W HARRISON AV	SMOKE	SWBNET,
234-002	234-001	06/11/2018	328.00		GEN HAIG	PORTEOUS	SMOKE	SWBNET,
234-003	234-002	06/11/2018	145.00		PORTEOUS	GEN HAIG	SMOKE	SWBNET,
234-004	234-002	06/11/2018	333.00		GEN HAIG	LANE	SMOKE	SWBNET,
234-005	234-004	06/12/2018	331.00		GEN HAIG	LANE	SMOKE	SWBNET,
234-006	234-005	06/12/2018	38.00		GEN HAIG	LANE	SMOKE	SWBNET,
234-007	234-006	06/12/2018	305.00		GEN HAIG	BRAGG	SMOKE	SWBNET,
234-008	234-005	06/12/2018	354.00		LANE	ORLEANS AV	SMOKE	SWBNET,
234-009	234-008	06/12/2018	330.00		ORLEANS AV	BRAGG	SMOKE	SWBNET,
234-010	235-048	06/12/2018	295.00		ORLEANS AV	PORTEOUS	SMOKE	SWBNET,
234-011	234-010	06/12/2018	331.00		ORLEANS AV	PORTEOUS	SMOKE	SWBNET,
234-012	234-011	06/12/2018	322.00		ORLEANS AV	LANE	SMOKE	SWBNET,
234-013	234-012	06/12/2018	279.00		ORLEANS AV	LANE	SMOKE	SWBNET,
234-014	235-029	06/12/2018	330.00		ARGONNE BL	PORTEOUS	SMOKE	SWBNET,
234-015	234-014	06/12/2018	330.00		ARGONNE BL	PORTEOUS	SMOKE	SWBNET,
234-016	234-015	06/12/2018	330.00		ARGONNE BL	LANE	SMOKE	SWBNET,

STRUCT 1	STRUCT 2	INSP DATE	LENGTH	ADDRESS	STREET	CROSS STREET	ACTIVITY	INSPECTED BY
234-017	234-016	06/12/2018	330.00		ARGONNE BL	LANE	SMOKE	SWBNET,
234-018	234-017	06/12/2018	330.00		ARGONNE BL	BRAGG	SMOKE	SWBNET,
234-019	235-025	08/24/2018	330.00		MARSHALL FOCH	PORTEOUS	SMOKE	SWBNET,
234-020	234-019	08/24/2018	330.00		MARSHALL FOCH	PORTEOUS	SMOKE	SWBNET,
234-021	234-020	08/24/2018	303.00		MARSHALL FOCH	LANE	SMOKE	SWBNET,
234-022	234-021	08/24/2018	303.00		MARSHALL FOCH	LANE	SMOKE	SWBNET,
234-023	235-019	08/24/2018	331.00		GEN DIAZ	PORTEOUS	SMOKE	SWBNET,
234-024	234-023	08/24/2018	327.00		GEN DIAZ	PORTEOUS	SMOKE	SWBNET,
234-025	234-024	08/24/2018	35.00		GEN DIAZ	PORTEOUS	SMOKE	SWBNET,
234-026	234-025	08/24/2018	266.00		GEN DIAZ	LANE	SMOKE	SWBNET,
234-027	234-026	08/24/2018	300.00		GEN DIAZ	LANE	SMOKE	SWBNET,
234-028	235-001	08/24/2018	267.00		MEMPHIS	PORTEOUS	SMOKE	SWBNET,
234-029	234-028	08/24/2018	334.00		MEMPHIS	PORTEOUS	SMOKE	SWBNET,
234-030	234-029	08/24/2018	330.00		MEMPHIS	LANE	SMOKE	SWBNET,
234-031	234-030	08/24/2018	330.00		MEMPHIS	LANE	SMOKE	SWBNET,
234-032	234-031	08/24/2018	342.00		MEMPHIS	BRAGG	SMOKE	SWBNET,
234-033	234-031	08/24/2018	323.00		LANE	GEN DIAZ	SMOKE	SWBNET,
234-034	234-033	08/27/2018	330.00		GEN DIAZ	BRAGG	SMOKE	SWBNET,
234-035	234-033	08/27/2018	323.00		LANE	MARSHALL FOCH	SMOKE	SWBNET,
234-036	234-035	08/27/2018	356.00		MARSHALL FOCH	BRAGG	SMOKE	SWBNET,
235-001	235-SPS21	08/30/2018	41.00		MEMPHIS	FILMORE AV	SMOKE	SWBNET,
235-003	235-001	08/27/2018	64.00		MEMPHIS	FILMORE AV	SMOKE	SWBNET,
235-004	235-003	08/27/2018	15.00		MEMPHIS	FILMORE AV	SMOKE	SWBNET,
235-005	235-004	08/27/2018	150.00		FILMORE AV	LOUPHIS AL	SMOKE	SWBNET,
235-006	235-005	08/27/2018	383.00		LOUPHIS AL	CHAPELLE	SMOKE	SWBNET,
235-007	235-006	08/27/2018	237.00		LOUPHIS AL	CHAPELLE	SMOKE	SWBNET,
235-008	235-007	08/27/2018	35.00		LOUPHIS AL	CHAPELLE	SMOKE	SWBNET,
235-009	235-008	08/27/2018	167.00		LOUPHIS AL	MOUTON	SMOKE	SWBNET,
235-010	235-009	08/27/2018	383.00		LOUPHIS AL	MOUTON	SMOKE	SWBNET,
235-011	235-003	08/27/2018	15.00		MEMPHIS	FILMORE AV	SMOKE	SWBNET,
235-012	235-011	08/27/2018	162.00		FILMORE AV	MEMPHIS	SMOKE	SWBNET,
235-013	235-012	08/27/2018	97.00		FILMORE AV	VICKSBURG	SMOKE	SWBNET,
235-014	235-011	08/27/2018	312.00		MEMPHIS	CHAPELLE	SMOKE	SWBNET,
235-015	235-014	08/27/2018	306.00		MEMPHIS	CHAPELLE	SMOKE	SWBNET,
235-016	235-015	08/27/2018	27.00		MEMPHIS	CHAPELLE	SMOKE	SWBNET,
235-017	235-016	08/27/2018	300.00		MEMPHIS	MOUTON	SMOKE	SWBNET,
235-018	235-017	08/27/2018	293.00		MEMPHIS	MOUTON	SMOKE	SWBNET,
235-019	235-003	08/27/2018	323.00		FILMORE AV	GEN DIAZ	SMOKE	SWBNET,
235-020	235-019	08/27/2018	330.00		GEN DIAZ	CHAPELLE	SMOKE	SWBNET,
235-021	235-016	08/28/2018	323.00		CHAPELLE	GEN DIAZ	SMOKE	SWBNET,
235-021	235-041	08/28/2018	38.00		GEN DIAZ	CHAPELLE	SMOKE	SWBNET,

STRUCT 1	STRUCT 2	INSP DATE	LENGTH	ADDRESS	STREET	CROSS STREET	ACTIVITY	INSPECTED BY
235-022	235-021	08/28/2018	244.00		CHAPELLE	MARSHALL FOCH	SMOKE	SWBNET,
235-023	235-021	08/28/2018	299.00		GEN DIAZ	MOUTON	SMOKE	SWBNET,
235-024	235-023	08/28/2018	300.00		GEN DIAZ	MOUTON	SMOKE	SWBNET,
235-025	235-019	08/28/2018	323.00		FILMORE AV	MARSHALL FOCH	SMOKE	SWBNET,
235-026	235-025	08/28/2018	332.00		MARSHALL FOCH	CHAPELLE	SMOKE	SWBNET,
235-027	235-054	08/28/2018	11.00		MARSHALL FOCH	CHAPELLE	SMOKE	SWBNET,
235-028	235-027	08/28/2018	324.00		MARSHALL FOCH	MOUTON	SMOKE	SWBNET,
235-029	235-025	08/28/2018	310.00		FILMORE AV	ARGONNE BL	SMOKE	SWBNET,
235-031	235-029	08/28/2018	328.00		ARGONNE BL	CHAPELLE	SMOKE	SWBNET,
235-032	235-055	08/28/2018	30.00		ARGONNE BL	CHAPELLE	SMOKE	SWBNET,
235-033	235-032	08/28/2018	300.00		ARGONNE BL	MOUTON	SMOKE	SWBNET,
235-034	235-033	08/28/2018	303.00		ARGONNE BL	MOUTON	SMOKE	SWBNET,
235-035	235-029	08/28/2018	53.00		FILMORE AV	ARGONNE BL	SMOKE	SWBNET,
235-036	235-035	08/28/2018	330.00		ARGONNE BL	CHAPELLE	SMOKE	SWBNET,
235-037	235-056	08/28/2018	35.00		ARGONNE BL	CHAPELLE	SMOKE	SWBNET,
235-038	235-037	08/28/2018	310.00		ARGONNE BL	MOUTON	SMOKE	SWBNET,
235-040	235-035	08/28/2018	354.00		FILMORE AV	GEN HAIG	SMOKE	SWBNET,
235-042	235-040	08/29/2018	330.00		GEN HAIG	CHAPELLE	SMOKE	SWBNET,
235-043	235-042	08/29/2018	331.00		GEN HAIG	CHAPELLE	SMOKE	SWBNET,
235-044	235-043	08/29/2018	307.00		CHAPELLE	ARGONNE BL	SMOKE	SWBNET,
235-045	235-043	08/29/2018	330.00		GEN HAIG	MOUTON	SMOKE	SWBNET,
235-046	235-040	08/29/2018	180.00		FILMORE AV	PETROL AL	SMOKE	SWBNET,
235-047	235-046	08/24/2018	37.00		PETROL AL	FILMORE AV	SMOKE	SWBNET,
235-048	235-047	08/29/2018	164.00		FILMORE AV	ORLEANS AV	SMOKE	SWBNET,
235-050	235-046	08/29/2018	328.00		PETROL AL	CHAPELLE	SMOKE	SWBNET,
235-051	235-050	08/29/2018	330.00		PETROL AL	CHAPELLE	SMOKE	SWBNET,
235-052	235-051	08/29/2018	330.00		PETROL AL	MOUTON	SMOKE	SWBNET,
235-053	235-052	08/29/2018	272.00		PETROL AL	MOUTON	SMOKE	SWBNET,
235-054	235-026	08/24/2018	315.00		MARSHALL FOCH	CHAPELLE	SMOKE	SWBNET,
236-005	236-002	08/30/2018	163.00		WALKER	GEN DIAZ	SMOKE	SWBNET,
236-006	236-005	08/30/2018	310.00		GEN DIAZ	CONRAD	SMOKE	SWBNET,
236-007	236-006	08/30/2018	320.00		CONRAD	MEMPHIS	SMOKE	SWBNET,
236-009	236-008	08/30/2018	254.00		ROBERT E LEE BL	GEN DIAZ	SMOKE	SWBNET,
236-010	225-033	08/30/2018	160.00		MOUTON	MEMBURG AL	SMOKE	SWBNET,
236-011	236-010	08/30/2018	315.00		MEMBURG AL	WALKER	SMOKE	SWBNET,
236-012	236-011	08/30/2018	285.00		MEMBURG AL	WALKER	SMOKE	SWBNET,
236-013	235-028	08/30/2018	335.00		MARSHALL FOCH	MOUTON	SMOKE	SWBNET,
236-014	236-013	08/30/2018	322.00		MOUTON	GEN DIAZ	SMOKE	SWBNET,
236-015	236-014	08/30/2018	300.00		GEN DIAZ	WALKER	SMOKE	SWBNET,
236-016	236-015	08/30/2018	304.00		GEN DIAZ	WALKER	SMOKE	SWBNET,
236-017	236-013	08/30/2018	325.00		MARSHALL FOCH	WALKER	SMOKE	SWBNET,

STRUCT 1	STRUCT 2	INSP DATE	LENGTH	ADDRESS	STREET	CROSS STREET	ACTIVITY	INSPECTED BY
236-018	236-017	08/30/2018	335.00		MARSHALL FOCH	WALKER	SMOKE	SWBNET,
236-019	236-018	08/30/2018	265.00		WALKER	GEN DIAZ	SMOKE	SWBNET,
236-020	236-018	08/30/2018	265.00		WALKER	ARGONNE BL	SMOKE	SWBNET,
236-021	236-018	08/30/2018	310.00		MARSHALL FOCH	CONRAD	SMOKE	SWBNET,
236-022	236-021	08/30/2018	245.00		CONRAD	GEN DIAZ	SMOKE	SWBNET,
236-023	236-021	08/30/2018	170.00		CONRAD	ARGONNE BL	SMOKE	SWBNET,
236-024	236-021	08/30/2018	325.00		MARSHALL FOCH	ROBERT E LEE BL	SMOKE	SWBNET,
236-025	236-024	08/30/2018	160.00		ROBERT E LEE BL	GEN DIAZ	SMOKE	SWBNET,
236-026	236-024	08/30/2018	213.00		ROBERT E LEE BL	ARGONNE BL	SMOKE	SWBNET,
236-027	236-013	08/30/2018	322.00		MOUTON	ARGONNE BL	SMOKE	SWBNET,
236-028	236-027	08/27/2018	328.00		ARGONNE BL	WALKER	SMOKE	SWBNET,
236-029	236-028	08/27/2018	32.00		ARGONNE BL	WALKER	SMOKE	SWBNET,
236-030	236-029	08/27/2018	275.00		ARGONNE BL	WALKER	SMOKE	SWBNET,
236-031	236-028	08/27/2018	333.00		ARGONNE BL	WALKER	SMOKE	SWBNET,
236-032	236-031	08/27/2018	31.00		WALKER	ARGONNE BL	SMOKE	SWBNET,
236-033	236-032	08/27/2018	20.00		ARGONNE BL	WALKER	SMOKE	SWBNET,
236-034	236-033	08/27/2018	287.00		ARGONNE BL	CONRAD	SMOKE	SWBNET,
236-035	236-034	08/27/2018	293.00		ARGONNE BL	ROBERT E LEE BL	SMOKE	SWBNET,
236-036	236-031	08/27/2018	25.00		ARGONNE BL	WALKER	SMOKE	SWBNET,
236-037	236-036	08/27/2018	285.00		ARGONNE BL	CONRAD	SMOKE	SWBNET,
236-038	236-037	08/27/2018	294.00		ARGONNE BL	ROBERT E LEE BL	SMOKE	SWBNET,
236-039	235-045	08/27/2018	330.00		GEN HAIG	MOUTON	SMOKE	SWBNET,
236-040	236-039	08/27/2018	337.00		MOUTON	ARGONNE BL	SMOKE	SWBNET,
236-041	236-040	08/27/2018	25.00		MOUTON	ARGONNE BL	SMOKE	SWBNET,
236-042	236-041	08/27/2018	278.00		ARGONNE BL	WALKER	SMOKE	SWBNET,
236-043	236-039	08/27/2018	331.00		GEN HAIG	WALKER	SMOKE	SWBNET,
236-044	236-043	08/27/2018	330.00		GEN HAIG	WALKER	SMOKE	SWBNET,
236-045	236-044	08/27/2018	350.00		GEN HAIG	ROBERT E LEE BL	SMOKE	SWBNET,
236-046	236-045	08/28/2018	283.00		GEN HAIG	ROBERT E LEE BL	SMOKE	SWBNET,
236-047	236-046	08/28/2018	226.00		ROBERT E LEE BL	ARGONNE BL	SMOKE	SWBNET,
236-049	236-048	08/28/2018	330.00		PETROL AL	WALKER	SMOKE	SWBNET,
236-050	236-049	08/28/2018	330.00		PETROL AL	WALKER	SMOKE	SWBNET,
236-051	236-050	08/28/2018	123.00		WALKER	ORLEANS AV	SMOKE	SWBNET,
236-052	236-050	08/30/2018	315.00		PETROL AL	ROBERT E LEE BL	SMOKE	SWBNET,
236-053	236-052	08/30/2018	285.00		PETROL AL	ROBERT E LEE BL	SMOKE	SWBNET,
236-054	236-008	08/30/2018	194.00		ROBERT E LEE BL	VICKSBURG	SMOKE	SWBNET,
237-001	237A-092	08/30/2018	110.00		MARCONI DR	THRUSH	SMOKE	SWBNET,
237-002	237-001	08/30/2018	110.00		MARCONI DR	THRUSH	SMOKE	SWBNET,
237-003	237-002	08/29/2018	90.00		MARCONI DR	TULIP	SMOKE	SWBNET,
237-004	237-003	08/29/2018	80.00		MARCONI DR	TULIP	SMOKE	SWBNET,
237-005	237-004	08/29/2018	101.00		TULIP	FOLIAGE PK	SMOKE	SWBNET,

STRUCT 1	STRUCT 2	INSP DATE	LENGTH	ADDRESS	STREET	CROSS STREET	ACTIVITY	INSPECTED BY
237-006	237-005	08/29/2018	95.00		TULIP	FOLIAGE PK	SMOKE	SWBNET,
237-007	237-004	08/29/2018	333.00		MARCONI DR	DAISY LN	SMOKE	SWBNET,
237-008	237-007	08/29/2018	210.00		DAISY LN	FOLIAGE PK	SMOKE	SWBNET,
237-009	237-008	08/29/2018	142.00		DAISY LN	FOLIAGE PK	SMOKE	SWBNET,
237-010	237-009	08/29/2018	146.00		DAISY LN	FOLIAGE PK	SMOKE	SWBNET,
237-011	237-010	08/29/2018	80.00		DAISY LN	FOLIAGE PK	SMOKE	SWBNET,
237-012	237-007	08/29/2018	330.00		MARCONI DR	POPPY LN	SMOKE	SWBNET,
237-013	237-012	08/29/2018	214.00		POPPY LN	FOLIAGE PK	SMOKE	SWBNET,
237-014	237-013	08/29/2018	208.00		POPPY LN	FOLIAGE PK	SMOKE	SWBNET,
237-015	237-014	08/29/2018	100.00		POPPY LN	FOLIAGE PK	SMOKE	SWBNET,
237-016	237-015	08/29/2018	100.00		POPPY LN	FOLIAGE PK	SMOKE	SWBNET,
237-017	237-016	08/29/2018	101.00		POPPY LN	FOLIAGE PK	SMOKE	SWBNET,
237-018	237-017	08/30/2018	96.00		POPPY LN	FOLIAGE PK	SMOKE	SWBNET,
237-019	237-018	08/30/2018	97.00		POPPY LN	FOLIAGE PK	SMOKE	SWBNET,
237-020	237-019	08/30/2018	70.00		POPPY LN	FOLIAGE PK	SMOKE	SWBNET,
237-021	237-012	08/30/2018	350.00		MARCONI DR	ALTHEA LN	SMOKE	SWBNET,
237-022	237-021	08/30/2018	230.00		ALTHEA LN	BREEZE PARK	SMOKE	SWBNET,
237-023	237-022	08/30/2018	240.00		ALTHEA LN	BREEZE PARK	SMOKE	SWBNET,
237-024	237-023	08/30/2018	110.00		ALTHEA LN	BREEZE PARK	SMOKE	SWBNET,
237-025	237-024	08/30/2018	100.00		ALTHEA LN	BREEZE PARK	SMOKE	SWBNET,
237-026	237-025	08/30/2018	100.00		ALTHEA LN	BREEZE PARK	SMOKE	SWBNET,
237-027	237-026	08/30/2018	100.00		ALTHEA LN	BREEZE PARK	SMOKE	SWBNET,
237-028	237-027	08/30/2018	130.00		ALTHEA LN	BREEZE PARK	SMOKE	SWBNET,
237-029	237-021	08/30/2018	130.00		MARCONI DR	THRASHER	SMOKE	SWBNET,
237-030	237-029	08/30/2018	60.00		MARCONI DR	THRASHER	SMOKE	SWBNET,
237-031	237-030	08/30/2018	75.00		MARCONI DR	CALLA LN	SMOKE	SWBNET,
237-032	237-031	08/30/2018	75.00		MARCONI DR	CALLA LN	SMOKE	SWBNET,
237-033	237-032	08/31/2018	170.00		CALLA LN	BREEZE PARK	SMOKE	SWBNET,
237-034	237-033	08/31/2018	170.00		CALLA LN	BREEZE PARK	SMOKE	SWBNET,
237-035	237-034	08/31/2018	100.00		CALLA LN	BREEZE PARK	SMOKE	SWBNET,
237-036	237-035	08/31/2018	100.00		CALLA LN	BREEZE PARK	SMOKE	SWBNET,
237-037	237-036	08/31/2018	100.00		CALLA LN	BREEZE PARK	SMOKE	SWBNET,
237-038	237-032	08/31/2018	83.00		MARCONI DR	SNIFE	SMOKE	SWBNET,
237-039	237-038	08/31/2018	91.00		MARCONI DR	SNIFE	SMOKE	SWBNET,
237-040	237-039	08/31/2018	223.00		MARCONI DR	BREEZE PARK	SMOKE	SWBNET,
237-041	237-040	08/31/2018	235.00		MARCONI DR	BREEZE PARK	SMOKE	SWBNET,
237-042	237-041	08/31/2018	200.00		BREEZE PARK	SNIFE	SMOKE	SWBNET,
237-043	237-042	08/31/2018	200.00		BREEZE PARK	CALLA LN	SMOKE	SWBNET,
237-044	237-043	08/31/2018	190.00		BREEZE PARK	THRASHER	SMOKE	SWBNET,
237-045	237-044	08/30/2018	190.00		BREEZE PARK	ALTHEA LN	SMOKE	SWBNET,
237-046	237-045	08/31/2018	195.00		BREEZE PARK	N WREN	SMOKE	SWBNET,

STRUCT 1	STRUCT 2	INSP DATE	LENGTH	ADDRESS	STREET	CROSS STREET	ACTIVITY	INSPECTED BY
237-047	237-041	08/31/2018	70.00		MARCONI DR	BREEZE PARK	SMOKE	SWBNET,
237-048	237-047	08/31/2018	68.00		MARCONI DR	BREEZE PARK	SMOKE	SWBNET,
237-049	237-048	08/31/2018	245.00		BREEZE PARK	CALLA LN	SMOKE	SWBNET,
237-050	237-049	08/31/2018	250.00		BREEZE PARK	THRASHER	SMOKE	SWBNET,
237-051	237-050	08/31/2018	245.00		BREEZE PARK	ALTHEA LN	SMOKE	SWBNET,
237-052	237-051	08/31/2018	250.00		BREEZE PARK	LILY LN	SMOKE	SWBNET,
237-053	237-052	08/31/2018	140.00		BREEZE PARK	LILY LN	SMOKE	SWBNET,
237-054	237-048	08/31/2018	180.00		MARCONI DR	WARBLER	SMOKE	SWBNET,
237-055	237-054	08/31/2018	180.00		WARBLER	HYBISCUS LN	SMOKE	SWBNET,
237-056	237-055	08/31/2018	220.00		HYBISCUS LN	OZONE PK	SMOKE	SWBNET,
237-057	237-056	08/31/2018	222.00		HYBISCUS LN	OZONE PK	SMOKE	SWBNET,
237-058	237-057	08/31/2018	230.00		HYBISCUS LN	OZONE PK	SMOKE	SWBNET,
237-059	237-058	08/31/2018	230.00		HYBISCUS LN	OZONE PK	SMOKE	SWBNET,
237-066	237-065	01/15/2019	240.00		AZALEA LN	OZONE PK	SMOKE	SWBNET,
237-067	237-066	01/15/2019	240.00		AZALEA LN	OZONE PK	SMOKE	SWBNET,
237-068	237-067	01/15/2019	242.00		AZALEA LN	OZONE PK	SMOKE	SWBNET,
237-069	237-068	01/15/2019	249.00		AZALEA LN	OZONE PK	SMOKE	SWBNET,
237-070	237-069	01/15/2019	161.00		AZALEA LN	OZONE PK	SMOKE	SWBNET,
237-071	237-070	01/15/2019	130.00		OZONE PK	HYBISCUS LN	SMOKE	SWBNET,
237-072	237-064	01/15/2019	185.00		MARCONI DR	SWAN	SMOKE	SWBNET,
237-073	237-072	01/15/2019	160.00		MARCONI DR	LAKEVIEW PARK	SMOKE	SWBNET,
237-074	237-073	01/15/2019	250.00		LAKEVIEW PARK	OZONE PK	SMOKE	SWBNET,
237-075	237-074	01/15/2019	247.00		LAKEVIEW PARK	OZONE PK	SMOKE	SWBNET,
237-076	237-075	01/15/2019	247.00		LAKEVIEW PARK	OZONE PK	SMOKE	SWBNET,
237-077	237-076	01/15/2019	115.00		LAKEVIEW PARK	OZONE PK	SMOKE	SWBNET,
237-078	237-077	01/15/2019	140.00		LAKEVIEW PARK	OZONE PK	SMOKE	SWBNET,
237-079	237-078	01/15/2019	115.00		LAKEVIEW PARK	OZONE PK	SMOKE	SWBNET,
237-080	237-079	01/15/2019	235.00		LAKEVIEW PARK	OZONE PK	SMOKE	SWBNET,
237-081	237-080	01/16/2018	275.00		OZONE PK	AZALEA LN	SMOKE	SWBNET,
237-082	237-080	01/16/2019	215.00		LAKEVIEW PARK	LAKESHORE DR	SMOKE	SWBNET,
237-083	237-082	01/16/2019	250.00		LAKEVIEW PARK	LAKESHORE DR	SMOKE	SWBNET,
237-084	237A-091	01/16/2019	320.00		FOLIAGE PK	TULIP	SMOKE	SWBNET,
237-085	237-084	01/16/2019	300.00		FOLIAGE PK	FINCH	SMOKE	SWBNET,
237-086	237-085	01/16/2019	300.00		FOLIAGE PK	DAISY LN	SMOKE	SWBNET,
237-087	237-086	01/16/2019	305.00		FOLIAGE PK	POPPY LN	SMOKE	SWBNET,
237-088	237-087	01/16/2019	300.00		FOLIAGE PK	S WREN	SMOKE	SWBNET,
237-089	237-088	01/16/2019	95.00		FOLIAGE PK	WREN	SMOKE	SWBNET,
237-090	237-089	01/16/2019	300.00		LILY LN	WREN	SMOKE	SWBNET,
237-091	237-090	01/16/2019	75.00		LILY LN	S WREN	SMOKE	SWBNET,
237-092	237-164	01/22/2019	160.00		FOLIAGE PK	SPANISH FORT BL	SMOKE	SWBNET,
237-093	237-092	01/16/2019	65.00		FOLIAGE PK	SPANISH FORT BL	SMOKE	SWBNET,



STRUCT 1	STRUCT 2	INSP DATE	LENGTH	ADDRESS	STREET	CROSS STREET	ACTIVITY	INSPECTED BY
237-094	237-093	01/16/2019	270.00		CENTRAL PARK PL	SPANISH FORT BL	SMOKE	SWBNET,
237-095	237-165	01/22/2019	142.00		CENTRAL PARK PL	SPANISH FORT BL	SMOKE	SWBNET,
237-096	237-095	01/16/2019	160.00		CENTRAL PARK PL	SPANISH FORT BL	SMOKE	SWBNET,
237-097	237-096	01/16/2019	280.00		CENTRAL PARK PL	FLORAL PARK	SMOKE	SWBNET,
237-098	237-093	01/16/2019	65.00		BREEZE PARK	CENTRAL PARK PL	SMOKE	SWBNET,
237-099	237-098	01/16/2019	85.00		BREEZE PARK	CENTRAL PARK PL	SMOKE	SWBNET,
237-101	237-100	01/16/2019	210.00		CENTRAL PARK PL	OZONE PK	SMOKE	SWBNET,
237-102	237-101	01/16/2019	210.00		CENTRAL PARK PL	OZONE PK	SMOKE	SWBNET,
237-103	237-102	01/16/2019	245.00		OZONE PK	OZONE PK	SMOKE	SWBNET,
237-104	237-103	01/17/2019	145.00		CARNATION LN	OZONE PK	SMOKE	SWBNET,
237-105	237-104	01/18/2019	224.00		CARNATION LN	WARBLER	SMOKE	SWBNET,
237-106	237-105	01/18/2019	230.00		CARNATION LN	WARBLER	SMOKE	SWBNET,
237-107	237-106	01/18/2019	230.00		CARNATION LN	WARBLER	SMOKE	SWBNET,
237-108	237-107	01/18/2019	90.00		CARNATION LN	SWALLOW	SMOKE	SWBNET,
237-109	237-102	01/18/2019	145.00		CENTRAL PARK PL	OZONE PK	SMOKE	SWBNET,
237-110	237-109	01/18/2019	200.00		CENTRAL PARK PL	TERN	SMOKE	SWBNET,
237-111	237-110	01/18/2019	179.00		CENTRAL PARK PL	TERN	SMOKE	SWBNET,
237-112	237-111	01/18/2019	160.00		CENTRAL PARK PL	ZEPHYR PARK	SMOKE	SWBNET,
237-113	237-109	01/18/2019	350.00		OZONE PK	HOLLYHOCK LN	SMOKE	SWBNET,
237-114	237-113	01/18/2019	229.00		HOLLYHOCK LN	TERN	SMOKE	SWBNET,
237-115	237-114	01/18/2019	235.00		HOLLYHOCK LN	TERN	SMOKE	SWBNET,
237-116	237-115	01/18/2019	225.00		HOLLYHOCK LN	TERN	SMOKE	SWBNET,
237-117	237-113	01/18/2019	335.00		OZONE PK	PETUNIA LN	SMOKE	SWBNET,
237-118	237-117	01/18/2019	235.00		PETUNIA LN	TERN	SMOKE	SWBNET,
237-119	237-118	01/17/2019	230.00		PETUNIA LN	TERN	SMOKE	SWBNET,
237-120	237-117	01/17/2019	208.00		OZONE PK	LAKEVIEW PARK	SMOKE	SWBNET,
237-121	237-120	01/17/2019	210.00		OZONE PK	LAKEVIEW PARK	SMOKE	SWBNET,
237-122	237-121	01/22/2019	145.00		LAKEVIEW PARK	OZONE PK	SMOKE	SWBNET,
237-123	237-122	01/18/2019	130.00		LAKEVIEW PARK	OZONE PK	SMOKE	SWBNET,
237-124	237A-085	01/18/2019	240.00		LAKEVIEW PARK	OZONE PK	SMOKE	SWBNET,
237-125	237-124	01/18/2019	250.00		LAKEVIEW PARK	OZONE PK	SMOKE	SWBNET,
237-126	237-125	01/18/2019	245.00		LAKEVIEW PARK	OZONE PK	SMOKE	SWBNET,
237-127	237A-097	01/18/2019	158.00		PANSY LN	FOLIAGE PK	SMOKE	SWBNET,
237-128	237-127	01/18/2019	224.00		FOLIAGE PK	BLUEBIRD	SMOKE	SWBNET,
237-129	237A-101	01/18/2019	300.00		MARIGOLD LN	FOLIAGE PK	SMOKE	SWBNET,
237-130	237-129	01/18/2019	120.00		MARIGOLD LN	FOLIAGE PK	SMOKE	SWBNET,
237-131	237-130	01/18/2019	162.00		MARIGOLD LN	FOLIAGE PK	SMOKE	SWBNET,
237-132	237-131	01/18/2019	225.00		FOLIAGE PK	CRANE	SMOKE	SWBNET,
237-133	237A-104	01/18/2019	240.00		LARKSPUR LN	FOLIAGE PK	SMOKE	SWBNET,
237-134	237-133	01/18/2019	250.00		LARKSPUR LN	FOLIAGE PK	SMOKE	SWBNET,
237-135	237-134	01/18/2019	110.00		LARKSPUR LN	FOLIAGE PK	SMOKE	SWBNET,

STRUCT 1	STRUCT 2	INSP DATE	LENGTH	ADDRESS	STREET	CROSS STREET	ACTIVITY	INSPECTED BY
237-136	237-135	01/18/2019	115.00		LARKSPUR LN	FOLIAGE PK	SMOKE	SWBNET,
237-137	237-136	01/18/2019	160.00		LARKSPUR LN	FOLIAGE PK	SMOKE	SWBNET,
237-138	237-137	01/18/2019	225.00		FOLIAGE PK	DOVE	SMOKE	SWBNET,
237-139	237A-107	01/18/2019	230.00		NASTURTIUM LN	FOLIAGE PK	SMOKE	SWBNET,
237-140	237-139	01/18/2019	244.00		NASTURTIUM LN	FOLIAGE PK	SMOKE	SWBNET,
237-141	237-140	01/18/2019	250.00		NASTURTIUM LN	FOLIAGE PK	SMOKE	SWBNET,
237-142	237-141	01/18/2019	253.00		NASTURTIUM LN	FOLIAGE PK	SMOKE	SWBNET,
237-143	237-142	01/18/2019	163.00		NASTURTIUM LN	FOLIAGE PK	SMOKE	SWBNET,
237-144	237-143	01/22/2019	150.00		NASTURTIUM LN	FOLIAGE PK	SMOKE	SWBNET,
237-145	237-144	01/22/2019	140.00		NASTURTIUM LN	FOLIAGE PK	SMOKE	SWBNET,
237-146	237-145	01/22/2019	173.00		FOLIAGE PK	EGRET	SMOKE	SWBNET,
237-147	237-146	01/22/2019	233.00		FOLIAGE PK	EGRET	SMOKE	SWBNET,
237-148	237A-109	01/22/2019	220.00		HYDRANGEA LN	FOLIAGE PK	SMOKE	SWBNET,
237-149	237-148	01/22/2019	235.00		HYDRANGEA LN	FOLIAGE PK	SMOKE	SWBNET,
237-150	237-149	01/22/2019	235.00		HYDRANGEA LN	FOLIAGE PK	SMOKE	SWBNET,
237-151	237-150	01/22/2019	240.00		HYDRANGEA LN	FOLIAGE PK	SMOKE	SWBNET,
237-152	237-151	01/22/2019	240.00		HYDRANGEA LN	FOLIAGE PK	SMOKE	SWBNET,
237-153	237-152	01/22/2019	225.00		HYDRANGEA LN	FOLIAGE PK	SMOKE	SWBNET,
237-154	237A-002	01/22/2019	320.00		GERANIUM LN	FLORAL PARK	SMOKE	SWBNET,
237-155	237-154	01/22/2019	270.00		GERANIUM LN	FLORAL PARK	SMOKE	SWBNET,
237-156	237-155	01/22/2019	268.00		GERANIUM LN	FLORAL PARK	SMOKE	SWBNET,
237-157	237-156	01/22/2019	235.00		GERANIUM LN	FLORAL PARK	SMOKE	SWBNET,
237-158	237-157	01/22/2019	109.00		GERANIUM LN	FLORAL PARK	SMOKE	SWBNET,
237-159	237A-012	01/22/2019	123.00		FLORAL PARK	FLAMINGO	SMOKE	SWBNET,
237-160	237-093	01/22/2019	250.00		BREEZE PARK	WREN	SMOKE	SWBNET,
237-161	237-160	01/22/2019	150.00		LILY LN	BREEZE PARK	SMOKE	SWBNET,
237-162	237-161	01/22/2019	198.00		LILY LN	WREN	SMOKE	SWBNET,
237-163	237-162	01/22/2019	80.00		LILY LN	N WREN	SMOKE	SWBNET,
237-165	237-094	01/22/2019	153.00		CENTRAL PARK PL	SPANISH FORT BL	SMOKE	SWBNET,
237A-078	237A-076	12/26/2018	267.00		FLORAL PARK	LARK	SMOKE	SWBNET,
237A-079	237A-078	12/26/2018	78.00		FLORAL PARK	LARK	SMOKE	SWBNET,
237A-080	237-112	12/26/2018	250.00		ZEPHYR PARK	LAKEVIEW PARK	SMOKE	SWBNET,
237A-081	237A-080	12/26/2018	200.00		ZEPHYR PARK	LAKEVIEW PARK	SMOKE	SWBNET,
237A-082	237A-081	12/26/2018	200.00		ZEPHYR PARK	LAKEVIEW PARK	SMOKE	SWBNET,
237A-083	237A-082	12/26/2018	125.00		LAKEVIEW PARK	ZEPHYR PARK	SMOKE	SWBNET,
237A-085	237A-084	12/26/2018	270.00		LAKEVIEW PARK	RAIL	SMOKE	SWBNET,
237A-086	227-001	12/26/2018	90.00		ROBERT E LEE BL	MARCONI DR	SMOKE	SWBNET,
237A-088	237A-087	12/26/2018	235.00		ROBERT E LEE BL	MARCONI DR	SMOKE	SWBNET,
237A-089	237A-088	12/26/2018	139.00		ROBERT E LEE BL	MARCONI DR	SMOKE	SWBNET,
237A-090	237A-089	12/26/2018	65.00		ROBERT E LEE BL	MARCONI DR	SMOKE	SWBNET,
237A-091	237A-090	12/26/2018	110.00		MARCONI DR	FOLIAGE PK	SMOKE	SWBNET,

STRUCT 1	STRUCT 2	INSP DATE	LENGTH	ADDRESS	STREET	CROSS STREET	ACTIVITY	INSPECTED BY
237A-092	237A-091	12/26/2018	105.00		MARCONI DR	FOLIAGE PK	SMOKE	SWBNET,
237A-093	237A-090	12/26/2018	20.00		ROBERT E LEE BL	FOLIAGE PK	SMOKE	SWBNET,
237A-094	237A-093	12/26/2018	242.00		ROBERT E LEE BL	PANSY LN	SMOKE	SWBNET,
237A-095	237A-094	12/26/2018	289.00		ROBERT E LEE BL	PANSY LN	SMOKE	SWBNET,
237A-096	237A-095	12/26/2018	150.00		PANSY LN	FOLIAGE PK	SMOKE	SWBNET,
237A-097	237A-096	12/26/2018	140.00		PANSY LN	FOLIAGE PK	SMOKE	SWBNET,
237A-099	237A-098	12/26/2018	65.00		FOLIAGE PK	ROBERT E LEE BL	SMOKE	SWBNET,
237A-100	237A-095	12/26/2018	350.00		ROBERT E LEE BL	MARIGOLD LN	SMOKE	SWBNET,
237A-101	237A-100	12/26/2018	195.00		MARIGOLD LN	FOLIAGE PK	SMOKE	SWBNET,
237A-102	237A-100	12/26/2018	155.00		ROBERT E LEE BL	CRANE	SMOKE	SWBNET,
237A-103	237A-102	12/26/2018	184.00		ROBERT E LEE BL	LARKSPUR LN	SMOKE	SWBNET,
237A-104	237A-103	12/26/2018	250.00		LARKSPUR LN	FOLIAGE PK	SMOKE	SWBNET,
237A-105	237A-103	12/27/2018	137.00		ROBERT E LEE BL	DOVE	SMOKE	SWBNET,
237A-106	237A-105	12/27/2018	98.00		ROBERT E LEE BL	NASTURTIUM LN	SMOKE	SWBNET,
237A-107	237A-106	12/27/2018	97.00		ROBERT E LEE BL	NASTURTIUM LN	SMOKE	SWBNET,
237A-108	237A-107	12/27/2018	132.00		ROBERT E LEE BL	EGRET	SMOKE	SWBNET,
237A-109	237A-108	12/27/2018	200.00		ROBERT E LEE BL	HYDRANGEA LN	SMOKE	SWBNET,
237A-110	237A-109	12/27/2018	201.00		ROBERT E LEE BL	SPANISH FORT BL	SMOKE	SWBNET,
237A-111	237A-110	12/27/2018	145.00		ROBERT E LEE BL	SPANISH FORT BL	SMOKE	SWBNET,
237A-112	237A-124	12/27/2018	165.00		LAKEVIEW PARK	LAKESHORE DR	SMOKE	SWBNET,
237A-113	237-097	12/27/2018	340.00		ZEPHYR PARK	FUCHSIA LN	SMOKE	SWBNET,
237A-114	237A-113	12/27/2018	160.00		FUCHSIA LN	LARK	SMOKE	SWBNET,
237A-115	237A-114	12/27/2018	160.00		FUCHSIA LN	LARK	SMOKE	SWBNET,
237A-118	237A-113	12/27/2018	330.00		ZEPHYR PARK	ZINNIA LN	SMOKE	SWBNET,
237A-119	237A-118	12/27/2018	210.00		ZINNIA LN	ZEPHYR PARK	SMOKE	SWBNET,
237A-120	237A-119	12/27/2018	115.00		ZINNIA LN	ZEPHYR PARK	SMOKE	SWBNET,
237A-121	237A-118	12/27/2018	228.00		ZEPHYR PARK	LAKEVIEW PARK	SMOKE	SWBNET,
237A-122	237A-121	12/27/2018	120.00		LAKEVIEW PARK	LAKESHORE DR	SMOKE	SWBNET,
237A-124	237A-123	12/27/2018	125.00		LAKEVIEW PARK	LAKESHORE DR	SMOKE	SWBNET,
237A-126	237A-046	12/27/2018	113.00		BALSAM LN	BEAUREGARD DR	SMOKE	SWBNET,
237A-127	237A-126	12/27/2018	108.00		BALSAM LN	BEAUREGARD DR	SMOKE	SWBNET,
237A-129	237A-128	12/27/2018	60.00		BALSAM LN	BEAUREGARD DR	SMOKE	SWBNET,
239-002	239-051	12/27/2018	200.00		CITY PARK AV	W MOSS	SMOKE	SWBNET,
239-003	239-002	01/02/2019	260.00		N CARROLLTON AV	ESPLANADE AV	SMOKE	SWBNET,
239-004	239-003	01/02/2018	275.00		LELONG DR	DREYFOUS DR	SMOKE	SWBNET,
239-005	239-004	01/02/2019	130.00		LELONG DR	DREYFOUS DR	SMOKE	SWBNET,
239-006	239-005	01/02/2019	260.00		LELONG DR	DULLING OAKS DR	SMOKE	SWBNET,
239-007	239-006	01/02/2019	330.00		LELONG DR	DULLING OAKS DR	SMOKE	SWBNET,
239-016	218-035	01/03/2019	350.00		CITY PARK AV	MARCONI DR	SMOKE	SWBNET,
239-020	241-030	01/02/2019	435.00		CITY PARK AV	DREYFOUS DR	SMOKE	SWBNET,
239-021	239-020	01/02/2019	210.00		CITY PARK AV	DREYFOUS DR	SMOKE	SWBNET,

STRUCT 1	STRUCT 2	INSP DATE	LENGTH	ADDRESS	STREET	CROSS STREET	ACTIVITY	INSPECTED BY
239-022	239-021	01/02/2019	190.00		CITY PARK AV	DREYFOUS DR	SMOKE	SWBNET,
239-023	239-022	01/02/2019	65.00		DREYFOUS DR	TENNIS COURT LN	SMOKE	SWBNET,
239-024	239-023	01/02/2019	100.00		DREYFOUS DR	TENNIS COURT LN	SMOKE	SWBNET,
239-025	259-003	01/03/2019	100.00		CITY PARK	ZACHARY TAYLOR DR	SMOKE	SWBNET,
239-026	239-025	01/02/2019	290.00		CITY PARK	FRIEDRICH AV	SMOKE	SWBNET,
239-027	239-026	01/02/2019	350.00		CITY PARK	FRIEDRICH AV	SMOKE	SWBNET,
239-028	239-027	01/02/2019	310.00		CITY PARK	FRIEDRICH AV	SMOKE	SWBNET,
239-032	257-008	01/03/2019	393.00		MARCONI DR	ZACHARY TAYLOR DR	SMOKE	SWBNET,
239-033	239-032	01/03/2019	410.00		MARCONI DR	ROOSEVELT MALL	SMOKE	SWBNET,
239-034	239-033	01/03/2019	50.00		MARCONI DR	ROOSEVELT MALL	SMOKE	SWBNET,
239-035	239-034	01/02/2019	380.00		STADIUM DR	MARCONI DR	SMOKE	SWBNET,
239-036	239-035	01/02/2019	190.00		STADIUM DR	MARCONI DR	SMOKE	SWBNET,
239-037	239-036	01/03/2018	180.00		STADIUM DR	MARCONI DR	SMOKE	SWBNET,
239-040	239-033	01/03/2018	270.00		STADIUM DR	ROOSEVELT MALL	SMOKE	SWBNET,
239-041	239-040	01/02/2019	350.00		STADIUM DR	ROOSEVELT MALL	SMOKE	SWBNET,
239-042	239-041	01/02/2019	195.00		STADIUM DR	ROOSEVELT MALL	SMOKE	SWBNET,
239-043	239-042	01/02/2019	120.00		STADIUM DR	ROOSEVELT MALL	SMOKE	SWBNET,
239-044	239-043	01/03/2019	270.00		STADIUM DR	ROOSEVELT MALL	SMOKE	SWBNET,
243-015	243-014	01/14/2018	260.00		SEVILLE DR	PARIS AV	SMOKE	SWBNET,
243-016	243-013	01/14/2018	238.00		PERLITA	RIVIERA AV	SMOKE	SWBNET,
243-017	243-016	01/14/2018	20.00		PERLITA	RIVIERA AV	SMOKE	SWBNET,
243-018	243-017	01/14/2018	28.00		PERLITA	RIVIERA AV	SMOKE	SWBNET,
243-019	243-018	01/14/2019	290.00		RIVIERA AV	PARIS AV	SMOKE	SWBNET,
243-020	243-019	01/14/2019	286.00		RIVIERA AV	PARIS AV	SMOKE	SWBNET,
243-021	243-020	01/14/2019	250.00		PARIS AV	MIRABEAU AV	SMOKE	SWBNET,
243-022	243-018	01/14/2019	25.00		PERLITA	RIVIERA AV	SMOKE	SWBNET,
243-023	243-022	01/14/2019	270.00		PERLITA	GRANADA DR	SMOKE	SWBNET,
243-024	243-023	01/14/2019	283.00		PERLITA	MIRABEAU AV	SMOKE	SWBNET,
243-024	298-069	01/22/2019	137.00		PERLITA	MIRABEAU AV	SMOKE	SWBNET,
243-025	243-024	01/14/2019	20.00		MIRABEAU AV	PERLITA DR	SMOKE	SWBNET,
243-026	243-025	01/14/2019	278.00		MIRABEAU AV	PARIS AV	SMOKE	SWBNET,
243-027	243-026	01/14/2019	281.00		MIRABEAU AV	PARIS AV	SMOKE	SWBNET,
243-028	243-027	01/14/2019	250.00		PARIS AV	RIVIERA AV	SMOKE	SWBNET,
243-029	243-023	01/14/2019	23.00		GRANADA DR	PERLITA DR	SMOKE	SWBNET,
243-030	243-029	01/14/2019	414.00		GRANADA DR	CARTIER AV	SMOKE	SWBNET,
243-031	243-024	01/14/2019	23.00		MIRABEAU AV	PERLITA DR	SMOKE	SWBNET,
243-032	243-031	01/14/2019	391.00		MIRABEAU AV	CARTIER AV	SMOKE	SWBNET,
243-033	243-001	01/15/2019	453.00		FILMORE AV	CARTIER AV	SMOKE	SWBNET,
243-034	243-033	01/15/2019	453.00		FILMORE AV	CARTIER AV	SMOKE	SWBNET,
243-035	243-034	01/15/2019	295.00		CARTIER AV	GARDENA DR	SMOKE	SWBNET,
243-036	243-035	01/15/2019	290.00		CARTIER AV	SEVILLE DR	SMOKE	SWBNET,

STRUCT 1	STRUCT 2	INSP DATE	LENGTH	ADDRESS	STREET	CROSS STREET	ACTIVITY	INSPECTED BY
243-037	243-036	01/15/2019	298.00		CARTIER AV	RIVIERA AV	SMOKE	SWBNET,
243-038	243-037	01/15/2019	108.00		RIVIERA AV	CARTIER AV	SMOKE	SWBNET,
243-038	243-043	01/15/2019	398.00		RIVIERA AV	CARTIER AV	SMOKE	SWBNET,
243-039	243-037	01/15/2019	293.00		CARTIER AV	GRANADA DR	SMOKE	SWBNET,
243-040	243-030	01/15/2019	365.00		GRANADA DR	CARTIER AV	SMOKE	SWBNET,
243-040	243-039	01/15/2019	108.00		GRANADA DR	CARTIER AV	SMOKE	SWBNET,
243-041	243-039	01/15/2019	283.00		CARTIER AV	MIRABEAU AV	SMOKE	SWBNET,
243-042	243-032	01/15/2019	390.00		MIRABEAU AV	CARTIER AV	SMOKE	SWBNET,
243-042	243-041	01/15/2019	108.00		MIRABEAU AV	CARTIER AV	SMOKE	SWBNET,
243-043	243-018	01/15/2019	410.00		RIVIERA AV	CARTIER AV	SMOKE	SWBNET,
244-001	245-023	01/15/2019	353.00		PRENTISS AV	ST BERNARD AV	SMOKE	SWBNET,
244-002	244-001	01/16/2019	365.00		PRENTISS AV	ST BERNARD AV	SMOKE	SWBNET,
244-003	244-002	01/16/2019	188.00		ST BERNARD AV	MENDEZ	SMOKE	SWBNET,
244-004	244-003	01/16/2019	348.00		ST BERNARD AV	RAPIDES DR	SMOKE	SWBNET,
244-005	244-004	01/16/2019	352.00		ST BERNARD AV	CRESCENT DR	SMOKE	SWBNET,
244-006	244-005	01/16/2019	153.00		ST BERNARD AV	MITHRA	SMOKE	SWBNET,
244-007	244-006	01/16/2019	198.00		ST BERNARD AV	FILMORE AV	SMOKE	SWBNET,
244-008	244-007	01/16/2018	283.00		ST BERNARD AV	FILMORE AV	SMOKE	SWBNET,
244-009	244-008	01/16/2019	148.00		FILMORE AV	BANCROFT DR	SMOKE	SWBNET,
244-010	244-002	01/16/2019	318.00		PRENTISS AV	BANCROFT DR	SMOKE	SWBNET,
244-011	244-010	01/16/2019	160.00		BANCROFT DR	FILMORE AV	SMOKE	SWBNET,
244-012	244-011	01/16/2019	375.00		BANCROFT DR	FILMORE AV	SMOKE	SWBNET,
244-013	244-012	01/16/2019	400.00		BANCROFT DR	FILMORE AV	SMOKE	SWBNET,
244-014	244-013	01/16/2019	127.00		BANCROFT DR	FILMORE AV	SMOKE	SWBNET,
244-015	244-014	01/16/2019	111.00		BANCROFT DR	FILMORE AV	SMOKE	SWBNET,
244-016	244-015	01/16/2019	106.00		BANCROFT DR	FILMORE AV	SMOKE	SWBNET,
244-017	244-016	01/17/2019	125.00		BANCROFT DR	FILMORE AV	SMOKE	SWBNET,
244-018	244-017	01/17/2019	113.00		BANCROFT DR	FILMORE AV	SMOKE	SWBNET,
244-019	245-024	01/17/2019	335.00		MENDEZ	ST BERNARD AV	SMOKE	SWBNET,
244-020	244-019	01/17/2019	310.00		MENDEZ	ST BERNARD AV	SMOKE	SWBNET,
244-021	244-020	01/17/2019	147.00		ST BERNARD AV	PRENTISS AV	SMOKE	SWBNET,
244-022	244-020	01/17/2019	132.00		ST BERNARD AV	RAPIDES DR	SMOKE	SWBNET,
244-023	245-025	01/17/2019	320.00		RAPIDES DR	ST BERNARD AV	SMOKE	SWBNET,
244-024	244-023	01/17/2019	280.00		RAPIDES DR	ST BERNARD AV	SMOKE	SWBNET,
244-025	245-026	01/17/2019	320.00		CRESCENT DR	ST BERNARD AV	SMOKE	SWBNET,
244-026	244-025	01/17/2019	315.00		CRESCENT DR	ST BERNARD AV	SMOKE	SWBNET,
244-027	244-026	01/17/2019	140.00		ST BERNARD AV	RAPIDES DR	SMOKE	SWBNET,
244-028	244-026	01/17/2019	143.00		ST BERNARD AV	MITHRA	SMOKE	SWBNET,
244-029	245-027	01/17/2019	375.00		MITHRA	ST BERNARD AV	SMOKE	SWBNET,
244-030	244-029	01/17/2019	308.00		MITHRA	ST BERNARD AV	SMOKE	SWBNET,
244-031	244-030	01/17/2019	138.00		ST BERNARD AV	FILMORE AV	SMOKE	SWBNET,

STRUCT 1	STRUCT 2	INSP DATE	LENGTH	ADDRESS	STREET	CROSS STREET	ACTIVITY	INSPECTED BY
244-033	244-032	01/17/2019	380.00		FILMORE AV	ST BERNARD AV	SMOKE	SWBNET,
245-001	247-002	01/17/2019	73.00		PERLITA	PRENTISS AV	SMOKE	SWBNET,
245-002	245-001	01/18/2019	280.00		PERLITA	CABRINI CT	SMOKE	SWBNET,
245-003	245-002	01/18/2019	295.00		CABRINI CT	PRENTISS AV	SMOKE	SWBNET,
245-004	245-003	01/18/2019	305.00		CABRINI CT	PRENTISS AV	SMOKE	SWBNET,
245-005	245-004	01/18/2019	175.00		CABRINI CT	PRENTISS AV	SMOKE	SWBNET,
245-006	245-002	01/18/2019	163.00		PERLITA	CRESCENT DR	SMOKE	SWBNET,
245-007	245-006	01/18/2019	450.00		PERLITA	CRESCENT DR	SMOKE	SWBNET,
245-008	245-007	01/18/2019	260.00		CRESCENT DR	PARIS AV	SMOKE	SWBNET,
245-009	245-008	01/18/2019	290.00		CRESCENT DR	PARIS AV	SMOKE	SWBNET,
245-010	245-007	01/18/2019	418.00		CRESCENT DR	CARTIER AV	SMOKE	SWBNET,
245-011	245-010	01/18/2019	405.00		CRESCENT DR	CARTIER AV	SMOKE	SWBNET,
245-012	245-007	01/18/2019	305.00		PERLITA	MITHRA	SMOKE	SWBNET,
245-013	245-012	01/18/2019	280.00		MITHRA	PARIS AV	SMOKE	SWBNET,
245-014	245-013	01/18/2019	272.00		MITHRA	PARIS AV	SMOKE	SWBNET,
245-015	245-012	01/18/2019	408.00		MITHRA	CARTIER AV	SMOKE	SWBNET,
245-016	245-015	01/18/2019	425.00		MITHRA	CARTIER AV	SMOKE	SWBNET,
245-017	245-012	01/22/2019	290.00		PERLITA	FILMORE AV	SMOKE	SWBNET,
245-018	245-017	01/22/2019	263.00		FILMORE AV	PARIS AV	SMOKE	SWBNET,
245-019	245-018	01/22/2019	260.00		FILMORE AV	PARIS AV	SMOKE	SWBNET,
245-020	245-017	01/22/2019	410.00		FILMORE AV	CARTIER AV	SMOKE	SWBNET,
245-021	245-020	01/22/2019	424.00		FILMORE AV	CARTIER AV	SMOKE	SWBNET,
245-022	245-001	01/22/2019	444.00		PRENTISS AV	CABRINI CT	SMOKE	SWBNET,
245-023	245-022	01/22/2019	440.00		PRENTISS AV	CARTIER AV	SMOKE	SWBNET,
245-024	245-023	01/22/2019	285.00		CARTIER AV	MENDEZ	SMOKE	SWBNET,
245-025	245-024	01/22/2019	300.00		CARTIER AV	RAPIDES DR	SMOKE	SWBNET,
245-026	245-025	01/22/2019	308.00		CARTIER AV	CRESCENT DR	SMOKE	SWBNET,
245-027	245-026	01/22/2019	305.00		CARTIER AV	MITHRA	SMOKE	SWBNET,
245-028	245-027	01/22/2019	290.00		CARTIER AV	FILMORE AV	SMOKE	SWBNET,
246-001	247-028	01/22/2019	90.00		BURBANK DR	ALFRED	SMOKE	SWBNET,
246-002	246-001	01/22/2019	345.00		BURBANK DR	ST BERNARD AV	SMOKE	SWBNET,
246-003	246-002	01/22/2019	145.00		BURBANK DR	ST BERNARD AV	SMOKE	SWBNET,
246-004	246-003	01/22/2019	235.00		ST BERNARD AV	ATHIS	SMOKE	SWBNET,
246-005	246-003	01/22/2019	105.00		BURBANK DR	ST BERNARD AV	SMOKE	SWBNET,
246-006	246-005	04/03/2019	135.00		ST BERNARD AV	SOLDIERS	SMOKE	SWBNET,
246-007	246-005	04/03/2019	460.00		ST BERNARD AV	ATHIS	SMOKE	SWBNET,
246-010	247-011	04/12/2019	295.00		ATHIS	ALFRED	SMOKE	SWBNET,
246-011	246-010	04/03/2019	315.00		ALFRED	BURBANK DR	SMOKE	SWBNET,
246-012	246-011	04/03/2019	20.00		ALFRED	BURBANK DR	SMOKE	SWBNET,
246-013	246-012	04/03/2019	110.00		ALFRED	BURBANK DR	SMOKE	SWBNET,
246-016	246-010	04/12/2019	280.00		ST BERNARD AV	ATHIS	SMOKE	SWBNET,

STRUCT 1	STRUCT 2	INSP DATE	LENGTH	ADDRESS	STREET	CROSS STREET	ACTIVITY	INSPECTED BY
246-017	246-016	04/03/2019	90.00		ST BERNARD AV	PRENTISS AV	SMOKE	SWBNET,
246-018	246-016	04/03/2019	103.00		ST BERNARD AV	ATHIS	SMOKE	SWBNET,
246-019	246-018	04/03/2019	170.00		ST BERNARD AV	BURBANK DR	SMOKE	SWBNET,
246-020	246-018	04/03/2019	102.00		ATHIS	ST BERNARD AV	SMOKE	SWBNET,
246-021	246-020	04/03/2019	11.00		ST BERNARD AV	ATHIS	SMOKE	SWBNET,
246-022	246-021	04/03/2019	148.00		ST BERNARD AV	PRENTISS AV	SMOKE	SWBNET,
246-023	246-022	04/03/2019	155.00		ST BERNARD AV	PRENTISS AV	SMOKE	SWBNET,
246-024	246-020	04/03/2019	283.00		ATHIS	BANCROFT DR	SMOKE	SWBNET,
246-025	246-024	04/03/2019	130.00		BANCROFT DR	PRESSBURG	SMOKE	SWBNET,
246-026	246-025	04/03/2019	162.00		BANCROFT DR	PRESSBURG	SMOKE	SWBNET,
246-027	246-024	04/03/2019	220.00		BANCROFT DR	PRENTISS AV	SMOKE	SWBNET,
246-028	246-027	04/03/2019	112.00		BANCROFT DR	PRENTISS AV	SMOKE	SWBNET,
246-029	247-007	04/03/2019	293.00		PRENTISS AV	ALFRED	SMOKE	SWBNET,
246-030	246-029	04/08/2019	316.00		PRENTISS AV	ST BERNARD AV	SMOKE	SWBNET,
246-031	247-030	04/08/2019	333.00		SOLDIERS	ST BERNARD AV	SMOKE	SWBNET,
246-032	246-031	04/08/2019	285.00		SOLDIERS	ST BERNARD AV	SMOKE	SWBNET,
246-033	247-034	04/08/2019	365.00		MADRID	ST BERNARD AV	SMOKE	SWBNET,
246-034	246-033	04/08/2019	374.00		MADRID	ST BERNARD AV	SMOKE	SWBNET,
246-035	246-034	04/08/2019	233.00		SPANISH FORT	SOLDIERS	SMOKE	SWBNET,
246-036	246-035	04/08/2019	240.00		SOLDIERS	FORTRESS RD	SMOKE	SWBNET,
246-037	246-036	04/08/2019	285.00		FORTRESS RD	SOLDIERS	SMOKE	SWBNET,
246-038	246-036	04/08/2019	33.00		SOLDIERS	FORTRESS RD	SMOKE	SWBNET,
246-039	246-034	04/08/2019	118.00		ST BERNARD AV	AVIATORS	SMOKE	SWBNET,
246-040	246-039	04/08/2019	65.00		ST BERNARD AV	AVIATORS	SMOKE	SWBNET,
246-041	246-040	04/08/2019	140.00		ST BERNARD AV	EDINBURGH	SMOKE	SWBNET,
246-042	246-041	04/08/2019	103.00		ST BERNARD AV	EDINBURGH	SMOKE	SWBNET,
246-043	247-035	04/08/2019	359.00		AVIATORS	ST BERNARD AV	SMOKE	SWBNET,
246-044	246-043	04/08/2019	320.00		AVIATORS	ST BERNARD AV	SMOKE	SWBNET,
246-045	246-044	04/08/2019	40.00		AVIATORS	ST BERNARD AV	SMOKE	SWBNET,
246-046	246-045	04/08/2019	110.00		ST BERNARD AV	EDINBURGH	SMOKE	SWBNET,
246-047	247-036	04/08/2019	259.00		EDINBURGH	ST BERNARD AV	SMOKE	SWBNET,
246-048	246-047	04/09/2019	140.00		EDINBURGH	ST BERNARD AV	SMOKE	SWBNET,
247-001	247-SPS22	04/09/2019	48.00		PERLITA	PRENTISS AV	SMOKE	SWBNET,
247-002	247-001	04/09/2019	128.00		PEREITA	PRENTISS AV	SMOKE	SWBNET,
247-003	247-002	04/09/2019	285.00		PRENTISS AV	PARIS AV	SMOKE	SWBNET,
247-004	247-003	04/09/2019	305.00		PRENTISS AV	PARIS AV	SMOKE	SWBNET,
247-004	247-BP80	04/09/2019	30.00		PRENTISS AV	PARIS AV	SMOKE	SWBNET,
247-006	247-002	04/09/2019	440.00		PRENTISS AV	CARTIER AV	SMOKE	SWBNET,
247-007	247-006	04/09/2019	440.00		PRENTISS AV	CARTIER AV	SMOKE	SWBNET,
247-008	247-001	04/09/2019	170.00		PEREITA	ATHIS	SMOKE	SWBNET,
247-009	247-008	04/09/2019	441.00		ATHIS	CARTIER AV	SMOKE	SWBNET,

STRUCT 1	STRUCT 2	INSP DATE	LENGTH	ADDRESS	STREET	CROSS STREET	ACTIVITY	INSPECTED BY
247-010	247-009	04/09/2019	440.00		ATHIS	CARTIER AV	SMOKE	SWBNET,
247-011	247-010	04/09/2019	25.00		CARTIER AV	ATHIS	SMOKE	SWBNET,
247-012	247-008	04/09/2019	263.00		ATHIS	PARIS AV	SMOKE	SWBNET,
247-013	247-012	04/09/2019	260.00		ATHIS	PARIS AV	SMOKE	SWBNET,
247-014	247-008	04/09/2019	300.00		PEREITA	PRESSBURG	SMOKE	SWBNET,
247-015	247-014	04/09/2019	263.00		PRESSBURG	PARIS AV	SMOKE	SWBNET,
247-016	247-015	04/09/2019	275.00		PRESSBURG	PARIS AV	SMOKE	SWBNET,
247-017	247-014	04/09/2019	445.00		PRESSBURG	CARTIER AV	SMOKE	SWBNET,
247-018	247-017	04/10/2019	433.00		PRESSBURG	CARTIER AV	SMOKE	SWBNET,
247-019	247-018	04/10/2019	225.00		CARTIER AV	ATHIS	SMOKE	SWBNET,
247-021	247-014	04/10/2019	300.00		PEREITA	BURBANK DR	SMOKE	SWBNET,
247-022	247-021	04/10/2019	295.00		BURBANK DR	PARIS AV	SMOKE	SWBNET,
247-023	247-022	04/10/2019	278.00		BURBANK DR	PARIS AV	SMOKE	SWBNET,
247-024	247-023	04/10/2019	17.00		BURBANK DR	PARIS AV	SMOKE	SWBNET,
247-025	247-023	04/10/2019	17.00		PARIS AV	BURBANK DR	SMOKE	SWBNET,
247-026	247-021	04/10/2019	430.00		BURBANK DR	CARTIER AV	SMOKE	SWBNET,
247-027	247-026	04/10/2019	445.00		BURBANK DR	CARTIER AV	SMOKE	SWBNET,
247-028	247-027	04/10/2019	70.00		CARTIER AV	BURBANK DR	SMOKE	SWBNET,
247-030	247-027	04/10/2019	162.00		CARTIER AV	MADRID	SMOKE	SWBNET,
247-031	247-021	04/10/2019	297.00		PEREITA	MADRID	SMOKE	SWBNET,
247-032	247-031	04/10/2019	425.00		MADRID	CARTIER AV	SMOKE	SWBNET,
247-033	247-032	04/10/2019	415.00		MADRID	CARTIER AV	SMOKE	SWBNET,
247-034	247-033	04/10/2019	95.00		CARTIER AV	MADRID	SMOKE	SWBNET,
247-035	247-034	04/10/2019	235.00		CARTIER AV	AVIATORS	SMOKE	SWBNET,
247-036	247-035	04/10/2019	233.00		CARTIER AV	ROBERT E LEE BL	SMOKE	SWBNET,
247-037	247-036	04/10/2019	118.00		CARTIER AV	ROBERT E LEE BL	SMOKE	SWBNET,
247-038	247-031	04/11/2019	267.00		PEREITA	AVIATORS	SMOKE	SWBNET,
247-039	247-038	04/11/2019	290.00		AVIATORS	HAMBURG	SMOKE	SWBNET,
247-040	247-039	04/11/2019	285.00		AVIATORS	PARIS AV	SMOKE	SWBNET,
247-041	247-040	04/11/2019	25.00		PARIS AV	AVIATORS	SMOKE	SWBNET,
247-042	247-041	04/11/2019	300.00		PARIS AV	ROBERT E LEE BL	SMOKE	SWBNET,
247-043	247-039	04/11/2019	25.00		HAMBURG	AVIATORS	SMOKE	SWBNET,
247-044	247-043	04/11/2019	352.00		HAMBURG	ROBERT E LEE BL	SMOKE	SWBNET,
247-045	247-044	04/11/2019	180.00		ROBERT E LEE BL	PARIS AV	SMOKE	SWBNET,
247-046	247-044	04/11/2019	175.00		ROBERT E LEE BL	PERLITA	SMOKE	SWBNET,
247-047	247-038	04/11/2019	70.00		PEREITA	AVIATORS	SMOKE	SWBNET,
247-048	247-047	04/11/2019	334.00		PEREITA	ROBERT E LEE BL	SMOKE	SWBNET,
247-049	247-038	04/11/2019	300.00		AVIATORS	DUPLESSIS	SMOKE	SWBNET,
247-050	247-049	04/11/2019	378.00		DUPLESSIS	ROBERT E LEE BL	SMOKE	SWBNET,
247-052	247-050	04/11/2019	185.00		ROBERT E LEE BL	PERLITA	SMOKE	SWBNET,
247-053	247-049	04/11/2019	220.00		AVIATORS	CARTIER AV	SMOKE	SWBNET,



STRUCT 1	STRUCT 2	INSP DATE	LENGTH	ADDRESS	STREET	CROSS STREET	ACTIVITY	INSPECTED BY
247-054	247-053	04/11/2019	150.00		AVIATORS	CARTIER AV	SMOKE	SWBNET,
247-BP80	247-D1	04/11/2019	12.00		PRENTISS AV	PARIS AV	SMOKE	SWBNET,
250-063	250-062	08/13/2019	257.00		PRENTISS AV	PROVIDENCE PL	TV	DCGCTV,
250-064	250-063	08/14/2019	258.00		PROVIDENCE PL	PRESSBURG	TV	DCGCTV,
250-065	250-064	08/14/2019	252.00		PROVIDENCE PL	PRESSBURG	TV	DCGCTV,
250-066	250-065	08/13/2019	182.00		PROVIDENCE PL	PRESSBURG	TV	DCGCTV,
250-073	250-072	08/15/2019	373.00		PRESSBURG	PROVIDENCE PL	TV	DCGCTV,
250-074	250-073	08/15/2019	124.00		PROVIDENCE PL	ROBERT E LEE BL	TV	DCGCTV,
250-075	250-074	08/15/2019	195.00		PROVIDENCE PL	ROBERT E LEE BL	TV	DCGCTV,
250-076	250-075	08/14/2019	296.00		PROVIDENCE PL	ROBERT E LEE BL	TV	DCGCTV,
250-077	250-076	08/14/2019	285.00		PROVIDENCE PL	ROBERT E LEE BL	TV	DCGCTV,
252-009	252-008	03/10/2017	460.00		CONGRESS DR	FRANKFORT	TV	DCGCTV,
257-001	257-SPS1	04/12/2019	50.00		MARCONI DR	FLORIDA AV	SMOKE	SWBNET,
257-004	257-001	04/12/2019	70.00		MARCONI DR	FLORIDA AV	SMOKE	SWBNET,
257-005	257-004	04/12/2019	15.00		MARCONI DR	FLORIDA AV	SMOKE	SWBNET,
257-006	257-005	04/12/2019	15.00		MARCONI DR	FLORIDA AV	SMOKE	SWBNET,
257-007	257-004	04/02/2019	45.00		MARCONI DR	FLORIDA AV	SMOKE	SWBNET,
257-008	257-007	04/12/2019	67.00		MARCONI DR	FLORIDA AV	SMOKE	SWBNET,
257-010	257-007	04/12/2019	373.00		BASEBALL DR	DIAGONAL DR	SMOKE	SWBNET,
257-011	257-010	04/03/2019	486.00		BASEBALL DR	DIAGONAL DR	SMOKE	SWBNET,
258-001	257-011	04/03/2019	262.00		HOSPITAL DR	GOLF DR	SMOKE	SWBNET,
258-002	258-001	04/03/2019	353.00		HOSPITAL DR	GOLF DR	SMOKE	SWBNET,
258-003	258-002	04/03/2019	290.00		HOSPITAL DR	GOLF DR	SMOKE	SWBNET,
258-004	258-003	04/03/2019	300.00		HOSPITAL DR	GOLF DR	SMOKE	SWBNET,
258-005	258-004	04/03/2019	200.00		HOSPITAL DR	GOLF DR	SMOKE	SWBNET,
259-001	258-006	04/03/2019	340.00		HOSPITAL DR	WISNER BL	SMOKE	SWBNET,
259-003	259-001	04/03/2019	35.00		HOSPITAL DR	GOLF DR	SMOKE	SWBNET,
259-006	259-001	04/03/2019	237.00		HOSPITAL DR	WISNER BL	SMOKE	SWBNET,
259-007	259-006	04/03/2019	450.00		WISNER BL	HOSPITAL DR	SMOKE	SWBNET,
259-008	259-007	04/03/2019	222.00		WISNER BL	HOSPITAL DR	SMOKE	SWBNET,
259-009	259-008	04/03/2019	92.00		ZACHARY TAYLOR	WISNER BL	SMOKE	SWBNET,
259-010	259-009	04/03/2019	135.00		ZACHARY TAYLOR	WISNER BL	SMOKE	SWBNET,
259-011	259-010	04/03/2019	30.00		ZACHARY TAYLOR	WISNER BL	SMOKE	SWBNET,
259-012	259-011	04/03/2019	187.00		ZACHARY TAYLOR	WISNER BL	SMOKE	SWBNET,
259-013	259-012	04/03/2019	440.00		ZACHARY TAYLOR	WISNER BL	SMOKE	SWBNET,
267-012	267-001	05/15/2017	365.00		DAUPHINE	DUMAINE	SMOKE	SWBNET,
267-012	268-013	06/15/2017	362.00		DUMAINE	DAUPHINE	SMOKE	SWBNET,
267-013	267-063	06/15/2017	325.00		ST ANN	BOURBON	SMOKE	SWBNET,
267-014	267-002	06/15/2017	347.00		ORLEANS AV	BOURBON	SMOKE	SWBNET,
267-016	267-014	06/15/2017	293.00		ORLEANS	ROYAL	SMOKE	SWBNET,
267-017	267-012	06/15/2017	344.00		DUMAINE	BOURBON	SMOKE	SWBNET,

STRUCT 1	STRUCT 2	INSP DATE	LENGTH	ADDRESS	STREET	CROSS STREET	ACTIVITY	INSPECTED BY
267-018	267-013	06/15/2017	374.00		ST ANN	ROYAL	SMOKE	SWBNET,
267-019	267-017	06/15/2017	374.00		DUMAINE	ROYAL	SMOKE	SWBNET,
267-019	267-018	06/15/2017	373.00		ROYAL	DUMAINE	SMOKE	SWBNET,
267-020	267-018	06/15/2017	145.00		ROYAL	PERE ANTOINE AL	SMOKE	SWBNET,
267-021	267-020	06/15/2017	275.00		PERE ANTOINE AL	CHARTRES	SMOKE	SWBNET,
267-022	267-020	06/15/2017	110.00		ROYAL	ORLEANS AL	SMOKE	SWBNET,
267-023	267-022	06/15/2017	165.00		ORLEANS AL	CABILDO AL	SMOKE	SWBNET,
267-025	267-023	06/15/2017	70.00		CABILDO AL	ST PETER	SMOKE	SWBNET,
267-026	267-022	06/15/2017	142.00		ROYAL	ST PETER	SMOKE	SWBNET,
267-027	267-026	06/16/2017	337.00		ST PETER	CHARTRES	SMOKE	SWBNET,
267-028	267-027	06/16/2017	317.00		CHARTRES	TOULOUSE	SMOKE	SWBNET,
267-029	267-027	06/16/2017	28.00		ST PETER	CHARTRES	SMOKE	SWBNET,
267-030	267-029	06/19/2017	180.00		CHARTRES	WILKINSON	SMOKE	SWBNET,
267-031	267-030	06/19/2017	315.00		WILKINSON	DECATUR	SMOKE	SWBNET,
267-032	267-030	06/19/2017	177.00		CHARTRES	TOULOUSE	SMOKE	SWBNET,
267-033	267-032	06/16/2017	20.00		CHARTRES	TOULOUSE	SMOKE	SWBNET,
267-034	267-026	06/16/2017	355.00		ROYAL	TOULOUSE	SMOKE	SWBNET,
267-035	267-034	06/16/2017	340.00		TOULOUSE	CHARTRES	SMOKE	SWBNET,
267-036	267-035	06/16/2017	235.00		CHARTRES	ST LOUIS	SMOKE	SWBNET,
267-037	267-034	06/16/2017	316.00		ROYAL	ST LOUIS	SMOKE	SWBNET,
267-037	267-040	06/16/2017	52.00		ROYAL	TOULOUSE	SMOKE	SWBNET,
267-038	268-057	06/16/2017	364.00		ST LOUIS	DAUPHINE	SMOKE	SWBNET,
267-039	267-038	06/16/2017	363.00		ST LOUIS	BOURBON	SMOKE	SWBNET,
267-040	267-039	06/19/2017	359.00		ST LOUIS	ROYAL	SMOKE	SWBNET,
267-040	267-065	06/19/2017	53.00		ROYAL	ST LOUIS	SMOKE	SWBNET,
267-043	267-042	06/19/2017	30.00		ST LOUIS	CHARTRES	SMOKE	SWBNET,
267-044	267-043	06/19/2017	50.00		CHARTRES	TOULOUSE	SMOKE	SWBNET,
267-045	267-018	06/19/2017	345.00		ST ANN	CHARTRES	SMOKE	SWBNET,
267-046	267-045	06/19/2017	201.00		CHARTRES	MADISON	SMOKE	SWBNET,
267-047	267-019	06/19/2017	350.00		DUMAINE	CHARTRES	SMOKE	SWBNET,
267-047	267-046	06/20/2017	170.00		CHARTRES	DUMAINE	SMOKE	SWBNET,
267-048	196-039	06/20/2017	366.00		DAUPHINE	CONTI	SMOKE	SWBNET,
267-049	267-048	06/20/2017	310.00		DAUPHINE	ST LOUIS	SMOKE	SWBNET,
267-050	267-048	06/20/2017	345.00		CONTI	BOURBON	SMOKE	SWBNET,
267-054	267-053	06/20/2017	275.00		CONTI	ROYAL	SMOKE	SWBNET,
267-055	196-050	06/20/2017	365.00		ROYAL	CONTI	SMOKE	SWBNET,
267-056	267-055	06/20/2017	210.00		ROYAL	ST LOUIS	SMOKE	SWBNET,
267-057	267-056	06/20/2017	98.00		ROYAL	ST LOUIS	SMOKE	SWBNET,
267-058	196-054	06/20/2017	360.00		EXCHANGE PL	CONTI	SMOKE	SWBNET,
267-059	267-058	06/20/2017	170.00		CONTI	CHARTRES	SMOKE	SWBNET,
267-060	267-059	06/20/2017	303.00		CHARTRES	ST LOUIS	SMOKE	SWBNET,

STRUCT 1	STRUCT 2	INSP DATE	LENGTH	ADDRESS	STREET	CROSS STREET	ACTIVITY	INSPECTED BY
267-061	196-065	06/20/2017	361.00		CHARTRES	CONTI	SMOKE	SWBNET,
267-062	267-061	05/18/2019	308.00		CHARTRES	ST LOUIS	SMOKE	SWBNET,
267-063	267-001	06/21/2017	20.00		ST ANN	DAUPHINE	SMOKE	SWBNET,
267-064	268-020	06/21/2017	327.00		TOULOUSE	DAUPHINE	SMOKE	SWBNET,
268-001	269-002	06/21/2017	178.00		ST ANN	TREME	SMOKE	SWBNET,
268-002	268-001	06/21/2017	165.00		TREME	ST PETER	SMOKE	SWBNET,
268-003	268-062	06/23/2017	20.00		TREME	ST PETER	SMOKE	SWBNET,
268-004	268-003	05/18/2019	132.00		TREME	ST PETER	SMOKE	SWBNET,
268-005	268-004	06/20/2017	316.00		ST PETER	ST CLAUDE AV	SMOKE	SWBNET,
268-006	268-005	06/20/2017	132.00		ST PETER	ST CLAUDE AV	SMOKE	SWBNET,
268-007	268-001	06/21/2017	320.00		ST ANN	ST CLAUDE AV	SMOKE	SWBNET,
268-008	268-007	06/21/2017	143.00		ST CLAUDE AV	DUMAINE	SMOKE	SWBNET,
268-009	268-007	06/21/2017	365.00		ST ANN	N RAMPART	SMOKE	SWBNET,
268-010	268-009	06/21/2017	62.00		ST ANN	N RAMPART	SMOKE	SWBNET,
268-011	268-010	06/22/2017	365.00		N RAMPART	DUMAINE	SMOKE	SWBNET,
268-012	268-010	06/22/2017	370.00		ST ANN	BURGUNDY	SMOKE	SWBNET,
268-013	268-011	06/22/2017	369.00		DUMAINE	BURGUNDY	SMOKE	SWBNET,
268-013	268-012	06/22/2017	365.00		BURGUNDY	DUMAINE	SMOKE	SWBNET,
268-014	268-010	06/21/2017	224.00		N RAMPART	ORLEANS	SMOKE	SWBNET,
268-015	268-012	06/22/2017	220.00		BURGUNDY	ORLEANS	SMOKE	SWBNET,
268-015	268-014	06/22/2017	372.00		ORLEANS	BURGUNDY	SMOKE	SWBNET,
268-016	268-015	06/22/2017	305.00		ORLEANS	DAUPHINE	SMOKE	SWBNET,
268-017	268-014	06/22/2017	195.00		N RAMPART	ST PETER	SMOKE	SWBNET,
268-018	268-015	06/22/2017	196.00		BURGUNDY	ST PETER	SMOKE	SWBNET,
268-018	268-017	06/22/2017	371.00		ST PETER	BURGUNDY	SMOKE	SWBNET,
268-019	268-018	06/22/2017	299.00		ST PETER	DAUPHINE	SMOKE	SWBNET,
268-020	268-018	06/23/2017	358.00		BURGUNDY	TOULOUSE	SMOKE	SWBNET,
268-021	268-020	06/22/2017	282.00		BURGUNDY	ST LOUIS	SMOKE	SWBNET,
268-022	268-017	06/22/2017	354.00		N RAMPART	TOULOUSE	SMOKE	SWBNET,
268-023	268-022	06/22/2017	315.00		TOULOUSE	BURGUNDY	SMOKE	SWBNET,
268-024	268-022	06/23/2017	370.00		N RAMPART	ST LOUIS	SMOKE	SWBNET,
268-025	268-024	06/23/2017	353.00		ST LOUIS	BURGUNDY	SMOKE	SWBNET,
268-026	268-025	06/23/2017	322.00		BURGUNDY	TOULOUSE	SMOKE	SWBNET,
268-027	268-025	06/23/2017	258.00		BURGUNDY	CONTI	SMOKE	SWBNET,
268-031	197-056	06/23/2017	368.00		BASIN	CONTI	SMOKE	SWBNET,
268-032	268-031	06/23/2017	335.00		BASIN	ST LOUIS	SMOKE	SWBNET,
268-033	268-024	06/23/2017	70.00		ST LOUIS	N RAMPART	SMOKE	SWBNET,
268-033	268-032	06/23/2017	170.00		ST LOUIS	N RAMPART	SMOKE	SWBNET,
268-034	268-017	06/23/2017	73.00		ST PETER	N RAMPART	SMOKE	SWBNET,
268-035	268-034	06/23/2017	148.00		ST PETER	BASIN	SMOKE	SWBNET,
268-036	268-035	05/20/2019	282.00		BASIN	TOULOUSE	SMOKE	SWBNET,

STRUCT 1	STRUCT 2	INSP DATE	LENGTH	ADDRESS	STREET	CROSS STREET	ACTIVITY	INSPECTED BY
268-037	268-034	06/23/2017	355.00		N RAMPART	TOULOUSE	SMOKE	SWBNET,
268-038	268-037	06/23/2017	148.00		TOULOUSE	BASIN	SMOKE	SWBNET,
268-039	268-038	06/16/2017	330.00		BASIN	ST LOUIS	SMOKE	SWBNET,
268-040	268-037	06/16/2017	300.00		N RAMPART	ST LOUIS	SMOKE	SWBNET,
268-041	269-047	06/16/2017	173.00		ORLEANS AV	TREME	SMOKE	SWBNET,
268-042	268-041	06/16/2017	198.00		ORLEANS AV	TOULOUSE	SMOKE	SWBNET,
268-043	268-042	06/23/2017	130.00		ORLEANS AV	TOULOUSE	SMOKE	SWBNET,
268-044	268-043	06/16/2017	85.00		BASIN	ST LOUIS	SMOKE	SWBNET,
268-045	268-044	06/16/2017	71.00		BASIN	ST LOUIS	SMOKE	SWBNET,
268-046	268-045	06/16/2017	55.00		BASIN	ST LOUIS	SMOKE	SWBNET,
268-047	268-046	06/16/2017	95.00		BASIN	ST LOUIS	SMOKE	SWBNET,
268-048	197-068	06/16/2017	378.00		TREME	CONTI	SMOKE	SWBNET,
268-049	268-048	06/16/2017	165.00		CONTI	CROZAT	SMOKE	SWBNET,
268-050	268-048	06/16/2017	275.00		TREME	ST LOUIS	SMOKE	SWBNET,
268-051	197-069	06/16/2017	377.00		CROZAT	CONTI	SMOKE	SWBNET,
268-052	268-051	03/23/2017	103.00		CONTI	BASIN	SMOKE	SWBNET,
268-053	197-061	06/19/2017	373.00		N RAMPART	CONTI	SMOKE	SWBNET,
268-054	268-053	06/19/2017	301.00		N RAMPART	ST LOUIS	SMOKE	SWBNET,
268-055	197-065	05/22/2019	368.00		BURGUNDY	CONTI	SMOKE	SWBNET,
268-055	268-053	06/19/2017	375.00		CONTI	BURGUNDY	SMOKE	SWBNET,
268-056	268-055	06/19/2017	300.00		BURGUNDY	ST LOUIS	SMOKE	SWBNET,
268-057	268-056	06/19/2017	42.00		BURGUNDY	ST LOUIS	SMOKE	SWBNET,
268-058	268-055	06/19/2017	303.00		CONTI	DAUPHINE	SMOKE	SWBNET,
268-059	269-016	06/19/2017	285.00		DUMAINE	TREME	SMOKE	SWBNET,
268-060	268-059	06/19/2017	320.00		TREME	ST PHILIP	SMOKE	SWBNET,
268-061	268-002	06/19/2017	25.00		TREME	ST PETER	SMOKE	SWBNET,
268-062	268-061	06/19/2017	80.00		TREME	ST PETER	SMOKE	SWBNET,
268-064	269-072	05/18/2019	267.00		CONTI	TREME	SMOKE	SWBNET,
269-001	269-SPSA	06/23/2017	100.00		ST ANN	TREME	SMOKE	SWBNET,
269-002	269-001	06/19/2017	37.00		ST ANN	TREME	SMOKE	SWBNET,
269-003	269-002	06/19/2017	15.00		ST ANN	TREME	SMOKE	SWBNET,
269-006	269-SPSA	06/19/2017	150.00		ST ANN	MARAIS	SMOKE	SWBNET,
269-007	269-006	06/19/2017	80.00		MARAIS	ST ANN	SMOKE	SWBNET,
269-008	269-007	06/19/2017	124.00		ST ANN	TREME	SMOKE	SWBNET,
269-009	269-006	06/19/2017	315.00		ST ANN	N VILLERE	SMOKE	SWBNET,
269-010	269-009	06/19/2017	275.00		ST ANN	N ROBERTSON	SMOKE	SWBNET,
269-011	269-010	06/20/2017	12.00		ST ANN	N ROBERTSON	SMOKE	SWBNET,
269-012	269-011	06/20/2017	335.00		N ROBERTSON	DUMAINE	SMOKE	SWBNET,
269-013	269-012	06/20/2017	10.00		DUMAINE	N ROBERTSON	SMOKE	SWBNET,
269-014	269-013	06/20/2017	310.00		DUMAINE	N VILLERE	SMOKE	SWBNET,
269-015	269-014	06/20/2017	285.00		N VILLERE	ST ANN	SMOKE	SWBNET,

STRUCT 1	STRUCT 2	INSP DATE	LENGTH	ADDRESS	STREET	CROSS STREET	ACTIVITY	INSPECTED BY
269-016	269-007	06/23/2017	280.00		MARAIS	DUMAINE	SMOKE	SWBNET,
269-016	269-014	06/20/2017	305.00		DUMAINE	MARAIS	SMOKE	SWBNET,
269-017	269-016	06/20/2017	330.00		MARAIS	ST PHILIP	SMOKE	SWBNET,
269-018	269-013	06/20/2017	29.00		N ROBERTSON	DUMAINE	SMOKE	SWBNET,
269-019	269-018	06/20/2017	315.00		DUMAINE	N VILLERE	SMOKE	SWBNET,
269-020	269-019	06/20/2017	295.00		N VILLERE	ST PHILIP	SMOKE	SWBNET,
269-021	269-018	06/20/2017	25.00		DUMAINE	N ROBERTSON	SMOKE	SWBNET,
269-022	269-021	06/20/2017	273.00		DUMAINE	N CLAIBORNE AV	SMOKE	SWBNET,
269-023	269-022	06/20/2017	15.00		DUMAINE	N CLAIBORNE AV	SMOKE	SWBNET,
269-024	269-023	06/20/2017	70.00		N CLAIBORNE AV	ST PHILIP	SMOKE	SWBNET,
269-025	269-024	06/20/2017	50.00		N CLAIBORNE AV	ST PHILIP	SMOKE	SWBNET,
269-026	269-025	05/16/2019	177.00		N CLAIBORNE AV	ST PHILIP	SMOKE	SWBNET,
269-027	269-011	06/21/2017	15.00		N ROBERTSON	ST ANN	SMOKE	SWBNET,
269-028	269-027	06/21/2017	325.00		N ROBERTSON	DUMAINE	SMOKE	SWBNET,
269-029	269-028	06/21/2017	279.00		DUMAINE	N CLAIBORNE AV	SMOKE	SWBNET,
269-030	269-034	06/21/2017	170.00		N ROBERTSON	ST ANN	SMOKE	SWBNET,
269-031	269-030	06/21/2017	40.00		ST ANN	N ROBERTSON	SMOKE	SWBNET,
269-032	269-031	06/21/2017	265.00		ST ANN	N CLAIBORNE AV	SMOKE	SWBNET,
269-033	269-032	06/21/2017	321.00		S CLAIBORNE AV	DUMAINE	SMOKE	SWBNET,
269-034	269-036	06/21/2017	10.00		ORLEANS AV	N ROBERTSON	SMOKE	SWBNET,
269-035	269-034	05/17/2019	224.00		ORLEANS AV	N VILLERE	SMOKE	SWBNET,
269-036	269-010	06/21/2017	177.00		N ROBERTSON	ORLEANS AV	SMOKE	SWBNET,
269-037	269-036	06/21/2017	292.00		ORLEANS AV	N CLAIBORNE AV	SMOKE	SWBNET,
269-038	269-037	06/21/2017	114.00		N CLAIBORNE AV	ST ANN	SMOKE	SWBNET,
269-039	269-036	06/21/2017	70.00		N ROBERTSON	ORLEANS AV	SMOKE	SWBNET,
269-040	269-039	06/21/2017	292.00		ORLEANS AV	N CLAIBORNE AV	SMOKE	SWBNET,
269-041	269-040	06/21/2017	95.00		N CLAIBORNE AV	ST PETER	SMOKE	SWBNET,
269-042	269-039	06/21/2017	10.00		ORLEANS AV	N ROBERTSON	SMOKE	SWBNET,
269-043	269-042	06/23/2017	314.00		ORLEANS AV	N VILLERE	SMOKE	SWBNET,
269-044	269-043	06/21/2017	165.00		N VILLERE	ST PETER	SMOKE	SWBNET,
269-045	269-044	06/22/2017	295.00		ST PETER	MARAIS	SMOKE	SWBNET,
269-046	269-045	06/22/2017	135.00		MARAIS	LAFITTE	SMOKE	SWBNET,
269-047	269-046	06/22/2017	155.00		LAFITTE	ORLEANS AV	SMOKE	SWBNET,
269-048	269-042	05/18/2019	147.00		N ROBERTSON	ST PETER	SMOKE	SWBNET,
269-049	269-048	06/22/2017	198.00		N ROBERTSON	LAFITTE	SMOKE	SWBNET,
269-050	269-049	06/23/2017	300.00		LAFITTE	N CLAIBORNE AV	SMOKE	SWBNET,
269-051	269-049	06/22/2017	325.00		LAFITTE	N VILLERE	SMOKE	SWBNET,
269-052	269-051	05/18/2019	246.00		LAFITTE	MARAIS	SMOKE	SWBNET,
269-054	269-053	06/22/2017	290.00		ST PETER	N CLAIBORNE AV	SMOKE	SWBNET,
269-055	269-054	06/22/2017	178.00		ST PETER	N CLAIBORNE AV	SMOKE	SWBNET,
269-056	269-055	06/22/2017	185.00		N CLAIBORNE AV	ST PETER	SMOKE	SWBNET,

STRUCT 1	STRUCT 2	INSP DATE	LENGTH	ADDRESS	STREET	CROSS STREET	ACTIVITY	INSPECTED BY
269-057	269-055	06/23/2017	205.00		N CLAIBORNE AV	LAFITTE	SMOKE	SWBNET,
269-058	269-057	06/22/2017	245.00		LAFITTE	N DERBIGNY	SMOKE	SWBNET,
269-059	269-053	06/22/2017	185.00		N ROBERTSON	LAFITTE	SMOKE	SWBNET,
269-060	269-059	06/22/2017	520.00		N ROBERTSON	ST LOUIS	SMOKE	SWBNET,
269-060	269-BP49	06/22/2017	10.00		N ROBERTSON	ST LOUIS	SMOKE	SWBNET,
269-061	269-060	06/22/2017	10.00		ST LOUIS	N ROBERTSON	SMOKE	SWBNET,
269-062	269-061	06/22/2017	255.00		ST LOUIS	N VILLERE	SMOKE	SWBNET,
269-063	269-060	06/22/2017	25.00		N ROBERTSON	ST LOUIS	SMOKE	SWBNET,
269-063	269-BP48	06/23/2017	10.00		N ROBERTSON	ST LOUIS	SMOKE	SWBNET,
269-064	269-063	06/28/2017	13.00		ST LOUIS	N ROBERTSON	SMOKE	SWBNET,
269-066	269-065	06/23/2017	279.00		ST LOUIS	MARAIS	SMOKE	SWBNET,
269-068	198-002	06/23/2017	392.00		N ROBERTSON	CONTI	SMOKE	SWBNET,
269-068	269-067	06/23/2017	10.00		CONTI	N ROBERTSON	SMOKE	SWBNET,
269-069	198-005	06/23/2017	300.00		N VILLERE	CONTI	SMOKE	SWBNET,
269-069	269-068	06/23/2017	312.00		CONTI	N VILLERE	SMOKE	SWBNET,
269-070	269-069	06/23/2017	265.00		N VILLERE	ST LOUIS	SMOKE	SWBNET,
269-072	198-006	06/26/2017	386.00		MARAIS	CONTI	SMOKE	SWBNET,
269-075	269-073	06/15/2017	143.00		MARAIS	ST LOUIS	SMOKE	SWBNET,
269-076	269-075	06/15/2017	250.00		ST LOUIS	TREME	SMOKE	SWBNET,
269-077	198-008	06/15/2017	385.00		N CLAIBORNE AV	CONTI	SMOKE	SWBNET,
269-078	269-077	06/15/2017	302.00		N CLAIBORNE AV	ST LOUIS	SMOKE	SWBNET,
269-079	269-078	06/15/2017	235.00		ST LOUIS	N DERBIGNY	SMOKE	SWBNET,
269-080	270-013	06/15/2017	150.00		DUMAINE	N CLAIBORNE AV	SMOKE	SWBNET,
269-081	270-016	06/15/2017	260.00		ST ANN	N CLAIBORNE AV	SMOKE	SWBNET,
269-082	269-081	06/15/2017	161.00		N CLAIBORNE AV	DUMAINE	SMOKE	SWBNET,
269-083	269-081	06/15/2017	157.00		N CLAIBORNE AV	ORLEANS AV	SMOKE	SWBNET,
269-084	270-017	06/15/2017	233.00		ORLEANS AV	N CLAIBORNE AV	SMOKE	SWBNET,
269-085	269-030	06/15/2017	311.00		ST ANN	N VILLERE	SMOKE	SWBNET,
269-086	269-085	06/15/2017	170.00		N VILLERE	ORLEANS AV	SMOKE	SWBNET,
269-087	269-086	06/15/2017	249.00		ORLEANS AV	MARAIS	SMOKE	SWBNET,
269-088	269-085	06/15/2017	280.00		ST ANN	MARAIS	SMOKE	SWBNET,
269-089	269-088	06/15/2017	91.00		MARAIS	ORLEANS AV	SMOKE	SWBNET,
269-090	285-079	06/16/2017	179.00		N CLAIBORNE AV	DUMAINE	SMOKE	SWBNET,
269-092	269-068	06/16/2017	234.00		N ROBERTSON	ST LOUIS	SMOKE	SWBNET,
269-093	269-092	06/16/2017	15.00		N ROBERTSON	ST LOUIS	SMOKE	SWBNET,
269-094	269-021	06/16/2017	303.00		N ROBERTSON	ST PHILIP	SMOKE	SWBNET,
269-095	269-053	06/16/2017	258.00		ST PETER	N VILLERE	SMOKE	SWBNET,
269-BP48	269-D2	06/16/2017	10.00		N ROBERTSON	ST LOUIS	SMOKE	SWBNET,
269-BP49	269-D3	06/16/2017	10.00		N ROBERTSON	ST LOUIS	SMOKE	SWBNET,
270-001	199-002	06/16/2017	345.00		N DERBIGNY	CONTI	SMOKE	SWBNET,
270-001	269-077	06/16/2017	280.00		CONTI	N DERBIGNY	SMOKE	SWBNET,

STRUCT 1	STRUCT 2	INSP DATE	LENGTH	ADDRESS	STREET	CROSS STREET	ACTIVITY	INSPECTED BY
270-002	270-056	06/26/2017	50.00		N DERBIGNY	ST LOUIS	SMOKE	SWBNET,
270-003	270-002	06/16/2017	290.00		ST LOUIS	N ROMAN	SMOKE	SWBNET,
270-004	270-001	06/16/2017	350.00		CONTI	N ROMAN	SMOKE	SWBNET,
270-005	270-004	06/16/2017	303.00		N ROMAN	ST LOUIS	SMOKE	SWBNET,
270-006	270-005	06/16/2017	300.00		ST LOUIS	N PRIEUR	SMOKE	SWBNET,
270-007	270-004	06/16/2017	352.00		CONTI	N PRIEUR	SMOKE	SWBNET,
270-008	270-007	06/16/2017	305.00		N PRIEUR	ST LOUIS	SMOKE	SWBNET,
270-009	270-008	06/19/2017	295.00		ST LOUIS	N JOHNSON	SMOKE	SWBNET,
270-010	270-007	06/19/2017	346.00		CONTI	N JOHNSON	SMOKE	SWBNET,
270-011	270-010	06/19/2017	303.00		N JOHNSON	ST LOUIS	SMOKE	SWBNET,
270-012	270-011	06/19/2017	265.00		ST LOUIS	N GALVEZ	SMOKE	SWBNET,
270-013	286-008	06/19/2017	377.00		N DERBIGNY	DUMAINE	SMOKE	SWBNET,
270-014	270-013	06/19/2017	150.00		N DERBIGNY	ST ANN	SMOKE	SWBNET,
270-015	270-014	06/19/2017	52.00		N DERBIGNY	ST ANN	SMOKE	SWBNET,
270-016	270-015	06/19/2017	170.00		N DERBIGNY	ST ANN	SMOKE	SWBNET,
270-017	270-016	06/19/2017	185.00		N DERBIGNY	ORLEANS AV	SMOKE	SWBNET,
270-018	270-014	06/19/2017	48.00		N DERBIGNY	ST ANN	SMOKE	SWBNET,
270-019	270-013	06/19/2017	355.00		DUMAINE	N ROMAN	SMOKE	SWBNET,
270-020	270-019	06/19/2017	365.00		N ROMAN	ST ANN	SMOKE	SWBNET,
270-021	270-018	06/26/2017	207.00		N DERBIGNY	ST ANN	SMOKE	SWBNET,
270-021	270-020	06/19/2017	260.00		ST ANN	N DERBIGNY	SMOKE	SWBNET,
270-022	270-020	06/19/2017	185.00		N ROMAN	ORLEANS AV	SMOKE	SWBNET,
270-023	270-022	06/19/2017	330.00		ORLEANS AV	N PRIEUR	SMOKE	SWBNET,
270-024	270-023	06/19/2017	325.00		ORLEANS AV	N JOHNSON	SMOKE	SWBNET,
270-026	270-025	06/20/2017	158.00		N PRIEUR	ORLEANS AV	SMOKE	SWBNET,
270-027	270-019	06/20/2017	328.00		DUMAINE	N PRIEUR	SMOKE	SWBNET,
270-028	270-027	06/20/2017	310.00		N PRIEUR	ST ANN	SMOKE	SWBNET,
270-029	286-010	06/20/2017	310.00		N ROMAN	DUMAINE	SMOKE	SWBNET,
270-030	286-011	06/20/2017	342.00		N PRIEUR	DUMAINE	SMOKE	SWBNET,
270-031	286-023	06/20/2017	310.00		N PRIEUR	DUMAINE	SMOKE	SWBNET,
270-032	286-022	06/20/2017	380.00		N JOHNSON	DUMAINE	SMOKE	SWBNET,
270-033	270-032	06/20/2017	376.00		N JOHNSON	ST ANN	SMOKE	SWBNET,
270-034	270-033	06/20/2017	153.00		N JOHNSON	ORLEANS AV	SMOKE	SWBNET,
270-035	270-033	06/20/2017	307.00		ST ANN	N GALVEZ	SMOKE	SWBNET,
270-036	270-033	06/20/2017	323.00		ST ANN	N PRIEUR	SMOKE	SWBNET,
270-037	270-036	06/20/2017	152.00		N PRIEUR	ORLEANS AV	SMOKE	SWBNET,
270-038	270-032	06/20/2017	328.00		DUMAINE	N PRIEUR	SMOKE	SWBNET,
270-039	270-038	06/21/2017	295.00		N PRIEUR	ST ANN	SMOKE	SWBNET,
270-040	271-016	06/21/2017	317.00		ORLEANS AV	N JOHNSON	SMOKE	SWBNET,
270-042	271-036	06/21/2017	264.00		LAFITTE	N JOHNSON	SMOKE	SWBNET,
270-043	269-056	06/26/2017	103.00		ST PETER	N DERBIGNY	SMOKE	SWBNET,

STRUCT 1	STRUCT 2	INSP DATE	LENGTH	ADDRESS	STREET	CROSS STREET	ACTIVITY	INSPECTED BY
270-044	270-043	06/21/2017	197.00		ST PETER	N ROMAN	SMOKE	SWBNET,
270-045	270-044	06/22/2017	35.00		ST PETER	N ROMAN	SMOKE	SWBNET,
270-046	270-045	06/22/2017	137.00		ST PETER	N ROMAN	SMOKE	SWBNET,
270-047	270-046	06/22/2017	270.00		N ROMAN	LAFITTE	SMOKE	SWBNET,
270-048	270-047	06/22/2017	297.00		LAFITTE	N PRIEUR	SMOKE	SWBNET,
270-049	270-046	06/22/2017	370.00		ST PETER	N PRIEUR	SMOKE	SWBNET,
270-050	270-049	06/22/2017	235.00		ST PETER	N JOHNSON	SMOKE	SWBNET,
270-051	270-049	06/22/2017	301.00		N PRIEUR	LAFITTE	SMOKE	SWBNET,
270-052	270-051	06/26/2017	225.00		LAFITTE	N JOHNSON	SMOKE	SWBNET,
270-054	270-042	06/22/2017	34.00		LAFITTE	N JOHNSON	SMOKE	SWBNET,
270-055	270-047	06/23/2017	8.00		N ROMAN	LAFITTE	SMOKE	SWBNET,
270-056	270-001	06/26/2017	254.00		N DERBIGNY	ST LOUIS	SMOKE	SWBNET,
271-001	287-034	06/23/2017	402.00		N ROCHEBLAVE	DUMAINE	SMOKE	SWBNET,
271-002	271-001	06/23/2017	241.00		DUMAINE	N DORGENOIS	SMOKE	SWBNET,
271-003	271-001	06/23/2017	345.00		DUMAINE	N TONTI	SMOKE	SWBNET,
271-004	271-003	06/23/2017	305.00		N TONTI	ST ANN	SMOKE	SWBNET,
271-005	271-001	06/26/2017	375.00		N ROCHEBLAVE	ST ANN	SMOKE	SWBNET,
271-006	271-005	06/23/2017	238.00		ST ANN	N DORGENOIS	SMOKE	SWBNET,
271-007	271-005	06/23/2017	345.00		ST ANN	N TONTI	SMOKE	SWBNET,
271-008	271-007	06/23/2017	145.00		N TONTI	ORLEANS AV	SMOKE	SWBNET,
271-009	271-005	06/23/2017	210.00		N ROCHEBLAVE	ORLEANS AV	SMOKE	SWBNET,
271-010	271-009	06/23/2017	110.00		ORLEANS AV	N DORGENOIS	SMOKE	SWBNET,
271-011	271-009	06/23/2017	47.00		ORLEANS AV	N ROCHEBLAVE	SMOKE	SWBNET,
271-012	271-011	06/23/2017	300.00		ORLEANS AV	N TONTI	SMOKE	SWBNET,
271-013	271-012	06/23/2017	355.00		ORLEANS AV	N MIRO	SMOKE	SWBNET,
271-014	271-013	06/23/2017	335.00		ORLEANS AV	N GALVEZ	SMOKE	SWBNET,
271-015	271-014	10/03/2017	111.00		N GALVEZ	ST ANN	SMOKE	SWBNET,
271-016	271-014	10/03/2017	35.00		ORLEANS AV	N GALVEZ	SMOKE	SWBNET,
271-017	271-013	10/03/2017	192.00		N MIRO	ST ANN	SMOKE	SWBNET,
271-018	271-017	10/03/2017	293.00		ST ANN	N TONTI	SMOKE	SWBNET,
271-019	271-017	10/03/2017	317.00		N MIRO	DUMAINE	SMOKE	SWBNET,
271-020	271-017	10/03/2017	335.00		ST ANN	N GALVEZ	SMOKE	SWBNET,
271-021	271-020	10/03/2017	320.00		N GALVEZ	DUMAINE	SMOKE	SWBNET,
271-022	271-009	10/03/2017	55.00		N ROCHEBLAVE	ORLEANS AV	SMOKE	SWBNET,
271-023	271-022	10/03/2017	178.00		N ROCHEBLAVE	ORLEANS AV	SMOKE	SWBNET,
271-024	271-023	10/03/2017	397.00		ST PETER	N DORGENOIS	SMOKE	SWBNET,
271-025	271-023	10/03/2017	433.00		N ROCHEBLAVE	LAFITTE	SMOKE	SWBNET,
271-026	271-025	10/10/2017	390.00		LAFITTE	N DORGENOIS	SMOKE	SWBNET,
271-027	271-025	10/03/2017	300.00		LAFITTE	N TONTI	SMOKE	SWBNET,
271-028	271-023	10/03/2017	346.00		ST PETER	N TONTI	SMOKE	SWBNET,
271-029	271-028	10/03/2017	400.00		N TONTI	LAFITTE	SMOKE	SWBNET,



STRUCT 1	STRUCT 2	INSP DATE	LENGTH	ADDRESS	STREET	CROSS STREET	ACTIVITY	INSPECTED BY
271-030	271-029	10/03/2017	305.00		LAFITTE	N MIRO	SMOKE	SWBNET,
271-032	271-031	10/03/2017	376.00		N MIRO	LAFITTE	SMOKE	SWBNET,
271-033	271-032	10/03/2017	310.00		LAFITTE	N GALVEZ	SMOKE	SWBNET,
271-034	271-031	10/03/2017	336.00		ST PETER	N GALVEZ	SMOKE	SWBNET,
271-036	271-035	10/10/2017	347.00		N GALVEZ	LAFITTE	SMOKE	SWBNET,
271-037	287-013	10/04/2017	412.00		N MIRO	DUMAINE	SMOKE	SWBNET,
271-038	271-037	10/04/2017	302.00		DUMAINE	N TONTI	SMOKE	SWBNET,
271-039	271-037	10/04/2017	298.00		DUMAINE	N GALVEZ	SMOKE	SWBNET,
271-040	287-014	10/04/2017	332.00		N GALVEZ	DUMAINE	SMOKE	SWBNET,
271-041	287-068	10/04/2017	287.00		N GALVEZ	DUMAINE	SMOKE	SWBNET,
271-042	270-032	10/04/2017	336.00		DUMAINE	N GALVEZ	SMOKE	SWBNET,
271-043	271-042	10/04/2017	314.00		N GALVEZ	ST ANN	SMOKE	SWBNET,
271-044	287-015	10/10/2017	350.00		N TONTI	DUMAINE	SMOKE	SWBNET,
271-045	200-023	10/04/2017	355.00		N ROCHEBLAVE	CONTI	SMOKE	SWBNET,
271-046	271-059	10/04/2017	135.00		N ROCHEBLAVE	ST LOUIS	SMOKE	SWBNET,
271-047	271-046	10/04/2017	165.00		ST LOUIS	N TONTI	SMOKE	SWBNET,
271-048	271-047	10/04/2017	146.00		ST LOUIS	N TONTI	SMOKE	SWBNET,
271-049	271-045	10/04/2017	350.00		CONTI	N TONTI	SMOKE	SWBNET,
271-050	271-049	10/04/2017	295.00		N TONTI	ST LOUIS	SMOKE	SWBNET,
271-051	271-050	10/04/2017	285.00		ST LOUIS	N MIRO	SMOKE	SWBNET,
271-052	271-049	10/04/2017	350.00		CONTI	N MIRO	SMOKE	SWBNET,
271-053	271-052	10/04/2017	295.00		N MIRO	ST LOUIS	SMOKE	SWBNET,
271-054	271-053	10/04/2017	245.00		ST LOUIS	N GALVEZ	SMOKE	SWBNET,
271-055	271-052	10/05/2017	297.00		CONTI	N GALVEZ	SMOKE	SWBNET,
271-056	271-055	10/05/2017	285.00		N GALVEZ	ST LOUIS	SMOKE	SWBNET,
271-057	270-010	10/05/2017	313.00		CONTI	N GALVEZ	SMOKE	SWBNET,
271-058	271-057	10/05/2017	255.00		N GALVEZ	ST LOUIS	SMOKE	SWBNET,
271-059	271-045	10/05/2017	160.00		N ROCHEBLAVE	OAK AL	SMOKE	SWBNET,
271-060	271-059	10/05/2017	242.00		OAK AL	N TONTI	SMOKE	SWBNET,
272-002	272-001	10/05/2017	82.00		TOULOUSE	N BROAD	SMOKE	SWBNET,
272-003	272-002	10/10/2017	360.00		N BROAD	ST PETER	SMOKE	SWBNET,
272-004	272-003	10/05/2017	20.00		ST PETER	N BROAD	SMOKE	SWBNET,
272-005	272-004	10/05/2017	310.00		N BROAD	TOULOUSE	SMOKE	SWBNET,
272-006	272-004	10/05/2017	240.00		ST PETER	N WHITE	SMOKE	SWBNET,
272-007	272-002	10/05/2017	263.00		TOULOUSE	N WHITE	SMOKE	SWBNET,
272-008	272-007	10/05/2017	263.00		TOULOUSE	N WHITE	SMOKE	SWBNET,
272-009	272-008	10/05/2017	200.00		N WHITE	LAFITTE	SMOKE	SWBNET,
272-011	272-010	10/05/2017	233.00		LAFITTE	N BROAD	SMOKE	SWBNET,
272-012	272-006	10/05/2017	258.00		ST PETER	N WHITE	SMOKE	SWBNET,
272-012	272-008	10/05/2017	360.00		N WHITE	ST PETER	SMOKE	SWBNET,
272-013	272-012	10/06/2017	153.00		N WHITE	ORLEANS AV	SMOKE	SWBNET,

STRUCT 1	STRUCT 2	INSP DATE	LENGTH	ADDRESS	STREET	CROSS STREET	ACTIVITY	INSPECTED BY
272-014	272-013	10/06/2017	283.00		ORLEANS AV	N DUPRE	SMOKE	SWBNET,
272-015	272-013	10/06/2017	227.00		ORLEANS AV	N BROAD	SMOKE	SWBNET,
272-016	272-015	10/06/2017	223.00		ORLEANS AV	N BROAD	SMOKE	SWBNET,
272-017	272-003	10/06/2017	220.00		N BROAD	ORLEANS AV	SMOKE	SWBNET,
272-018	272-017	10/06/2017	223.00		N BROAD	ST ANN	SMOKE	SWBNET,
272-019	272-018	10/06/2017	15.00		ST ANN	N BROAD	SMOKE	SWBNET,
272-020	272-019	10/06/2017	153.00		N BROAD	ORLEANS AV	SMOKE	SWBNET,
272-021	272-018	10/06/2017	370.00		N BROAD	DUMAINE	SMOKE	SWBNET,
272-022	272-021	10/06/2017	16.00		DUMAINE	N BROAD	SMOKE	SWBNET,
272-023	272-079	10/10/2017	252.00		DUMAINE	N WHITE	SMOKE	SWBNET,
272-024	272-023	10/06/2017	373.00		N WHITE	ST ANN	SMOKE	SWBNET,
272-024	272-077	10/06/2017	276.00		ST ANN	N WHITE	SMOKE	SWBNET,
272-025	272-024	10/09/2017	175.00		N WHITE	ORLEANS AV	SMOKE	SWBNET,
272-027	272-026	10/09/2017	258.00		ORLEANS AV	N WHITE	SMOKE	SWBNET,
272-028	271-022	10/09/2017	456.00		ORLEANS AV	N DORGENOIS	SMOKE	SWBNET,
272-029	272-028	10/09/2017	273.00		ORLEANS AV	N BROAD	SMOKE	SWBNET,
272-030	272-029	10/09/2017	265.00		ORLEANS AV	N BROAD	SMOKE	SWBNET,
272-031	272-030	10/10/2017	163.00		N BROAD	ST PETER	SMOKE	SWBNET,
272-032	272-031	10/09/2017	300.00		N BROAD	TOULOUSE	SMOKE	SWBNET,
272-033	272-028	10/09/2017	163.00		N DORGENOIS	ST PETER	SMOKE	SWBNET,
272-034	272-033	10/09/2017	272.00		ST PETER	N BROAD	SMOKE	SWBNET,
272-035	272-034	10/09/2017	203.00		ST PETER	N BROAD	SMOKE	SWBNET,
272-036	272-033	10/09/2017	356.00		N DORGENOIS	TOULOUSE	SMOKE	SWBNET,
272-037	272-036	10/10/2017	502.00		TOULOUSE	N BROAD	SMOKE	SWBNET,
272-037	272-X09	10/09/2017	5.00		TOULOUSE	N BROAD	SMOKE	SWBNET,
272-038	272-001	10/09/2017	58.00		TOULOUSE	N BROAD	SMOKE	SWBNET,
272-039	272-038	10/09/2017	151.00		TOULOUSE	N BROAD	SMOKE	SWBNET,
272-040	272-039	10/09/2017	40.00		TOULOUSE	N DORGENOIS	SMOKE	SWBNET,
272-041	272-040	10/10/2017	276.00		TOULOUSE	N DORGENOIS	SMOKE	SWBNET,
272-043	271-026	10/10/2017	72.00		LAFITTE	N DORGENOIS	SMOKE	SWBNET,
272-044	272-043	10/10/2017	38.00		LAFITTE	N DORGENOIS	SMOKE	SWBNET,
272-045	272-044	10/10/2017	364.00		LAFITTE	N BROAD	SMOKE	SWBNET,
272-046	271-006	10/10/2017	236.00		ST ANN	N DORGENOIS	SMOKE	SWBNET,
272-047	272-046	10/10/2017	147.00		N DORGENOIS	ORLEANS AV	SMOKE	SWBNET,
272-048	272-046	10/10/2017	252.00		ST ANN	N BROAD	SMOKE	SWBNET,
272-049	272-048	10/10/2017	270.00		ST ANN	N BROAD	SMOKE	SWBNET,
272-050	272-049	10/10/2017	168.00		N BROAD	ORLEANS AV	SMOKE	SWBNET,
272-051	271-002	10/10/2017	237.00		DUMAINE	N DORGENOIS	SMOKE	SWBNET,
272-051	288-036	10/10/2017	408.00		N DORGENOIS	DUMAINE	SMOKE	SWBNET,
272-052	272-051	10/02/2017	301.00		N DORGENOIS	ST ANN	SMOKE	SWBNET,
272-053	272-051	10/02/2017	260.00		DUMAINE	N BROAD	SMOKE	SWBNET,

STRUCT 1	STRUCT 2	INSP DATE	LENGTH	ADDRESS	STREET	CROSS STREET	ACTIVITY	INSPECTED BY
272-054	272-053	10/02/2017	263.00		DUMAINE	N BROAD	SMOKE	SWBNET,
272-055	272-054	10/02/2017	320.00		N BROAD	ST ANN	SMOKE	SWBNET,
272-056	288-038	10/02/2017	339.00		N BROAD	DUMAINE	SMOKE	SWBNET,
272-057	272-022	10/02/2017	307.00		N BROAD	ST ANN	SMOKE	SWBNET,
272-058	288-003	10/03/2017	347.00		N WHITE	DUMAINE	SMOKE	SWBNET,
272-059	272-060	10/03/2017	22.00		CONTI	N BROAD	SMOKE	SWBNET,
272-060	272-063	10/03/2017	515.00		CONTI	N BROAD	SMOKE	SWBNET,
272-061	272-060	10/02/2017	17.00		N BROAD	CONTI	SMOKE	SWBNET,
272-062	272-061	10/02/2017	173.00		N BROAD	ST LOUIS	SMOKE	SWBNET,
272-063	271-045	10/02/2017	447.00		CONTI	N DORGENOIS	SMOKE	SWBNET,
272-064	272-063	10/02/2017	292.00		N DORGENOIS	ST LOUIS	SMOKE	SWBNET,
272-065	272-064	10/02/2017	240.00		ST LOUIS	N BROAD	SMOKE	SWBNET,
272-066	272-065	10/02/2017	241.00		ST LOUIS	N BROAD	SMOKE	SWBNET,
272-067	201-045	10/03/2017	337.00		N WHITE	CONTI	SMOKE	SWBNET,
272-068	272-080	10/09/2017	255.00		CONTI	N BROAD	SMOKE	SWBNET,
272-069	272-068	10/03/2017	168.00		N BROAD	ST LOUIS	SMOKE	SWBNET,
272-070	272-067	10/03/2017	225.00		N WHITE	ST LOUIS	SMOKE	SWBNET,
272-071	272-070	10/03/2017	240.00		ST LOUIS	N BROAD	SMOKE	SWBNET,
272-072	272-071	10/03/2017	230.00		ST LOUIS	N BROAD	SMOKE	SWBNET,
272-073	273-068	10/03/2017	279.00		ST LOUIS	N WHITE	SMOKE	SWBNET,
272-074	273-067	10/03/2017	286.00		CONTI	N WHITE	SMOKE	SWBNET,
272-075	271-010	10/03/2017	423.00		ORLEANS AV	N DORGENOIS	SMOKE	SWBNET,
272-076	272-075	10/03/2017	411.00		ORLEANS AV	N BROAD	SMOKE	SWBNET,
272-077	272-019	10/03/2017	225.00		ST ANN	N WHITE	SMOKE	SWBNET,
272-078	272-022	10/09/2017	374.00		N BROAD	ST PHILIP	SMOKE	SWBNET,
272-079	272-022	10/09/2017	238.00		DUMAINE	N WHITE	SMOKE	SWBNET,
272-080	272-067	10/09/2017	250.00		CONTI	N BROAD	SMOKE	SWBNET,
272-081	272-039	10/09/2017	260.00		TOULOUSE	N DORGENOIS	SMOKE	SWBNET,
272-X09	272-036	10/03/2017	496.00		TOULOUSE	N BROAD	SMOKE	SWBNET,
273-001	272-008	10/03/2017	340.00		TOULOUSE	N DUPRE	SMOKE	SWBNET,
273-002	273-001	10/03/2017	225.00		N DUPRE	LAFITTE	SMOKE	SWBNET,
273-003	273-002	10/03/2017	267.00		LAFITTE AVE	N GAYOSO	SMOKE	SWBNET,
273-004	272-012	10/03/2017	338.00		ST PETER	N DUPRE	SMOKE	SWBNET,
273-004	273-001	10/03/2017	363.00		N DUPRE	ST PETER	SMOKE	SWBNET,
273-005	273-004	10/03/2017	156.00		N DUPRE	ORLEANS AV	SMOKE	SWBNET,
273-006	273-005	10/03/2017	275.00		ORLEANS AV	N GAYOSO	SMOKE	SWBNET,
273-007	273-001	10/03/2017	337.00		TOULOUSE	N GAYOSO	SMOKE	SWBNET,
273-008	273-007	10/03/2017	203.00		N GAYOSO	LAFITTE	SMOKE	SWBNET,
273-009	273-004	10/03/2017	335.00		ST PETER	N GAYOSO	SMOKE	SWBNET,
273-009	273-007	10/04/2017	363.00		N GAYOSO	ST PETER	SMOKE	SWBNET,
273-010	273-009	10/04/2017	155.00		N GAYOSO	ORLEANS AV	SMOKE	SWBNET,

STRUCT 1	STRUCT 2	INSP DATE	LENGTH	ADDRESS	STREET	CROSS STREET	ACTIVITY	INSPECTED BY
273-011	273-010	10/04/2017	277.00		ORLEANS AV	N SALCEDO	SMOKE	SWBNET,
273-012	273-007	10/04/2017	340.00		TOULOUSE	N SALCEDO	SMOKE	SWBNET,
273-013	273-012	10/04/2017	274.00		N SALCEDO	LAFITTE	SMOKE	SWBNET,
273-014	273-013	10/01/2017	282.00		LAFITTE	N GAYOSO	SMOKE	SWBNET,
273-015	273-013	10/04/2017	202.00		LAFITTE	N LOPEZ	SMOKE	SWBNET,
273-016	273-009	10/04/2017	340.00		ST PETER	N SALCEDO	SMOKE	SWBNET,
273-017	273-016	10/04/2017	155.00		N SALCEDO	ORLEANS AV	SMOKE	SWBNET,
273-018	273-012	10/04/2017	260.00		TOULOUSE	N LOPEZ	SMOKE	SWBNET,
273-019	273-018	10/04/2017	290.00		N LOPEZ	LAFITTE	SMOKE	SWBNET,
273-020	273-019	10/04/2017	297.00		LAFITTE	N RENDON	SMOKE	SWBNET,
273-021	273-016	10/04/2017	258.00		ST PETER	N LOPEZ	SMOKE	SWBNET,
273-021	273-018	10/04/2017	360.00		N LOPEZ	ST PETER	SMOKE	SWBNET,
273-022	273-021	10/04/2017	153.00		N LOPEZ	ORLEANS AV	SMOKE	SWBNET,
273-024	273-018	10/04/2017	365.00		TOULOUSE	N RENDON	SMOKE	SWBNET,
273-025	273-024	10/09/2017	320.00		N RENDON	LAFITTE	SMOKE	SWBNET,
273-026	273-021	10/05/2017	364.00		ST PETER	N RENDON	SMOKE	SWBNET,
273-026	273-024	10/09/2017	364.00		N RENDON	ST PETER	SMOKE	SWBNET,
273-027	273-026	10/05/2017	112.00		N RENDON	ORLEANS AV	SMOKE	SWBNET,
273-028	289-017	10/05/2017	428.00		N SALCEDO	DUMAINE	SMOKE	SWBNET,
273-029	273-028	10/09/2017	335.00		DUMAINE	N GAYOSO	SMOKE	SWBNET,
273-030	273-029	10/05/2017	375.00		N GAYOSO	ST ANN	SMOKE	SWBNET,
273-031	273-030	10/05/2017	275.00		ST ANN	N SALCEDO	SMOKE	SWBNET,
273-032	273-030	10/05/2017	220.00		N GAYOSO	ORLEANS AV	SMOKE	SWBNET,
273-033	273-032	10/05/2017	270.00		ORLEANS AV	N SALCEDO	SMOKE	SWBNET,
273-034	273-028	10/05/2017	377.00		N SALCEDO	ST ANN	SMOKE	SWBNET,
273-035	273-034	10/05/2017	201.00		ST ANN	N LOPEZ	SMOKE	SWBNET,
273-036	273-034	10/05/2017	225.00		N SALCEDO	ORLEANS AV	SMOKE	SWBNET,
273-037	273-036	10/05/2017	197.00		ORLEANS AV	N LOPEZ	SMOKE	SWBNET,
273-038	273-028	10/05/2017	257.00		DUMAINE	N LOPEZ	SMOKE	SWBNET,
273-039	273-072	10/05/2017	275.00		DUMAINE	N RENDON	SMOKE	SWBNET,
273-040	273-038	10/05/2017	378.00		N LOPEZ	ST ANN	SMOKE	SWBNET,
273-041	273-040	10/05/2017	32.00		ST ANN	N LOPEZ	SMOKE	SWBNET,
273-042	273-041	10/05/2017	268.00		ST ANN	N RENDON	SMOKE	SWBNET,
273-043	273-040	10/05/2017	228.00		N LOPEZ	ORLEANS AV	SMOKE	SWBNET,
273-044	273-043	10/05/2017	310.00		ORLEANS AV	N RENDON	SMOKE	SWBNET,
273-045	289-023	10/06/2017	376.00		N RENDON	DUMAINE	SMOKE	SWBNET,
273-046	273-045	10/06/2017	15.00		N RENDON	DUMAINE	SMOKE	SWBNET,
273-047	273-046	10/06/2017	44.00		N RENDON	DUMAINE	SMOKE	SWBNET,
273-048	273-047	10/06/2017	378.00		N RENDON	ST ANN	SMOKE	SWBNET,
273-049	273-048	10/06/2017	227.00		N RENDON	ORLEANS AV	SMOKE	SWBNET,
273-050	289-020	10/06/2017	360.00		N LOPEZ	DUMAINE	SMOKE	SWBNET,

STRUCT 1	STRUCT 2	INSP DATE	LENGTH	ADDRESS	STREET	CROSS STREET	ACTIVITY	INSPECTED BY
273-051	272-023	10/06/2017	348.00		DUMAINE	N DUPRE	SMOKE	SWBNET,
273-052	273-051	10/06/2017	280.00		DUMAINE	N GAYOSO	SMOKE	SWBNET,
273-053	273-051	10/06/2017	378.00		N DUPRE	ST ANN	SMOKE	SWBNET,
273-054	273-053	10/06/2017	285.00		ST ANN	N GAYOSO	SMOKE	SWBNET,
273-055	273-053	10/06/2017	173.00		N DUPRE	ORLEANS AV	SMOKE	SWBNET,
273-056	289-001	10/09/2017	350.00		N DUPRE	DUMAINE	SMOKE	SWBNET,
273-057	272-027	10/06/2017	338.00		ORLEANS AV	N DUPRE	SMOKE	SWBNET,
273-058	273-057	10/06/2017	290.00		ORLEANS AV	N GAYOSO	SMOKE	SWBNET,
273-059	202-041	10/06/2017	332.00		N LOPEZ	CONTI	SMOKE	SWBNET,
273-060	273-059	10/06/2017	26.00		N LOPEZ	LAFITTE	SMOKE	SWBNET,
273-061	273-060	10/09/2017	105.00		N LOPEZ	LAFITTE	SMOKE	SWBNET,
273-062	273-059	10/09/2017	200.00		CONTI	N SALCEDO	SMOKE	SWBNET,
273-063	202-043	10/09/2017	327.00		N RENDON	CONTI	SMOKE	SWBNET,
273-064	202-051	10/06/2017	334.00		N SALCEDO	CONTI	SMOKE	SWBNET,
273-066	273-064	09/27/2017	280.00		CONTI	N GAYOSO	SMOKE	SWBNET,
273-067	202-017	03/27/2017	329.00		N DUPRE	CONTI	SMOKE	SWBNET,
273-068	273-067	09/27/2017	182.00		N DUPRE	LAFITTE	SMOKE	SWBNET,
273-069	273-068	09/27/2017	270.00		LAFITTE	N GAYOSO	SMOKE	SWBNET,
273-070	273-067	10/06/2017	335.00		CONTI	N GAYOSO	SMOKE	SWBNET,
273-071	273-070	09/27/2017	148.00		N GAYOSO	LAFITTE	SMOKE	SWBNET,
273-072	273-038	09/27/2017	30.00		DUMAINE	N LOPEZ	SMOKE	SWBNET,
273-073	273-029	10/06/2017	290.00		N GAYOSO	ST PHILIP	SMOKE	SWBNET,
273-074	272-024	10/06/2017	299.00		ST ANN	N DUPRE	SMOKE	SWBNET,
274-001	273-026	09/27/2017	367.00		ST PETER	HAGAN AV	SMOKE	SWBNET,
274-001	274-007	09/27/2017	368.00		HAGAN AV	ST PETER	SMOKE	SWBNET,
274-002	274-001	09/27/2017	150.00		HAGAN AV	ORLEANS AV	SMOKE	SWBNET,
274-003	274-002	09/27/2017	303.00		ORLEANS AV	N RENDON	SMOKE	SWBNET,
274-004	274-002	09/27/2017	291.00		ORLEANS AV	MOSS	SMOKE	SWBNET,
274-005	274-001	09/27/2017	305.00		ST PETER	MOSS	SMOKE	SWBNET,
274-006	274-005	09/27/2017	333.00		MOSS	TOULOUSE	SMOKE	SWBNET,
274-007	273-024	09/28/2017	363.00		TOULOUSE	HAGAN AV	SMOKE	SWBNET,
274-008	274-007	09/28/2017	144.00		TOULOUSE	MOSS	SMOKE	SWBNET,
274-009	274-007	09/28/2017	303.00		HAGAN AV	LAFITTE	SMOKE	SWBNET,
274-010	273-025	09/28/2017	303.00		LAFITTE	MOSS	SMOKE	SWBNET,
274-013	274-012	09/28/2017	237.00		HAGAN AV	ORLEANS AV	SMOKE	SWBNET,
274-014	274-013	09/28/2017	192.00		ORLEANS AV	MOSS	SMOKE	SWBNET,
274-015	273-049	09/28/2017	298.00		ORLEANS AV	HAGAN AV	SMOKE	SWBNET,
274-016	274-012	09/28/2017	250.00		ST ANN	MOSS	SMOKE	SWBNET,
274-017	274-016	09/28/2017	258.00		ST ANN	MOSS	SMOKE	SWBNET,
274-018	274-017	09/28/2017	205.00		MOSS	ORLEANS AV	SMOKE	SWBNET,
274-019	274-017	09/28/2017	311.00		MOSS	DUMAINE	SMOKE	SWBNET,

STRUCT 1	STRUCT 2	INSP DATE	LENGTH	ADDRESS	STREET	CROSS STREET	ACTIVITY	INSPECTED BY
274-020	273-047	09/28/2017	371.00		DUMAINE	HAGAN AV	SMOKE	SWBNET,
274-020	289-050	10/06/2017	435.00		HAGAN AV	DUMAINE	SMOKE	SWBNET,
274-021	274-020	09/28/2017	315.00		HAGAN AV	ST ANN	SMOKE	SWBNET,
274-022	274-024	09/29/2017	240.00		DUMAINE	MOSS	SMOKE	SWBNET,
274-023	289-052	09/27/2017	365.00		MOSS	DUMAINE	SMOKE	SWBNET,
274-024	274-020	09/29/2017	205.00		DUMAINE	MOSS	SMOKE	SWBNET,
275-001	291-040	09/22/2017	202.00		ESPLANADE AV	LEDA CT	SMOKE	SWBNET,
275-002	275-001	09/29/2017	355.00		ESPLANADE AV	MOSS	SMOKE	SWBNET,
275-003	275-002	09/29/2017	365.00		ESPLANADE AV	MOSS	SMOKE	SWBNET,
275-004	275-003	09/29/2017	85.00		ESPLANADE AV	MOSS	SMOKE	SWBNET,
275-005	275-004	09/29/2017	298.00		ESPLANADE AV	MOSS	SMOKE	SWBNET,
275-007	275-006	09/29/2017	310.00		MOSS	ST VINCENT	SMOKE	SWBNET,
275-008	275-003	07/27/2017	260.00		ESPLANADE AV	MOSS	SMOKE	SWBNET,
275-009	275-008	10/06/2017	361.00		MOSS	ESPLANADE AV	SMOKE	SWBNET,
275-010	291-041	09/27/2017	268.00		ESPLANADE AV	LEDA CT	SMOKE	SWBNET,
275-011	275-010	09/27/2017	300.00		LEDA CT	MARIE	SMOKE	SWBNET,
275-012	275-011	09/27/2017	230.00		LEDA CT	ST VINCENT	SMOKE	SWBNET,
275-013	275-012	09/27/2017	295.00		LEDA CT	ST VINCENT	SMOKE	SWBNET,
275-016	276-028	10/02/2017	59.00		MOSS	ST VINCENT	SMOKE	SWBNET,
275-017	275-016	10/02/2017	238.00		MOSS	ST VINCENT	SMOKE	SWBNET,
275-018	275-017	10/02/2017	130.00		MOSS	ST VINCENT	SMOKE	SWBNET,
275-019	289-049	10/06/2017	183.00		MOSS	ESPLANADE AV	SMOKE	SWBNET,
275-020	275-019	10/02/2017	250.00		MOSS	ESPLANADE AV	SMOKE	SWBNET,
275-021	275-020	10/02/2017	270.00		MOSS	ESPLANADE AV	SMOKE	SWBNET,
275-022	275-021	10/06/2017	315.00		MOSS	ESPLANADE AV	SMOKE	SWBNET,
275-023	275-022	10/02/2017	211.00		MOSS	ESPLANADE AV	SMOKE	SWBNET,
275-024	275-010	10/03/2017	132.00		ESPLANADE AV	MOSS	SMOKE	SWBNET,
276-001	292-033	04/03/2019	176.00		DESAIX BL	TENSAS	SMOKE	SWBNET,
276-002	276-001	10/03/2017	92.00		DESAIX BL	BEAUVOIR CT	SMOKE	SWBNET,
276-003	276-002	10/03/2017	428.00		DESAIX BL	MOSS	SMOKE	SWBNET,
276-004	276-003	10/03/2017	405.00		DESAIX BL	MOSS	SMOKE	SWBNET,
276-005	276-004	10/03/2017	385.00		DESAIX BL	MOSS	SMOKE	SWBNET,
276-011	276-010	10/03/2017	90.00		MOSS	DESAIX BL	SMOKE	SWBNET,
276-019	276-011	10/03/2017	265.00		MOSS	PARKVIEW PL	SMOKE	SWBNET,
276-020	276-019	10/03/2017	62.00		MOSS	ESPLANADE AV	SMOKE	SWBNET,
276-021	276-020	10/13/2017	37.00		MOSS	ESPLANADE AV	SMOKE	SWBNET,
276-022	276-021	10/03/2017	109.00		MOSS	ESPLANADE AV	SMOKE	SWBNET,
276-023	276-022	10/03/2017	55.00		MOSS	ESPLANADE AV	SMOKE	SWBNET,
276-024	276-023	10/03/2017	132.00		MOSS	ESPLANADE AV	SMOKE	SWBNET,
276-025	276-024	10/04/2017	58.00		MOSS	ESPLANADE AV	SMOKE	SWBNET,
276-026	276-025	10/04/2017	94.00		MOSS	ESPLANADE AV	SMOKE	SWBNET,

STRUCT 1	STRUCT 2	INSP DATE	LENGTH	ADDRESS	STREET	CROSS STREET	ACTIVITY	INSPECTED BY
276-027	276-026	10/04/2017	103.00		MOSS	ESPLANADE AV	SMOKE	SWBNET,
276-028	276-027	10/04/2017	75.00		MOSS	ESPLANADE AV	SMOKE	SWBNET,
276-029	292-077	10/05/2017	149.00		TRAFALGAR	N RENDON	SMOKE	SWBNET,
276-030	276-029	10/04/2017	180.00		N RENDON	DERBY PL	SMOKE	SWBNET,
276-031	276-029	10/04/2017	203.00		TRAFALGAR	BEAUVOIR CT	SMOKE	SWBNET,
276-032	276-031	10/04/2017	33.00		BEAUVOIR CT	TRAFALGAR	SMOKE	SWBNET,
276-033	276-032	10/04/2017	234.00		BEAUVOIR CT	DESAIX BL	SMOKE	SWBNET,
276-034	292-063	10/04/2017	191.00		DERBY PL	N RENDON	SMOKE	SWBNET,
276-036	292-074	10/04/2017	335.00		BELFORT AV	BEAUVOIR CT	SMOKE	SWBNET,
276-037	276-036	10/04/2017	325.00		BELFORT AV	BEAUVOIR CT	SMOKE	SWBNET,
276-038	276-037	10/04/2017	377.00		BELFORT AV	LEDA CT	SMOKE	SWBNET,
276-039	276-038	10/04/2017	38.00		LEDA CT	BELFORT AV	SMOKE	SWBNET,
282-001	283-017	10/04/2017	410.00		ESPLANADE AV	DECATUR	SMOKE	SWBNET,
282-002	282-001	10/05/2017	249.00		DECATUR	BARRACKS	SMOKE	SWBNET,
282-002	283-018	10/05/2017	410.00		BARRACKS	DECATUR	SMOKE	SWBNET,
282-003	282-002	10/05/2017	328.00		DECATUR	GOV NICHOLLS	SMOKE	SWBNET,
282-004	282-002	10/05/2017	200.00		BARRACKS	FRENCH MARKET PL	SMOKE	SWBNET,
282-005	282-004	10/05/2017	365.00		FRENCH MARKET PL	GOV NICHOLLS	SMOKE	SWBNET,
282-006	282-005	10/05/2017	330.00		FRENCH MARKET PL	URSULINES AV	SMOKE	SWBNET,
282-007	282-004	10/05/2017	185.00		BARRACKS	N PETERS	SMOKE	SWBNET,
282-008	282-007	10/05/2017	374.00		N PETERS	GOV NICHOLLS	SMOKE	SWBNET,
282-009	282-008	10/06/2017	327.00		N PETERS	URSULINES AV	SMOKE	SWBNET,
282-010	283-025	10/05/2017	405.00		ESPLANADE AV	DECATUR	SMOKE	SWBNET,
282-011	282-010	10/05/2017	131.00		DECATUR	FRENCHMEN	SMOKE	SWBNET,
282-012	282-011	10/05/2017	40.00		FRENCHMEN	DECATUR	SMOKE	SWBNET,
282-013	282-011	02/01/2018	130.00		FRENCHMEN	ESPLANADE AV	SMOKE	SWBNET,
282-014	282-010	02/01/2018	225.00		ESPLANADE AV	N PETERS	SMOKE	SWBNET,
282-015	282-014	02/01/2018	176.00		ESPLANADE AV	N PETERS	SMOKE	SWBNET,
282-016	283-019	02/01/2018	416.00		GOV NICHOLLS	DECATUR	SMOKE	SWBNET,
282-017	282-016	02/01/2018	306.00		DECATUR	URSULINES AV	SMOKE	SWBNET,
282-018	283-020	02/01/2018	404.00		URSULINES AV	DECATUR	SMOKE	SWBNET,
282-019	282-018	02/01/2018	316.00		DECATUR	ST PHILIP	SMOKE	SWBNET,
282-020	266-022	02/01/2018	135.00		DECATUR	ST PHILIP	SMOKE	SWBNET,
282-021	282-020	02/01/2018	176.00		DECATUR	ST PHILIP	SMOKE	SWBNET,
282-022	282-020	02/01/2018	32.00		DECATUR	ST PHILIP	SMOKE	SWBNET,
282-023	282-022	02/01/2018	178.00		N PETERS	ST PHILIP	SMOKE	SWBNET,
282-027	266-023	02/01/2018	213.00		N PETERS	ST PHILIP	SMOKE	SWBNET,
282-028	282-027	02/01/2018	155.00		N PETERS	ST PHILIP	SMOKE	SWBNET,
282-029	282-009	02/12/2018	180.00		N PETERS	ST PHILIP	SMOKE	SWBNET,
283-001	284-046	02/01/2018	360.00		ESPLANADE AV	DAUPHINE	SMOKE	SWBNET,
283-002	283-001	02/01/2018	255.00		DAUPHINE	BARRACKS	SMOKE	SWBNET,

STRUCT 1	STRUCT 2	INSP DATE	LENGTH	ADDRESS	STREET	CROSS STREET	ACTIVITY	INSPECTED BY
283-003	283-002	02/01/2018	355.00		DAUPHINE	GOV NICHOLLS	SMOKE	SWBNET,
283-004	283-003	02/01/2018	304.00		DAUPHINE	URSULINES AV	SMOKE	SWBNET,
283-005	283-001	02/01/2018	365.00		ESPLANADE AV	BOURBON	SMOKE	SWBNET,
283-006	283-002	02/02/2018	366.00		BARRACKS	BOURBON	SMOKE	SWBNET,
283-006	283-005	02/02/2018	258.00		BOURBON	BARRACKS	SMOKE	SWBNET,
283-007	283-006	02/02/2018	311.00		BARRACKS	ROYAL	SMOKE	SWBNET,
283-008	283-006	02/02/2018	355.00		BOURBON	GOV NICHOLLS	SMOKE	SWBNET,
283-009	283-008	02/02/2018	305.00		GOV NICHOLLS	ROYAL	SMOKE	SWBNET,
283-010	283-008	02/02/2018	356.00		BOURBON	URSULINES AV	SMOKE	SWBNET,
283-011	283-010	02/02/2018	320.00		BOURBON	ST PHILIP	SMOKE	SWBNET,
283-012	283-005	02/02/2018	354.00		ESPLANADE AV	ROYAL	SMOKE	SWBNET,
283-013	283-012	02/02/2018	249.00		ROYAL	BARRACKS	SMOKE	SWBNET,
283-014	283-013	02/02/2018	364.00		ROYAL	GOV NICHOLLS	SMOKE	SWBNET,
283-016	283-015	02/02/2018	332.00		ROYAL	ST PHILIP	SMOKE	SWBNET,
283-017	283-012	02/02/2018	366.00		ESPLANADE AV	CHARTRES	SMOKE	SWBNET,
283-018	283-013	02/05/2018	366.00		BARRACKS	CHARTRES	SMOKE	SWBNET,
283-019	283-014	02/05/2018	365.00		GOV NICHOLLS	CHARTRES	SMOKE	SWBNET,
283-020	283-019	02/05/2018	355.00		CHARTRES	URSULINES AV	SMOKE	SWBNET,
283-022	284-037	02/05/2018	335.00		ESPLANADE AV	DAUPHINE	SMOKE	SWBNET,
283-023	283-022	02/05/2018	370.00		ESPLANADE AV	BOURBON	SMOKE	SWBNET,
283-024	283-023	02/05/2018	371.00		ESPLANADE AV	ROYAL	SMOKE	SWBNET,
283-025	283-024	02/05/2018	364.00		ESPLANADE AV	CHARTRES	SMOKE	SWBNET,
283-026	284-056	02/05/2018	355.00		URSULINES AV	DAUPHINE	SMOKE	SWBNET,
283-027	283-026	02/05/2018	302.00		URSULINES AV	BOURBON	SMOKE	SWBNET,
283-028	267-012	02/05/2018	360.00		DAUPHINE	ST PHILIP	SMOKE	SWBNET,
283-028	284-057	02/05/2018	360.00		ST PHILIP	DAUPHINE	SMOKE	SWBNET,
283-029	283-028	02/06/2018	320.00		DAUPHINE	URSULINES AV	SMOKE	SWBNET,
283-030	283-028	02/06/2018	294.00		ST PHILIP	BOURBON	SMOKE	SWBNET,
283-032	283-031	02/06/2018	315.00		ST PHILIP	ROYAL	SMOKE	SWBNET,
283-033	267-019	02/06/2018	358.00		ROYAL	ST PHILIP	SMOKE	SWBNET,
283-034	283-033	02/06/2018	311.00		ST PHILIP	CHARTRES	SMOKE	SWBNET,
283-035	267-047	02/06/2018	356.00		CHARTRES	ST PHILIP	SMOKE	SWBNET,
283-036	283-035	02/06/2018	343.00		ST PHILIP	DECATUR	SMOKE	SWBNET,
284-002	285-046	02/06/2018	239.00		ESPLANADE AV	TREME	SMOKE	SWBNET,
284-003	284-002	02/06/2018	320.00		ESPLANADE AV	ST CLAUDE AV	SMOKE	SWBNET,
284-004	284-003	02/06/2018	243.00		ST CLAUDE AV	BARRACKS	SMOKE	SWBNET,
284-005	284-004	02/06/2018	304.00		BARRACKS	TREME	SMOKE	SWBNET,
284-006	284-005	02/06/2018	245.00		TREME	GOV NICHOLLS	SMOKE	SWBNET,
284-007	284-005	02/06/2018	186.00		TREME	ESPLANADE AV	SMOKE	SWBNET,
284-008	284-004	02/06/2018	365.00		BARRACKS	N RAMPART	SMOKE	SWBNET,
284-009	284-008	02/08/2018	192.00		N RAMPART	ESPLANADE AV	SMOKE	SWBNET,



STRUCT 1	STRUCT 2	INSP DATE	LENGTH	ADDRESS	STREET	CROSS STREET	ACTIVITY	INSPECTED BY
284-010	284-008	02/08/2018	282.00		N RAMPART	GOV NICHOLLS	SMOKE	SWBNET,
284-011	284-004	02/08/2018	335.00		ST CLAUDE AV	GOV NICHOLLS	SMOKE	SWBNET,
284-012	284-011	02/08/2018	280.00		GOV NICHOLLS	TREME	SMOKE	SWBNET,
284-013	284-012	02/08/2018	322.00		TREME	URSULINES AV	SMOKE	SWBNET,
284-014	284-011	02/08/2018	26.00		GOV NICHOLLS	ST CLAUDE AV	SMOKE	SWBNET,
284-015	284-014	02/08/2018	364.00		GOV NICHOLLS	N RAMPART	SMOKE	SWBNET,
284-016	284-015	02/08/2018	290.00		N RAMPART	URSULINES AV	SMOKE	SWBNET,
284-017	284-014	02/08/2018	386.00		ST CLAUDE AV	URSULINES AV	SMOKE	SWBNET,
284-018	284-017	02/08/2018	265.00		URSULINES AV	TREME	SMOKE	SWBNET,
284-019	284-017	02/01/2018	363.00		URSULINES AV	N RAMPART	SMOKE	SWBNET,
284-020	284-019	02/08/2018	314.00		N RAMPART	ST PHILIP	SMOKE	SWBNET,
284-021	284-017	02/08/2018	303.00		ST CLAUDE AV	ST PHILIP	SMOKE	SWBNET,
284-022	284-021	02/08/2018	53.00		ST CLAUDE AV	ST PHILIP	SMOKE	SWBNET,
284-023	284-022	02/08/2018	308.00		ST PHILIP	TREME	SMOKE	SWBNET,
284-024	284-023	02/09/2018	285.00		TREME	URSULINES AV	SMOKE	SWBNET,
284-025	284-022	02/09/2018	290.00		ST PHILIP	N RAMPART	SMOKE	SWBNET,
284-026	284-075	02/12/2018	100.00		ESPLANADE AV	N RAMPART	SMOKE	SWBNET,
284-027	284-026	02/09/2018	75.00		N RAMPART	ESPLANADE AV	SMOKE	SWBNET,
284-028	284-027	02/09/2018	280.00		N RAMPART	KERLEREC	SMOKE	SWBNET,
284-029	284-028	02/09/2018	44.00		N RAMPART	KERLEREC	SMOKE	SWBNET,
284-030	284-029	02/12/2018	371.00		KERLEREC	ST CLAUDE AV	SMOKE	SWBNET,
284-031	284-030	02/09/2018	230.00		ST CLAUDE AV	COLUMBUS	SMOKE	SWBNET,
284-032	284-028	02/12/2018	290.00		KERLEREC	BURGUNDY	SMOKE	SWBNET,
284-033	284-029	02/09/2018	347.00		KERLEREC	BURGUNDY	SMOKE	SWBNET,
284-034	284-028	02/09/2018	363.00		KERLEREC	ST CLAUDE AV	SMOKE	SWBNET,
284-035	284-027	02/09/2018	325.00		ESPLANADE AV	BURGUNDY	SMOKE	SWBNET,
284-036	284-035	02/09/2018	235.00		BURGUNDY	KERLEREC	SMOKE	SWBNET,
284-037	284-035	02/09/2018	37.00		ESPLANADE AV	BURGUNDY	SMOKE	SWBNET,
284-038	284-037	02/09/2018	279.00		BURGUNDY	KERLEREC	SMOKE	SWBNET,
284-039	284-038	02/12/2018	295.00		KERLEREC	DAUPHINE	SMOKE	SWBNET,
284-040	284-038	02/12/2018	39.00		BURGUNDY	KERLEREC	SMOKE	SWBNET,
284-041	284-074	02/12/2018	310.00		ESPLANADE AV	ST CLAUDE AV	SMOKE	SWBNET,
284-042	284-041	02/12/2018	261.00		ST CLAUDE AV	KERLEREC	SMOKE	SWBNET,
284-043	284-026	02/12/2018	252.00		N RAMPART	BARRACKS	SMOKE	SWBNET,
284-045	284-044	02/02/2018	280.00		N RAMPART	URSULINES AV	SMOKE	SWBNET,
284-046	284-026	02/02/2018	348.00		ESPLANADE AV	BURGUNDY	SMOKE	SWBNET,
284-047	284-043	02/02/2018	352.00		BARRACKS	BURGUNDY	SMOKE	SWBNET,
284-048	284-047	02/02/2018	290.00		BARRACKS	DAUPHINE	SMOKE	SWBNET,
284-049	284-044	02/02/2018	350.00		GOV NICHOLLS	BURGUNDY	SMOKE	SWBNET,
284-049	284-047	02/02/2018	356.00		BURGUNDY	GOV NICHOLLS	SMOKE	SWBNET,
284-050	284-049	02/02/2018	307.00		GOV NICHOLLS	DAUPHINE	SMOKE	SWBNET,

STRUCT 1	STRUCT 2	INSP DATE	LENGTH	ADDRESS	STREET	CROSS STREET	ACTIVITY	INSPECTED BY
284-051	284-049	02/02/2018	285.00		BURGUNDY	URSULINES AV	SMOKE	SWBNET,
284-052	268-011	02/02/2018	365.00		N RAMPART	ST PHILIP	SMOKE	SWBNET,
284-053	284-052	02/02/2018	353.00		N RAMPART	URSULINES AV	SMOKE	SWBNET,
284-054	284-053	02/02/2018	26.00		N RAMPART	URSULINES AV	SMOKE	SWBNET,
284-055	284-054	02/02/2018	355.00		URSULINES AV	BURGUNDY	SMOKE	SWBNET,
284-056	284-055	02/02/2018	15.00		URSULINES AV	BURGUNDY	SMOKE	SWBNET,
284-057	268-013	02/02/2018	360.00		BURGUNDY	ST PHILIP	SMOKE	SWBNET,
284-057	284-052	02/02/2018	371.00		ST PHILIP	BURGUNDY	SMOKE	SWBNET,
284-058	284-057	02/02/2018	320.00		BURGUNDY	URSULINES AV	SMOKE	SWBNET,
284-060	284-059	02/05/2018	234.00		KERLEREC	ST CLAUDE AV	SMOKE	SWBNET,
284-061	284-060	02/05/2018	212.00		ST CLAUDE AV	ESPLANADE AV	SMOKE	SWBNET,
284-062	285-070	02/05/2018	405.00		COLUMBUS	ST CLAUDE AV	SMOKE	SWBNET,
284-064	284-063	02/05/2018	12.00		TREME	ESPLANADE AV	SMOKE	SWBNET,
284-065	284-064	02/05/2018	247.00		ESPLANADE AV	ST CLAUDE AV	SMOKE	SWBNET,
284-066	285-047	02/12/2018	248.00		BARRACKS	TREME	SMOKE	SWBNET,
284-067	284-066	02/05/2018	200.00		TREME	ESPLANADE AV	SMOKE	SWBNET,
284-068	284-066	02/05/2018	243.00		TREME	GOV NICHOLLS	SMOKE	SWBNET,
284-069	285-013	02/05/2018	284.00		URSULINES AV	TREME	SMOKE	SWBNET,
284-070	284-069	02/05/2018	321.00		TREME	GOV NICHOLLS	SMOKE	SWBNET,
284-071	284-069	02/05/2018	282.00		TREME	ST PHILIP	SMOKE	SWBNET,
284-072	285-017	02/15/2018	260.00		GOV NICHOLLS	TREME	SMOKE	SWBNET,
284-075	284-003	02/12/2018	330.00		ESPLANADE AV	N RAMPART	SMOKE	SWBNET,
285-001	296-012	02/05/2018	397.00		N ROBERTSON	ST PHILIP	SMOKE	SWBNET,
285-002	285-001	02/05/2018	253.00		ST PHILIP	N VILLERE	SMOKE	SWBNET,
285-003	285-001	02/06/2018	12.00		ST PHILIP	N ROBERTSON	SMOKE	SWBNET,
285-004	285-003	02/06/2018	290.00		N ROBERTSON	URSULINES AV	SMOKE	SWBNET,
285-005	285-003	02/06/2018	194.00		ST PHILIP	N CLAIBORNE AV	SMOKE	SWBNET,
285-006	285-005	02/06/2018	203.00		N CLAIBORNE AV	ST PHILIP	SMOKE	SWBNET,
285-008	285-007	02/06/2018	12.00		URSULINES AV	N ROBERTSON	SMOKE	SWBNET,
285-009	285-008	02/06/2018	190.00		URSULINES AV	N CLAIBORNE AV	SMOKE	SWBNET,
285-010	285-007	02/06/2018	320.00		URSULINES AV	N VILLERE	SMOKE	SWBNET,
285-011	285-010	02/06/2018	355.00		N VILLERE	ST PHILIP	SMOKE	SWBNET,
285-012	285-011	02/06/2018	243.00		ST PHILIP	MARAIS	SMOKE	SWBNET,
285-013	285-010	02/06/2018	306.00		URSULINES AV	MARAIS	SMOKE	SWBNET,
285-014	285-013	02/06/2018	356.00		MARAIS	ST PHILIP	SMOKE	SWBNET,
285-016	285-013	02/06/2018	208.00		MARAIS	GOV NICHOLLS	SMOKE	SWBNET,
285-017	285-016	02/06/2018	209.00		MARAIS	GOV NICHOLLS	SMOKE	SWBNET,
285-018	285-010	02/07/2018	219.00		N VILLERE	GOV NICHOLLS	SMOKE	SWBNET,
285-019	285-008	02/07/2018	230.00		N ROBERTSON	GOV NICHOLLS	SMOKE	SWBNET,
285-020	285-019	02/07/2018	235.00		N ROBERTSON	GOV NICHOLLS	SMOKE	SWBNET,
285-021	285-020	02/07/2018	223.00		GOV NICHOLLS	N CLAIBORNE AV	SMOKE	SWBNET,

STRUCT 1	STRUCT 2	INSP DATE	LENGTH	ADDRESS	STREET	CROSS STREET	ACTIVITY	INSPECTED BY
285-022	285-021	02/07/2018	28.00		N CLAIBORNE AV	GOV NICHOLLS	SMOKE	SWBNET,
285-023	285-022	02/07/2018	100.00		N CLAIBORNE AV	ESPLANADE AV	SMOKE	SWBNET,
285-024	285-023	02/07/2018	125.00		N CLAIBORNE AV	ESPLANADE AV	SMOKE	SWBNET,
285-025	285-024	02/07/2018	180.00		N CLAIBORNE AV	ESPLANADE AV	SMOKE	SWBNET,
285-027	285-026	02/07/2018	205.00		N ROBERTSON	ESPLANADE AV	SMOKE	SWBNET,
285-028	285-007	02/07/2018	455.00		N ROBERTSON	GOV NICHOLLS	SMOKE	SWBNET,
285-029	285-028	02/07/2018	293.00		GOV NICHOLLS	N CLAIBORNE AV	SMOKE	SWBNET,
285-030	285-029	02/07/2018	210.00		GOV NICHOLLS	N CLAIBORNE AV	SMOKE	SWBNET,
285-031	285-030	02/12/2018	301.00		N CLAIBORNE AV	URSULINES AV	SMOKE	SWBNET,
285-032	285-031	02/07/2018	236.00		URSULINES AV	N DERBIGNY	SMOKE	SWBNET,
285-033	285-030	02/07/2018	162.00		N CLAIBORNE AV	BAYOU RD	SMOKE	SWBNET,
285-034	285-033	02/08/2018	223.00		N CLAIBORNE AV	ESPLANADE AV	SMOKE	SWBNET,
285-035	285-034	02/08/2018	214.00		N CLAIBORNE AV	ESPLANADE AV	SMOKE	SWBNET,
285-036	285-035	02/08/2018	215.00		ESPLANADE AV	N DERBIGNY	SMOKE	SWBNET,
285-037	285-018	02/08/2018	218.00		N VILLERE	GOV NICHOLLS	SMOKE	SWBNET,
285-037	285-028	02/08/2018	322.00		GOV NICHOLLS	N VILLERE	SMOKE	SWBNET,
285-038	285-037	02/08/2018	270.00		GOV NICHOLLS	MARAIS	SMOKE	SWBNET,
285-039	285-038	02/12/2018	258.00		MARAIS	BARRACKS	SMOKE	SWBNET,
285-040	285-037	02/08/2018	233.00		N VILLERE	ESPLANADE AV	SMOKE	SWBNET,
285-041	285-040	02/08/2018	233.00		N VILLERE	ESPLANADE AV	SMOKE	SWBNET,
285-042	285-028	02/08/2018	521.00		N ROBERTSON	ESPLANADE AV	SMOKE	SWBNET,
285-043	285-042	02/08/2018	12.00		ESPLANADE AV	N ROBERTSON	SMOKE	SWBNET,
285-044	285-043	02/08/2018	225.00		ESPLANADE AV	N CLAIBORNE AV	SMOKE	SWBNET,
285-045	285-042	02/08/2018	328.00		ESPLANADE AV	N VILLERE	SMOKE	SWBNET,
285-046	285-045	02/08/2018	380.00		ESPLANADE AV	MARAIS	SMOKE	SWBNET,
285-047	285-046	02/08/2018	256.00		MARAIS	BARRACKS	SMOKE	SWBNET,
285-048	285-042	02/08/2018	62.00		N ROBERTSON	ESPLANADE AV	SMOKE	SWBNET,
285-049	285-048	02/09/2018	15.00		ESPLANADE AV	N ROBERTSON	SMOKE	SWBNET,
285-050	285-049	02/09/2018	229.00		ESPLANADE AV	N CLAIBORNE AV	SMOKE	SWBNET,
285-051	285-049	02/09/2018	310.00		N ROBERTSON	KERLEREC	SMOKE	SWBNET,
285-052	285-080	02/12/2018	211.00		ESPLANADE AV	N VILLERE	SMOKE	SWBNET,
285-053	285-048	02/09/2018	366.00		N ROBERTSON	KERLEREC	SMOKE	SWBNET,
285-054	285-053	02/09/2018	13.00		KERLEREC	N ROBERTSON	SMOKE	SWBNET,
285-055	285-054	02/09/2018	280.00		KERLEREC	N CLAIBORNE AV	SMOKE	SWBNET,
285-056	285-055	02/09/2018	306.00		N CLAIBORNE AV	COLUMBUS	SMOKE	SWBNET,
285-057	285-055	02/09/2018	290.00		N CLAIBORNE AV	ESPLANADE AV	SMOKE	SWBNET,
285-058	285-054	02/09/2018	320.00		N ROBERTSON	COLUMBUS	SMOKE	SWBNET,
285-059	285-053	02/09/2018	320.00		KERLEREC	N VILLERE	SMOKE	SWBNET,
285-060	285-059	02/09/2018	365.00		N VILLERE	ESPLANADE AV	SMOKE	SWBNET,
285-061	285-060	02/09/2018	343.00		ESPLANADE AV	MARAIS	SMOKE	SWBNET,
285-062	285-059	02/12/2018	220.00		KERLEREC	MARAIS	SMOKE	SWBNET,

STRUCT 1	STRUCT 2	INSP DATE	LENGTH	ADDRESS	STREET	CROSS STREET	ACTIVITY	INSPECTED BY
285-063	285-062	02/12/2018	240.00		KERLEREC	MARAIS	SMOKE	SWBNET,
285-064	285-063	02/12/2018	360.00		MARAIS	ESPLANADE AV	SMOKE	SWBNET,
285-065	285-053	02/05/2018	365.00		N ROBERTSON	COLUMBUS	SMOKE	SWBNET,
285-066	285-065	02/05/2018	13.00		COLUMBUS	N ROBERTSON	SMOKE	SWBNET,
285-067	285-066	02/05/2018	281.00		COLUMBUS	N CLAIBORNE AV	SMOKE	SWBNET,
285-068	285-059	02/05/2018	366.00		N VILLERE	COLUMBUS	SMOKE	SWBNET,
285-068	285-065	02/05/2018	320.00		COLUMBUS	N VILLERE	SMOKE	SWBNET,
285-070	285-063	02/05/2018	328.00		MARAIS	COLUMBUS	SMOKE	SWBNET,
285-070	285-069	02/05/2018	288.00		COLUMBUS	MARAIS	SMOKE	SWBNET,
285-072	285-071	02/05/2018	288.00		N CLAIBORNE AV	KERLEREC	SMOKE	SWBNET,
285-073	286-046	02/05/2018	290.00		KERLEREC	N CLAIBORNE AV	SMOKE	SWBNET,
285-074	285-073	02/05/2018	278.00		N CLAIBORNE AV	ESPLANADE AV	SMOKE	SWBNET,
285-075	286-047	02/05/2018	237.00		ESPLANADE AV	N CLAIBORNE AV	SMOKE	SWBNET,
285-076	286-004	02/05/2018	285.00		URSULINES AV	N CLAIBORNE AV	SMOKE	SWBNET,
285-077	285-076	02/05/2018	270.00		N CLAIBORNE AV	ST PHILIP	SMOKE	SWBNET,
285-078	286-007	02/06/2018	245.00		ST PHILIP	N CLAIBORNE AV	SMOKE	SWBNET,
285-079	286-008	02/06/2018	283.00		ST PHILIP	N CLAIBORNE AV	SMOKE	SWBNET,
285-080	285-048	02/12/2018	24.00		ESPLANADE AV	N ROBERTSON	SMOKE	SWBNET,
286-001	285-030	02/06/2018	288.00		GOV NICHOLLS	N DERBIGNY	SMOKE	SWBNET,
286-002	286-001	02/16/2018	305.00		N DERBIGNY	URSULINES AV	SMOKE	SWBNET,
286-003	286-002	02/06/2018	301.00		URSULINES AV	N ROMAN	SMOKE	SWBNET,
286-004	286-002	02/06/2018	93.00		N DERBIGNY	URSULINES AV	SMOKE	SWBNET,
286-005	286-004	02/06/2018	353.00		URSULINES AV	N ROMAN	SMOKE	SWBNET,
286-006	286-005	02/06/2018	300.00		URSULINES AV	N PRIEUR	SMOKE	SWBNET,
286-007	286-004	02/06/2018	305.00		N DERBIGNY	ST PHILIP	SMOKE	SWBNET,
286-008	286-007	02/06/2018	44.00		N DERBIGNY	ST PHILIP	SMOKE	SWBNET,
286-009	286-007	02/06/2018	315.00		ST PHILIP	N ROMAN	SMOKE	SWBNET,
286-010	286-008	02/06/2018	355.00		ST PHILIP	N ROMAN	SMOKE	SWBNET,
286-011	286-010	02/06/2018	333.00		ST PHILIP	N PRIEUR	SMOKE	SWBNET,
286-012	286-005	02/06/2018	304.00		N ROMAN	ST PHILIP	SMOKE	SWBNET,
286-013	286-012	02/06/2018	290.00		ST PHILIP	N PRIEUR	SMOKE	SWBNET,
286-014	286-001	02/07/2018	348.00		GOV NICHOLLS	N ROMAN	SMOKE	SWBNET,
286-015	286-014	02/07/2018	305.00		N ROMAN	URSULINES AV	SMOKE	SWBNET,
286-016	286-015	02/07/2018	283.00		URSULINES AV	N PRIEUR	SMOKE	SWBNET,
286-017	286-014	02/07/2018	355.00		GOV NICHOLLS	N PRIEUR	SMOKE	SWBNET,
286-018	286-017	02/07/2018	300.00		N PRIEUR	URSULINES AV	SMOKE	SWBNET,
286-019	286-018	02/07/2018	91.00		N PRIEUR	URSULINES AV	SMOKE	SWBNET,
286-020	286-019	02/07/2018	306.00		N PRIEUR	ST PHILIP	SMOKE	SWBNET,
286-021	286-020	02/07/2018	342.00		ST PHILIP	N JOHNSON	SMOKE	SWBNET,
286-022	286-021	02/08/2018	41.00		N JOHNSON	ST PHILIP	SMOKE	SWBNET,
286-023	286-022	02/07/2018	321.00		ST PHILIP	N PRIEUR	SMOKE	SWBNET,

STRUCT 1	STRUCT 2	INSP DATE	LENGTH	ADDRESS	STREET	CROSS STREET	ACTIVITY	INSPECTED BY
286-024	286-019	02/07/2018	344.00		URSULINES AV	N JOHNSON	SMOKE	SWBNET,
286-025	286-024	02/07/2018	270.00		N JOHNSON	ST PHILIP	SMOKE	SWBNET,
286-026	286-018	02/07/2018	280.00		URSULINES AV	N JOHNSON	SMOKE	SWBNET,
286-027	286-017	02/07/2018	345.00		GOV NICHOLLS	N JOHNSON	SMOKE	SWBNET,
286-028	286-027	02/07/2018	295.00		N JOHNSON	URSULINES AV	SMOKE	SWBNET,
286-029	286-027	02/08/2018	370.00		N JOHNSON	BARRACKS	SMOKE	SWBNET,
286-030	286-029	02/08/2018	293.00		BARRACKS	N PRIEUR	SMOKE	SWBNET,
286-031	285-033	02/08/2018	298.00		BAYOU RD	N DERBIGNY	SMOKE	SWBNET,
286-031	286-001	02/12/2018	234.00		N DERBIGNY	BAYOU RD	SMOKE	SWBNET,
286-032	286-031	02/08/2018	363.00		N DERBIGNY	ESPLANADE AV	SMOKE	SWBNET,
286-033	286-032	02/08/2018	286.00		ESPLANADE AV	N ROMAN	SMOKE	SWBNET,
286-034	286-014	02/08/2018	320.00		N ROMAN	BAYOU RD	SMOKE	SWBNET,
286-034	286-031	02/08/2018	361.00		BAYOU RD	N ROMAN	SMOKE	SWBNET,
286-035	286-034	02/08/2018	278.00		N ROMAN	ESPLANADE AV	SMOKE	SWBNET,
286-036	286-035	02/08/2018	283.00		ESPLANADE AV	N PRIEUR	SMOKE	SWBNET,
286-037	286-034	02/08/2018	342.00		BAYOU RD	N PRIEUR	SMOKE	SWBNET,
286-038	286-037	02/12/2018	343.00		N PRIEUR	GOV NICHOLLS	SMOKE	SWBNET,
286-039	286-037	02/08/2018	153.00		N PRIEUR	ESPLANADE AV	SMOKE	SWBNET,
286-040	286-037	02/08/2018	43.00		BAYOU RD	N PRIEUR	SMOKE	SWBNET,
286-042	286-029	02/08/2018	125.00		N JOHNSON	BAYOU RD	SMOKE	SWBNET,
286-042	286-040	02/08/2018	336.00		BAYOU RD	N JOHNSON	SMOKE	SWBNET,
286-043	286-042	02/09/2018	84.00		N JOHNSON	ESPLANADE AV	SMOKE	SWBNET,
286-044	286-042	02/09/2018	309.00		BAYOU RD	N GALVEZ	SMOKE	SWBNET,
286-045	304-018	02/09/2018	370.00		N DERBIGNY	COLUMBUS	SMOKE	SWBNET,
286-046	286-045	02/12/2018	375.00		N DERBIGNY	KERLEREC	SMOKE	SWBNET,
286-047	286-046	02/09/2018	350.00		N DERBIGNY	ESPLANADE AV	SMOKE	SWBNET,
286-048	286-045	02/09/2018	290.00		COLUMBUS	N ROMAN	SMOKE	SWBNET,
286-049	286-046	02/09/2018	350.00		KERLEREC	N ROMAN	SMOKE	SWBNET,
286-050	286-049	02/09/2018	374.00		N ROMAN	COLUMBUS	SMOKE	SWBNET,
286-051	286-050	02/09/2018	285.00		COLUMBUS	N PRIEUR	SMOKE	SWBNET,
286-052	286-049	02/09/2018	350.00		N ROMAN	ESPLANADE AV	SMOKE	SWBNET,
286-053	286-052	02/09/2018	172.00		ESPLANADE AV	N DERBIGNY	SMOKE	SWBNET,
286-054	286-052	02/09/2018	276.00		ESPLANADE AV	N PRIEUR	SMOKE	SWBNET,
286-055	286-049	02/09/2018	348.00		KERLEREC	N PRIEUR	SMOKE	SWBNET,
286-056	286-055	02/09/2018	375.00		N PRIEUR	COLUMBUS	SMOKE	SWBNET,
286-057	286-056	02/09/2018	277.00		COLUMBUS	N JOHNSON	SMOKE	SWBNET,
286-058	286-055	02/09/2018	350.00		N PRIEUR	ESPLANADE AV	SMOKE	SWBNET,
286-059	286-058	02/09/2018	290.00		ESPLANADE AV	N JOHNSON	SMOKE	SWBNET,
286-060	286-055	02/09/2018	345.00		KERLEREC	N JOHNSON	SMOKE	SWBNET,
286-061	286-060	02/09/2018	373.00		N JOHNSON	COLUMBUS	SMOKE	SWBNET,
286-062	286-061	02/12/2018	284.00		COLUMBUS	N GALVEZ	SMOKE	SWBNET,

STRUCT 1	STRUCT 2	INSP DATE	LENGTH	ADDRESS	STREET	CROSS STREET	ACTIVITY	INSPECTED BY
286-063	286-060	02/12/2018	353.00		N JOHNSON	ESPLANADE AV	SMOKE	SWBNET,
286-064	286-063	02/12/2018	264.00		ESPLANADE AV	N GALVEZ	SMOKE	SWBNET,
286-065	286-024	02/12/2018	310.00		URSULINES AV	N GALVEZ	SMOKE	SWBNET,
287-001	286-027	02/12/2018	343.00		GOV NICHOLLS	N GALVEZ	SMOKE	SWBNET,
287-002	287-001	02/12/2018	365.00		GOV NICHOLLS	N MIRO	SMOKE	SWBNET,
287-003	287-002	02/12/2018	298.00		N MIRO	URSULINES AV	SMOKE	SWBNET,
287-004	287-003	02/12/2018	295.00		URSULINES AV	N TONTI	SMOKE	SWBNET,
287-005	287-003	02/12/2018	338.00		URSULINES AV	N GALVEZ	SMOKE	SWBNET,
287-006	287-005	02/12/2018	241.00		N GALVEZ	GOV NICHOLLS	SMOKE	SWBNET,
287-007	287-003	02/12/2018	90.00		N MIRO	URSULINES AV	SMOKE	SWBNET,
287-008	287-007	02/12/2018	336.00		URSULINES AV	N GALVEZ	SMOKE	SWBNET,
287-009	287-008	02/12/2018	271.00		N GALVEZ	ST PHILIP	SMOKE	SWBNET,
287-010	287-007	02/12/2018	350.00		URSULINES AV	N TONTI	SMOKE	SWBNET,
287-011	287-010	02/12/2018	262.00		N TONTI	ST PHILIP	SMOKE	SWBNET,
287-012	287-010	02/12/2018	308.00		URSULINES AV	N ROCHEBLAVE	SMOKE	SWBNET,
287-013	287-007	02/12/2018	324.00		N MIRO	ST PHILIP	SMOKE	SWBNET,
287-014	287-013	04/26/2018	335.00		ST PHILIP	N GALVEZ	SMOKE	SWBNET,
287-015	287-013	04/26/2018	355.00		ST PHILIP	N TONTI	SMOKE	SWBNET,
287-016	287-015	04/26/2018	297.00		ST PHILIP	N ROCHEBLAVE	SMOKE	SWBNET,
287-017	287-070	04/26/2018	202.00		BARRACKS	MILNE BL	SMOKE	SWBNET,
287-018	287-017	04/26/2018	140.00		BARRACKS	N GALVEZ	SMOKE	SWBNET,
287-020	287-070	04/26/2018	235.00		N MIRO	ESPLANADE AV	SMOKE	SWBNET,
287-021	287-020	04/26/2018	351.00		ESPLANADE AV	N TONTI	SMOKE	SWBNET,
287-022	287-021	05/07/2018	290.00		ESPLANADE AV	N ROCHEBLAVE	SMOKE	SWBNET,
287-023	287-002	04/26/2018	352.00		GOV NICHOLLS	N TONTI	SMOKE	SWBNET,
287-024	287-023	04/26/2018	295.00		N TONTI	URSULINES AV	SMOKE	SWBNET,
287-025	287-024	04/26/2018	293.00		URSULINES AV	N ROCHEBLAVE	SMOKE	SWBNET,
287-026	287-023	04/26/2018	364.00		N TONTI	BARRACKS	SMOKE	SWBNET,
287-026	287-070	04/26/2018	352.00		BARRACKS	N TONTI	SMOKE	SWBNET,
287-027	287-026	04/27/2018	185.00		N TONTI	ESPLANADE AV	SMOKE	SWBNET,
287-028	287-026	04/27/2018	297.00		BARRACKS	N ROCHEBLAVE	SMOKE	SWBNET,
287-029	287-023	04/27/2018	348.00		GOV NICHOLLS	N ROCHEBLAVE	SMOKE	SWBNET,
287-030	287-029	04/27/2018	290.00		N ROCHEBLAVE	URSULINES AV	SMOKE	SWBNET,
287-031	287-030	04/27/2018	251.00		URSULINES AV	N DORGENOIS	SMOKE	SWBNET,
287-032	287-030	05/07/2018	95.00		N ROCHEBLAVE	URSULINES AV	SMOKE	SWBNET,
287-033	287-032	04/27/2018	237.00		URSULINES AV	N DORGENOIS	SMOKE	SWBNET,
287-034	287-032	04/27/2018	337.00		N ROCHEBLAVE	ST PHILIP	SMOKE	SWBNET,
287-035	287-034	04/27/2018	240.00		ST PHILIP	N DORGENOIS	SMOKE	SWBNET,
287-036	287-029	04/27/2018	235.00		GOV NICHOLLS	N DORGENOIS	SMOKE	SWBNET,
287-037	287-029	04/27/2018	367.00		N ROCHEBLAVE	BARRACKS	SMOKE	SWBNET,
287-038	287-037	04/27/2018	235.00		BARRACKS	N DORGENOIS	SMOKE	SWBNET,

STRUCT 1	STRUCT 2	INSP DATE	LENGTH	ADDRESS	STREET	CROSS STREET	ACTIVITY	INSPECTED BY
287-039	287-037	04/27/2018	236.00		N ROCHEBLAVE	ESPLANADE AV	SMOKE	SWBNET,
287-040	287-018	04/30/2018	315.00		N GALVEZ	GOV NICHOLLS	SMOKE	SWBNET,
287-041	287-017	04/30/2018	214.00		MILNE RD	ESPLANADE AV	SMOKE	SWBNET,
287-042	287-041	04/30/2018	197.00		ESPLANADE AV	N MIRO	SMOKE	SWBNET,
287-043	287-020	04/30/2018	65.00		N MIRO	BAYOU RD	SMOKE	SWBNET,
287-044	287-043	04/30/2018	360.00		BAYOU RD	N TONTI	SMOKE	SWBNET,
287-045	287-044	04/30/2018	370.00		BAYOU RD	N ROCHEBLAVE	SMOKE	SWBNET,
287-046	287-045	04/30/2018	100.00		BAYOU RD	N DORGENOIS	SMOKE	SWBNET,
287-047	287-045	04/30/2018	205.00		N ROCHEBLAVE	KERLEREC	SMOKE	SWBNET,
287-048	287-047	04/30/2018	365.00		KERLEREC	N DORGENOIS	SMOKE	SWBNET,
287-049	287-047	04/30/2018	372.00		N ROCHEBLAVE	COLUMBUS	SMOKE	SWBNET,
287-050	287-049	04/30/2018	415.00		COLUMBUS	N DORGENOIS	SMOKE	SWBNET,
287-051	287-043	04/30/2018	380.00		N MIRO	KERLEREC	SMOKE	SWBNET,
287-052	287-051	05/01/2018	175.00		KERLEREC	N MIRO	SMOKE	SWBNET,
287-053	287-051	05/01/2018	370.00		N MIRO	COLUMBUS	SMOKE	SWBNET,
287-054	287-053	05/01/2018	355.00		COLUMBUS	N TONTI	SMOKE	SWBNET,
287-055	287-054	05/01/2018	200.00		N TONTI	BAYOU RD	SMOKE	SWBNET,
287-056	287-055	05/01/2018	177.00		N TONTI	BAYOU RD	SMOKE	SWBNET,
287-057	287-054	05/01/2018	296.00		COLUMBUS	N ROCHEBLAVE	SMOKE	SWBNET,
287-058	286-060	05/07/2018	363.00		KERLEREC	N GALVEZ	SMOKE	SWBNET,
287-059	287-058	05/01/2018	145.00		KERLEREC	N GALVEZ	SMOKE	SWBNET,
287-060	287-058	05/01/2018	350.00		N GALVEZ	ESPLANADE AV	SMOKE	SWBNET,
287-061	287-060	05/01/2018	278.00		ESPLANADE AV	N MIRO	SMOKE	SWBNET,
287-062	287-058	05/01/2018	369.00		N GALVEZ	COLUMBUS	SMOKE	SWBNET,
287-063	287-062	05/01/2018	284.00		COLUMBUS	N MIRO	SMOKE	SWBNET,
287-064	286-029	05/01/2018	340.00		BARRACKS	N GALVEZ	SMOKE	SWBNET,
287-065	287-064	05/02/2018	308.00		N GALVEZ	GOV NICHOLLS	SMOKE	SWBNET,
287-066	287-072	05/07/2018	11.00		URSULINES AV	N GALVEZ	SMOKE	SWBNET,
287-067	287-066	05/02/2018	233.00		N GALVEZ	GOV NICHOLLS	SMOKE	SWBNET,
287-068	286-022	05/07/2018	335.00		ST PHILIP	N GALVEZ	SMOKE	SWBNET,
287-069	288-059	05/02/2018	230.00		BELL	N ROCHEBLAVE	SMOKE	SWBNET,
287-070	287-002	05/02/2018	364.00		N MIRO	BARRACKS	SMOKE	SWBNET,
287-072	286-028	05/07/2018	323.00		URSULINES AV	N GALVEZ	SMOKE	SWBNET,
288-001	272-021	05/02/2018	419.00		N BROAD	ST PHILIP	SMOKE	SWBNET,
288-002	288-001	05/02/2018	258.00		ST PHILIP	N WHITE	SMOKE	SWBNET,
288-003	288-002	05/02/2018	240.00		ST PHILIP	N WHITE	SMOKE	SWBNET,
288-004	288-003	05/02/2018	252.00		N WHITE	BELLECHASSE	SMOKE	SWBNET,
288-005	288-004	05/02/2018	325.00		BELLECHASSE	N DUPRE	SMOKE	SWBNET,
288-006	288-004	05/02/2018	160.00		BELLECHASSE	URSULINES AV	SMOKE	SWBNET,
288-007	288-006	05/02/2018	280.00		URSULINES AV	N BROAD	SMOKE	SWBNET,
288-008	288-004	05/02/2018	93.00		N WHITE	URSULINES AV	SMOKE	SWBNET,

STRUCT 1	STRUCT 2	INSP DATE	LENGTH	ADDRESS	STREET	CROSS STREET	ACTIVITY	INSPECTED BY
288-009	288-008	05/03/2018	325.00		URSULINES AV	N DUPRE	SMOKE	SWBNET,
288-010	288-001	05/03/2018	420.00		N BROAD	URSULINES AV	SMOKE	SWBNET,
288-011	288-010	05/03/2018	164.00		URSULINES AV	CRETE	SMOKE	SWBNET,
288-012	288-011	05/03/2018	395.00		URSULINES AV	N WHITE	SMOKE	SWBNET,
288-013	288-012	05/03/2018	169.00		URSULINES AV	N DUPRE	SMOKE	SWBNET,
288-014	288-012	05/03/2018	145.00		N WHITE	ORCHID	SMOKE	SWBNET,
288-015	288-010	05/03/2018	90.00		N BROAD	BELLECHASSE	SMOKE	SWBNET,
288-016	288-015	05/03/2018	360.00		N BROAD	ORCHID	SMOKE	SWBNET,
288-017	288-011	05/03/2018	405.00		CRETE	ORCHID	SMOKE	SWBNET,
288-018	288-017	05/03/2018	372.00		ORCHID	N WHITE	SMOKE	SWBNET,
288-019	288-017	05/03/2018	305.00		ORCHID	N BROAD	SMOKE	SWBNET,
288-020	288-019	05/03/2018	317.00		N BROAD	ESPLANADE AV	SMOKE	SWBNET,
288-021	288-017	05/04/2018	406.00		CRETE	BELL	SMOKE	SWBNET,
288-022	288-021	05/04/2018	294.00		BELL	ESPLANADE AV	SMOKE	SWBNET,
288-023	288-022	05/04/2018	75.00		ESPLANADE AV	N BROAD	SMOKE	SWBNET,
288-024	288-021	05/04/2018	140.00		CRETE	ESPLANADE AV	SMOKE	SWBNET,
288-025	288-024	05/04/2018	300.00		ESPLANADE AV	N WHITE	SMOKE	SWBNET,
288-026	288-024	05/04/2018	120.00		CRETE	DESOTO	SMOKE	SWBNET,
288-027	288-026	05/04/2018	100.00		DESOTO	ESPLANADE AV	SMOKE	SWBNET,
288-028	288-026	05/04/2018	248.00		DESOTO	N BROAD	SMOKE	SWBNET,
288-029	288-028	05/04/2018	245.00		DESOTO	N BROAD	SMOKE	SWBNET,
288-030	288-029	05/04/2018	182.00		N BROAD	ESPLANADE AV	SMOKE	SWBNET,
288-031	288-029	05/07/2018	335.00		N BROAD	LEPAGE	SMOKE	SWBNET,
288-032	288-026	05/04/2018	374.00		CRETE	LEPAGE	SMOKE	SWBNET,
288-033	288-076	05/07/2018	315.00		LEPAGE	N BROAD	SMOKE	SWBNET,
288-034	288-033	05/04/2018	131.00		N BROAD	COLUMBUS	SMOKE	SWBNET,
288-035	288-034	05/07/2018	273.00		COLUMBUS	BAYOU RD	SMOKE	SWBNET,
288-036	287-035	05/07/2018	273.00		ST PHILIP	N DORGENOIS	SMOKE	SWBNET,
288-037	288-036	05/07/2018	260.00		ST PHILIP	N BROAD	SMOKE	SWBNET,
288-038	288-037	05/07/2018	248.00		ST PHILIP	N BROAD	SMOKE	SWBNET,
288-039	288-038	05/07/2018	270.00		N BROAD	URSULINES AV	SMOKE	SWBNET,
288-040	288-036	05/07/2018	332.00		N DORGENOIS	URSULINES AV	SMOKE	SWBNET,
288-041	288-040	05/07/2018	183.00		URSULINES AV	N BROAD	SMOKE	SWBNET,
288-042	288-041	04/27/2018	302.00		URSULINES AV	N BROAD	SMOKE	SWBNET,
288-043	287-031	04/27/2018	237.00		URSULINES AV	N DORGENOIS	SMOKE	SWBNET,
288-044	288-043	04/27/2018	240.00		N DORGENOIS	GOV NICHOLLS	SMOKE	SWBNET,
288-045	288-043	04/27/2018	275.00		URSULINES AV	N BROAD	SMOKE	SWBNET,
288-046	288-045	04/27/2018	263.00		URSULINES AV	N BROAD	SMOKE	SWBNET,
288-047	288-046	04/27/2018	205.00		N BROAD	GOV NICHOLLS	SMOKE	SWBNET,
288-048	287-036	04/27/2018	253.00		GOV NICHOLLS	N DORGENOIS	SMOKE	SWBNET,
288-049	288-048	04/27/2018	192.00		GOV NICHOLLS	N BROAD	SMOKE	SWBNET,



STRUCT 1	STRUCT 2	INSP DATE	LENGTH	ADDRESS	STREET	CROSS STREET	ACTIVITY	INSPECTED BY
288-050	288-049	04/27/2018	226.00		GOV NICHOLLS	N BROAD	SMOKE	SWBNET,
288-051	288-048	04/27/2018	315.00		N DORGENOIS	BARRACKS	SMOKE	SWBNET,
288-052	287-038	04/02/2018	250.00		BARRACKS	N DORGENOIS	SMOKE	SWBNET,
288-053	288-052	04/27/2018	155.00		N DORGENOIS	ESPLANADE AV	SMOKE	SWBNET,
288-054	288-052	04/27/2018	273.00		BARRACKS	N BROAD	SMOKE	SWBNET,
288-055	288-054	04/27/2018	262.00		BARRACKS	N BROAD	SMOKE	SWBNET,
288-056	288-055	04/27/2018	315.00		N BROAD	GOV NICHOLLS	SMOKE	SWBNET,
288-057	288-075	04/30/2018	183.00		N BROAD	ESPLANADE AV	SMOKE	SWBNET,
288-059	288-065	04/30/2018	88.00		N DORGENOIS	BELL	SMOKE	SWBNET,
288-060	288-059	04/30/2018	25.00		BELL	N DORGENOIS	SMOKE	SWBNET,
288-061	288-060	04/30/2018	175.00		N DORGENOIS	ESPLANADE AV	SMOKE	SWBNET,
288-062	288-060	04/30/2018	112.00		BELL	N BROAD	SMOKE	SWBNET,
288-063	288-062	04/30/2018	234.00		BELL	N BROAD	SMOKE	SWBNET,
288-064	288-063	04/10/2018	200.00		BELL	N BROAD	SMOKE	SWBNET,
288-065	287-046	04/30/2018	420.00		BAYOU RD	N DORGENOIS	SMOKE	SWBNET,
288-066	288-065	04/30/2018	92.00		BAYOU RD	DESOTO	SMOKE	SWBNET,
288-067	288-066	04/30/2018	417.00		DESOTO	N BROAD	SMOKE	SWBNET,
288-068	288-066	04/30/2018	254.00		BAYOU RD	N BROAD	SMOKE	SWBNET,
288-069	288-068	04/30/2018	235.00		BAYOU RD	N BROAD	SMOKE	SWBNET,
288-070	288-069	04/30/2018	260.00		N BROAD	DESOTO	SMOKE	SWBNET,
288-071	288-069	04/30/2018	105.00		N BROAD	COLUMBUS	SMOKE	SWBNET,
288-072	288-065	04/30/2018	395.00		N DORGENOIS	COLUMBUS	SMOKE	SWBNET,
288-073	288-072	04/30/2018	243.00		COLUMBUS	N BROAD	SMOKE	SWBNET,
288-074	288-073	04/30/2018	243.00		COLUMBUS	N BROAD	SMOKE	SWBNET,
288-075	288-055	05/01/2018	25.00		N BROAD	BARRACKS	SMOKE	SWBNET,
288-076	288-032	05/02/2018	310.00		LEPAGE	N BROAD	SMOKE	SWBNET,
289-001	288-003	05/01/2018	360.00		ST PHILIP	N DUPRE	SMOKE	SWBNET,
289-002	289-001	05/01/2018	385.00		ST PHILIP	N GAYOSO	SMOKE	SWBNET,
289-012	289-011	02/07/2018	200.00		BELL	N LOPEZ	TV	DCGCTV,
289-013	289-012	02/07/2018	120.00		BELL	N LOPEZ	TV	DCGCTV,
289-048	289-047	02/06/2018	341.00		PONCE DE LEON	MYSTERY	TV	DCGCTV,
289-049	289-046	02/07/2018	263.00		GRAND RTE ST JOHN	MOSS	TV	DCGCTV,
289-059	289-058	05/01/2018	346.00		N DUPRE	BELL	SMOKE	SWBNET,
289-060	288-018	05/01/2018	402.00		N WHITE	BELL	SMOKE	SWBNET,
289-060	288-021	05/01/2018	381.00		BELL	N WHITE	SMOKE	SWBNET,
289-061	289-060	05/01/2018	314.00		BELL	N DUPRE	SMOKE	SWBNET,
289-062	289-060	05/01/2018	316.00		N WHITE	DESOTO	SMOKE	SWBNET,
289-063	289-062	05/01/2018	373.00		DESOTO	N DUPRE	SMOKE	SWBNET,
289-064	289-063	05/01/2018	375.00		DESOTO	N GAYOSO	SMOKE	SWBNET,
289-065	289-064	05/01/2018	202.00		N GAYOSO	ESPLANADE AV	SMOKE	SWBNET,
289-066	289-014	05/01/2018	16.00		N DUPRE	BELL	SMOKE	SWBNET,

STRUCT 1	STRUCT 2	INSP DATE	LENGTH	ADDRESS	STREET	CROSS STREET	ACTIVITY	INSPECTED BY
289-067	289-066	05/01/2018	203.00		BELL	N WHITE	SMOKE	SWBNET,
289-068	289-026	05/07/2018	220.00		N RENDON	DESOTO	SMOKE	SWBNET,
290-001	288-032	05/01/2018	372.00		LEPAGE	N WHITE	SMOKE	SWBNET,
290-002	290-001	05/01/2018	375.00		LEPAGE	N DUPRE	SMOKE	SWBNET,
290-003	290-002	05/01/2018	220.00		N DUPRE	GRAND RTE ST JOHN	SMOKE	SWBNET,
290-004	290-003	05/02/2018	90.00		N DUPRE	GRAND RTE ST JOHN	SMOKE	SWBNET,
290-005	290-001	05/02/2018	320.00		N WHITE	GRAND RTE ST JOHN	SMOKE	SWBNET,
290-006	290-005	05/02/2018	185.00		N WHITE	GRAND RTE ST JOHN	SMOKE	SWBNET,
290-007	290-006	05/02/2018	383.00		GRAND RTE ST JOHN	N DUPRE	SMOKE	SWBNET,
290-008	290-006	05/02/2018	18.00		GRAND RTE ST JOHN	N WHITE	SMOKE	SWBNET,
290-009	290-008	05/02/2018	385.00		GRAND RTE ST JOHN	CRETE	SMOKE	SWBNET,
290-010	290-006	05/02/2018	206.00		N WHITE	PONCE DE LEON	SMOKE	SWBNET,
290-011	290-010	05/02/2018	550.00		PONCE DE LEON	SAUVAGE	SMOKE	SWBNET,
290-012	290-011	05/02/2018	160.00		SAUVAGE	GRAND RTE ST JOHN	SMOKE	SWBNET,
290-013	290-011	04/26/2018	200.00		SAUVAGE	MAUREPAS	SMOKE	SWBNET,
290-014	290-013	04/26/2018	40.00		SAUVAGE	MAUREPAS	SMOKE	SWBNET,
290-016	290-015	04/26/2018	38.00		SAUVAGE	MAUREPAS	SMOKE	SWBNET,
290-018	290-015	04/26/2018	283.00		SAUVAGE	FORTIN	SMOKE	SWBNET,
290-019	290-011	04/26/2018	37.00		PONCE DE LEON	SAUVAGE	SMOKE	SWBNET,
290-020	290-019	04/26/2018	155.00		SAUVAGE	GRAND RTE ST JOHN	SMOKE	SWBNET,
290-021	290-019	04/26/2018	200.00		SAUVAGE	MAUREPAS	SMOKE	SWBNET,
290-022	290-010	04/26/2018	212.00		PONCE DE LEON	CRETE	SMOKE	SWBNET,
290-023	290-022	04/26/2018	204.00		PONCE DE LEON	CRETE	SMOKE	SWBNET,
290-024	290-010	04/26/2018	212.00		N WHITE	MAUREPAS	SMOKE	SWBNET,
290-026	290-025	04/26/2018	250.00		MAUREPAS	SAUVAGE	SMOKE	SWBNET,
290-027	290-024	04/26/2018	202.00		MAUREPAS	CRETE	SMOKE	SWBNET,
290-028	290-027	04/25/2018	254.00		MAUREPAS	CRETE	SMOKE	SWBNET,
290-030	290-029	04/25/2018	95.00		GRAND RTE ST JOHN	GENTILLY RD	SMOKE	SWBNET,
290-031	290-029	04/25/2018	187.00		CRETE	PONCE DE LEON	SMOKE	SWBNET,
290-032	290-031	04/25/2018	20.00		CRETE	PONCE DE LEON	SMOKE	SWBNET,
290-034	290-032	04/25/2018	194.00		CRETE	MAUREPAS	SMOKE	SWBNET,
290-035	290-034	04/25/2018	49.00		CRETE	MAUREPAS	SMOKE	SWBNET,
290-036	290-035	04/25/2018	190.00		CRETE	FORTIN	SMOKE	SWBNET,
290-037	290-036	04/25/2018	85.00		FORTIN	GENTILLY RD	SMOKE	SWBNET,
290-038	290-036	04/25/2018	360.00		FORTIN	N WHITE	SMOKE	SWBNET,
290-039	290-038	04/25/2018	367.00		FORTIN	N WHITE	SMOKE	SWBNET,
290-040	290-039	04/25/2018	360.00		FORTIN	SAUVAGE	SMOKE	SWBNET,
290-041	288-027	04/25/2018	291.00		ESPLANADE AV	N WHITE	SMOKE	SWBNET,
290-042	290-041	04/25/2018	210.00		N WHITE	LEPAGE	SMOKE	SWBNET,
290-043	290-038	04/25/2018	30.00		FORTIN	N WHITE	SMOKE	SWBNET,
290-044	290-039	04/25/2018	34.00		FORTIN	N WHITE	SMOKE	SWBNET,

STRUCT 1	STRUCT 2	INSP DATE	LENGTH	ADDRESS	STREET	CROSS STREET	ACTIVITY	INSPECTED BY
291-001	289-045	05/02/2018	110.00		MYSTERY	ESPLANADE AV	SMOKE	SWBNET,
291-002	291-001	05/02/2018	150.00		ESPLANADE AV	PONCE DE LEON	SMOKE	SWBNET,
291-003	291-002	05/02/2018	355.00		PONCE DE LEON	N LOPEZ	SMOKE	SWBNET,
291-004	291-003	05/07/2018	151.00		N LOPEZ	GRAND RTE ST JOHN	SMOKE	SWBNET,
291-005	291-004	05/07/2018	42.00		N LOPEZ	GRAND RTE ST JOHN	SMOKE	SWBNET,
291-007	291-003	05/07/2018	40.00		PONCE DE LEON	N LOPEZ	SMOKE	SWBNET,
291-008	291-007	05/07/2018	135.00		N LOPEZ	GRAND RTE ST JOHN	SMOKE	SWBNET,
291-009	291-007	04/25/2018	152.00		N LOPEZ	MAUREPAS	SMOKE	SWBNET,
291-010	291-007	04/25/2018	240.00		PONCE DE LEON	SAUVAGE	SMOKE	SWBNET,
291-011	291-010	04/25/2018	245.00		PONCE DE LEON	SAUVAGE	SMOKE	SWBNET,
291-012	291-001	04/25/2018	120.00		MYSTERY	MAUREPAS	SMOKE	SWBNET,
291-013	291-012	04/25/2018	160.00		MAUREPAS	ESPLANADE AV	SMOKE	SWBNET,
291-014	291-012	04/25/2018	235.00		MAUREPAS	N LOPEZ	SMOKE	SWBNET,
291-015	291-014	04/25/2018	240.00		MAUREPAS	N LOPEZ	SMOKE	SWBNET,
291-016	291-015	04/25/2018	36.00		MAUREPAS	N LOPEZ	SMOKE	SWBNET,
291-019	291-012	04/25/2018	25.00		MYSTERY	MAUREPAS	SMOKE	SWBNET,
291-020	291-019	04/25/2018	194.00		MAUREPAS	ESPLANADE AV	SMOKE	SWBNET,
291-021	291-020	04/25/2018	183.00		ESPLANADE AV	VERNA	SMOKE	SWBNET,
291-022	291-019	04/25/2018	193.00		MYSTERY	FORTIN	SMOKE	SWBNET,
291-023	291-022	04/25/2018	136.00		MYSTERY	FORTIN	SMOKE	SWBNET,
291-024	291-022	04/26/2018	233.00		FORTIN	N LOPEZ	SMOKE	SWBNET,
291-025	291-024	04/26/2018	240.00		FORTIN	N LOPEZ	SMOKE	SWBNET,
291-027	291-025	04/26/2018	40.00		FORTIN	N LOPEZ	SMOKE	SWBNET,
291-029	291-027	04/26/2018	145.00		N LOPEZ	MAUREPAS	SMOKE	SWBNET,
291-030	291-029	05/07/2018	35.00		N LOPEZ	MAUREPAS	SMOKE	SWBNET,
291-032	291-027	04/26/2018	231.00		FORTIN	SAUVAGE	SMOKE	SWBNET,
291-033	291-032	04/26/2018	245.00		FORTIN	SAUVAGE	SMOKE	SWBNET,
291-034	290-002	04/26/2018	374.00		LEPAGE	ESPLANADE AV	SMOKE	SWBNET,
291-035	291-034	04/26/2018	74.00		LEPAGE	ESPLANADE AV	SMOKE	SWBNET,
291-036	291-035	04/26/2018	127.00		ESPLANADE AV	N LOPEZ	SMOKE	SWBNET,
291-038	291-037	04/26/2018	345.00		GRAND RTE ST JOHN	N LOPEZ	SMOKE	SWBNET,
291-039	289-045	04/26/2018	330.00		ESPLANADE AV	VERNA	SMOKE	SWBNET,
291-040	291-039	04/26/2018	205.00		ESPLANADE AV	VERNA	SMOKE	SWBNET,
291-041	291-040	04/26/2018	90.00		VERNA CT	ESPLANADE AV	SMOKE	SWBNET,
291-042	291-041	04/30/2018	302.00		VERNA CT	MARIE	SMOKE	SWBNET,
291-043	291-042	04/30/2018	300.00		VERNA CT	MARIE	SMOKE	SWBNET,
291-044	291-043	04/30/2018	300.00		VERNA CT	ST VINCENT	SMOKE	SWBNET,
292-003	292-002	04/08/2019	165.00		HATHAWAY PL	DESAIX BL	SMOKE	SWBNET,
292-019	292-008	05/17/2019	255.00		DESAIX BL	WINTHROP PL	TV	DCGCTV,
292-035	292-026	04/30/2018	90.00		CASTINE	DESAIX BL	SMOKE	SWBNET,
292-036	292-035	04/30/2018	455.00		DESAIX BL	TUNICA	SMOKE	SWBNET,

STRUCT 1	STRUCT 2	INSP DATE	LENGTH	ADDRESS	STREET	CROSS STREET	ACTIVITY	INSPECTED BY
292-037	292-035	04/30/2018	358.00		DESAIX BL	SALTUS	SMOKE	SWBNET,
292-038	292-037	04/30/2018	340.00		DESAIX BL	SALTUS	SMOKE	SWBNET,
292-039	292-003	04/30/2018	350.00		SALTUS	TRAFALGAR	SMOKE	SWBNET,
292-040	292-039	04/30/2018	15.00		SALTUS	DESAIX BL	SMOKE	SWBNET,
292-041	292-040	04/30/2018	115.00		SALTUS	DESAIX BL	SMOKE	SWBNET,
292-042	292-041	04/30/2018	450.00		DESAIX BL	ALDEN PL	SMOKE	SWBNET,
292-043	292-042	04/30/2018	383.00		DESAIX BL	ALDEN PL	SMOKE	SWBNET,
292-044	292-039	04/27/2018	233.00		SALTUS	TRAFALGAR	SMOKE	SWBNET,
292-045	292-044	04/27/2018	335.00		TRAFALGAR	N WHITE	SMOKE	SWBNET,
292-046	292-045	04/27/2018	37.00		TRAFALGAR	N WHITE	SMOKE	SWBNET,
292-047	292-046	04/27/2018	375.00		TRAFALGAR	CRETE	SMOKE	SWBNET,
292-048	292-047	04/27/2018	247.00		CRETE	DERBY PL	SMOKE	SWBNET,
292-049	292-047	04/27/2018	120.00		TRAFALGAR	CRETE	SMOKE	SWBNET,
292-050	292-044	04/30/2018	337.00		TRAFALGAR	ROMULUS	SMOKE	SWBNET,
292-051	292-050	04/30/2018	150.00		ROMULUS	TRAFALGAR	SMOKE	SWBNET,
292-052	292-050	04/30/2018	54.00		TRAFALGAR	ROMULUS	SMOKE	SWBNET,
292-053	292-052	05/01/2018	283.00		TRAFALGAR	N SALCEDO	SMOKE	SWBNET,
292-054	292-053	05/01/2018	160.00		N SALCEDO	DERBY PL	SMOKE	SWBNET,
292-055	292-053	05/01/2018	338.00		TRAFALGAR	N LOPEZ	SMOKE	SWBNET,
292-056	292-055	05/01/2018	165.00		N LOPEZ	TRAFALGAR	SMOKE	SWBNET,
292-057	292-044	05/01/2018	275.00		SALTUS	DERBY PL	SMOKE	SWBNET,
292-058	292-057	05/01/2018	320.00		DERBY PL	CRETE	SMOKE	SWBNET,
292-059	292-058	05/01/2018	325.00		DERBY PL	CRETE	SMOKE	SWBNET,
292-060	292-057	05/01/2018	382.00		DERBY PL	N SALCEDO	SMOKE	SWBNET,
292-061	292-060	05/01/2018	380.00		DERBY PL	N SALCEDO	SMOKE	SWBNET,
292-062	292-061	05/01/2018	379.00		DERBY PL	N RENDON	SMOKE	SWBNET,
292-063	292-062	05/01/2018	30.00		DERBY PL	N RENDON	SMOKE	SWBNET,
292-064	292-057	05/01/2018	115.00		SALTUS	CASTIGLIONE	SMOKE	SWBNET,
292-065	292-064	05/01/2018	289.00		CASTIGLIONE	CRETE	SMOKE	SWBNET,
292-066	292-065	05/01/2018	315.00		CASTIGLIONE	CRETE	SMOKE	SWBNET,
292-067	292-066	05/01/2018	204.00		CRETE	BELFORT AV	SMOKE	SWBNET,
292-068	292-064	05/02/2018	323.00		CASTIGLIONE	ROMULUS	SMOKE	SWBNET,
292-069	292-068	05/02/2018	347.00		CASTIGLIONE	N SALCEDO	SMOKE	SWBNET,
292-070	292-068	05/02/2018	240.00		ROMULUS	BELFORT AV	SMOKE	SWBNET,
292-071	292-070	05/02/2018	418.00		BELFORT AV	CRETE	SMOKE	SWBNET,
292-072	292-071	05/02/2018	416.00		BELFORT AV	CRETE	SMOKE	SWBNET,
292-073	292-070	05/02/2018	400.00		BELFORT AV	N LOPEZ	SMOKE	SWBNET,
292-074	292-073	05/02/2018	400.00		BELFORT AV	N LOPEZ	SMOKE	SWBNET,
292-076	292-055	05/02/2018	163.00		TRAFALGAR	N RENDON	SMOKE	SWBNET,
292-077	292-076	05/02/2018	27.00		TRAFALGAR	N RENDON	SMOKE	SWBNET,
293-002	293-001	04/09/2019	315.00		SERE	HAMBURG	SMOKE	SWBNET,

STRUCT 1	STRUCT 2	INSP DATE	LENGTH	ADDRESS	STREET	CROSS STREET	ACTIVITY	INSPECTED BY
293-003	293-001	04/09/2019	370.00		GIBSON	LAFRENIERE	SMOKE	SWBNET,
293-004	293-003	04/16/2019	23.00		LAFRENIERE	GIBSON	SMOKE	SWBNET,
293-005	293-004	04/09/2019	345.00		LAFRENIERE	HAMBURG	SMOKE	SWBNET,
293-006	293-005	04/09/2019	245.00		HAMBURG	PLEASURE	SMOKE	SWBNET,
293-007	293-006	04/09/2019	270.00		PLEASURE	PARIS AV	SMOKE	SWBNET,
293-008	293-007	04/09/2019	75.00		PLEASURE	PARIS AV	SMOKE	SWBNET,
293-009	293-005	04/09/2019	14.00		HAMBURG	LAFRENIERE	SMOKE	SWBNET,
293-010	293-009	04/09/2019	300.00		HAMBURG	SERE	SMOKE	SWBNET,
293-011	293-005	04/09/2019	369.00		LAFRENIERE	PARIS AV	SMOKE	SWBNET,
293-012	293-011	04/09/2019	365.00		PARIS AV	PLEASURE	SMOKE	SWBNET,
293-013	293-003	04/09/2019	170.00		LAFRENIERE	GIBSON	SMOKE	SWBNET,
293-014	293-013	04/10/2019	228.00		DUPLESSIS	LAFRENIERE	SMOKE	SWBNET,
293-015	293-001	04/10/2019	370.00		SERE	DUPLESSIS	SMOKE	SWBNET,
293-015	293-014	04/10/2019	255.00		DUPLESSIS	SERE	SMOKE	SWBNET,
293-016	293-015	04/10/2019	185.00		SERE	ST BERNARD AV	SMOKE	SWBNET,
293-017	293-016	04/10/2019	200.00		ST BERNARD AV	SERE	SMOKE	SWBNET,
293-018	314-004	04/10/2019	373.00		HAMBURG	SERE	SMOKE	SWBNET,
293-019	293-018	04/10/2019	370.00		SERE	PARIS AV	SMOKE	SWBNET,
293-020	293-019	04/10/2019	320.00		PARIS AV	LAFRENIERE	SMOKE	SWBNET,
293-021	297-007	04/10/2019	215.00		ST BERNARD AV	SERE	SMOKE	SWBNET,
293-022	293-021	04/10/2019	113.00		JUMONVILLE	SERE	SMOKE	SWBNET,
293-023	294-002	04/10/2019	362.00		SERE	JUMONVILLE	SMOKE	SWBNET,
293-024	314-006	04/10/2019	252.00		PARIS AV	SERE	SMOKE	SWBNET,
293-025	293-026	04/10/2019	223.00		FREY PL	ST BERNARD AV	SMOKE	SWBNET,
293-026	293-027	04/10/2019	12.00		FREY PL	ST BERNARD AV	SMOKE	SWBNET,
293-027	293-028	04/10/2019	235.00		DUPLESSIS	FREY PL	SMOKE	SWBNET,
293-028	293-029	04/10/2019	15.00		DUPLESSIS	FREY PL	SMOKE	SWBNET,
293-029	293-030	04/10/2019	213.00		DUPLESSIS	FREY PL	SMOKE	SWBNET,
293-030	293-031	04/10/2019	160.00		FLORIDA AV	DUPLESSIS	SMOKE	SWBNET,
293-031	294-027	04/11/2019	302.00		FLORIDA AV	DUPLESSIS	SMOKE	SWBNET,
293-033	308-037	04/11/2019	250.00		ST BERNARD AV	FREY PL	SMOKE	SWBNET,
293-034	293-033	04/11/2019	243.00		ST BERNARD AV	FREY PL	SMOKE	SWBNET,
294-001	297-005	04/11/2019	370.00		ALFRED	SERE	SMOKE	SWBNET,
294-002	294-001	04/11/2019	10.00		SERE	ALFRED	SMOKE	SWBNET,
294-003	294-002	04/11/2019	90.00		ALFRED	SERE	SMOKE	SWBNET,
294-004	294-001	04/11/2019	370.00		SERE	BUCHANAN	SMOKE	SWBNET,
294-005	294-004	04/11/2019	313.00		BUCHANAN	ST DENIS	SMOKE	SWBNET,
294-006	294-004	04/11/2019	123.00		BUCHANAN	SERE	SMOKE	SWBNET,
294-007	294-004	04/11/2019	370.00		SERE	CADILLAC	SMOKE	SWBNET,
294-008	294-007	04/11/2019	315.00		CADILLAC	ST DENIS	SMOKE	SWBNET,
294-009	294-007	04/11/2019	127.00		CADILLAC	SERE	SMOKE	SWBNET,

STRUCT 1	STRUCT 2	INSP DATE	LENGTH	ADDRESS	STREET	CROSS STREET	ACTIVITY	INSPECTED BY
294-010	294-007	04/11/2019	23.00		SERE	CADILLAC	SMOKE	SWBNET,
294-011	294-001	04/11/2019	93.00		ALFRED	SERE	SMOKE	SWBNET,
294-012	294-011	04/11/2019	280.00		ALFRED	FLORIDA AV	SMOKE	SWBNET,
294-013	294-012	06/29/2019	245.00		ALFRED	FLORIDA AV	SMOKE	SWBNET,
294-014	294-013	06/29/2019	5.00		FLORIDA AV	CHALFANT PL	SMOKE	SWBNET,
294-015	294-014	06/29/2019	130.00		FLORIDA AV	CHALFANT PL	SMOKE	SWBNET,
294-016	294-015	06/29/2019	250.00		CHALFANT PL	FREY PL	SMOKE	SWBNET,
294-017	294-016	06/29/2019	255.00		CHALFANT PL	FREY PL	SMOKE	SWBNET,
294-018	294-017	06/29/2019	285.00		FREY PL	WILSHIRE PL	SMOKE	SWBNET,
294-019	294-017	06/29/2019	310.00		FREY PL	SALTUS	SMOKE	SWBNET,
294-020	294-015	06/29/2019	223.00		FLORIDA AV	WILSHIRE PL	SMOKE	SWBNET,
294-021	294-020	06/29/2019	435.00		WILSHIRE PL	FREY PL	SMOKE	SWBNET,
294-022	294-014	06/29/2019	98.00		FLORIDA AV	PORTAGE PL	SMOKE	SWBNET,
294-023	294-022	06/29/2019	450.00		PORTAGE PL	FREY PL	SMOKE	SWBNET,
294-024	294-013	06/29/2019	192.00		FLORIDA AV	SALTUS	SMOKE	SWBNET,
294-025	294-024	06/29/2019	326.00		SALTUS	FREY PL	SMOKE	SWBNET,
294-026	294-025	06/29/2019	320.00		SALTUS	FREY PL	SMOKE	SWBNET,
294-027	294-024	06/29/2019	68.00		FLORIDA AV	SALTUS	SMOKE	SWBNET,
294-028	297-006	06/29/2019	282.00		ALFRED	SERE	SMOKE	SWBNET,
295-001	294-013	06/30/2019	500.00		FLORIDA AV	ENCAMPMENT	SMOKE	SWBNET,
295-002	295-001	06/30/2019	246.00		FLORIDA AV	WILSHIRE PL	SMOKE	SWBNET,
295-003	295-002	06/30/2019	288.00		FLORIDA AV	WILSHIRE PL	SMOKE	SWBNET,
295-004	295-003	06/30/2019	285.00		FLORIDA AV	WILSHIRE PL	SMOKE	SWBNET,
295-005	295-004	06/30/2019	35.00		FLORIDA AV	WILSHIRE PL	SMOKE	SWBNET,
295-006	295-005	06/30/2019	63.00		FLORIDA AV	WILSHIRE PL	SMOKE	SWBNET,
295-007	295-001	06/30/2019	308.00		FLORIDA AV	ENCAMPMENT	SMOKE	SWBNET,
295-008	295-007	06/30/2019	244.00		FLORIDA AV	ENCAMPMENT	SMOKE	SWBNET,
295-009	295-008	06/30/2019	53.00		FLORIDA AV	ENCAMPMENT	SMOKE	SWBNET,
295-010	295-009	06/30/2019	12.00		FLORIDA AV	ENCAMPMENT	SMOKE	SWBNET,
295-011	295-010	06/30/2019	215.00		FLORIDA AV	MOSS	SMOKE	SWBNET,
295-012	295-011	06/30/2019	187.00		FLORIDA AV	MOSS	SMOKE	SWBNET,
295-013	295-012	06/30/2019	53.00		FLORIDA AV	MOSS	SMOKE	SWBNET,
295-014	294-010	06/30/2019	329.00		SERE	ENCAMPMENT	SMOKE	SWBNET,
295-015	295-014	06/30/2019	38.00		SERE	ENCAMPMENT	SMOKE	SWBNET,
295-016	295-015	06/30/2019	132.00		SERE	RUSH	SMOKE	SWBNET,
295-017	295-016	06/30/2019	160.00		RUSH	IMPERIAL DR	SMOKE	SWBNET,
295-018	295-017	06/30/2019	301.00		IMPERIAL DR	ST DENIS	SMOKE	SWBNET,
295-019	295-018	07/01/2019	285.00		IMPERIAL DR	ST DENIS	SMOKE	SWBNET,
296-001	297-047	07/01/2019	115.00		PELOPIDAS	ST BERNARD AV	SMOKE	SWBNET,
296-002	296-001	07/01/2019	10.00		PELOPIDAS	ST BERNARD AV	SMOKE	SWBNET,
296-003	296-002	07/01/2019	245.00		PELOPIDAS	CADILLAC	SMOKE	SWBNET,

STRUCT 1	STRUCT 2	INSP DATE	LENGTH	ADDRESS	STREET	CROSS STREET	ACTIVITY	INSPECTED BY
296-004	296-030	07/01/2019	275.00		CADILLAC	SENATE	SMOKE	SWBNET,
296-005	296-004	07/01/2019	360.00		SENATE	ENCAMPMENT	SMOKE	SWBNET,
296-006	296-005	07/01/2019	367.00		SENATE	DAVEY	SMOKE	SWBNET,
296-009	296-031	07/01/2019	275.00		ENCAMPMENT	SENATE	SMOKE	SWBNET,
296-011	296-032	06/26/2019	275.00		DAVEY	SENATE	SMOKE	SWBNET,
296-012	297-009	06/21/2019	370.00		MILTON	CADILLAC	SMOKE	SWBNET,
296-013	296-012	06/21/2019	320.00		CADILLAC	FOY	SMOKE	SWBNET,
296-014	296-012	06/21/2019	373.00		CADILLAC	ST DENIS	SMOKE	SWBNET,
296-015	296-014	06/21/2019	350.00		ST DENIS	ENCAMPMENT	SMOKE	SWBNET,
296-016	296-012	06/21/2019	350.00		MILTON	ENCAMPMENT	SMOKE	SWBNET,
296-017	296-016	06/21/2019	30.00		ENCAMPMENT	MILTON	SMOKE	SWBNET,
296-018	296-017	06/21/2019	163.00		ENCAMPMENT	ST DENIS	SMOKE	SWBNET,
296-019	296-016	06/21/2019	36.00		MILTON	ENCAMPMENT	SMOKE	SWBNET,
296-020	296-019	06/21/2019	210.00		MILTON	DAVEY	SMOKE	SWBNET,
296-021	296-020	06/21/2019	185.00		MILTON	DAVEY	SMOKE	SWBNET,
296-022	295-015	06/21/2019	382.00		ENCAMPMENT	ST DENIS	SMOKE	SWBNET,
296-023	296-022	06/21/2019	365.00		ST DENIS	SERE	SMOKE	SWBNET,
296-025	295-019	06/21/2019	375.00		IMPERIAL ST	ST DENIS	SMOKE	SWBNET,
296-026	297-010	06/21/2019	330.00		ST DENIS	CADILLAC	SMOKE	SWBNET,
296-027	297-011	06/21/2019	365.00		FOY	CADILLAC	SMOKE	SWBNET,
296-028	296-027	06/21/2019	327.00		CADILLAC	CATON	SMOKE	SWBNET,
296-029	297-013	06/21/2019	315.00		CATON	CADILLAC	SMOKE	SWBNET,
296-030	296-003	06/26/2019	40.00		CADILLAC	PELOPIDAS	SMOKE	SWBNET,
296-031	296-030	06/26/2019	365.00		PELOPIDAS	ENCAMPMENT	SMOKE	SWBNET,
296-032	296-031	06/26/2019	370.00		PELOPIDAS	DAVEY	SMOKE	SWBNET,
296-033	296-003	10/18/2017	32.00		HARRISON AV	CADILLAC	TV SEWER	
296-034	296-033	06/26/2019	365.00		PELOPIDAS	ENCAMPMENT	SMOKE	SWBNET,
296-035	296-034	06/26/2019	380.00		PELOPIDAS	DAVEY	SMOKE	SWBNET,
297-001	297-SPS19	06/26/2019	35.00		JUMONVILLE	MILTON	SMOKE	SWBNET,
297-002	297-001	06/24/2019	53.00		JUMONVILLE	MILTON	SMOKE	SWBNET,
297-003	297-002	06/24/2019	370.00		MILTON	ALFRED	SMOKE	SWBNET,
297-004	297-003	06/24/2019	225.00		ALFRED	FOY	SMOKE	SWBNET,
297-005	297-003	06/24/2019	373.00		ALFRED	ST DENIS	SMOKE	SWBNET,
297-006	297-005	06/24/2019	20.00		ST DENIS	ALFRED	SMOKE	SWBNET,
297-007	297-006	06/24/2019	256.00		ST DENIS	ST BERNARD AV	SMOKE	SWBNET,
297-008	297-005	06/24/2019	316.00		ST DENIS	BUCHANAN	SMOKE	SWBNET,
297-009	297-003	06/24/2019	370.00		MILTON	BUCHANAN	SMOKE	SWBNET,
297-010	297-009	06/24/2019	375.00		BUCHANAN	ST DENIS	SMOKE	SWBNET,
297-011	297-009	06/25/2019	371.00		BUCHANAN	FOY	SMOKE	SWBNET,
297-012	297-011	06/25/2019	317.00		FOY	ST BERNARD AV	SMOKE	SWBNET,
297-013	297-011	06/25/2019	375.00		BUCHANAN	CATON	SMOKE	SWBNET,

STRUCT 1	STRUCT 2	INSP DATE	LENGTH	ADDRESS	STREET	CROSS STREET	ACTIVITY	INSPECTED BY
297-014	297-013	06/25/2019	190.00		CATON	ST BERNARD AV	SMOKE	SWBNET,
297-015	297-014	06/25/2019	309.00		ST BERNARD AV	FOY	SMOKE	SWBNET,
297-016	297-002	06/25/2019	270.00		MILTON	DUPLESSIS	SMOKE	SWBNET,
297-017	297-016	06/25/2019	484.00		MILTON	GIBSON	SMOKE	SWBNET,
297-018	297-017	06/25/2019	375.00		GIBSON	ST DENIS	SMOKE	SWBNET,
297-019	297-018	06/25/2019	18.00		ST DENIS	GIBSON	SMOKE	SWBNET,
297-020	297-017	06/25/2019	375.00		GIBSON	FOY	SMOKE	SWBNET,
297-021	297-020	06/25/2019	372.00		GIBSON	CATON	SMOKE	SWBNET,
297-022	297-021	06/25/2019	325.00		GIBSON	SENATE	SMOKE	SWBNET,
297-023	297-055	06/25/2019	269.00		DUPLESSIS	SENATE	SMOKE	SWBNET,
297-024	297-023	06/25/2019	95.00		SENATE	DUPLESSIS	SMOKE	SWBNET,
297-025	297-024	06/25/2019	15.00		DUPLESSIS	SENATE	SMOKE	SWBNET,
297-026	297-025	06/25/2019	21.00		SENATE	DUPLESSIS	SMOKE	SWBNET,
297-027	297-026	06/25/2019	368.00		SENATE	GIBSON	SMOKE	SWBNET,
297-028	297-027	06/25/2019	23.00		SENATE	GIBSON	SMOKE	SWBNET,
297-029	297-027	06/26/2019	25.00		GIBSON	SENATE	SMOKE	SWBNET,
297-030	297-029	06/26/2019	285.00		GIBSON	HARRISON AV	SMOKE	SWBNET,
297-031	297-025	06/26/2019	313.00		SENATE	JUMONVILLE	SMOKE	SWBNET,
297-032	297-025	06/26/2019	357.00		DUPLESSIS	HARRISON AV	SMOKE	SWBNET,
297-033	297-032	06/26/2019	370.00		HARRISON AV	GIBSON	SMOKE	SWBNET,
297-034	297-032	09/17/2019	375.00	4200 BLK	DUPLESSIS	MANDOLIN	SMOKE	SWBNET,
297-035	297-034	09/22/2019	246.00		MANDOLIN	MARJORIE LN	SMOKE	SWBNET,
297-036	297-034	09/17/2019	368.00		MANDOLIN	JUMONVILLE	SMOKE	SWBNET,
297-037	297-036	09/17/2019	64.00		MANDOLIN	JUMONVILLE	SMOKE	SWBNET,
297-038	297-032	09/17/2019	371.00		HARRISON AV	JUMONVILLE	SMOKE	SWBNET,
297-039	297-038	09/17/2019	316.00		JUMONVILLE	MANDOLIN	SMOKE	SWBNET,
297-040	297-038	09/17/2019	355.00		JUMONVILLE	SENATE	SMOKE	SWBNET,
297-041	297-040	09/17/2019	321.00		SENATE	ALFRED	SMOKE	SWBNET,
297-042	297-038	09/17/2019	371.00		HARRISON AV	ALFRED	SMOKE	SWBNET,
297-043	297-042	08/17/2019	297.00		ALFRED	MANDOLIN	SMOKE	SWBNET,
297-044	297-042	09/17/2019	355.00		ALFRED	SENATE	SMOKE	SWBNET,
297-045	297-044	09/17/2019	24.00		SENATE	ALFRED	SMOKE	SWBNET,
297-046	297-045	09/17/2019	160.00		SENATE	ST BERNARD AV	SMOKE	SWBNET,
297-047	297-042	09/17/2019	370.00		HARRISON AV	ST BERNARD AV	SMOKE	SWBNET,
297-048	297-047	09/17/2019	44.00		BUCHANAN	ST BERNARD AV	SMOKE	SWBNET,
297-049	297-048	09/17/2019	235.00		ST BERNARD AV	SENATE	SMOKE	SWBNET,
297-050	297-047	09/17/2019	320.00		BUCHANAN	MANDOLIN	SMOKE	SWBNET,
297-051	296-002	09/17/2019	280.00		ST BERNARD AV	BUCHANAN	SMOKE	SWBNET,
297-052	297-051	09/17/2019	58.00		BUCHANAN	ST BERNARD AV	SMOKE	SWBNET,
297-053	297-006	09/18/2019	318.00		ALFRED	MILTON	SMOKE	SWBNET,
297-055	297-056	09/18/2019	169.00		DUPLESSIS	SENATE	SMOKE	SWBNET,



STRUCT 1	STRUCT 2	INSP DATE	LENGTH	ADDRESS	STREET	CROSS STREET	ACTIVITY	INSPECTED BY
297-057	297-016	09/18/2019	283.00		DUPLESSIS	SENATE	SMOKE	SWBNET,
298-001	297-034	09/18/2019	485.00		DUPLESSIS	HARCOURT DR	SMOKE	SWBNET,
298-004	298-001	09/22/2019	510.00		HARCOURT DR	PERLITA	SMOKE	SWBNET,
298-006	298-004	09/22/2019	243.00		PERLITA	VIRGINIA MARIE	SMOKE	SWBNET,
298-007	298-006	09/18/2019	190.00		VIRGINIA MARIE	PARIS AV	SMOKE	SWBNET,
298-009	298-006	09/22/2019	169.00		PERLITA	OWENS BL	SMOKE	SWBNET,
298-011	298-004	09/22/2019	272.00		HARCOURT DR	SYBIL	SMOKE	SWBNET,
298-018	298-011	09/22/2019	400.00		SYBIL	MANDOLIN	SMOKE	SWBNET,
298-019	298-011	09/22/2019	305.00		HARCOURT DR	PARIS AV	SMOKE	SWBNET,
298-020	298-019	09/18/2019	33.00		PARIS AV	HARCOURT DR	SMOKE	SWBNET,
298-021	298-020	09/18/2019	209.00		PARIS AV	VIRGINIA MARIE	SMOKE	SWBNET,
298-022	298-021	09/18/2019	265.00		VIRGINIA MARIE	PERLITA	SMOKE	SWBNET,
298-023	298-021	09/18/2019	178.00		PARIS AV	OWENS BL	SMOKE	SWBNET,
298-025	298-001	09/18/2019	253.00		DUPLESSIS	OWENS BL	SMOKE	SWBNET,
298-026	298-025	09/18/2019	250.00		DUPLESSIS	OWENS BL	SMOKE	SWBNET,
298-027	298-026	09/18/2019	307.00		OWENS BL	CARTIER AV	SMOKE	SWBNET,
298-028	298-027	09/18/2019	339.00		CARTIER AV	MANDOLIN	SMOKE	SWBNET,
298-029	298-028	09/18/2019	340.00		CARTIER AV	MANDOLIN	SMOKE	SWBNET,
298-030	298-029	09/18/2019	251.00		CARTIER AV	MANDOLIN	SMOKE	SWBNET,
298-031	298-027	09/18/2019	320.00		CARTIER AV	MIRABEAU AV	SMOKE	SWBNET,
298-032	298-031	09/18/2019	320.00		CARTIER AV	MIRABEAU AV	SMOKE	SWBNET,
298-033	298-032	09/18/2019	320.00		CARTIER AV	MIRABEAU AV	SMOKE	SWBNET,
298-034	298-033	09/19/2019	162.00		CARTIER AV	MIRABEAU AV	SMOKE	SWBNET,
298-035	298-034	09/19/2019	107.00		CARTIER AV	MIRABEAU AV	SMOKE	SWBNET,
298-036	298-035	09/19/2019	180.00		MIRABEAU AV	DUPLESSIS	SMOKE	SWBNET,
298-039	298-026	09/22/2019	335.00		DUPLESSIS	WESTBROOK DR	SMOKE	SWBNET,
298-041	298-039	09/22/2019	332.00		DUPLESSIS	WAKEFIELD PL	SMOKE	SWBNET,
298-044	298-041	09/22/2019	285.00		DUPLESSIS	MIRABEAU AV	SMOKE	SWBNET,
298-046	298-044	09/22/2019	266.00		DUPLESSIS	MIRABEAU AV	SMOKE	SWBNET,
298-047	298-046	09/19/2019	263.00		MIRABEAU AV	MARJORIE LN	SMOKE	SWBNET,
298-048	298-047	09/19/2019	302.00		MARJORIE LN	WAKEFIELD PL	SMOKE	SWBNET,
298-049	298-047	09/19/2019	170.00		MIRABEAU AV	PERLITA	SMOKE	SWBNET,
298-050	298-026	09/19/2019	246.00		OWENS BL	MARJORIE LN	SMOKE	SWBNET,
298-053	298-050	09/22/2019	349.00		MARJORIE LN	HARCOURT DR	SMOKE	SWBNET,
298-054	298-050	09/19/2019	340.00		MARJORIE LN	WESTBROOK DR	SMOKE	SWBNET,
298-055	298-050	09/19/2019	268.00		OWENS BL	PERLITA	SMOKE	SWBNET,
298-056	298-055	09/19/2019	243.00		PERLITA	PAULA	SMOKE	SWBNET,
298-057	298-056	09/19/2019	186.00		PAULA	PARIS AV	SMOKE	SWBNET,
298-058	298-056	09/19/2019	258.00		PERLITA	WESTBROOK DR	SMOKE	SWBNET,
298-061	298-058	09/22/2019	510.00		WESTBROOK DR	PARIS AV	SMOKE	SWBNET,
298-065	298-058	09/22/2019	437.00		WESTBROOK DR	DUPLESSIS	SMOKE	SWBNET,

STRUCT 1	STRUCT 2	INSP DATE	LENGTH	ADDRESS	STREET	CROSS STREET	ACTIVITY	INSPECTED BY
298-066	298-058	09/19/2019	255.00		PERLITA	WAKEFIELD PL	SMOKE	SWBNET,
298-067	298-066	09/19/2019	575.00		WAKEFIELD PL	PARIS AV	SMOKE	SWBNET,
298-068	298-087	09/19/2019	393.00		PARIS AV	MIRABEAU AV	SMOKE	SWBNET,
298-069	298-066	09/20/2019	465.00		PERLITA	MIRABEAU AV	SMOKE	SWBNET,
298-074	298-055	09/22/2019	578.00		OWENS BL	PARIS AV	SMOKE	SWBNET,
298-075	298-074	09/20/2019	25.00		PARIS AV	OWENS BL	SMOKE	SWBNET,
298-076	298-075	09/20/2019	215.00		PARIS AV	PAULA	SMOKE	SWBNET,
298-077	298-076	09/20/2019	265.00		PAULA	PERLITA	SMOKE	SWBNET,
298-078	298-076	09/20/2019	153.00		PARIS AV	WESTBROOK DR	SMOKE	SWBNET,
298-079	315-009	09/20/2019	369.00		PARIS AV	HARCOURT DR	SMOKE	SWBNET,
298-085	315-016	09/22/2019	424.00		PERLITA	HARCOURT DR	SMOKE	SWBNET,
298-087	298-067	09/20/2019	28.00		PARIS AV	MIRABEAU AV	SMOKE	SWBNET,
299-005	299-001	09/20/2019	113.00		OWENS BL	ST BERNARD AV	SMOKE	SWBNET,
299-006	299-005	09/20/2019	303.00		ST BERNARD AV	CROFTWAY CT	SMOKE	SWBNET,
299-007	299-006	09/20/2019	108.00		CROFTWAY CT	ST BERNARD AV	SMOKE	SWBNET,
299-008	299-006	09/20/2019	450.00		ST BERNARD AV	OWENS BL	SMOKE	SWBNET,
299-009	299-008	09/20/2019	108.00		ST BERNARD AV	OWENS BL	SMOKE	SWBNET,
299-032	299-031	09/21/2019	146.00		BANCROFT DR	MIRABEAU AV	SMOKE	SWBNET,
299-034	299-033	09/21/2019	55.00		PARK ISLAND DR	BANCROFT DR	SMOKE	SWBNET,
299-035	299-034	09/21/2019	202.00		PARK ISLAND DR	BANCROFT DR	SMOKE	SWBNET,
299-036	299-035	09/21/2019	177.00		PARK ISLAND DR	BANCROFT DR	SMOKE	SWBNET,
299-038	299-037	09/21/2019	54.00		PARK ISLAND DR	BANCROFT DR	SMOKE	SWBNET,
299-039	299-038	09/21/2019	63.00		PARK ISLAND DR	BANCROFT DR	SMOKE	SWBNET,
299-040	299-039	09/21/2019	145.00		PARK ISLAND DR	BANCROFT DR	SMOKE	SWBNET,
299-041	299-040	09/21/2019	58.00		PARK ISLAND DR	BANCROFT DR	SMOKE	SWBNET,
299-042	299-041	09/21/2019	60.00		PARK ISLAND DR	BANCROFT DR	SMOKE	SWBNET,
299-043	299-042	09/21/2019	253.00		PARK ISLAND DR	BANCROFT DR	SMOKE	SWBNET,
299-044	299-039	09/21/2019	112.00		PARK ISLAND DR	BANCROFT DR	SMOKE	SWBNET,
299-045	299-044	09/21/2019	116.00		PARK ISLAND DR	BANCROFT DR	SMOKE	SWBNET,
299-046	299-045	09/21/2019	105.00		PARK ISLAND DR	BANCROFT DR	SMOKE	SWBNET,
299-047	299-046	09/21/2019	130.00		PARK ISLAND DR	BANCROFT DR	SMOKE	SWBNET,
299-048	299-047	09/21/2019	193.00		PARK ISLAND DR	BANCROFT DR	SMOKE	SWBNET,
299-049	299-034	09/21/2019	78.00		BANCROFT DR	PARK ISLAND DR	SMOKE	SWBNET,
299-050	299-049	09/21/2019	111.00		BANCROFT DR	PARK ISLAND DR	SMOKE	SWBNET,
299-051	299-050	09/21/2019	136.00		BANCROFT DR	PARK ISLAND DR	SMOKE	SWBNET,
299-056	296-034	09/22/2019	187.00		ENCAMPMENT	PARK ISLAND DR	SMOKE	SWBNET,
299A-004	299A-001	09/09/2019	137.00		MANDOLIN	KENNON AV	SMOKE	SWBNET,
299A-005	299A-004	09/09/2019	123.00		MANDOLIN	KENNON AV	SMOKE	SWBNET,
299A-008	299A-005	09/09/2019	425.00		KENNON AV	OWENS BL	SMOKE	SWBNET,
299A-009	299A-008	09/09/2019	419.00		KENNON AV	OWENS BL	SMOKE	SWBNET,
299A-010	299A-005	09/09/2019	253.00		MANDOLIN	WELLINGTON DR	SMOKE	SWBNET,

STRUCT 1	STRUCT 2	INSP DATE	LENGTH	ADDRESS	STREET	CROSS STREET	ACTIVITY	INSPECTED BY
299A-015	299A-010	09/09/2019	408.00		WELLINGTON DR	OWENS BL	SMOKE	SWBNET,
299A-016	299A-015	09/09/2019	412.00		WELLINGTON DR	OWENS BL	SMOKE	SWBNET,
299A-017	298-027	09/09/2019	367.00		OWENS BL	KENNON AV	SMOKE	SWBNET,
300-003	300-002	09/09/2019	306.00		ROBERT E LEE BL	CARTIER AV	SMOKE	SWBNET,
300-004	300-003	09/10/2019	306.00		ROBERT E LEE BL	CARTIER AV	SMOKE	SWBNET,
300-005	300-004	09/10/2019	344.00		ROBERT E LEE BL	ST BERNARD AV	SMOKE	SWBNET,
300-006	300-005	09/10/2019	344.00		ROBERT E LEE BL	ST BERNARD AV	SMOKE	SWBNET,
300-007	300-002	09/10/2019	300.00		ROBERT E LEE BL	PERLITA	SMOKE	SWBNET,
300-008	300-007	09/10/2019	26.00		ROBERT E LEE BL	PERLITA	SMOKE	SWBNET,
300-009	300-008	09/10/2019	26.00		ROBERT E LEE BL	PERLITA	SMOKE	SWBNET,
300-010	300-008	09/10/2019	160.00		PERLITA	NEW YORK	SMOKE	SWBNET,
300-011	300-010	09/10/2019	90.00		PERLITA	NEW YORK	SMOKE	SWBNET,
300-012	300-011	09/10/2019	166.00		PERLITA	NEW YORK	SMOKE	SWBNET,
300-013	300-012	09/10/2019	140.00		NEW YORK	CARTIER AV	SMOKE	SWBNET,
300-014	300-013	09/10/2019	120.00		NEW YORK	CARTIER AV	SMOKE	SWBNET,
300-015	300-014	09/10/2019	150.00		NEW YORK	CARTIER AV	SMOKE	SWBNET,
300-017	300-016	09/10/2019	360.00		NEW YORK	ST BERNARD AV	SMOKE	SWBNET,
300-018	300-017	09/10/2019	380.00		NEW YORK	ST BERNARD AV	SMOKE	SWBNET,
300-019	300-012	09/10/2019	296.00		PERLITA	FRANKFORT	SMOKE	SWBNET,
300-020	300-019	09/10/2019	120.00		FRANKFORT	CARTIER AV	SMOKE	SWBNET,
300-021	300-020	09/10/2019	70.00		FRANKFORT	CARTIER AV	SMOKE	SWBNET,
300-022	300-021	09/10/2019	86.00		FRANKFORT	CARTIER AV	SMOKE	SWBNET,
300-023	300-022	09/11/2019	444.00		FRANKFORT	CARTIER AV	SMOKE	SWBNET,
300-024	300-023	09/11/2019	500.00		FRANKFORT	ST BERNARD AV	SMOKE	SWBNET,
300-025	300-023	09/11/2019	270.00		CARTIER AV	JAY	SMOKE	SWBNET,
300-026	300-025	09/11/2019	510.00		JAY	ST BERNARD AV	SMOKE	SWBNET,
300-027	300-019	09/11/2019	300.00		PERLITA	KILLDEER	SMOKE	SWBNET,
300-028	300-027	09/11/2019	300.00		PERLITA	KILLDEER	SMOKE	SWBNET,
300-029	300-028	09/11/2019	100.00		KILLDEER	CARTIER AV	SMOKE	SWBNET,
300-030	300-029	09/11/2019	280.00		KILLDEER	CARTIER AV	SMOKE	SWBNET,
300-031	300-030	09/11/2019	280.00		KILLDEER	CARTIER AV	SMOKE	SWBNET,
300-032	300-031	09/11/2019	424.00		CARTIER AV	ORIOLE	SMOKE	SWBNET,
300-033	300-031	09/11/2019	246.00		KILLDEER	ST BERNARD AV	SMOKE	SWBNET,
300-034	300-033	09/11/2019	30.00		KILLDEER	ST BERNARD AV	SMOKE	SWBNET,
300-035	300-034	09/11/2019	260.00		ST BERNARD AV	ORIOLE	SMOKE	SWBNET,
300-036	300-028	09/11/2019	320.00		PERLITA	LARK	SMOKE	SWBNET,
300-037	300-036	09/11/2019	110.00		LARK	CARTIER AV	SMOKE	SWBNET,
300-038	300-037	09/11/2019	220.00		LARK	CARTIER AV	SMOKE	SWBNET,
300-039	300-036	09/11/2019	170.00		PERLITA	BERTHA DR	SMOKE	SWBNET,
300-040	300-039	09/11/2019	180.00		PERLITA	ORIOLE	SMOKE	SWBNET,
300-041	300-040	09/11/2019	180.00		ORIOLE	CARTIER AV	SMOKE	SWBNET,

STRUCT 1	STRUCT 2	INSP DATE	LENGTH	ADDRESS	STREET	CROSS STREET	ACTIVITY	INSPECTED BY
300-042	300-019	09/11/2019	274.00		FRANKFORT	BERTHA DR	SMOKE	SWBNET,
300-043	300-042	09/11/2019	306.00		BERTHA DR	KILLDEER	SMOKE	SWBNET,
300-044	300-043	09/12/2019	350.00		BERTHA DR	KILLDEER	SMOKE	SWBNET,
300-045	300-044	09/12/2019	390.00		BERTHA DR	KILLDEER	SMOKE	SWBNET,
300-046	300-042	09/12/2019	268.00		FRANKFORT	PARIS AV	SMOKE	SWBNET,
300-047	300-046	09/12/2019	20.00		PARIS AV	FRANKFORT	SMOKE	SWBNET,
300-048	300-047	09/12/2019	255.00		PARIS AV	KILLDEER	SMOKE	SWBNET,
300-049	300-048	09/12/2019	320.00		PARIS AV	KILLDEER	SMOKE	SWBNET,
300-050	300-049	09/12/2019	40.00		PARIS AV	KILLDEER	SMOKE	SWBNET,
300-051	300-050	09/12/2019	150.00		PARIS AV	LAKESHORE DR	SMOKE	SWBNET,
300-052	300-051	09/12/2019	160.00		PARIS AV	LAKESHORE DR	SMOKE	SWBNET,
300-053	300-046	09/12/2019	70.00		FRANKFORT	PARIS AV	SMOKE	SWBNET,
300-054	300-053	09/12/2019	24.00		PARIS AV	FRANKFORT	SMOKE	SWBNET,
300-055	300-054	09/12/2019	440.00		PARIS AV	KILLDEER	SMOKE	SWBNET,
300-056	300-053	09/12/2019	100.00		FRANKFORT	CARTWRIGHT DR	SMOKE	SWBNET,
300-057	300-056	09/12/2019	210.00		FRANKFORT	CARTWRIGHT DR	SMOKE	SWBNET,
300-058	300-057	09/12/2019	200.00		CARTWRIGHT DR	JAY	SMOKE	SWBNET,
300-059	300-058	09/12/2019	60.00		CARTWRIGHT DR	JAY	SMOKE	SWBNET,
300-060	300-059	09/12/2019	240.00		CARTWRIGHT DR	JAY	SMOKE	SWBNET,
300-061	300-060	09/12/2019	290.00		CARTWRIGHT DR	KILLDEER	SMOKE	SWBNET,
300-062	300-061	09/13/2019	150.00		KILLDEER	PARIS AV	SMOKE	SWBNET,
300-063	300-062	09/12/2019	32.00		PARIS AV	LAKESHORE DR	SMOKE	SWBNET,
300-064	300-063	09/13/2019	160.00		PARIS AV	LAKESHORE DR	SMOKE	SWBNET,
300-065	300-064	09/13/2019	150.00		PARIS AV	LAKESHORE DR	SMOKE	SWBNET,
300-066	300-065	09/13/2019	90.00		PARIS AV	LAKESHORE DR	SMOKE	SWBNET,
300-067	300-061	09/13/2019	210.00		KILLDEER	CALDWELL DR	SMOKE	SWBNET,
300-068	300-067	09/13/2019	30.00		CALDWELL DR	KILLDEER	SMOKE	SWBNET,
300-069	300-068	09/13/2019	366.00		CALDWELL DR	ORIOLE	SMOKE	SWBNET,
300-070	300-067	09/13/2019	280.00		KILLDEER	CARLSON DR	SMOKE	SWBNET,
300-071	300-070	09/13/2019	400.00		PRATT DR	LARK	SMOKE	SWBNET,
300-072	300-071	09/13/2019	180.00		PRATT DR	LARK	SMOKE	SWBNET,
300-073	300-072	09/13/2019	206.00		PRATT DR	LARK	SMOKE	SWBNET,
300-074	300-073	09/13/2019	446.00		PRATT DR	ORIOLE	SMOKE	SWBNET,
300-075	300-070	09/13/2019	280.00		CARLSON DR	LARK	SMOKE	SWBNET,
300-076	300-075	09/13/2019	324.00		LARK	PRATT DR	SMOKE	SWBNET,
300-077	300-076	09/13/2019	290.00		LARK	PRATT DR	SMOKE	SWBNET,
300-078	300-075	09/13/2019	270.00		CARLSON DR	ORIOLE	SMOKE	SWBNET,
300-079	300-078	09/13/2019	336.00		ORIOLE	CALDWELL DR	SMOKE	SWBNET,
300-080	300-078	09/14/2019	376.00		ORIOLE	PRATT DR	SMOKE	SWBNET,
300-081	300-080	09/14/2019	350.00		ORIOLE	PRATT DR	SMOKE	SWBNET,
300-082	300-081	09/14/2019	88.00		ORIOLE	PRATT	SMOKE	SWBNET,

STRUCT 1	STRUCT 2	INSP DATE	LENGTH	ADDRESS	STREET	CROSS STREET	ACTIVITY	INSPECTED BY
300-083	300-078	09/14/2019	290.00		CARLSON DR	LAKESHORE DR	SMOKE	SWBNET,
300-084	300-083	09/14/2019	180.00		LAKESHORE DR	CARLSON DR	SMOKE	SWBNET,
300-085	300-083	09/14/2019	480.00		LAKESHORE DR	PRATT DR	SMOKE	SWBNET,
300-086	300-085	09/14/2019	500.00		LAKESHORE DR	PRATT DR	SMOKE	SWBNET,
300-087	300-086	09/14/2019	80.00		PRATT DR	LAKESHORE DR	SMOKE	SWBNET,
300-088	300-087	09/14/2019	50.00		PRATT DR	LAKESHORE DR	SMOKE	SWBNET,
300-089	300-083	09/14/2019	120.00		CARLSON DR	LAKESHORE DR	SMOKE	SWBNET,
300-090	300-089	09/14/2019	230.00		LAKESHORE DR	CARLSON DR	SMOKE	SWBNET,
300-091	300-089	09/14/2019	480.00		LAKESHORE DR	PRATT DR	SMOKE	SWBNET,
300-092	300-091	09/14/2019	460.00		LAKESHORE DR	PRATT DR	SMOKE	SWBNET,
300-093	300-060	09/14/2019	350.00		JAY	CARLSON DR	SMOKE	SWBNET,
300-094	300-093	09/14/2019	400.00		JAY	PRATT DR	SMOKE	SWBNET,
300-095	300-057	09/14/2019	266.00		FRANKFORT	CALDWELL DR	SMOKE	SWBNET,
300-096	300-095	09/14/2019	200.00		CALDWELL DR	JAY	SMOKE	SWBNET,
300-097	300-096	09/14/2019	110.00		CALDWELL DR	JAY	SMOKE	SWBNET,
300-098	300-097	09/14/2019	106.00		CALDWELL DR	JAY	SMOKE	SWBNET,
300-099	300-098	09/14/2019	130.00		CALDWELL DR	JAY	SMOKE	SWBNET,
300-100	300-095	09/14/2019	280.00		FRANKFORT	CARLSON DR	SMOKE	SWBNET,
300-101	300-100	09/14/2019	200.00		CARLSON DR	JAY	SMOKE	SWBNET,
300-102	300-101	09/14/2019	100.00		CARLSON DR	JAY	SMOKE	SWBNET,
300-103	300-102	09/14/2019	140.00		CARLSON DR	JAY	SMOKE	SWBNET,
300-104	300-103	09/14/2019	140.00		CARLSON DR	JAY	SMOKE	SWBNET,
300-105	300-104	09/14/2019	110.00		CARLSON DR	JAY	SMOKE	SWBNET,
300-106	300-100	09/14/2019	274.00		FRANKFORT	PRATT DR	SMOKE	SWBNET,
300-107	300-106	09/14/2019	250.00		PRATT DR	JAY	SMOKE	SWBNET,
300-108	300-107	09/14/2019	120.00		PRATT DR	JAY	SMOKE	SWBNET,
300-109	300-108	09/14/2019	120.00		PRATT DR	JAY	SMOKE	SWBNET,
300-110	300-109	09/15/2019	180.00		PRATT DR	JAY	SMOKE	SWBNET,
300-111	300-110	09/15/2019	190.00		PRATT DR	JAY	SMOKE	SWBNET,
300-112	300-009	09/15/2019	250.00		ROBERT E LEE BL	PARIS AV	SMOKE	SWBNET,
300-113	300-112	09/15/2019	80.00		ROBERT E LEE BL	PARIS AV	SMOKE	SWBNET,
300-114	300-113	09/15/2019	366.00		PARIS AV	NEW YORK	SMOKE	SWBNET,
300-115	300-114	09/15/2019	140.00		NEW YORK	CALDWELL DR	SMOKE	SWBNET,
300-116	300-115	09/15/2019	110.00		NEW YORK	CALDWELL DR	SMOKE	SWBNET,
300-117	300-116	09/15/2019	110.00		NEW YORK	CALDWELL DR	SMOKE	SWBNET,
300-119	300-114	09/15/2019	156.00		PARIS AV	LISBON	SMOKE	SWBNET,
300-120	300-119	09/15/2019	94.00		PARIS AV	LISBON	SMOKE	SWBNET,
300-121	300-120	09/15/2019	94.00		PARIS AV	LISBON	SMOKE	SWBNET,
300-122	300-121	09/15/2019	394.00		LISBON	CALDWELL DR	SMOKE	SWBNET,
300-124	300-123	12/16/2019	95.00		BERTHA DR	FRANKFORT	SMOKE	SWBNET,
300-125	300-124	12/16/2019	86.00		BERTHA DR	FRANKFORT	SMOKE	SWBNET,

STRUCT 1	STRUCT 2	INSP DATE	LENGTH	ADDRESS	STREET	CROSS STREET	ACTIVITY	INSPECTED BY
300-126	300-125	12/16/2019	110.00		BERTHA DR	FRANKFORT	SMOKE	SWBNET,
300-127	300-113	12/16/2019	106.00		ROBERT E LEE BL	LEON C SIMON DR	SMOKE	SWBNET,
300-128	300-127	12/16/2019	104.00		ROBERT E LEE BL	LEON C SIMON DR	SMOKE	SWBNET,
300-129	300-128	12/16/2019	240.00		LEON C SIMON DR	CALDWELL DR	SMOKE	SWBNET,
300-130	300-129	12/16/2019	206.00		LEON C SIMON DR	ROBERT E LEE BL	SMOKE	SWBNET,
300-131	300-130	12/16/2019	120.00		ROBERT E LEE BL	PRATT DR	SMOKE	SWBNET,
300-132	300-131	12/16/2019	100.00		ROBERT E LEE BL	PRATT DR	SMOKE	SWBNET,
300-133	300-132	12/16/2019	174.00		ROBERT E LEE BL	PRATT DR	SMOKE	SWBNET,
300-134	300-133	12/16/2019	68.00		PRATT PL	PRATT DR	SMOKE	SWBNET,
300-135	300-134	12/16/2019	60.00		PRATT PL	PRATT DR	SMOKE	SWBNET,
300-136	300-135	12/16/2019	50.00		PRATT PL	PRATT DR	SMOKE	SWBNET,
300-137	300-130	12/16/2019	140.00		LEON C SIMON DR	CALDWELL DR	SMOKE	SWBNET,
300-138	300-137	12/16/2019	130.00		LEON C SIMON DR	CALDWELL DR	SMOKE	SWBNET,
300-139	300-138	12/16/2019	140.00		LEON C SIMON DR	PRATT DR	SMOKE	SWBNET,
300-140	300-139	12/16/2019	200.00		LEON C SIMON DR	PRATT DR	SMOKE	SWBNET,
300-141	300-129	12/16/2019	310.00		LEON C SIMON DR	CALDWELL DR	SMOKE	SWBNET,
300-144	300-141	12/16/2019	290.00		LEON C SIMON DR	CARLSON DR	SMOKE	SWBNET,
300-146	300-144	12/16/2019	280.00		LEON C SIMON DR	PRATT DR	SMOKE	SWBNET,
300-147	300-146	12/17/2019	480.00		PRATT DR	FRANKFORT	SMOKE	SWBNET,
303-001	285-065	05/02/2018	373.00		N ROBERTSON	LAHARPE	SMOKE	SWBNET,
303-002	303-001	05/02/2018	255.00		LAHARPE	N VILLERE	SMOKE	SWBNET,
303-003	303-001	05/02/2018	12.00		LAHARPE	N ROBERTSON	SMOKE	SWBNET,
303-004	303-003	05/02/2018	280.00		LAHARPE	N CLAIBORNE AV	SMOKE	SWBNET,
303-005	303-004	05/02/2018	195.00		N CLAIBORNE AV	ST BERNARD AV	SMOKE	SWBNET,
303-006	303-003	05/02/2018	220.00		N ROBERTSON	ST BERNARD AV	SMOKE	SWBNET,
303-007	303-006	05/03/2018	155.00		ST BERNARD AV	N CLAIBORNE AV	SMOKE	SWBNET,
303-008	303-001	05/03/2018	234.00		N ROBERTSON	ST BERNARD AV	SMOKE	SWBNET,
303-009	303-008	05/03/2018	160.00		ST BERNARD AV	N CLAIBORNE AV	SMOKE	SWBNET,
303-010	303-009	05/03/2018	145.00		ST BERNARD AV	N CLAIBORNE AV	SMOKE	SWBNET,
303-011	303-010	05/03/2018	270.00		ST BERNARD AV	N CLAIBORNE AV	SMOKE	SWBNET,
303-012	303-009	05/03/2018	25.00		N ROBERTSON	ST BERNARD AV	SMOKE	SWBNET,
303-013	303-012	05/07/2018	120.00		N CLAIBORNE AV	N CLAIBORNE AV	SMOKE	SWBNET,
303-014	303-013	05/07/2018	75.00		N CLAIBORNE AV	ST BERNARD AV	SMOKE	SWBNET,
303-015	303-014	05/07/2018	63.00		N CLAIBORNE AV	ST BERNARD AV	SMOKE	SWBNET,
303-016	303-012	05/07/2018	412.00		ST BERNARD AV	N VILLERE	SMOKE	SWBNET,
303-017	303-016	05/07/2018	393.00		ST BERNARD AV	URQUHART	SMOKE	SWBNET,
303-018	325-035	05/07/2018	209.00		N VILLERE	ST BERNARD AV	SMOKE	SWBNET,
303-019	285-068	05/07/2018	369.00		N VILLERE	LAHARPE	SMOKE	SWBNET,
303-020	303-019	05/07/2018	157.00		LAHARPE	ST BERNARD AV	SMOKE	SWBNET,
303-021	303-020	05/07/2018	358.00		ST BERNARD AV	MARAIS	SMOKE	SWBNET,
303-022	285-066	05/07/2018	327.00		N ROBERTSON	LAHARPE	SMOKE	SWBNET,

STRUCT 1	STRUCT 2	INSP DATE	LENGTH	ADDRESS	STREET	CROSS STREET	ACTIVITY	INSPECTED BY
303-023	285-067	05/07/2018	311.00		N CLAIBORNE AV	LAHARPE	SMOKE	SWBNET,
303-024	304-018	07/16/2018	192.00		LAHARPE	N CLAIBORNE AV	SMOKE	SWBNET,
303-025	303-024	07/16/2018	285.00		N CLAIBORNE AV	COLUMBUS	SMOKE	SWBNET,
303-026	304-017	07/16/2018	236.00		LAPEYROUSE	N CLAIBORNE AV	SMOKE	SWBNET,
303-027	309-032	07/23/2018	370.00		NEW ORLEANS	N DERBIGNY	SMOKE	SWBNET,
303-028	303-027	07/16/2018	115.00		N DERBIGNY	ALLEN	SMOKE	SWBNET,
303-028	326-052	07/16/2018	303.00		N DERBIGNY	NEW ORLEANS	SMOKE	SWBNET,
303-029	303-027	07/16/2018	223.00		N DERBIGNY	ST BERNARD AV	SMOKE	SWBNET,
303-030	303-029	07/16/2018	102.00		ST BERNARD AV	N DERBIGNY	SMOKE	SWBNET,
303-031	303-029	07/16/2018	335.00		ST BERNARD AV	N ROMAN	SMOKE	SWBNET,
303-032	303-006	07/23/2018	317.00		ST BERNARD AV	N VILLERE	SMOKE	SWBNET,
303-033	303-024	07/23/2018	92.00		LAHARPE	N CLAIBORNE AV	SMOKE	SWBNET,
304-001	303-011	07/16/2018	245.00		ST BERNARD AV	N DERBIGNY	SMOKE	SWBNET,
304-002	304-001	07/16/2018	385.00		ST BERNARD AV	N ROMAN	SMOKE	SWBNET,
304-003	304-002	07/16/2018	270.00		N ROMAN	LAPEYROUSE	SMOKE	SWBNET,
304-004	304-002	07/16/2018	397.00		ST BERNARD AV	N PRIEUR	SMOKE	SWBNET,
304-005	304-004	07/16/2018	124.00		N PRIEUR	ONZAGA	SMOKE	SWBNET,
304-006	304-005	07/16/2018	205.00		ONZAGA	ST BERNARD AV	SMOKE	SWBNET,
304-007	304-006	07/16/2018	100.00		ST BERNARD AV	N ROMAN	SMOKE	SWBNET,
304-008	304-005	07/17/2018	293.00		ONZAGA	N JOHNSON	SMOKE	SWBNET,
304-010	304-004	07/17/2018	385.00		ST BERNARD AV	N JOHNSON	SMOKE	SWBNET,
304-011	304-010	07/17/2018	292.00		N JOHNSON	ONZAGA	SMOKE	SWBNET,
304-012	304-011	07/17/2018	294.00		ONZAGA	N GALVEZ	SMOKE	SWBNET,
304-013	304-011	07/17/2018	365.00		N JOHNSON	LAPEYROUSE	SMOKE	SWBNET,
304-014	304-013	07/17/2018	365.00		N JOHNSON	LAHARPE	SMOKE	SWBNET,
304-015	304-014	07/17/2018	275.00		LAHARPE	N GALVEZ	SMOKE	SWBNET,
304-016	304-014	07/17/2018	291.00		N JOHNSON	COLUMBUS	SMOKE	SWBNET,
304-017	304-001	07/17/2018	165.00		N DERBIGNY	LAPEYROUSE	SMOKE	SWBNET,
304-018	304-017	07/17/2018	365.00		N DERBIGNY	LAHARPE	SMOKE	SWBNET,
304-019	304-017	07/17/2018	355.00		LAPEYROUSE	N ROMAN	SMOKE	SWBNET,
304-020	304-018	07/17/2018	355.00		LAHARPE	N ROMAN	SMOKE	SWBNET,
304-020	304-019	07/17/2018	367.00		N ROMAN	LAHARPE	SMOKE	SWBNET,
304-021	304-020	07/17/2018	315.00		N ROMAN	COLUMBUS	SMOKE	SWBNET,
304-022	304-019	07/18/2018	349.00		LAPEYROUSE	N PRIEUR	SMOKE	SWBNET,
304-023	304-022	07/18/2018	294.00		LAPEYROUSE	N JOHNSON	SMOKE	SWBNET,
304-024	304-020	07/18/2018	352.00		LAHARPE	N PRIEUR	SMOKE	SWBNET,
304-024	304-022	07/18/2018	368.00		N PRIEUR	LAHARPE	SMOKE	SWBNET,
304-025	304-024	07/18/2018	310.00		N PRIEUR	COLUMBUS	SMOKE	SWBNET,
304-026	304-024	07/18/2018	291.00		LAHARPE	N JOHNSON	SMOKE	SWBNET,
305-001	304-010	07/18/2018	395.00		ST BERNARD AV	N GALVEZ	SMOKE	SWBNET,
305-002	305-001	07/18/2018	86.00		N GALVEZ	D"ABADIE	SMOKE	SWBNET,

STRUCT 1	STRUCT 2	INSP DATE	LENGTH	ADDRESS	STREET	CROSS STREET	ACTIVITY	INSPECTED BY
305-003	305-002	07/18/2018	298.00		D"ABADIE	N MIRO	SMOKE	SWBNET,
305-004	305-002	07/18/2018	370.00		N GALVEZ	ONZAGA	SMOKE	SWBNET,
305-005	305-004	07/18/2018	300.00		ONZAGA	N MIRO	SMOKE	SWBNET,
305-006	305-004	07/18/2018	312.00		N GALVEZ	LAPEYROUSE	SMOKE	SWBNET,
305-007	305-001	07/18/2018	390.00		ST BERNARD AV	N MIRO	SMOKE	SWBNET,
305-008	305-007	07/18/2018	253.00		N MIRO	D"ABADIE	SMOKE	SWBNET,
305-009	305-008	07/18/2018	351.00		D"ABADIE	N TONTI	SMOKE	SWBNET,
305-012	305-011	07/18/2018	337.00		N TONTI	LAPEYROUSE	SMOKE	SWBNET,
305-013	305-012	07/19/2018	344.00		N TONTI	LAHARPE	SMOKE	SWBNET,
305-014	305-008	07/19/2018	368.00		N MIRO	ONZAGA	SMOKE	SWBNET,
305-015	305-014	07/19/2018	300.00		ONZAGA	N TONTI	SMOKE	SWBNET,
305-016	305-014	07/19/2018	314.00		N MIRO	LAPEYROUSE	SMOKE	SWBNET,
305-017	305-007	07/19/2018	385.00		ST BERNARD AV	N TONTI	SMOKE	SWBNET,
305-018	305-017	07/19/2018	395.00		ST BERNARD AV	N ROCHEBLAVE	SMOKE	SWBNET,
305-019	306-005	07/19/2018	241.00		AUBRY	N ROCHEBLAVE	SMOKE	SWBNET,
305-020	305-019	07/19/2018	248.00		AUBRY	N ROCHEBLAVE	SMOKE	SWBNET,
305-021	305-020	07/19/2018	152.00		N ROCHEBLAVE	ST BERNARD AV	SMOKE	SWBNET,
305-022	305-020	07/19/2018	290.00		AUBRY	N TONTI	SMOKE	SWBNET,
305-023	306-009	07/19/2018	252.00		D"ABADIE	N ROCHEBLAVE	SMOKE	SWBNET,
305-024	305-020	07/19/2018	370.00		N ROCHEBLAVE	D"ABADIE	SMOKE	SWBNET,
305-024	305-023	07/19/2018	238.00		D"ABADIE	N ROCHEBLAVE	SMOKE	SWBNET,
305-025	305-024	07/19/2018	292.00		D"ABADIE	N TONTI	SMOKE	SWBNET,
305-026	305-024	07/19/2018	315.00		N ROCHEBLAVE	ONZAGA	SMOKE	SWBNET,
305-027	306-013	07/19/2018	241.00		ONZAGA	N ROCHEBLAVE	SMOKE	SWBNET,
305-029	305-028	07/19/2018	294.00		ONZAGA	N TONTI	SMOKE	SWBNET,
305-030	306-022	07/20/2018	244.00		LAPEYROUSE	N ROCHEBLAVE	SMOKE	SWBNET,
305-031	305-028	07/20/2018	370.00		N ROCHEBLAVE	LAPEYROUSE	SMOKE	SWBNET,
305-031	305-030	07/20/2018	245.00		LAPEYROUSE	N ROCHEBLAVE	SMOKE	SWBNET,
305-032	305-031	07/20/2018	325.00		LAPEYROUSE	N TONTI	SMOKE	SWBNET,
305-033	306-028	07/20/2018	243.00		LAHARPE	N ROCHEBLAVE	SMOKE	SWBNET,
305-034	305-031	07/20/2018	370.00		N ROCHEBLAVE	LAHARPE	SMOKE	SWBNET,
305-034	305-033	07/20/2018	243.00		LAHARPE	N ROCHEBLAVE	SMOKE	SWBNET,
305-035	305-034	07/20/2018	318.00		N ROCHEBLAVE	COLUMBUS	SMOKE	SWBNET,
305-036	305-034	07/20/2018	296.00		LAHARPE	N TONTI	SMOKE	SWBNET,
305-037	304-013	07/20/2018	355.00		LAPEYROUSE	N GALVEZ	SMOKE	SWBNET,
305-038	305-037	07/20/2018	355.00		LAPEYROUSE	N MIRO	SMOKE	SWBNET,
305-039	305-038	07/20/2018	278.00		LAPEYROUSE	N TONTI	SMOKE	SWBNET,
305-040	305-037	07/20/2018	370.00		N GALVEZ	LAHARPE	SMOKE	SWBNET,
305-041	305-040	07/20/2018	300.00		N GALVEZ	COLUMBUS	SMOKE	SWBNET,
305-042	305-038	07/20/2018	370.00		N MIRO	LAHARPE	SMOKE	SWBNET,
305-042	305-040	07/20/2018	353.00		LAHARPE	N MIRO	SMOKE	SWBNET,



STRUCT 1	STRUCT 2	INSP DATE	LENGTH	ADDRESS	STREET	CROSS STREET	ACTIVITY	INSPECTED BY
305-043	305-042	07/20/2018	313.00		N MIRO	COLUMBUS	SMOKE	SWBNET,
305-044	305-042	07/20/2018	290.00		LAHARPE	N TONTI	SMOKE	SWBNET,
305-045	287-054	07/23/2018	290.00		N TONTI	LAHARPE	SMOKE	SWBNET,
306-001	308-001	07/23/2018	70.00		N DORGENOIS	O'REILLY	SMOKE	SWBNET,
306-002	306-001	07/23/2018	265.00		O'REILLY	ROUSSELIN DR	SMOKE	SWBNET,
306-002	308-002	07/23/2018	194.00		ROUSSELIN DR	O'REILLY	SMOKE	SWBNET,
306-003	306-002	07/23/2018	265.00		O'REILLY	N BROAD	SMOKE	SWBNET,
306-005	306-001	07/23/2018	370.00		N DORGENOIS	AUBRY	SMOKE	SWBNET,
306-006	306-002	07/23/2018	370.00		ROUSSELIN DR	AUBRY	SMOKE	SWBNET,
306-006	306-005	07/23/2018	265.00		AUBRY	ROUSSELIN DR	SMOKE	SWBNET,
306-007	306-006	07/23/2018	265.00		AUBRY	N BROAD	SMOKE	SWBNET,
306-008	306-007	07/23/2018	320.00		N BROAD	D'ABADIE	SMOKE	SWBNET,
306-009	306-005	07/23/2018	370.00		N DORGENOIS	D'ABADIE	SMOKE	SWBNET,
306-010	306-009	07/17/2018	263.00		D'ABADIE	ROUSSELIN DR	SMOKE	SWBNET,
306-010	306-064	07/23/2018	98.00		ROUSSELIN DR	D'ABADIE	SMOKE	SWBNET,
306-011	306-010	07/17/2018	215.00		D'ABADIE	N BROAD	SMOKE	SWBNET,
306-012	306-010	07/17/2018	318.00		ROUSSELIN DR	ONZAGA	SMOKE	SWBNET,
306-013	306-009	07/17/2018	370.00		N DORGENOIS	ONZAGA	SMOKE	SWBNET,
306-014	306-013	07/17/2018	262.00		ONZAGA	ROUSSELIN DR	SMOKE	SWBNET,
306-015	306-014	07/17/2018	253.00		ONZAGA	N BROAD	SMOKE	SWBNET,
306-016	306-015	07/17/2018	312.00		N BROAD	D'ABADIE	SMOKE	SWBNET,
306-017	306-015	07/14/2018	313.00		N BROAD	LAPEYROUSE	SMOKE	SWBNET,
306-018	306-014	07/17/2018	295.00		ROUSSELIN DR	LAPEYROUSE	SMOKE	SWBNET,
306-019	306-013	07/17/2018	350.00		N DORGENOIS	LAPEYROUSE	SMOKE	SWBNET,
306-021	306-020	07/18/2018	196.00		LAPEYROUSE	N BROAD	SMOKE	SWBNET,
306-022	306-019	07/18/2018	18.00		N DORGENOIS	LAPEYROUSE	SMOKE	SWBNET,
306-023	306-022	07/18/2018	20.00		N DORGENOIS	LAPEYROUSE	SMOKE	SWBNET,
306-024	306-023	07/18/2018	263.00		LAPEYROUSE	ROUSSELIN DR	SMOKE	SWBNET,
306-025	306-024	07/18/2018	290.00		ROUSSELIN DR	LAHARPE	SMOKE	SWBNET,
306-026	306-024	07/18/2018	252.00		LAPEYROUSE	N BROAD	SMOKE	SWBNET,
306-027	306-026	07/18/2018	300.00		N BROAD	LAHARPE	SMOKE	SWBNET,
306-028	306-023	07/18/2018	348.00		N DORGENOIS	LAHARPE	SMOKE	SWBNET,
306-029	306-028	07/18/2018	273.00		LAHARPE	ROUSSELIN DR	SMOKE	SWBNET,
306-030	306-029	07/18/2018	240.00		LAHARPE	N BROAD	SMOKE	SWBNET,
306-032	306-028	07/18/2018	298.00		N DORGENOIS	COLUMBUS	SMOKE	SWBNET,
306-034	306-033	07/18/2018	347.00		LAHARPE	PAUL MORPHY	SMOKE	SWBNET,
306-035	306-034	07/18/2018	229.00		LAHARPE	GENTILLY AVE	SMOKE	SWBNET,
306-036	306-034	07/18/2018	283.00		PAUL MORPHY	BAYOU RD	SMOKE	SWBNET,
306-037	288-035	07/18/2018	200.00		BAYOU RD	GENTILLY AVE	SMOKE	SWBNET,
306-038	306-037	07/18/2018	263.00		GENTILLY AVE	LAHARPE	SMOKE	SWBNET,
306-039	288-032	07/19/2018	439.00		CRETE	GRAND RTE ST JOHN	SMOKE	SWBNET,

STRUCT 1	STRUCT 2	INSP DATE	LENGTH	ADDRESS	STREET	CROSS STREET	ACTIVITY	INSPECTED BY
306-040	306-039	07/14/2018	62.00		CRETE	GRAND RTE ST JOHN	SMOKE	SWBNET,
306-041	306-033	07/19/2018	365.00		N BROAD	LAPEYROUSE	SMOKE	SWBNET,
306-042	306-041	07/19/2018	324.00		LAPEYROUSE	PAUL MORPHY	SMOKE	SWBNET,
306-043	306-042	07/09/2018	20.00		LAPEYROUSE	PAUL MORPHY	SMOKE	SWBNET,
306-044	306-043	07/19/2018	280.00		LAPEYROUSE	N DUPRE	SMOKE	SWBNET,
306-045	306-042	07/19/2018	140.00		PAUL MORPHY	LAHARPE	SMOKE	SWBNET,
306-046	306-045	07/19/2018	45.00		PAUL MORPHY	LAHARPE	SMOKE	SWBNET,
306-047	306-046	07/19/2018	124.00		PAUL MORPHY	LAHARPE	SMOKE	SWBNET,
306-048	306-041	07/19/2018	31.00		N BROAD	LAPEYROUSE	SMOKE	SWBNET,
306-049	306-048	07/19/2018	338.00		N BROAD	ONZAGA	SMOKE	SWBNET,
306-050	306-049	07/19/2018	318.00		ONZAGA	PAUL MORPHY	SMOKE	SWBNET,
306-051	306-050	07/19/2018	26.00		ONZAGA	PAUL MORPHY	SMOKE	SWBNET,
306-052	306-051	07/19/2018	304.00		PAUL MORPHY	LAPEYROUSE	SMOKE	SWBNET,
306-053	306-051	07/19/2018	290.00		ONZAGA	N DUPRE	SMOKE	SWBNET,
306-054	308-006	07/19/2018	315.00		N BROAD	O'REILLY	SMOKE	SWBNET,
306-055	306-065	07/23/2018	20.00		O'REILLY	PAUL MORPHY	SMOKE	SWBNET,
306-055	308-008	07/19/2018	376.00		PAUL MORPHY	O'REILLY	SMOKE	SWBNET,
306-056	306-054	07/19/2018	369.00		N BROAD	AUBRY	SMOKE	SWBNET,
306-057	306-056	07/19/2018	325.00		AUBRY	PAUL MORPHY	SMOKE	SWBNET,
306-058	306-055	07/19/2018	366.00		PAUL MORPHY	AUBRY	SMOKE	SWBNET,
306-058	306-056	07/17/2018	357.00		AUBRY	PAUL MORPHY	SMOKE	SWBNET,
306-059	306-056	07/19/2018	369.00		N BROAD	D'ABADIE	SMOKE	SWBNET,
306-060	306-059	07/19/2018	318.00		N BROAD	ONZAGA	SMOKE	SWBNET,
306-061	306-059	07/19/2018	334.00		D'ABADIE	PAUL MORPHY	SMOKE	SWBNET,
306-062	306-058	07/19/2018	371.00		PAUL MORPHY	D'ABADIE	SMOKE	SWBNET,
306-062	306-061	07/20/2018	20.00		D'ABADIE	PAUL MORPHY	SMOKE	SWBNET,
306-063	306-061	07/20/2018	298.00		PAUL MORPHY	ONZAGA	SMOKE	SWBNET,
306-064	306-006	07/23/2018	272.00		ROUSSELIN DR	D'ABADIE	SMOKE	SWBNET,
306-065	306-054	07/23/2018	335.00		O'REILLY	PAUL MORPHY	SMOKE	SWBNET,
307-001	308-011	07/20/2018	373.00		N DUPRE	O'REILLY	SMOKE	SWBNET,
307-002	307-001	07/20/2018	355.00		O'REILLY	N GAYOSO	SMOKE	SWBNET,
307-002	308-014	07/20/2018	375.00		N GAYOSO	O'REILLY	SMOKE	SWBNET,
307-003	307-002	07/20/2018	354.00		O'REILLY	ROSIERE	SMOKE	SWBNET,
307-004	307-003	07/20/2018	100.00		O'REILLY	GENTILLY RD	SMOKE	SWBNET,
307-005	307-003	07/20/2018	200.00		ROSIERE	GENTILLY RD	SMOKE	SWBNET,
307-006	307-004	07/20/2018	95.00		O'REILLY	GENTILLY RD	SMOKE	SWBNET,
307-007	307-006	07/20/2018	395.00		GENTILLY RD	ROSIERE	SMOKE	SWBNET,
307-008	306-058	07/20/2018	350.00		AUBRY	N DUPRE	SMOKE	SWBNET,
307-008	307-001	07/20/2018	373.00		N DUPRE	AUBRY	SMOKE	SWBNET,
307-009	307-002	07/20/2018	375.00		N GAYOSO	AUBRY	SMOKE	SWBNET,
307-009	307-008	07/20/2018	355.00		AUBRY	N GAYOSO	SMOKE	SWBNET,

STRUCT 1	STRUCT 2	INSP DATE	LENGTH	ADDRESS	STREET	CROSS STREET	ACTIVITY	INSPECTED BY
307-010	307-009	07/20/2018	313.00		N GAYOSO	D"ABADIE	SMOKE	SWBNET,
307-011	307-009	07/20/2018	263.00		AUBRY	GENTILLY RD	SMOKE	SWBNET,
307-012	307-011	07/20/2018	141.00		GENTILLY RD	ROSIERE	SMOKE	SWBNET,
307-013	306-062	07/23/2018	353.00		D"ABADIE	N DUPRE	SMOKE	SWBNET,
307-013	307-008	07/23/2018	370.00		N DUPRE	D"ABADIE	SMOKE	SWBNET,
307-014	307-013	07/23/2018	350.00		D"ABADIE	N GAYOSO	SMOKE	SWBNET,
307-015	307-014	07/23/2018	83.00		D"ABADIE	GENTILLY RD	SMOKE	SWBNET,
307-016	307-015	07/23/2018	99.00		GENTILLY RD	D"ABADIE	SMOKE	SWBNET,
307-017	307-015	07/23/2018	352.00		GENTILLY RD	AUBRY	SMOKE	SWBNET,
307-018	307-014	07/20/2018	180.00		N GAYOSO	GENTILLY RD	SMOKE	SWBNET,
307-019	307-018	07/20/2018	163.00		GENTILLY RD	ONZAGA	SMOKE	SWBNET,
307-020	307-013	07/20/2018	370.00		N DUPRE	ONZAGA	SMOKE	SWBNET,
307-021	307-020	07/23/2018	310.00		N DUPRE	LAPEYROUSE	SMOKE	SWBNET,
307-022	307-020	07/23/2018	243.00		ONZAGA	GENTILLY RD	SMOKE	SWBNET,
307-023	307-022	07/23/2018	349.00		GENTILLY RD	LAPEYROUSE	SMOKE	SWBNET,
307-024	306-035	07/23/2018	227.00		GENTILLY RD	N DUPRE	SMOKE	SWBNET,
307-025	307-024	07/23/2018	22.00		GENTILLY RD	N DUPRE	SMOKE	SWBNET,
307-028	290-037	07/23/2018	30.00		FORTIN	GENTILLY RD	SMOKE	SWBNET,
308-001	305-018	07/23/2018	530.00		ST BERNARD AV	N DORGENOIS	SMOKE	SWBNET,
308-002	308-001	07/23/2018	293.00		ST BERNARD AV	ROUSSELIN DR	SMOKE	SWBNET,
308-002	308-BP54	07/23/2018	5.00		ST BERNARD AV	ROUSSELIN DR	SMOKE	SWBNET,
308-003	308-002	07/23/2018	188.00		ST BERNARD AV	N BROAD	SMOKE	SWBNET,
308-004	308-003	07/23/2018	90.00		ST BERNARD AV	N BROAD	SMOKE	SWBNET,
308-005	308-004	07/23/2018	257.00		N BROAD	O"REILLY	SMOKE	SWBNET,
308-006	308-004	07/23/2018	98.00		N BROAD	ST BERNARD AV	SMOKE	SWBNET,
308-007	308-006	07/17/2018	56.00		N BROAD	ST BERNARD AV	SMOKE	SWBNET,
308-008	308-007	07/17/2018	355.00		CASTIGLIONE	PAUL MORPHY	SMOKE	SWBNET,
308-009	308-008	07/17/2018	125.00		PAUL MORPHY	ST BERNARD AV	SMOKE	SWBNET,
308-010	308-009	07/17/2018	335.00		ST BERNARD AV	N DUPRE	SMOKE	SWBNET,
308-011	308-008	07/17/2018	355.00		CASTIGLIONE	N DUPRE	SMOKE	SWBNET,
308-012	308-011	07/17/2018	188.00		N DUPRE	ST BERNARD AV	SMOKE	SWBNET,
308-013	308-018	07/17/2018	290.00		SERANTINE	ST BERNARD AV	SMOKE	SWBNET,
308-014	308-011	07/17/2018	355.00		CASTIGLIONE	N GAYOSO	SMOKE	SWBNET,
308-015	308-014	07/17/2018	355.00		CASTIGLIONE	ROSIERE	SMOKE	SWBNET,
308-016	308-015	07/17/2018	313.00		ROSIERE	O"REILLY	SMOKE	SWBNET,
308-017	308-015	07/17/2018	250.00		CASTIGLIONE	GENTILLY RD	SMOKE	SWBNET,
308-018	308-014	07/11/2018	369.00		N GAYOSO	SERANTINE	SMOKE	SWBNET,
308-019	308-018	07/17/2018	355.00		SERANTINE	ROSIERE	SMOKE	SWBNET,
308-020	308-019	07/17/2018	315.00		ROSIERE	CASTIGLIONE	SMOKE	SWBNET,
308-021	308-019	07/17/2018	260.00		ROSIERE	ST BERNARD AV	SMOKE	SWBNET,
308-022	308-021	07/18/2018	141.00		ST BERNARD AV	ABUNDANCE	SMOKE	SWBNET,

STRUCT 1	STRUCT 2	INSP DATE	LENGTH	ADDRESS	STREET	CROSS STREET	ACTIVITY	INSPECTED BY
308-023	308-019	07/18/2018	355.00		SERANTINE	GENTILLY RD	SMOKE	SWBNET,
308-024	308-023	07/18/2018	303.00		GENTILLY RD	CASTIGLIONE	SMOKE	SWBNET,
308-025	308-023	07/18/2018	228.00		GENTILLY RD	ABUNDANCE	SMOKE	SWBNET,
308-027	308-023	07/18/2018	80.00		SERANTINE	GENTILLY RD	SMOKE	SWBNET,
308-028	308-027	07/18/2018	190.00		GENTILLY RD	DERBY PL	SMOKE	SWBNET,
308-029	308-028	07/18/2018	234.00		GENTILLY RD	CASTIGLIONE	SMOKE	SWBNET,
308-030	308-027	07/18/2018	288.00		GENTILLY RD	DESAIX BL	SMOKE	SWBNET,
308-031	308-030	07/18/2018	234.00		GENTILLY RD	DESAIX BL	SMOKE	SWBNET,
308-032	307-006	07/18/2018	192.00		GENTILLY RD	BELFORT AV	SMOKE	SWBNET,
308-033	308-032	07/18/2018	133.00		GENTILLY RD	CASTIGLIONE	SMOKE	SWBNET,
308-034	292-015	07/24/2018	235.00		DESAIX BL	TREASURE	SMOKE	SWBNET,
308-035	307-004	07/18/2018	351.00		GENTILLY RD	CASTIGLIONE	SMOKE	SWBNET,
308-037	308-034	07/24/2018	80.00		DESAIX BL	TREASURE	SMOKE	SWBNET,
309-001	328-027	07/24/2018	370.00		ALLEN	N MIRO	SMOKE	SWBNET,
309-002	309-001	07/18/2018	368.00		N MIRO	NEW ORLEANS	SMOKE	SWBNET,
309-002	310-025	07/18/2018	370.00		NEW ORLEANS	N MIRO	SMOKE	SWBNET,
309-003	309-002	07/18/2018	310.00		N MIRO	A P TUREAUD AV	SMOKE	SWBNET,
309-004	309-002	07/19/2018	315.00		NEW ORLEANS	N GALVEZ	SMOKE	SWBNET,
309-005	309-001	07/19/2018	368.00		ALLEN	N GALVEZ	SMOKE	SWBNET,
309-006	309-005	07/19/2018	118.00		N GALVEZ	OLD PRIEUR	SMOKE	SWBNET,
309-007	309-006	07/19/2018	285.00		N GALVEZ	NEW ORLEANS	SMOKE	SWBNET,
309-008	309-007	07/19/2018	320.00		N GALVEZ	A P TUREAUD AV	SMOKE	SWBNET,
309-009	309-008	07/19/2018	87.00		N GALVEZ	A P TUREAUD AV	SMOKE	SWBNET,
309-010	309-009	07/19/2018	250.00		A P TUREAUD AV	OLD JOHNSON	SMOKE	SWBNET,
309-011	309-010	07/19/2018	306.00		OLD JOHNSON	ST BERNARD AV	SMOKE	SWBNET,
309-012	309-009	07/19/2018	210.00		N GALVEZ	OLD GALVEZ	SMOKE	SWBNET,
309-013	309-012	07/19/2018	28.00		AUBRY	OLD GALVEZ	SMOKE	SWBNET,
309-014	309-013	07/19/2018	232.00		OLD GALVEZ	AUBRY	SMOKE	SWBNET,
309-015	309-013	07/19/2018	175.00		OLD GALVEZ	ST BERNARD AV	SMOKE	SWBNET,
309-016	309-013	07/19/2018	28.00		AUBRY	OLD GALVEZ	SMOKE	SWBNET,
309-017	309-016	07/19/2018	268.00		AUBRY	OLD MIRO	SMOKE	SWBNET,
309-018	309-006	07/19/2018	240.00		OLD PRIEUR	O"REILLY	SMOKE	SWBNET,
309-019	309-018	07/19/2018	228.00		O"REILLY	N GALVEZ	SMOKE	SWBNET,
309-020	309-018	07/19/2018	295.00		O"REILLY	OLD ROMAN	SMOKE	SWBNET,
309-021	309-018	07/19/2018	363.00		OLD PRIEUR	AUBRY	SMOKE	SWBNET,
309-022	309-021	07/20/2018	230.00		AUBRY	A P TUREAUD AV	SMOKE	SWBNET,
309-025	309-021	07/20/2018	208.00		OLD PRIEUR	A P TUREAUD AV	SMOKE	SWBNET,
309-026	309-021	07/20/2018	294.00		AUBRY	OLD ROMAN	SMOKE	SWBNET,
309-027	309-005	07/20/2018	375.00		ALLEN	N JOHNSON	SMOKE	SWBNET,
309-028	309-027	07/20/2018	370.00		ALLEN	N PRIEUR	SMOKE	SWBNET,
309-029	309-028	07/20/2018	365.00		ALLEN	N ROMAN	SMOKE	SWBNET,

STRUCT 1	STRUCT 2	INSP DATE	LENGTH	ADDRESS	STREET	CROSS STREET	ACTIVITY	INSPECTED BY
309-030	309-029	07/20/2018	110.00		N ROMAN	OLD ST BERNARD	SMOKE	SWBNET,
309-031	309-030	07/20/2018	195.00		OLD ST BERNARD	AUBRY	SMOKE	SWBNET,
309-032	309-030	07/20/2018	260.00		N ROMAN	NEW ORLEANS	SMOKE	SWBNET,
309-033	309-032	07/20/2018	320.00		N ROMAN	A P TUREAUD AV	SMOKE	SWBNET,
309-034	309-032	07/20/2018	252.00		NEW ORLEANS	OLD ROMAN	SMOKE	SWBNET,
309-035	309-027	07/20/2018	76.00		OLD ROMAN	O'REILLY	SMOKE	SWBNET,
309-036	309-035	07/20/2018	328.00		OLD ROMAN	AUBRY	SMOKE	SWBNET,
309-037	309-036	07/20/2018	291.00		AUBRY	ALLEN	SMOKE	SWBNET,
309-038	309-036	07/20/2018	31.00		OLD ROMAN	AUBRY	SMOKE	SWBNET,
309-039	309-038	07/20/2018	53.00		OLD ROMAN	N PRIEUR	SMOKE	SWBNET,
309-040	309-039	07/20/2018	85.00		OLD ROMAN	NEW ORLEANS	SMOKE	SWBNET,
309-041	309-039	07/20/2018	50.00		PRIEUR PL	NEW ORLEANS	SMOKE	SWBNET,
309-042	309-041	07/23/2018	115.00		NEW ORLEANS	AUBRY	SMOKE	SWBNET,
309-043	309-041	07/23/2018	360.00		PRIEUR PL	A P TUREAUD AV	SMOKE	SWBNET,
309-044	309-043	07/23/2018	315.00		A P TUREAUD AV	OLD ROMAN	SMOKE	SWBNET,
309-046	309-045	07/23/2018	205.00		OLD PRIEUR	A P TUREAUD AV	SMOKE	SWBNET,
309-047	309-046	07/23/2018	350.00		ST BERNARD AV	OLD JOHNSON	SMOKE	SWBNET,
309-048	310-031	07/23/2018	377.00		A P TUREAUD AV	N MIRO	SMOKE	SWBNET,
309-049	309-048	07/23/2018	310.00		A P TUREAUD AV	N GALVEZ	SMOKE	SWBNET,
309-051	309-050	07/23/2018	110.00		A P TUREAUD AV	N GALVEZ	SMOKE	SWBNET,
309-052	309-050	07/23/2018	305.00		N MIRO	OLD MIRO	SMOKE	SWBNET,
309-053	310-039	07/23/2018	370.00		HAVANA	N MIRO	SMOKE	SWBNET,
309-055	309-045	07/24/2018	265.00		A P TUREAUD AV	AUBRY	SMOKE	SWBNET,
310-001	308-003	07/23/2018	81.00		LAW	ST BERNARD AV	SMOKE	SWBNET,
310-002	310-001	07/23/2018	401.00		ST BERNARD AV	N DORGENOIS	SMOKE	SWBNET,
310-003	310-002	07/23/2018	365.00		ST BERNARD AV	N ROCHEBLAVE	SMOKE	SWBNET,
310-004	310-001	07/23/2018	440.00		LAW	REPUBLIC	SMOKE	SWBNET,
310-005	310-002	07/23/2018	286.00		N DORGENOIS	REPUBLIC	SMOKE	SWBNET,
310-005	310-004	07/23/2018	370.00		REPUBLIC	N DORGENOIS	SMOKE	SWBNET,
310-006	310-005	07/24/2018	318.00		REPUBLIC	N ROCHEBLAVE	SMOKE	SWBNET,
310-007	310-004	07/24/2018	370.00		LAW	HAVANA	SMOKE	SWBNET,
310-008	310-005	07/24/2018	370.00		N DORGENOIS	HAVANA	SMOKE	SWBNET,
310-008	310-007	07/24/2018	370.00		HAVANA	N DORGENOIS	SMOKE	SWBNET,
310-009	310-008	07/24/2018	315.00		HAVANA	N ROCHEBLAVE	SMOKE	SWBNET,
310-010	310-008	07/24/2018	320.00		N DORGENOIS	A P TUREAUD AV	SMOKE	SWBNET,
310-011	310-007	07/24/2018	355.00		LAW	A P TUREAUD AV	SMOKE	SWBNET,
310-012	310-011	07/24/2018	315.00		A P TUREAUD AV	N DORGENOIS	SMOKE	SWBNET,
310-013	310-011	07/24/2018	108.00		LAW	A P TUREAUD AV	SMOKE	SWBNET,
310-014	310-013	07/24/2018	356.00		LAW	NEW ORLEANS	SMOKE	SWBNET,
310-015	310-013	07/24/2018	370.00		A P TUREAUD AV	N DORGENOIS	SMOKE	SWBNET,
310-016	310-015	10/08/2018	304.00		N DORGENOIS	NEW ORLEANS	SMOKE	SWBNET,

STRUCT 1	STRUCT 2	INSP DATE	LENGTH	ADDRESS	STREET	CROSS STREET	ACTIVITY	INSPECTED BY
310-017	310-015	10/08/2018	315.00		A P TUREAUD AV	N ROCHEBLAVE	SMOKE	SWBNET,
310-019	310-018	10/08/2018	311.00		LAW	A P TUREAUD AV	SMOKE	SWBNET,
310-020	328-067	10/08/2018	315.00		LAW	NEW ORLEANS	SMOKE	SWBNET,
310-021	328-011	10/08/2018	312.00		N DORGENOIS	NEW ORLEANS	SMOKE	SWBNET,
310-022	310-021	10/08/2018	34.00		N DORGENOIS	NEW ORLEANS	SMOKE	SWBNET,
310-023	310-022	10/08/2018	24.00		N DORGENOIS	NEW ORLEANS	SMOKE	SWBNET,
310-025	328-027	10/08/2018	369.00		N TONTI	NEW ORLEANS	SMOKE	SWBNET,
310-026	310-025	10/08/2018	350.00		NEW ORLEANS	N ROCHEBLAVE	SMOKE	SWBNET,
310-027	310-026	10/08/2018	317.00		N ROCHEBLAVE	A P TUREAUD AV	SMOKE	SWBNET,
310-028	310-026	10/08/2018	15.00		NEW ORLEANS	N ROCHEBLAVE	SMOKE	SWBNET,
310-029	310-028	10/08/2018	316.00		N ROCHEBLAVE	A P TUREAUD AV	SMOKE	SWBNET,
310-030	310-028	10/08/2018	320.00		NEW ORLEANS	N DORGENOIS	SMOKE	SWBNET,
310-031	310-025	10/08/2018	357.00		N TONTI	A P TUREAUD AV	SMOKE	SWBNET,
310-032	310-031	10/08/2018	315.00		A P TUREAUD AV	N ROCHEBLAVE	SMOKE	SWBNET,
310-033	310-031	10/08/2018	100.00		N TONTI	A P TUREAUD AV	SMOKE	SWBNET,
310-034	310-033	10/09/2018	350.00		A P TUREAUD AV	N ROCHEBLAVE	SMOKE	SWBNET,
310-035	310-034	10/09/2018	306.00		N ROCHEBLAVE	HAVANA	SMOKE	SWBNET,
310-036	310-034	10/09/2018	15.00		A P TUREAUD AV	N ROCHEBLAVE	SMOKE	SWBNET,
310-037	310-036	10/09/2018	306.00		N ROCHEBLAVE	HAVANA	SMOKE	SWBNET,
310-038	310-036	10/09/2018	320.00		A P TUREAUD AV	N DORGENOIS	SMOKE	SWBNET,
310-039	310-033	10/09/2018	362.00		N TONTI	HAVANA	SMOKE	SWBNET,
310-040	310-039	10/09/2018	350.00		HAVANA	N ROCHEBLAVE	SMOKE	SWBNET,
310-041	310-040	10/09/2018	320.00		N ROCHEBLAVE	REPUBLIC	SMOKE	SWBNET,
310-042	310-040	10/09/2018	20.00		HAVANA	N ROCHEBLAVE	SMOKE	SWBNET,
310-043	310-042	10/09/2018	315.00		N ROCHEBLAVE	REPUBLIC	SMOKE	SWBNET,
310-044	310-039	10/09/2018	335.00		N TONTI	ST BERNARD AV	SMOKE	SWBNET,
310-045	310-044	10/09/2018	350.00		ST BERNARD AV	N MIRO	SMOKE	SWBNET,
310-046	310-044	10/09/2018	100.00		ST BERNARD AV	REPUBLIC	SMOKE	SWBNET,
310-047	310-046	10/09/2018	230.00		REPUBLIC	N ROCHEBLAVE	SMOKE	SWBNET,
310-048	328-028	10/09/2018	313.00		N ROCHEBLAVE	NEW ORLEANS	SMOKE	SWBNET,
310-049	328-029	10/09/2018	313.00		N ROCHEBLAVE	NEW ORLEANS	SMOKE	SWBNET,
311-001	310-007	10/12/2018	365.00		HAVANA	HOPE	SMOKE	SWBNET,
311-002	311-001	10/09/2018	315.00		HOPE	A P TUREAUD AV	SMOKE	SWBNET,
311-003	310-004	10/12/2018	367.00		REPUBLIC	HOPE	SMOKE	SWBNET,
311-003	311-001	10/09/2018	373.00		HOPE	REPUBLIC	SMOKE	SWBNET,
311-004	311-003	10/10/2018	300.00		REPUBLIC	N BROAD	SMOKE	SWBNET,
311-005	311-003	10/10/2018	270.00		HOPE	N BROAD	SMOKE	SWBNET,
311-006	311-005	10/10/2018	149.00		N BROAD	BRUXELLES	SMOKE	SWBNET,
311-007	311-006	10/10/2018	203.00		BRUXELLES	LAW	SMOKE	SWBNET,
311-008	311-001	10/10/2018	350.00		HAVANA	DUELS	SMOKE	SWBNET,
311-009	311-008	10/10/2018	23.00		HAVANA	DUELS	SMOKE	SWBNET,

STRUCT 1	STRUCT 2	INSP DATE	LENGTH	ADDRESS	STREET	CROSS STREET	ACTIVITY	INSPECTED BY
311-010	311-009	10/10/2018	323.00		DUELS	N BROAD	SMOKE	SWBNET,
311-011	311-010	10/10/2018	12.00		N BROAD	DUELS	SMOKE	SWBNET,
311-012	311-011	10/10/2018	253.00		N BROAD	INDUSTRY	SMOKE	SWBNET,
311-013	311-009	10/10/2018	314.00		DUELS	A P TUREAUD AV	SMOKE	SWBNET,
311-014	311-009	10/10/2018	305.00		HAVANA	N BROAD	SMOKE	SWBNET,
311-015	329-006	10/10/2018	370.00		DUELS	NEW ORLEANS	SMOKE	SWBNET,
311-016	311-015	10/10/2018	368.00		NEW ORLEANS	HOPE	SMOKE	SWBNET,
311-016	329-002	10/10/2018	370.00		HOPE	NEW ORLEANS	SMOKE	SWBNET,
311-017	311-016	10/10/2018	318.00		HOPE	A P TUREAUD AV	SMOKE	SWBNET,
311-018	311-015	10/10/2018	352.00		DUELS	A P TUREAUD AV	SMOKE	SWBNET,
311-019	311-018	10/10/2018	315.00		A P TUREAUD AV	INDUSTRY	SMOKE	SWBNET,
311-020	311-018	10/10/2018	113.00		DUELS	A P TUREAUD AV	SMOKE	SWBNET,
311-021	311-020	10/11/2018	365.00		A P TUREAUD AV	INDUSTRY	SMOKE	SWBNET,
311-022	311-021	10/11/2018	328.00		INDUSTRY	N BROAD	SMOKE	SWBNET,
311-023	311-022	10/11/2018	352.00		N BROAD	AGRICULTURE	SMOKE	SWBNET,
311-024	311-015	10/11/2018	369.00		NEW ORLEANS	INDUSTRY	SMOKE	SWBNET,
311-025	311-024	10/11/2018	350.00		INDUSTRY	A P TUREAUD AV	SMOKE	SWBNET,
311-026	311-025	10/11/2018	315.00		A P TUREAUD AV	AGRICULTURE	SMOKE	SWBNET,
311-027	311-024	10/11/2018	368.00		NEW ORLEANS	AGRICULTURE	SMOKE	SWBNET,
311-028	311-027	10/11/2018	320.00		AGRICULTURE	ALLEN	SMOKE	SWBNET,
311-029	311-027	10/11/2018	357.00		AGRICULTURE	A P TUREAUD AV	SMOKE	SWBNET,
311-030	311-029	10/11/2018	123.00		A P TUREAUD AV	N BROAD	SMOKE	SWBNET,
311-031	308-007	10/11/2018	100.00		N BROAD	ST BERNARD AV	SMOKE	SWBNET,
311-032	311-031	10/11/2018	132.00		ST BERNARD AV	HOPE	SMOKE	SWBNET,
311-033	311-031	10/11/2018	243.00		N BROAD	BRUXELLES	SMOKE	SWBNET,
311-034	311-033	10/11/2018	257.00		BRUXELLES	DUELS	SMOKE	SWBNET,
311-035	311-033	10/11/2018	270.00		N BROAD	DUELS	SMOKE	SWBNET,
311-036	311-035	10/11/2018	126.00		N BROAD	DUELS	SMOKE	SWBNET,
311-037	311-036	10/11/2018	40.00		N BROAD	DUELS	SMOKE	SWBNET,
311-038	311-037	10/11/2018	123.00		N BROAD	REPUBLIC	SMOKE	SWBNET,
311-039	311-038	10/12/2018	355.00		N BROAD	INDUSTRY	SMOKE	SWBNET,
311-040	311-039	10/12/2018	195.00		INDUSTRY	REPUBLIC	SMOKE	SWBNET,
311-041	311-038	10/12/2018	243.00		REPUBLIC	INDUSTRY	SMOKE	SWBNET,
311-042	311-041	10/12/2018	35.00		REPUBLIC	INDUSTRY	SMOKE	SWBNET,
311-043	311-042	10/12/2018	354.00		REPUBLIC	AGRICULTURE	SMOKE	SWBNET,
311-044	311-043	10/12/2018	318.00		AGRICULTURE	BRUXELLES	SMOKE	SWBNET,
311-045	311-043	10/05/2018	370.00		AGRICULTURE	HAVANA	SMOKE	SWBNET,
311-046	311-045	10/05/2018	182.00		HAVANA	N BROAD	SMOKE	SWBNET,
311-047	311-045	10/05/2018	205.00		AGRICULTURE	N BROAD	SMOKE	SWBNET,
311-048	311-047	10/05/2018	22.00		N BROAD	AGRICULTURE	SMOKE	SWBNET,
311-049	311-048	10/05/2018	200.00		N BROAD	ABUNDANCE	SMOKE	SWBNET,

STRUCT 1	STRUCT 2	INSP DATE	LENGTH	ADDRESS	STREET	CROSS STREET	ACTIVITY	INSPECTED BY
311-050	312-002	10/05/2018	363.00		DUELS	BRUXELLES	SMOKE	SWBNET,
311-051	311-050	10/05/2018	296.00		BRUXELLES	INDUSTRY	SMOKE	SWBNET,
311-052	311-050	10/05/2018	224.00		DUELS	N BROAD	SMOKE	SWBNET,
311-053	312-003	10/05/2018	363.00		INDUSTRY	BRUXELLES	SMOKE	SWBNET,
311-054	311-053	10/12/2018	315.00		INDUSTRY	REPUBLIC	SMOKE	SWBNET,
311-055	311-053	10/12/2018	320.00		BRUXELLES	AGRICULTURE	SMOKE	SWBNET,
311-056	312-010	10/12/2018	360.00		AGRICULTURE	BRUXELLES	SMOKE	SWBNET,
311-057	310-011	10/12/2018	367.00		A P TUREAUD AV	HOPE	SMOKE	SWBNET,
311-058	311-057	10/12/2018	319.00		A P TUREAUD AV	DUELS	SMOKE	SWBNET,
311-059	310-013	10/12/2018	367.00		A P TUREAUD AV	HOPE	SMOKE	SWBNET,
311-060	311-059	10/12/2018	315.00		A P TUREAUD AV	DUELS	SMOKE	SWBNET,
311-061	311-024	10/12/2018	315.00		INDUSTRY	ALLEN	SMOKE	SWBNET,
312-001	311-032	10/12/2018	370.00		ST BERNARD AV	PARIS AV	SMOKE	SWBNET,
312-002	312-001	10/12/2018	45.00		PARIS AV	DUELS	SMOKE	SWBNET,
312-003	312-002	10/05/2018	352.00		PARIS AV	INDUSTRY	SMOKE	SWBNET,
312-004	312-003	10/05/2018	88.00		INDUSTRY	PARIS AV	SMOKE	SWBNET,
312-005	312-004	10/05/2018	369.00		PARIS AV	AGRICULTURE	SMOKE	SWBNET,
312-006	312-005	10/05/2018	375.00		PARIS AV	ABUNDANCE	SMOKE	SWBNET,
312-007	312-006	10/05/2018	315.00		ABUNDANCE	ST BERNARD AV	SMOKE	SWBNET,
312-008	312-005	10/05/2018	220.00		AGRICULTURE	ST BERNARD AV	SMOKE	SWBNET,
312-009	312-008	10/05/2018	355.00		ST BERNARD AV	ABUNDANCE	SMOKE	SWBNET,
312-010	312-003	10/05/2018	370.00		PARIS AV	AGRICULTURE	SMOKE	SWBNET,
312-011	312-010	10/05/2018	370.00		PARIS AV	ABUNDANCE	SMOKE	SWBNET,
312-012	312-011	10/05/2018	352.00		ABUNDANCE	BRUXELLES	SMOKE	SWBNET,
312-013	312-012	10/05/2018	315.00		BRUXELLES	TREASURE	SMOKE	SWBNET,
312-014	312-009	10/05/2018	283.00		ST BERNARD AV	GENTILLY RD	SMOKE	SWBNET,
312-015	312-014	10/05/2018	224.00		GENTILLY RD	PARIS AV	SMOKE	SWBNET,
312-017	312-016	12/17/2019	280.00		ST BERNARD AV	TREASURE	SMOKE	SWBNET,
312-017	312-018	12/17/2019	38.00		ST BERNARD AV	TREASURE	SMOKE	SWBNET,
312-018	312-019	12/17/2019	205.00		ST BERNARD AV	TREASURE	SMOKE	SWBNET,
312-019	312-020	12/17/2019	115.00		GIBSON	ST BERNARD AV	SMOKE	SWBNET,
312-020	293-025	12/17/2019	202.00		FREY PL	ST BERNARD AV	SMOKE	SWBNET,
312-021	312-020	12/17/2019	155.00		GIBSON	FLORIDA AV	SMOKE	SWBNET,
312-022	312-006	10/05/2018	370.00		PARIS AV	GENTILLY RD	SMOKE	SWBNET,
312-023	312-011	10/05/2018	370.00		PARIS AV	TREASURE	SMOKE	SWBNET,
312-024	312-023	10/08/2018	336.00		TREASURE	BRUXELLES	SMOKE	SWBNET,
312-025	312-024	10/08/2018	25.00		TREASURE	BRUXELLES	SMOKE	SWBNET,
312-026	312-025	10/08/2018	99.00		BRUXELLES	FLORIDA AV	SMOKE	SWBNET,
312-027	312-026	10/08/2018	38.00		BRUXELLES	FLORIDA AV	SMOKE	SWBNET,
312-028	312-027	10/08/2018	44.00		BRUXELLES	FLORIDA AV	SMOKE	SWBNET,
312-029	312-023	10/08/2018	135.00		PARIS AV	GENTILLY RD	SMOKE	SWBNET,



STRUCT 1	STRUCT 2	INSP DATE	LENGTH	ADDRESS	STREET	CROSS STREET	ACTIVITY	INSPECTED BY
312-030	312-029	12/17/2019	109.00		PARIS AV	GENTILLY RD	SMOKE	SWBNET,
312-031	312-030	12/17/2019	136.00		PARIS AV	FLORIDA AV	SMOKE	SWBNET,
312-032	312-030	12/17/2019	115.00		PARIS AV	GENTILLY RD	SMOKE	SWBNET,
312-033	312-032	12/17/2019	80.00		PARIS AV	GENTILLY RD	SMOKE	SWBNET,
312-034	312-032	12/17/2019	284.00		PARIS AV	FLORIDA AV	SMOKE	SWBNET,
312-035	312-034	12/17/2019	20.00		PARIS AV	FLORIDA AV	SMOKE	SWBNET,
312-036	311-043	10/08/2018	372.00		REPUBLIC	ABUNDANCE	SMOKE	SWBNET,
312-037	312-036	10/08/2018	310.00		ABUNDANCE	BRUXELLES	SMOKE	SWBNET,
312-038	311-045	10/08/2018	370.00		HAVANA	ABUNDANCE	SMOKE	SWBNET,
312-038	312-036	10/08/2018	368.00		ABUNDANCE	HAVANA	SMOKE	SWBNET,
312-039	312-038	10/08/2018	233.00		ABUNDANCE	A P TUREAUD AV	SMOKE	SWBNET,
312-040	312-038	10/08/2018	335.00		HAVANA	FLORIDA AV	SMOKE	SWBNET,
312-041	312-040	10/08/2018	240.00		FLORIDA AV	A P TUREAUD AV	SMOKE	SWBNET,
312-042	312-025	10/08/2018	368.00		TREASURE	REPUBLIC	SMOKE	SWBNET,
312-042	312-036	10/08/2018	370.00		REPUBLIC	TREASURE	SMOKE	SWBNET,
312-043	312-042	10/09/2018	250.00		TREASURE	FLORIDA AV	SMOKE	SWBNET,
312-044	312-042	10/09/2018	143.00		REPUBLIC	FLORIDA AV	SMOKE	SWBNET,
312-045	312-044	10/09/2018	255.00		FLORIDA AV	BRUXELLES	SMOKE	SWBNET,
312-046	311-056	10/09/2018	315.00		BRUXELLES	ABUNDANCE	SMOKE	SWBNET,
313-001	314-020	12/17/2019	371.00		BRUXELLES	SERE	SMOKE	SWBNET,
313-002	313-001	12/17/2019	364.00		SERE	PARIS AV	SMOKE	SWBNET,
313-003	313-002	12/17/2019	317.00		PARIS AV	LAFRENIERE	SMOKE	SWBNET,
313-004	313-001	12/17/2019	375.00		BRUXELLES	LAFRENIERE	SMOKE	SWBNET,
313-005	313-004	12/17/2019	364.00		LAFRENIERE	PARIS AV	SMOKE	SWBNET,
313-007	313-004	12/17/2019	375.00		BRUXELLES	PLEASURE	SMOKE	SWBNET,
313-009	313-007	12/17/2019	265.00		PLEASURE	PARIS AV	SMOKE	SWBNET,
313-010	313-007	12/17/2019	184.00		BRUXELLES	PLEASURE	SMOKE	SWBNET,
313-012	313-011	12/17/2019	50.00		HUMANITY	REPUBLIC	SMOKE	SWBNET,
313-013	313-004	12/17/2019	371.00		LAFRENIERE	REPUBLIC	SMOKE	SWBNET,
313-014	313-013	12/17/2019	371.00		REPUBLIC	PLEASURE	SMOKE	SWBNET,
313-015	313-014	12/18/2019	303.00		PLEASURE	HAVANA	SMOKE	SWBNET,
313-016	313-014	12/18/2019	371.00		REPUBLIC	HUMANITY	SMOKE	SWBNET,
313-017	313-016	12/18/2019	105.00		HUMANITY	GENTILLY RD	SMOKE	SWBNET,
313-018	313-017	12/18/2019	178.00		GENTILLY RD	HAVANA	SMOKE	SWBNET,
313-019	313-016	12/18/2019	53.00		REPUBLIC	GENTILLY RD	SMOKE	SWBNET,
313-020	313-019	12/18/2019	110.00		REPUBLIC	GENTILLY RD	SMOKE	SWBNET,
313-021	313-020	12/18/2019	35.00		GENTILLY RD	REPUBLIC	SMOKE	SWBNET,
313-022	313-021	12/18/2019	201.00		REPUBLIC	BENEFIT	SMOKE	SWBNET,
313-023	313-022	12/18/2019	365.00		BENEFIT	HAVANA	SMOKE	SWBNET,
313-024	313-023	12/18/2019	210.00		HAVANA	FLORIDA AV	SMOKE	SWBNET,
313-025	313-023	12/18/2019	276.00		BENEFIT	A P TUREAUD AV	SMOKE	SWBNET,

STRUCT 1	STRUCT 2	INSP DATE	LENGTH	ADDRESS	STREET	CROSS STREET	ACTIVITY	INSPECTED BY
313-026	313-020	12/18/2019	15.00		GENTILLY RD	REPUBLIC	SMOKE	SWBNET,
313-027	313-026	12/18/2019	330.00		GENTILLY RD	HAVANA	SMOKE	SWBNET,
313-028	313-027	12/18/2019	75.00		HUMANITY	HAVANA	SMOKE	SWBNET,
313-029	313-028	12/18/2019	324.00		HAVANA	BENEFIT	SMOKE	SWBNET,
313-031	313-028	12/18/2019	45.00		HAVANA	GENTILLY RD	SMOKE	SWBNET,
313-033	313-013	12/18/2019	370.00		LAFRENIERE	HAVANA	SMOKE	SWBNET,
313-035	313-034	12/18/2019	156.00		HAVANA	GENTILLY RD	SMOKE	SWBNET,
313-037	313-033	12/18/2019	353.00		LAFRENIERE	A P TUREAUD AV	SMOKE	SWBNET,
313-038	313-037	12/18/2019	20.00		A P TUREAUD AV	LAFRENIERE	SMOKE	SWBNET,
313-039	313-038	12/18/2019	202.00		A P TUREAUD AV	PLEASURE	SMOKE	SWBNET,
313-042	313-040	11/09/2019	371.00		SERE	HAVANA	SMOKE	SWBNET,
313-043	313-042	11/09/2019	291.00		HAVANA	LAFRENIERE	SMOKE	SWBNET,
313-044	313-042	11/09/2019	274.00		SERE	A P TUREAUD AV	SMOKE	SWBNET,
313-045	314-025	11/11/2019	327.00		HAVANA	SERE	SMOKE	SWBNET,
313-046	314-023	11/11/2019	293.00		REPUBLIC	SERE	SMOKE	SWBNET,
313-047	314-022	11/11/2019	300.00		PARIS AV	SERE	SMOKE	SWBNET,
314-001	297-017	11/11/2019	352.00		MILTON	HAMBURG	SMOKE	SWBNET,
314-002	314-001	11/11/2019	18.00		HAMBURG	MILTON	SMOKE	SWBNET,
314-003	314-002	11/11/2019	267.00		MILTON	PARIS AV	SMOKE	SWBNET,
314-004	314-002	11/11/2019	352.00		HAMBURG	ST DENIS	SMOKE	SWBNET,
314-005	314-004	11/11/2019	350.00		ST DENIS	PARIS AV	SMOKE	SWBNET,
314-006	314-005	11/11/2019	24.00		PARIS AV	ST DENIS	SMOKE	SWBNET,
314-007	314-001	11/11/2019	370.00		HAMBURG	FOY	SMOKE	SWBNET,
314-008	314-001	11/11/2019	371.00		MILTON	PARIS AV	SMOKE	SWBNET,
314-009	314-008	11/11/2019	372.00		PARIS AV	FOY	SMOKE	SWBNET,
314-010	314-009	11/11/2019	300.00		FOY	HAMBURG	SMOKE	SWBNET,
314-011	314-009	11/11/2019	319.00		PARIS AV	CATON	SMOKE	SWBNET,
314-012	314-008	11/11/2019	83.00		MILTON	PARIS AV	SMOKE	SWBNET,
314-013	314-012	11/11/2019	318.00		PARIS AV	ST DENIS	SMOKE	SWBNET,
314-016	314-012	11/18/2019	370.00		PARIS AV	FOY	SMOKE	SWBNET,
314-017	314-016	11/11/2019	370.00		FOY	BRUXELLES	SMOKE	SWBNET,
314-018	314-012	11/11/2019	369.00		MILTON	BRUXELLES	SMOKE	SWBNET,
314-019	314-018	11/09/2019	315.00		BRUXELLES	FOY	SMOKE	SWBNET,
314-020	314-018	11/09/2019	370.00		BRUXELLES	ST DENIS	SMOKE	SWBNET,
314-021	314-020	11/09/2019	366.00		ST DENIS	PARIS AV	SMOKE	SWBNET,
314-022	314-021	11/12/2019	20.00		PARIS AV	ST DENIS	SMOKE	SWBNET,
314-023	314-020	11/12/2019	371.00		ST DENIS	REPUBLIC	SMOKE	SWBNET,
314-024	314-023	11/12/2019	290.00		REPUBLIC	MILTON	SMOKE	SWBNET,
314-025	314-023	11/12/2019	375.00		ST DENIS	HAVANA PL	SMOKE	SWBNET,
314-026	314-018	11/12/2019	370.00		MILTON	REPUBLIC	SMOKE	SWBNET,
314-027	314-026	11/12/2019	68.00		MILTON	HAVANA PL	SMOKE	SWBNET,

STRUCT 1	STRUCT 2	INSP DATE	LENGTH	ADDRESS	STREET	CROSS STREET	ACTIVITY	INSPECTED BY
314-028	314-027	11/12/2019	224.00		MILTON	VIRGIL BL	SMOKE	SWBNET,
314-029	314-028	11/12/2019	268.00		VIRGIL BL	PARIS AV	SMOKE	SWBNET,
314-030	314-029	11/12/2019	270.00		VIRGIL BL	PARIS AV	SMOKE	SWBNET,
314-031	314-026	11/12/2019	47.00		MILTON	HAVANA PL	SMOKE	SWBNET,
314-032	314-031	11/12/2019	449.00		HAVANA PL	ST DENIS	SMOKE	SWBNET,
314-033	314-028	11/12/2019	306.00		VIRGIL BL	LONDON AV	SMOKE	SWBNET,
314-034	314-033	11/12/2019	321.00		VIRGIL BL	LONDON AV	SMOKE	SWBNET,
314-035	315-023	11/12/2019	430.00		VIRGIL BL	MILTON	SMOKE	SWBNET,
314-036	315-021	11/12/2019	37.00		CATON	PARIS AV	SMOKE	SWBNET,
314-037	314-036	11/13/2019	200.00		CATON	PARIS AV	SMOKE	SWBNET,
315-001	314-007	11/13/2019	370.00		HAMBURG	CATON	SMOKE	SWBNET,
315-002	315-001	11/13/2019	350.00		CATON	PARIS AV	SMOKE	SWBNET,
315-003	315-002	11/13/2019	245.00		PARIS AV	SENATE	SMOKE	SWBNET,
315-004	315-001	11/13/2019	318.00		HAMBURG	SENATE	SMOKE	SWBNET,
315-005	297-028	11/13/2019	335.00		SENATE	HAMBURG	SMOKE	SWBNET,
315-006	315-005	11/13/2019	355.00		SENATE	PARIS AV	SMOKE	SWBNET,
315-007	315-006	11/13/2019	371.00		PARIS AV	HARRISON AV	SMOKE	SWBNET,
315-008	315-007	11/13/2019	300.00		HARRISON AV	HAMBURG	SMOKE	SWBNET,
315-009	315-007	11/13/2019	371.00		PARIS AV	MANDOLIN	SMOKE	SWBNET,
315-010	315-009	11/13/2019	305.00		MANDOLIN	HAMBURG	SMOKE	SWBNET,
315-012	315-005	11/13/2019	370.00		HAMBURG	HARRISON AV	SMOKE	SWBNET,
315-013	315-012	11/13/2019	208.00		HAMBURG	MANDOLIN	SMOKE	SWBNET,
315-014	297-033	11/13/2019	318.00		HARRISON AV	HAMBURG	SMOKE	SWBNET,
315-016	297-035	11/18/2019	265.00		MANDOLIN	PERLITA	SMOKE	SWBNET,
315-018	315-016	11/18/2019	177.00		MANDOLIN	HAMBURG	SMOKE	SWBNET,
315-019	314-016	11/13/2019	370.00		PARIS AV	CATON	SMOKE	SWBNET,
315-021	315-020	11/13/2019	50.00		CATON	PARIS AV	SMOKE	SWBNET,
315-022	315-019	11/13/2019	496.00		PARIS AV	VIRGIL BL	SMOKE	SWBNET,
315-023	315-022	11/13/2019	420.00		VIRGIL BL	MILTON	SMOKE	SWBNET,
315-024	315-022	11/13/2019	468.00		PARIS AV	CHURCHILL DR	SMOKE	SWBNET,
315-025	315-024	11/13/2019	30.00		PARIS AV	CHURCHILL DR	SMOKE	SWBNET,
315-026	315-024	11/13/2019	248.00		CHURCHILL DR	RAYNE DR	SMOKE	SWBNET,
315-027	315-026	11/13/2019	250.00		CHURCHILL DR	VAN AV	SMOKE	SWBNET,
315-028	315-035	11/13/2019	394.00		VAN AV	RAYNE DR	SMOKE	SWBNET,
315-029	315-033	11/14/2019	204.00		RAYNE DR	CHURCHILL DR	SMOKE	SWBNET,
315-030	315-029	11/14/2019	115.00		RAYNE DR	VAN AV	SMOKE	SWBNET,
315-031	315-030	11/14/2019	354.00		RAYNE DR	VAN AV	SMOKE	SWBNET,
315-032	315-031	11/14/2019	85.00		RAYNE DR	VAN AV	SMOKE	SWBNET,
315-033	315-026	11/14/2019	48.00		RAYNE DR	CHURCHILL DR	SMOKE	SWBNET,
315-035	315-027	11/14/2019	25.00		VAN AV	CHURCHILL DR	SMOKE	SWBNET,
316-001	315-025	11/14/2019	463.00		PARIS AV	PRATT DR	SMOKE	SWBNET,

STRUCT 1	STRUCT 2	INSP DATE	LENGTH	ADDRESS	STREET	CROSS STREET	ACTIVITY	INSPECTED BY
316-002	316-001	11/14/2019	467.00		PRATT DR	VAN AV	SMOKE	SWBNET,
316-003	316-002	11/14/2019	511.00		PRATT DR	LONDON AV	SMOKE	SWBNET,
316-004	316-003	11/14/2019	489.00		PRATT DR	LONDON AV	SMOKE	SWBNET,
316-005	316-004	11/14/2019	270.00		PRATT DR	LONDON AV	SMOKE	SWBNET,
316-006	316-004	11/14/2019	297.00		PRATT DR	KING DR	SMOKE	SWBNET,
316-007	316-006	11/14/2019	283.00		PRATT DR	KING DR	SMOKE	SWBNET,
316-008	316-007	11/14/2019	265.00		PRATT DR	MIRABEAU AV	SMOKE	SWBNET,
316-009	316-001	11/14/2019	391.00		PARIS AV	MILES DR	SMOKE	SWBNET,
316-010	316-009	11/14/2019	278.00		MILES DR	OVERTON DR	SMOKE	SWBNET,
316-011	316-010	11/14/2019	232.00		MILES DR	OVERTON DR	SMOKE	SWBNET,
316-012	316-011	11/14/2019	118.00		OVERTON DR	KING DR	SMOKE	SWBNET,
316-013	316-012	11/14/2019	75.00		OVERTON DR	KING DR	SMOKE	SWBNET,
316-014	316-013	11/14/2019	503.00		OVERTON DR	KING DR	SMOKE	SWBNET,
316-015	316-011	11/14/2019	400.00		MILES DR	MOORE DR	SMOKE	SWBNET,
316-016	316-015	11/15/2019	115.00		MOORE DR	KING DR	SMOKE	SWBNET,
316-017	316-016	11/15/2019	65.00		MOORE DR	KING DR	SMOKE	SWBNET,
316-018	316-017	11/15/2019	303.00		MOORE DR	KING DR	SMOKE	SWBNET,
316-019	316-015	11/15/2019	170.00		MILES DR	KING DR	SMOKE	SWBNET,
316-020	316-019	11/15/2019	160.00		MILES DR	KING DR	SMOKE	SWBNET,
316-021	316-020	11/15/2019	265.00		MILES DR	KING DR	SMOKE	SWBNET,
316-022	316-009	11/15/2019	393.00		PARIS AV	KING DR	SMOKE	SWBNET,
316-023	316-022	11/15/2019	391.00		PARIS AV	KING DR	SMOKE	SWBNET,
316-024	316-023	11/15/2019	393.00		PARIS AV	KING DR	SMOKE	SWBNET,
316-025	316-024	11/15/2019	375.00		KING DR	MOORE DR	SMOKE	SWBNET,
316-026	316-025	11/15/2019	375.00		KING DR	MILES DR	SMOKE	SWBNET,
316-027	316-026	11/15/2019	350.00		KING DR	PRATT DR	SMOKE	SWBNET,
316-029	316-028	11/15/2019	365.00		MIRABEAU AV	PRATT DR	SMOKE	SWBNET,
316-031	316-029	11/15/2019	376.00		MIRABEAU AV	PRATT DR	SMOKE	SWBNET,
316-032	316-031	11/15/2019	330.00		MIRABEAU AV	PRATT DR	SMOKE	SWBNET,
316-033	315-026	11/15/2019	290.00		RAYNE DR	VAN AV	SMOKE	SWBNET,
316-034	316-033	11/15/2019	125.00		RAYNE DR	VAN AV	SMOKE	SWBNET,
316-035	316-034	11/15/2019	71.00		RAYNE DR	VAN AV	SMOKE	SWBNET,
316-036	315-027	11/13/2019	457.00		VAN AV	RAYNE DR	SMOKE	SWBNET,
316-037	316-036	11/15/2019	152.00		VAN AV	PRATT DR	SMOKE	SWBNET,
316-038	316-037	11/18/2019	124.00		VAN AV	PRATT DR	SMOKE	SWBNET,
317-001	243-003	11/18/2019	78.00		FILMORE AV	PARIS AV	SMOKE	SWBNET,
317-002	317-001	11/18/2019	513.00		PARIS AV	CHARLTON DR	SMOKE	SWBNET,
317-003	317-002	11/18/2019	330.00		PARIS AV	CHARLTON DR	SMOKE	SWBNET,
317-004	317-003	11/18/2019	310.00		PARIS AV	CHARLTON DR	SMOKE	SWBNET,
317-005	317-004	11/18/2019	22.00		PARIS AV	CHARLTON DR	SMOKE	SWBNET,
317-006	317-005	11/18/2019	14.00		CHARLTON DR	PARIS AV	SMOKE	SWBNET,

STRUCT 1	STRUCT 2	INSP DATE	LENGTH	ADDRESS	STREET	CROSS STREET	ACTIVITY	INSPECTED BY
317-007	316-028	11/18/2019	120.00		PARIS AV	MIRABEAU AV	SMOKE	SWBNET,
317-007	317-006	11/18/2019	300.00		PARIS AV	MIRABEAU AV	SMOKE	SWBNET,
317-008	317-006	11/18/2019	370.00		CHARLTON DR	CHAMBERLAIN DR	SMOKE	SWBNET,
317-009	317-008	11/18/2019	147.00		CHARLTON DR	CHAMBERLAIN DR	SMOKE	SWBNET,
317-011	317-010	11/18/2019	75.00		CHARLTON DR	CHAMBERLAIN DR	SMOKE	SWBNET,
317-012	317-010	11/19/2019	265.00		CHARLTON DR	PRATT DR	SMOKE	SWBNET,
317-013	317-012	11/19/2019	282.00		CHARLTON DR	PRATT DR	SMOKE	SWBNET,
317-016	317-015	11/19/2019	347.00		CHAMBERLAIN DR	CHASE	SMOKE	SWBNET,
317-017	317-016	11/19/2019	103.00		CHAMBERLAIN DR	CHASE	SMOKE	SWBNET,
317-018	317-017	11/19/2019	103.00		CHAMBERLAIN DR	CHASE	SMOKE	SWBNET,
317-019	317-018	11/19/2019	164.00		CHAMBERLAIN DR	CHASE	SMOKE	SWBNET,
317-022	317-021	11/19/2019	315.00		CHATHAM DR	CHASE	SMOKE	SWBNET,
317-023	317-022	11/19/2019	95.00		CHATHAM DR	CHASE	SMOKE	SWBNET,
317-024	317-023	11/19/2019	85.00		CHATHAM DR	CHASE	SMOKE	SWBNET,
317-025	317-024	11/19/2019	108.00		CHATHAM DR	PRATT DR	SMOKE	SWBNET,
317-026	317-025	11/19/2019	95.00		CHATHAM DR	PRATT DR	SMOKE	SWBNET,
317-027	317-026	11/19/2019	331.00		CHATHAM DR	PRATT DR	SMOKE	SWBNET,
317-029	317-028	02/01/2019	275.00		CHARLOTTE DR	PRATT DR	TV	DCGCTV,
317-030	317-029	11/19/2019	290.00		CHARLOTTE DR	PRATT DR	SMOKE	SWBNET,
317-031	317-030	11/19/2019	238.00		CHARLOTTE DR	PRATT DR	SMOKE	SWBNET,
317-032	317-031	11/19/2019	60.00		CHARLOTTE DR	PRATT DR	SMOKE	SWBNET,
317-032	317-035	11/19/2019	337.00		PRATT DR	CHARLOTTE DR	SMOKE	SWBNET,
317-033	317-032	11/19/2019	236.00		PRATT DR	CHATHAM DR	SMOKE	SWBNET,
317-034	317-028	11/19/2019	295.00		FILMORE AV	PRATT DR	SMOKE	SWBNET,
317-035	317-034	11/19/2019	232.00		PRATT DR	CHARLOTTE DR	SMOKE	SWBNET,
317-037	316-030	11/18/2019	60.00		MIRABEAU AV	PARIS AV	SMOKE	SWBNET,
317-038	317-037	11/19/2019	365.00		MIRABEAU AV	PRATT DR	SMOKE	SWBNET,
317-039	317-038	11/19/2019	375.00		MIRABEAU AV	PRATT DR	SMOKE	SWBNET,
317-040	317-037	11/19/2019	303.00		MIRABEAU AV	PARIS AV	SMOKE	SWBNET,
318-001	318A-001	11/19/2019	75.00		PARIS AV	PRENTISS AV	SMOKE	SWBNET,
318-002	318-001	11/18/2019	418.00		PARIS AV	CRESCENT DR	SMOKE	SWBNET,
318-003	318-002	11/18/2019	490.00		PARIS AV	CRESCENT DR	SMOKE	SWBNET,
318-004	318-003	11/18/2019	527.00		PARIS AV	FILMORE AV	SMOKE	SWBNET,
318-005	318-003	11/18/2019	300.00		CRESCENT DR	CHAMBERLAIN DR	SMOKE	SWBNET,
318-006	318-005	11/18/2019	529.00		CHAMBERLAIN DR	FILMORE AV	SMOKE	SWBNET,
318-007	318-005	11/18/2019	420.00		CHAMBERLAIN DR	PRENTISS AV	SMOKE	SWBNET,
318-008	318-007	11/18/2019	410.00		CHAMBERLAIN DR	PRENTISS AV	SMOKE	SWBNET,
318-010	318-009	11/18/2019	528.00		CHATHAM DR	FILMORE AV	SMOKE	SWBNET,
318-011	318-009	11/18/2019	378.00		CHATHAM DR	MENDEZ DR	SMOKE	SWBNET,
318-012	318-011	12/19/2019	358.00		CHATHAM DR	MENDEZ DR	SMOKE	SWBNET,
318-013	318-012	12/19/2019	93.00		CHATHAM DR	PRENTISS AV	SMOKE	SWBNET,

STRUCT 1	STRUCT 2	INSP DATE	LENGTH	ADDRESS	STREET	CROSS STREET	ACTIVITY	INSPECTED BY
318-014	318-012	12/19/2019	150.00		MENDEZ DR	CHARLOTTE DR	SMOKE	SWBNET,
318-015	318-009	12/19/2019	299.00		CRESCENT DR	CHARLOTTE DR	SMOKE	SWBNET,
318-016	318-015	12/19/2019	530.00		CHARLOTTE DR	FILMORE AV	SMOKE	SWBNET,
318-017	318-015	12/19/2019	353.00		CHARLOTTE DR	MENDEZ DR	SMOKE	SWBNET,
318-018	318-017	12/19/2019	382.00		CHARLOTTE DR	MENDEZ DR	SMOKE	SWBNET,
318-019	318-015	12/19/2019	308.00		CRESCENT DR	PRATT DR	SMOKE	SWBNET,
318-020	318-019	12/19/2019	525.00		PRATT DR	FILMORE AV	SMOKE	SWBNET,
318-021	318-019	12/19/2019	420.00		PRATT DR	PRENTISS AV	SMOKE	SWBNET,
318-022	318-021	12/19/2019	410.00		PRATT DR	PRENTISS AV	SMOKE	SWBNET,
318A-001	247-004	12/19/2019	80.00		PRENTISS AV	PARIS AV	SMOKE	SWBNET,
318A-002	318A-001	12/19/2019	383.00		PARIS AV	BURBANK DR	SMOKE	SWBNET,
318A-003	318A-002	12/19/2019	520.00		PARIS AV	BURBANK DR	SMOKE	SWBNET,
318A-004	318A-003	12/19/2019	305.00		PARIS AV	ROBERT E LEE BL	SMOKE	SWBNET,
318A-007	318A-003	12/19/2019	300.00		BURBANK DR	CHAMBERLAIN DR	SMOKE	SWBNET,
318A-008	318A-007	12/19/2019	25.00		CHAMBERLAIN DR	BURBANK DR	SMOKE	SWBNET,
318A-009	318A-008	12/19/2019	369.00		CHAMBERLAIN DR	BURBANK DR	SMOKE	SWBNET,
318A-010	318A-007	12/19/2019	415.00		CHAMBERLAIN DR	PRENTISS AV	SMOKE	SWBNET,
318A-011	318A-010	12/19/2019	417.00		CHAMBERLAIN DR	PRENTISS AV	SMOKE	SWBNET,
318A-012	318A-007	12/19/2019	300.00		BURBANK DR	CHATHAM DR	SMOKE	SWBNET,
318A-013	318A-012	12/26/2019	447.00		CHATHAM DR	ROBERT E LEE BL	SMOKE	SWBNET,
318A-014	318A-013	12/26/2019	450.00		CHATHAM DR	ROBERT E LEE BL	SMOKE	SWBNET,
318A-015	318A-012	12/26/2019	292.00		CHATHAM DR	PRESSBURG	SMOKE	SWBNET,
318A-016	318A-015	12/26/2019	475.00		PRESSBURG	PRATT DR	SMOKE	SWBNET,
318A-017	318A-015	12/26/2019	270.00		CHATHAM DR	PRENTISS AV	SMOKE	SWBNET,
318A-018	318A-017	12/26/2019	270.00		CHATHAM DR	PRENTISS AV	SMOKE	SWBNET,
318A-019	318A-012	12/26/2019	300.00		BURBANK DR	CHARLOTTE DR	SMOKE	SWBNET,
318A-020	318A-019	12/26/2019	258.00		CHARLOTTE DR	ROBERT E LEE BL	SMOKE	SWBNET,
318A-021	318A-020	12/26/2019	322.00		CHARLOTTE DR	ROBERT E LEE BL	SMOKE	SWBNET,
318A-022	318A-021	12/26/2019	320.00		CHARLOTTE DR	ROBERT E LEE BL	SMOKE	SWBNET,
318A-023	318A-019	12/26/2019	307.00		BURBANK DR	PRATT DR	SMOKE	SWBNET,
318A-024	318A-023	12/26/2019	417.00		PRATT DR	PRENTISS AV	SMOKE	SWBNET,
318A-025	318A-024	12/26/2019	415.00		PRATT DR	PRENTISS AV	SMOKE	SWBNET,
318A-026	318A-023	12/26/2019	87.00		PRATT DR	ROBERT E LEE BL	SMOKE	SWBNET,
318A-027	318A-026	12/26/2019	233.00		PRATT DR	ROBERT E LEE BL	SMOKE	SWBNET,
318A-028	318A-027	12/26/2019	320.00		PRATT DR	ROBERT E LEE BL	SMOKE	SWBNET,
318A-029	318A-028	12/26/2019	265.00		PRATT DR	ROBERT E LEE BL	SMOKE	SWBNET,
319-018	320-044	01/29/2018	369.00		ANNETTE	CARNOT	TV	DCGCTV,
320-033	320-032	11/12/2018	275.00		WICKFIELD DR	WARRINGTON DR	SMOKE	SWBNET,
320-034	320-033	11/12/2018	255.00		WARRINGTON DR	FILMORE AV	SMOKE	SWBNET,
320-035	320-034	11/12/2018	251.00		WARRINGTON DR	FILMORE AV	SMOKE	SWBNET,
320-036	320-032	11/12/2018	269.00		WICKFIELD DR	FILMORE AV	SMOKE	SWBNET,

STRUCT 1	STRUCT 2	INSP DATE	LENGTH	ADDRESS	STREET	CROSS STREET	ACTIVITY	INSPECTED BY
320-037	320-036	11/12/2018	275.00		WICKFIELD DR	FILMORE AV	SMOKE	SWBNET,
320-038	320-037	11/12/2018	175.00		FILMORE AV	WARRINGTON DR	SMOKE	SWBNET,
320-039	320-037	11/12/2018	183.00		FILMORE AV	WILDAIR DR	SMOKE	SWBNET,
320-040	334-034	11/12/2018	93.00		BRUTUS	ST ANTHONY AV	SMOKE	SWBNET,
320-042	320-040	01/26/2018	348.00		ST ANTHONY AV	MIRABEAU AV	TV	DCGCTV,
320-044	320-040	01/29/2018	324.00		BRUTUS	ANNETTE	TV	DCGCTV,
320-047	320-044	01/29/2018	370.00		BRUTUS	ALLEN	TV	DCGCTV,
320-056	319-052	11/12/2018	165.00		WARRINGTON DR	BRUTUS	SMOKE	SWBNET,
321-001	335-029	11/12/2018	53.00		RAPIDES DR	ST ANTHONY AV	SMOKE	SWBNET,
321-002	321-001	11/12/2018	25.00		RAPIDES DR	ST ANTHONY AV	SMOKE	SWBNET,
321-003	321-002	11/12/2018	345.00		ST ANTHONY AV	PRENTISS AV	SMOKE	SWBNET,
321-004	321-003	12/27/2018	337.00		ST ANTHONY AV	PRENTISS AV	SMOKE	SWBNET,
321-005	321-002	11/12/2018	348.00		ST ANTHONY AV	FILMORE AV	SMOKE	SWBNET,
321-006	321-005	11/12/2018	368.00		ST ANTHONY AV	FILMORE AV	SMOKE	SWBNET,
321-007	321-002	12/27/2018	235.00		RAPIDES DR	WILTON DR	SMOKE	SWBNET,
321-008	321-007	12/27/2018	347.00		WILTON DR	PRENTISS AV	SMOKE	SWBNET,
321-009	321-008	12/27/2018	370.00		WILTON DR	PRENTISS AV	SMOKE	SWBNET,
321-010	321-007	11/12/2018	348.00		WILTON DR	FILMORE AV	SMOKE	SWBNET,
321-011	321-010	12/27/2018	365.00		WILTON DR	FILMORE AV	SMOKE	SWBNET,
321-012	321-007	12/27/2018	250.00		RAPIDES DR	WILDAIR DR	SMOKE	SWBNET,
321-013	321-012	12/27/2018	348.00		WILDAIR DR	PRENTISS AV	SMOKE	SWBNET,
321-014	321-013	12/27/2018	368.00		WILDAIR DR	PRENTISS AV	SMOKE	SWBNET,
321-015	321-012	12/27/2018	350.00		WILDAIR DR	FILMORE AV	SMOKE	SWBNET,
321-016	321-015	12/27/2018	365.00		WILDAIR DR	FILMORE AV	SMOKE	SWBNET,
321-017	321-012	12/27/2018	250.00		RAPIDES DR	WINGATE DR	SMOKE	SWBNET,
321-018	321-017	12/27/2018	350.00		WINGATE DR	PRENTISS AV	SMOKE	SWBNET,
321-019	321-018	12/27/2018	367.00		WINGATE DR	PRENTISS AV	SMOKE	SWBNET,
321-020	321-017	12/27/2018	348.00		WINGATE DR	FILMORE AV	SMOKE	SWBNET,
321-021	321-020	12/28/2018	369.00		WINGATE DR	FILMORE AV	SMOKE	SWBNET,
321-022	321-017	11/14/2018	250.00		RAPIDES DR	WICKFIELD DR	SMOKE	SWBNET,
321-023	321-022	12/28/2018	348.00		WICKFIELD DR	PRENTISS AV	SMOKE	SWBNET,
321-024	321-023	12/28/2018	367.00		WICKFIELD DR	PRENTISS AV	SMOKE	SWBNET,
321-025	321-022	12/28/2018	347.00		WICKFIELD DR	FILMORE AV	SMOKE	SWBNET,
321-026	321-025	12/28/2018	367.00		WICKFIELD DR	FILMORE AV	SMOKE	SWBNET,
321-027	321-022	11/14/2018	250.00		RAPIDES DR	WARRINGTON DR	SMOKE	SWBNET,
321-028	321-027	01/03/2019	348.00		WARRINGTON DR	PRENTISS AV	SMOKE	SWBNET,
321-029	321-028	01/03/2019	363.00		WARRINGTON DR	PRENTISS AV	SMOKE	SWBNET,
321-030	321-027	01/03/2019	348.00		WARRINGTON DR	FILMORE AV	SMOKE	SWBNET,
321-031	321-030	01/03/2019	368.00		WARRINGTON DR	FILMORE AV	SMOKE	SWBNET,
322-001	336-033	11/14/2018	70.00		PRENTISS AV	ST ANTHONY AV	SMOKE	SWBNET,
322-002	322-001	11/14/2018	450.00		ST ANTHONY AV	BURBANK DR	SMOKE	SWBNET,

STRUCT 1	STRUCT 2	INSP DATE	LENGTH	ADDRESS	STREET	CROSS STREET	ACTIVITY	INSPECTED BY
322-003	322-002	11/14/2018	465.00		ST ANTHONY AV	BURBANK DR	SMOKE	SWBNET,
322-004	322-003	01/04/2019	30.00		ST ANTHONY AV	BURBANK DR	SMOKE	SWBNET,
322-005	322-004	01/04/2019	420.00		ST ANTHONY AV	ROSARY DR	SMOKE	SWBNET,
322-006	322-005	01/04/2018	265.00		ST ANTHONY AV	ROBERT E LEE BL	SMOKE	SWBNET,
322-007	322-006	11/14/2018	163.00		ST ANTHONY AV	ROBERT E LEE BL	SMOKE	SWBNET,
322-008	322-007	11/14/2018	37.00		ST ANTHONY AV	ROBERT E LEE BL	SMOKE	SWBNET,
322-009	322-007	01/04/2019	38.00		ST ANTHONY AV	ROBERT E LEE BL	SMOKE	SWBNET,
322-010	322-001	01/04/2018	253.00		PRENTISS AV	WILTON DR	SMOKE	SWBNET,
322-011	322-010	01/04/2019	450.00		WILTON DR	BURBANK DR	SMOKE	SWBNET,
322-012	322-011	01/04/2019	465.00		WILTON DR	BURBANK DR	SMOKE	SWBNET,
322-013	322-012	11/14/2018	459.00		WILTON DR	ROSARY DR	SMOKE	SWBNET,
322-014	322-013	01/04/2019	95.00		ROSARY DR	ST ANTHONY AV	SMOKE	SWBNET,
322-015	322-013	01/04/2019	30.00		ROSARY DR	WILTON DR	SMOKE	SWBNET,
322-017	322-013	01/04/2019	37.00		WILTON DR	ROSARY DR	SMOKE	SWBNET,
322-018	322-017	01/04/2019	120.00		ROSARY DR	ST ANTHONY AV	SMOKE	SWBNET,
322-019	322-017	01/04/2019	125.00		ROSARY DR	WILDAIR DR	SMOKE	SWBNET,
322-020	322-017	01/04/2019	339.00		WILTON DR	ROBERT E LEE BL	SMOKE	SWBNET,
322-021	322-009	01/04/2019	345.00		ROBERT E LEE BL	WILDAIR DR	SMOKE	SWBNET,
322-022	322-010	11/14/2018	253.00		PRENTISS AV	WILDAIR DR	SMOKE	SWBNET,
322-023	322-022	01/04/2019	450.00		WILDAIR DR	BURBANK DR	SMOKE	SWBNET,
322-042	322-041	11/14/2018	440.00		WARRINGTON DR	ROBERT E LEE BL	SMOKE	SWBNET,
322-043	322-042	11/14/2018	440.00		WARRINGTON DR	ROBERT E LEE BL	SMOKE	SWBNET,
323-004	323-001	11/14/2018	255.00		ROBERT E LEE BL	WADSWORTH DR	SMOKE	SWBNET,
323-005	323-004	11/15/2018	275.00		WADSWORTH DR	LEON C SIMON DR	SMOKE	SWBNET,
323-006	323-005	11/15/2018	270.00		WADSWORTH DR	LEON C SIMON DR	SMOKE	SWBNET,
323-011	323-010	11/15/2018	275.00		WALDO DR	LEON C SIMON DR	SMOKE	SWBNET,
323-012	323-011	11/15/2018	265.00		WALDO DR	LEON C SIMON DR	SMOKE	SWBNET,
323-016	323-013	11/15/2018	25.00		ROBERT E LEE BL	WARRINGTON DR	SMOKE	SWBNET,
323-018	323-017	11/15/2018	275.00		LONDON DR	LEON C SIMON DR	SMOKE	SWBNET,
323-020	322-008	11/15/2018	150.00		ST ANTHONY AV	ROBERT E LEE BL	SMOKE	SWBNET,
323-022	323-021	11/15/2018	290.00		ST ANTHONY AV	LEON C SIMON DR	SMOKE	SWBNET,
323-023	323-022	11/15/2018	135.00		ST ANTHONY AV	LEON C SIMON DR	SMOKE	SWBNET,
324-001	325-019	10/09/2018	297.00		TOURO	N RAMPART	SMOKE	SWBNET,
324-002	324-001	10/09/2018	359.00		N RAMPART	PAUGER	SMOKE	SWBNET,
324-002	325-024	10/09/2018	349.00		PAUGER	N RAMPART	SMOKE	SWBNET,
324-003	324-002	10/09/2018	335.00		PAUGER	BURGUNDY	SMOKE	SWBNET,
324-004	324-003	10/09/2018	315.00		BURGUNDY	ST ANTHONY AV	SMOKE	SWBNET,
324-005	324-001	10/09/2018	363.00		N RAMPART	FRENCHMEN	SMOKE	SWBNET,
324-006	324-005	10/09/2018	353.00		N RAMPART	ELYSIAN FIELDS AV	SMOKE	SWBNET,
324-007	324-006	10/09/2018	274.00		ELYSIAN FIELDS AV	BURGUNDY	SMOKE	SWBNET,
324-008	324-005	10/09/2018	336.00		FRENCHMEN	BURGUNDY	SMOKE	SWBNET,



STRUCT 1	STRUCT 2	INSP DATE	LENGTH	ADDRESS	STREET	CROSS STREET	ACTIVITY	INSPECTED BY
324-009	324-008	10/09/2018	268.00		BURGUNDY	ELYSIAN FIELDS AV	SMOKE	SWBNET,
324-010	324-001	10/10/2018	335.00		TOURO	BURGUNDY	SMOKE	SWBNET,
324-011	324-010	10/10/2018	304.00		BURGUNDY	FRENCHMEN	SMOKE	SWBNET,
324-012	324-010	10/10/2018	306.00		BURGUNDY	PAUGER	SMOKE	SWBNET,
324-013	324-010	10/10/2018	37.00		TOURO	BURGUNDY	SMOKE	SWBNET,
324-014	324-013	10/10/2018	363.00		BURGUNDY	FRENCHMEN	SMOKE	SWBNET,
324-015	324-014	10/10/2018	353.00		BURGUNDY	ELYSIAN FIELDS AV	SMOKE	SWBNET,
324-016	324-015	10/10/2018	262.00		ELYSIAN FIELDS AV	DAUPHINE	SMOKE	SWBNET,
324-017	324-013	10/10/2018	360.00		BURGUNDY	PAUGER	SMOKE	SWBNET,
324-018	324-017	10/10/2018	207.00		BURGUNDY	ST ANTHONY AV	SMOKE	SWBNET,
324-019	324-018	10/11/2018	174.00		BURGUNDY	ST ANTHONY AV	SMOKE	SWBNET,
324-020	324-017	10/11/2018	334.00		PAUGER	DAUPHINE	SMOKE	SWBNET,
324-020	324-023	10/11/2018	310.00		DAUPHINE	PAUGER	SMOKE	SWBNET,
324-021	324-020	10/11/2018	305.00		DAUPHINE	TOURO	SMOKE	SWBNET,
324-022	324-020	10/11/2018	219.00		PAUGER	KERLEREC	SMOKE	SWBNET,
324-023	283-022	10/11/2018	268.00		DAUPHINE	KERLEREC	SMOKE	SWBNET,
324-024	324-013	10/11/2018	350.00		TOURO	DAUPHINE	SMOKE	SWBNET,
324-025	324-014	10/11/2018	350.00		FRENCHMEN	DAUPHINE	SMOKE	SWBNET,
324-025	324-024	02/07/2019	361.00		DAUPHINE	FRENCHMEN	TV	DCGCTV,
324-026	324-025	10/11/2018	286.00		DAUPHINE	ELYSIAN FIELDS AV	SMOKE	SWBNET,
324-027	324-024	10/11/2018	314.00		TOURO	ROYAL	SMOKE	SWBNET,
324-028	324-027	10/11/2018	153.00		TOURO	KERLEREC	SMOKE	SWBNET,
324-029	324-025	10/11/2018	360.00		FRENCHMEN	ROYAL	SMOKE	SWBNET,
324-030	324-029	10/11/2018	326.00		ROYAL	TOURO	SMOKE	SWBNET,
324-031	324-029	10/11/2018	350.00		ROYAL	ELYSIAN FIELDS AV	SMOKE	SWBNET,
324-032	324-031	10/12/2018	13.00		ROYAL	ELYSIAN FIELDS AV	SMOKE	SWBNET,
324-033	324-032	10/12/2018	150.00		ELYSIAN FIELDS AV	CHARTRES	SMOKE	SWBNET,
324-034	324-045	10/12/2018	160.00		ELYSIAN FIELDS AV	ROYAL	SMOKE	SWBNET,
324-035	283-024	02/11/2019	275.00		ROYAL	KERLEREC	TV	DCGCTV,
324-036	324-035	10/12/2018	305.00		KERLEREC	CHARTRES	SMOKE	SWBNET,
324-037	283-023	10/12/2018	276.00		BOURBON	KERLEREC	SMOKE	SWBNET,
324-038	324-037	10/12/2018	309.00		KERLEREC	ROYAL	SMOKE	SWBNET,
324-039	284-033	02/12/2019	107.00		BURGUNDY	ST ANTHONY	TV	DCGCTV,
324-040	324-039	10/12/2018	68.00		BURGUNDY	ST ANTHONY	SMOKE	SWBNET,
324-041	284-040	10/12/2018	91.00		BURGUNDY	ST ANTHONY	SMOKE	SWBNET,
324-042	283-025	10/12/2018	290.00		CHARTRES	KERLEREC	SMOKE	SWBNET,
324-043	324-029	10/12/2018	356.00		FRENCHMEN	CHARTRES	SMOKE	SWBNET,
324-043	324-042	10/12/2018	195.00		CHARTRES	FRENCHMEN	SMOKE	SWBNET,
324-044	324-043	10/12/2018	310.00		FRENCHMEN	DECATUR	SMOKE	SWBNET,
324-045	324-043	10/12/2018	362.00		CHARTRES	ELYSIAN FIELDS AV	SMOKE	SWBNET,
324-046	324-045	10/12/2018	297.00		ELYSIAN FIELDS AV	DECATUR	SMOKE	SWBNET,

STRUCT 1	STRUCT 2	INSP DATE	LENGTH	ADDRESS	STREET	CROSS STREET	ACTIVITY	INSPECTED BY
324-047	284-040	10/12/2018	340.00		KERLEREC	DAUPHINE	SMOKE	SWBNET,
324-048	325-065	10/12/2018	308.00		ST ANTHONY AV	BURGUNDY	SMOKE	SWBNET,
325-001	326-031	10/15/2018	382.00		TOURO	N VILLERE	SMOKE	SWBNET,
325-002	325-001	10/15/2018	360.00		N VILLERE	FRENCHMEN	SMOKE	SWBNET,
325-002	326-034	10/15/2018	385.00		FRENCHMEN	N VILLERE	SMOKE	SWBNET,
325-003	325-002	10/15/2018	315.00		N VILLERE	ELYSIAN FIELDS AV	SMOKE	SWBNET,
325-004	325-001	10/15/2018	360.00		TOURO	URQUHART	SMOKE	SWBNET,
325-005	325-002	10/15/2018	360.00		FRENCHMEN	URQUHART	SMOKE	SWBNET,
325-005	325-004	10/15/2018	360.00		URQUHART	FRENCHMEN	SMOKE	SWBNET,
325-006	325-005	10/15/2018	280.00		URQUHART	ELYSIAN FIELDS AV	SMOKE	SWBNET,
325-007	325-004	10/15/2018	373.00		TOURO	MARAIS	SMOKE	SWBNET,
325-008	325-005	10/15/2018	375.00		FRENCHMEN	MARAIS	SMOKE	SWBNET,
325-008	325-007	10/15/2018	360.00		MARAIS	FRENCHMEN	SMOKE	SWBNET,
325-009	325-008	10/15/2018	360.00		MARAIS	ELYSIAN FIELDS AV	SMOKE	SWBNET,
325-010	325-009	02/21/2019	324.00		ELYSIAN FIELDS AV	ST CLAUDE AV	SMOKE	SWBNET,
325-011	325-008	02/13/2019	295.00		FRENCHMEN	ST CLAUDE AV	TV	DCGCTV,
325-012	325-011	02/11/2019	308.00		ST CLAUDE AV	TOURO	TV	DCGCTV,
325-013	325-011	02/02/2019	65.00		FRENCHMEN	ST CLAUDE AV	SMOKE	SWBNET,
325-014	325-013	02/11/2019	262.00		ST CLAUDE AV	ELYSIAN FIELDS AV	TV	DCGCTV,
325-015	325-007	02/21/2019	305.00		MARAIS	PAUGER	SMOKE	SWBNET,
325-016	325-007	02/21/2019	365.00		TOURO	ST CLAUDE AV	SMOKE	SWBNET,
325-017	325-016	03/01/2019	305.00		ST CLAUDE AV	PAUGER	SMOKE	SWBNET,
325-018	325-016	02/21/2019	25.00		TOURO	ST CLAUDE AV	SMOKE	SWBNET,
325-019	325-018	02/21/2019	55.00		TOURO	ST CLAUDE AV	SMOKE	SWBNET,
325-020	325-019	02/21/2019	368.00		ST CLAUDE AV	FRENCHMEN	SMOKE	SWBNET,
325-021	325-020	02/21/2019	352.00		ST CLAUDE AV	ELYSIAN FIELDS AV	SMOKE	SWBNET,
325-022	325-021	02/21/2019	123.00		ELYSIAN FIELDS AV	N RAMPART	SMOKE	SWBNET,
325-023	325-022	02/22/2019	167.00		ELYSIAN FIELDS AV	N RAMPART	SMOKE	SWBNET,
325-024	325-018	02/22/2019	355.00		ST CLAUDE AV	PAUGER	SMOKE	SWBNET,
325-025	325-024	02/22/2019	367.00		ST CLAUDE AV	ST ANTHONY AV	SMOKE	SWBNET,
325-028	325-025	03/01/2019	294.00		ST ANTHONY AV	N RAMPART	SMOKE	SWBNET,
325-029	325-025	02/19/2019	235.00		ST CLAUDE AV	ANNETTE	TV	DCGCTV,
325-030	325-029	02/19/2019	170.00		ST CLAUDE AV	ST BERNARD AV	TV	DCGCTV,
325-031	326-025	02/22/2019	385.00		ST ANTHONY AV	N VILLERE	SMOKE	SWBNET,
325-032	325-031	02/21/2019	360.00		N VILLERE	PAUGER	TV	DCGCTV,
325-032	326-028	02/22/2019	385.00		PAUGER	N VILLERE	SMOKE	SWBNET,
325-033	325-032	02/21/2019	302.00		N VILLERE	TOURO	TV	DCGCTV,
325-034	325-031	02/21/2019	370.00		N VILLERE	ANNETTE	TV	DCGCTV,
325-034	326-022	02/22/2019	382.00		ANNETTE	N VILLERE	TV	DCGCTV,
325-035	325-034	02/22/2019	240.00		N VILLERE	ST BERNARD AV	SMOKE	SWBNET,
325-036	325-031	02/22/2019	358.00		ST ANTHONY AV	URQUHART	SMOKE	SWBNET,

STRUCT 1	STRUCT 2	INSP DATE	LENGTH	ADDRESS	STREET	CROSS STREET	ACTIVITY	INSPECTED BY
325-037	325-034	02/20/2019	360.00		ANNETTE	URQUHART	SMOKE	SWBNET,
325-037	325-036	02/20/2019	371.00		URQUHART	ANNETTE	SMOKE	SWBNET,
325-038	325-037	02/20/2019	285.00		URQUHART	ST BERNARD AV	SMOKE	SWBNET,
325-039	325-032	02/20/2019	360.00		PAUGER	URQUHART	SMOKE	SWBNET,
325-039	325-036	02/20/2019	359.00		URQUHART	PAUGER	SMOKE	SWBNET,
325-040	325-039	02/20/2019	270.00		URQUHART	TOURO	SMOKE	SWBNET,
325-041	325-036	02/20/2019	373.00		ST ANTHONY AV	MARAIS	SMOKE	SWBNET,
325-042	325-037	02/20/2019	370.00		ANNETTE	MARAIS	SMOKE	SWBNET,
325-042	325-041	02/20/2019	374.00		MARAIS	ANNETTE	SMOKE	SWBNET,
325-043	325-042	02/20/2019	215.00		MARAIS	ST BERNARD AV	SMOKE	SWBNET,
325-044	325-043	02/20/2019	352.00		ST BERNARD AV	ST CLAUDE AV	SMOKE	SWBNET,
325-045	325-041	02/20/2019	360.00		MARAIS	PAUGER	SMOKE	SWBNET,
325-046	325-045	02/22/2019	320.00		PAUGER	ST CLAUDE AV	SMOKE	SWBNET,
325-047	325-041	02/22/2019	361.00		ST ANTHONY AV	ST CLAUDE AV	SMOKE	SWBNET,
325-048	325-047	02/22/2019	273.00		ST CLAUDE AV	ANNETTE	SMOKE	SWBNET,
325-049	325-047	02/22/2019	287.00		ST CLAUDE AV	PAUGER	SMOKE	SWBNET,
325-050	325-039	02/22/2019	308.00		PAUGER	MARAIS	SMOKE	SWBNET,
325-051	325-042	02/22/2019	323.00		ANNETTE	ST CLAUDE AV	SMOKE	SWBNET,
325-052	303-017	02/25/2019	343.00		ST BERNARD AV	MARAIS	SMOKE	SWBNET,
325-053	285-070	02/25/2019	238.00		MARAIS	ST BERNARD AV	SMOKE	SWBNET,
325-054	325-053	02/25/2019	390.00		ST BERNARD AV	ST CLAUDE AV	SMOKE	SWBNET,
325-055	284-060	02/25/2019	335.00		ST CLAUDE AV	ST BERNARD AV	SMOKE	SWBNET,
325-056	284-031	02/25/2019	144.00		ST CLAUDE AV	ST BERNARD AV	SMOKE	SWBNET,
325-057	284-029	02/25/2019	172.00		N RAMPART	COLUMBUS	SMOKE	SWBNET,
325-058	325-057	03/01/2019	323.00		COLUMBUS	ST CLAUDE AV	SMOKE	SWBNET,
325-059	325-057	02/25/2019	90.00		N RAMPART	MC SHANE PL	SMOKE	SWBNET,
325-060	325-059	02/25/2019	225.00		N RAMPART	ST ANTHONY AV	SMOKE	SWBNET,
325-061	326-037	02/25/2019	381.00		ELYSIAN FIELDS AV	N VILLERE	SMOKE	SWBNET,
325-062	325-061	02/25/2019	360.00		ELYSIAN FIELDS AV	URQUHART	SMOKE	SWBNET,
325-063	325-062	02/25/2019	322.00		ELYSIAN FIELDS AV	MARAIS	SMOKE	SWBNET,
325-065	324-002	02/25/2019	365.00		N RAMPART	ST ANTHONY AV	SMOKE	SWBNET,
326-001	327-017	02/25/2019	376.00		TOURO	N ROMAN	SMOKE	SWBNET,
326-002	326-001	02/25/2019	360.00		N ROMAN	FRENCHMEN	SMOKE	SWBNET,
326-003	326-002	02/25/2019	350.00		N ROMAN	ELYSIAN FIELDS AV	SMOKE	SWBNET,
326-004	326-003	02/25/2019	370.00		ELYSIAN FIELDS AV	N DERBIGNY	SMOKE	SWBNET,
326-005	326-004	02/25/2019	313.00		ELYSIAN FIELDS AV	N CLAIBORNE AV	SMOKE	SWBNET,
326-006	326-001	02/25/2019	365.00		N ROMAN	PAUGER	SMOKE	SWBNET,
326-007	326-006	02/26/2019	350.00		N ROMAN	ST ANTHONY AV	SMOKE	SWBNET,
326-008	326-007	02/26/2019	370.00		ST ANTHONY AV	N DERBIGNY	SMOKE	SWBNET,
326-009	326-008	02/26/2019	320.00		ST ANTHONY AV	N CLAIBORNE AV	SMOKE	SWBNET,
326-010	326-001	02/26/2019	369.00		TOURO	N DERBIGNY	SMOKE	SWBNET,

STRUCT 1	STRUCT 2	INSP DATE	LENGTH	ADDRESS	STREET	CROSS STREET	ACTIVITY	INSPECTED BY
326-011	326-006	02/26/2019	370.00		PAUGER	N DERBIGNY	SMOKE	SWBNET,
326-011	326-010	02/26/2019	365.00		N DERBIGNY	PAUGER	SMOKE	SWBNET,
326-012	326-011	02/26/2019	350.00		PAUGER	N CLAIBORNE AV	SMOKE	SWBNET,
326-013	326-012	02/26/2019	298.00		N CLAIBORNE AV	ST ANTHONY AV	SMOKE	SWBNET,
326-014	326-002	02/26/2019	370.00		FRENCHMEN	N DERBIGNY	SMOKE	SWBNET,
326-014	326-010	02/26/2019	360.00		N DERBIGNY	FRENCHMEN	SMOKE	SWBNET,
326-015	326-014	02/26/2019	300.00		N DERBIGNY	ELYSIAN FIELDS AV	SMOKE	SWBNET,
326-016	326-014	02/26/2019	350.00		FRENCHMEN	N CLAIBORNE AV	SMOKE	SWBNET,
326-017	326-016	02/26/2019	297.00		N CLAIBORNE AV	ELYSIAN FIELDS AV	SMOKE	SWBNET,
326-018	326-010	02/26/2019	354.00		TOURO	N CLAIBORNE AV	SMOKE	SWBNET,
326-019	326-018	02/26/2019	304.00		N CLAIBORNE AV	FRENCHMEN	SMOKE	SWBNET,
326-020	326-018	02/26/2019	298.00		N CLAIBORNE AV	PAUGER	SMOKE	SWBNET,
326-021	303-012	02/26/2019	310.00		N ROBERTSON	ALLEN	SMOKE	SWBNET,
326-022	326-021	02/26/2019	371.00		N ROBERTSON	ANNETTE	SMOKE	SWBNET,
326-023	326-022	02/26/2019	225.00		ANNETTE	N CLAIBORNE AV	SMOKE	SWBNET,
326-024	326-023	02/26/2019	297.00		N CLAIBORNE AV	ST ANTHONY AV	SMOKE	SWBNET,
326-025	326-022	02/26/2019	371.00		N ROBERTSON	ST ANTHONY AV	SMOKE	SWBNET,
326-026	326-025	02/27/2019	225.00		ST ANTHONY AV	N CLAIBORNE AV	SMOKE	SWBNET,
326-027	326-026	02/27/2019	295.00		N CLAIBORNE AV	PAUGER	SMOKE	SWBNET,
326-028	326-025	02/27/2019	357.00		N ROBERTSON	PAUGER	SMOKE	SWBNET,
326-029	326-028	02/27/2019	225.00		PAUGER	N CLAIBORNE AV	SMOKE	SWBNET,
326-030	326-029	02/27/2019	290.00		N CLAIBORNE AV	TOURO	SMOKE	SWBNET,
326-031	326-028	02/27/2019	363.00		N ROBERTSON	TOURO	SMOKE	SWBNET,
326-032	326-031	02/27/2019	227.00		TOURO	N CLAIBORNE AV	SMOKE	SWBNET,
326-033	326-032	02/27/2019	270.00		N CLAIBORNE AV	FRENCHMEN	SMOKE	SWBNET,
326-034	326-031	02/27/2019	356.00		N ROBERTSON	FRENCHMEN	SMOKE	SWBNET,
326-035	326-034	02/27/2019	225.00		FRENCHMEN	N CLAIBORNE AV	SMOKE	SWBNET,
326-036	326-035	02/27/2019	261.00		N CLAIBORNE AV	ELYSIAN FIELDS AV	SMOKE	SWBNET,
326-037	326-034	02/27/2019	365.00		N ROBERTSON	ELYSIAN FIELDS AV	SMOKE	SWBNET,
326-038	326-037	03/01/2019	180.00		ELYSIAN FIELDS AV	N CLAIBORNE AV	SMOKE	SWBNET,
326-039	303-015	03/01/2019	290.00		N CLAIBORNE AV	ALLEN	SMOKE	SWBNET,
326-040	326-039	02/21/2019	304.00		N CLAIBORNE AV	ANNETTE	SMOKE	SWBNET,
326-041	309-029	02/21/2019	230.00		N ROMAN	ANNETTE	SMOKE	SWBNET,
326-042	326-041	02/21/2019	35.00		N ROMAN	ANNETTE	SMOKE	SWBNET,
326-043	326-042	02/21/2019	115.00		N ROMAN	ANNETTE	SMOKE	SWBNET,
326-044	326-043	02/21/2019	320.00		N ROMAN	ST ANTHONY AV	SMOKE	SWBNET,
326-045	326-043	02/21/2019	370.00		ANNETTE	N DERBIGNY	SMOKE	SWBNET,
326-046	326-045	02/21/2019	104.00		N DERBIGNY	ALLEN	SMOKE	SWBNET,
326-049	326-045	02/21/2019	320.00		N DERBIGNY	ST ANTHONY AV	SMOKE	SWBNET,
326-050	326-045	02/21/2019	350.00		ANNETTE	N CLAIBORNE AV	SMOKE	SWBNET,
326-051	326-050	02/21/2019	285.00		N CLAIBORNE AV	ST ANTHONY AV	SMOKE	SWBNET,

STRUCT 1	STRUCT 2	INSP DATE	LENGTH	ADDRESS	STREET	CROSS STREET	ACTIVITY	INSPECTED BY
326-052	309-029	02/21/2019	220.00		ALLEN	N DERBIGNY	SMOKE	SWBNET,
326-053	326-052	02/21/2019	60.00		ALLEN	N DERBIGNY	SMOKE	SWBNET,
326-054	326-053	02/21/2019	15.00		ALLEN	N DERBIGNY	SMOKE	SWBNET,
326-055	326-054	02/21/2019	90.00		ALLEN	N DERBIGNY	SMOKE	SWBNET,
326-056	326-059	02/28/2019	328.00		ALLEN	N CLAIBORNE AV	SMOKE	SWBNET,
326-057	326-056	02/21/2019	294.00		N CLAIBORNE AV	ANNETTE	SMOKE	SWBNET,
326-058	326-011	02/22/2019	294.00		N DERBIGNY	ST ANTHONY AV	SMOKE	SWBNET,
326-059	326-055	02/28/2019	25.00		ALLEN	N CLAIBORNE AV	SMOKE	SWBNET,
327-001	328-036	02/22/2019	370.00		TOURO	N MIRO	SMOKE	SWBNET,
327-002	327-001	02/22/2019	360.00		N MIRO	FRENCHMEN	SMOKE	SWBNET,
327-002	328-047	02/22/2019	370.00		FRENCHMEN	N MIRO	SMOKE	SWBNET,
327-003	327-002	02/22/2019	345.00		N MIRO	ELYSIAN FIELDS AV	SMOKE	SWBNET,
327-004	327-003	02/22/2019	375.00		ELYSIAN FIELDS AV	N GALVEZ	SMOKE	SWBNET,
327-005	327-004	02/22/2019	320.00		ELYSIAN FIELDS AV	N JOHNSON	SMOKE	SWBNET,
327-006	327-001	02/22/2019	374.00		TOURO	N GALVEZ	SMOKE	SWBNET,
327-007	327-006	02/22/2019	360.00		N GALVEZ	FRENCHMEN	SMOKE	SWBNET,
327-008	327-007	02/22/2019	304.00		N GALVEZ	ELYSIAN FIELDS AV	SMOKE	SWBNET,
327-009	327-007	02/22/2019	316.00		FRENCHMEN	N JOHNSON	SMOKE	SWBNET,
327-010	327-006	02/22/2019	195.00		TOURO	N JOHNSON	SMOKE	SWBNET,
327-011	327-010	02/22/2019	178.00		TOURO	N JOHNSON	SMOKE	SWBNET,
327-012	327-011	02/22/2019	360.00		N JOHNSON	FRENCHMEN	SMOKE	SWBNET,
327-013	327-012	02/22/2019	353.00		N JOHNSON	ELYSIAN FIELDS AV	SMOKE	SWBNET,
327-014	327-013	02/22/2019	375.00		ELYSIAN FIELDS AV	N PRIEUR	SMOKE	SWBNET,
327-015	327-014	02/22/2019	315.00		ELYSIAN FIELDS AV	N ROMAN	SMOKE	SWBNET,
327-016	327-011	02/22/2019	360.00		N JOHNSON	PAUGER	SMOKE	SWBNET,
327-017	327-011	02/25/2019	375.00	1900 BLK	TOURO	N PRIEUR	SMOKE	SWBNET,
327-018	327-016	02/25/2019	370.00		PAUGER	N PRIEUR	SMOKE	SWBNET,
327-018	327-017	02/25/2019	360.00		N PRIEUR	PAUGER	SMOKE	SWBNET,
327-019	327-018	02/25/2019	303.00		N PRIEUR	ST ANTHONY AV	SMOKE	SWBNET,
327-020	327-012	02/25/2019	373.00		FRENCHMEN	N PRIEUR	SMOKE	SWBNET,
327-020	327-017	02/25/2019	360.00		N PRIEUR	FRENCHMEN	SMOKE	SWBNET,
327-021	327-020	02/25/2019	303.00		N PRIEUR	ELYSIAN FIELDS AV	SMOKE	SWBNET,
327-022	327-020	02/25/2019	315.00		FRENCHMEN	N ROMAN	SMOKE	SWBNET,
327-023	327-018	02/25/2019	317.00		PAUGER	N ROMAN	SMOKE	SWBNET,
327-024	327-001	02/25/2019	360.00		N MIRO	PAUGER	SMOKE	SWBNET,
327-024	328-035	02/25/2019	370.00		PAUGER	N MIRO	SMOKE	SWBNET,
327-025	327-024	02/25/2019	305.00		N MIRO	ST ANTHONY AV	SMOKE	SWBNET,
327-026	327-024	02/25/2019	375.00		PAUGER	N GALVEZ	SMOKE	SWBNET,
327-027	327-026	02/25/2019	340.00		N GALVEZ	ST ANTHONY AV	SMOKE	SWBNET,
327-028	327-026	02/25/2019	150.00		PAUGER	N JOHNSON	SMOKE	SWBNET,
327-029	327-026	02/25/2019	161.00		N GALVEZ	TOURO	SMOKE	SWBNET,

STRUCT 1	STRUCT 2	INSP DATE	LENGTH	ADDRESS	STREET	CROSS STREET	ACTIVITY	INSPECTED BY
327-030	328-030	02/25/2019	370.00		S ANTHONY	N MIRO	SMOKE	SWBNET,
327-031	327-030	02/25/2019	374.00		S ANTHONY	N GALVEZ	SMOKE	SWBNET,
327-032	327-031	02/26/2019	320.00		S ANTHONY	N JOHNSON	SMOKE	SWBNET,
327-033	309-001	02/26/2019	370.00		N MIRO	ANNETTE	SMOKE	SWBNET,
327-033	328-026	02/26/2019	370.00		ANNETTE	N MIRO	SMOKE	SWBNET,
327-034	327-033	02/26/2019	350.00		N MIRO	ST ANTHONY AV	SMOKE	SWBNET,
327-035	327-034	02/26/2019	320.00		S ANTHONY	N GALVEZ	SMOKE	SWBNET,
327-036	309-005	02/26/2019	370.00		N GALVEZ	ANNETTE	SMOKE	SWBNET,
327-036	327-033	02/26/2019	372.00		ANNETTE	N GALVEZ	SMOKE	SWBNET,
327-037	327-036	02/26/2019	350.00		N GALVEZ	ST ANTHONY AV	SMOKE	SWBNET,
327-038	327-037	02/26/2019	315.00		S ANTHONY	N JOHNSON	SMOKE	SWBNET,
327-039	327-036	02/26/2019	320.00		ANNETTE	N JOHNSON	SMOKE	SWBNET,
327-040	309-027	02/26/2019	370.00		N JOHNSON	ANNETTE	SMOKE	SWBNET,
327-041	327-040	02/26/2019	370.00		N JOHNSON	ST ANTHONY AV	SMOKE	SWBNET,
327-042	327-041	02/26/2019	155.00		N JOHNSON	PAUGER	SMOKE	SWBNET,
327-043	327-041	02/26/2019	160.00		S ANTHONY	N PRIEUR	SMOKE	SWBNET,
327-044	309-028	02/26/2019	370.00		N PRIEUR	ANNETTE	SMOKE	SWBNET,
327-044	327-040	02/27/2019	370.00		ANNETTE	N PRIEUR	SMOKE	SWBNET,
327-045	327-044	02/27/2019	180.00		N PRIEUR	ST ANTHONY AV	SMOKE	SWBNET,
327-046	327-044	02/27/2019	205.00		ANNETTE	N ROMAN	SMOKE	SWBNET,
327-048	327-045	02/28/2019	187.00		N PRIEUR	ST ANTHONY	SMOKE	SWBNET,
327-050	327-016	02/28/2019	53.00		PAUGER	N JOHNSON	SMOKE	SWBNET,
328-001	328-076	02/28/2019	20.00		ANNETTE	LAW	SMOKE	SWBNET,
328-002	328-076	02/28/2019	165.00		LAW	LINCOLN CT	SMOKE	SWBNET,
328-003	328-002	02/27/2019	250.00		LINCOLN CT	N DORGENOIS	SMOKE	SWBNET,
328-004	328-002	02/27/2019	208.00		LAW	ST ANTHONY AV	SMOKE	SWBNET,
328-005	328-004	02/27/2019	315.00		ST ANTHONY AV	N DORGENOIS	SMOKE	SWBNET,
328-006	328-074	02/28/2019	42.00		ANNETTE	LAW	SMOKE	SWBNET,
328-007	328-074	02/27/2019	296.00		ANNETTE	N DORGENOIS	SMOKE	SWBNET,
328-008	328-007	02/27/2019	360.00		N DORGENOIS	ST ANTHONY AV	SMOKE	SWBNET,
328-009	328-008	02/27/2019	322.00		ST ANTHONY AV	N ROCHEBLAVE	SMOKE	SWBNET,
328-010	328-007	02/27/2019	20.00		N DORGENOIS	ANNETTE	SMOKE	SWBNET,
328-011	328-010	02/27/2019	350.00		N DORGENOIS	ALLEN	SMOKE	SWBNET,
328-012	328-011	02/27/2019	316.00		ALLEN	LAW	SMOKE	SWBNET,
328-013	328-011	02/27/2019	315.00		ALLEN	N ROCHEBLAVE	SMOKE	SWBNET,
328-014	328-010	02/22/2019	370.00		ANNETTE	N ROCHEBLAVE	SMOKE	SWBNET,
328-015	328-014	02/27/2019	294.00		N ROCHEBLAVE	ALLEN	SMOKE	SWBNET,
328-016	328-014	02/27/2019	22.00		ANNETTE	N ROCHEBLAVE	SMOKE	SWBNET,
328-017	328-016	02/27/2019	294.00		N ROCHEBLAVE	ALLEN	SMOKE	SWBNET,
328-018	328-016	02/28/2019	330.00		ANNETTE	N TONTI	SMOKE	SWBNET,
328-019	328-018	02/28/2019	298.00		N TONTI	ALLEN	SMOKE	SWBNET,

STRUCT 1	STRUCT 2	INSP DATE	LENGTH	ADDRESS	STREET	CROSS STREET	ACTIVITY	INSPECTED BY
328-020	328-018	02/28/2019	336.00		N TONTI	ST ANTHONY AV	SMOKE	SWBNET,
328-021	328-007	02/28/2019	372.00		ANNETTE	N ROCHEBLAVE	SMOKE	SWBNET,
328-022	328-021	02/28/2019	350.00		N ROCHEBLAVE	ST ANTHONY AV	SMOKE	SWBNET,
328-023	328-022	02/28/2019	20.00		ST ANTHONY AV	N ROCHEBLAVE	SMOKE	SWBNET,
328-025	328-023	02/28/2019	292.00		ST ANTHONY AV	N TONTI	SMOKE	SWBNET,
328-026	328-021	02/28/2019	371.00		ANNETTE	N TONTI	SMOKE	SWBNET,
328-027	328-026	10/21/2019	370.00		N TONTI	ALLEN	SMOKE	SWBNET,
328-028	328-027	10/21/2019	348.00		ALLEN	N ROCHEBLAVE	SMOKE	SWBNET,
328-029	328-028	10/21/2019	20.00		ALLEN	N ROCHEBLAVE	SMOKE	SWBNET,
328-030	328-026	10/21/2019	390.00		N TONTI	ST ANTHONY AV	SMOKE	SWBNET,
328-031	328-030	10/21/2019	350.00		ST ANTHONY AV	N ROCHEBLAVE	SMOKE	SWBNET,
328-032	328-031	10/21/2019	20.00		ST ANTHONY AV	N ROCHEBLAVE	SMOKE	SWBNET,
328-033	328-032	10/21/2019	316.00		ST ANTHONY AV	N DORGENOIS	SMOKE	SWBNET,
328-035	328-030	10/21/2019	340.00		N TONTI	PAUGER	SMOKE	SWBNET,
328-036	328-035	10/21/2019	362.00		N TONTI	TOURO	SMOKE	SWBNET,
328-037	328-036	10/21/2019	20.00		TOURO	N TONTI	SMOKE	SWBNET,
328-038	328-037	10/21/2019	355.00		TOURO	N ROCHEBLAVE	SMOKE	SWBNET,
328-039	328-038	10/21/2019	364.00		N ROCHEBLAVE	PAUGER	SMOKE	SWBNET,
328-040	328-039	10/21/2019	315.00		PAUGER	N DORGENOIS	SMOKE	SWBNET,
328-041	328-039	10/21/2019	306.00		N ROCHEBLAVE	ST ANTHONY AV	SMOKE	SWBNET,
328-042	328-037	10/21/2019	361.00		N TONTI	PAUGER	SMOKE	SWBNET,
328-043	328-042	10/21/2019	333.00		PAUGER	N ROCHEBLAVE	SMOKE	SWBNET,
328-044	328-043	10/21/2019	170.00		N ROCHEBLAVE	ST ANTHONY AV	SMOKE	SWBNET,
328-045	328-043	10/21/2019	310.00		N ROCHEBLAVE	TOURO	SMOKE	SWBNET,
328-046	328-042	10/22/2019	305.00		N TONTI	ST ANTHONY AV	SMOKE	SWBNET,
328-047	328-036	10/22/2019	360.00		N TONTI	FRENCHMEN	SMOKE	SWBNET,
328-048	328-047	10/22/2019	350.00		N TONTI	ELYSIAN FIELDS AV	SMOKE	SWBNET,
328-049	328-048	10/22/2019	15.00		N TONTI	ELYSIAN FIELDS AV	SMOKE	SWBNET,
328-050	328-049	10/22/2019	59.00		N TONTI	ELYSIAN FIELDS AV	SMOKE	SWBNET,
328-051	328-037	10/22/2019	360.00		N TONTI	FRENCHMEN	SMOKE	SWBNET,
328-052	328-038	10/22/2019	360.00		N ROCHEBLAVE	FRENCHMEN	SMOKE	SWBNET,
328-052	328-051	10/22/2019	353.00		FRENCHMEN	N ROCHEBLAVE	SMOKE	SWBNET,
328-053	328-052	10/22/2019	305.00		N ROCHEBLAVE	ELYSIAN FIELDS AV	SMOKE	SWBNET,
328-054	328-052	10/22/2019	320.00		FRENCHMEN	N DORGENOIS	SMOKE	SWBNET,
328-055	328-038	10/22/2019	370.00		TOURO	N DORGENOIS	SMOKE	SWBNET,
328-056	328-055	10/22/2019	361.00		N DORGENOIS	PAUGER	SMOKE	SWBNET,
328-058	328-057	10/22/2019	370.00		ST ANTHONY AV	LAW	SMOKE	SWBNET,
328-059	328-056	10/22/2019	369.00		PAUGER	LAW	SMOKE	SWBNET,
328-059	328-064	10/22/2019	362.00		LAW	PAUGER	SMOKE	SWBNET,
328-060	328-059	10/22/2019	305.00		LAW	ST ANTHONY AV	SMOKE	SWBNET,
328-061	328-055	10/22/2019	362.00		N DORGENOIS	FRENCHMEN	SMOKE	SWBNET,

STRUCT 1	STRUCT 2	INSP DATE	LENGTH	ADDRESS	STREET	CROSS STREET	ACTIVITY	INSPECTED BY
328-062	328-061	10/23/2019	348.00		N DORGENOIS	ELYSIAN FIELDS AV	SMOKE	SWBNET,
328-063	328-062	10/23/2019	370.00		ELYSIAN FIELDS AV	LAW	SMOKE	SWBNET,
328-064	328-055	10/23/2019	371.00		TOURO	LAW	SMOKE	SWBNET,
328-065	328-061	10/23/2019	370.00		FRENCHMEN	LAW	SMOKE	SWBNET,
328-065	328-064	10/23/2019	362.00		LAW	FRENCHMEN	SMOKE	SWBNET,
328-066	328-065	10/23/2019	306.00		LAW	ELYSIAN FIELDS AV	SMOKE	SWBNET,
328-067	329-002	10/23/2019	350.00		ALLEN	LAW	SMOKE	SWBNET,
328-068	328-067	10/23/2019	312.00		LAW	ANNETTE	SMOKE	SWBNET,
328-069	310-014	10/23/2019	368.00		LAW	ALLEN	SMOKE	SWBNET,
328-070	328-069	10/23/2019	297.00		LAW	ANNETTE	SMOKE	SWBNET,
328-071	328-070	10/23/2019	26.00		LAW	ANNETTE	SMOKE	SWBNET,
328-072	328-010	10/23/2019	315.00		ANNETTE	LAW	SMOKE	SWBNET,
328-073	327-034	10/23/2019	318.00		ST ANTHONY AV	N TONTI	SMOKE	SWBNET,
328-074	328-SPS9	10/30/2019	60.00		ANNETTE	LAW	SMOKE	SWBNET,
328-075	328-071	10/23/2019	10.00		LAW	ANNETTE	SMOKE	SWBNET,
328-076	328-006	10/30/2019	30.00		ANNETTE	LAW	SMOKE	SWBNET,
328-076	328-P3	10/30/2019	10.00		ANNETTE	LAW	SMOKE	SWBNET,
328-077	328-070	10/30/2019	21.00		LAW	ANNETTE	SMOKE	SWBNET,
328-078	328-077	10/30/2019	12.00		LAW	ANNETTE	SMOKE	SWBNET,
328-X10	328-078	10/30/2019	5.00		LAW	ANNETTE	SMOKE	SWBNET,
329-001	328-001	10/23/2019	355.00		ANNETTE	HOPE	SMOKE	SWBNET,
329-002	329-001	10/23/2019	368.00		HOPE	ALLEN	SMOKE	SWBNET,
329-002	329-006	10/23/2019	372.00		ALLEN	HOPE	SMOKE	SWBNET,
329-003	329-001	10/23/2019	355.00		HOPE	ST ANTHONY AV	SMOKE	SWBNET,
329-004	329-003	10/23/2019	315.00		ST ANTHONY AV	DUELS	SMOKE	SWBNET,
329-005	329-001	10/23/2019	369.00		ANNETTE	DUELS	SMOKE	SWBNET,
329-006	329-005	10/22/2019	367.00		DUELS	ALLEN	SMOKE	SWBNET,
329-007	329-006	10/14/2019	23.00		ALLEN	DUELS	SMOKE	SWBNET,
329-008	329-007	10/24/2019	292.00		ALLEN	INDUSTRY	SMOKE	SWBNET,
329-009	329-005	10/24/2019	354.00		DUELS	ST ANTHONY AV	SMOKE	SWBNET,
329-010	329-009	10/24/2019	23.00		ST ANTHONY AV	DUELS	SMOKE	SWBNET,
329-011	329-005	10/24/2019	25.00		ANNETTE	DUELS	SMOKE	SWBNET,
329-012	329-011	10/24/2019	345.00		ANNETTE	INDUSTRY	SMOKE	SWBNET,
329-013	329-012	10/24/2019	15.00		INDUSTRY	ANNETTE	SMOKE	SWBNET,
329-014	329-013	10/24/2019	330.00		INDUSTRY	ST ANTHONY AV	SMOKE	SWBNET,
329-015	329-012	10/24/2019	365.00		INDUSTRY	ALLEN	SMOKE	SWBNET,
329-016	329-015	10/24/2019	372.00		ALLEN	AGRICULTURE	SMOKE	SWBNET,
329-017	329-016	10/24/2019	132.00		ALLEN	FLORIDA AV	SMOKE	SWBNET,
329-018	329-016	10/24/2019	255.00		AGRICULTURE	FLORIDA AV	SMOKE	SWBNET,
329-019	329-012	10/24/2019	310.00		ANNETTE	FLORIDA AV	SMOKE	SWBNET,
329-020	329-019	10/24/2019	355.00		FLORIDA AV	ST ANTHONY AV	SMOKE	SWBNET,



STRUCT 1	STRUCT 2	INSP DATE	LENGTH	ADDRESS	STREET	CROSS STREET	ACTIVITY	INSPECTED BY
329-021	328-064	10/24/2019	370.00		TOURO	HOPE	SMOKE	SWBNET,
329-022	328-059	10/24/2019	369.00		PAUGER	HOPE	SMOKE	SWBNET,
329-022	329-021	10/24/2019	360.00		HOPE	PAUGER	SMOKE	SWBNET,
329-023	329-022	10/24/2019	343.00		HOPE	ST ANTHONY AV	SMOKE	SWBNET,
329-024	329-023	10/24/2019	315.00		ST ANTHONY AV	DUELS	SMOKE	SWBNET,
329-025	329-021	10/24/2019	370.00		TOURO	DUELS	SMOKE	SWBNET,
329-026	329-022	10/24/2019	369.00		PAUGER	DUELS	SMOKE	SWBNET,
329-026	329-025	10/24/2019	360.00		DUELS	PAUGER	SMOKE	SWBNET,
329-027	329-026	10/24/2019	340.00		DUELS	ST ANTHONY AV	SMOKE	SWBNET,
329-028	329-027	10/24/2019	20.00		ST ANTHONY AV	DUELS	SMOKE	SWBNET,
329-029	329-028	10/24/2019	295.00		ST ANTHONY AV	INDUSTRY	SMOKE	SWBNET,
329-031	329-030	10/24/2019	320.00		FLORIDA AV	ST ANTHONY AV	SMOKE	SWBNET,
329-032	329-025	10/25/2019	144.00		TOURO	FLORIDA AV	SMOKE	SWBNET,
329-033	329-032	10/25/2019	339.00		FLORIDA AV	PAUGER	SMOKE	SWBNET,
329-034	329-025	10/25/2019	298.00		DUELS	FLORIDA AV	SMOKE	SWBNET,
329-035	328-065	10/25/2019	370.00		FRENCHMEN	HOPE	SMOKE	SWBNET,
329-035	329-021	10/25/2019	360.00		HOPE	FRENCHMEN	SMOKE	SWBNET,
329-036	329-035	10/25/2019	342.00		HOPE	ELYSIAN FIELDS AV	SMOKE	SWBNET,
329-037	329-035	10/25/2019	313.00		FRENCHMEN	FLORIDA AV	SMOKE	SWBNET,
329-038	328-063	10/25/2019	316.00		ELYSIAN FIELDS AV	HOPE	SMOKE	SWBNET,
329-049	328-058	10/25/2019	315.00		ST ANTHONY AV	HOPE	SMOKE	SWBNET,
329-050	328-004	10/25/2019	315.00		ST ANTHONY AV	HOPE	SMOKE	SWBNET,
330-015	330-012	11/15/2018	375.00		TOURO	HUMANITY	SMOKE	SWBNET,
330-016	330-015	11/15/2018	275.00		HUMANITY	FRENCHMEN	SMOKE	SWBNET,
330-017	330-016	11/15/2018	65.00		HUMANITY	FRENCHMEN	SMOKE	SWBNET,
331-030	331-027	04/25/2019	31.00		TREASURE	NEW ORLEANS	TV	DCGCTV,
331-031	331-030	04/25/2019	277.00		TREASURE	LONDON AV	TV	DCGCTV,
331-033	331-032	04/26/2019	280.00		BENEFIT	LONDON AV	TV	DCGCTV,
331-051	311-030	10/25/2019	256.00		N BROAD	FLORIDA AV	SMOKE	SWBNET,
331-052	311-027	10/25/2019	280.00		NEW ORLEANS	FLORIDA AV	SMOKE	SWBNET,
331-053	329-017	10/25/2019	235.00		FLORIDA AV	NEW ORLEANS	SMOKE	SWBNET,
332-008	332-007	11/15/2018	290.00		MILTON	ELYSIAN FIELDS AV	SMOKE	SWBNET,
332-009	332-008	11/15/2018	45.00		MILTON	ELYSIAN FIELDS AV	SMOKE	SWBNET,
332-010	332-009	11/15/2018	30.00		ELYSIAN FIELDS AV	MILTON	SMOKE	SWBNET,
332-011	332-010	11/15/2018	280.00		ELYSIAN FIELDS AV	FOY	SMOKE	SWBNET,
332-017	332-016	11/15/2018	317.00		ELYSIAN FIELDS AV	CATON	SMOKE	SWBNET,
332-041	333-050	02/01/2018	50.00		ELYSIAN FIELDS AV	SENATE	TV	DCGCTV,
332-047	332-045	02/01/2018	353.00		TOURO	FOY	TV	DCGCTV,
332B-001	319-037	11/15/2018	162.00		PELOPIDAS	WALLACE DR	SMOKE	SWBNET,
332B-002	332B-001	11/18/2018	320.00		PELOPIDAS	WARRINGTON DR	SMOKE	SWBNET,
332B-010	332B-009	11/15/2018	170.00		WARRINGTON DR	GRAND	SMOKE	SWBNET,

STRUCT 1	STRUCT 2	INSP DATE	LENGTH	ADDRESS	STREET	CROSS STREET	ACTIVITY	INSPECTED BY
333-002	333-001	11/15/2018	340.00		CARNOT	ELYSIAN FIELDS AV	SMOKE	SWBNET,
333-005	333-004	11/15/2018	343.00		SUMPTER	ELYSIAN FIELDS AV	SMOKE	SWBNET,
333-006	333-005	11/15/2018	320.00		ELYSIAN FIELDS AV	LOMBARD	SMOKE	SWBNET,
333-011	333-010	11/15/2018	270.00		ELYSIAN FIELDS AV	LOMBARD	SMOKE	SWBNET,
333-012	333-010	11/16/2018	30.00		ELYSIAN FIELDS AV	STEPHEN GIRARD	SMOKE	SWBNET,
333-016	333-014	11/16/2018	345.00		MANDOLIN	ELYSIAN FIELDS AV	SMOKE	SWBNET,
333-019	333-018	01/22/2018	373.00		TOURO	MANDOLIN	TV	DCGCTV,
333-021	333-019	01/22/2018	370.00		TOURO	PELOPIDAS	TV	DCGCTV,
333-024	334-032	01/23/2018	370.00		PAUGER	CARNOT	TV	DCGCTV,
333-026	333-024	01/23/2018	289.00		CARNOT	TOURO	TV	DCGCTV,
333-027	333-024	01/23/2018	374.00		PAUGER	SUMPTER	TV	DCGCTV,
333-028	333-027	01/23/2018	308.00		SUMPTER	TOURO	TV	DCGCTV,
333-029	333-027	01/23/2018	315.00		SUMPTER	ST ANTHONY AV	TV	DCGCTV,
333-031	333-027	01/23/2018	370.00		PAUGER	LOMBARD	TV	DCGCTV,
333-035	333-018	01/26/2018	359.00		STEPHEN GIRARD	PAUGER	TV	DCGCTV,
333-035	333-031	01/26/2018	375.00		PAUGER	STEPHEN GIRARD	TV	DCGCTV,
333-038	333-037	01/22/2018	305.00		MANDOLIN	TOURO	TV	DCGCTV,
333-040	333-037	01/16/2018	315.00		MANDOLIN	ST ANTHONY AV	TV	DCGCTV,
333-050	352-034	01/25/2018	145.00		ELYSIAN FIELDS AV	SENATE	TV	DCGCTV,
333-051	334-024	11/16/2018	315.00		ELYSIAN FIELDS AV	CARNOT	SMOKE	SWBNET,
333-052	333-053	11/16/2018	303.00		ST ANTHONY AV	SUMPTER	SMOKE	SWBNET,
333-053	334-034	11/16/2018	369.00		ST ANTHONY AV	CARNOT	SMOKE	SWBNET,
333-054	333-019	11/20/2018	30.00		MANDOLIN	TOURO	SMOKE	SWBNET,
333-055	333-037	11/20/2018	18.00		PAUGER	MANDOLIN	SMOKE	SWBNET,
333-056	333-037	11/20/2018	35.00		MANDOLIN	PAUGER	SMOKE	SWBNET,
333-057	333-056	11/20/2018	230.00		MANDOLIN	ST ANTHONY AV	SMOKE	SWBNET,
334-002	334-001	11/16/2018	27.00		ELYSIAN FIELDS AV	TIMOLEON	SMOKE	SWBNET,
334-003	334-002	11/16/2018	288.00		ELYSIAN FIELDS AV	MIRABEAU AV	SMOKE	SWBNET,
334-004	334-001	11/16/2018	30.00		ELYSIAN FIELDS AV	TIMOLEON	SMOKE	SWBNET,
334-005	334-004	11/16/2018	345.00		ELYSIAN FIELDS AV	SELMA	SMOKE	SWBNET,
334-006	334-005	11/16/2018	320.00		ELYSIAN FIELDS AV	ROBIN	SMOKE	SWBNET,
334-007	334-001	11/16/2018	345.00		TIMOLEON	FRENCHMEN	SMOKE	SWBNET,
334-008	334-007	11/16/2018	30.00		TIMOLEON	FRENCHMEN	SMOKE	SWBNET,
334-011	334-007	11/16/2018	370.00		FRENCHMEN	SELMA	SMOKE	SWBNET,
334-012	334-011	11/16/2018	312.00		SELMA	TOURO	SMOKE	SWBNET,
334-013	334-011	11/16/2018	275.00		SELMA	ELYSIAN FIELDS AV	SMOKE	SWBNET,
334-014	334-011	11/16/2018	370.00		FRENCHMEN	ROBIN	SMOKE	SWBNET,
334-015	334-014	11/16/2018	312.00		ROBIN	TOURO	SMOKE	SWBNET,
334-016	334-014	11/16/2018	275.00		ROBIN	ELYSIAN FIELDS AV	SMOKE	SWBNET,
334-017	334-016	11/16/2018	70.00		ROBIN	ELYSIAN FIELDS AV	SMOKE	SWBNET,
334-018	334-017	11/16/2018	320.00		ELYSIAN FIELDS AV	FILMORE AV	SMOKE	SWBNET,

STRUCT 1	STRUCT 2	INSP DATE	LENGTH	ADDRESS	STREET	CROSS STREET	ACTIVITY	INSPECTED BY
334-019	334-014	11/16/2018	365.00		FRENCHMEN	ELYSIAN FIELDS AV	SMOKE	SWBNET,
334-020	334-007	11/16/2018	363.00		FRENCHMEN	MIRABEAU AV	SMOKE	SWBNET,
334-021	334-020	11/19/2018	270.00		MIRABEAU AV	ELYSIAN FIELDS AV	SMOKE	SWBNET,
334-022	334-020	11/19/2018	465.00		FRENCHMEN	BRUTUS	SMOKE	SWBNET,
334-024	334-023	11/19/2018	323.00		BRUTUS	ELYSIAN FIELDS AV	SMOKE	SWBNET,
334-025	334-024	11/19/2018	306.00		ELYSIAN FIELDS AV	MIRABEAU AV	SMOKE	SWBNET,
334-026	334-023	11/19/2018	350.00		FRENCHMEN	MIRABEAU AV	SMOKE	SWBNET,
334-027	334-026	11/19/2018	42.00		MIRABEAU AV	FRENCHMEN	SMOKE	SWBNET,
334-028	334-027	11/19/2018	273.00		MIRABEAU AV	TOURO	SMOKE	SWBNET,
334-029	334-022	11/19/2018	359.00		BRUTUS	TOURO	SMOKE	SWBNET,
334-030	334-029	11/19/2018	352.00		TOURO	MIRABEAU AV	SMOKE	SWBNET,
334-031	334-030	11/19/2018	280.00		MIRABEAU AV	PAUGER	SMOKE	SWBNET,
334-032	334-029	11/19/2018	360.00		BRUTUS	PAUGER	SMOKE	SWBNET,
334-033	334-032	11/19/2018	298.00		PAUGER	MIRABEAU AV	SMOKE	SWBNET,
334-034	334-032	01/31/2018	310.00		BRUTUS	ST ANTHONY AV	TV	DCGCTV,
334-035	334-034	01/26/2018	355.00		ST ANTHONY AV	MIRABEAU AV	TV	DCGCTV,
334-036	334-035	11/19/2018	165.00		MIRABEAU AV	PAUGER	SMOKE	SWBNET,
334-037	334-007	11/19/2018	360.00		TIMOLEON	TOURO	SMOKE	SWBNET,
334-038	334-037	11/20/2018	370.00		TOURO	MIRABEAU AV	SMOKE	SWBNET,
334-039	334-038	11/20/2018	304.00		MIRABEAU AV	PAUGER	SMOKE	SWBNET,
334-040	334-038	11/20/2018	248.00		MIRABEAU AV	FRENCHMEN	SMOKE	SWBNET,
334-041	334-037	11/20/2018	359.00		TOURO	SELMA	SMOKE	SWBNET,
334-042	334-041	11/20/2018	287.00		SELMA	PAUGER	SMOKE	SWBNET,
334-043	334-041	11/20/2018	385.00		TOURO	ROBIN	SMOKE	SWBNET,
342-001	343-032	10/25/2019	325.00		MANDEVILLE	CHARTRES	SMOKE	SWBNET,
342-002	342-001	10/25/2019	302.00		CHARTRES	MARIGNY	SMOKE	SWBNET,
342-003	342-001	10/28/2019	313.00		CHARTRES	SPAIN	SMOKE	SWBNET,
342-004	342-001	10/28/2019	38.00		MANDEVILLE	CHARTRES	SMOKE	SWBNET,
342-005	342-004	10/30/2019	353.00		CHARTRES	MARIGNY	SMOKE	SWBNET,
342-006	342-005	10/28/2019	278.00		CHARTRES	ELYSIAN FIELDS AV	SMOKE	SWBNET,
342-007	342-004	10/28/2019	365.00		CHARTRES	SPAIN	SMOKE	SWBNET,
342-008	342-007	10/28/2019	255.00		CHARTRES	FRANKLIN AV	SMOKE	SWBNET,
342-009	342-008	10/28/2019	60.00		CHARTRES	FRANKLIN AV	SMOKE	SWBNET,
342-010	342-004	10/28/2019	335.00		MANDEVILLE	DECATUR	SMOKE	SWBNET,
342-011	342-005	10/28/2019	335.00		MARIGNY	DECATUR	SMOKE	SWBNET,
342-011	342-010	10/28/2019	354.00		DECATUR	MARIGNY	SMOKE	SWBNET,
342-012	342-011	10/28/2019	222.00		DECATUR	ELYSIAN FIELDS AV	SMOKE	SWBNET,
342-013	342-012	10/28/2019	136.00		DECATUR	ELYSIAN FIELDS AV	SMOKE	SWBNET,
342-014	342-013	10/28/2019	300.00		ELYSIAN FIELDS AV	N PETERS	SMOKE	SWBNET,
342-015	342-007	10/28/2019	333.00		SPAIN	DECATUR	SMOKE	SWBNET,
342-015	342-010	10/28/2019	365.00		DECATUR	SPAIN	SMOKE	SWBNET,

STRUCT 1	STRUCT 2	INSP DATE	LENGTH	ADDRESS	STREET	CROSS STREET	ACTIVITY	INSPECTED BY
342-016	342-015	10/28/2019	250.00		DECATUR	FRANKLIN AV	SMOKE	SWBNET,
342-017	342-016	10/28/2019	296.00		FRANKLIN AV	N PETERS	SMOKE	SWBNET,
342-018	342-015	10/28/2019	285.00		SPAIN	N PETERS	SMOKE	SWBNET,
342-019	342-010	10/28/2019	235.00		MANDEVILLE	N PETERS	SMOKE	SWBNET,
342-020	342-019	10/28/2019	55.00		MANDEVILLE	N PETERS	SMOKE	SWBNET,
342-021	342-020	10/28/2019	113.00		N PETERS	MARIGNY	SMOKE	SWBNET,
342-022	342-020	10/28/2019	273.00		N PETERS	SPAIN	SMOKE	SWBNET,
342-023	342-011	10/29/2019	327.00		MARIGNY	N PETERS	SMOKE	SWBNET,
342-024	282-012	10/19/2019	355.00		DECATUR	ELYSIAN FIELDS AV	SMOKE	SWBNET,
342-025	342-024	10/29/2019	325.00		ELYSIAN FIELDS AV	N PETERS	SMOKE	SWBNET,
342-026	343-042	10/29/2019	320.00		MARIGNY	CHARTRES	SMOKE	SWBNET,
342-027	342-026	10/29/2019	360.00		CHARTRES	ELYSIAN FIELDS AV	SMOKE	SWBNET,
342-028	342-027	10/29/2019	310.00		ELYSIAN FIELDS AV	DECATUR	SMOKE	SWBNET,
342-029	343-039	10/29/2019	323.00		SPAIN	CHARTRES	SMOKE	SWBNET,
342-030	342-029	10/29/2019	304.00		CHARTRES	FRANKLIN AV	SMOKE	SWBNET,
342-031	343-008	10/29/2019	90.00		FRANKLIN AV	CHARTRES	SMOKE	SWBNET,
342-032	342-031	10/29/2019	306.00		FRANKLIN AV	DECATUR	SMOKE	SWBNET,
342-033	342-018	10/30/2019	30.00		SPAIN	N PETERS	SMOKE	SWBNET,
343-001	363-016	10/29/2019	378.00		FRANKLIN AV	N RAMPART	SMOKE	SWBNET,
343-002	343-001	10/29/2019	70.00		FRANKLIN AV	N RAMPART	SMOKE	SWBNET,
343-003	343-002	10/29/2019	342.00		FRANKLIN AV	BURGUNDY	SMOKE	SWBNET,
343-004	343-003	10/29/2019	30.00		FRANKLIN AV	BURGUNDY	SMOKE	SWBNET,
343-005	343-004	10/29/2019	302.00		FRANKLIN AV	DAUPHINE	SMOKE	SWBNET,
343-006	343-005	10/30/2019	65.00		FRANKLIN AV	DAUPHINE	SMOKE	SWBNET,
343-007	343-006	10/30/2019	365.00		FRANKLIN AV	ROYAL	SMOKE	SWBNET,
343-008	343-007	10/30/2019	260.00		FRANKLIN AV	CHARTRES	SMOKE	SWBNET,
343-010	343-009	10/30/2019	355.00		ST ROCH AV	ROYAL	SMOKE	SWBNET,
343-011	343-010	10/30/2019	100.00		ROYAL	FRANKLIN AV	SMOKE	SWBNET,
343-012	343-010	10/30/2019	320.00		ST ROCH AV	CHARTRES	SMOKE	SWBNET,
343-013	343-001	10/30/2019	135.00		N RAMPART	MUSIC	SMOKE	SWBNET,
343-014	343-013	02/25/2019	335.00		MUSIC	BURGUNDY	TV	DCGCTV,
346-036	346-035	05/18/2019	312.00		ELYSIAN FIELDS AV	N ROMAN	SMOKE	SWBNET,
346-037	346-032	05/18/2019	360.00		N JOHNSON	SPAIN	SMOKE	SWBNET,
346-038	346-052	05/22/2019	295.00		SPAIN	N GALVEZ	SMOKE	SWBNET,
346-039	346-037	05/18/2019	167.00		N JOHNSON	ST ROCH AV	SMOKE	SWBNET,
346-040	346-039	05/19/2019	370.00		ST ROCH AV	N PRIEUR	SMOKE	SWBNET,
346-041	346-040	05/19/2019	320.00		ST ROCH AV	N ROMAN	SMOKE	SWBNET,
346-042	346-037	05/19/2019	315.00		SPAIN	N PRIEUR	SMOKE	SWBNET,
346-043	346-032	05/19/2019	370.00		MANDEVILLE	N PRIEUR	SMOKE	SWBNET,
346-044	346-043	05/19/2019	360.00		N PRIEUR	SPAIN	SMOKE	SWBNET,
346-045	346-044	05/19/2019	316.00		SPAIN	N ROMAN	SMOKE	SWBNET,

STRUCT 1	STRUCT 2	INSP DATE	LENGTH	ADDRESS	STREET	CROSS STREET	ACTIVITY	INSPECTED BY
346-046	346-033	05/19/2019	370.00		MARIGNY	N PRIEUR	SMOKE	SWBNET,
346-046	346-043	05/19/2019	360.00		N PRIEUR	MARIGNY	SMOKE	SWBNET,
346-047	346-046	05/19/2019	276.00		N PRIEUR	ELYSIAN FIELDS AV	SMOKE	SWBNET,
346-048	346-046	05/19/2019	320.00		MARIGNY	N ROMAN	SMOKE	SWBNET,
346-049	347-004	05/19/2019	90.00		ELYSIAN FIELDS AV	N MIRO	SMOKE	SWBNET,
346-050	346-049	05/19/2019	370.00		ELYSIAN FIELDS AV	N GALVEZ	SMOKE	SWBNET,
346-051	346-050	05/19/2019	320.00		ELYSIAN FIELDS AV	N JOHNSON	SMOKE	SWBNET,
346-052	346-037	05/22/2019	20.00		SPAIN	N JOHNSON	SMOKE	SWBNET,
347-001	328-050	05/19/2019	90.00		N TONTI	ELYSIAN FIELDS AV	SMOKE	SWBNET,
347-002	347-001	05/19/2019	165.00		ELYSIAN FIELDS AV	N TONTI	SMOKE	SWBNET,
347-003	347-002	05/19/2019	191.00		ELYSIAN FIELDS AV	N MIRO	SMOKE	SWBNET,
347-004	347-003	05/19/2019	47.00		ELYSIAN FIELDS AV	N MIRO	SMOKE	SWBNET,
347-005	347-002	05/19/2019	140.00		ELYSIAN FIELDS AV	N TONTI	SMOKE	SWBNET,
347-006	347-005	05/20/2019	78.00		N TONTI	MARIGNY	SMOKE	SWBNET,
347-007	347-006	05/20/2019	20.00		MARIGNY	N TONTI	SMOKE	SWBNET,
347-008	347-007	05/20/2019	56.00		MARIGNY	N ROCHEBLAVE	SMOKE	SWBNET,
347-009	347-007	05/20/2019	303.00		N TONTI	MANDEVILLE	SMOKE	SWBNET,
347-010	347-006	05/22/2019	360.00		N TONTI	MANDEVILLE	SMOKE	SWBNET,
347-011	347-010	05/20/2019	370.00		MANDEVILLE	N ROCHEBLAVE	SMOKE	SWBNET,
347-012	347-011	05/20/2019	155.00		MANDEVILLE	N DORGENOIS	SMOKE	SWBNET,
347-013	347-012	05/20/2019	15.00		MANDEVILLE	N DORGENOIS	SMOKE	SWBNET,
347-014	347-013	05/20/2019	200.00		MANDEVILLE	N DORGENOIS	SMOKE	SWBNET,
347-015	347-014	05/20/2019	262.00		N DORGENOIS	MARIGNY	SMOKE	SWBNET,
347-016	347-015	05/20/2019	109.00		MARIGNY	N DORGENOIS	SMOKE	SWBNET,
347-017	347-016	05/20/2019	54.00		MARIGNY	N ROCHEBLAVE	SMOKE	SWBNET,
347-019	347-010	05/20/2019	356.00		N TONTI	SPAIN	SMOKE	SWBNET,
347-020	347-019	05/20/2019	300.00		N TONTI	ST ROCH AV	SMOKE	SWBNET,
347-021	347-020	05/20/2019	316.00		ST ROCH AV	N MIRO	SMOKE	SWBNET,
347-022	347-020	05/20/2019	375.00		ST ROCH AV	N ROCHEBLAVE	SMOKE	SWBNET,
347-023	347-022	05/20/2019	315.00		ST ROCH AV	N DORGENOIS	SMOKE	SWBNET,
347-024	347-019	05/20/2019	350.00		SPAIN	N ROCHEBLAVE	SMOKE	SWBNET,
347-025	347-011	05/21/2019	357.00		N ROCHEBLAVE	SPAIN	SMOKE	SWBNET,
347-025	347-024	05/21/2019	20.00		SPAIN	N ROCHEBLAVE	SMOKE	SWBNET,
347-026	347-025	05/20/2019	265.00		N ROCHEBLAVE	ST ROCH AV	SMOKE	SWBNET,
347-027	347-025	05/20/2019	370.00		SPAIN	N DORGENOIS	SMOKE	SWBNET,
347-028	347-027	05/21/2019	302.00		N DORGENOIS	ST ROCH AV	SMOKE	SWBNET,
347-029	347-028	05/20/2019	375.00		ST ROCH AV	LAW	SMOKE	SWBNET,
347-030	347-029	05/21/2019	20.00		ST ROCH AV	LAW	SMOKE	SWBNET,
347-032	347-027	05/20/2019	150.00		SPAIN	LAW	SMOKE	SWBNET,
347-033	347-032	05/21/2019	48.00		SPAIN	LAW	SMOKE	SWBNET,
347-034	347-033	05/21/2019	48.00		SPAIN	LAW	SMOKE	SWBNET,

STRUCT 1	STRUCT 2	INSP DATE	LENGTH	ADDRESS	STREET	CROSS STREET	ACTIVITY	INSPECTED BY
347-035	347-034	05/21/2019	149.00		SPAIN	LAW	SMOKE	SWBNET,
347-036	347-035	05/20/2019	290.00		LAW	MANDEVILLE	SMOKE	SWBNET,
347-037	347-035	05/21/2019	127.00		LAW	ST ROCH AV	SMOKE	SWBNET,
347-038	365-006	05/21/2019	359.00		N TONTI	ARTS	SMOKE	SWBNET,
347-039	347-038	05/22/2019	360.00		N TONTI	MUSIC	SMOKE	SWBNET,
347-040	347-039	05/22/2019	308.00		N TONTI	ST ROCH AV	SMOKE	SWBNET,
347-041	347-040	05/22/2019	313.00		ST ROCH AV	N ROCHEBLAVE	SMOKE	SWBNET,
347-042	347-039	05/22/2019	185.00		MUSIC	PEACE CT	SMOKE	SWBNET,
347-043	347-042	05/22/2019	200.00		PEACE CT	ST ROCH AV	SMOKE	SWBNET,
347-044	347-042	05/22/2019	290.00		PEACE CT	ARTS	SMOKE	SWBNET,
347-045	347-038	05/22/2019	370.00		ARTS	N ROCHEBLAVE	SMOKE	SWBNET,
352-024	352-023	01/31/2018	373.00		MARIGNY	MANDOLIN	TV	DCGCTV,
352-029	352-028	01/25/2018	200.00		GENTILLY RD	ELYSIAN FIELDS AV	TV	DCGCTV,
352-030	352-028	01/25/2018	413.00		GENTILLY RD	MANDEVILLE	TV	DCGCTV,
352-032	352-031	01/31/2018	373.00		ELYSIAN FIELDS AV	MANDOLIN	TV	DCGCTV,
368-024	369-005	06/11/2019	420.00		SAGE	FRANKLIN AV	TV	DCGCTV,
368-049	367-014	01/16/2019	364.00		PEOPLES AV	BENEFIT	TV SEWER	
370-014	370-013	03/10/2017	375.00		VERBENA	FRANKLIN AV	SMOKE	SWBNET,
370-015	351-003	03/10/2017	230.00		GLADIOLUS	IRIS	SMOKE	SWBNET,
370-018	370-017	03/10/2017	465.00		GLADIOLUS	FRANKLIN AV	SMOKE	SWBNET,
370-019	370-018	03/10/2017	288.00		FRANKLIN AV	VERBENA	SMOKE	SWBNET,
370-023	370-021	03/10/2017	428.00		VERBENA	LOTUS	SMOKE	SWBNET,
370-024	370-023	03/10/2017	445.00		VERBENA	PEOPLES AV	SMOKE	SWBNET,
370-027	370-026	03/10/2017	405.00		GLADIOLUS	PEOPLES AV	SMOKE	SWBNET,
370-028	370-027	03/10/2017	450.00		GLADIOLUS	PEOPLES AV	SMOKE	SWBNET,
370-031	370-030	03/10/2017	350.00		JASMINE	LOTUS	SMOKE	SWBNET,
370-032	370-031	03/10/2017	320.00		JASMINE	PEOPLES AV	SMOKE	SWBNET,
370-035	370-031	03/10/2017	19.00		LOTUS	JASMINE	SMOKE	SWBNET,
370-036	370-035	03/10/2017	276.00		LOTUS	WISTERIA	SMOKE	SWBNET,
370-039	370-047	03/10/2017	350.00		WISTERIA	FRANKLIN AV	SMOKE	SWBNET,
370-040	370-039	03/10/2017	354.00		FRANKLIN AV	GENTILLY RD	SMOKE	SWBNET,
370-049	368-044	03/13/2017	216.00		FRANKLIN AV	GLADIOLUS	SMOKE	SWBNET,
371-006	371-005	03/14/2017	524.00		EASTERN	GENTILLY RD	SMOKE	SWBNET,
371-012	371-010	03/13/2017	605.00		BACCICH	LOMBARD	SMOKE	SWBNET,
371-040	371-039	03/13/2017	360.00		FRANKLIN AV	GENTILLY RD	SMOKE	SWBNET,
372-008	372-007	03/13/2017	320.00		DEMONTLUZIN	MIRABEAU AV	SMOKE	SWBNET,
372-017	372-016	03/13/2017	305.00		LAFAYE	MIRABEAU AV	SMOKE	SWBNET,
372-025	372-024	03/14/2017	74.00		FILMORE AV	LAFAYE	SMOKE	SWBNET,
372-028	372-027	03/10/2017	315.00		BACCICH	DREUX AV	SMOKE	SWBNET,
372-029	372-028	03/14/2017	105.00		DREUX AV	LAFAYE	SMOKE	SWBNET,
372-034	372-031	03/10/2017	213.00		BACCICH	FILMORE AV	SMOKE	SWBNET,

STRUCT 1	STRUCT 2	INSP DATE	LENGTH	ADDRESS	STREET	CROSS STREET	ACTIVITY	INSPECTED BY
372-035	372-026	03/10/2017	17.00		BACCICH	SELMA	SMOKE	SWBNET,
372-036	372-035	03/10/2017	330.00		BACCICH	MIRABEAU AV	SMOKE	SWBNET,
372-037	372-036	03/10/2017	285.00		BACCICH	MIRABEAU AV	SMOKE	SWBNET,
372-038	372-037	03/10/2017	41.00		BACCICH	MIRABEAU AV	SMOKE	SWBNET,
372-039	372-035	03/10/2017	269.00		SELMA	EASTERN	SMOKE	SWBNET,
372-040	372-039	03/10/2017	21.00		SELMA	EASTERN	SMOKE	SWBNET,
372-041	372-040	03/10/2017	285.00		EASTERN	MIRABEAU AV	SMOKE	SWBNET,
372-042	372-041	03/13/2017	285.00		EASTERN	MIRABEAU AV	SMOKE	SWBNET,
372-043	372-040	03/10/2017	21.00		SELMA	EASTERN	SMOKE	SWBNET,
372-044	372-043	03/10/2017	145.00		SELMA	PEOPLES AV	SMOKE	SWBNET,
372-045	372-044	03/10/2017	310.00		PEOPLES AV	MIRABEAU AV	SMOKE	SWBNET,
372-047	372-046	03/10/2017	96.00		MIRABEAU AV	PEOPLES AV	SMOKE	SWBNET,
372-048	372-040	03/14/2017	40.00		EASTERN	SELMA	SMOKE	SWBNET,
372-049	372-048	03/14/2017	300.00		EASTERN	DREUX AV	SMOKE	SWBNET,
372-050	372-049	03/14/2017	300.00		EASTERN	DREUX AV	SMOKE	SWBNET,
372-051	372-050	03/14/2017	80.00		DREUX AV	BACCICH	SMOKE	SWBNET,
372-053	372-050	03/14/2017	42.00		EASTERN	DREUX AV	SMOKE	SWBNET,
372-054	372-053	03/14/2017	203.00		EASTERN	FILMORE AV	SMOKE	SWBNET,
372-055	373-033	03/14/2017	397.00		BACCICH	FILMORE AV	SMOKE	SWBNET,
372-056	372-055	03/13/2017	284.00		FILMORE AV	LAFAYE	SMOKE	SWBNET,
372-058	372-015	03/13/2017	150.00		FILMORE AV	FRANKLIN AV	SMOKE	SWBNET,
372-059	373-006	03/13/2017	163.00		FRANKLIN AV	FILMORE AV	SMOKE	SWBNET,
372-060	372-059	03/14/2017	56.00		FRANKLIN AV	FILMORE AV	SMOKE	SWBNET,
372-061	372-060	03/13/2017	158.00		FRANKLIN AV	DREUX AV	SMOKE	SWBNET,
373-003	373-002	03/13/2017	290.00		FRANKLIN AV	PRENTISS AV	SMOKE	SWBNET,
374-006	374-001	03/13/2017	305.00		MADRID	EADS	SMOKE	SWBNET,
374-008	374-007	03/13/2017	275.00		ROBERT E LEE BL	LAFAYE	SMOKE	SWBNET,
374-015	374-006	03/13/2017	358.00		MADRID	LAFAYE	SMOKE	SWBNET,
374-036	374-033	03/10/2017	305.00		ATHIS	EADS	SMOKE	SWBNET,
374-037	374-036	03/10/2017	355.00		EADS	PRENTISS AV	SMOKE	SWBNET,
374-038	374-037	03/10/2017	260.00		PRENTISS AV	FRANKLIN AV	SMOKE	SWBNET,
374-039	374-037	03/10/2017	227.00		PRENTISS AV	LAFAYE	SMOKE	SWBNET,
374-040	374-036	03/10/2017	359.00		ATHIS	LAFAYE	SMOKE	SWBNET,
374-041	374-040	03/10/2017	305.00		LAFAYE	PRESSBURG	SMOKE	SWBNET,
374-042	374-040	03/10/2017	353.00		LAFAYE	PRENTISS AV	SMOKE	SWBNET,
374-043	374-042	03/10/2017	200.00		PRENTISS AV	BACCICH	SMOKE	SWBNET,
374-045	374-040	03/13/2017	359.00		ATHIS	BACCICH	SMOKE	SWBNET,
374-046	374-045	03/10/2017	356.00		BACCICH	PRENTISS AV	SMOKE	SWBNET,
374-047	374-046	03/10/2017	260.00		PRENTISS AV	PEOPLES AV	SMOKE	SWBNET,
374-048	374-045	03/13/2017	313.00		BACCICH	PRESSBURG	SMOKE	SWBNET,
374-049	374-045	03/10/2017	310.00		ATHIS	PEOPLES AV	SMOKE	SWBNET,

STRUCT 1	STRUCT 2	INSP DATE	LENGTH	ADDRESS	STREET	CROSS STREET	ACTIVITY	INSPECTED BY
374-050	374-049	03/10/2017	318.00		PEOPLES AV	PRESSBURG	SMOKE	SWBNET,
374-051	374-049	03/10/2017	321.00		PEOPLES AV	PRENTISS AV	SMOKE	SWBNET,
375-002	375-001	03/10/2017	289.00		FRANKLIN AV	ROBERT E LEE BL	SMOKE	SWBNET,
375-003	375-001	03/13/2017	357.00		FRANKLIN AV	NEW YORK	SMOKE	SWBNET,
375-004	375-001	03/13/2017	304.00		MEXICO	EADS	SMOKE	SWBNET,
375-005	375-004	03/13/2017	360.00		EADS	ROBERT E LEE BL	SMOKE	SWBNET,
375-006	375-005	03/13/2017	265.00		ROBERT E LEE BL	FRANKLIN AV	SMOKE	SWBNET,
375-007	375-005	03/13/2017	271.00		ROBERT E LEE BL	LAFAYE	SMOKE	SWBNET,
375-008	375-004	03/13/2017	320.00		EADS	NEW YORK	SMOKE	SWBNET,
375-009	375-004	03/13/2017	358.00		MEXICO	LAFAYE	SMOKE	SWBNET,
375-010	375-009	03/13/2017	360.00		LAFAYE	ROBERT E LEE BL	SMOKE	SWBNET,
375-011	375-010	03/13/2017	304.00		ROBERT E LEE BL	BACCICH	SMOKE	SWBNET,
375-012	375-009	03/13/2017	354.00		LAFAYE	NEW YORK	SMOKE	SWBNET,
375-013	375-009	07/06/2017	358.00		MEXICO	BACCICH	SMOKE	SWBNET,
375-014	375-013	07/06/2017	360.00		BACCICH	ROBERT E LEE BL	SMOKE	SWBNET,
375-015	375-014	07/06/2017	93.00		ROBERT E LEE BL	PEOPLES AV	SMOKE	SWBNET,
375-016	375-013	07/06/2017	355.00		BACCICH	NEW YORK	SMOKE	SWBNET,
375-017	375-013	07/06/2017	303.00		MEXICO	PEOPLES AV	SMOKE	SWBNET,
375-018	375-017	07/06/2017	14.00		MEXICO	PEOPLES AV	SMOKE	SWBNET,
375-019	375-018	07/06/2017	320.00		PEOPLES AV	NEW YORK	SMOKE	SWBNET,
375-020	362-023	07/06/2017	70.00		FRANKFORT	FRANKLIN AV	SMOKE	SWBNET,
375-021	375-020	07/06/2017	45.00		FRANKFORT	FRANKLIN AV	SMOKE	SWBNET,
375-022	375-021	07/06/2017	315.00		FRANKLIN AV	NEW YORK	SMOKE	SWBNET,
375-023	375-021	07/06/2017	303.00		FRANKFORT	EADS	SMOKE	SWBNET,
375-024	375-023	07/06/2017	351.00		EADS	NEW YORK	SMOKE	SWBNET,
375-025	375-024	07/07/2017	10.00		EADS	NEW YORK	SMOKE	SWBNET,
375-026	375-025	07/07/2017	160.00		NEW YORK	FRANKLIN AV	SMOKE	SWBNET,
375-027	375-025	07/08/2017	209.00		NEW YORK	LAFAYE	SMOKE	SWBNET,
375-028	375-023	07/07/2017	358.00		FRANKFORT	LAFAYE	SMOKE	SWBNET,
375-029	375-028	07/07/2017	160.00		LAFAYE	LEON C SIMON DR	SMOKE	SWBNET,
375-030	375-028	07/07/2017	352.00		LAFAYE	NEW YORK	SMOKE	SWBNET,
375-031	375-030	07/08/2017	232.00		NEW YORK	BACCICH	SMOKE	SWBNET,
375-032	375-028	07/07/2017	358.00		FRANKFORT	BACCICH	SMOKE	SWBNET,
375-033	375-032	07/06/2017	355.00		BACCICH	NEW YORK	SMOKE	SWBNET,
375-034	375-033	07/07/2017	166.00		NEW YORK	PEOPLES AV	SMOKE	SWBNET,
375-035	375-032	07/07/2017	303.00		FRANKFORT	PEOPLES AV	SMOKE	SWBNET,
375-036	375-035	07/13/2017	321.00		PEOPLES AV	NEW YORK	SMOKE	SWBNET,
375A-001	375-020	07/13/2017	114.00		FRANKLIN AV	LEON C SIMON DR	SMOKE	SWBNET,
375A-002	375A-001	07/07/2017	13.00		FRANKLIN AV	LEON C SIMON DR	SMOKE	SWBNET,
375A-003	375A-002	07/07/2017	90.00		FRANKLIN AV	LEON C SIMON DR	SMOKE	SWBNET,
375A-004	375A-003	07/10/2017	66.00		LEON C SIMON DR	LEON C SIMON DR	SMOKE	SWBNET,



STRUCT 1	STRUCT 2	INSP DATE	LENGTH	ADDRESS	STREET	CROSS STREET	ACTIVITY	INSPECTED BY
375A-005	375A-004	07/10/2017	8.00		FRANKLIN AV	LEON C SIMON DR	SMOKE	SWBNET,
375A-006	375A-005	07/10/2017	35.00		FRANKLIN AV	LEON C SIMON DR	SMOKE	SWBNET,
375A-007	375A-006	07/10/2017	314.00		LEON C SIMON DR	BACCICH	SMOKE	SWBNET,
375A-008	375A-007	07/10/2017	315.00		LEON C SIMON DR	BACCICH	SMOKE	SWBNET,
375A-009	375A-006	07/10/2017	55.00		FRANKLIN AV	LEON C SIMON DR	SMOKE	SWBNET,
375C-001	375A-008	07/13/2017	300.00		LEON C SIMON DR	BACCICH	SMOKE	SWBNET,
375C-002	375C-001	07/13/2017	166.00		LEON C SIMON DR	BACCICH	SMOKE	SWBNET,
375C-003	375C-002	07/14/2017	388.00		LEON C SIMON DR	PRESS DR	SMOKE	SWBNET,
375C-004	375C-003	07/14/2017	315.00		LEON C SIMON DR	PRESS DR	SMOKE	SWBNET,
375C-005	375C-004	07/14/2017	290.00		LEON C SIMON DR	PRESS DR	SMOKE	SWBNET,
375C-006	375C-005	07/14/2017	284.00		PRESS DR	LEON C SIMON DR	SMOKE	SWBNET,
375C-009	375C-001	07/14/2017	214.00		FRANKLIN AV	LEON C SIMON DR	SMOKE	SWBNET,
375C-010	375C-009	07/14/2017	88.00		FRANKLIN AV	LEON C SIMON DR	SMOKE	SWBNET,
375C-011	375C-010	07/14/2017	271.00		FRANKLIN AV	LEON C SIMON DR	SMOKE	SWBNET,
375C-012	375C-011	07/14/2017	270.00		FRANKLIN AV	LEON C SIMON DR	SMOKE	SWBNET,
375C-013	375C-012	07/14/2017	50.00		FRANKLIN AV	LEON C SIMON DR	SMOKE	SWBNET,
375C-015	375C-013	07/14/2017	210.00		FRANKLIN AV	LEON C SIMON DR	SMOKE	SWBNET,
375C-016	375C-015	07/14/2017	45.00		FRANKLIN AV	LEON C SIMON DR	SMOKE	SWBNET,
375C-018	375C-017	07/14/2017	13.00		FRANKLIN AV	LEON C SIMON DR	SMOKE	SWBNET,
375C-019	375C-017	07/14/2017	45.00		FRANKLIN AV	LEON C SIMON DR	SMOKE	SWBNET,
375C-020	375-032	07/10/2017	228.00		BACCICH	LEON C SIMON DR	SMOKE	SWBNET,
375C-021	375-035	07/10/2017	240.00		PEOPLES AV	LEON C SIMON DR	SMOKE	SWBNET,
375C-022	375C-012	07/13/2017	45.00		FRANKLIN AV	LEON C SIMON DR	SMOKE	SWBNET,
383-055	383-054	05/13/2019	255.00		ST CLAUDE AV	CLOUET	SMOKE	SWBNET,
383-056	383-055	05/13/2019	12.00		CLOUET	ST CLAUDE AV	SMOKE	SWBNET,
383-057	383-056	05/13/2019	211.00		CLOUET	N RAMPART	SMOKE	SWBNET,
383-058	383-056	05/13/2019	263.00		ST CLAUDE AV	FELICIANA	SMOKE	SWBNET,
383-059	383-058	05/13/2019	267.00		ST CLAUDE AV	MONTEGUT	SMOKE	SWBNET,
383-060	383-034	05/13/2019	340.00		ST FERDINAND	N VILLERE	SMOKE	SWBNET,
383-061	382-028	05/13/2019	215.00		MARTINIQUE AL	N RAMPART	SMOKE	SWBNET,
383-062	383-047	05/16/2019	370.00		PORT	N RAMPART	SMOKE	SWBNET,
383-BP67	383-D1	05/13/2019	15.00		ST CLAUDE AV	ST FERDINAND	SMOKE	SWBNET,
384-001	385-051	05/13/2019	393.00		PORT	N ROMAN	SMOKE	SWBNET,
384-002	384-001	05/13/2019	305.00		N ROMAN	ST FERDINAND	SMOKE	SWBNET,
384-002	385-052	05/13/2019	390.00		ST FERDINAND	N ROMAN	SMOKE	SWBNET,
384-003	384-001	05/13/2019	390.00		PORT	N DERBIGNY	SMOKE	SWBNET,
384-004	384-002	05/13/2019	390.00		ST FERDINAND	N DERBIGNY	SMOKE	SWBNET,
384-004	384-003	05/13/2019	306.00		N DERBIGNY	ST FERDINAND	SMOKE	SWBNET,
384-005	384-004	05/13/2019	340.00		ST FERDINAND	N CLAIBORNE AV	SMOKE	SWBNET,
384-006	384-003	05/14/2019	348.00		PORT	N CLAIBORNE AV	SMOKE	SWBNET,
384-007	384-006	05/14/2019	231.00		N CLAIBORNE AV	ST FERDINAND	SMOKE	SWBNET,

STRUCT 1	STRUCT 2	INSP DATE	LENGTH	ADDRESS	STREET	CROSS STREET	ACTIVITY	INSPECTED BY
384-008	384-006	05/14/2019	40.00		PORT	N CLAIBORNE AV	SMOKE	SWBNET,
384-009	384-008	05/14/2019	10.00		PORT	N CLAIBORNE AV	SMOKE	SWBNET,
384-010	384-009	05/14/2019	23.00		N CLAIBORNE AV	PORT	SMOKE	SWBNET,
384-011	383-032	05/14/2019	335.00		ST FERDINAND	N ROBERTSON	SMOKE	SWBNET,
384-012	384-011	05/14/2019	17.00		N ROBERTSON	ST FERDINAND	SMOKE	SWBNET,
384-013	384-012	05/14/2019	276.00		ST FERDINAND	N VILLERE	SMOKE	SWBNET,
384-014	384-011	05/14/2019	50.00		ST FERDINAND	N ROBERTSON	SMOKE	SWBNET,
384-015	384-014	05/14/2019	17.00		N ROBERTSON	ST FERDINAND	SMOKE	SWBNET,
384-016	384-015	05/14/2019	225.00		N ROBERTSON	PRESS	SMOKE	SWBNET,
384-017	384-015	05/14/2019	340.00		ST FERDINAND	N CLAIBORNE AV	SMOKE	SWBNET,
384-018	384-017	04/14/2019	14.00		ST FERDINAND	N CLAIBORNE AV	SMOKE	SWBNET,
384-019	384-018	05/14/2019	172.00		N CLAIBORNE AV	PRESS	SMOKE	SWBNET,
384-020	384-014	05/14/2019	358.00		ST FERDINAND	N CLAIBORNE AV	SMOKE	SWBNET,
384-021	384-020	05/14/2019	24.00		N CLAIBORNE AV	ST FERDINAND	SMOKE	SWBNET,
384-022	384-021	05/14/2019	141.00		N CLAIBORNE AV	PORT	SMOKE	SWBNET,
384-023	384-014	05/14/2019	16.00		N ROBERTSON	ST FERDINAND	SMOKE	SWBNET,
384-024	383-041	05/14/2019	386.00		PORT	N ROBERTSON	SMOKE	SWBNET,
384-024	384-063	05/16/2019	18.00		N ROBERTSON	PORT	SMOKE	SWBNET,
384-025	384-064	05/16/2019	203.00		N ROBERTSON	ALMONASTER AV	SMOKE	SWBNET,
384-026	384-024	05/14/2019	361.00		PORT	N CLAIBORNE AV	SMOKE	SWBNET,
384-027	385-053	05/14/2019	390.00		ST FERDINAND	N ROMAN	SMOKE	SWBNET,
384-029	384-027	05/15/2019	390.00		ST FERDINAND	N DERBIGNY	SMOKE	SWBNET,
384-030	384-029	05/15/2019	345.00		ST FERDINAND	N CLAIBORNE AV	SMOKE	SWBNET,
384-031	384-030	05/15/2019	132.00		N CLAIBORNE AV	PRESS	SMOKE	SWBNET,
384-032	384-031	05/15/2019	117.00		N CLAIBORNE AV	PRESS	SMOKE	SWBNET,
384-033	385-024	05/15/2019	371.00		FELICIANA	N ROMAN	SMOKE	SWBNET,
384-034	384-033	05/15/2019	308.00		N ROMAN	MONTEGUT	SMOKE	SWBNET,
384-035	384-034	05/15/2019	390.00		MONTEGUT	N DERBIGNY	SMOKE	SWBNET,
384-036	384-035	05/15/2019	336.00		MONTEGUT	N CLAIBORNE AV	SMOKE	SWBNET,
384-037	384-033	05/15/2019	390.00		FELICIANA	N DERBIGNY	SMOKE	SWBNET,
384-038	384-037	05/15/2019	255.00		N DERBIGNY	MONTEGUT	SMOKE	SWBNET,
384-039	384-037	05/15/2019	226.00		N DERBIGNY	CLOUET	SMOKE	SWBNET,
384-040	384-037	05/15/2019	345.00		FELICIANA	N CLAIBORNE AV	SMOKE	SWBNET,
384-041	384-040	05/15/2019	242.00		N CLAIBORNE AV	MONTEGUT	SMOKE	SWBNET,
384-042	385-025	05/15/2019	371.00		CLOUET	N ROMAN	SMOKE	SWBNET,
384-043	384-042	05/15/2019	190.00		CLOUET	INDUSTRIAL CT	SMOKE	SWBNET,
384-044	384-043	05/15/2019	196.00		CLOUET	N DERBIGNY	SMOKE	SWBNET,
384-045	384-044	05/15/2019	334.00		CLOUET	N CLAIBORNE AV	SMOKE	SWBNET,
384-046	403-075	05/15/2019	240.00		N ROMAN	CLOUET	SMOKE	SWBNET,
384-047	384-046	05/16/2019	260.00		N ROMAN	CLOUET	SMOKE	SWBNET,
384-048	403-078	05/18/2019	255.00		N DERBIGNY	CLOUET	SMOKE	SWBNET,

STRUCT 1	STRUCT 2	INSP DATE	LENGTH	ADDRESS	STREET	CROSS STREET	ACTIVITY	INSPECTED BY
384-049	384-048	05/16/2019	262.00		N DERBIGNY	CLOUET	SMOKE	SWBNET,
384-050	403-058	05/16/2019	235.00		N CLAIBORNE AV	CLOUET	SMOKE	SWBNET,
384-051	384-050	05/16/2019	255.00		N CLAIBORNE AV	CLOUET	SMOKE	SWBNET,
384-052	384-062	05/16/2019	262.00		N ROBERTSON	CLOUET	SMOKE	SWBNET,
384-054	384-053	08/01/2019	225.00		N ROBERTSON	FELICIANA	SMOKE	SWBNET,
384-055	384-053	08/01/2019	345.00		CLOUET	N CLAIBORNE AV	SMOKE	SWBNET,
384-057	383-018	08/01/2019	392.00		MONTEGUT	N ROBERTSON	SMOKE	SWBNET,
384-058	384-057	08/01/2019	260.00		MONTEGUT	N CLAIBORNE AV	SMOKE	SWBNET,
384-059	384-057	08/01/2019	300.00		N ROBERTSON	FELICIANA	SMOKE	SWBNET,
384-060	384-059	08/01/2019	314.00		FELICIANA	N CLAIBORNE AV	SMOKE	SWBNET,
384-061	383-012	08/01/2019	341.00		FELICIANA	N ROBERTSON	SMOKE	SWBNET,
384-062	403-054	08/01/2019	270.00		N ROBERTSON	CLOUET	SMOKE	SWBNET,
384-063	384-023	08/09/2019	275.00		N ROBERTSON	PORT	SMOKE	SWBNET,
384-064	384-024	08/09/2019	50.00		N ROBERTSON	ALMONASTER AV	SMOKE	SWBNET,
385-001	404-082	08/05/2019	557.00		N MIRO	CLOUET	SMOKE	SWBNET,
385-002	385-001	08/05/2019	20.00		CLOUET	N MIRO	SMOKE	SWBNET,
385-003	385-002	08/05/2019	209.00		N MIRO	FELICIANA	SMOKE	SWBNET,
385-004	385-002	08/05/2019	318.00		CLOUET	N GALVEZ	SMOKE	SWBNET,
385-005	385-001	08/05/2019	280.00		N MIRO	FELICIANA	SMOKE	SWBNET,
385-006	385-005	08/05/2019	350.00		FELICIANA	N GALVEZ	SMOKE	SWBNET,
385-008	385-006	08/09/2019	248.00		N GALVEZ	MONTEGUT	SMOKE	SWBNET,
385-011	385-006	08/02/2019	264.00		N GALVEZ	CLOUET	SMOKE	SWBNET,
385-012	385-011	08/02/2019	45.00		CLOUET	N GALVEZ	SMOKE	SWBNET,
385-013	385-060	08/09/2019	205.00		N GALVEZ	LOUISA	SMOKE	SWBNET,
385-014	385-012	08/02/2019	390.00		CLOUET	N JOHNSON	SMOKE	SWBNET,
385-015	385-014	08/02/2019	255.00		N JOHNSON	LOUISA	SMOKE	SWBNET,
385-016	385-014	08/02/2019	370.00		CLOUET	N PRIEUR	SMOKE	SWBNET,
385-017	385-016	08/02/2019	262.00		N PRIEUR	LOUISA	SMOKE	SWBNET,
385-018	385-006	08/02/2019	45.00		FELICIANA	N GALVEZ	SMOKE	SWBNET,
385-019	385-018	08/02/2019	396.00		FELICIANA	N JOHNSON	SMOKE	SWBNET,
385-020	385-019	08/02/2019	136.00		N JOHNSON	CLOUET	SMOKE	SWBNET,
385-021	385-019	08/05/2019	224.00		N JOHNSON	MONTEGUT	SMOKE	SWBNET,
385-022	385-019	08/05/2019	370.00		FELICIANA	N PRIEUR	SMOKE	SWBNET,
385-023	385-022	08/05/2019	255.00		N PRIEUR	MONTEGUT	SMOKE	SWBNET,
385-024	385-022	08/05/2019	40.00		FELICIANA	N PRIEUR	SMOKE	SWBNET,
385-025	385-024	08/05/2019	275.00		N PRIEUR	CLOUET	SMOKE	SWBNET,
385-026	385-025	08/05/2019	270.00		N PRIEUR	LOUISA	SMOKE	SWBNET,
385-027	385-005	08/05/2019	310.00		N MIRO	MONTEGUT	SMOKE	SWBNET,
385-028	385-027	08/05/2019	22.00		MONTEGUT	N MIRO	SMOKE	SWBNET,
385-029	385-028	08/05/2019	258.00		N MIRO	FELICIANA	SMOKE	SWBNET,
385-030	385-028	08/06/2019	375.00		MONTEGUT	N GALVEZ	SMOKE	SWBNET,

STRUCT 1	STRUCT 2	INSP DATE	LENGTH	ADDRESS	STREET	CROSS STREET	ACTIVITY	INSPECTED BY
385-031	385-030	08/06/2019	390.00		MONTEGUT	N JOHNSON	SMOKE	SWBNET,
385-032	385-031	08/06/2019	330.00		MONTEGUT	N PRIEUR	SMOKE	SWBNET,
385-040	385-034	08/09/2019	348.00		ST FERDINAND	N GALVEZ	SMOKE	SWBNET,
385-041	385-040	08/06/2019	20.00		N GALVEZ	ST FERDINAND	SMOKE	SWBNET,
385-042	385-034	08/06/2019	305.00		N MIRO	PORT	SMOKE	SWBNET,
385-044	385-043	08/06/2019	205.00		N GALVEZ	ST FERDINAND	SMOKE	SWBNET,
385-045	385-043	08/07/2019	40.00		PORT	N GALVEZ	SMOKE	SWBNET,
385-046	385-045	08/07/2019	45.00		PORT	N GALVEZ	SMOKE	SWBNET,
385-047	385-046	08/07/2019	305.00		N GALVEZ	ST FERDINAND	SMOKE	SWBNET,
385-048	385-047	08/07/2019	20.00		N GALVEZ	ST FERDINAND	SMOKE	SWBNET,
385-049	385-046	08/07/2019	346.00		PORT	N JOHNSON	SMOKE	SWBNET,
385-050	385-047	08/07/2019	344.00		ST FERDINAND	N JOHNSON	SMOKE	SWBNET,
385-050	385-049	08/07/2019	309.00		N JOHNSON	ST FERDINAND	SMOKE	SWBNET,
385-051	385-049	08/07/2019	392.00		PORT	N PRIEUR	SMOKE	SWBNET,
385-052	385-050	08/07/2019	389.00		ST FERDINAND	N PRIEUR	SMOKE	SWBNET,
385-052	385-051	08/20/2019	305.00		N PRIEUR	ST FERDINAND	SMOKE	SWBNET,
385-053	385-052	07/30/2019	20.00		N PRIEUR	ST FERDINAND	SMOKE	SWBNET,
385-057	404-083	07/30/2019	240.00		N MIRO	CLOUET	SMOKE	SWBNET,
385-058	385-057	07/30/2019	260.00		N MIRO	CLOUET	SMOKE	SWBNET,
385-059	384-034	07/30/2019	336.00		MONTEGUT	N PRIEUR	SMOKE	SWBNET,
385-060	385-012	08/09/2019	51.00		N GALVEZ	CLOUET	SMOKE	SWBNET,
386-001	385-005	07/30/2019	395.00		FELICIANA	N TONTI	SMOKE	SWBNET,
386-002	386-001	07/30/2019	254.00		N TONTI	MONTEGUT	SMOKE	SWBNET,
386-003	386-001	07/30/2019	26.00		N TONTI	FELICIANA	SMOKE	SWBNET,
386-004	386-003	07/30/2019	180.00		N TONTI	CLOUET	SMOKE	SWBNET,
386-005	386-001	07/30/2019	390.00		FELICIANA	N ROCHEBLAVE	SMOKE	SWBNET,
386-006	386-005	07/30/2019	190.00		N ROCHEBLAVE	CLOUET	SMOKE	SWBNET,
386-007	386-005	07/30/2019	244.00		N ROCHEBLAVE	MONTEGUT	SMOKE	SWBNET,
386-008	386-005	07/30/2019	390.00		FELICIANA	N DORGENOIS	SMOKE	SWBNET,
386-009	386-008	08/01/2019	280.00		N DORGENOIS	CLOUET	SMOKE	SWBNET,
386-010	386-009	08/01/2019	340.00		CLOUET	LAW	SMOKE	SWBNET,
386-011	386-009	08/01/2019	51.00		N DORGENOIS	CLOUET	SMOKE	SWBNET,
386-011	386-012	08/01/2019	260.00		N DORGENOIS	LOUISA	SMOKE	SWBNET,
386-012	405-054	08/01/2019	246.00		N DORGENOIS	CLOUET	SMOKE	SWBNET,
386-013	386-008	08/01/2019	305.00		N DORGENOIS	MONTEGUT	SMOKE	SWBNET,
386-014	386-013	08/01/2019	340.00		MONTEGUT	LAW	SMOKE	SWBNET,
386-015	386-013	08/01/2019	291.00		N DORGENOIS	PRESS	SMOKE	SWBNET,
386-016	386-015	08/01/2019	325.00		N DORGENOIS	ST FERDINAND	SMOKE	SWBNET,
386-017	386-008	08/01/2019	390.00		FELICIANA	LAW	SMOKE	SWBNET,
386-018	386-017	08/01/2019	279.00		LAW	CLOUET	SMOKE	SWBNET,
386-019	386-018	08/01/2019	17.00		LAW	CLOUET	SMOKE	SWBNET,

STRUCT 1	STRUCT 2	INSP DATE	LENGTH	ADDRESS	STREET	CROSS STREET	ACTIVITY	INSPECTED BY
386-020	386-019	08/05/2019	242.00		LAW	LOUISA	SMOKE	SWBNET,
386-021	386-020	08/05/2019	225.00		LAW	LOUISA	SMOKE	SWBNET,
386-022	386-017	08/05/2019	306.00		LAW	MONTEGUT	SMOKE	SWBNET,
386-023	386-022	08/05/2019	285.00		LAW	PRESS	SMOKE	SWBNET,
386-024	385-027	08/05/2019	392.00		MONTEGUT	N TONTI	SMOKE	SWBNET,
386-025	386-024	08/05/2019	390.00		MONTEGUT	N ROCHEBLAVE	SMOKE	SWBNET,
386-026	386-025	08/05/2019	336.00		MONTEGUT	N DORGENOIS	SMOKE	SWBNET,
386-027	385-001	08/05/2019	393.00		CLOUET	N TONTI	SMOKE	SWBNET,
386-028	386-027	08/05/2019	390.00		CLOUET	N ROCHEBLAVE	SMOKE	SWBNET,
386-029	386-028	08/05/2019	336.00		CLOUET	N DORGENOIS	SMOKE	SWBNET,
386-030	405-052	08/05/2019	245.00		N ROCHEBLAVE	CLOUET	SMOKE	SWBNET,
386-031	386-030	08/05/2019	260.00		N ROCHEBLAVE	CLOUET	SMOKE	SWBNET,
386-032	405-060	08/07/2019	240.00		N TONTI	CLOUET	SMOKE	SWBNET,
386-033	386-032	08/07/2019	245.00		N TONTI	CLOUET	SMOKE	SWBNET,
386-034	385-042	08/07/2019	390.00		PORT	N TONTI	SMOKE	SWBNET,
386-035	386-034	08/07/2019	305.00		N TONTI	ST FERDINAND	SMOKE	SWBNET,
386-036	386-035	08/07/2019	335.00		ST FERDINAND	N ROCHEBLAVE	SMOKE	SWBNET,
386-037	386-034	08/07/2019	370.00		PORT	N ROCHEBLAVE	SMOKE	SWBNET,
386-038	386-037	08/07/2019	254.00		N ROCHEBLAVE	ST FERDINAND	SMOKE	SWBNET,
386-039	386-037	08/07/2019	20.00		PORT	N ROCHEBLAVE	SMOKE	SWBNET,
386-040	386-039	08/07/2019	307.00		N ROCHEBLAVE	ST FERDINAND	SMOKE	SWBNET,
386-041	386-037	08/08/2019	252.00		N ROCHEBLAVE	ALMONASTER AV	SMOKE	SWBNET,
386-042	386-039	08/08/2019	395.00		PORT	N DORGENOIS	SMOKE	SWBNET,
386-043	386-042	08/08/2019	230.00		N DORGENOIS	ST FERDINAND	SMOKE	SWBNET,
386-044	386-042	08/08/2019	375.00		PORT	LAW	SMOKE	SWBNET,
386-045	385-034	08/08/2019	335.00		ST FERDINAND	N TONTI	SMOKE	SWBNET,
387-002	387-001	07/11/2017	27.00		AGRICULTURE	PRESS	SMOKE	SWBNET,
387-003	387-001	07/11/2017	20.00		AGRICULTURE	PRESS	SMOKE	SWBNET,
387-004	387-003	07/11/2017	24.00		AGRICULTURE PL	PRESS	SMOKE	SWBNET,
387-005	387-004	07/10/2017	135.00		AGRICULTURE PL	PRESS	SMOKE	SWBNET,
387-006	387-001	07/11/2017	127.00		PRESS	MARCUS CHRISTIAN	SMOKE	SWBNET,
387-008	387-007	07/10/2017	155.00		MARCUS CHRISTIAN	PRESS	SMOKE	SWBNET,
387-009	387-007	07/10/2017	167.00		PRESS	INDUSTRY	SMOKE	SWBNET,
387-010	387-009	07/10/2017	25.00		INDUSTRY	PRESS	SMOKE	SWBNET,
387-011	387-009	07/13/2017	32.00		PRESS	INDUSTRY	SMOKE	SWBNET,
387-012	387-009	07/11/2017	249.00		INDUSTRY	ST FERDINAND	SMOKE	SWBNET,
387-014	387-012	07/11/2017	30.00		INDUSTRY	ST FERDINAND	SMOKE	SWBNET,
387-015	407-001	07/11/2017	394.00		FELICIANA	AGRICULTURE	SMOKE	SWBNET,
387-016	387-015	07/11/2017	240.00		FELICIANA	INDUSTRY	SMOKE	SWBNET,
387-017	407-006	07/11/2017	395.00		CLOUET	AGRICULTURE	SMOKE	SWBNET,
387-018	387-017	07/11/2017	392.00		CLOUET	INDUSTRY	SMOKE	SWBNET,

STRUCT 1	STRUCT 2	INSP DATE	LENGTH	ADDRESS	STREET	CROSS STREET	ACTIVITY	INSPECTED BY
387-019	387-018	07/11/2017	384.00		CLOUET	FLORIDA AV	SMOKE	SWBNET,
387-020	407-011	07/11/2017	395.00		METROPOLITAN	AGRICULTURE	SMOKE	SWBNET,
387-021	387-020	07/11/2017	390.00		METROPOLITAN	INDUSTRY	SMOKE	SWBNET,
387-022	387-021	07/11/2017	395.00		METROPOLITAN	FLORIDA AV	SMOKE	SWBNET,
387-023	386-017	08/08/2019	261.00		FELICIANA	LAUSSAT PL	SMOKE	SWBNET,
387-024	387-023	08/08/2019	227.00		LAUSSAT PL	CLOUET	SMOKE	SWBNET,
387-025	387-023	08/08/2019	254.00		LAUSSAT PL	MONTEGUT	SMOKE	SWBNET,
387-026	387-023	08/08/2019	265.00		FELICIANA	FLORIDA AV	SMOKE	SWBNET,
387-027	387-026	08/09/2019	227.00		FLORIDA AV	CLOUET	SMOKE	SWBNET,
388-001	392-021	07/11/2017	88.00		ABUNDANCE	ALMONASTER AV	SMOKE	SWBNET,
388-003	388-002	07/12/2017	170.00		ABUNDANCE	ALMONASTER AV	SMOKE	SWBNET,
388-006	388-005	07/21/2017	18.00		ST FERDINAND	ABUNDANCE	SMOKE	SWBNET,
388-007	388-006	07/12/2017	265.00		ABUNDANCE	PRESS	SMOKE	SWBNET,
388-008	388-005	07/12/2017	38.00		ST FERDINAND	ABUNDANCE	SMOKE	SWBNET,
388-009	388-008	07/12/2017	228.00		ST FERDINAND	BENEFIT	SMOKE	SWBNET,
388-010	388-009	07/12/2017	250.00		ST FERDINAND	BENEFIT	SMOKE	SWBNET,
388-011	388-010	07/12/2017	252.00		ST FERDINAND	BENEFIT	SMOKE	SWBNET,
388-012	388-011	07/21/2017	37.00		ST FERDINAND	BENEFIT	SMOKE	SWBNET,
388-013	388-012	07/12/2017	35.00		BENEFIT	ST FERDINAND	SMOKE	SWBNET,
388-014	388-012	07/12/2017	321.00		ST FERDINAND	HIGGINS BL	SMOKE	SWBNET,
388-015	388-012	07/12/2017	160.00		BENEFIT	GORDON PLAZA DR	SMOKE	SWBNET,
388-016	388-015	07/12/2017	115.00		BENEFIT	PRESS	SMOKE	SWBNET,
388-017	388-015	07/12/2017	135.00		GORDON PLAZA DR	PRESS	SMOKE	SWBNET,
388-018	388-017	07/12/2017	405.00		GORDON PLAZA DR	PRESS	SMOKE	SWBNET,
388-019	388-018	07/13/2017	200.00		GORDON PLAZA DR	PRESS	SMOKE	SWBNET,
388-020	388-005	07/13/2017	384.00		ABUNDANCE	PRESS	SMOKE	SWBNET,
388-021	388-020	07/13/2017	45.00		ABUNDANCE	PRESS	SMOKE	SWBNET,
388-022	388-021	07/13/2017	230.00		PRESS	AGRICULTURE PL	SMOKE	SWBNET,
388-023	388-021	07/13/2017	255.00		ABUNDANCE	MONTEGUT	SMOKE	SWBNET,
388-024	388-023	07/13/2017	35.00		ABUNDANCE	MONTEGUT	SMOKE	SWBNET,
388-026	388-025	07/07/2017	20.00		TREASURE	MONTEGUT	SMOKE	SWBNET,
388-030	388-026	07/07/2017	115.00		MONTEGUT	ABUNDANCE	SMOKE	SWBNET,
388-031	388-030	07/07/2017	277.00		PRESS	ABUNDANCE	SMOKE	SWBNET,
388-032	388-031	07/07/2017	180.00		PRESS	VISION DR	SMOKE	SWBNET,
388-033	388-031	07/07/2017	215.00		PRESS	ABUNDANCE	SMOKE	SWBNET,
388-037	388-025	07/07/2017	391.00		MONTEGUT	BENEFIT	SMOKE	SWBNET,
388-038	388-037	07/07/2017	391.00		MONTEGUT	HUMANITY	SMOKE	SWBNET,
388-039	388-038	07/07/2017	43.00		HUMANITY	MONTEGUT	SMOKE	SWBNET,
388-040	388-039	07/07/2017	45.00		HUMANITY	PRESS	SMOKE	SWBNET,
388-042	388-040	07/07/2017	35.00		HUMANITY	PRESS	SMOKE	SWBNET,
388-045	388-042	07/07/2017	175.00		HUMANITY	PRESS	SMOKE	SWBNET,

STRUCT 1	STRUCT 2	INSP DATE	LENGTH	ADDRESS	STREET	CROSS STREET	ACTIVITY	INSPECTED BY
388-046	388-045	07/07/2017	117.00		PRESS	HIGGINS BL	SMOKE	SWBNET,
388-048	388-045	07/07/2017	108.00		PRESS	BENEFIT	SMOKE	SWBNET,
388-050	388-048	07/07/2017	260.00		PRESS	BENEFIT	SMOKE	SWBNET,
388-051	388-050	07/07/2017	220.00		BENEFIT	GORDON PLAZA DR	SMOKE	SWBNET,
388-052	388-050	07/07/2017	285.00		PRESS	VISION DR	SMOKE	SWBNET,
388-053	388-052	07/07/2017	90.00		VISION DR	PRESS	SMOKE	SWBNET,
388-054	388-052	07/07/2017	37.00		PRESS	VISION DR	SMOKE	SWBNET,
388-055	392-017	07/10/2017	204.00		ST FERDINAND	EDNA	SMOKE	SWBNET,
388-056	388-055	07/10/2017	57.00		ST FERDINAND	EDNA	SMOKE	SWBNET,
388-057	388-056	07/10/2017	255.00		EDNA	ST FERDINAND	SMOKE	SWBNET,
388-058	388-056	07/10/2017	110.00		ST FERDINAND	HIGGINS BL	SMOKE	SWBNET,
388-059	388-058	07/10/2017	110.00		HIGGINS BL	ST FERDINAND	SMOKE	SWBNET,
388-060	388-059	07/17/2017	224.00		HIGGINS BL	ALMONASTER AV	SMOKE	SWBNET,
388-061	388-060	07/10/2017	230.00		HIGGINS BL	ALMONASTER AV	SMOKE	SWBNET,
388-062	388-055	07/10/2017	175.00		EDNA	ALMONASTER AV	SMOKE	SWBNET,
388-063	388-062	07/10/2017	227.00		EDNA	ALMONASTER AV	SMOKE	SWBNET,
388-064	388-063	07/10/2017	115.00		EDNA	ALMONASTER AV	SMOKE	SWBNET,
388-065	388-064	07/10/2017	30.00		EDNA	ALMONASTER AV	SMOKE	SWBNET,
388-066	388-038	07/10/2017	391.00		MONTEGUT	HIGGINS BL	SMOKE	SWBNET,
389-002	409-057	07/17/2017	105.00		DRIVE L	ALVAR	SMOKE	SWBNET,
389-005	389-004	07/10/2017	133.00		ALVAR	FRANCE ROAD PK	SMOKE	SWBNET,
389-006	389-005	07/10/2017	260.00		ALVAR	FRANCE ROAD PK	SMOKE	SWBNET,
389-007	389-006	07/10/2017	40.00		ALVAR	FRANCE ROAD PK	SMOKE	SWBNET,
389-008	389-007	07/10/2017	118.00		FRANCE ROAD PK	FRANCE RD	SMOKE	SWBNET,
389-009	389-008	07/11/2017	108.00		FRANCE ROAD PK	FRANCE RD	SMOKE	SWBNET,
389-010	389-009	07/11/2017	221.00		FRANCE ROAD PK	FRANCE RD	SMOKE	SWBNET,
389-011	389-010	07/11/2017	52.00		FRANCE ROAD PK	FRANCE RD	SMOKE	SWBNET,
389-012	389-011	07/17/2017	20.00		FRANCE ROAD PK	FRANCE RD	SMOKE	SWBNET,
389-013	389-012	07/11/2017	48.00		FRANCE ROAD PK	FRANCE RD	SMOKE	SWBNET,
389-014	389-013	07/11/2017	305.00		FRANCE ROAD PK	FRANCE RD	SMOKE	SWBNET,
389-016	409-027	07/17/2017	294.00		BENEFIT	ALVAR	SMOKE	SWBNET,
389-018	389-016	07/17/2017	268.00		ALVAR	DRIVE F	SMOKE	SWBNET,
389-019	406-016	07/17/2017	460.00		ALVAR	DRIVE E	SMOKE	SWBNET,
390-001	398-004	07/11/2017	354.00		FRANCE RD	FRANCE ROAD PK	SMOKE	SWBNET,
390-002	390-001	07/11/2017	322.00		FRANCE RD	FRANCE ROAD PK	SMOKE	SWBNET,
390-003	389-002	07/11/2017	281.00		ALVAR	DRIVE M	SMOKE	SWBNET,
391-001	368-020	07/11/2017	200.00		CHICKASAW	PEOPLES AV	SMOKE	SWBNET,
391-002	391-001	07/17/2017	97.00		CHICKASAW	PACKARD	SMOKE	SWBNET,
391-003	391-002	07/11/2017	290.00		PACKARD	TECUMSEH	SMOKE	SWBNET,
391-004	391-003	07/11/2017	231.00		PACKARD	POWHATAN	SMOKE	SWBNET,
391-005	391-002	07/11/2017	61.00		CHICKASAW	APACHE	SMOKE	SWBNET,

STRUCT 1	STRUCT 2	INSP DATE	LENGTH	ADDRESS	STREET	CROSS STREET	ACTIVITY	INSPECTED BY
391-006	391-005	07/11/2017	173.00		APACHE	NAVAJO	SMOKE	SWBNET,
391-007	391-006	07/11/2017	30.00		APACHE	NAVAJO	SMOKE	SWBNET,
391-010	391-005	07/11/2017	125.00		CHICKASAW	FORD	SMOKE	SWBNET,
391-011	391-010	07/12/2017	285.00		FORD	TECUMSEH	SMOKE	SWBNET,
391-012	391-011	07/12/2017	233.00		FORD	POWHATAN	SMOKE	SWBNET,
391-013	391-010	07/12/2017	35.00		CHICKASAW	FORD	SMOKE	SWBNET,
391-014	391-013	07/12/2017	309.00		FRONTAGE RD	IROQUOIS	SMOKE	SWBNET,
391-015	391-014	07/12/2017	78.00		IROQUOIS	TECUMSEH	SMOKE	SWBNET,
391-016	391-015	07/12/2017	284.00		IROQUOIS	POWHATAN	SMOKE	SWBNET,
391-017	391-016	07/12/2017	260.00		POWHATAN	FORD	SMOKE	SWBNET,
391-018	391-017	07/12/2017	269.00		POWHATAN	PEOPLES AV	SMOKE	SWBNET,
391-019	391-016	07/12/2017	253.00		POWHATAN	MC FARLAND	SMOKE	SWBNET,
391-020	391-019	07/12/2017	108.00		MC FARLAND	TECUMSEH	SMOKE	SWBNET,
391-021	391-019	07/12/2017	33.00		POWHATAN	MC FARLAND	SMOKE	SWBNET,
391-022	391-021	07/12/2017	235.00		MC FARLAND	HIAWATHA	SMOKE	SWBNET,
391-023	391-021	07/13/2017	193.00		POWHATAN	VELIE	SMOKE	SWBNET,
391-024	391-023	07/13/2017	235.00		VELIE	HIAWATHA	SMOKE	SWBNET,
391-025	391-016	07/13/2017	286.00		IROQUOIS	HIAWATHA	SMOKE	SWBNET,
391-026	391-025	07/13/2017	265.00		HIAWATHA	BUICK	SMOKE	SWBNET,
391-027	391-026	07/13/2017	235.00		BUICK	POCAHONTAS	SMOKE	SWBNET,
391-030	391-028	07/13/2017	235.00		STUTZ	POCAHONTAS	SMOKE	SWBNET,
391-031	391-025	07/13/2017	285.00		IROQUOIS	POCAHONTAS	SMOKE	SWBNET,
391-032	391-031	07/13/2017	265.00		POCAHONTAS	BUICK	SMOKE	SWBNET,
391-033	391-032	07/13/2017	265.00		POCAHONTAS	PEOPLES AV	SMOKE	SWBNET,
391-034	391-025	07/13/2017	22.00		HIAWATHA	IROQUOIS	SMOKE	SWBNET,
391-035	391-034	07/13/2017	273.00		IROQUOIS	POCAHONTAS	SMOKE	SWBNET,
391-036	391-035	07/14/2017	270.00		POCAHONTAS	MC FARLAND	SMOKE	SWBNET,
391-037	391-036	07/14/2017	270.00		POCAHONTAS	ST FERDINAND	SMOKE	SWBNET,
391-038	391-025	07/14/2017	285.00		HIAWATHA	MC FARLAND	SMOKE	SWBNET,
391-039	391-038	07/14/2017	235.00		MC FARLAND	POCAHONTAS	SMOKE	SWBNET,
391-040	391-038	07/14/2017	195.00		HIAWATHA	VELIE	SMOKE	SWBNET,
391-041	391-040	07/14/2017	235.00		VELIE	POCAHONTAS	SMOKE	SWBNET,
391-042	391-040	07/14/2017	94.00		HIAWATHA	ST FERDINAND	SMOKE	SWBNET,
391-043	391-042	07/14/2017	165.00		HIAWATHA	ST FERDINAND	SMOKE	SWBNET,
391-044	391-043	07/14/2017	79.00		ST FERDINAND	FRONTAGE RD	SMOKE	SWBNET,
391-045	391-043	07/14/2017	265.00		ST FERDINAND	OLD GENTILLY RD	SMOKE	SWBNET,
392-001	393-004	07/14/2017	240.00		ALMONASTER AV	SIMMONS DR	SMOKE	SWBNET,
392-002	392-001	07/14/2017	205.00		ALMONASTER AV	SIMMONS DR	SMOKE	SWBNET,
392-003	392-002	07/17/2017	103.00		SIMMONS DR	ALMONASTER AV	SMOKE	SWBNET,
392-005	392-002	07/17/2017	200.00		ALMONASTER AV	SIMMONS DR	SMOKE	SWBNET,
392-006	392-005	07/17/2017	120.00		ALMONASTER AV	SIMMONS DR	SMOKE	SWBNET,



STRUCT 1	STRUCT 2	INSP DATE	LENGTH	ADDRESS	STREET	CROSS STREET	ACTIVITY	INSPECTED BY
392-007	392-005	07/07/2017	135.00		ALMONASTER AV	SIMMONS DR	SMOKE	SWBNET,
392-009	392-007	07/17/2017	188.00		ALMONASTER AV	LIBERTY TERRACE DR	SMOKE	SWBNET,
392-010	392-009	07/06/2017	162.00		ALMONASTER AV	LIBERTY TERRACE DR	SMOKE	SWBNET,
392-011	392-010	07/06/2017	145.00		LIBERTY TERRACE	ALMONASTER AV	SMOKE	SWBNET,
392-012	392-011	07/06/2017	115.00		LIBERTY TERRACE	ALMONASTER AV	SMOKE	SWBNET,
392-013	392-009	07/06/2017	250.00		LIBERTY TERRACE	ALMONASTER AV	SMOKE	SWBNET,
392-014	392-013	07/06/2017	130.00		LIBERTY TERRACE	ALMONASTER AV	SMOKE	SWBNET,
392-015	393-003	07/06/2017	290.00		ST FERDINAND	EDNA	SMOKE	SWBNET,
392-016	392-015	07/06/2017	362.00		ST FERDINAND	EDNA	SMOKE	SWBNET,
392-017	392-016	07/06/2017	347.00		ST FERDINAND	EDNA	SMOKE	SWBNET,
392-020	392-019	07/14/2017	140.00		ABUNDANCE	ALMONASTER AV	SMOKE	SWBNET,
392-021	392-020	07/14/2017	15.00		ABUNDANCE	ALMONASTER AV	SMOKE	SWBNET,
392-022	392-020	07/14/2017	395.00		ALMONASTER AV	TREASURE	SMOKE	SWBNET,
392-023	392-022	07/14/2017	345.00		ALMONASTER AV	BENEFIT	SMOKE	SWBNET,
393-001	395-023	07/06/2017	383.00		ST FERDINAND	ALMONASTER AV	SMOKE	SWBNET,
393-002	393-001	07/06/2017	348.00		ST FERDINAND	ALMONASTER AV	SMOKE	SWBNET,
393-003	393-002	07/06/2017	95.00		ST FERDINAND	ALMONASTER AV	SMOKE	SWBNET,
393-004	393-003	07/06/2017	255.00		ALMONASTER AV	SIMMONS DR	SMOKE	SWBNET,
393-005	393-002	07/06/2017	353.00		ST FERDINAND	ALMONASTER AV	SMOKE	SWBNET,
393-006	393-005	07/06/2017	293.00		ST FERDINAND	ALMONASTER AV	SMOKE	SWBNET,
394-002	394-001	07/07/2017	110.00		CHICKASAW	LOUISA	SMOKE	SWBNET,
394-004	394-002	07/07/2017	334.00		LOUISA	TECUMSEH	SMOKE	SWBNET,
394-005	394-004	07/07/2017	331.00		LOUISA	POWHATAN	SMOKE	SWBNET,
394-006	394-005	07/07/2017	314.00		LOUISA	HIAWATHA	SMOKE	SWBNET,
394-007	394-006	07/07/2017	32.00		LOUISA	HIAWATHA	SMOKE	SWBNET,
394-008	394-007	07/07/2017	243.00		LOUISA	ALMONASTER AV	SMOKE	SWBNET,
394-009	394-002	07/07/2017	90.00		CHICKASAW	LOUISA	SMOKE	SWBNET,
394-010	394-009	07/07/2017	410.00		LOUISA	POWHATAN	SMOKE	SWBNET,
394-011	394-010	07/07/2017	424.00		LOUISA	HIAWATHA	SMOKE	SWBNET,
394-012	394-011	07/07/2017	402.00		LOUISA	ALMONASTER AV	SMOKE	SWBNET,
394-013	394-009	07/07/2017	362.00		CHICKASAW	DESIRE	SMOKE	SWBNET,
394-014	394-013	07/07/2017	373.00		CHICKASAW	DESIRE	SMOKE	SWBNET,
394-015	394-014	07/07/2017	357.00		DESIRE	ALMONASTER AV	SMOKE	SWBNET,
394-016	394-015	07/07/2017	377.00		DESIRE	ALMONASTER AV	SMOKE	SWBNET,
394-017	394-016	07/07/2017	362.00		DESIRE	ALMONASTER AV	SMOKE	SWBNET,
394-018	394-017	07/10/2017	369.00		DESIRE	ALMONASTER AV	SMOKE	SWBNET,
394-019	394-018	07/10/2017	257.00		ALMONASTER AV	LOUISA	SMOKE	SWBNET,
394-020	394-019	07/10/2017	394.00		ALMONASTER AV	LOUISA	SMOKE	SWBNET,
394-021	394-001	07/10/2017	60.00		CHICKASAW	METROPOLITAN	SMOKE	SWBNET,
394-022	394-021	07/10/2017	15.00		CHICKASAW	METROPOLITAN	SMOKE	SWBNET,
394-024	394-023	07/10/2017	20.00		CHICKASAW	METROPOLITAN	SMOKE	SWBNET,

STRUCT 1	STRUCT 2	INSP DATE	LENGTH	ADDRESS	STREET	CROSS STREET	ACTIVITY	INSPECTED BY
394-025	394-022	07/10/2017	18.00		METROPOLITAN	CHICKASAW	SMOKE	SWBNET,
394-026	394-025	07/10/2017	315.00		METROPOLITAN	TECUMSEH	SMOKE	SWBNET,
394-027	394-026	07/10/2017	327.00		METROPOLITAN	POWHATAN	SMOKE	SWBNET,
394-028	394-027	07/10/2017	330.00		METROPOLITAN	HIAWATHA	SMOKE	SWBNET,
394-029	394-028	07/10/2017	20.00		METROPOLITAN	HIAWATHA	SMOKE	SWBNET,
394-030	394-029	07/10/2017	224.00		METROPOLITAN	ALMONASTER AV	SMOKE	SWBNET,
394-031	394-030	07/10/2017	45.00		METROPOLITAN	ALMONASTER AV	SMOKE	SWBNET,
394-033	394-021	07/10/2017	332.00		METROPOLITAN	TECUMSEH	SMOKE	SWBNET,
394-034	394-033	07/11/2017	330.00		METROPOLITAN	POWHATAN	SMOKE	SWBNET,
394-035	394-034	07/11/2017	302.00		METROPOLITAN	HIAWATHA	SMOKE	SWBNET,
395-001	394-022	07/11/2017	330.00		METROPOLITAN	CLOVER	SMOKE	SWBNET,
395-002	395-001	07/11/2017	332.00		METROPOLITAN	HAWTHORNE PL	SMOKE	SWBNET,
395-003	395-002	07/11/2017	335.00		METROPOLITAN	MYRTLE	SMOKE	SWBNET,
395-004	395-003	07/11/2017	333.00		METROPOLITAN	ELDER	SMOKE	SWBNET,
395-005	395-004	07/11/2017	260.00		METROPOLITAN	HIGGINS BL	SMOKE	SWBNET,
395-006	394-021	07/11/2017	330.00		METROPOLITAN	CLOVER	SMOKE	SWBNET,
395-007	395-006	07/11/2017	330.00		METROPOLITAN	HAWTHORNE PL	SMOKE	SWBNET,
395-008	395-007	07/11/2017	334.00		METROPOLITAN	MYRTLE	SMOKE	SWBNET,
395-009	395-008	07/11/2017	330.00		METROPOLITAN	ELDER	SMOKE	SWBNET,
395-010	395-009	07/11/2017	245.00		METROPOLITAN	HIGGINS BL	SMOKE	SWBNET,
395-011	394-002	07/11/2017	333.00		LOUISA	CLOVER	SMOKE	SWBNET,
395-012	395-011	07/11/2017	330.00		LOUISA	HAWTHORNE PL	SMOKE	SWBNET,
395-013	395-012	07/11/2017	334.00		LOUISA	MYRTLE	SMOKE	SWBNET,
395-014	395-013	07/12/2017	332.00		LOUISA	ELDER	SMOKE	SWBNET,
395-015	395-014	07/12/2017	205.00		LOUISA	HIGGINS BL	SMOKE	SWBNET,
395-016	394-009	07/12/2017	380.00		LOUISA	HAWTHORNE PL	SMOKE	SWBNET,
395-017	395-016	07/12/2017	390.00		LOUISA	MYRTLE	SMOKE	SWBNET,
395-018	395-017	07/12/2017	26.00		LOUISA	MYRTLE	SMOKE	SWBNET,
395-019	395-018	07/12/2017	359.00		LOUISA	ELDER	SMOKE	SWBNET,
395-020	395-019	07/12/2017	390.00		LOUISA	HIGGINS BL	SMOKE	SWBNET,
395-021	394-024	07/12/2017	360.00		METROPOLITAN	CLOVER	SMOKE	SWBNET,
395-022	395-021	07/12/2017	273.00		ST FERDINAND	METROPOLITAN	SMOKE	SWBNET,
395-023	395-022	07/12/2017	317.00		ST FERDINAND	METROPOLITAN	SMOKE	SWBNET,
396-001	394-014	07/12/2017	397.00		CHICKASAW	ALVAR	SMOKE	SWBNET,
396-002	396-001	07/12/2017	390.00		CHICKASAW	ALVAR	SMOKE	SWBNET,
396-003	396-002	07/12/2017	42.00		ALVAR	CHICKASAW	SMOKE	SWBNET,
396-004	396-002	07/12/2017	306.00		ALVAR	HIGGINS BL	SMOKE	SWBNET,
396-005	396-004	07/12/2017	313.00		ALVAR	HIGGINS BL	SMOKE	SWBNET,
396-006	396-005	07/13/2017	258.00		ALVAR	HIGGINS BL	SMOKE	SWBNET,
396-007	396-006	07/13/2017	220.00		ALVAR	HIGGINS BL	SMOKE	SWBNET,
396-008	396-002	07/13/2017	78.00		CHICKASAW	ALVAR	SMOKE	SWBNET,

STRUCT 1	STRUCT 2	INSP DATE	LENGTH	ADDRESS	STREET	CROSS STREET	ACTIVITY	INSPECTED BY
396-010	394-014	07/13/2017	488.00		DESIRE	HIGGINS BL	SMOKE	SWBNET,
396-011	396-010	07/13/2017	473.00		DESIRE	HIGGINS BL	SMOKE	SWBNET,
396-012	396-011	07/13/2017	95.00		DESIRE	HIGGINS BL	SMOKE	SWBNET,
396-013	396-012	07/13/2017	301.00		DESIRE	HIGGINS BL	SMOKE	SWBNET,
396-014	396-013	07/13/2017	245.00		HIGGINS BL	DESIRE	SMOKE	SWBNET,
396-020	395-020	07/13/2017	398.00		HIGGINS BL	PIETY	SMOKE	SWBNET,
397-001	398-003	07/13/2017	310.00		FRANCE RD	ALMONASTER AV	SMOKE	SWBNET,
397-002	397-001	07/13/2017	340.00		FRANCE RD	ALMONASTER AV	SMOKE	SWBNET,
397-003	397-002	07/13/2017	340.00		FRANCE RD	ALMONASTER AV	SMOKE	SWBNET,
397-004	396-008	07/13/2017	412.00		ALVAR	ALMONASTER AV	SMOKE	SWBNET,
397-005	396-003	07/13/2017	342.00		ALVAR	ALMONASTER AV	SMOKE	SWBNET,
397-006	397-005	07/13/2017	160.00		ALVAR	ALMONASTER AV	SMOKE	SWBNET,
397-007	397-006	07/14/2017	310.00		ALVAR	ALMONASTER AV	SMOKE	SWBNET,
397-008	394-018	07/14/2017	422.00		ALMONASTER AV	ALVAR	SMOKE	SWBNET,
397-009	397-008	07/14/2017	204.00		ALMONASTER AV	ALVAR	SMOKE	SWBNET,
397-010	397-009	10/23/2017	201.00		ALMONASTER AV	ALVAR	SMOKE	SWBNET,
398-002	398-001	10/23/2017	286.00		FRANCE RD	ALMONASTER AV	SMOKE	SWBNET,
398-004	398-001	09/13/2017	350.00		FRANCE RD	FRANCE ROAD PK	SMOKE	SWBNET,
403-040	403-039	05/13/2019	370.00		CONGRESS	N CLAIBORNE AV	SMOKE	SWBNET,
403-041	403-040	05/13/2019	207.00		N CLAIBORNE AV	GALLIER	SMOKE	SWBNET,
403-042	404-040	05/13/2019	373.00		GALLIER	N ROMAN	SMOKE	SWBNET,
403-043	403-042	05/13/2019	390.00		GALLIER	N DERBIGNY	SMOKE	SWBNET,
403-044	403-043	05/13/2019	135.00		N DERBIGNY	DESIRE	SMOKE	SWBNET,
403-045	403-043	05/13/2019	335.00		GALLIER	N CLAIBORNE AV	SMOKE	SWBNET,
403-046	402-035	05/13/2019	390.00		GALLIER	N ROBERTSON	SMOKE	SWBNET,
403-047	403-046	05/13/2019	365.00		GALLIER	N CLAIBORNE AV	SMOKE	SWBNET,
403-048	403-047	05/13/2019	140.00		N CLAIBORNE AV	DESIRE	SMOKE	SWBNET,
403-049	402-045	05/14/2019	365.00		DESIRE	N ROBERTSON	SMOKE	SWBNET,
403-049	403-046	05/14/2019	285.00		N ROBERTSON	DESIRE	SMOKE	SWBNET,
403-050	403-049	05/14/2019	336.00		DESIRE	N CLAIBORNE AV	SMOKE	SWBNET,
403-051	403-049	05/14/2019	359.00		N ROBERTSON	PIETY	SMOKE	SWBNET,
403-052	403-051	05/14/2019	333.00		PIETY	N CLAIBORNE AV	SMOKE	SWBNET,
403-053	402-046	05/14/2019	340.00		PIETY	N ROBERTSON	SMOKE	SWBNET,
403-054	402-047	05/14/2019	395.00		LOUISA	N ROBERTSON	SMOKE	SWBNET,
403-055	403-054	05/14/2019	230.00		N ROBERTSON	PIETY	SMOKE	SWBNET,
403-056	403-054	05/14/2019	368.00		LOUISA	N CLAIBORNE AV	SMOKE	SWBNET,
403-057	403-056	05/14/2019	37.00		N CLAIBORNE AV	LOUISA	SMOKE	SWBNET,
403-058	403-057	05/14/2019	40.00		LOUISA	N CLAIBORNE AV	SMOKE	SWBNET,
403-059	403-056	05/14/2019	285.00		N CLAIBORNE AV	PIETY	SMOKE	SWBNET,
403-060	403-059	05/14/2019	300.00		N CLAIBORNE AV	DESIRE	SMOKE	SWBNET,
403-061	404-074	05/14/2019	377.00		PIETY	N ROMAN	SMOKE	SWBNET,

STRUCT 1	STRUCT 2	INSP DATE	LENGTH	ADDRESS	STREET	CROSS STREET	ACTIVITY	INSPECTED BY
403-062	403-061	05/14/2019	332.00		N ROMAN	DESIRE	SMOKE	SWBNET,
403-063	403-062	05/14/2019	390.00		DESIRE	N DERBIGNY	SMOKE	SWBNET,
403-064	403-063	05/14/2019	394.00		DESIRE	N CLAIBORNE AV	SMOKE	SWBNET,
403-065	403-061	05/14/2019	390.00		PIETY	N DERBIGNY	SMOKE	SWBNET,
403-066	403-065	05/14/2019	300.00		N DERBIGNY	DESIRE	SMOKE	SWBNET,
403-067	403-065	05/14/2019	392.00		PIETY	N CLAIBORNE AV	SMOKE	SWBNET,
403-068	403-067	05/14/2019	295.00		N CLAIBORNE AV	DESIRE	SMOKE	SWBNET,
403-069	403-067	05/15/2019	255.00		N CLAIBORNE AV	LOUISA	SMOKE	SWBNET,
403-070	403-061	05/15/2019	260.00		N ROMAN	LOUISA	SMOKE	SWBNET,
403-071	403-070	05/15/2019	25.00		LOUISA	N ROMAN	SMOKE	SWBNET,
403-072	403-070	05/15/2019	27.00		LOUISA	N ROMAN	SMOKE	SWBNET,
403-073	403-072	05/15/2019	363.00		LOUISA	N DERBIGNY	SMOKE	SWBNET,
403-074	403-073	05/15/2019	335.00		LOUISA	N CLAIBORNE AV	SMOKE	SWBNET,
403-075	403-070	05/15/2019	49.00		N ROMAN	LOUISA	SMOKE	SWBNET,
403-076	403-075	05/15/2019	25.00		LOUISA	N ROMAN	SMOKE	SWBNET,
403-077	403-075	05/15/2019	25.00		LOUISA	N ROMAN	SMOKE	SWBNET,
403-078	403-077	05/15/2019	368.00		LOUISA	N DERBIGNY	SMOKE	SWBNET,
403-079	403-078	05/15/2019	340.00		LOUISA	N CLAIBORNE AV	SMOKE	SWBNET,
403-080	402-007	05/15/2019	347.00		PAULINE	N ROBERTSON	SMOKE	SWBNET,
403-081	403-064	05/16/2019	55.00		N CLAIBORNE AV	DESIRE	SMOKE	SWBNET,
403-082	403-035	05/16/2019	23.00		INDEPENDENCE	N ROBERTSON	SMOKE	SWBNET,
404-001	404-SPS16	05/15/2019	32.00		N MIRO	PAULINE	SMOKE	SWBNET,
404-002	404-001	05/15/2019	30.00		PAULINE	N MIRO	SMOKE	SWBNET,
404-003	404-002	05/15/2019	320.00		N MIRO	ALVAR	SMOKE	SWBNET,
404-003	404-BP72	05/15/2019	15.00		N MIRO	ALVAR	SMOKE	SWBNET,
404-004	404-003	05/15/2019	38.00		N MIRO	ALVAR	SMOKE	SWBNET,
404-005	404-004	05/15/2019	18.00		ALVAR	N MIRO	SMOKE	SWBNET,
404-006	404-005	05/16/2019	246.00		N MIRO	BARTHOLOMEW	SMOKE	SWBNET,
404-007	404-005	05/16/2019	320.00		ALVAR	N GALVEZ	SMOKE	SWBNET,
404-008	404-003	05/16/2019	18.00		ALVAR	N MIRO	SMOKE	SWBNET,
404-009	404-008	05/16/2019	320.00		ALVAR	N GALVEZ	SMOKE	SWBNET,
404-010	404-008	05/16/2019	270.00		N MIRO	PAULINE	SMOKE	SWBNET,
404-011	404-010	05/16/2019	319.00		PAULINE	N GALVEZ	SMOKE	SWBNET,
404-012	404-002	05/16/2019	215.00		N MIRO	INDEPENDENCE	SMOKE	SWBNET,
404-013	404-012	05/16/2019	20.00		INDEPENDENCE	N MIRO	SMOKE	SWBNET,
404-014	404-013	05/16/2019	196.00		N MIRO	CONGRESS	SMOKE	SWBNET,
404-015	404-013	05/16/2019	320.00		INDEPENDENCE	N GALVEZ	SMOKE	SWBNET,
404-016	404-012	05/16/2019	243.00		N MIRO	CONGRESS	SMOKE	SWBNET,
404-017	404-016	05/16/2019	393.00		CONGRESS	N GALVEZ	SMOKE	SWBNET,
406-001	409-065	10/23/2017	273.00		PAULINE	AGRICULTURE	SMOKE	SWBNET,
406-015	406-012	09/13/2017	207.00		INDUSTRY	ALVAR	SMOKE	SWBNET,

STRUCT 1	STRUCT 2	INSP DATE	LENGTH	ADDRESS	STREET	CROSS STREET	ACTIVITY	INSPECTED BY
406-016	406-015	09/13/2017	380.00		ALVAR	AGRICULTURE	SMOKE	SWBNET,
406-017	407-027	09/13/2017	395.00		PIETY	AGRICULTURE	SMOKE	SWBNET,
406-018	406-017	09/13/2017	393.00		PIETY	INDUSTRY	SMOKE	SWBNET,
406-019	406-018	09/13/2017	285.00		INDUSTRY	DESIRE	SMOKE	SWBNET,
406-020	406-018	09/13/2017	413.00		PIETY	FLORIDA AV	SMOKE	SWBNET,
406-021	406-020	09/13/2017	300.00		FLORIDA AV	DESIRE	SMOKE	SWBNET,
406-035	406-034	09/14/2017	50.00		LOUISA	INDUSTRY	SMOKE	SWBNET,
406-036	406-035	09/14/2017	25.00		LOUISA	INDUSTRY	SMOKE	SWBNET,
406-037	406-036	09/14/2017	540.00		LOUISA	FLORIDA AV	SMOKE	SWBNET,
406-038	406-037	09/14/2017	178.00		LOUISA	FLORIDA AV	SMOKE	SWBNET,
406-039	406-034	09/14/2017	363.00		LOUISA	INDUSTRY	SMOKE	SWBNET,
406-040	406-039	09/14/2017	415.00		LOUISA	FLORIDA AV	SMOKE	SWBNET,
406-044	405-019	09/19/2017	300.00		ALVAR	FLORIDA AV	SMOKE	SWBNET,
407-001	388-024	09/14/2017	307.00		ABUNDANCE	FELICIANA	SMOKE	SWBNET,
407-002	407-001	09/14/2017	390.00		FELICIANA	TREASURE	SMOKE	SWBNET,
407-003	407-002	09/14/2017	392.00		FELICIANA	BENEFIT	SMOKE	SWBNET,
407-004	407-003	09/14/2017	350.00		FELICIANA	HUMANITY	SMOKE	SWBNET,
407-005	388-038	09/14/2017	308.00		HUMANITY	FELICIANA	SMOKE	SWBNET,
407-005	407-004	09/14/2017	46.00		FELICIANA	HUMANITY	SMOKE	SWBNET,
407-006	407-001	09/14/2017	279.00		ABUNDANCE	CLOUET	SMOKE	SWBNET,
407-007	407-006	09/14/2017	390.00		CLOUET	BENEFIT	SMOKE	SWBNET,
407-008	407-007	09/14/2017	391.00		CLOUET	BENEFIT	SMOKE	SWBNET,
407-009	407-008	09/15/2017	350.00		CLOUET	HUMANITY	SMOKE	SWBNET,
407-010	407-005	09/15/2017	279.00		HUMANITY	CLOUET	SMOKE	SWBNET,
407-010	407-009	09/15/2017	46.00		CLOUET	HUMANITY	SMOKE	SWBNET,
407-011	407-006	09/15/2017	286.00		ABUNDANCE	METROPOLITAN	SMOKE	SWBNET,
407-012	407-011	09/15/2017	390.00		METROPOLITAN	BENEFIT	SMOKE	SWBNET,
407-013	407-012	09/15/2017	391.00		METROPOLITAN	BENEFIT	SMOKE	SWBNET,
407-014	407-013	09/18/2017	345.00		METROPOLITAN	HUMANITY	SMOKE	SWBNET,
407-015	407-010	09/18/2017	285.00		HUMANITY	METROPOLITAN	SMOKE	SWBNET,
407-015	407-014	09/18/2017	48.00		METROPOLITAN	HUMANITY	SMOKE	SWBNET,
407-016	407-011	09/18/2017	250.00		ABUNDANCE	LOUISA	SMOKE	SWBNET,
407-017	407-016	09/18/2017	390.00		LOUISA	TREASURE	SMOKE	SWBNET,
407-018	407-017	09/18/2017	50.00		TREASURE	LOUISA	SMOKE	SWBNET,
407-019	407-018	09/18/2017	25.00		TREASURE	LOUISA	SMOKE	SWBNET,
407-020	407-019	09/18/2017	355.00		LOUISA	ABUNDANCE	SMOKE	SWBNET,
407-021	407-017	09/18/2017	390.00		LOUISA	BENEFIT	SMOKE	SWBNET,
407-022	407-021	09/18/2017	50.00		BENEFIT	LOUISA	SMOKE	SWBNET,
407-023	407-022	09/18/2017	25.00		BENEFIT	LOUISA	SMOKE	SWBNET,
407-024	407-023	09/18/2017	350.00		LOUISA	HUMANITY	SMOKE	SWBNET,
407-025	407-021	09/19/2017	350.00		LOUISA	HUMANITY	SMOKE	SWBNET,

STRUCT 1	STRUCT 2	INSP DATE	LENGTH	ADDRESS	STREET	CROSS STREET	ACTIVITY	INSPECTED BY
407-026	407-015	09/19/2017	290.00		HUMANITY	LOUISA	SMOKE	SWBNET,
407-027	407-016	09/19/2017	323.00		ABUNDANCE	PIETY	SMOKE	SWBNET,
407-028	407-027	09/19/2017	390.00		PIETY	TREASURE	SMOKE	SWBNET,
407-029	407-028	09/19/2017	392.00		PIETY	BENEFIT	SMOKE	SWBNET,
407-030	407-029	09/19/2017	390.00		PIETY	HUMANITY	SMOKE	SWBNET,
407-032	406-036	09/19/2017	380.00		LOUISA	ABUNDANCE	SMOKE	SWBNET,
408-001	407-026	09/19/2017	394.00		LOUISA	PLEASURE	SMOKE	SWBNET,
408-002	408-001	09/11/2017	21.00		LOUISA	PLEASURE	SMOKE	SWBNET,
408-003	408-002	09/11/2017	259.00		PLEASURE	PIETY	SMOKE	SWBNET,
408-004	408-003	09/11/2017	44.00		PIETY	PLEASURE	SMOKE	SWBNET,
408-005	408-004	09/11/2017	262.00		PIETY	HIGGINS BL	SMOKE	SWBNET,
408-007	408-002	09/11/2017	380.00		LOUISA	ALJA J MEYERS	SMOKE	SWBNET,
408-009	407-015	09/11/2017	394.00		METROPOLITAN	PLEASURE	SMOKE	SWBNET,
408-010	408-009	09/11/2017	394.00		METROPOLITAN	ALJA J MEYERS	SMOKE	SWBNET,
408-011	408-010	09/11/2017	85.00		METROPOLITAN	HIGGINS BL	SMOKE	SWBNET,
408-013	408-012	09/11/2017	323.00		CLOUET	HIGGINS BL	SMOKE	SWBNET,
408-014	407-005	09/11/2017	391.00		FELICIANA	PLEASURE	SMOKE	SWBNET,
408-015	408-014	09/12/2017	215.00		FELICIANA	HIGGINS BL	SMOKE	SWBNET,
408-016	407-030	09/12/2017	355.00		PIETY	PLEASURE	SMOKE	SWBNET,
409-001	407-027	10/24/2017	22.00		ABUNDANCE	PIETY DR	SMOKE	SWBNET,
409-021	409-060	10/23/2017	60.00		ABUNDANCE	DESIRE PK	SMOKE	SWBNET,
409-026	409-100	10/23/2017	22.00		DESIRE PK	BENEFIT	SMOKE	SWBNET,
409-027	409-026	09/12/2017	380.00		BENEFIT	ALVAR	SMOKE	SWBNET,
409-028	409-001	10/24/2017	341.00		ABUNDANCE	PIETY DR	SMOKE	SWBNET,
409-029	409-028	10/24/2017	271.00		ABUNDANCE	OLIVER WHITE AV	SMOKE	SWBNET,
409-030	409-029	10/24/2017	378.00		MORRICE DUNCAN	ABUNDANCE	SMOKE	SWBNET,
409-031	409-026	09/12/2017	20.00		BENEFIT	DESIRE PK	SMOKE	SWBNET,
409-034	409-031	09/12/2017	300.00		DESIRE PK	DRIVE I	SMOKE	SWBNET,
409-039	409-029	10/24/2017	274.00		MORRICE DUNCAN	TREASURE	SMOKE	SWBNET,
409-040	409-037	09/12/2017	260.00		DESIRE PK	DRIVE L	SMOKE	SWBNET,
409-040	409-113	10/23/2017	187.00		DESIRE PK	HUMANITY	SMOKE	SWBNET,
409-041	409-040	09/12/2017	260.00		DRIVE L	ALVAR	SMOKE	SWBNET,
409-042	409-041	09/12/2017	265.00		DRIVE L	ALVAR	SMOKE	SWBNET,
409-043	409-040	09/12/2017	280.00		DESIRE PK	PLEASURE	SMOKE	SWBNET,
409-046	409-040	09/12/2017	23.00		DRIVE J	DESIRE PK	SMOKE	SWBNET,
409-052	409-039	10/24/2017	131.00		MORRICE DUNCAN	TREASURE	SMOKE	SWBNET,
409-053	409-028	10/24/2017	391.00		AGRICULTURE	ABUNDANCE	SMOKE	SWBNET,
409-058	409-053	10/24/2017	122.00		AGRICULTURE	OLIVER WHITE AV	SMOKE	SWBNET,
409-059	409-053	10/24/2017	179.00		AGRICULTURE	OLIVER WHITE AV	SMOKE	SWBNET,
409-060	409-029	10/24/2017	252.00		ABUNDANCE	MORRICE DUNCAN DR	SMOKE	SWBNET,
409-061	409-060	10/24/2017	396.00		DESIRE PK	ABUNDANCE	SMOKE	SWBNET,

STRUCT 1	STRUCT 2	INSP DATE	LENGTH	ADDRESS	STREET	CROSS STREET	ACTIVITY	INSPECTED BY
409-062	409-021	10/24/2017	45.00		ABUNDANCE	DESIRE PK	SMOKE	SWBNET,
409-063	409-062	10/24/2017	397.00		DESIRE PK	ABUNDANCE	SMOKE	SWBNET,
409-064	409-062	10/24/2017	366.00		DESIRE PK	ABUNDANCE	SMOKE	SWBNET,
409-066	409-064	10/24/2017	515.00		AGRICULTURE	URSULA SPENCER	SMOKE	SWBNET,
409-067	409-062	10/24/2017	272.00		ABUNDANCE	DESIRE PK	SMOKE	SWBNET,
409-070	409-067	10/24/2017	240.00		ABUNDANCE	EDITH WESTON PL	SMOKE	SWBNET,
409-071	409-070	10/24/2017	288.00		URSULA SPENCER	ABUNDANCE	SMOKE	SWBNET,
409-072	409-070	10/25/2017	396.00		URSULA SPENCER	ABUNDANCE	SMOKE	SWBNET,
409-073	409-028	10/25/2017	320.00		OLIVER WHITE AV	ABUNDANCE	SMOKE	SWBNET,
409-074	409-073	10/25/2017	226.00		OLIVER WHITE AV	TREASURE	SMOKE	SWBNET,
409-075	409-073	10/25/2017	110.00		OLIVER WHITE AV	TREASURE	SMOKE	SWBNET,
409-076	409-075	10/25/2017	230.00		TREASURE	OLIVER WHITE AV	SMOKE	SWBNET,
409-077	409-075	10/25/2017	354.00		OLIVER WHITE AV	TREASURE	SMOKE	SWBNET,
409-078	409-077	10/25/2017	334.00		BENEFIT	OLIVER WHITE AV	SMOKE	SWBNET,
409-079	409-077	10/25/2017	8.00		OLIVER WHITE AV	BENEFIT	SMOKE	SWBNET,
409-080	409-079	10/25/2017	187.00		HUMANITY	OLIVER WHITE AV	SMOKE	SWBNET,
409-081	409-079	10/25/2017	60.00		OLIVER WHITE AV	HUMANITY	SMOKE	SWBNET,
409-082	409-081	10/25/2017	190.00		HUMANITY	OLIVER WHITE AV	SMOKE	SWBNET,
409-083	409-081	10/25/2017	33.00		OLIVER WHITE AV	HUMANITY	SMOKE	SWBNET,
409-084	409-083	10/25/2017	181.00		HUMANITY	MORRICE DUNCAN DR	SMOKE	SWBNET,
409-085	409-083	10/25/2017	357.00		OLIVER WHITE AV	HUMANITY	SMOKE	SWBNET,
409-086	409-085	10/25/2017	305.00		PLEASURE	OLIVER WHITE AV	SMOKE	SWBNET,
409-087	409-035	10/25/2017	243.00		PLEASURE	OLIVER WHITE AV	SMOKE	SWBNET,
409-088	409-087	10/25/2017	31.00		PLEASURE	MORRICE DUNCAN DR	SMOKE	SWBNET,
409-089	409-088	10/25/2017	123.00		PLEASURE	MORRICE DUNCAN DR	SMOKE	SWBNET,
409-090	409-095	10/25/2017	248.00		BENEFIT	DESIRE PK	SMOKE	SWBNET,
409-091	409-090	10/25/2017	345.00		MORRICE DUNCAN	BENEFIT	SMOKE	SWBNET,
409-092	409-091	10/25/2017	340.00		MORRICE DUNCAN	PLEASURE	SMOKE	SWBNET,
409-093	409-090	10/26/2017	75.00		MORRICE DUNCAN	BENEFIT	SMOKE	SWBNET,
409-094	409-093	10/26/2017	261.00		MORRICE DUNCAN	BENEFIT	SMOKE	SWBNET,
409-095	409-115	10/26/2017	25.00		BENEFIT	BENEFIT	SMOKE	SWBNET,
409-096	409-095	10/26/2017	508.00		DESIRE PK	BENEFIT	SMOKE	SWBNET,
409-097	409-096	10/26/2017	106.00		DESIRE PK	HUMANITY	SMOKE	SWBNET,
409-098	409-115	10/26/2017	55.00		DESIRE PK	HUMANITY	SMOKE	SWBNET,
409-099	409-098	10/26/2017	248.00		DESIRE PK	BENEFIT	SMOKE	SWBNET,
409-100	409-023	10/26/2017	248.00		DESIRE PK	BENEFIT	SMOKE	SWBNET,
409-101	409-100	10/26/2017	319.00		BENEFIT	DESIRE PK	SMOKE	SWBNET,
409-103	409-101	10/26/2017	235.00		BENEFIT	URSULA SPENCER	SMOKE	SWBNET,
409-104	409-103	10/26/2017	306.00		URSULA SPENCER	BENEFIT	SMOKE	SWBNET,
409-105	409-023	10/26/2017	51.00		TREASURE	DESIRE PK	SMOKE	SWBNET,
409-106	409-105	10/26/2017	106.00		DESIRE PK	TREASURE	SMOKE	SWBNET,

STRUCT 1	STRUCT 2	INSP DATE	LENGTH	ADDRESS	STREET	CROSS STREET	ACTIVITY	INSPECTED BY
409-107	409-026	10/26/2017	56.00		BENEFIT	DESIRE PK	SMOKE	SWBNET,
409-108	409-107	10/26/2017	199.00		DESIRE PK	BENEFIT	SMOKE	SWBNET,
409-109	409-107	10/26/2017	263.00		BENEFIT	DESIRE PK	SMOKE	SWBNET,
409-111	409-109	10/27/2017	236.00		BENEFIT	EDITH WESTON PL	SMOKE	SWBNET,
409-112	409-111	10/27/2017	24.00		URSULA SPENCER	BENEFIT	SMOKE	SWBNET,
409-114	409-113	10/27/2017	569.00		HUMANITY	DESIRE PK	SMOKE	SWBNET,
409-115	409-031	10/27/2017	43.00		BENEFIT	DESIRE PK	SMOKE	SWBNET,
410-001	409-043	09/12/2017	325.00		DESIRE PK	DRIVE M	SMOKE	SWBNET,
410-003	410-023	09/18/2017	40.00		DESIRE PK	HIGGINS BL	SMOKE	SWBNET,
410-004	410-022	09/18/2017	262.00		DESIRE PK	HIGGINS BL	SMOKE	SWBNET,
410-014	410-035	10/27/2017	232.00		URSULA SPENCER	ALBERT SAVOY WAY	SMOKE	SWBNET,
410-022	410-003	09/18/2017	33.00		DESIRE PK	HIGGINS BL	SMOKE	SWBNET,
410-023	410-001	09/18/2017	340.00		DESIRE PK	HIGGINS BL	SMOKE	SWBNET,
410-024	410-023	10/27/2017	115.00		SIDNEY DUPLESSIS	DESIRE PK	SMOKE	SWBNET,
410-025	410-024	10/27/2017	162.00		DESIRE PK	SIDNEY DUPLESSIS	SMOKE	SWBNET,
410-027	410-025	10/27/2017	172.00		DESIRE PK	KIMI O GRAY AV	SMOKE	SWBNET,
410-028	410-027	10/27/2017	351.00		BETTY PARKER PL	DESIRE PK	SMOKE	SWBNET,
410-029	410-028	10/27/2017	165.00		URSULA SPENCER	BETTY PARKER PL	SMOKE	SWBNET,
410-030	410-022	10/27/2017	107.00		SIDNEY DUPLESSIS	DESIRE PK	SMOKE	SWBNET,
410-032	410-030	10/27/2017	461.00		SIDNEY DUPLESSIS	DESIRE PK	SMOKE	SWBNET,
410-033	410-004	10/27/2017	81.00		ALBERT SAVOY WAY	DESIRE PK	SMOKE	SWBNET,
410-034	410-033	10/30/2017	192.00		DESIRE PK	ALBERT SAVOY WAY	SMOKE	SWBNET,
410-035	410-033	10/30/2017	541.00		ALBERT SAVOY WAY	DESIRE PK	SMOKE	SWBNET,
410-036	409-043	10/30/2017	156.00		PLEASURE	PIETY	SMOKE	SWBNET,
410-037	410-038	10/30/2017	220.00		DESIRE PK	PLEASURE	SMOKE	SWBNET,
410-038	410-036	10/30/2017	35.00		PLEASURE	DESIRE PK	SMOKE	SWBNET,
410-039	410-038	10/30/2017	280.00		PLEASURE	DESIRE PK	SMOKE	SWBNET,
410-040	409-042	10/30/2017	100.00		URSULA SPENCER	PLEASURE	SMOKE	SWBNET,
410-041	410-040	10/30/2017	247.00		URSULA SPENCER	PLEASURE	SMOKE	SWBNET,
410-042	409-087	10/30/2017	151.00		MORRICE DUNCAN	PLEASURE	SMOKE	SWBNET,
415-023	415-017	11/12/2018	321.00		N VILLERE	FRANCE	SMOKE	SWBNET,
415-025	415-023	11/12/2018	293.00		N VILLERE	MAZANT	SMOKE	SWBNET,
415-031	415-025	11/12/2018	314.00		N VILLERE	BARTHOLOMEW	SMOKE	SWBNET,
415-042	415-041	11/12/2018	223.00		BARTHOLOMEW	ST CLAUDE AV	SMOKE	SWBNET,
415-043	415-036	11/12/2018	28.00		MAZANT	ST CLAUDE AV	SMOKE	SWBNET,
415-050	415-048	11/12/2018	323.00		ST CLAUDE AV	LESSEPS	SMOKE	SWBNET,
415-052	435-022	11/12/2018	380.00		MARAIS	KENTUCKY	SMOKE	SWBNET,
418-001	417-001	11/12/2018	370.00		BARTHOLOMEW	N TONTI	SMOKE	SWBNET,
420-002	420-001	09/13/2017	49.00		VICTORIA	OLD GENTILLY RD	SMOKE	SWBNET,
420-003	420-002	09/13/2017	177.00		VICTORIA	OLD GENTILLY RD	SMOKE	SWBNET,
420-004	420-001	09/13/2017	45.00		OLD GENTILLY RD	VICTORIA	SMOKE	SWBNET,



STRUCT 1	STRUCT 2	INSP DATE	LENGTH	ADDRESS	STREET	CROSS STREET	ACTIVITY	INSPECTED BY
420-006	420-005	09/13/2017	37.00		OLD GENTILLY RD	CATHERINE	SMOKE	SWBNET,
420-007	420-006	09/13/2017	35.00		CATHERINE	OLD GENTILLY RD	SMOKE	SWBNET,
420-009	420-006	09/13/2017	225.00		OLD GENTILLY RD	MC KAIN	SMOKE	SWBNET,
420-011	420-009	09/13/2017	389.00		OLD GENTILLY RD	JOURDAN RD	SMOKE	SWBNET,
420-012	420-006	09/13/2017	290.00		DOWNMAN RD	LOMBARD	SMOKE	SWBNET,
420-013	420-012	09/13/2017	411.00		DOWNMAN RD	LOMBARD	SMOKE	SWBNET,
420-014	420-013	09/13/2017	31.00		DOWNMAN RD	LOMBARD	SMOKE	SWBNET,
420-015	420-014	09/14/2017	32.00		DOWNMAN RD	LOMBARD	SMOKE	SWBNET,
420-016	420-015	09/14/2017	33.00		DOWNMAN RD	LOMBARD	SMOKE	SWBNET,
420-017	420-016	09/14/2017	119.00		CARNOT	DOWNMAN RD	SMOKE	SWBNET,
420-018	420-017	09/14/2017	68.00		CARNOT	DOWNMAN RD	SMOKE	SWBNET,
420-019	420-018	09/14/2017	105.00		CARNOT	DOWNMAN RD	SMOKE	SWBNET,
420-020	420-019	09/14/2017	70.00		CARNOT	DOWNMAN RD	SMOKE	SWBNET,
420-021	420-019	09/14/2017	235.00		DOWNMAN RD	SUMPTER	SMOKE	SWBNET,
420-022	420-021	09/14/2017	75.00		SUMPTER	DOWNMAN RD	SMOKE	SWBNET,
420-023	420-018	09/14/2017	130.00		DOWNMAN RD	CHEF MENTEUR HW	SMOKE	SWBNET,
420-025	420-024	09/14/2017	190.00		CHEF MENTEUR HW	DOWNMAN RD	SMOKE	SWBNET,
420-026	420-025	09/14/2017	15.00		CHEF MENTEUR HW	DOWNMAN RD	SMOKE	SWBNET,
420-027	420-026	09/15/2017	108.00		CHEF MENTEUR HW	DOWNMAN RD	SMOKE	SWBNET,
420-028	420-024	09/15/2017	105.00		CHEF MENTEUR HW	DOWNMAN RD	SMOKE	SWBNET,
420-029	420-028	09/15/2017	110.00		CHEF MENTEUR HW	DOWNMAN RD	SMOKE	SWBNET,
420-030	420-029	09/15/2017	260.00		CHEF MENTEUR HW	DOWNMAN RD	SMOKE	SWBNET,
420-031	420-030	09/15/2017	15.00		CHEF MENTEUR HW	DOWNMAN RD	SMOKE	SWBNET,
420-032	420-031	09/15/2017	312.00		CHEF MENTEUR HW	DOWNMAN RD	SMOKE	SWBNET,
420-033	420-032	09/15/2017	27.00		CHEF MENTEUR HW	DOWNMAN RD	SMOKE	SWBNET,
420-034	420-033	09/15/2017	390.00		CHEF MENTEUR HW	DOWNMAN RD	SMOKE	SWBNET,
420-035	420-034	09/15/2017	370.00		CHEF MENTEUR HW	DOWNMAN RD	SMOKE	SWBNET,
420-036	420-004	09/15/2017	298.00		OLD GENTILLY RD	HARRIS	SMOKE	SWBNET,
420-037	420-036	09/18/2017	245.00		OLD GENTILLY RD	EMPRESS	SMOKE	SWBNET,
420-038	420-037	09/15/2017	225.00		EMPRESS	OLD GENTILLY RD	SMOKE	SWBNET,
420-039	420-037	09/18/2017	246.00		OLD GENTILLY RD	HESSER	SMOKE	SWBNET,
420-040	420-039	09/18/2017	30.00		OLD GENTILLY RD	HESSER	SMOKE	SWBNET,
420-041	420-039	09/18/2017	228.00		HESSER	OLD GENTILLY RD	SMOKE	SWBNET,
420-042	420-039	09/18/2017	359.00		OLD GENTILLY RD	HESSER	SMOKE	SWBNET,
421-003	421-002	09/12/2017	122.00		CHEF MENTEUR HW	DOWNMAN RD	SMOKE	SWBNET,
422-001	423-002	09/12/2017	125.00		REGENCY PLACE	MORRISON RD	SMOKE	SWBNET,
422-002	422-001	09/12/2017	171.00		MORRISON RD	FLORITA CT	SMOKE	SWBNET,
422-003	422-001	09/12/2017	312.00		REGENCY PLACE	LEWIS RD	SMOKE	SWBNET,
422-005	422-003	09/12/2017	295.00		REGENCY PLACE	LEWIS RD	SMOKE	SWBNET,
422-006	422-005	09/12/2017	50.00		REGENCY PLACE	LEWIS RD	SMOKE	SWBNET,
422-007	422-006	09/12/2017	186.00		FLORITA CT	MORRISON RD	SMOKE	SWBNET,

STRUCT 1	STRUCT 2	INSP DATE	LENGTH	ADDRESS	STREET	CROSS STREET	ACTIVITY	INSPECTED BY
422-008	422-007	07/12/2017	145.00		FLORITA CT	MORRISON RD	SMOKE	SWBNET,
422-009	422-007	09/12/2017	302.00		FLORITA CT	LEWIS RD	SMOKE	SWBNET,
422-010	422-006	09/15/2017	315.00		REGENCY PLACE	LEWIS RD	SMOKE	SWBNET,
422-011	422-010	09/13/2017	251.00		REGENCY PLACE	LEWIS RD	SMOKE	SWBNET,
422-012	422-011	09/13/2017	15.00		REGENCY PLACE	LEWIS RD	SMOKE	SWBNET,
423-002	423-001	09/13/2017	351.00		MORRISON RD	REGENCY PL	SMOKE	SWBNET,
423-003	423-002	09/13/2017	84.00		MORRISON RD	REGENCY PL	SMOKE	SWBNET,
423-004	423-002	09/13/2017	290.00		REGENCY PLACE	REGENCY MALL LOOP	SMOKE	SWBNET,
423-005	423-004	09/13/2017	170.00		REGENCY MALL	REGENCY PL	SMOKE	SWBNET,
423-006	423-005	09/13/2017	140.00		REGENCY MALL	REGENCY PL	SMOKE	SWBNET,
423-007	423-004	09/13/2017	242.00		REGENCY PLACE	PRINCE LN	SMOKE	SWBNET,
423-008	423-007	09/19/2017	350.00		PRINCE LN	DOWNMAN RD	SMOKE	SWBNET,
423-009	423-008	09/13/2017	213.00		DOWNMAN RD	MORRISON RD	SMOKE	SWBNET,
423-010	423-007	09/13/2017	35.00		REGENCY PLACE	PRINCE LN	SMOKE	SWBNET,
423-011	423-010	09/13/2017	351.00		PRINCE LN	DOWNMAN RD	SMOKE	SWBNET,
423-012	423-011	09/13/2017	227.00		DOWNMAN RD	PRINCESS LN	SMOKE	SWBNET,
423-013	423-010	09/13/2017	225.00		SEABROOK PL SERV	PRINCESS LN	SMOKE	SWBNET,
423-014	423-013	09/14/2017	371.00		PRINCESS LN	TOWNSEND PL	SMOKE	SWBNET,
423-015	423-014	09/14/2017	40.00		TOWNSEND PL	MORRISON RD	SMOKE	SWBNET,
423-016	423-015	09/14/2017	14.00		TOWNSEND PL	MORRISON RD	SMOKE	SWBNET,
423-017	423-016	09/14/2017	256.00		TOWNSEND PL	MORRISON RD	SMOKE	SWBNET,
423-019	423-014	09/14/2017	320.00		TOWNSEND PL	HARBOR CI	SMOKE	SWBNET,
423-020	423-019	09/14/2017	200.00		HARBOR CI	TOWNSEND PL	SMOKE	SWBNET,
423-021	423-020	09/18/2017	235.00		HARBOR CI	TOWNSEND PL	SMOKE	SWBNET,
423-022	423-021	09/14/2017	55.00		HARBOR CI	TOWNSEND PL	SMOKE	SWBNET,
423-023	423-022	09/14/2017	311.00		HARBOR CI	TOWNSEND PL	SMOKE	SWBNET,
423-024	423-023	09/14/2017	350.00		HARBOR CI	TOWNSEND PL	SMOKE	SWBNET,
423-025	423-019	09/14/2017	335.00		TOWNSEND PL	HARBOR CI	SMOKE	SWBNET,
423-026	423-025	08/14/2017	335.00		TOWNSEND PL	HARBOR CI	SMOKE	SWBNET,
423-027	423-026	09/14/2017	155.00		TOWNSEND PL	HARBOR CI	SMOKE	SWBNET,
423-028	423-027	09/14/2017	230.00		HARBOR CI	TOWNSEND PL	SMOKE	SWBNET,
423-029	423-028	09/15/2017	230.00		HARBOR CI	TOWNSEND PL	SMOKE	SWBNET,
423-030	423-027	09/15/2017	190.00		TOWNSEND PL	HAYNE BL	SMOKE	SWBNET,
423-031	423-030	09/15/2017	325.00		TOWNSEND PL	HAYNE BL	SMOKE	SWBNET,
423-033	423-031	09/19/2017	363.00		HAYNE BL	TOWNSEND PL	SMOKE	SWBNET,
423-033	423-032	09/15/2017	288.00		HAYNE BL	JOURDAN RD	SMOKE	SWBNET,
423-034	423-031	09/15/2017	217.00		HAYNE BL	DOWNMAN RD	SMOKE	SWBNET,
423-035	423-034	09/15/2017	223.00		HAYNE BL	DOWNMAN RD	SMOKE	SWBNET,
423-036	423-035	09/15/2017	187.00		HAYNE BL	DOWNMAN RD	SMOKE	SWBNET,
423-037	423-013	09/15/2017	40.00		SEABROOK PL SERV	PRINCESS LN	SMOKE	SWBNET,
423-038	423-037	09/15/2017	173.00		PRINCESS LN	DOWNMAN REGENCY	SMOKE	SWBNET,

STRUCT 1	STRUCT 2	INSP DATE	LENGTH	ADDRESS	STREET	CROSS STREET	ACTIVITY	INSPECTED BY
423-039	423-038	09/15/2017	164.00		DOWNMAN	REGENCY PL	SMOKE	SWBNET,
423-040	423-038	09/15/2017	184.00		DOWNMAN	SEABROOK PL SERV	SMOKE	SWBNET,
423-041	423-037	09/19/2017	290.00		SEABROOK PL SERV	COUNT LN	SMOKE	SWBNET,
423-042	423-041	09/15/2017	353.00		COUNT LN	DOWNMAN RD	SMOKE	SWBNET,
423-043	423-042	09/18/2017	219.00		DOWNMAN RD	PRINCESS LN	SMOKE	SWBNET,
423-044	423-041	09/18/2017	54.00		SEABROOK PL SERV	COUNT LN	SMOKE	SWBNET,
423-045	423-044	09/18/2017	358.00		COUNT LN	DOWNMAN RD	SMOKE	SWBNET,
423-046	423-045	09/18/2017	212.00		DOWNMAN RD	COUNTESS LN	SMOKE	SWBNET,
423-047	423-044	09/18/2017	270.00		SEABROOK PL SERV	COUNTESS LN	SMOKE	SWBNET,
423-048	423-047	09/18/2017	172.00		COUNTESS LN	DOWNMAN	SMOKE	SWBNET,
423-049	423-048	09/18/2017	168.00		DOWNMAN	COUNTESS LN	SMOKE	SWBNET,
423-050	423-047	09/18/2017	74.00		SEABROOK PL SERV	COUNTESS LN	SMOKE	SWBNET,
423-051	423-050	09/18/2017	291.00		SEABROOK PL SERV	COUNTESS LN	SMOKE	SWBNET,
423-052	423-018	09/19/2017	13.00		TOWNSEND PL	MORRISON RD	SMOKE	SWBNET,
424-001	459-009	09/19/2017	85.00		WALES	HENLEY	SMOKE	SWBNET,
424-002	424-001	09/19/2017	219.00		HENLEY	CURRAN BL	SMOKE	SWBNET,
424-003	424-002	10/23/2017	231.00		HENLEY	CURRAN BL	SMOKE	SWBNET,
424-004	424-001	10/23/2017	295.00		WALES	MILL	SMOKE	SWBNET,
424-005	424-004	10/23/2017	231.00		MILL	CURRAN BL	SMOKE	SWBNET,
424-006	424-005	10/23/2017	210.00		MILL	CURRAN BL	SMOKE	SWBNET,
424-007	424-004	10/19/2017	300.00		WALES	KEATS	SMOKE	SWBNET,
424-008	424-007	10/19/2017	224.00		KEATS	CURRAN BL	SMOKE	SWBNET,
424-009	424-008	10/19/2017	225.00		KEATS	CURRAN BL	SMOKE	SWBNET,
424-011	424-010	10/19/2017	190.00		WALES	SHELLY	SMOKE	SWBNET,
424-012	424-011	10/19/2017	224.00		SHELLY	CURRAN BL	SMOKE	SWBNET,
424-013	424-012	10/19/2017	217.00		SHELLY	CURRAN BL	SMOKE	SWBNET,
424-014	424-011	10/19/2017	205.00		WALES	SHUBERT	SMOKE	SWBNET,
424-015	424-014	10/19/2017	90.00		WALES	SHUBERT	SMOKE	SWBNET,
424-016	424-015	10/19/2017	228.00		SHUBERT	CURRAN BL	SMOKE	SWBNET,
424-017	424-016	10/19/2017	227.00		SHUBERT	CURRAN BL	SMOKE	SWBNET,
424-018	424-015	10/19/2017	269.00		WALES	SWIFT	SMOKE	SWBNET,
424-019	424-018	10/19/2017	40.00		WALES	SWIFT	SMOKE	SWBNET,
424-020	424-019	10/19/2017	302.00		SWIFT	CURRAN BL	SMOKE	SWBNET,
424-021	424-019	10/19/2017	309.00		WALES	W LAVERNE	SMOKE	SWBNET,
424-022	424-021	10/20/2017	265.00		W LAVERNE	CURRAN BL	SMOKE	SWBNET,
424-023	424-022	10/20/2017	267.00		W LAVERNE	CURRAN BL	SMOKE	SWBNET,
424-024	424-021	10/30/2017	23.00		WALES	W LAVERNE	SMOKE	SWBNET,
424-025	424-024	10/20/2017	456.00		W LAVERNE	HAYNE BL	SMOKE	SWBNET,
424-026	424-024	10/20/2017	260.00		WALES	ALABAMA	SMOKE	SWBNET,
424-027	424-026	10/20/2017	225.00		ALABAMA	CURRAN BL	SMOKE	SWBNET,
424-028	424-027	10/20/2017	324.00		ALABAMA	CURRAN BL	SMOKE	SWBNET,

STRUCT 1	STRUCT 2	INSP DATE	LENGTH	ADDRESS	STREET	CROSS STREET	ACTIVITY	INSPECTED BY
424-029	424-026	10/20/2017	456.00		ALABAMA	HAYNE BL	SMOKE	SWBNET,
424-030	424-026	10/20/2017	254.00		WALES	DOWNMAN RD	SMOKE	SWBNET,
424-031	424-030	10/20/2017	454.00		DOWNMAN RD	HAYNE BL	SMOKE	SWBNET,
424-032	424-030	10/20/2017	280.00		DOWNMAN RD	CURRAN BL	SMOKE	SWBNET,
424-033	424-032	10/20/2017	284.00		DOWNMAN RD	CURRAN BL	SMOKE	SWBNET,
424-034	459-010	10/23/2017	340.00		KUEBEL DR	SHUBERT	SMOKE	SWBNET,
424-035	424-034	10/23/2017	337.00		KUEBEL DR	SHUBERT	SMOKE	SWBNET,
424-036	424-035	10/23/2017	366.00		KUEBEL DR	SHUBERT	SMOKE	SWBNET,
424-037	424-036	10/23/2017	361.00		KUEBEL DR	W LAVERNE	SMOKE	SWBNET,
424-038	424-037	10/23/2017	348.00		KUEBEL DR	W LAVERNE	SMOKE	SWBNET,
424-039	459-011	10/23/2017	363.00		HAYNE BL	W LAVERNE	SMOKE	SWBNET,
424-040	424-039	10/23/2017	365.00		HAYNE BL	W LAVERNE	SMOKE	SWBNET,
424-041	424-040	10/23/2017	365.00		HAYNE BL	W LAVERNE	SMOKE	SWBNET,
424-042	424-041	10/23/2017	365.00		HAYNE BL	W LAVERNE	SMOKE	SWBNET,
424-043	424-042	10/23/2017	365.00		HAYNE BL	W LAVERNE	SMOKE	SWBNET,
424-044	424-043	10/23/2017	215.00		HAYNE BL	ALABAMA	SMOKE	SWBNET,
424-045	424-044	10/23/2017	267.00		HAYNE BL	DOWNMAN RD	SMOKE	SWBNET,
424-046	459-006	10/23/2017	363.00		CURRAN BL	MILL	SMOKE	SWBNET,
424-047	424-046	10/23/2017	350.00		CURRAN BL	KEATS	SMOKE	SWBNET,
424-048	424-047	10/23/2017	355.00		CURRAN BL	SHELLY	SMOKE	SWBNET,
424-049	424-048	10/24/2017	273.00		CURRAN BL	SHUBERT	SMOKE	SWBNET,
424-050	424-049	10/24/2017	295.00		CURRAN BL	SWIFT	SMOKE	SWBNET,
424-051	424-050	10/24/2017	187.00		SWIFT	WALES	SMOKE	SWBNET,
424-052	424-049	10/24/2017	38.00		SHUBERT	CURRAN BL	SMOKE	SWBNET,
424-053	424-052	10/27/2017	103.00		CURRAN BL	SWIFT	SMOKE	SWBNET,
424-054	424-053	10/24/2017	170.00		CURRAN BL	SWIFT	SMOKE	SWBNET,
424-055	424-054	10/24/2017	288.00		CURRAN BL	W LAVERNE	SMOKE	SWBNET,
424-056	424-053	10/24/2017	200.00		CRAIGIE RD	W LAVERNE	SMOKE	SWBNET,
424-057	424-056	10/24/2017	335.00		CRAIGIE RD	CAROLE LN	SMOKE	SWBNET,
424-058	424-057	10/24/2017	100.00		CRAIGIE RD	CAROLE LN	SMOKE	SWBNET,
424-059	424-058	10/24/2017	270.00		CRAIGIE RD	KAREN LN	SMOKE	SWBNET,
424-060	424-056	10/24/2017	158.00		CRAIGIE RD	W LAVERNE	SMOKE	SWBNET,
424-062	425-112	03/29/2017	135.00		CHIMNEY WOOD LN	ERIN DR	TV	DCGCTV,
424-063	424-062	03/29/2017	240.00		CHIMNEY WOOD LN	ERIN DR	TV	DCGCTV,
424-064	424-063	03/28/2017	165.00		CHIMNEY WOOD LN	ERIN DR	TV	DCGCTV,
424-065	424-052	10/25/2017	240.00		CURRAN BL	SHELLY	SMOKE	SWBNET,
424-066	424-064	03/28/2017	120.00		CHIMNEY WOOD LN	ERIN DR	TV	DCGCTV,
424-067	424-066	03/28/2017	65.00		CHIMNEY WOOD LN	ERIN DR	TV	DCGCTV,
424-068	424-067	03/28/2017	361.00		ERIN DR	BEAU	TV	DCGCTV,
424-069	424-068	03/28/2017	103.00		ERIN DR	W LAVERNE	TV	DCGCTV,
424-070	424-068	10/25/2017	350.00		BEAU	MORRISON RD	SMOKE	SWBNET,

STRUCT 1	STRUCT 2	INSP DATE	LENGTH	ADDRESS	STREET	CROSS STREET	ACTIVITY	INSPECTED BY
424-071	424-070	10/25/2017	340.00		BEAU	MORRISON RD	SMOKE	SWBNET,
424-072	424-067	03/24/2017	258.00		ERIN DR	CAROLE LN	TV	DCGCTV,
424-073	424-072	03/24/2017	180.00		ERIN DR	CAROLE LN	TV	DCGCTV,
424-074	424-073	10/25/2017	178.00		CAROLE LN	CRAIGIE RD	SMOKE	SWBNET,
424-075	424-073	10/25/2017	90.00		ERIN DR	KAREN LN	SMOKE	SWBNET,
424-076	424-075	10/25/2017	220.00		ERIN DR	KAREN LN	SMOKE	SWBNET,
424-077	424-076	03/27/2017	195.00		KAREN LN	CRAIGIE RD	TV	DCGCTV,
424-078	425-115	10/25/2017	399.00		W LAVERNE	ERIN DR	SMOKE	SWBNET,
424-079	424-078	10/25/2017	399.00		W LAVERNE	ERIN DR	SMOKE	SWBNET,
424-081	425-117	10/25/2017	294.00		ALABAMA	CURRAN BL	SMOKE	SWBNET,
424-082	424-081	10/25/2017	298.00		ALABAMA	CURRAN BL	SMOKE	SWBNET,
424-083	424-082	10/26/2017	282.00		ALABAMA	CURRAN BL	SMOKE	SWBNET,
424-084	424-083	10/26/2017	235.00		ALABAMA	CURRAN BL	SMOKE	SWBNET,
424-085	424-084	10/26/2017	114.00		ALABAMA	CURRAN BL	SMOKE	SWBNET,
425-002	425-001	10/26/2017	36.00		FOCH RD	DWYER RD	SMOKE	SWBNET,
425-003	425-002	10/26/2017	341.00		DWYER RD	VIRGILIAN	SMOKE	SWBNET,
425-004	425-003	10/26/2017	136.00		DWYER RD	MAJESTIC OAKS DR	SMOKE	SWBNET,
425-005	425-004	10/26/2017	280.00		DWYER RD	LYNHUBER DR	SMOKE	SWBNET,
425-006	425-005	10/26/2017	103.00		DWYER RD	LYNHUBER DR	SMOKE	SWBNET,
425-007	425-006	10/26/2017	66.00		DWYER RD	E HERMES	SMOKE	SWBNET,
425-008	425-007	10/26/2017	452.00		E HERMES	PINES BL	SMOKE	SWBNET,
425-009	425-008	10/26/2017	450.00		E HERMES	PINES BL	SMOKE	SWBNET,
425-010	425-009	10/26/2017	359.00		E HERMES	PINES BL	SMOKE	SWBNET,
425-011	425-007	10/26/2017	153.00		DWYER RD	LAMB RD	SMOKE	SWBNET,
425-012	425-011	10/27/2017	130.00		DWYER RD	LAMB RD	SMOKE	SWBNET,
425-013	425-012	10/27/2017	416.00		LAMB RD	PINES BL	SMOKE	SWBNET,
425-014	425-013	10/27/2017	416.00		LAMB RD	PINES BL	SMOKE	SWBNET,
425-015	425-014	10/27/2017	423.00		LAMB RD	PINES BL	SMOKE	SWBNET,
425-016	425-001	05/21/2018	63.00		FOCH RD	DWYER RD	SMOKE	SWBNET,
425-017	425-016	05/21/2018	39.00		DWYER RD	SHALIMAR DR	SMOKE	SWBNET,
425-018	425-017	05/21/2018	255.00		DWYER RD	STEMWAY DR	SMOKE	SWBNET,
425-019	425-018	05/21/2018	400.00		DWYER RD	DOWNMAN RD	SMOKE	SWBNET,
425-020	425-019	05/21/2018	416.00		DWYER RD	DOWNMAN RD	SMOKE	SWBNET,
425-021	425-020	05/21/2018	30.00		DWYER RD	DOWNMAN RD	SMOKE	SWBNET,
425-022	425-001	05/21/2018	124.00		FOCH RD	S HERMES	SMOKE	SWBNET,
425-023	425-022	05/21/2018	301.00		S HERMES	BABYLON	SMOKE	SWBNET,
425-024	425-023	05/21/2018	300.00		S HERMES	BABYLON	SMOKE	SWBNET,
425-025	425-024	05/21/2018	159.00		BABYLON	DWYER RD	SMOKE	SWBNET,
425-026	425-022	05/21/2018	312.00		FOCH RD	S LAVERNE	SMOKE	SWBNET,
425-027	425-026	05/21/2018	321.00		S LAVERNE	VIRGILIAN	SMOKE	SWBNET,
425-028	425-027	05/21/2018	438.00		VIRGILIAN	DWYER RD	SMOKE	SWBNET,

STRUCT 1	STRUCT 2	INSP DATE	LENGTH	ADDRESS	STREET	CROSS STREET	ACTIVITY	INSPECTED BY
425-029	425-027	05/21/2018	435.00		VIRGILIAN	PINES BL	SMOKE	SWBNET,
425-030	425-026	05/21/2018	439.00		FOCH RD	PINES BL	SMOKE	SWBNET,
425-031	425-030	05/22/2018	452.00		FOCH RD	PINES BL	SMOKE	SWBNET,
425-032	425-029	05/22/2018	454.00		VIRGILIAN	PINES BL	SMOKE	SWBNET,
425-032	425-031	05/22/2018	320.00		PINES BL	VIRGILIAN	SMOKE	SWBNET,
425-033	425-032	05/22/2018	310.00		PINES BL	E LAVERNE	SMOKE	SWBNET,
425-034	425-033	05/22/2018	405.00		E LAVERNE	PANDORA	SMOKE	SWBNET,
425-035	425-034	05/22/2018	400.00		E LAVERNE	PANDORA	SMOKE	SWBNET,
425-036	425-033	05/22/2018	310.00		PINES BL	E HERMES	SMOKE	SWBNET,
425-037	425-036	05/22/2018	500.00		E HERMES	PANDORA	SMOKE	SWBNET,
425-038	425-037	05/22/2018	486.00		E HERMES	PANDORA	SMOKE	SWBNET,
425-039	425-038	05/22/2018	153.00		E HERMES	DOROTHEA	SMOKE	SWBNET,
425-040	425-036	05/22/2018	287.00		PINES BL	LAMB RD	SMOKE	SWBNET,
425-041	425-040	05/22/2018	415.00		LAMB RD	MORRISON RD	SMOKE	SWBNET,
425-042	425-041	05/22/2018	409.00		LAMB RD	MORRISON RD	SMOKE	SWBNET,
425-043	425-042	05/22/2018	404.00		LAMB RD	MORRISON RD	SMOKE	SWBNET,
425-044	425-040	05/22/2018	70.00		PINES BL	LAMB RD	SMOKE	SWBNET,
425-045	425-044	05/22/2018	281.00		LAMB RD	MORRISON RD	SMOKE	SWBNET,
425-046	425-045	05/22/2018	316.00		LAMB RD	MORRISON RD	SMOKE	SWBNET,
425-047	425-046	05/22/2018	293.00		LAMB RD	MORRISON RD	SMOKE	SWBNET,
425-048	425-032	05/22/2018	490.00		VIRGILIAN	PANDORA	SMOKE	SWBNET,
425-049	425-048	05/22/2018	475.00		VIRGILIAN	PANDORA	SMOKE	SWBNET,
425-050	425-049	05/22/2018	222.00		VIRGILIAN	DOROTHEA	SMOKE	SWBNET,
425-051	425-049	05/23/2018	309.00		PANDORA	E LAVERNE	SMOKE	SWBNET,
425-052	425-051	05/23/2018	256.00		PANDORA	E HERMES	SMOKE	SWBNET,
425-053	425-031	05/23/2018	425.00		FOCH RD	DOROTHEA	SMOKE	SWBNET,
425-054	425-053	05/23/2018	415.00		FOCH RD	DOROTHEA	SMOKE	SWBNET,
425-055	425-054	05/23/2018	415.00		FOCH RD	DOROTHEA	SMOKE	SWBNET,
425-056	425-055	05/23/2018	254.00		DOROTHEA	DORIAN	SMOKE	SWBNET,
425-057	425-055	05/23/2018	481.00		DOROTHEA	E HERMES	SMOKE	SWBNET,
425-058	425-057	05/23/2018	470.00		DOROTHEA	E HERMES	SMOKE	SWBNET,
425-059	425-055	05/23/2018	253.00		FOCH RD	MORRISON RD	SMOKE	SWBNET,
425-060	425-059	05/23/2018	300.00		MORRISON RD	DOWNMAN RD	SMOKE	SWBNET,
425-061	425-060	05/23/2018	20.00		MORRISON RD	DOWNMAN RD	SMOKE	SWBNET,
425-062	425-061	05/23/2018	72.00		MORRISON RD	DOWNMAN RD	SMOKE	SWBNET,
425-063	425-062	05/23/2018	391.00		MORRISON RD	DOWNMAN RD	SMOKE	SWBNET,
425-064	425-063	05/23/2018	152.00		MORRISON RD	DOWNMAN RD	SMOKE	SWBNET,
425-065	425-064	05/23/2018	232.00		MORRISON RD	DOWNMAN RD	SMOKE	SWBNET,
425-066	425-059	05/23/2018	40.00		MORRISON RD	FOCH RD	SMOKE	SWBNET,
425-067	425-066	05/23/2018	245.00		MORRISON RD	LAMB RD	SMOKE	SWBNET,
425-068	425-067	05/23/2018	189.00		MORRISON RD	LAMB RD	SMOKE	SWBNET,

STRUCT 1	STRUCT 2	INSP DATE	LENGTH	ADDRESS	STREET	CROSS STREET	ACTIVITY	INSPECTED BY
425-069	425-068	05/23/2018	148.00		MORRISON RD	LAMB RD	SMOKE	SWBNET,
425-070	425-069	05/23/2018	121.00		MORRISON RD	LAMB RD	SMOKE	SWBNET,
425-071	425-070	05/23/2018	71.00		MORRISON RD	LAMB RD	SMOKE	SWBNET,
425-072	425-071	05/24/2018	81.00		MORRISON RD	LAMB RD	SMOKE	SWBNET,
425-073	425-072	05/24/2018	60.00		MORRISON RD	LAMB RD	SMOKE	SWBNET,
425-074	425-026	05/24/2018	393.00		S LAVERNE	DORIAN	SMOKE	SWBNET,
425-075	425-074	05/24/2018	61.00		S LAVERNE	DORIAN	SMOKE	SWBNET,
425-076	425-075	05/24/2018	91.00		S LAVERNE	DORIAN	SMOKE	SWBNET,
425-077	425-076	05/24/2018	230.00		DORIAN	PINES BL	SMOKE	SWBNET,
425-078	425-077	05/24/2018	121.00		DORIAN	PINES BL	SMOKE	SWBNET,
425-079	425-078	05/24/2018	283.00		DORIAN	PINES BL	SMOKE	SWBNET,
425-080	425-079	05/24/2018	278.00		DORIAN	PINES BL	SMOKE	SWBNET,
425-081	425-080	05/24/2018	461.00		DORIAN	W LAVERNE	SMOKE	SWBNET,
425-082	425-081	05/24/2018	470.00		DORIAN	W LAVERNE	SMOKE	SWBNET,
425-083	425-082	05/24/2018	228.00		W LAVERNE	DORIAN	SMOKE	SWBNET,
425-084	425-082	05/24/2018	310.00		DORIAN	DOROTHEA	SMOKE	SWBNET,
425-085	425-084	05/24/2018	496.00		DOROTHEA	DEANNE	SMOKE	SWBNET,
425-086	425-076	05/24/2018	98.00		W LAVERNE	PINES BL	SMOKE	SWBNET,
425-087	425-086	05/24/2018	110.00		W LAVERNE	PINES BL	SMOKE	SWBNET,
425-088	425-087	05/24/2018	328.00		W LAVERNE	PINES BL	SMOKE	SWBNET,
425-089	425-088	05/24/2018	319.00		W LAVERNE	PINES BL	SMOKE	SWBNET,
425-090	425-089	05/24/2018	459.00		W LAVERNE	DORIAN	SMOKE	SWBNET,
425-091	425-090	05/24/2018	485.00		W LAVERNE	DORIAN	SMOKE	SWBNET,
425-092	425-076	05/24/2018	291.00		DORIAN	BABYLON	SMOKE	SWBNET,
425-093	425-092	05/24/2018	207.00		BABYLON	DEANNE	SMOKE	SWBNET,
425-094	425-093	05/24/2018	68.00		BABYLON	DEANNE	SMOKE	SWBNET,
425-095	425-094	05/24/2018	145.00		BABYLON	DOWNMAN RD	SMOKE	SWBNET,
425-096	425-094	05/24/2018	424.00		DEANNE	PINES BL	SMOKE	SWBNET,
425-097	425-089	05/24/2018	310.00		PINES BL	DEANNE	SMOKE	SWBNET,
425-098	425-097	05/24/2018	340.00		DEANNE	BABYLON	SMOKE	SWBNET,
425-099	425-097	05/24/2018	385.00		DEANNE	DOROTHEA	SMOKE	SWBNET,
425-100	425-099	05/24/2018	390.00		DEANNE	DOROTHEA	SMOKE	SWBNET,
425-101	425-100	05/24/2018	390.00		DEANNE	DOROTHEA	SMOKE	SWBNET,
425-102	425-097	05/24/2018	145.00		PINES BL	DOWNMAN RD	SMOKE	SWBNET,
425-103	425-102	05/24/2018	323.00		DOWNMAN RD	BABYLON	SMOKE	SWBNET,
425-104	425-102	05/24/2018	381.00		DOWNMAN RD	DOROTHEA	SMOKE	SWBNET,
425-105	425-104	05/24/2018	381.00		DOWNMAN RD	DOROTHEA	SMOKE	SWBNET,
425-107	425-106	05/24/2018	76.00		DOWNMAN RD	DOROTHEA	SMOKE	SWBNET,
425-109	425-108	05/24/2018	387.00		MORRISON RD	CHIMNEY WOOD LN	SMOKE	SWBNET,
425-110	425-109	05/24/2018	395.00		MORRISON RD	CHIMNEY WOOD LN	SMOKE	SWBNET,
425-111	425-110	05/24/2018	205.00		MORRISON RD	CHIMNEY WOOD LN	SMOKE	SWBNET,

STRUCT 1	STRUCT 2	INSP DATE	LENGTH	ADDRESS	STREET	CROSS STREET	ACTIVITY	INSPECTED BY
425-112	425-111	05/24/2018	55.00		CHIMNEY WOOD LN	ERIN DR	SMOKE	SWBNET,
425-113	425-111	05/24/2018	140.00		MORRISON RD	W LAVERNE	SMOKE	SWBNET,
425-114	425-113	05/17/2018	347.00		MORRISON RD	W LAVERNE	SMOKE	SWBNET,
425-115	425-114	05/17/2018	35.00		MORRISON RD	W LAVERNE	SMOKE	SWBNET,
425-116	425-115	05/17/2018	130.00		MORRISON RD	ALABAMA	SMOKE	SWBNET,
425-117	425-116	05/17/2018	122.00		MORRISON RD	ALABAMA	SMOKE	SWBNET,
425-118	425-117	05/17/2018	130.00		MORRISON RD	DOWNMAN RD	SMOKE	SWBNET,
426-001	425-018	05/18/2018	93.00		STEMWAY DR	DWYER RD	SMOKE	SWBNET,
426-004	426-003	05/18/2018	164.00		DEANNE	DREUX AV	SMOKE	SWBNET,
426-005	426-004	05/18/2018	104.00		DEANNE	DREUX AV	SMOKE	SWBNET,
426-006	426-005	05/18/2018	103.00		DEANNE	DREUX AV	SMOKE	SWBNET,
426-007	426-006	05/18/2018	470.00		DEANNE	DREUX AV	SMOKE	SWBNET,
426-008	426-003	05/18/2018	347.00		BABYLON	DREUX AV	SMOKE	SWBNET,
426-010	426-009	05/18/2018	302.00		DREUX AV	DEANNE	SMOKE	SWBNET,
426-011	426-010	05/18/2018	274.00		DEANNE	JAMISON	SMOKE	SWBNET,
426-012	426-009	05/18/2018	282.00		BABYLON	JAMISON	SMOKE	SWBNET,
426-013	426-012	05/18/2018	73.00		JAMISON	DEANNE	SMOKE	SWBNET,
426-014	426-013	05/18/2018	59.00		JAMISON	DEANNE	SMOKE	SWBNET,
426-015	426-014	05/18/2018	150.00		JAMISON	DEANNE	SMOKE	SWBNET,
426-016	426-001	05/18/2018	383.00		STEMWAY DR	PRENTISS AV	SMOKE	SWBNET,
426-017	426-016	05/21/2018	510.00		STEMWAY DR	DREUX AV	SMOKE	SWBNET,
426-018	426-017	05/21/2018	514.00		STEMWAY DR	SELMA	SMOKE	SWBNET,
426-019	426-018	05/21/2018	510.00		STEMWAY DR	RANSOM	SMOKE	SWBNET,
426-020	426-019	05/21/2018	24.00		RANSOM	STEMWAY DR	SMOKE	SWBNET,
426-021	426-020	05/21/2018	185.00		RANSOM	SKYVIEW DR	SMOKE	SWBNET,
426-022	426-021	05/21/2018	415.00		SKYVIEW DR	BEECHCRAFT	SMOKE	SWBNET,
426-023	426-022	05/21/2018	25.00		SKYVIEW DR	BEECHCRAFT	SMOKE	SWBNET,
426-024	426-021	05/21/2018	120.00		SKYVIEW DR	AIRWAY	SMOKE	SWBNET,
426-025	426-024	05/21/2018	150.00		SKYVIEW DR	AIRWAY	SMOKE	SWBNET,
426-026	426-024	05/21/2018	213.00		AIRWAY	CESSNA CT	SMOKE	SWBNET,
426-027	426-026	05/21/2018	267.00		CESSNA CT	AIRWAY	SMOKE	SWBNET,
426-028	426-019	05/21/2018	510.00		STEMWAY DR	WARFIELD	SMOKE	SWBNET,
426-029	426-028	05/21/2018	23.00		WARFIELD	STEMWAY DR	SMOKE	SWBNET,
426-030	426-029	05/21/2018	90.00		WARFIELD	STEMWAY DR	SMOKE	SWBNET,
426-031	426-030	05/21/2018	194.00		WARFIELD	STEMWAY DR	SMOKE	SWBNET,
426-032	426-028	05/21/2018	96.00		WARFIELD	STEMWAY DR	SMOKE	SWBNET,
426-033	426-032	05/21/2018	15.00		STEMWAY DR	WARFIELD	SMOKE	SWBNET,
426-034	426-033	05/21/2018	330.00		STEMWAY DR	CHEF MENTEUR HW	SMOKE	SWBNET,
426-035	426-034	05/22/2018	359.00		STEMWAY DR	CHEF MENTEUR HW	SMOKE	SWBNET,
426-036	426-035	05/22/2018	366.00		CHEF MENTEUR HW	MAJESTIC OAKS DR	SMOKE	SWBNET,
426-037	426-035	05/22/2018	360.00		CHEF MENTEUR HW	DOWNMAN RD	SMOKE	SWBNET,



STRUCT 1	STRUCT 2	INSP DATE	LENGTH	ADDRESS	STREET	CROSS STREET	ACTIVITY	INSPECTED BY
426-038	425-017	05/22/2018	82.00		SHALIMAR DR	DWYER RD	SMOKE	SWBNET,
426-040	426-038	05/22/2018	31.00		DWYER RD	SHALIMAR DR	SMOKE	SWBNET,
426-041	426-038	05/22/2018	435.00		SHALIMAR DR	PRENTISS AV	SMOKE	SWBNET,
426-042	426-041	05/22/2018	520.00		SHALIMAR DR	DREUX AV	SMOKE	SWBNET,
426-043	426-042	05/22/2018	526.00		SHALIMAR DR	SELMA	SMOKE	SWBNET,
426-044	426-043	05/22/2018	519.00		SHALIMAR DR	RANSOM	SMOKE	SWBNET,
426-045	426-044	05/22/2018	520.00		SHALIMAR DR	WARFIELD	SMOKE	SWBNET,
426-046	426-040	05/22/2018	240.00		DWYER RD	VIRGILIAN	SMOKE	SWBNET,
426-047	426-046	05/22/2018	359.00		VIRGILIAN	PRENTISS AV	SMOKE	SWBNET,
426-048	426-047	05/22/2018	358.00		VIRGILIAN	DREUX AV	SMOKE	SWBNET,
426-049	426-048	05/22/2018	359.00		VIRGILIAN	SELMA	SMOKE	SWBNET,
426-050	426-049	05/22/2018	358.00		VIRGILIAN	SELMA	SMOKE	SWBNET,
426-051	426-050	05/22/2018	358.00		VIRGILIAN	RANSOM	SMOKE	SWBNET,
426-052	426-051	05/22/2018	355.00		VIRGILIAN	WARFIELD	SMOKE	SWBNET,
426-053	426-052	05/23/2018	355.00		VIRGILIAN	WARFIELD	SMOKE	SWBNET,
426-054	426-137	05/25/2018	268.00		DWYER RD	MAJESTIC OAKS DR	SMOKE	SWBNET,
426-055	426-054	05/23/2018	395.00		MAJESTIC OAKS DR	PRENTISS AV	SMOKE	SWBNET,
426-056	426-055	05/23/2018	321.00		MAJESTIC OAKS DR	DREUX AV	SMOKE	SWBNET,
426-057	426-056	05/23/2018	338.00		MAJESTIC OAKS DR	DREUX AV	SMOKE	SWBNET,
426-059	426-058	05/23/2018	364.00		MAJESTIC OAKS DR	RANSOM	SMOKE	SWBNET,
426-060	426-059	05/23/2018	360.00		MAJESTIC OAKS DR	RANSOM	SMOKE	SWBNET,
426-062	426-061	05/23/2018	178.00		MAJESTIC OAKS DR	WARFIELD	SMOKE	SWBNET,
426-063	426-062	05/23/2018	172.00		WARFIELD	MAJESTIC OAKS DR	SMOKE	SWBNET,
426-064	426-062	05/23/2018	185.00		MAJESTIC OAKS DR	CHEF MENTEUR HW	SMOKE	SWBNET,
426-065	426-064	05/23/2018	428.00		MAJESTIC OAKS DR	CHEF MENTEUR HW	SMOKE	SWBNET,
426-067	426-065	05/23/2018	300.00		CHEF MENTEUR HW	STEMWAY DR	SMOKE	SWBNET,
426-068	425-006	05/23/2018	125.00		LYNHUBER DR	DWYER RD	SMOKE	SWBNET,
426-069	426-068	05/23/2018	360.00		LYNHUBER DR	PRENTISS AV	SMOKE	SWBNET,
426-070	426-069	05/23/2018	378.00		LYNHUBER DR	DREUX AV	SMOKE	SWBNET,
426-071	426-070	05/24/2018	375.00		LYNHUBER DR	DREUX AV	SMOKE	SWBNET,
426-072	426-071	05/24/2018	350.00		LYNHUBER DR	SELMA	SMOKE	SWBNET,
426-073	426-072	05/24/2018	352.00		LYNHUBER DR	RANSOM	SMOKE	SWBNET,
426-074	426-073	05/24/2018	383.00		LYNHUBER DR	RANSOM	SMOKE	SWBNET,
426-075	426-074	05/24/2018	20.00		LYNHUBER DR	RANSOM	SMOKE	SWBNET,
426-078	425-011	05/24/2018	150.00		FRANCIS DR	DWYER RD	SMOKE	SWBNET,
426-079	426-078	05/24/2018	355.00		FRANCIS DR	PRENTISS AV	SMOKE	SWBNET,
426-080	426-079	05/24/2018	398.00		FRANCIS DR	DREUX AV	SMOKE	SWBNET,
426-081	426-080	05/24/2018	380.00		FRANCIS DR	DREUX AV	SMOKE	SWBNET,
426-082	426-081	05/24/2018	323.00		FRANCIS DR	SELMA	SMOKE	SWBNET,
426-083	426-082	05/24/2018	322.00		FRANCIS DR	RANSOM	SMOKE	SWBNET,
426-084	426-083	05/24/2018	362.00		FRANCIS DR	RANSOM	SMOKE	SWBNET,

STRUCT 1	STRUCT 2	INSP DATE	LENGTH	ADDRESS	STREET	CROSS STREET	ACTIVITY	INSPECTED BY
426-085	426-084	05/24/2018	147.00		FRANCIS DR	WARFIELD	SMOKE	SWBNET,
426-086	426-085	05/24/2018	470.00		FRANCIS DR	WARFIELD	SMOKE	SWBNET,
426-087	425-020	05/24/2018	95.00		DWYER RD	DOWNMAN RD	SMOKE	SWBNET,
426-089	426-088	05/24/2018	49.00		DWYER RD	DOWNMAN RD	SMOKE	SWBNET,
426-091	426-090	05/25/2018	215.00		MENDEZ	DOWNMAN RD	SMOKE	SWBNET,
426-093	426-092	05/25/2018	215.00		ODIN	DOWNMAN RD	SMOKE	SWBNET,
426-094	426-092	05/26/2018	140.00		DOWNMAN RD	MITHRA	SMOKE	SWBNET,
426-095	426-094	05/25/2018	80.00		DOWNMAN RD	MITHRA	SMOKE	SWBNET,
426-096	426-095	05/25/2018	26.00		MITHRA	DOWNMAN RD	SMOKE	SWBNET,
426-097	426-096	05/25/2018	190.00		MITHRA	DOWNMAN RD	SMOKE	SWBNET,
426-098	426-095	05/25/2018	249.00		DOWNMAN RD	JAMISON	SMOKE	SWBNET,
426-099	426-098	05/18/2018	228.00		JAMISON	DOWNMAN RD	SMOKE	SWBNET,
426-100	426-098	05/18/2018	234.00		DOWNMAN RD	DENNY	SMOKE	SWBNET,
426-102	426-100	05/18/2018	163.00		DOWNMAN RD	FILMORE AV	SMOKE	SWBNET,
426-103	426-102	05/18/2018	72.00		DOWNMAN RD	FILMORE AV	SMOKE	SWBNET,
426-105	426-104	05/18/2018	57.00		FILMORE AV	PIPER LN	SMOKE	SWBNET,
426-106	426-105	05/18/2018	86.00		PIPER LN	BEEHCRAFT	SMOKE	SWBNET,
426-107	426-106	05/18/2018	381.00		BEEHCRAFT	SKYVIEW DR	SMOKE	SWBNET,
426-108	426-106	05/18/2018	56.00		PIPER LN	BEEHCRAFT	SMOKE	SWBNET,
426-109	426-108	05/18/2018	429.00		BEEHCRAFT	SKYVIEW DR	SMOKE	SWBNET,
426-110	426-105	05/18/2018	110.00		PIPER LN	BOEING	SMOKE	SWBNET,
426-111	426-110	05/18/2018	383.00		BOEING	SKYVIEW DR	SMOKE	SWBNET,
426-112	426-110	05/18/2018	65.00		PIPER LN	BOEING	SMOKE	SWBNET,
426-113	426-112	05/18/2018	382.00		BOEING	SKYVIEW DR	SMOKE	SWBNET,
426-114	426-103	05/21/2018	235.00		DOWNMAN RD	ROBIN	SMOKE	SWBNET,
426-115	426-114	05/21/2018	221.00		ROBIN	PIPER LN	SMOKE	SWBNET,
426-116	426-115	05/21/2018	25.00		ROBIN	PIPER LN	SMOKE	SWBNET,
426-117	426-116	05/21/2018	132.00		FLITE	AIRWAY	SMOKE	SWBNET,
426-118	426-117	05/21/2018	218.00		AIRWAY	CESSNA CT	SMOKE	SWBNET,
426-119	426-118	05/21/2018	214.00		AIRWAY	SKYVIEW DR	SMOKE	SWBNET,
426-121	426-120	08/13/2019	220.00		ALOST	FLITE	TV	DCGCTV,
426-122	426-120	05/21/2018	234.00		DOWNMAN RD	SELMA	SMOKE	SWBNET,
426-123	426-122	05/21/2018	231.00		SELMA	FLITE	SMOKE	SWBNET,
426-124	426-123	05/21/2018	55.00		FLITE	SELMA	SMOKE	SWBNET,
426-125	426-124	05/21/2018	230.00		FLITE	ALOST	SMOKE	SWBNET,
426-126	426-122	05/21/2018	235.00		DOWNMAN RD	TIMOLEON	SMOKE	SWBNET,
426-127	426-126	05/21/2018	224.00		TIMOLEON	DOWNMAN RD	SMOKE	SWBNET,
426-128	426-126	05/21/2018	237.00		DOWNMAN RD	REEL	SMOKE	SWBNET,
426-129	426-128	05/24/2018	225.00		REEL	DOWNMAN RD	SMOKE	SWBNET,
426-130	426-128	05/22/2018	234.00		DOWNMAN RD	MONROE	SMOKE	SWBNET,
426-131	426-130	05/22/2018	26.00		MONROE	DOWNMAN RD	SMOKE	SWBNET,

STRUCT 1	STRUCT 2	INSP DATE	LENGTH	ADDRESS	STREET	CROSS STREET	ACTIVITY	INSPECTED BY
426-133	426-131	05/22/2018	150.00		DOWNMAN RD	CHEF MENTEUR HW	SMOKE	SWBNET,
426-134	426-133	05/22/2018	33.00		CHEF MENTEUR HW	DOWNMAN RD	SMOKE	SWBNET,
426-135	426-134	05/22/2018	268.00		CHEF MENTEUR HW	STEMWAY DR	SMOKE	SWBNET,
426-136	426-135	05/22/2018	302.00		CHEF MENTEUR HW	STEMWAY DR	SMOKE	SWBNET,
426-137	426-046	05/24/2018	65.00		DWYER RD	VIRGILIAN	SMOKE	SWBNET,
429-007	429-006	11/12/2018	351.00		HARBOR RD	FLORIDA AV	SMOKE	SWBNET,
431-001	460-001	03/31/2017	85.00		AMERICA	DWYER RD	TV SEWER	
431-002	431-001	03/31/2017	375.00		DWYER RD	CHANTILLY DR	CLEAN	
431-003	431-002	03/31/2017	350.00		DWYER RD	CHANTILLY DR	TV SEWER	
431-004	431-003	03/22/2017	360.00		DWYER RD	CHANTILLY DR	TV SEWER	
431-005	431-004	05/22/2018	435.00		CHANTILLY DR	DREUX AV	SMOKE	SWBNET,
431-006	431-005	05/22/2018	425.00		CHANTILLY DR	DREUX AV	SMOKE	SWBNET,
431-007	431-006	05/22/2018	420.00		CHANTILLY DR	DREUX AV	SMOKE	SWBNET,
431-008	431-007	05/22/2018	392.00		CHANTILLY DR	WARFIELD	SMOKE	SWBNET,
431-009	431-008	05/22/2018	392.00		CHANTILLY DR	WARFIELD	SMOKE	SWBNET,
431-010	431-009	05/23/2018	397.00		CHANTILLY DR	WARFIELD	SMOKE	SWBNET,
431-011	431-010	05/23/2018	390.00		CHANTILLY DR	WARFIELD	SMOKE	SWBNET,
431-012	431-011	05/23/2018	100.00		WARFIELD	CHANTILLY DR	SMOKE	SWBNET,
431-013	431-012	05/23/2018	300.00		CHANTILLY DR	CHEF MENTEUR HW	SMOKE	SWBNET,
431-014	431-013	05/23/2018	310.00		CHANTILLY DR	CHEF MENTEUR HW	SMOKE	SWBNET,
431-016	431-015	05/23/2018	20.00		DWYER RD	CHANTILLY DR	SMOKE	SWBNET,
431-017	431-016	05/23/2018	100.00		DWYER RD	LAFON DR	SMOKE	SWBNET,
431-018	431-017	05/23/2018	125.00		DWYER RD	LAFON DR	SMOKE	SWBNET,
431-019	431-018	05/23/2018	415.00		LAFON DR	PRENTISS AV	SMOKE	SWBNET,
431-020	431-019	05/23/2018	415.00		LAFON DR	DREUX AV	SMOKE	SWBNET,
431-021	431-020	05/23/2018	410.00		LAFON DR	DREUX AV	SMOKE	SWBNET,
431-022	431-021	05/23/2018	440.00		LAFON DR	SELMA	SMOKE	SWBNET,
431-023	431-022	05/23/2018	357.00		LAFON DR	RANSOM	SMOKE	SWBNET,
431-024	431-023	05/23/2018	400.00		LAFON DR	WARFIELD	SMOKE	SWBNET,
431-025	431-011	05/24/2018	272.00		WARFIELD	LAFON DR	SMOKE	SWBNET,
431-025	431-024	05/24/2018	387.00		LAFON DR	WARFIELD	SMOKE	SWBNET,
431-028	431-027	05/24/2018	541.00		AMERICA	PRENTISS AV	SMOKE	SWBNET,
431-029	431-028	05/24/2018	542.00		AMERICA	DREUX AV	SMOKE	SWBNET,
431-030	431-029	05/25/2018	545.00		AMERICA	SELMA	SMOKE	SWBNET,
431-031	431-030	05/24/2018	135.00		SELMA	AMERICA	SMOKE	SWBNET,
431-032	431-030	05/24/2018	541.00		AMERICA	RANSOM	SMOKE	SWBNET,
431-033	431-032	05/24/2018	135.00		RANSOM	AMERICA	SMOKE	SWBNET,
431-034	431-032	05/29/2018	363.00		AMERICA	WARFIELD	SMOKE	SWBNET,
431-035	431-034	05/24/2018	180.00		AMERICA	WARFIELD	SMOKE	SWBNET,
431-036	431-035	05/24/2018	30.00		WARFIELD	AMERICA	SMOKE	SWBNET,
431-037	431-036	05/24/2018	150.00		WARFIELD	DALE	SMOKE	SWBNET,

STRUCT 1	STRUCT 2	INSP DATE	LENGTH	ADDRESS	STREET	CROSS STREET	ACTIVITY	INSPECTED BY
431-038	431-035	05/24/2018	175.00		AMERICA	CHEF MENTEUR HW	SMOKE	SWBNET,
431-039	431-038	05/24/2018	363.00		AMERICA	CHEF MENTEUR HW	SMOKE	SWBNET,
431-040	431-039	05/24/2018	130.00		CHEF MENTEUR HW	AMERICA	SMOKE	SWBNET,
431-041	431-040	05/24/2018	22.00		CHEF MENTEUR HW	AMERICA	SMOKE	SWBNET,
431-042	431-039	05/24/2018	21.00		CHEF MENTEUR HW	AMERICA	SMOKE	SWBNET,
431-043	431-042	05/24/2018	205.00		CHEF MENTEUR HW	DALE	SMOKE	SWBNET,
431-044	431-043	05/29/2018	238.00		CHEF MENTEUR HW	REYNES	SMOKE	SWBNET,
431-046	431-045	05/24/2018	305.00		DALE	WARFIELD	SMOKE	SWBNET,
431-047	431-046	05/29/2018	343.00		DALE	CHEF MENTEUR HW	SMOKE	SWBNET,
431-048	431-047	05/29/2018	398.00		DALE	CHEF MENTEUR HW	SMOKE	SWBNET,
431-049	431-045	05/24/2018	272.00		RANSOM	REYNES	SMOKE	SWBNET,
431-051	431-050	05/24/2018	364.00		REYNES	WARFIELD	SMOKE	SWBNET,
431-052	431-051	05/24/2018	363.00		REYNES	CHEF MENTEUR HW	SMOKE	SWBNET,
431-053	431-052	05/24/2018	363.00		REYNES	CHEF MENTEUR HW	SMOKE	SWBNET,
431-054	431-053	05/24/2018	330.00		CHEF MENTEUR HW	RAY AV	SMOKE	SWBNET,
431-055	431-027	05/24/2018	287.00		PRESSBURG	DALE	SMOKE	SWBNET,
431-056	431-055	05/24/2018	210.00		DALE	DWYER RD	SMOKE	SWBNET,
431-057	431-055	05/24/2018	365.00		DALE	PRENTISS AV	SMOKE	SWBNET,
431-058	431-057	05/24/2018	364.00		DALE	DREUX AV	SMOKE	SWBNET,
431-059	431-058	05/24/2018	351.00		DALE	DREUX AV	SMOKE	SWBNET,
431-060	431-059	05/24/2018	341.00		DALE	SELMA	SMOKE	SWBNET,
431-061	431-060	05/24/2018	341.00		DALE	RANSOM	SMOKE	SWBNET,
431-063	431-055	08/06/2018	295.00		PRESSBURG	REYNES	SMOKE	SWBNET,
431-064	431-063	08/06/2018	175.00		REYNES	DWYER RD	SMOKE	SWBNET,
431-065	431-063	08/06/2018	361.00		REYNES	PRENTISS AV	SMOKE	SWBNET,
431-066	431-065	08/06/2018	357.00		REYNES	DREUX AV	SMOKE	SWBNET,
431-067	431-066	08/06/2018	365.00		REYNES	DREUX AV	SMOKE	SWBNET,
431-068	431-067	08/06/2018	360.00		REYNES	SELMA	SMOKE	SWBNET,
431-069	431-068	08/06/2018	180.00		REYNES	SELMA	SMOKE	SWBNET,
431-071	431-070	08/06/2018	158.00		REYNES	RANSOM	SMOKE	SWBNET,
431-072	431-071	08/06/2018	305.00		REYNES	RANSOM	SMOKE	SWBNET,
431-073	431-063	08/06/2018	162.00		PRESSBURG	HAYDEL	SMOKE	SWBNET,
431-076	431-075	08/06/2018	353.00		HAYDEL	DREUX AV	SMOKE	SWBNET,
431-077	431-076	08/06/2018	374.00		HAYDEL	DREUX AV	SMOKE	SWBNET,
431-079	431-078	08/07/2018	267.00		HAYDEL	SELMA	SMOKE	SWBNET,
431-081	431-080	08/07/2018	112.00		RAY AV	DWYER RD	SMOKE	SWBNET,
431-082	431-080	08/07/2018	445.00		RAY AV	PRENTISS AV	SMOKE	SWBNET,
431-083	431-082	08/07/2018	321.00		RAY AV	DREUX AV	SMOKE	SWBNET,
431-085	431-084	08/07/2018	355.00		RAY AV	SELMA	SMOKE	SWBNET,
431-086	431-085	08/07/2018	190.00		RAY AV	SELMA	SMOKE	SWBNET,
431-087	431-086	08/07/2018	155.00		SELMA	RAY AV	SMOKE	SWBNET,

STRUCT 1	STRUCT 2	INSP DATE	LENGTH	ADDRESS	STREET	CROSS STREET	ACTIVITY	INSPECTED BY
431-089	431-088	08/07/2018	355.00		RAY AV	RANSOM	SMOKE	SWBNET,
431-090	431-089	08/07/2018	39.00		RAY AV	RANSOM	SMOKE	SWBNET,
431-091	431-090	08/07/2018	238.00		RAY AV	WARFIELD	SMOKE	SWBNET,
431-092	431-091	08/07/2018	265.00		RAY AV	WARFIELD	SMOKE	SWBNET,
431-093	431-092	08/07/2018	308.00		RAY AV	CHEF MENTEUR HW	SMOKE	SWBNET,
431-094	431-093	08/07/2018	260.00		RAY AV	CHEF MENTEUR HW	SMOKE	SWBNET,
431-095	431-094	08/07/2018	100.00		CHEF MENTEUR HW	RAY AV	SMOKE	SWBNET,
431-096	464-071	08/09/2018	30.00		CHEF MENTEUR HW	CHANTILLY DR	SMOKE	SWBNET,
434-005	434-004	11/12/2018	331.00		N RAMPART	DESLONDE	SMOKE	SWBNET,
435-056	435-054	11/12/2018	25.00		ST CLAUDE AV	DESLONDE	SMOKE	SWBNET,
436-007	435-035	11/12/2018	395.00		JOURDAN AV	N ROBERTSON	SMOKE	SWBNET,
437-007	437-006	11/12/2018	340.00		JOURDAN AV	N JOHNSON	SMOKE	SWBNET,
438-027	437-030	11/16/2018	318.00		TENNESSEE	N TONTI	SMOKE	SWBNET,
441-016	441-015	11/12/2018	235.00		ROYAL	FORSTALL	SMOKE	SWBNET,
441-017	441-004	11/12/2018	77.00		FORSTALL	DAUPHINE	SMOKE	SWBNET,
441-017	441-014	11/12/2018	290.00		DAUPHINE	FORSTALL	SMOKE	SWBNET,
442-033	442-028	11/12/2018	364.00		N VILLERE	ANDRY	SMOKE	SWBNET,
442-063	441-035	11/12/2018	219.00		CAFFIN AV	ST CLAUDE AV	SMOKE	SWBNET,
443-003	443-002	11/12/2018	220.00		N ROBERTSON	FORSTALL	SMOKE	SWBNET,
443-007	443-006	11/12/2018	15.00		REYNES	N CLAIBORNE AV	SMOKE	SWBNET,
443-015	443-014	11/13/2018	294.00		N DERBIGNY	FORSTALL	SMOKE	SWBNET,
443-046	443-045	11/13/2018	245.00		N ROBERTSON	FLOOD	SMOKE	SWBNET,
443-058	443-057	11/13/2018	263.00		CAFFIN AV	N CLAIBORNE AV	SMOKE	SWBNET,
443-076	443-067	11/13/2018	308.00		N ROMAN	CAFFIN AV	SMOKE	SWBNET,
444-003	444-001	11/13/2018	275.00		N MIRO	EGANIA	SMOKE	SWBNET,
444-004	444-003	11/13/2018	310.00		EGANIA	N GALVEZ	SMOKE	SWBNET,
444-005	444-003	11/13/2018	360.00		N MIRO	ANDRY	SMOKE	SWBNET,
444-009	444-001	11/13/2018	390.00		LIZARDI	N GALVEZ	SMOKE	SWBNET,
444-011	444-009	11/13/2018	275.00		N GALVEZ	EGANIA	SMOKE	SWBNET,
444-012	444-011	11/13/2018	350.00		EGANIA	N JOHNSON	SMOKE	SWBNET,
444-015	444-013	11/13/2018	234.00		N GALVEZ	CHOCTAW	SMOKE	SWBNET,
444-020	444-019	11/13/2018	214.00		N JOHNSON	EGANIA	SMOKE	SWBNET,
444-050	443-017	11/13/2018	389.00		REYNES	N PRIEUR	SMOKE	SWBNET,
444-052	444-050	11/13/2018	390.00		REYNES	N JOHNSON	SMOKE	SWBNET,
444-053	444-052	11/13/2018	205.00		N JOHNSON	FORSTALL	SMOKE	SWBNET,
444-054	444-052	11/13/2018	391.00		REYNES	N GALVEZ	SMOKE	SWBNET,
444-055	443-016	11/13/2018	390.00		FORSTALL	N PRIEUR	SMOKE	SWBNET,
444-056	444-055	11/13/2018	390.00		FORSTALL	N JOHNSON	SMOKE	SWBNET,
444-057	444-056	11/13/2018	391.00		FORSTALL	N GALVEZ	SMOKE	SWBNET,
444-058	444-057	11/13/2018	213.00		N GALVEZ	REYNES	SMOKE	SWBNET,
444-059	444-057	11/14/2018	391.00		FORSTALL	N MIRO	SMOKE	SWBNET,

STRUCT 1	STRUCT 2	INSP DATE	LENGTH	ADDRESS	STREET	CROSS STREET	ACTIVITY	INSPECTED BY
444-060	444-059	11/14/2018	225.00		N MIRO	REYNES	SMOKE	SWBNET,
444-066	444-065	11/14/2018	30.00		CAFFIN AV	N GALVEZ	SMOKE	SWBNET,
444-067	444-066	11/14/2018	265.00		CAFFIN AV	N JOHNSON	SMOKE	SWBNET,
444-069	444-068	11/14/2018	313.00		CAFFIN AV	N PRIEUR	SMOKE	SWBNET,
444-070	449-019	11/14/2018	349.00		N PRIEUR	CAFFIN AV	SMOKE	SWBNET,
445-002	445-001	11/14/2018	165.00		N TONTI	REYNES	SMOKE	SWBNET,
445-003	445-002	11/14/2018	385.00		REYNES	N ROCHEBLAVE	SMOKE	SWBNET,
445-004	445-003	11/14/2018	32.00		N ROCHEBLAVE	REYNES	SMOKE	SWBNET,
445-005	445-004	11/15/2018	162.00		N ROCHEBLAVE	FORSTALL	SMOKE	SWBNET,
445-006	445-003	11/14/2018	389.00		REYNES	N DORGENOIS	SMOKE	SWBNET,
445-036	445-035	11/14/2018	433.00		N TONTI	ANDRY	SMOKE	SWBNET,
445-037	445-035	11/14/2018	387.00		FLOOD	N ROCHEBLAVE	SMOKE	SWBNET,
445-038	445-037	11/14/2018	347.00		N ROCHEBLAVE	CAFFIN AV	SMOKE	SWBNET,
445-039	445-038	11/14/2018	350.00		CAFFIN AV	N DORGENOIS	SMOKE	SWBNET,
445-040	445-037	11/14/2018	252.00		N ROCHEBLAVE	CHOCTAW	SMOKE	SWBNET,
445-041	445-040	11/14/2018	258.00		CHOCTAW	N TONTI	SMOKE	SWBNET,
445-042	445-040	11/14/2018	350.00		CHOCTAW	N DORGENOIS	SMOKE	SWBNET,
445-044	445-043	11/14/2018	344.00		ANDRY	N DORGENOIS	SMOKE	SWBNET,
445-045	445-043	11/14/2018	329.00		ANDRY	N TONTI	SMOKE	SWBNET,
445-046	445-037	11/14/2018	391.00		FLOOD	N DORGENOIS	SMOKE	SWBNET,
445-047	445-046	11/14/2018	400.00		N DORGENOIS	ANDRY	SMOKE	SWBNET,
445-048	445-046	11/14/2018	390.00		FLOOD	LAW	SMOKE	SWBNET,
445-049	445-021	11/14/2018	232.00		LAW	CHOCTAW	SMOKE	SWBNET,
445-051	445-049	11/15/2018	30.00		CHOCTAW	LAW	SMOKE	SWBNET,
445-052	445-049	11/15/2018	252.00		CHOCTAW	N DORGENOIS	SMOKE	SWBNET,
445-053	450-038	11/15/2018	339.00		LAW	CAFFIN AV	SMOKE	SWBNET,
445-054	445-053	11/15/2018	33.00		LAW	CAFFIN AV	SMOKE	SWBNET,
445-055	445-053	11/15/2018	20.00		CAFFIN AV	LAW	SMOKE	SWBNET,
445-056	450-037	11/15/2018	339.00		N DORGENOIS	CAFFIN AV	SMOKE	SWBNET,
445-057	445-056	11/15/2018	325.00		CAFFIN AV	LAW	SMOKE	SWBNET,
445-058	450-036	11/15/2018	340.00		N ROCHEBLAVE	CAFFIN AV	SMOKE	SWBNET,
445-059	445-058	11/15/2018	330.00		CAFFIN AV	N DORGENOIS	SMOKE	SWBNET,
445-060	444-007	11/15/2018	308.00		CHOCTAW	N TONTI	SMOKE	SWBNET,
446-001	445-018	11/15/2018	392.00		FORSTALL	FLORIDA AV	SMOKE	SWBNET,
446-002	446-001	11/15/2018	215.00		FLORIDA AV	REYNES	SMOKE	SWBNET,
446-003	446-001	11/15/2018	145.00		FLORIDA AV	LIZARDI	SMOKE	SWBNET,
446-004	445-009	11/15/2018	321.00		REYNES	FLORIDA AV	SMOKE	SWBNET,
446-005	445-019	11/15/2018	345.00		LIZARDI	FLORIDA AV	SMOKE	SWBNET,
446-006	445-020	11/15/2018	386.00		EGANIA	FLORIDA AV	SMOKE	SWBNET,
446-007	446-006	11/15/2018	205.00		FLORIDA AV	LIZARDI	SMOKE	SWBNET,
446-008	446-006	11/15/2018	205.00		FLORIDA AV	ANDRY	SMOKE	SWBNET,

STRUCT 1	STRUCT 2	INSP DATE	LENGTH	ADDRESS	STREET	CROSS STREET	ACTIVITY	INSPECTED BY
446-009	445-021	11/15/2018	387.00		ANDRY	FLORIDA AV	SMOKE	SWBNET,
446-010	446-015	11/16/2018	150.00		FLORIDA AV	CHOCTAW	SMOKE	SWBNET,
446-012	445-048	11/15/2018	390.00		FLOOD	FLORIDA AV	SMOKE	SWBNET,
446-013	446-012	11/16/2018	217.00		FLORIDA AV	CHOCTAW	SMOKE	SWBNET,
446-014	445-055	11/16/2018	310.00		CAFFIN AV	FLORIDA AV	SMOKE	SWBNET,
446-015	446-009	11/16/2018	26.00		FLORIDA AV	ANDRY	SMOKE	SWBNET,
447-001	441-034	11/16/2018	350.00		BURGUNDY	LAMANCHE	SMOKE	SWBNET,
447-002	447-001	11/16/2018	315.00		LAMANCHE	N RAMPART	SMOKE	SWBNET,
447-003	447-001	11/16/2018	315.00		LAMANCHE	DAUPHINE	SMOKE	SWBNET,
447-003	447-004	11/16/2018	60.00		LAMANCHE	DAUPHINE	SMOKE	SWBNET,
447-004	441-047	11/16/2018	350.00		DAUPHINE	LAMANCHE	SMOKE	SWBNET,
447-005	447-004	11/16/2018	305.00		LAMANCHE	ROYAL	SMOKE	SWBNET,
447-006	447-001	11/16/2018	278.00		BURGUNDY	CHARBONNET	SMOKE	SWBNET,
447-007	447-006	11/16/2018	370.00		CHARBONNET	N RAMPART	SMOKE	SWBNET,
447-008	447-007	11/16/2018	25.00		N RAMPART	CHARBONNET	SMOKE	SWBNET,
447-009	447-008	11/16/2018	172.00		N RAMPART	ALABO	SMOKE	SWBNET,
447-010	447-007	11/16/2018	275.00		N RAMPART	LAMANCHE	SMOKE	SWBNET,
447-011	447-004	11/16/2018	284.00		DAUPHINE	CHARBONNET	SMOKE	SWBNET,
447-011	447-006	11/16/2018	374.00		CHARBONNET	DAUPHINE	SMOKE	SWBNET,
447-012	441-048	11/16/2018	350.00		ROYAL	LAMANCHE	SMOKE	SWBNET,
447-013	447-012	01/10/2019	304.00		LAMANCHE	CHARTRES	TV	DCGCTV,
447-014	447-012	01/10/2019	285.00		ROYAL	CHARBONNET	TV	DCGCTV,
447-017	447-016	01/09/2019	306.00		LAMANCHE	DOUGLAS	TV	DCGCTV,
447-019	447-016	01/09/2019	297.00		CHARTRES	CHARBONNET	TV	DCGCTV,
447-023	441-036	01/07/2019	260.00		N RAMPART	LAMANCHE	TV	DCGCTV,
448-001	442-054	11/16/2018	350.00		N VILLERE	LAMANCHE	SMOKE	SWBNET,
448-026	447-010	01/07/2019	400.00		LAMANCHE	ST CLAUDE AV	TV	DCGCTV,
448-039	448-038	11/16/2018	183.00		N ROMAN	ALABO	SMOKE	SWBNET,
449-026	456-031	11/16/2018	375.00		N GALVEZ	BENTON	SMOKE	SWBNET,
449-029	456-034	01/09/2019	375.00		N JOHNSON	BENTON	TV	DCGCTV,
452-014	452-004	01/08/2019	43.00		DOUGLAS	ST MAURICE AV	TV	DCGCTV,
452-055	447-019	01/09/2019	260.00		CHARTRES	ALABO	TV	DCGCTV,
453-059	447-011	01/08/2019	275.00		DAUPHINE	ALABO	TV	DCGCTV,
454-048	453-035	01/08/2019	319.00		DELERY	ST CLAUDE AV	TV	DCGCTV,
454-049	453-033	01/07/2019	425.00		TRICOU	ST CLAUDE AV	TV	DCGCTV,
454-051	453-020	01/04/2019	425.00		ST MAURICE AV	ST CLAUDE AV	TV	DCGCTV,
459-002	459-001	08/08/2018	80.00		MORRISON RD	LAMB RD	SMOKE	SWBNET,
459-003	459-002	08/08/2018	30.00		MORRISON RD	LAMB RD	SMOKE	SWBNET,
459-004	459-001	08/08/2018	410.00		LAMB RD	CURRAN BL	SMOKE	SWBNET,
459-005	459-004	08/08/2018	440.00		LAMB RD	CURRAN BL	SMOKE	SWBNET,
459-006	459-005	08/08/2018	435.00		LAMB RD	CURRAN BL	SMOKE	SWBNET,

STRUCT 1	STRUCT 2	INSP DATE	LENGTH	ADDRESS	STREET	CROSS STREET	ACTIVITY	INSPECTED BY
459-007	459-006	08/08/2018	318.00		LAMB RD	WALES	SMOKE	SWBNET,
459-008	459-007	08/08/2018	283.00		LAMB RD	WALES	SMOKE	SWBNET,
459-010	459-009	08/08/2018	302.00		LAMB RD	KUEBEL DR	SMOKE	SWBNET,
459-011	459-010	08/08/2018	350.00		LAMB RD	HAYNE BL	SMOKE	SWBNET,
459-012	459-008	08/08/2018	20.00		WALES	LAMB RD	SMOKE	SWBNET,
459-013	459-012	08/08/2018	301.00		LAMB RD	HAYNE BL	SMOKE	SWBNET,
459-014	459-013	08/08/2018	282.00		LAMB RD	HAYNE BL	SMOKE	SWBNET,
459-015	459-012	08/08/2018	439.00		WALES	MASEFIELD	SMOKE	SWBNET,
459-016	459-015	08/09/2018	419.00		WALES	MARTIN DR	SMOKE	SWBNET,
459-017	459-016	08/09/2018	423.00		WALES	MARTIN DR	SMOKE	SWBNET,
459-018	459-017	08/09/2018	113.00		WALES	MARTIN DR	SMOKE	SWBNET,
459-019	459-018	08/09/2018	150.00		MARTIN DR	CITRUS DR	SMOKE	SWBNET,
459-020	459-019	08/09/2018	180.00		CURTIS DR	HAYNE BL	SMOKE	SWBNET,
459-021	459-020	08/09/2018	46.00		CURTIS DR	HAYNE BL	SMOKE	SWBNET,
459-022	459-021	08/09/2018	46.00		CURTIS DR	HAYNE BL	SMOKE	SWBNET,
459-023	459-022	08/09/2018	399.00		CURTIS DR	HAYNE BL	SMOKE	SWBNET,
459-024	459-019	08/09/2018	167.00		CURTIS DR	HAYNE BL	SMOKE	SWBNET,
459-025	459-024	08/09/2018	49.00		CURTIS DR	HAYNE BL	SMOKE	SWBNET,
459-026	459-025	08/09/2018	49.00		CURTIS DR	HAYNE BL	SMOKE	SWBNET,
459-027	459-026	08/09/2018	385.00		CURTIS DR	HAYNE BL	SMOKE	SWBNET,
459-028	459-018	08/09/2018	380.00		WALES	TARPON	SMOKE	SWBNET,
459-029	459-028	08/09/2018	251.00		TARPON	HAYNE BL	SMOKE	SWBNET,
459-030	459-029	08/10/2018	255.00		TARPON	HAYNE BL	SMOKE	SWBNET,
459-031	459-028	08/10/2018	235.00		WALES	REDFISH	SMOKE	SWBNET,
459-032	459-031	08/10/2018	323.00		REDFISH	HAYNE BL	SMOKE	SWBNET,
459-033	459-032	08/10/2018	323.00		REDFISH	HAYNE BL	SMOKE	SWBNET,
459-034	459-033	08/10/2018	176.00		HAYNE BL	TARPON	SMOKE	SWBNET,
459-035	459-033	08/10/2018	234.00		HAYNE BL	MULLET	SMOKE	SWBNET,
459-036	459-035	08/10/2018	190.00		HAYNE BL	DANUBE RD	SMOKE	SWBNET,
459-037	459-031	08/10/2018	235.00		WALES	MULLET	SMOKE	SWBNET,
459-038	459-037	08/10/2018	251.00		MULLET	HAYNE BL	SMOKE	SWBNET,
459-039	459-038	08/13/2018	253.00		MULLET	HAYNE BL	SMOKE	SWBNET,
459-040	459-001	08/13/2018	250.00		MORRISON RD	NEWCASTLE	SMOKE	SWBNET,
459-041	459-040	08/13/2018	69.00		MORRISON RD	NEWCASTLE	SMOKE	SWBNET,
459-042	459-041	08/13/2018	128.00		MORRISON RD	LAKE KENILWORTH	SMOKE	SWBNET,
459-043	459-042	08/13/2018	269.00		MORRISON RD	LAKE KENILWORTH	SMOKE	SWBNET,
459-044	459-041	08/13/2018	286.00		MORRISON RD	MARTIN DR	SMOKE	SWBNET,
459-045	459-044	08/13/2018	303.00		MORRISON RD	MARTIN DR	SMOKE	SWBNET,
459-046	459-045	08/13/2018	273.00		MORRISON RD	MARTIN DR	SMOKE	SWBNET,
459-047	459-046	08/13/2018	268.00		MORRISON RD	MARTIN DR	SMOKE	SWBNET,
459-048	459-040	08/13/2018	230.00		NEWCASTLE	DORCHESTER	SMOKE	SWBNET,



STRUCT 1	STRUCT 2	INSP DATE	LENGTH	ADDRESS	STREET	CROSS STREET	ACTIVITY	INSPECTED BY
459-049	459-048	08/13/2018	244.00		NEWCASTLE	DORCHESTER	SMOKE	SWBNET,
459-050	459-049	08/13/2018	270.00		DORCHESTER	THAMES	SMOKE	SWBNET,
459-051	459-050	08/13/2018	233.00		THAMES	BAMBERRY	SMOKE	SWBNET,
459-052	459-051	08/13/2018	190.00		BAMBERRY	DUNDEE	SMOKE	SWBNET,
459-053	459-052	08/13/2018	247.00		BAMBERRY	DUNDEE	SMOKE	SWBNET,
459-054	459-053	08/13/2018	270.00		DUNDEE	DORCHESTER	SMOKE	SWBNET,
459-055	459-053	08/13/2018	282.00		BAMBERRY	PERTH	SMOKE	SWBNET,
459-056	459-055	08/13/2018	267.00		PERTH	DORCHESTER	SMOKE	SWBNET,
459-057	459-055	08/09/2018	197.00		BAMBERRY	MARTIN DR	SMOKE	SWBNET,
459-058	459-050	08/09/2018	152.00		DORCHESTER	DUNDEE	SMOKE	SWBNET,
459-059	459-058	08/09/2018	105.00		DORCHESTER	DUNDEE	SMOKE	SWBNET,
459-060	459-059	08/10/2018	203.00		DORCHESTER	DUNDEE	SMOKE	SWBNET,
459-061	459-060	08/10/2018	145.00		DORCHESTER	PERTH	SMOKE	SWBNET,
459-062	459-061	08/10/2018	441.00		DORCHESTER	MARTIN DR	SMOKE	SWBNET,
459-063	459-062	08/10/2018	423.00		MARTIN DR	BAMBERRY	SMOKE	SWBNET,
459-064	459-063	08/10/2018	244.00		MARTIN DR	MORRISON RD	SMOKE	SWBNET,
459-065	459-064	08/10/2018	396.00		MORRISON RD	SHEFFIELD	SMOKE	SWBNET,
459-066	459-065	08/10/2018	395.00		MORRISON RD	SHEFFIELD	SMOKE	SWBNET,
459-067	459-063	08/10/2018	397.00		BAMBERRY	SHEFFIELD	SMOKE	SWBNET,
459-068	459-067	08/10/2018	394.00		BAMBERRY	SHEFFIELD	SMOKE	SWBNET,
459-069	459-062	08/10/2018	280.00		DORCHESTER	CANTERBURY	SMOKE	SWBNET,
459-070	459-069	08/10/2018	276.00		CANTERBURY	BAMBERRY	SMOKE	SWBNET,
459-071	459-069	08/10/2018	152.00		DORCHESTER	SHEFFIELD	SMOKE	SWBNET,
459-072	459-071	08/10/2018	387.00		DORCHESTER	SHEFFIELD	SMOKE	SWBNET,
459-073	459-062	08/10/2018	251.00		MARTIN DR	COVENTRY	SMOKE	SWBNET,
459-074	459-073	08/10/2018	227.00		COVENTRY	SHEFFIELD	SMOKE	SWBNET,
459-075	459-074	08/13/2018	240.00		COVENTRY	SHEFFIELD	SMOKE	SWBNET,
459-076	459-075	08/13/2018	84.00		COVENTRY	SHEFFIELD	SMOKE	SWBNET,
459-077	459-076	08/13/2018	400.00		COVENTRY	SHEFFIELD	SMOKE	SWBNET,
459-078	459-077	08/13/2018	96.00		COVENTRY	SHEFFIELD	SMOKE	SWBNET,
459-079	459-078	08/13/2018	228.00		SHEFFIELD	MANCHESTER	SMOKE	SWBNET,
459-080	459-079	08/13/2018	81.00		SHEFFIELD	MANCHESTER	SMOKE	SWBNET,
459-081	459-078	08/13/2018	255.00		SHEFFIELD	DORCHESTER	SMOKE	SWBNET,
459-082	459-081	08/13/2018	302.00		SHEFFIELD	MORRISON RD	SMOKE	SWBNET,
459-083	459-073	08/13/2018	269.00		MARTIN DR	MANCHESTER	SMOKE	SWBNET,
459-084	459-083	08/13/2018	299.00		MANCHESTER	SHEFFIELD	SMOKE	SWBNET,
459-085	459-084	08/13/2018	310.00		MANCHESTER	SHEFFIELD	SMOKE	SWBNET,
459-087	459-083	08/13/2018	268.00		MARTIN DR	CURRAN BL	SMOKE	SWBNET,
459-088	459-087	08/13/2018	287.00		CURRAN BL	REDFISH	SMOKE	SWBNET,
459-089	459-088	08/06/2018	286.00		CURRAN BL	REDFISH	SMOKE	SWBNET,
459-090	459-089	08/06/2018	286.00		REDFISH	WALES	SMOKE	SWBNET,

STRUCT 1	STRUCT 2	INSP DATE	LENGTH	ADDRESS	STREET	CROSS STREET	ACTIVITY	INSPECTED BY
459-091	459-089	08/06/2018	123.00		CURRAN BL	MULLET	SMOKE	SWBNET,
459-092	459-091	08/06/2018	130.00		CURRAN BL	MULLET	SMOKE	SWBNET,
459-093	459-092	08/06/2018	182.00		CURRAN BL	DANUBE RD	SMOKE	SWBNET,
459-095	459-094	08/06/2018	308.00		MULLET	WALES	SMOKE	SWBNET,
459-096	459-049	08/06/2018	251.00		NEWCASTLE	COVENTRY	SMOKE	SWBNET,
459-097	459-096	08/06/2018	280.00		COVENTRY	MARTIN DR	SMOKE	SWBNET,
459-098	459-097	08/06/2018	151.00		COVENTRY	MARTIN DR	SMOKE	SWBNET,
459-099	459-098	08/06/2018	101.00		COVENTRY	MARTIN DR	SMOKE	SWBNET,
459-100	459-099	08/06/2018	130.00		COVENTRY	MARTIN DR	SMOKE	SWBNET,
459-101	459-100	08/06/2018	320.00		COVENTRY	MARTIN DR	SMOKE	SWBNET,
459-102	459-101	08/06/2018	215.00		COVENTRY	MARTIN DR	SMOKE	SWBNET,
459-103	459-096	08/06/2018	271.00		NEWCASTLE	MANCHESTER	SMOKE	SWBNET,
459-104	459-103	08/06/2018	168.00		MANCHESTER	MARTIN DR	SMOKE	SWBNET,
459-105	459-104	08/06/2018	138.00		MANCHESTER	MARTIN DR	SMOKE	SWBNET,
459-106	459-105	08/06/2018	150.00		MANCHESTER	MARTIN DR	SMOKE	SWBNET,
459-107	459-106	08/06/2018	130.00		MANCHESTER	MARTIN DR	SMOKE	SWBNET,
459-108	459-107	08/06/2018	310.00		MANCHESTER	MARTIN DR	SMOKE	SWBNET,
459-109	459-108	08/06/2018	300.00		MANCHESTER	MARTIN DR	SMOKE	SWBNET,
459-110	459-103	08/06/2018	269.00		NEWCASTLE	CURRAN BL	SMOKE	SWBNET,
459-112	459-111	08/06/2018	170.00		NEWCASTLE	WALES	SMOKE	SWBNET,
459-113	459-110	08/06/2018	147.00		CURRAN BL	MASEFIELD	SMOKE	SWBNET,
459-114	459-113	08/06/2018	135.00		CURRAN BL	MASEFIELD	SMOKE	SWBNET,
459-115	459-114	08/06/2018	246.00		MASEFIELD	WALES	SMOKE	SWBNET,
459-116	459-115	08/06/2018	201.00		MASEFIELD	WALES	SMOKE	SWBNET,
459-117	459-114	08/06/2018	183.00		CURRAN BL	EXETER	SMOKE	SWBNET,
459-118	459-117	08/06/2018	116.00		CURRAN BL	EXETER	SMOKE	SWBNET,
459-119	459-118	08/06/2018	145.00		EXETER	WALES	SMOKE	SWBNET,
459-120	459-119	08/06/2018	224.00		EXETER	WALES	SMOKE	SWBNET,
459-121	459-118	08/06/2018	291.00		CURRAN BL	MARTIN DR	SMOKE	SWBNET,
459-122	459-121	08/06/2018	290.00		CURRAN BL	MARTIN DR	SMOKE	SWBNET,
459-123	460-088	08/06/2018	45.00		MARTIN DR	MORRISON RD	SMOKE	SWBNET,
459-124	459-011	08/06/2018	90.00		HAYNE BL	LAMB RD	SMOKE	SWBNET,
459-125	459-124	08/06/2018	250.00		HAYNE BL	CURTIS DR	SMOKE	SWBNET,
459-126	459-125	08/06/2018	345.00		HAYNE BL	CURTIS DR	SMOKE	SWBNET,
459-127	459-126	08/06/2018	335.00		HAYNE BL	CURTIS DR	SMOKE	SWBNET,
459-128	459-019	08/08/2018	450.00		MARTIN DR	HAYNE BL	SMOKE	SWBNET,
459-129	459-128	08/08/2018	140.00		MARTIN DR	HAYNE BL	SMOKE	SWBNET,
460-002	460-001	08/06/2018	50.00		DWYER RD	WESTLAKE DR	SMOKE	SWBNET,
460-005	460-002	08/08/2018	315.00		WESTLAKE DR	HARBOURVIEW DR	SMOKE	SWBNET,
460-006	460-005	08/06/2018	30.00		WESTLAKE DR	HARBOURVIEW DR	SMOKE	SWBNET,
460-007	460-006	08/06/2018	90.00		WESTLAKE DR	DWYER RD	SMOKE	SWBNET,

STRUCT 1	STRUCT 2	INSP DATE	LENGTH	ADDRESS	STREET	CROSS STREET	ACTIVITY	INSPECTED BY
460-008	460-005	08/06/2018	218.00		WESTLAKE DR	HARBOURVIEW DR	SMOKE	SWBNET,
460-011	460-008	08/18/2018	243.00		WESTLAKE DR	HARBOURVIEW DR	SMOKE	SWBNET,
460-012	460-011	08/06/2018	248.00		WESTLAKE DR	BAYOUIVIEW CT	SMOKE	SWBNET,
460-015	460-012	08/08/2018	323.00		WESTLAKE DR	BASINVIEW DR	SMOKE	SWBNET,
460-016	460-012	08/06/2018	134.00		BAYOUIVIEW CT	WESTLAKE DR	SMOKE	SWBNET,
460-019	460-016	08/08/2018	85.00		BAYOUIVIEW CT	WESTLAKE DR	SMOKE	SWBNET,
460-021	460-019	08/08/2018	81.00		BAYOUIVIEW CT	WESTLAKE DR	SMOKE	SWBNET,
460-024	460-021	08/08/2018	108.00		BAYOUIVIEW CT	WESTLAKE DR	SMOKE	SWBNET,
460-025	460-008	08/08/2018	18.00		HARBOURVIEW DR	WESTLAKE DR	SMOKE	SWBNET,
460-027	460-025	08/08/2018	226.00		HARBOURVIEW DR	WESTLAKE DR	SMOKE	SWBNET,
460-030	460-027	08/08/2018	242.00		HARBOURVIEW DR	LAKEVIEW CT	SMOKE	SWBNET,
460-033	460-030	08/09/2018	237.00		HARBOURVIEW DR	LAKEVIEW CT	SMOKE	SWBNET,
460-034	460-033	08/08/2018	158.00		LAKEVIEW CT	HARBOURVIEW DR	SMOKE	SWBNET,
460-037	460-034	08/09/2018	161.00		LAKEVIEW CT	HARBOURVIEW DR	SMOKE	SWBNET,
460-040	460-037	08/09/2018	160.00		LAKEVIEW CT	HARBOURVIEW DR	SMOKE	SWBNET,
460-042	460-040	08/09/2018	167.00		LAKEVIEW CT	HARBOURVIEW DR	SMOKE	SWBNET,
460-044	460-042	08/09/2018	118.00		LAKEVIEW CT	HARBOURVIEW DR	SMOKE	SWBNET,
460-046	460-033	08/09/2018	250.00		HARBOURVIEW DR	BASINVIEW DR	SMOKE	SWBNET,
460-048	460-046	08/09/2018	210.00		BASINVIEW DR	HARBOURVIEW DR	SMOKE	SWBNET,
460-051	460-048	08/08/2018	205.00		BASINVIEW DR	HARBOURVIEW DR	SMOKE	SWBNET,
460-057	460-054	08/09/2018	213.00		BASINVIEW DR	WESTLAKE DR	SMOKE	SWBNET,
460-058	460-057	08/08/2018	212.00		BASINVIEW DR	WESTLAKE DR	SMOKE	SWBNET,
460-059	460-058	08/08/2018	120.00		BASINVIEW DR	WESTLAKE DR	SMOKE	SWBNET,
460-060	460-059	08/08/2018	49.00		BASINVIEW DR	WESTLAKE DR	SMOKE	SWBNET,
460-061	460-060	08/08/2018	114.00		BASINVIEW DR	WESTLAKE DR	SMOKE	SWBNET,
460-062	460-046	08/08/2018	258.00		BASINVIEW DR	COVEVIEW CT	SMOKE	SWBNET,
460-063	460-062	08/08/2018	200.00		BASINVIEW DR	DWYER RD	SMOKE	SWBNET,
460-064	460-063	08/08/2018	409.00		DWYER RD	WESTLAKE DR	SMOKE	SWBNET,
460-065	460-064	08/08/2018	400.00		DWYER RD	WESTLAKE DR	SMOKE	SWBNET,
460-066	460-065	08/08/2018	120.00		DWYER RD	WESTLAKE DR	SMOKE	SWBNET,
460-072	460-062	10/29/2018	347.00		COVEVIEW DR	BASINVIEW DR	SMOKE	SWBNET,
460-079	460-072	10/29/2018	349.00		COVEVIEW DR	BASINVIEW DR	SMOKE	SWBNET,
460-080	460-079	10/26/2018	105.00		COVEVIEW DR	BASINVIEW DR	SMOKE	SWBNET,
460-081	459-043	10/26/2018	400.00		LAKE KENILWORTH	I-10	SMOKE	SWBNET,
460-082	460-081	10/26/2018	304.00		LAKE KENILWORTH	MARTIN DR	SMOKE	SWBNET,
460-083	460-082	10/26/2018	352.00		LAKE KENILWORTH	MARTIN DR	SMOKE	SWBNET,
460-085	460-084	10/26/2018	195.00		MARTIN DR	LAKE KENILWORTH	SMOKE	SWBNET,
460-086	460-084	10/26/2018	60.00		LAKE KENILWORTH	MARTIN DR	SMOKE	SWBNET,
460-087	460-086	10/26/2018	295.00		MARTIN DR	LAKE KENILWORTH	SMOKE	SWBNET,
460-088	460-087	10/26/2018	275.00		MARTIN DR	LAKE KENILWORTH	SMOKE	SWBNET,
460-093	460-086	10/26/2018	63.00		LAKE KENILWORTH	MARTIN DR	SMOKE	SWBNET,

STRUCT 1	STRUCT 2	INSP DATE	LENGTH	ADDRESS	STREET	CROSS STREET	ACTIVITY	INSPECTED BY
460-094	460-093	10/26/2018	332.00		MARTIN DR	LAKE KENILWORTH	SMOKE	SWBNET,
460-095	460-094	10/26/2018	165.00		LAKE KENILWORTH	MARTIN DR	SMOKE	SWBNET,
460-096	460-093	10/26/2018	45.00		MARTIN DR	LAKE KENILWORTH	SMOKE	SWBNET,
460-097	460-096	10/26/2018	160.00		LAKE KENILWORTH	MARTIN DR	SMOKE	SWBNET,
460-098	460-096	10/29/2018	80.00		MARTIN DR	LAKE KENILWORTH	SMOKE	SWBNET,
460-099	460-098	10/29/2018	195.00		MARTIN DR	LAKE KENILWORTH	SMOKE	SWBNET,
460-100	460-099	10/24/2018	200.00		LAKE KENILWORTH	I-10 SERVICE RD	SMOKE	SWBNET,
460-101	460-100	10/24/2018	90.00		LAKE KENILWORTH	I-10 SERVICE RD	SMOKE	SWBNET,
460-102	460-101	10/29/2018	112.00		LAKE KENILWORTH	I-10 SERVICE RD	SMOKE	SWBNET,
460-103	460-102	10/29/2018	112.00		LAKE KENILWORTH	I-10 SERVICE RD	SMOKE	SWBNET,
460-104	460-103	10/29/2018	260.00		LAKE KENILWORTH	I-10 SERVICE RD	SMOKE	SWBNET,
460-105	460-104	10/29/2018	140.00		LAKE KENILWORTH	I-10 SERVICE RD	SMOKE	SWBNET,
460-106	460-102	10/29/2018	40.00		LAKE KENILWORTH	I-10 SERVICE RD	SMOKE	SWBNET,
460-107	460-106	10/29/2018	70.00		LAKE KENILWORTH	I-10 SERVICE RD	SMOKE	SWBNET,
460-108	460-107	10/29/2018	173.00		LAKE KENILWORTH	I-10 SERVICE RD	SMOKE	SWBNET,
460-109	460-108	10/29/2018	163.00		LAKE KENILWORTH	I-10 SERVICE RD	SMOKE	SWBNET,
460-110	460-109	10/29/2018	85.00		LAKE KENILWORTH	I-10 SERVICE RD	SMOKE	SWBNET,
460-111	460-110	10/29/2018	195.00		LAKE KENILWORTH	I-10 SERVICE RD	SMOKE	SWBNET,
461-002	461-001	10/29/2018	119.00		MORRISON RD	LAKE WILLOW DR	SMOKE	SWBNET,
461-003	461-002	10/29/2018	205.00		MORRISON RD	THORNLEY DR	SMOKE	SWBNET,
461-004	461-003	10/20/2018	208.00		MORRISON RD	THORNLEY DR	SMOKE	SWBNET,
461-005	461-004	10/30/2018	300.00		MORRISON RD	COLONY CT	SMOKE	SWBNET,
461-006	461-002	10/30/2018	185.00		MORRISON RD	LAKE WILLOW DR	SMOKE	SWBNET,
461-009	461-001	10/30/2018	245.00		MORRISON RD	EBBTIDE DR	SMOKE	SWBNET,
461-010	461-009	10/30/2018	125.00		MORRISON RD	MALVERN DR	SMOKE	SWBNET,
461-011	461-010	10/30/2018	153.00		MORRISON RD	MALVERN DR	SMOKE	SWBNET,
461-012	461-011	10/30/2018	379.00		MALVERN DR	ABERDEEN RD	SMOKE	SWBNET,
461-013	461-012	10/30/2018	377.00		MALVERN DR	ABERDEEN RD	SMOKE	SWBNET,
461-014	461-013	10/30/2018	260.00		ABERDEEN RD	CROWDER BL	SMOKE	SWBNET,
461-015	461-013	10/30/2018	259.00		MALVERN DR	LOMOND RD	SMOKE	SWBNET,
461-016	461-015	10/30/2018	215.00		MALVERN DR	CURRAN BL	SMOKE	SWBNET,
461-017	461-015	10/30/2018	257.00		LOMOND RD	CROWDER BL	SMOKE	SWBNET,
461-018	461-011	10/30/2018	220.00		MORRISON RD	CROWDER BL	SMOKE	SWBNET,
461-019	461-001	10/30/2018	270.00		MORRISON RD	PRIMROSE DR	SMOKE	SWBNET,
461-020	461-019	10/30/2018	225.00		PRIMROSE DR	CYNTHIA DR	SMOKE	SWBNET,
461-021	461-020	10/30/2018	265.00		CYNTHIA DR	WOODBINE DR	SMOKE	SWBNET,
461-022	461-021	10/31/2018	335.00		WOODBINE DR	CURRAN BL	SMOKE	SWBNET,
461-023	461-022	10/30/2018	305.00		WOODBINE DR	CURRAN BL	SMOKE	SWBNET,
461-024	461-023	10/31/2018	341.00		WOODBINE DR	CURRAN BL	SMOKE	SWBNET,
461-025	461-020	10/31/2018	112.00		PRIMROSE DR	CURRAN BL	SMOKE	SWBNET,
461-026	461-025	10/31/2018	315.00		PRIMROSE DR	CURRAN BL	SMOKE	SWBNET,

STRUCT 1	STRUCT 2	INSP DATE	LENGTH	ADDRESS	STREET	CROSS STREET	ACTIVITY	INSPECTED BY
461-027	461-026	10/31/2018	320.00		PRIMROSE DR	CURRAN BL	SMOKE	SWBNET,
461-028	461-027	10/31/2018	300.00		PRIMROSE DR	CURRAN BL	SMOKE	SWBNET,
461-029	461-028	10/31/2018	258.00		CURRAN BL	WOODBINE DR	SMOKE	SWBNET,
461-030	461-029	10/31/2018	277.00		WOODBINE DR	WALES	SMOKE	SWBNET,
461-031	461-030	10/31/2018	285.00		WOODBINE DR	WALES	SMOKE	SWBNET,
461-032	461-029	10/31/2018	249.00		CURRAN BL	EBBTIDE DR	SMOKE	SWBNET,
461-033	461-032	10/31/2018	200.00		EBBTIDE DR	CURRAN BL	SMOKE	SWBNET,
461-034	461-033	11/02/2018	355.00		EBBTIDE DR	CURRAN BL	SMOKE	SWBNET,
461-035	461-032	11/02/2018	235.00		CURRAN BL	MALVERN DR	SMOKE	SWBNET,
461-036	461-035	11/02/2018	243.00		CURRAN BL	DRIFTWOOD DR	SMOKE	SWBNET,
461-036	461-037	11/02/2018	135.00		CURRAN BL	DRIFTWOOD DR	SMOKE	SWBNET,
461-037	477-107	11/02/2018	330.00		CURRAN BL	DRIFTWOOD DR	SMOKE	SWBNET,
461-038	461-036	11/02/2018	100.00		DRIFTWOOD DR	BEACH DR	SMOKE	SWBNET,
461-039	461-038	11/02/2018	36.00		DRIFTWOOD DR	BEACH DR	SMOKE	SWBNET,
461-040	461-039	11/02/2018	166.00		DRIFTWOOD DR	BEACH DR	SMOKE	SWBNET,
461-041	461-032	11/02/2018	246.00		EBBTIDE DR	DRIFTWOOD DR	SMOKE	SWBNET,
461-042	461-041	11/02/2018	242.00		DRIFTWOOD DR	BEACH DR	SMOKE	SWBNET,
461-043	461-042	11/02/2018	245.00		BEACH DR	WALES	SMOKE	SWBNET,
461-044	461-041	11/02/2018	369.00		EBBTIDE DR	WALES	SMOKE	SWBNET,
461-045	461-044	11/02/2018	118.00		WALES	EBBTIDE DR	SMOKE	SWBNET,
461-046	461-044	11/02/2018	184.00		EBBTIDE DR	WALES	SMOKE	SWBNET,
461-047	461-044	11/02/2018	340.00		WALES	EDGELAKE CT	SMOKE	SWBNET,
461-048	461-028	11/02/2018	275.00		PRIMROSE DR	WALES	SMOKE	SWBNET,
461-049	461-048	11/02/2018	344.00		PRIMROSE DR	WALES	SMOKE	SWBNET,
461-050	461-049	11/02/2018	176.00		WALES	WOODBINE DR	SMOKE	SWBNET,
461-051	461-028	11/02/2018	256.00		CURRAN BL	LIGUSTRUM DR	SMOKE	SWBNET,
461-052	461-051	11/02/2018	275.00		LIGUSTRUM DR	WALES	SMOKE	SWBNET,
461-053	461-052	11/02/2018	279.00		LIGUSTRUM DR	WALES	SMOKE	SWBNET,
461-054	461-009	11/05/2018	340.00		EBBTIDE DR	MORRISON RD	SMOKE	SWBNET,
461-055	461-054	11/05/2018	320.00		EBBTIDE DR	MORRISON RD	SMOKE	SWBNET,
461-056	461-019	11/05/2018	190.00		MORRISON RD	LIGUSTRUM DR	SMOKE	SWBNET,
461-058	461-057	11/05/2018	170.00		LIGUSTRUM DR	CURRAN BL	SMOKE	SWBNET,
461-059	461-058	11/05/2018	305.00		LIGUSTRUM DR	CURRAN BL	SMOKE	SWBNET,
461-060	461-059	11/05/2018	375.00		LIGUSTRUM DR	CURRAN BL	SMOKE	SWBNET,
461-061	461-060	11/05/2018	376.00		LIGUSTRUM DR	CURRAN BL	SMOKE	SWBNET,
461-062	461-057	11/05/2018	260.00		MORRISON RD	DOGWOOD DR	SMOKE	SWBNET,
461-063	461-062	11/05/2018	171.00		DOGWOOD DR	CURRAN BL	SMOKE	SWBNET,
461-064	461-063	10/26/2018	303.00		DOGWOOD DR	CURRAN BL	SMOKE	SWBNET,
461-065	461-064	10/26/2018	377.00		DOGWOOD DR	CURRAN BL	SMOKE	SWBNET,
461-066	461-065	10/26/2018	375.00		DOGWOOD DR	CURRAN BL	SMOKE	SWBNET,
461-067	461-062	10/26/2018	105.00		MORRISON RD	EDWARD	SMOKE	SWBNET,

STRUCT 1	STRUCT 2	INSP DATE	LENGTH	ADDRESS	STREET	CROSS STREET	ACTIVITY	INSPECTED BY
461-069	461-068	10/26/2018	183.00		EDWARD	CURRAN BL	SMOKE	SWBNET,
461-070	461-069	10/26/2018	303.00		EDWARD	CURRAN BL	SMOKE	SWBNET,
461-072	461-071	10/26/2018	375.00		EDWARD	CURRAN BL	SMOKE	SWBNET,
461-073	461-068	10/26/2018	235.00		MORRISON RD	MAYO RD	SMOKE	SWBNET,
461-074	461-073	10/26/2018	93.00		MAYO RD	MORRISON RD	SMOKE	SWBNET,
461-075	461-074	10/26/2018	40.00		MAYO RD	MORRISON RD	SMOKE	SWBNET,
461-076	461-075	10/29/2018	160.00		MORRISON RD	MAYO RD	SMOKE	SWBNET,
461-077	461-076	10/29/2018	193.00		MORRISON RD	MAYO RD	SMOKE	SWBNET,
461-078	461-075	10/29/2018	269.00		MORRISON RD	COVE DR	SMOKE	SWBNET,
461-079	461-078	10/29/2018	350.00		MORRISON RD	COVE DR	SMOKE	SWBNET,
461-079	461-080	10/29/2018	230.00		MORRISON RD	MAYO RD	SMOKE	SWBNET,
461-080	461-081	10/29/2018	238.00		MORRISON RD	MAYO RD	SMOKE	SWBNET,
461-081	461-082	10/29/2018	230.00		MORRISON RD	MAYO RD	SMOKE	SWBNET,
461-082	462-006	10/29/2018	265.00		COVE DR	MORRISON RD	SMOKE	SWBNET,
461-083	461-073	10/29/2018	360.00		MAYO RD	CURRAN BL	SMOKE	SWBNET,
461-084	461-083	10/29/2018	151.00		MAYO RD	CURRAN BL	SMOKE	SWBNET,
461-085	461-084	10/29/2018	300.00		MAYO RD	CURRAN BL	SMOKE	SWBNET,
461-086	461-085	10/29/2018	150.00		MAYO RD	CURRAN BL	SMOKE	SWBNET,
461-087	461-086	10/29/2018	283.00		MAYO RD	CURRAN BL	SMOKE	SWBNET,
461-088	461-073	10/29/2018	105.00		MORRISON RD	MAYO RD	SMOKE	SWBNET,
461-089	461-088	10/29/2018	172.00		MAYO RD	CURRAN BL	SMOKE	SWBNET,
461-090	461-089	10/30/2018	256.00		MAYO RD	CURRAN BL	SMOKE	SWBNET,
461-091	461-090	10/30/2018	206.00		MAYO RD	CURRAN BL	SMOKE	SWBNET,
461-092	461-091	10/30/2018	382.00		MAYO RD	CURRAN BL	SMOKE	SWBNET,
461-093	461-092	10/30/2018	277.00		MAYO RD	CURRAN BL	SMOKE	SWBNET,
461-094	461-093	10/30/2018	25.00		MAYO RD	CURRAN BL	SMOKE	SWBNET,
461-095	461-094	10/30/2018	255.00		MAYO RD	WALES	SMOKE	SWBNET,
461-096	461-095	10/30/2018	245.00		MAYO RD	WALES	SMOKE	SWBNET,
461-097	461-094	10/30/2018	230.00		CURRAN BL	DOYLE CT	SMOKE	SWBNET,
461-098	461-097	10/30/2018	433.00		DOYLE CT	CURRAN BL	SMOKE	SWBNET,
461-099	461-097	10/30/2018	260.00		CURRAN BL	DUKE CT	SMOKE	SWBNET,
461-100	461-099	10/30/2018	405.00		DUKE CT	CURRAN BL	SMOKE	SWBNET,
461-101	461-093	10/30/2018	312.00		MAYO RD	WALES	SMOKE	SWBNET,
461-102	461-101	10/30/2018	295.00		MAYO RD	WALES	SMOKE	SWBNET,
461-103	461-102	10/30/2018	300.00		MAYO RD	HAYNE BL	SMOKE	SWBNET,
461-104	461-103	10/30/2018	350.00		MAYO RD	HAYNE BL	SMOKE	SWBNET,
461-105	461-192	11/05/2018	135.00		HAYNE BL	MAYO RD	SMOKE	SWBNET,
461-106	461-104	10/30/2018	329.00		HAYNE BL	EDWARD	SMOKE	SWBNET,
461-107	461-106	10/30/2018	315.00		HAYNE BL	CASTLELAKE DR	SMOKE	SWBNET,
461-108	461-107	10/30/2018	337.00		HAYNE BL	CASTLELAKE DR	SMOKE	SWBNET,
461-109	461-108	10/31/2018	255.00		HAYNE BL	CASTLELAKE DR	SMOKE	SWBNET,

STRUCT 1	STRUCT 2	INSP DATE	LENGTH	ADDRESS	STREET	CROSS STREET	ACTIVITY	INSPECTED BY
461-110	461-102	10/30/2018	253.00		WALES	EDWARD	SMOKE	SWBNET,
461-111	461-110	10/31/2018	300.00		EDWARD	HAYNE BL	SMOKE	SWBNET,
461-112	461-111	10/31/2018	290.00		EDWARD	HAYNE BL	SMOKE	SWBNET,
461-113	461-110	10/31/2018	50.00		WALES	EDWARD	SMOKE	SWBNET,
461-114	461-113	10/31/2018	354.00		WALES	CASTLELAKE DR	SMOKE	SWBNET,
461-115	461-114	10/31/2018	129.00		WALES	LIGUSTRUM DR	SMOKE	SWBNET,
461-116	461-093	10/31/2018	83.00		CURRAN BL	MAYO RD	SMOKE	SWBNET,
461-117	461-116	10/31/2018	276.00		MAYO RD	WALES	SMOKE	SWBNET,
461-118	461-117	10/31/2018	275.00		MAYO RD	WALES	SMOKE	SWBNET,
461-119	461-116	10/31/2018	238.00		CURRAN BL	EDWARD	SMOKE	SWBNET,
461-120	461-119	10/31/2018	210.00		EDWARD	WALES	SMOKE	SWBNET,
461-121	461-120	10/31/2018	215.00		EDWARD	WALES	SMOKE	SWBNET,
461-123	461-122	10/31/2018	62.00		EDWARD	WALES	SMOKE	SWBNET,
461-124	461-119	10/31/2018	253.00		CURRAN BL	DOGWOOD DR	SMOKE	SWBNET,
461-125	461-124	10/31/2018	275.00		DOGWOOD DR	WALES	SMOKE	SWBNET,
461-126	461-125	10/31/2018	303.00		DOGWOOD DR	WALES	SMOKE	SWBNET,
461-127	461-126	11/02/2018	150.00		WALES	DOGWOOD DR	SMOKE	SWBNET,
461-128	461-102	11/02/2018	239.00		WALES	POMPANO	SMOKE	SWBNET,
461-129	461-128	11/02/2018	324.00		POMPANO	HAYNE BL	SMOKE	SWBNET,
461-130	461-129	11/02/2018	325.00		POMPANO	HAYNE BL	SMOKE	SWBNET,
461-131	461-130	11/02/2018	174.00		HAYNE BL	DRUM	SMOKE	SWBNET,
461-132	461-128	11/02/2018	238.00		WALES	DRUM	SMOKE	SWBNET,
461-133	461-132	11/02/2018	280.00		DRUM	HAYNE BL	SMOKE	SWBNET,
461-134	461-133	11/02/2018	283.00		DRUM	HAYNE BL	SMOKE	SWBNET,
461-135	461-132	11/02/2018	245.00		WALES	FLOUNDER	SMOKE	SWBNET,
461-136	461-135	11/02/2018	323.00		FLOUNDER	HAYNE BL	SMOKE	SWBNET,
461-137	461-136	11/02/2018	317.00		FLOUNDER	HAYNE BL	SMOKE	SWBNET,
461-138	461-137	11/02/2018	139.00		HAYNE BL	DRUM	SMOKE	SWBNET,
461-139	461-137	11/02/2018	172.00		HAYNE BL	TROUT RD	SMOKE	SWBNET,
461-140	461-135	11/02/2018	238.00		WALES	TROUT RD	SMOKE	SWBNET,
461-141	461-140	11/02/2018	296.00		TROUT RD	HAYNE BL	SMOKE	SWBNET,
461-142	461-141	11/02/2018	276.00		TROUT RD	HAYNE BL	SMOKE	SWBNET,
461-143	461-140	11/02/2018	241.00		WALES	SHEEPHEAD	SMOKE	SWBNET,
461-144	461-143	10/02/2018	327.00		SHEEPHEAD	HAYNE BL	SMOKE	SWBNET,
461-145	461-144	11/05/2018	314.00		SHEEPHEAD	HAYNE BL	SMOKE	SWBNET,
461-146	461-145	11/05/2018	179.00		HAYNE BL	DANUBE RD	SMOKE	SWBNET,
461-147	461-145	11/05/2018	134.00		HAYNE BL	TROUT RD	SMOKE	SWBNET,
461-149	461-148	11/05/2018	305.00		DANUBE RD	HAYNE BL	SMOKE	SWBNET,
461-150	461-149	11/05/2018	258.00		DANUBE RD	HAYNE BL	SMOKE	SWBNET,
461-151	461-088	11/05/2018	40.00		MORRISON RD	MAYO RD	SMOKE	SWBNET,
461-152	461-151	11/05/2018	262.00		MORRISON RD	FIELDSTON RD	SMOKE	SWBNET,

STRUCT 1	STRUCT 2	INSP DATE	LENGTH	ADDRESS	STREET	CROSS STREET	ACTIVITY	INSPECTED BY
461-153	461-152	11/05/2018	225.00		FIELDSTON RD	CURRAN BL	SMOKE	SWBNET,
461-154	461-153	11/05/2018	338.00		FIELDSTON RD	CURRAN BL	SMOKE	SWBNET,
461-155	461-154	11/05/2018	323.00		FIELDSTON RD	CURRAN BL	SMOKE	SWBNET,
461-156	461-155	11/05/2018	331.00		FIELDSTON RD	CURRAN BL	SMOKE	SWBNET,
461-157	461-152	11/05/2018	288.00		MORRISON RD	EASTMORE RD	SMOKE	SWBNET,
461-158	461-157	11/05/2018	244.00		EASTMORE RD	CURRAN BL	SMOKE	SWBNET,
461-159	461-158	11/05/2018	321.00		EASTMORE RD	CURRAN BL	SMOKE	SWBNET,
461-160	461-159	11/05/2018	321.00		EASTMORE RD	CURRAN BL	SMOKE	SWBNET,
461-161	461-160	11/05/2018	337.00		EASTMORE RD	CURRAN BL	SMOKE	SWBNET,
461-162	461-157	06/03/2019	287.00		MORRISON RD	DALEWOOD RD	SMOKE	SWBNET,
461-163	461-162	06/03/2019	321.00		DALEWOOD RD	CURRAN BL	SMOKE	SWBNET,
461-164	461-163	06/03/2019	303.00		DALEWOOD RD	CURRAN BL	SMOKE	SWBNET,
461-165	461-164	06/03/2019	301.00		DALEWOOD RD	CURRAN BL	SMOKE	SWBNET,
461-166	461-165	06/03/2019	380.00		DALEWOOD RD	CURRAN BL	SMOKE	SWBNET,
461-167	461-166	06/03/2019	110.00		CURRAN BL	ALLISON RD	SMOKE	SWBNET,
461-168	461-167	06/03/2019	245.00		ALLISON RD	WALES	SMOKE	SWBNET,
461-169	461-168	06/03/2019	245.00		ALLISON RD	WALES	SMOKE	SWBNET,
461-170	461-166	06/03/2019	141.00		CURRAN BL	BUTTERFIELD	SMOKE	SWBNET,
461-171	461-170	06/03/2019	245.00		BUTTERFIELD	WALES	SMOKE	SWBNET,
461-172	461-171	06/03/2019	244.00		BUTTERFIELD	WALES	SMOKE	SWBNET,
461-173	461-170	06/03/2019	175.00		CURRAN BL	CRESTMONT RD	SMOKE	SWBNET,
461-174	461-162	06/04/2019	255.00		MORRISON RD	CRESTMONT RD	SMOKE	SWBNET,
461-175	461-174	06/04/2019	169.00		CRESTMONT RD	CURRAN BL	SMOKE	SWBNET,
461-176	461-175	06/04/2019	374.00		CRESTMONT RD	CURRAN BL	SMOKE	SWBNET,
461-177	461-176	06/04/2019	378.00		CRESTMONT RD	CURRAN BL	SMOKE	SWBNET,
461-178	461-177	06/04/2019	310.00		CRESTMONT RD	CURRAN BL	SMOKE	SWBNET,
461-179	459-037	06/04/2019	248.00		WALES	DANUBE RD	SMOKE	SWBNET,
461-180	461-179	06/04/2019	40.00		DANUBE RD	HAYNE BL	SMOKE	SWBNET,
461-181	461-180	06/04/2019	290.00		DANUBE RD	HAYNE BL	SMOKE	SWBNET,
461-182	461-181	06/04/2019	283.00		DANUBE RD	HAYNE BL	SMOKE	SWBNET,
461-183	477-111	06/04/2019	309.00		EDGELAKE CT	WALES	SMOKE	SWBNET,
461-184	461-183	06/04/2019	74.00		EDGELAKE CT	WALES	SMOKE	SWBNET,
461-185	461-184	06/04/2019	76.00		EDGELAKE CT	WALES	SMOKE	SWBNET,
461-186	461-185	06/04/2019	76.00		EDGELAKE CT	WALES	SMOKE	SWBNET,
461-187	461-186	06/04/2019	76.00		EDGELAKE CT	WALES	SMOKE	SWBNET,
461-188	461-187	06/04/2019	369.00		EDGELAKE CT	HAYNE BL	SMOKE	SWBNET,
461-189	461-188	06/05/2019	357.00		EDGELAKE CT	HAYNE BL	SMOKE	SWBNET,
461-190	461-189	06/05/2019	332.00		HAYNE BL	EDGELAKE CT	SMOKE	SWBNET,
461-191	461-190	06/05/2019	328.00		HAYNE BL	EDGELAKE CT	SMOKE	SWBNET,
461-192	461-104	06/10/2019	19.00		HAYNE BL	MAYO RD	SMOKE	SWBNET,
462-001	461-075	06/05/2019	263.00		MAYO RD	SPRING LAKE DR	SMOKE	SWBNET,



STRUCT 1	STRUCT 2	INSP DATE	LENGTH	ADDRESS	STREET	CROSS STREET	ACTIVITY	INSPECTED BY
462-002	462-001	06/05/2019	270.00		SPRING LAKE DR	COVE DR	SMOKE	SWBNET,
462-003	462-002	06/05/2019	307.00		SPRING LAKE DR	COVE DR	SMOKE	SWBNET,
462-004	462-003	06/05/2019	247.00		SPRING LAKE DR	COVE DR	SMOKE	SWBNET,
462-005	462-004	06/05/2019	252.00		SPRING LAKE DR	COVE DR	SMOKE	SWBNET,
462-006	462-005	06/05/2019	275.00		SPRING LAKE DR	COVE DR	SMOKE	SWBNET,
462-008	462-007	06/05/2019	300.00		COVE DR	ARBOR DR	SMOKE	SWBNET,
462-009	462-008	06/05/2019	296.00		COVE DR	ARBOR DR	SMOKE	SWBNET,
462-010	462-009	06/05/2019	200.00		COVE DR	ARBOR DR	SMOKE	SWBNET,
462-011	462-001	06/05/2019	216.00		MAYO RD	ARBOR DR	SMOKE	SWBNET,
462-012	462-011	06/05/2019	160.00		MAYO RD	ARBOR DR	SMOKE	SWBNET,
462-013	462-012	06/05/2019	79.00		MAYO RD	SPRING LAKE DR	SMOKE	SWBNET,
462-014	462-013	06/05/2019	135.00		MAYO RD	SPRING LAKE DR	SMOKE	SWBNET,
462-015	462-013	06/05/2019	332.00		MAYO RD	ARBOR DR	SMOKE	SWBNET,
462-015	462-022	06/06/2019	210.00		MAYO RD	SPRING LAKE DR	SMOKE	SWBNET,
462-016	462-012	06/06/2019	180.00		MAYO RD	ARBOR DR	SMOKE	SWBNET,
462-017	462-016	06/06/2019	197.00		MAYO RD	ARBOR DR	SMOKE	SWBNET,
462-018	462-017	06/06/2019	148.00		MAYO RD	ARBOR DR	SMOKE	SWBNET,
462-019	462-018	06/06/2019	350.00		MAYO RD	ARBOR DR	SMOKE	SWBNET,
462-020	462-019	06/06/2019	138.00		MAYO RD	ARBOR DR	SMOKE	SWBNET,
462-021	462-019	06/06/2019	110.00		ARBOR DR	MAYO RD	SMOKE	SWBNET,
462-022	462-021	06/06/2019	312.00		MAYO RD	SPRING LAKE DR	SMOKE	SWBNET,
462-023	462-021	06/06/2019	87.00		ARBOR DR	COVE DR	SMOKE	SWBNET,
462-024	462-023	06/06/2019	383.00		ARBOR DR	COVE DR	SMOKE	SWBNET,
462-025	462-024	06/06/2019	396.00		ARBOR DR	COVE DR	SMOKE	SWBNET,
462-026	462-025	06/06/2019	344.00		ARBOR DR	COVE DR	SMOKE	SWBNET,
462-027	462-019	06/06/2019	140.00		ARBOR DR	NEPTUNE CT	SMOKE	SWBNET,
462-028	462-027	06/06/2019	198.00		ARBOR DR	NEPTUNE CT	SMOKE	SWBNET,
462-029	462-028	06/06/2019	52.00		ARBOR DR	NEPTUNE CT	SMOKE	SWBNET,
462-030	462-028	06/07/2019	280.00		NEPTUNE CT	ARBOR DR	SMOKE	SWBNET,
462-030	462-034	06/07/2019	273.00		NEPTUNE CT	ARBOR DR	SMOKE	SWBNET,
462-031	462-001	06/07/2019	288.00		SPRING LAKE DR	NEPTUNE CT	SMOKE	SWBNET,
462-032	462-031	06/07/2019	281.00		NEPTUNE CT	ARBOR DR	SMOKE	SWBNET,
462-033	462-032	06/07/2019	214.00		NEPTUNE CT	ARBOR DR	SMOKE	SWBNET,
462-034	462-033	06/07/2019	274.00		NEPTUNE CT	ARBOR DR	SMOKE	SWBNET,
462-045	462-044	06/07/2019	390.00		LAKE WILLOW DR	THOR CT	SMOKE	SWBNET,
463-001	466-084	06/10/2019	248.00		LAKE FOREST BL	PARC BRITTANY BL	SMOKE	SWBNET,
463-002	463-001	06/10/2019	87.00		BENTLEY DR	LAKE FOREST BL	SMOKE	SWBNET,
463-003	463-002	06/10/2019	257.00		BENTLEY DR	DWYER RD	SMOKE	SWBNET,
463-004	463-003	06/10/2019	315.00		BENTLEY DR	DWYER RD	SMOKE	SWBNET,
463-005	463-002	06/10/2019	147.00		LAKE FOREST BL	SAMOVAR DR	SMOKE	SWBNET,
463-006	463-005	06/10/2019	143.00		LAKE FOREST BL	SAMOVAR DR	SMOKE	SWBNET,

STRUCT 1	STRUCT 2	INSP DATE	LENGTH	ADDRESS	STREET	CROSS STREET	ACTIVITY	INSPECTED BY
463-007	463-006	06/10/2019	257.00		SAMOVAR DR	DWYER RD	SMOKE	SWBNET,
463-008	463-007	06/10/2019	292.00		SAMOVAR DR	DWYER RD	SMOKE	SWBNET,
463-009	463-001	06/10/2019	225.00		LAKE FOREST BL	PARC BRITTANY BL	SMOKE	SWBNET,
463-010	463-009	06/10/2019	184.00		LAKE FOREST BL	PARC BRITTANY BL	SMOKE	SWBNET,
463-012	463-011	06/10/2019	95.00		LAKE FOREST BL	HOLLEY LN	SMOKE	SWBNET,
463-013	463-012	06/10/2019	100.00		LAKE FOREST BL	HOLLEY LN	SMOKE	SWBNET,
463-014	463-013	06/10/2019	254.00		HOLLEY LN	DWYER RD	SMOKE	SWBNET,
463-015	463-014	06/10/2019	328.00		HOLLEY LN	DWYER RD	SMOKE	SWBNET,
463-016	463-012	06/10/2019	158.00		LAKE FOREST BL	RICKERT DR	SMOKE	SWBNET,
463-017	463-016	06/03/2019	254.00		RICKERT DR	DWYER RD	SMOKE	SWBNET,
463-018	463-017	06/03/2019	320.00		RICKERT DR	DWYER RD	SMOKE	SWBNET,
463-019	463-011	06/03/2019	150.00		LAKE FOREST BL	PARC BRITTANY BL	SMOKE	SWBNET,
463-020	463-019	06/03/2019	205.00		PARC BRITTANY BL	S CORONET CT	SMOKE	SWBNET,
463-021	463-020	06/03/2019	299.00		PARC BRITTANY BL	S CORONET CT	SMOKE	SWBNET,
463-022	463-021	06/03/2019	260.00		S CORONET CT	W CORONET CT	SMOKE	SWBNET,
463-023	463-022	06/03/2019	270.00		S CORONET CT	W CORONET CT	SMOKE	SWBNET,
463-024	463-021	06/03/2019	345.00		S CORONET CT	E CORONET CT	SMOKE	SWBNET,
463-025	463-024	06/03/2019	345.00		S CORONET CT	E CORONET CT	SMOKE	SWBNET,
463-026	463-021	06/03/2019	93.00		PARC BRITTANY BL	N CORONET CT	SMOKE	SWBNET,
463-027	463-026	06/03/2019	185.00		PARC BRITTANY BL	N CORONET CT	SMOKE	SWBNET,
463-028	463-027	06/03/2019	59.00		PARC BRITTANY BL	N CORONET CT	SMOKE	SWBNET,
463-029	463-028	06/03/2019	327.00		N CORONET CT	E CORONET CT	SMOKE	SWBNET,
463-030	463-029	06/03/2019	305.00		N CORONET CT	E CORONET CT	SMOKE	SWBNET,
463-031	463-030	06/03/2019	262.00		E CORONET CT	S CORONET CT	SMOKE	SWBNET,
463-032	463-028	06/04/2019	20.00		N CORONET CT	PARC BRITTANY BL	SMOKE	SWBNET,
463-033	463-032	06/04/2019	105.00		N CORONET CT	W CORONET CT	SMOKE	SWBNET,
463-034	463-033	06/04/2019	100.00		N CORONET CT	W CORONET CT	SMOKE	SWBNET,
463-037	463-036	06/04/2019	255.00		W CORONET CT	S CORONET CT	SMOKE	SWBNET,
463-039	463-038	06/04/2019	119.00		N CORONET CT	W CORONET CT	SMOKE	SWBNET,
463-039	463-040	06/04/2019	140.00		N CORONET CT	PARC BRITTANY BL	SMOKE	SWBNET,
463-041	463-032	06/04/2019	240.00		PARC BRITTANY BL	I-10	SMOKE	SWBNET,
463-042	463-041	06/04/2019	150.00		PARC BRITTANY BL	I-10	SMOKE	SWBNET,
463-043	463-042	06/04/2019	390.00		I-10	PARC BRITTANY BL	SMOKE	SWBNET,
463-044	463-019	06/04/2019	195.00		LAKE FOREST BL	MAYO RD	SMOKE	SWBNET,
463-045	463-044	06/04/2019	255.00		LAKE FOREST BL	MAYO RD	SMOKE	SWBNET,
463-046	463-045	06/04/2019	389.00		MAYO RD	S CORONET CT	SMOKE	SWBNET,
463-047	463-046	06/04/2019	179.00		MAYO RD	S CORONET CT	SMOKE	SWBNET,
463-048	463-047	06/14/2019	230.00		MAYO RD	I-10	SMOKE	SWBNET,
463-049	463-048	06/04/2019	235.00		MAYO RD	I-10	SMOKE	SWBNET,
463-050	463-045	06/04/2019	102.00		LAKE FOREST BL	MAYO RD	SMOKE	SWBNET,
463-051	463-050	06/04/2019	20.00		LAKE FOREST BL	MAYO RD	SMOKE	SWBNET,

STRUCT 1	STRUCT 2	INSP DATE	LENGTH	ADDRESS	STREET	CROSS STREET	ACTIVITY	INSPECTED BY
463-052	463-051	06/04/2019	114.00		MAYO RD	CLEMENTS DR	SMOKE	SWBNET,
463-053	463-052	06/05/2019	143.00		CLEMENTS DR	DWYER RD	SMOKE	SWBNET,
463-054	463-053	06/05/2019	55.00		CLEMENTS DR	DWYER RD	SMOKE	SWBNET,
463-055	463-054	06/05/2019	363.00		CLEMENTS DR	DWYER RD	SMOKE	SWBNET,
463-056	463-050	06/05/2019	205.00		MAYO RD	CLEMENTS DR	SMOKE	SWBNET,
463-057	463-056	06/05/2019	221.00		MAYO RD	DWYER RD	SMOKE	SWBNET,
463-058	463-057	06/05/2019	215.00		MAYO RD	DWYER RD	SMOKE	SWBNET,
463-059	463-056	06/05/2019	92.00		MAYO RD	LAKE FOREST BL	SMOKE	SWBNET,
463-060	463-059	06/05/2019	221.00		MAYO RD	DWYER RD	SMOKE	SWBNET,
463-061	463-060	06/05/2019	202.00		MAYO RD	DWYER RD	SMOKE	SWBNET,
463-062	463-059	06/05/2019	20.00		MAYO RD	LAKE FOREST BL	SMOKE	SWBNET,
463-063	463-062	05/05/2019	75.00		MAYO RD	LAKE FOREST BL	SMOKE	SWBNET,
463-064	463-063	06/05/2019	59.00		LAKE FOREST BL	RICKERT DR	SMOKE	SWBNET,
463-065	463-064	06/05/2019	105.00		LAKE FOREST BL	RICKERT DR	SMOKE	SWBNET,
463-066	463-049	06/05/2019	27.00		MAYO RD	I-10	SMOKE	SWBNET,
463-067	463-066	06/05/2019	312.00		MAYO RD	I-10	SMOKE	SWBNET,
463-068	463-047	06/06/2019	120.00		FARWOOD DR	MAYO RD	SMOKE	SWBNET,
463-069	463-068	06/06/2019	131.00		MAYO RD	I-10	SMOKE	SWBNET,
463-070	463-069	06/06/2019	144.00		MAYO RD	I-10	SMOKE	SWBNET,
463-071	463-070	06/06/2019	164.00		MAYO RD	I-10	SMOKE	SWBNET,
463-072	463-071	06/06/2019	308.00		MAYO RD	I-10	SMOKE	SWBNET,
463-073	463-068	06/06/2019	309.00		FARWOOD DR	GLENGARY RD	SMOKE	SWBNET,
463-074	463-073	06/06/2019	286.00		GLENGARY RD	CHADBOURNE DR	SMOKE	SWBNET,
463-075	463-074	06/06/2019	347.00		GLENGARY RD	CHADBOURNE DR	SMOKE	SWBNET,
463-076	463-075	06/06/2019	115.00		GLENGARY RD	CHADBOURNE DR	SMOKE	SWBNET,
463-077	463-075	06/07/2019	310.00		CHADBOURNE DR	RUGBY CT	SMOKE	SWBNET,
463-078	463-077	06/07/2019	370.00		RUGBY CT	CHADBOURNE DR	SMOKE	SWBNET,
463-079	463-077	06/07/2019	159.00		CHADBOURNE DR	FARWOOD RD	SMOKE	SWBNET,
463-080	463-079	06/07/2019	289.00		CHADBOURNE DR	FARWOOD RD	SMOKE	SWBNET,
463-081	463-079	06/07/2019	36.00		CHADBOURNE DR	FARWOOD RD	SMOKE	SWBNET,
463-082	463-081	06/07/2019	380.00		CHADBOURNE DR	FARWOOD RD	SMOKE	SWBNET,
463-083	463-073	06/07/2019	246.00		FARWOOD DR	NORWOOD CT	SMOKE	SWBNET,
463-084	463-083	06/07/2019	280.00		FARWOOD DR	NORWOOD CT	SMOKE	SWBNET,
463-085	463-084	06/07/2019	380.00		NORWOOD CT	FARWOOD DR	SMOKE	SWBNET,
463-086	463-084	06/07/2019	248.00		FARWOOD DR	FARWOOD RD	SMOKE	SWBNET,
463-087	463-086	06/07/2019	31.00		FARWOOD RD	CHADBOURNE DR	SMOKE	SWBNET,
463-088	463-087	06/07/2019	181.00		FARWOOD RD	CHADBOURNE DR	SMOKE	SWBNET,
463-089	463-088	06/07/2019	364.00		FARWOOD RD	CHADBOURNE DR	SMOKE	SWBNET,
463-090	463-088	06/07/2019	36.00		FARWOOD RD	CHADBOURNE DR	SMOKE	SWBNET,
463-091	463-090	06/07/2019	364.00		FARWOOD RD	CHADBOURNE DR	SMOKE	SWBNET,
463-092	463-091	06/10/2019	195.00		FARWOOD RD	CHADBOURNE DR	SMOKE	SWBNET,

STRUCT 1	STRUCT 2	INSP DATE	LENGTH	ADDRESS	STREET	CROSS STREET	ACTIVITY	INSPECTED BY
464-002	464-001	03/27/2017	152.00		DWYER RD	WILSON DR	TV SEWER	
464-003	464-002	06/10/2019	373.00		WILSON DR	CALHOUN	SMOKE	SWBNET,
464-004	464-003	06/10/2019	366.00		WILSON DR	CALHOUN	SMOKE	SWBNET,
464-005	464-004	06/10/2019	352.00		WILSON DR	DREUX AV	SMOKE	SWBNET,
464-006	464-005	06/10/2019	444.00		WILSON DR	ST JAMES	SMOKE	SWBNET,
464-007	464-006	06/10/2019	176.00		ST JAMES	WILSON DR	SMOKE	SWBNET,
464-008	464-006	06/10/2019	284.00		WILSON DR	GRANT	SMOKE	SWBNET,
464-009	464-008	06/10/2019	31.00		GRANT	WILSON DR	SMOKE	SWBNET,
464-010	464-008	06/11/2019	279.00		WILSON DR	MOUND AV	SMOKE	SWBNET,
464-011	464-010	06/10/2019	247.00		WILSON DR	MOUND AV	SMOKE	SWBNET,
464-012	464-011	06/10/2019	352.00		WILSON DR	WARFIELD	SMOKE	SWBNET,
464-013	464-012	06/10/2019	354.00		WILSON DR	LOMBARD	SMOKE	SWBNET,
464-014	464-013	06/10/2019	130.00		WILSON DR	LOMBARD	SMOKE	SWBNET,
464-015	464-014	06/10/2019	15.00		LOMBARD	WILSON DR	SMOKE	SWBNET,
464-016	464-014	06/10/2019	230.00		WILSON DR	CHEF MENTEUR HW	SMOKE	SWBNET,
464-017	464-016	06/11/2019	32.00		CHEF MENTEUR HW	WILSON DR	SMOKE	SWBNET,
464-018	464-002	05/01/2017	54.00		DWYER RD	WILSON DR	TV SEWER	
464-019	464-018	05/01/2017	220.00		DWYER RD	ROSEMONT PL	TV SEWER	
464-020	464-019	06/11/2019	450.00		ROSEMONT PL	PRENTISS AV	SMOKE	SWBNET,
464-021	464-020	06/11/2019	433.00		ROSEMONT PL	DREUX AV	SMOKE	SWBNET,
464-022	464-021	06/11/2019	436.00		ROSEMONT PL	DREUX AV	SMOKE	SWBNET,
464-023	464-022	06/11/2019	490.00		ROSEMONT PL	SELMA	SMOKE	SWBNET,
464-024	464-023	06/11/2019	440.00		ROSEMONT PL	RANSOM	SMOKE	SWBNET,
464-025	464-024	06/11/2019	430.00		ROSEMONT PL	WARFIELD	SMOKE	SWBNET,
464-026	464-019	05/01/2017	248.00		DWYER RD	RHODES DR	CLEAN	
464-027	464-026	08/15/2019	12.00		RHODES DR	DWYER RD	SMOKE	SWBNET,
464-028	464-027	05/01/2017	37.00		DWYER RD	RHODES DR	TV SEWER	
464-030	464-027	05/01/2017	352.00		RHODES DR	PRENTISS AV	TV SEWER	
464-031	464-030	05/01/2017	360.00		RHODES DR	PRENTISS AV	TV SEWER	
464-032	464-031	08/15/2019	360.00		RHODES DR	DREUX AV	SMOKE	SWBNET,
464-033	464-032	08/15/2019	360.00		RHODES DR	SELMA	SMOKE	SWBNET,
464-034	464-033	08/15/2019	359.00		RHODES DR	SELMA	SMOKE	SWBNET,
464-035	464-034	08/15/2019	428.00		RHODES DR	RANSOM	SMOKE	SWBNET,
464-037	464-036	08/15/2019	97.00		WARFIELD	ROSEMONT PL	SMOKE	SWBNET,
464-038	464-036	08/15/2019	426.00		RHODES DR	LOMBARD	SMOKE	SWBNET,
464-039	464-038	08/15/2019	100.00		LOMBARD	RHODES DR	SMOKE	SWBNET,
464-041	464-040	08/16/2019	330.00		LONELY OAK DR	CHEF MENTEUR HW	SMOKE	SWBNET,
464-042	464-041	08/16/2019	160.00		CHEF MENTEUR HW	PLUM ORCHARD AV	SMOKE	SWBNET,
464-043	464-042	08/16/2019	215.00		CHEF MENTEUR HW	PLUM ORCHARD AV	SMOKE	SWBNET,
464-045	464-044	08/16/2019	169.00		CHEF MENTEUR HW	WILSON DR	SMOKE	SWBNET,
464-047	464-031	05/01/2017	200.00		PRENTISS AV	LONELY OAK DR	CLEAN	

STRUCT 1	STRUCT 2	INSP DATE	LENGTH	ADDRESS	STREET	CROSS STREET	ACTIVITY	INSPECTED BY
464-048	464-047	05/01/2017	351.00		LONELY OAK DR	DWYER RD	CLEAN	
464-049	464-048	08/16/2019	306.00		LONELY OAK DR	DWYER RD	SMOKE	SWBNET,
464-050	464-047	08/16/2019	361.00		LONELY OAK DR	DREUX AV	SMOKE	SWBNET,
464-051	464-050	08/16/2019	358.00		LONELY OAK DR	SELMA	SMOKE	SWBNET,
464-052	464-051	08/19/2019	361.00		LONELY OAK DR	SELMA	SMOKE	SWBNET,
464-053	464-052	08/16/2019	428.00		LONELY OAK DR	RANSOM	SMOKE	SWBNET,
464-054	464-053	08/16/2019	445.00		LONELY OAK DR	WARFIELD	SMOKE	SWBNET,
464-055	464-054	08/19/2019	425.00		LONELY OAK DR	LOMBARD	SMOKE	SWBNET,
464-057	464-056	05/01/2017	339.00		TULIP	DWYER RD	CLEAN	
464-058	464-057	08/19/2019	332.00		TULIP	DWYER RD	SMOKE	SWBNET,
464-059	464-056	08/19/2019	270.00		TULIP	DREUX AV	SMOKE	SWBNET,
464-063	464-062	08/19/2019	360.00		TULIP	RANSOM	SMOKE	SWBNET,
464-064	464-063	08/19/2019	375.00		RANSOM	PLUM ORCHARD AV	SMOKE	SWBNET,
464-065	464-064	08/19/2019	330.00		PLUM ORCHARD AV	WARFIELD	SMOKE	SWBNET,
464-066	464-065	08/19/2019	409.00		WARFIELD	LAFON DR	SMOKE	SWBNET,
464-067	464-065	08/29/2019	243.00		WARFIELD	LONELY OAK DR	SMOKE	SWBNET,
464-068	464-067	08/20/2019	248.00		WARFIELD	LONELY OAK DR	SMOKE	SWBNET,
464-069	464-065	08/20/2019	390.00		PLUM ORCHARD AV	CHEF MENTEUR HW	SMOKE	SWBNET,
464-070	464-069	08/20/2019	390.00		PLUM ORCHARD AV	CHEF MENTEUR HW	SMOKE	SWBNET,
464-071	464-070	08/20/2019	405.00		CHEF MENTEUR HW	CHANTILLY DR	SMOKE	SWBNET,
464-072	464-070	08/20/2019	38.00		CHEF MENTEUR HW	PLUM ORCHARD AV	SMOKE	SWBNET,
464-073	464-072	08/20/2019	28.00		CHEF MENTEUR HW	PLUM ORCHARD AV	SMOKE	SWBNET,
464-074	464-073	08/20/2019	208.00		CHEF MENTEUR HW	LONELY OAK DR	SMOKE	SWBNET,
464-075	464-060	08/20/2019	269.00		DREUX AV	PECAN	SMOKE	SWBNET,
464-076	464-096	08/20/2019	303.00		PECAN	SELMA	SMOKE	SWBNET,
464-077	464-076	08/20/2019	319.00		PECAN	SELMA	SMOKE	SWBNET,
464-078	464-077	08/20/2019	330.00		PECAN	RANSOM	SMOKE	SWBNET,
464-079	464-075	08/20/2019	273.00		DREUX AV	CAMELIA	SMOKE	SWBNET,
464-080	464-079	08/20/2019	235.00		DREUX AV	LAFON DR	SMOKE	SWBNET,
464-081	464-079	08/20/2019	270.00		CAMELIA	SELMA	SMOKE	SWBNET,
464-082	464-081	08/20/2019	270.00		CAMELIA	SELMA	SMOKE	SWBNET,
464-083	464-082	08/21/2019	235.00		SELMA	LAFON DR	SMOKE	SWBNET,
464-084	464-082	08/21/2019	270.00		CAMELIA	RANSOM	SMOKE	SWBNET,
464-085	464-084	08/21/2019	270.00		CAMELIA	RANSOM	SMOKE	SWBNET,
464-086	464-085	08/21/2019	235.00		RANSOM	LAFON DR	SMOKE	SWBNET,
464-087	464-056	08/21/2019	270.00		PRENTISS AV	PECAN	SMOKE	SWBNET,
464-088	464-087	08/21/2019	100.00		PECAN	PRENTISS AV	SMOKE	SWBNET,
464-089	464-087	08/21/2019	330.00		PECAN	DWYER RD	SMOKE	SWBNET,
464-090	464-089	08/21/2019	334.00		PECAN	DWYER RD	SMOKE	SWBNET,
464-091	464-087	08/21/2019	269.00		PRENTISS AV	CAMELIA	SMOKE	SWBNET,
464-092	464-091	08/21/2019	459.00		CAMELIA	DREUX AV	SMOKE	SWBNET,

STRUCT 1	STRUCT 2	INSP DATE	LENGTH	ADDRESS	STREET	CROSS STREET	ACTIVITY	INSPECTED BY
464-093	464-091	08/21/2019	328.00		CAMELIA	DWYER RD	SMOKE	SWBNET,
464-094	464-093	08/21/2019	334.00		CAMELIA	DWYER RD	SMOKE	SWBNET,
464-095	464-091	08/21/2019	230.00		PRENTISS AV	LAFON DR	SMOKE	SWBNET,
465-001	464-009	08/29/2019	171.00		GRANT	VIOLA	SMOKE	SWBNET,
465-002	465-001	08/21/2019	376.00		GRANT	VIOLA	SMOKE	SWBNET,
465-003	465-002	08/23/2019	331.00		GRANT	VIOLA	SMOKE	SWBNET,
465-004	465-003	08/23/2019	105.00		GRANT	VIOLA	SMOKE	SWBNET,
465-005	465-004	08/23/2019	100.00		VIOLA	TULSA	SMOKE	SWBNET,
465-006	465-005	08/23/2019	208.00		VIOLA	TULSA	SMOKE	SWBNET,
465-007	465-006	08/23/2019	225.00		VIOLA	TULSA	SMOKE	SWBNET,
465-008	465-007	08/23/2019	225.00		VIOLA	TULSA	SMOKE	SWBNET,
465-009	465-008	08/23/2019	120.00		TULSA	VIOLA	SMOKE	SWBNET,
465-010	465-008	08/23/2019	145.00		TULSA	SAM	SMOKE	SWBNET,
465-011	465-010	08/23/2019	109.00		TULSA	FRANCISCO VERRETT	SMOKE	SWBNET,
465-012	465-010	08/23/2019	126.00		SAM	TULSA	SMOKE	SWBNET,
465-013	465-004	08/23/2019	300.00		VIOLA	LEEDS	SMOKE	SWBNET,
465-014	465-013	08/23/2019	310.00		VIOLA	LEEDS	SMOKE	SWBNET,
465-015	465-004	08/29/2019	193.00		GRANT	FRANCISCO VERRETT	SMOKE	SWBNET,
465-016	465-015	08/23/2019	40.00		GRANT	FRANCISCO VERRETT	SMOKE	SWBNET,
465-017	465-016	08/23/2019	189.00		FRANCISCO	TULSA	SMOKE	SWBNET,
465-018	465-017	08/23/2019	210.00		FRANCISCO	TULSA	SMOKE	SWBNET,
465-019	465-018	08/23/2019	270.00		FRANCISCO	TULSA	SMOKE	SWBNET,
465-020	465-016	08/23/2019	299.00		FRANCISCO	LEEDS	SMOKE	SWBNET,
465-021	465-020	08/23/2019	300.00		FRANCISCO	LEEDS	SMOKE	SWBNET,
465-022	465-016	08/26/2019	270.00		GRANT	BONITA DR	SMOKE	SWBNET,
465-024	465-023	08/26/2019	309.00		BONITA DR	TULSA	SMOKE	SWBNET,
465-025	465-024	08/26/2019	123.00		TULSA	BONITA DR	SMOKE	SWBNET,
465-026	465-024	08/26/2019	116.00		TULSA	WILSON DR	SMOKE	SWBNET,
465-027	465-022	08/26/2019	111.00		GRANT	WILSON DR	SMOKE	SWBNET,
465-029	465-028	08/26/2019	308.00		BONITA DR	LEEDS	SMOKE	SWBNET,
465-030	464-001	05/01/2017	272.00		DWYER RD	VIOLA	CLEAN	
465-031	465-030	05/01/2017	290.00		DWYER RD	VIOLA	CLEAN	
465-032	465-031	05/01/2017	260.00		DWYER RD	VIOLA	CLEAN	
465-033	465-032	08/26/2019	150.00		VIOLA	HAMMOND	SMOKE	SWBNET,
465-034	465-033	08/26/2019	272.00		VIOLA	HAMMOND	SMOKE	SWBNET,
465-035	465-034	08/26/2019	245.00		VIOLA	HAMMOND	SMOKE	SWBNET,
465-036	465-035	08/26/2019	318.00		VIOLA	LEEDS	SMOKE	SWBNET,
465-037	465-036	08/26/2019	195.00		VIOLA	LEEDS	SMOKE	SWBNET,
465-038	465-037	08/26/2019	60.00		VIOLA	LEEDS	SMOKE	SWBNET,
465-040	465-039	08/27/2019	90.00		VIOLA	DWYER RD	SMOKE	SWBNET,
465-042	465-041	08/27/2019	110.00		FRANCISCO	DWYER RD	SMOKE	SWBNET,

STRUCT 1	STRUCT 2	INSP DATE	LENGTH	ADDRESS	STREET	CROSS STREET	ACTIVITY	INSPECTED BY
465-043	465-041	08/27/2019	265.00		FRANCISCO	HAMMOND	SMOKE	SWBNET,
465-044	465-043	08/27/2019	260.00		FRANCISCO	HAMMOND	SMOKE	SWBNET,
465-045	465-044	08/27/2019	260.00		FRANCISCO	LEEDS	SMOKE	SWBNET,
465-046	465-045	08/27/2019	259.00		FRANCISCO	LEEDS	SMOKE	SWBNET,
465-047	465-046	08/27/2019	112.00		FRANCISCO	LEEDS	SMOKE	SWBNET,
465-048	471-073	08/27/2019	159.00		DWYER RD	BONITA DR	SMOKE	SWBNET,
465-049	465-048	08/27/2019	134.00		DWYER RD	BONITA DR	SMOKE	SWBNET,
465-050	465-049	08/27/2019	423.00		BONITA DR	HAMMOND	SMOKE	SWBNET,
465-052	465-051	08/29/2019	325.00		BONITA DR	LEEDS	SMOKE	SWBNET,
465-055	465-054	08/29/2019	86.00		LEEDS	WILSON DR	SMOKE	SWBNET,
465-056	471-085	08/29/2019	230.00		CHEF MENTEUR HW	WILSON DR	SMOKE	SWBNET,
465-057	465-056	08/29/2019	251.00		CHEF MENTEUR HW	WILSON DR	SMOKE	SWBNET,
465-059	464-017	08/21/2019	402.00		CHEF MENTEUR HW	WERNER DR	SMOKE	SWBNET,
465-060	465-059	08/21/2019	437.00		CHEF MENTEUR HW	WERNER DR	SMOKE	SWBNET,
466-002	466-001	08/21/2019	295.00		CROWDER BL	DWYER RD	SMOKE	SWBNET,
466-003	466-002	08/21/2019	233.00		CROWDER BL	DWYER RD	SMOKE	SWBNET,
466-004	466-003	08/21/2019	245.00		CROWDER BL	DWYER RD	SMOKE	SWBNET,
466-005	466-004	08/21/2019	213.00		CROWDER BL	DWYER RD	SMOKE	SWBNET,
466-007	466-005	08/21/2019	62.00		CROWDER BL	DWYER RD	SMOKE	SWBNET,
466-009	466-001	08/21/2019	101.00		CROWDER BL	DWYER RD	SMOKE	SWBNET,
466-010	466-009	08/21/2019	160.00		CROWDER BL	DWYER RD	SMOKE	SWBNET,
466-012	466-011	08/21/2019	210.00		CROWDER BL	DWYER RD	SMOKE	SWBNET,
466-013	466-012	08/21/2019	255.00		CROWDER BL	DWYER RD	SMOKE	SWBNET,
466-014	466-013	08/21/2019	290.00		CROWDER BL	DWYER RD	SMOKE	SWBNET,
466-016	466-009	08/21/2019	157.00		CROWDER BL	LAKE FOREST BL	SMOKE	SWBNET,
466-017	466-016	08/21/2019	185.00		LAKE FOREST BL	CROWDER BL	SMOKE	SWBNET,
466-018	466-017	08/21/2019	218.00		LAKE FOREST BL	CROWDER BL	SMOKE	SWBNET,
466-019	466-018	08/21/2019	25.00		LAKE FOREST BL	CROWDER BL	SMOKE	SWBNET,
466-020	466-019	08/21/2019	181.00		LAKE FOREST BL	CROWDER BL	SMOKE	SWBNET,
466-021	466-020	08/21/2019	290.00		LAKE FOREST BL	CROWDER BL	SMOKE	SWBNET,
466-022	466-021	08/21/2019	285.00		LAKE FOREST BL	CROWDER BL	SMOKE	SWBNET,
466-023	466-018	08/22/2019	100.00		LAKE FOREST BL	CROWDER BL	SMOKE	SWBNET,
466-024	466-023	08/21/2019	252.00		LAKE FOREST BL	CROWDER BL	SMOKE	SWBNET,
466-025	466-024	08/22/2019	275.00		LAKE FOREST BL	WEST ROADWAY	SMOKE	SWBNET,
466-026	466-025	08/22/2019	115.00		LAKE FOREST BL	WEST ROADWAY	SMOKE	SWBNET,
466-027	466-026	08/22/2019	230.00		LAKE FOREST BL	WEST ROADWAY	SMOKE	SWBNET,
466-028	466-027	08/22/2019	20.00		LAKE FOREST BL	WEST ROADWAY	SMOKE	SWBNET,
466-029	466-028	08/22/2019	275.00		LAKE FOREST BL	WEST ROADWAY	SMOKE	SWBNET,
466-030	466-024	08/22/2019	208.00		LAKE FOREST BL	CROWDER BL	SMOKE	SWBNET,
466-031	466-030	08/22/2019	232.00		LAKE FOREST BL	CROWDER BL	SMOKE	SWBNET,
466-032	466-031	08/22/2019	305.00		LAKE FOREST BL	EAST ROADWAY	SMOKE	SWBNET,

STRUCT 1	STRUCT 2	INSP DATE	LENGTH	ADDRESS	STREET	CROSS STREET	ACTIVITY	INSPECTED BY
466-033	466-032	08/22/2019	110.00		LAKE FOREST BL	EAST ROADWAY	SMOKE	SWBNET,
466-034	466-033	08/22/2019	180.00		LAKE FOREST BL	EAST ROADWAY	SMOKE	SWBNET,
466-035	466-034	08/22/2019	180.00		LAKE FOREST BL	EAST ROADWAY	SMOKE	SWBNET,
466-036	466-035	08/22/2019	100.00		LAKE FOREST BL	EAST ROADWAY	SMOKE	SWBNET,
466-037	466-036	08/22/2019	190.00		LAKE FOREST BL	EAST ROADWAY	SMOKE	SWBNET,
466-038	466-016	08/22/2019	106.00		CROWDER BL	LAKE FOREST BL	SMOKE	SWBNET,
466-039	466-038	08/22/2019	185.00		CROWDER BL	LAKE FOREST BL	SMOKE	SWBNET,
466-040	466-039	08/22/2019	195.00		CROWDER BL	LAKE FOREST BL	SMOKE	SWBNET,
466-041	466-040	08/22/2019	11.00		CROWDER BL	LAKE FOREST BL	SMOKE	SWBNET,
466-042	466-041	08/22/2019	165.00		CROWDER BL	LAKE FOREST BL	SMOKE	SWBNET,
466-043	466-042	08/22/2019	170.00		CROWDER BL	I-10 SERVICE RD	SMOKE	SWBNET,
466-044	466-043	08/23/2019	64.00		CROWDER BL	I-10 SERVICE RD	SMOKE	SWBNET,
466-045	466-044	08/23/2019	105.00		CROWDER BL	I-10 SERVICE RD	SMOKE	SWBNET,
466-046	466-045	08/23/2019	109.00		CROWDER BL	I-10 SERVICE RD	SMOKE	SWBNET,
466-047	466-046	08/23/2019	110.00		CROWDER BL	I-10 SERVICE RD	SMOKE	SWBNET,
466-048	466-001	08/23/2019	220.00		CROWDER BL	LAKE FOREST BL	SMOKE	SWBNET,
466-049	466-048	08/23/2019	105.00		CROWDER BL	LAKE FOREST BL	SMOKE	SWBNET,
466-050	466-049	08/23/2019	125.00		CROWDER BL	LAKE FOREST BL	SMOKE	SWBNET,
466-051	466-050	08/23/2019	23.00		CROWDER BL	LAKE FOREST BL	SMOKE	SWBNET,
466-052	466-051	08/23/2019	65.00		CROWDER BL	LAKE FOREST BL	SMOKE	SWBNET,
466-053	466-052	08/23/2019	49.00		CROWDER BL	LAKE FOREST BL	SMOKE	SWBNET,
466-054	466-053	08/23/2019	326.00		CROWDER BL	LAKE FOREST BL	SMOKE	SWBNET,
466-055	466-054	08/22/2019	30.00		CROWDER BL	I-10 SERVICE RD	SMOKE	SWBNET,
466-056	466-055	08/23/2019	135.00		CROWDER BL	I-10 SERVICE RD	SMOKE	SWBNET,
466-057	466-056	08/23/2019	66.00		CROWDER BL	I-10 SERVICE RD	SMOKE	SWBNET,
466-058	466-057	08/23/2019	95.00		CROWDER BL	I-10 SERVICE RD	SMOKE	SWBNET,
466-059	466-058	08/23/2019	75.00		CROWDER BL	I-10 SERVICE RD	SMOKE	SWBNET,
466-060	466-049	08/23/2019	138.00		LAKE FOREST BL	CROWDER BL	SMOKE	SWBNET,
466-061	466-060	08/23/2019	121.00		LAKE FOREST BL	SANDHURST DR	SMOKE	SWBNET,
466-062	466-061	08/23/2019	133.00		LAKE FOREST BL	SANDHURST DR	SMOKE	SWBNET,
466-063	466-062	08/23/2019	98.00		LAKE FOREST BL	CROWDER BL	SMOKE	SWBNET,
466-065	466-062	08/23/2019	230.00		LAKE FOREST BL	SANDHURST DR	SMOKE	SWBNET,
466-066	466-065	08/26/2019	98.00		LAKE FOREST BL	SANDHURST DR	SMOKE	SWBNET,
466-067	466-066	08/26/2019	90.00		LAKE FOREST BL	SANDHURST DR	SMOKE	SWBNET,
466-068	466-067	08/26/2019	223.00		SANDHURST DR	DWYER RD	SMOKE	SWBNET,
466-069	466-068	08/26/2019	315.00		SANDHURST DR	DWYER RD	SMOKE	SWBNET,
466-070	466-069	08/26/2019	245.00		SANDHURST DR	DWYER RD	SMOKE	SWBNET,
466-071	466-070	08/26/2019	131.00		SANDHURST DR	DWYER RD	SMOKE	SWBNET,
466-072	466-067	08/26/2019	65.00		LAKE FOREST BL	WENTWORTH DR	SMOKE	SWBNET,
466-073	466-072	08/26/2019	327.00		LAKE FOREST BL	WENTWORTH DR	SMOKE	SWBNET,
466-074	466-073	08/26/2019	330.00		LAKE FOREST BL	WENTWORTH DR	SMOKE	SWBNET,



STRUCT 1	STRUCT 2	INSP DATE	LENGTH	ADDRESS	STREET	CROSS STREET	ACTIVITY	INSPECTED BY
466-075	466-074	08/26/2019	335.00		LAKE FOREST BL	WENTWORTH DR	SMOKE	SWBNET,
466-076	466-072	08/26/2019	188.00		LAKE FOREST BL	WENTWORTH DR	SMOKE	SWBNET,
466-077	466-076	08/26/2019	208.00		WENTWORTH DR	DWYER RD	SMOKE	SWBNET,
466-078	466-077	08/26/2019	310.00		WENTWORTH DR	DWYER RD	SMOKE	SWBNET,
466-079	466-078	08/26/2019	318.00		WENTWORTH DR	DWYER RD	SMOKE	SWBNET,
466-080	466-076	08/26/2019	135.00		LAKE FOREST BL	CHRISTIAN LN	SMOKE	SWBNET,
466-081	466-080	08/26/2019	330.00		LAKE FOREST BL	CHRISTIAN LN	SMOKE	SWBNET,
466-082	466-081	08/26/2019	330.00		LAKE FOREST BL	CHRISTIAN LN	SMOKE	SWBNET,
466-083	466-082	08/26/2019	397.00		LAKE FOREST BL	CHRISTIAN LN	SMOKE	SWBNET,
466-084	466-080	08/27/2019	271.00		LAKE FOREST BL	CHRISTIAN LN	SMOKE	SWBNET,
466-085	466-084	08/27/2019	98.00		LAKE FOREST BL	CHRISTIAN LN	SMOKE	SWBNET,
466-086	466-085	08/27/2019	183.00		LAKE FOREST BL	CHRISTIAN LN	SMOKE	SWBNET,
466-087	466-086	08/27/2019	173.00		CHRISTIAN LN	BETHANEY CT	SMOKE	SWBNET,
466-088	466-087	08/27/2019	182.00		CHRISTIAN LN	BETHANEY CT	SMOKE	SWBNET,
466-089	466-088	08/27/2019	160.00		BETHANEY CT	CHRISTIAN LN	SMOKE	SWBNET,
466-090	466-088	08/27/2019	233.00		CHRISTIAN LN	DWYER RD	SMOKE	SWBNET,
466-091	466-090	08/27/2019	103.00		CHRISTIAN LN	DWYER RD	SMOKE	SWBNET,
466-092	466-091	08/27/2019	130.00		DWYER RD	WENTWORTH DR	SMOKE	SWBNET,
466-093	466-091	08/27/2019	145.00		DWYER RD	CHRISTIAN LN	SMOKE	SWBNET,
466-094	466-093	08/27/2019	133.00		DWYER RD	CHRISTIAN LN	SMOKE	SWBNET,
466-095	466-063	08/29/2019	8.00		LAKE FOREST BL	CROWDER BL	SMOKE	SWBNET,
466-096	466-095	08/28/2019	166.00		LAKE FOREST BL	SANDHURST DR	SMOKE	SWBNET,
467-006	467-005	08/27/2019	161.00		CROWDER BL	HUNTINGTON PARK	SMOKE	SWBNET,
467-007	467-006	08/27/2019	13.00		CROWDER BL	I-10 SERVICE RD	SMOKE	SWBNET,
467-008	467-007	08/27/2019	120.00		CROWDER BL	I-10 SERVICE RD	SMOKE	SWBNET,
467-023	462-050	08/28/2019	314.00		LAKE WILLOW DR	LAWRENCE CT	SMOKE	SWBNET,
467-025	467-024	08/28/2019	315.00		CROWDER BL	I-10 SERVICE RD	SMOKE	SWBNET,
467-029	461-004	08/29/2019	253.00		THORNLEY DR	MORRISON RD	SMOKE	SWBNET,
467-030	467-029	08/29/2019	189.00		THORNLEY DR	MORRISON RD	SMOKE	SWBNET,
470-023	470-022	12/03/2018	400.00		TARA LN	WENDY LN	SMOKE	SWBNET,
470-024	470-023	12/03/2018	400.00		TARA LN	I-10 SERVICE RD	SMOKE	SWBNET,
470-025	470-024	12/03/2018	400.00		TARA LN	I-10 SERVICE RD	SMOKE	SWBNET,
470-026	470-021	12/03/2018	268.00		LAKE FOREST BL	BUNDY RD	SMOKE	SWBNET,
470-027	470-026	12/03/2018	168.00		LAKE FOREST BL	BUNDY RD	SMOKE	SWBNET,
470-028	470-027	12/03/2018	173.00		BUNDY RD	I-10 SERVICE RD	SMOKE	SWBNET,
470-029	470-028	12/03/2018	350.00		BUNDY RD	I-10 SERVICE RD	SMOKE	SWBNET,
470-030	470-029	12/03/2018	199.00		BUNDY RD	I-10 SERVICE RD	SMOKE	SWBNET,
470-031	470-030	12/03/2018	210.00		BUNDY RD	I-10 SERVICE RD	SMOKE	SWBNET,
470-032	470-031	12/03/2018	158.00		BUNDY RD	I-10 SERVICE RD	SMOKE	SWBNET,
470-033	470-032	12/03/2018	215.00		BUNDY RD	I-10 SERVICE RD	SMOKE	SWBNET,
470-034	470-033	12/03/2018	135.00		BUNDY RD	I-10 SERVICE RD	SMOKE	SWBNET,

STRUCT 1	STRUCT 2	INSP DATE	LENGTH	ADDRESS	STREET	CROSS STREET	ACTIVITY	INSPECTED BY
470-035	470-027	12/04/2018	101.00		LAKE FOREST BL	BUNDY RD	SMOKE	SWBNET,
470-036	470-035	12/04/2018	105.00		BUNDY RD	LAKE FOREST BL	SMOKE	SWBNET,
470-037	470-036	12/04/2018	100.00		LAKE FOREST BL	BUNDY RD	SMOKE	SWBNET,
470-038	470-035	12/14/2018	175.00		BUNDY RD	I-10 SERVICE RD	SMOKE	SWBNET,
470-039	470-038	12/04/2018	349.00		BUNDY RD	I-10 SERVICE RD	SMOKE	SWBNET,
470-040	470-039	12/04/2018	210.00		BUNDY RD	I-10 SERVICE RD	SMOKE	SWBNET,
470-041	470-040	12/04/2018	231.00		BUNDY RD	I-10 SERVICE RD	SMOKE	SWBNET,
470-042	470-041	12/04/2018	127.00		BUNDY RD	I-10 SERVICE RD	SMOKE	SWBNET,
470-043	470-042	12/04/2018	236.00		BUNDY RD	I-10 SERVICE RD	SMOKE	SWBNET,
470-044	470-043	12/04/2018	146.00		BUNDY RD	I-10 SERVICE RD	SMOKE	SWBNET,
470-045	470-035	12/04/2018	155.00		LAKE FOREST BL	PLAZA DR	SMOKE	SWBNET,
470-046	470-045	12/04/2018	160.00		LAKE FOREST BL	PLAZA DR	SMOKE	SWBNET,
470-047	513-044	11/30/2018	300.00		SERVITUDE Q	SERVITUDE V	TV	DCGCTV,
470-048	470-047	11/30/2018	280.00		SERVITUDE Q	SERVITUDE P	TV	DCGCTV,
470-049	470-048	11/30/2018	295.00		SERVITUDE P	SERVITUDE M	TV	DCGCTV,
470-050	470-049	11/30/2018	332.00		SERVITUDE P	SERVITUDE M	TV	DCGCTV,
470-052	470-050	11/30/2018	200.00		SERVITUDE M	SERVITUDE N	TV	DCGCTV,
470-054	470-048	11/30/2018	168.00		SERVITUDE Q	PLAZA DR	TV	DCGCTV,
470-055	470-054	11/30/2018	20.00		SERVITUDE Q	PLAZA DR	TV	DCGCTV,
470-056	470-055	11/30/2018	222.00		PLAZA DR	LAKE FOREST BL	TV	DCGCTV,
470-057	470-055	11/30/2018	314.00		PLAZA DR	SERVITUDE M	TV	DCGCTV,
470-058	470-057	11/29/2018	300.00		PLAZA DR	SERVITUDE M	TV	DCGCTV,
470-059	470-058	11/29/2018	200.00		PLAZA DR	I-10 SERVICE RD	TV	DCGCTV,
470-060	470-059	11/29/2018	296.00		PLAZA DR	I-10 SERVICE RD	TV	DCGCTV,
470-061	513-041	12/03/2018	300.00		SERVITUDE B	SERVITUDE V	TV	DCGCTV,
470-062	470-061	12/03/2018	252.00		SERVITUDE B	SERVITUDE V	TV	DCGCTV,
470-063	470-062	12/03/2018	212.00		SERVITUDE V	LAKE FOREST BL	TV	DCGCTV,
470-064	470-063	12/05/2018	175.00		LAKE FOREST BL	READ BL	SMOKE	SWBNET,
470-065	470-064	12/05/2018	35.00		LAKE FOREST BL	READ BL	SMOKE	SWBNET,
470-066	470-063	11/30/2018	100.00		LAKE FOREST BL	PLAZA DR	TV	DCGCTV,
470-067	470-066	11/30/2018	120.00		LAKE FOREST BL	PLAZA DR	TV	DCGCTV,
470-068	470-067	11/30/2018	125.00		LAKE FOREST BL	PLAZA DR	TV	DCGCTV,
470-070	466-022	12/05/2018	140.00		LAKE FOREST BL	BENSON RD	SMOKE	SWBNET,
471-002	471-001	12/05/2018	465.00		GAWAIN DR	HAMMOND	SMOKE	SWBNET,
471-003	471-002	12/05/2018	460.00		GAWAIN DR	HAMMOND	SMOKE	SWBNET,
471-004	471-003	12/05/2018	374.00		GAWAIN DR	GRANT	SMOKE	SWBNET,
471-005	471-004	12/05/2018	375.00		GAWAIN DR	GRANT	SMOKE	SWBNET,
471-007	471-006	12/05/2018	384.00		GAWAIN DR	GRANT	SMOKE	SWBNET,
471-010	471-007	12/05/2018	136.00		GAWAIN DR	CASTLE CT	SMOKE	SWBNET,
471-011	471-010	12/05/2018	125.00		GAWAIN DR	CASTLE CT	SMOKE	SWBNET,
471-012	471-011	12/05/2018	230.00		GAWAIN DR	TULSA	SMOKE	SWBNET,

STRUCT 1	STRUCT 2	INSP DATE	LENGTH	ADDRESS	STREET	CROSS STREET	ACTIVITY	INSPECTED BY
471-013	471-012	12/05/2018	18.00		TULSA	GAWAIN DR	SMOKE	SWBNET,
471-014	471-013	12/06/2018	119.00		TULSA	GAWAIN DR	SMOKE	SWBNET,
471-015	471-012	12/06/2018	361.00		GAWAIN DR	CHEF MENTEUR HW	SMOKE	SWBNET,
471-016	471-015	12/06/2018	170.00		GAWAIN DR	CHEF MENTEUR HW	SMOKE	SWBNET,
471-017	471-016	12/06/2018	416.00		CHEF MENTEUR HW	CROWDER BL	SMOKE	SWBNET,
471-018	471-017	12/16/2018	408.00		CHEF MENTEUR HW	FLAKE AV	SMOKE	SWBNET,
471-019	471-001	12/06/2018	415.00		DWYER RD	CROWDER BL	SMOKE	SWBNET,
471-021	471-020	12/06/2018	203.00		CROWDER BL	DWYER RD	SMOKE	SWBNET,
471-022	471-021	12/06/2018	365.00		CROWDER BL	DWYER RD	SMOKE	SWBNET,
471-023	471-020	12/06/2018	250.00		DWYER RD	FLAKE AV	SMOKE	SWBNET,
471-024	471-023	12/06/2018	455.00		FLAKE AV	HAMMOND	SMOKE	SWBNET,
471-025	471-024	12/06/2018	446.00		FLAKE AV	HAMMOND	SMOKE	SWBNET,
471-026	471-025	12/06/2018	202.00		HAMMOND	LAIN AV	SMOKE	SWBNET,
471-027	471-025	12/10/2018	323.00		FLAKE AV	LEEDS	SMOKE	SWBNET,
471-028	471-027	12/10/2018	330.00		FLAKE AV	LEEDS	SMOKE	SWBNET,
471-029	471-028	10/10/2018	228.00		LEEDS	LAIN AV	SMOKE	SWBNET,
471-031	471-030	12/10/2018	325.00		FLAKE AV	GRANT	SMOKE	SWBNET,
471-032	471-031	12/10/2018	209.00		GRANT	LAIN AV	SMOKE	SWBNET,
471-033	471-031	12/10/2018	325.00		FLAKE AV	TULSA	SMOKE	SWBNET,
471-034	471-033	10/12/2018	322.00		FLAKE AV	TULSA	SMOKE	SWBNET,
471-035	471-034	12/10/2018	210.00		TULSA	FLAKE AV	SMOKE	SWBNET,
471-036	471-034	12/11/2018	323.00		FLAKE AV	CHEF MENTEUR HW	SMOKE	SWBNET,
471-037	471-036	12/11/2018	330.00		FLAKE AV	CHEF MENTEUR HW	SMOKE	SWBNET,
471-038	471-023	12/11/2018	391.00		DWYER RD	LAIN AV	SMOKE	SWBNET,
471-039	471-038	12/10/2018	438.00		LAIN AV	HAMMOND	SMOKE	SWBNET,
471-044	471-043	12/10/2018	320.00		LAIN AV	GRANT	SMOKE	SWBNET,
471-052	471-051	05/01/2017	423.00		DODT AV	HAMMOND	CLEAN	
471-054	471-053	12/10/2018	320.00		DODT AV	LEEDS	SMOKE	SWBNET,
471-073	471-062	12/11/2018	340.00		DWYER RD	WERNER DR	SMOKE	SWBNET,
472-007	472-006	12/11/2018	429.00		GABRIEL DR	GRANT	SMOKE	SWBNET,
472-011	472-010	12/11/2018	120.00		GRANT	CERISE AV	SMOKE	SWBNET,
472-048	472-047	12/11/2018	38.00		DWYER RD	PERRAULT WALK	SMOKE	SWBNET,
472-049	472-047	12/11/2018	273.00		LONGFELLOW DR	HAMMOND	SMOKE	SWBNET,
472-050	472-049	12/12/2018	337.00		LONGFELLOW DR	HAMMOND	SMOKE	SWBNET,
472-051	472-050	12/12/2018	280.00		LONGFELLOW DR	HAMMOND	SMOKE	SWBNET,
472-052	472-051	12/12/2018	20.00		LONGFELLOW DR	HAMMOND	SMOKE	SWBNET,
472-066	472-065	12/12/2018	41.00		CERISE AV	GRANT	SMOKE	SWBNET,
473-082	473-079	12/13/2018	405.00		CHARLMARK DR	GRANT	SMOKE	SWBNET,
473-083	472-051	12/13/2018	225.00		HAMMOND	PERRAULT WALK	SMOKE	SWBNET,
474-045	474-042	04/03/2017	88.00		SEAWOOD	READ BL	TV SEWER	
474-055	474-054	04/03/2017	154.00		READ BL	HILLWOOD	TV SEWER	

STRUCT 1	STRUCT 2	INSP DATE	LENGTH	ADDRESS	STREET	CROSS STREET	ACTIVITY	INSPECTED BY
474-056	474-054	04/03/2017	194.00		READ BL	PRESSBURG	TV SEWER	
474-057	474-054	04/03/2017	85.00		LAKESWOOD	READ BL	TV SEWER	
474-058	474-057	12/13/2018	175.00		READ BL	PRESSBURG	SMOKE	SWBNET,
475-012	475-001	04/03/2017	108.00		PAPANIA DR	VIENNA	TV SEWER	
475-089	475-012	12/13/2018	318.00		VIENNA	BRIGHT DR	SMOKE	SWBNET,
476-029	476-025	12/13/2018	328.00		WRIGHT RD	KING RICHARD DR	SMOKE	SWBNET,
476-057	476-052	07/20/2017	93.00		PRENTISS AV	FRIAR TUCK DR	TV SEWER	
477-026	477-018	12/04/2018	284.00		SCOTTSDALE DR	BENSON	SMOKE	SWBNET,
477-045	477-011	12/04/2018	388.00		BURKE AV	ADELE	SMOKE	SWBNET,
478-060	478-059	12/04/2018	344.00		BREVARD AV	HAYNE BL	SMOKE	SWBNET,
478-070	478-069	12/04/2018	321.00		SHUBRICK	DINKINS	SMOKE	SWBNET,
478-120	478-119	12/04/2018	356.00		HAYNE BL	WEAVER AV	SMOKE	SWBNET,
478-125	478-074	12/04/2018	320.00		SYMMES AV	IRBY	SMOKE	SWBNET,
479-002	479-001	12/04/2018	19.00		ALMONASTER AV	JOURDAN RD	SMOKE	SWBNET,
479-003	479-002	12/04/2018	365.00		ALMONASTER AV	ELAINE	SMOKE	SWBNET,
479-004	479-003	12/04/2018	360.00		ALMONASTER AV	ELAINE	SMOKE	SWBNET,
479-005	479-002	12/04/2018	190.00		ALMONASTER AV	JOURDAN RD	SMOKE	SWBNET,
479-006	479-002	12/04/2018	40.00		ALMONASTER AV	JOURDAN RD	SMOKE	SWBNET,
479-007	479-006	12/04/2018	680.00		ALMONASTER AV	JOURDAN RD	SMOKE	SWBNET,
479-008	479-007	12/04/2018	325.00		ALMONASTER AV	JOURDAN RD	SMOKE	SWBNET,
479-009	479-008	12/04/2018	325.00		ALMONASTER AV	JOURDAN RD	SMOKE	SWBNET,
479-010	479-009	12/05/2018	325.00		ALMONASTER AV	JOURDAN RD	SMOKE	SWBNET,
479-011	479-010	12/05/2018	325.00		ALMONASTER AV	JOURDAN RD	SMOKE	SWBNET,
479-012	479-011	12/05/2018	330.00		ALMONASTER AV	JOURDAN RD	SMOKE	SWBNET,
479-013	479-012	12/05/2018	190.00		ALMONASTER AV	JOURDAN RD	SMOKE	SWBNET,
479-014	479-012	12/05/2018	290.00		ALMONASTER AV	JOURDAN RD	SMOKE	SWBNET,
479-015	495-054	12/05/2018	382.00		CHEF MENTEUR HW	CHANTILLY DR	SMOKE	SWBNET,
479-016	479-015	12/05/2018	402.00		CHEF MENTEUR HW	CHANTILLY DR	SMOKE	SWBNET,
479-019	479-018	12/05/2018	372.00		CHEF MENTEUR HW	AMERICA	SMOKE	SWBNET,
479-020	479-019	12/05/2018	187.00		CHEF MENTEUR HW	AMERICA	SMOKE	SWBNET,
479-021	479-020	12/05/2018	160.00		CHEF MENTEUR HW	AMERICA	SMOKE	SWBNET,
479-022	479-021	12/05/2018	216.00		AMERICA	BRUTUS	SMOKE	SWBNET,
479-023	479-022	12/05/2018	118.00		BRUTUS	AMERICA	SMOKE	SWBNET,
479-024	479-022	12/05/2018	225.00		AMERICA	OLD GENTILLY RD	SMOKE	SWBNET,
479-025	479-024	12/07/2018	68.00		AMERICA	OLD GENTILLY RD	SMOKE	SWBNET,
479-027	479-021	12/07/2018	286.00		CHEF MENTEUR HW	DALE	SMOKE	SWBNET,
479-028	479-027	12/07/2018	208.00		DALE	BRUTUS	SMOKE	SWBNET,
479-029	479-028	12/07/2018	251.00		DALE	OLD GENTILLY RD	SMOKE	SWBNET,
479-030	479-029	12/07/2018	43.00		DALE	OLD GENTILLY RD	SMOKE	SWBNET,
479-031	479-030	12/07/2018	95.00		OLD GENTILLY RD	REYNES	SMOKE	SWBNET,
479-033	479-030	12/07/2018	125.00		OLD GENTILLY RD	AMERICA	SMOKE	SWBNET,

STRUCT 1	STRUCT 2	INSP DATE	LENGTH	ADDRESS	STREET	CROSS STREET	ACTIVITY	INSPECTED BY
479-035	479-028	12/07/2018	232.00		BRUTUS	AMERICA	SMOKE	SWBNET,
479-036	479-035	12/07/2018	38.00		BRUTUS	AMERICA	SMOKE	SWBNET,
479-037	479-036	12/07/2018	220.00		AMERICA	OLD GENTILLY RD	SMOKE	SWBNET,
479-038	479-027	12/07/2018	268.00		CHEF MENTEUR HW	REYNES	SMOKE	SWBNET,
479-039	479-038	12/07/2018	199.00		REYNES	HAYDEL	SMOKE	SWBNET,
479-040	479-039	12/10/2018	269.00		REYNES	OLD GENTILLY RD	SMOKE	SWBNET,
479-041	479-038	12/10/2018	23.00		CHEF MENTEUR HW	REYNES	SMOKE	SWBNET,
479-042	479-041	12/10/2018	77.00		CHEF MENTEUR HW	REYNES	SMOKE	SWBNET,
479-043	479-041	12/10/2018	200.00		REYNES	HAYDEL	SMOKE	SWBNET,
479-044	479-043	12/10/2018	92.00		HAYDEL	OLD GENTILLY RD	SMOKE	SWBNET,
479-045	479-044	12/10/2018	185.00		HAYDEL	OLD GENTILLY RD	SMOKE	SWBNET,
479-046	479-045	12/10/2018	90.00		HAYDEL	OLD GENTILLY RD	SMOKE	SWBNET,
479-047	479-046	12/10/2018	192.00		HAYDEL	OLD GENTILLY RD	SMOKE	SWBNET,
479-049	420-035	12/10/2018	416.00		CHEF MENTEUR HW	REYNES	SMOKE	SWBNET,
479-050	479-049	12/10/2018	418.00		CHEF MENTEUR HW	REYNES	SMOKE	SWBNET,
479-058	479-014	12/14/2018	216.00		ALMONASTER AV	JOURDAN RD	SMOKE	SWBNET,
480-002	480-001	12/10/2018	108.00		OLD GENTILLY RD	FRANCE RD	SMOKE	SWBNET,
480-003	480-002	12/10/2018	275.00		OLD GENTILLY RD	FRANCE RD	SMOKE	SWBNET,
480-004	480-003	12/10/2018	534.00		OLD GENTILLY RD	FRANCE RD	SMOKE	SWBNET,
480-005	480-001	12/10/2018	28.00		OLD GENTILLY RD	DESIRE	SMOKE	SWBNET,
480-006	480-005	12/10/2018	405.00		OLD GENTILLY RD	LOUISA	SMOKE	SWBNET,
480-007	480-006	12/10/2018	370.00		GENTILLY RD	LOUISA	SMOKE	SWBNET,
480-009	480-005	12/10/2018	362.00		DESIRE	CHEF MENTEUR HW	SMOKE	SWBNET,
480-010	480-009	12/11/2018	38.00		DESIRE	CHEF MENTEUR HW	SMOKE	SWBNET,
480-012	480-036	12/14/2018	268.00		CHEF MENTEUR HW	LOUISA	SMOKE	SWBNET,
480-013	480-012	12/11/2018	16.00		CHEF MENTEUR HW	LOUISA	SMOKE	SWBNET,
480-014	480-010	12/11/2018	30.00		CHEF MENTEUR HW	DESIRE	SMOKE	SWBNET,
480-015	480-014	12/11/2018	127.00		CHEF MENTEUR HW	FRANCE RD	SMOKE	SWBNET,
480-016	480-015	12/11/2018	35.00		CHEF MENTEUR HW	FRANCE RD	SMOKE	SWBNET,
480-017	480-016	12/11/2018	255.00		CHEF MENTEUR HW	FRANCE RD	SMOKE	SWBNET,
480-018	480-017	12/11/2018	395.00		CHEF MENTEUR HW	FRANCE RD	SMOKE	SWBNET,
480-019	480-018	12/11/2018	260.00		CHEF MENTEUR HW	FRANCE RD	SMOKE	SWBNET,
480-020	480-019	12/11/2018	240.00		CHEF MENTEUR HW	FRANCE RD	SMOKE	SWBNET,
480-034	480-037	12/14/2018	10.00		OLD GENTILLY RD	LOUISA	SMOKE	SWBNET,
481-035	481-034	12/11/2018	475.00		OLD GENTILLY RD	PRESS DR	SMOKE	SWBNET,
481-039	391-045	12/11/2018	350.00		ST FERDINAND	OLD GENTILLY RD	SMOKE	SWBNET,
482-020	482-019	04/03/2017	106.00		E ADAMS CT	CHEF MENTEUR HW	TV SEWER	
484-018	484-017	08/22/2017	58.00		DWYER RD	BERGERAC	CLEAN	
484-019	484-018	08/22/2017	175.00		DWYER RD	BERGERAC	CLEAN	
484-036	484-034	06/27/2017	54.00		DWYER RD	TOULON	TV SEWER	
484-040	484-039	12/11/2018	285.00		MICHOUD BL	DEAUVILLE CT	SMOKE	SWBNET,

STRUCT 1	STRUCT 2	INSP DATE	LENGTH	ADDRESS	STREET	CROSS STREET	ACTIVITY	INSPECTED BY
484-041	484-040	12/11/2018	58.00		DEAUVILLE CT	MICHOUD BL	SMOKE	SWBNET,
484-042	484-041	12/11/2018	309.00		MICHOUD BL	DWYER RD	SMOKE	SWBNET,
484-050	484-049	12/12/2018	263.00		CHERBOURG	TOULON	SMOKE	SWBNET,
484-051	484-050	12/12/2018	264.00		CHERBOURG	TOULON	SMOKE	SWBNET,
484-073	484-072	12/12/2018	250.00		SEVRES	TOULON	SMOKE	SWBNET,
484-074	484-073	12/12/2018	257.00		SEVRES	TOULON	SMOKE	SWBNET,
484-075	484-074	12/12/2018	130.00		SEVRES	TOULON	SMOKE	SWBNET,
484-077	500-035	04/28/2017	180.00		MICHOUD BL	CHEF MENTEUR HW	TV SEWER	
484-078	484-077	05/12/2017	359.00		CHEF MENTEUR HW	ALCEE FORTIER BL	TV SEWER	
485-001	484-019	08/22/2017	270.00		DWYER BL	BERGERAC	CLEAN	
485-002	485-001	08/23/2017	266.00		DWYER BL	BERGERAC	CLEAN	
485-017	485-002	08/23/2017	46.00		DWYER BL	BERGERAC	CLEAN	
485-018	485-017	08/25/2017	370.00		DWYER BL	CERNAY	CLEAN	
485-027	485-026	08/24/2017	43.00		CHARMES CT	LOURDES	CLEAN	
485-034	485-018	05/19/2017	319.00		DWYER BL	CERNAY	TV SEWER	
485-037	485-036	12/12/2018	390.00		DWYER BL	CORTE PL	SMOKE	SWBNET,
485-047	485-046	06/22/2017	40.00		BRITTANY CT	LOURDES	TV SEWER	
485-051	485-050	11/21/2018	262.00		LOURDES	BRITTANY CT	TV	DCGCTV,
485-052	485-050	11/21/2018	277.00		LOURDES	CORSICA PL	TV	DCGCTV,
485-053	485-035	11/28/2018	288.00		DWYER BL	CERNAY	TV	DCGCTV,
485-054	485-053	11/27/2018	310.00		DWYER BL	CERNAY	TV	DCGCTV,
485-055	485-054	11/26/2019	85.00		E LEMANS	DWYER BL	SMOKE	SWBNET,
485-056	485-055	11/29/2018	103.00		DWYER BL	E LEMANS	TV	DCGCTV,
485-057	485-054	11/28/2018	236.00		CERNAY	CORSICA PL	TV	DCGCTV,
485-058	485-057	11/21/2018	200.00		CORSICA PL	LOURDES	TV	DCGCTV,
485-059	485-058	11/21/2018	42.00		CORSICA PL	LOURDES	TV	DCGCTV,
485-060	485-059	11/21/2018	44.00		CORSICA PL	LOURDES	TV	DCGCTV,
485-061	485-060	11/21/2018	443.00		CORSICA PL	LOURDES	TV	DCGCTV,
485-062	485-061	11/21/2018	90.00		CORSICA PL	LOURDES	TV	DCGCTV,
485-063	485-057	11/28/2018	118.00		CERNAY	CORSICA PL	TV	DCGCTV,
485-064	485-063	11/28/2018	110.00		CERNAY	CORSICA PL	TV	DCGCTV,
485-065	485-064	11/28/2018	275.00		CERNAY	CORSICA PL	TV	DCGCTV,
485-066	485-065	11/26/2018	147.00		CERNAY	CORSICA PL	TV	DCGCTV,
485-067	485-066	11/26/2018	49.00		CERNAY	CORSICA PL	TV	DCGCTV,
485-068	485-067	11/26/2018	50.00		LOURDES	CORSICA PL	TV	DCGCTV,
485-069	485-068	11/26/2018	140.00		LOURDES	CORSICA PL	TV	DCGCTV,
485-070	485-002	11/27/2018	68.00		CORTE PL	DWYER BL	TV	DCGCTV,
485-071	485-070	11/28/2018	340.00		DWYER BL	CANNES	TV	DCGCTV,
485-072	485-071	11/28/2018	286.00		DWYER BL	CANNES	TV	DCGCTV,
485-073	484-020	11/27/2018	429.00		DWYER BL	CORTE PL	TV	DCGCTV,
485-074	484-016	11/26/2019	240.00		LOURDES	STRASBOURG PL	SMOKE	SWBNET,

STRUCT 1	STRUCT 2	INSP DATE	LENGTH	ADDRESS	STREET	CROSS STREET	ACTIVITY	INSPECTED BY
485-075	486-010	11/29/2018	315.00		DWYER BL	CERNAY	TV	DCGCTV,
485-076	485-075	11/29/2018	335.00		DWYER BL	CERNAY	TV	DCGCTV,
485-077	486-008	05/19/2017	95.00		DWYER BL	E LEMANS	TV SEWER	
485-078	485-077	11/29/2018	350.00		DWYER BL	E LEMANS	TV	DCGCTV,
485-079	485-078	11/27/2019	70.00		DWYER BL	E LEMANS	SMOKE	SWBNET,
485-080	484-078	11/27/2019	355.00		CHEF MENTEUR HW	ALCEE FORTIER BL	SMOKE	SWBNET,
485-081	485-080	11/27/2019	360.00		CHEF MENTEUR HW	ALCEE FORTIER BL	SMOKE	SWBNET,
485-082	485-081	11/27/2019	361.00		CHEF MENTEUR HW	ALCEE FORTIER BL	SMOKE	SWBNET,
485-083	485-082	11/27/2019	363.00		CHEF MENTEUR HW	ALCEE FORTIER BL	SMOKE	SWBNET,
485-084	485-083	11/27/2019	58.00		CHEF MENTEUR HW	ALCEE FORTIER BL	SMOKE	SWBNET,
485-085	485-084	11/27/2019	194.00		CHEF MENTEUR HW	ALCEE FORTIER BL	SMOKE	SWBNET,
485-086	485-085	11/27/2019	45.00		CHEF MENTEUR HW	ALCEE FORTIER BL	SMOKE	SWBNET,
486-065	486-SPSB	12/12/2018	8.00		CHEF MENTEUR HW	ALCEE FORTIER BL	SMOKE	SWBNET,
486-077	486-076	12/03/2019	330.00		CHEF MENTEUR HW	MICHOUD BL	SMOKE	SWBNET,
486-078	486-077	12/12/2018	325.00		CHEF MENTEUR HW	MICHOUD BL	SMOKE	SWBNET,
486-079	486-078	12/03/2019	237.00		CHEF MENTEUR HW	MICHOUD BL	SMOKE	SWBNET,
486-080	486A-003	12/04/2019	225.00		ALCEE FORTIER BL	DWYER RD	SMOKE	SWBNET,
486A-002	486A-001	12/12/2018	108.00		ALCEE FORTIER BL	CELESTINE DR	SMOKE	SWBNET,
486A-003	486A-002	12/12/2018	220.00		ALCEE FORTIER BL	DWYER RD	SMOKE	SWBNET,
486A-004	486A-002	12/04/2019	90.00		ALCEE FORTIER BL	CELESTINE DR	SMOKE	SWBNET,
486A-007	486-008	12/07/2019	210.00		WILLOWBROOK DR	TUDO DR	SMOKE	SWBNET,
486A-008	486A-007	12/12/2018	445.00		TUDO DR	VANCHU DR	SMOKE	SWBNET,
486A-009	486A-008	12/04/2019	170.00		VANCHU DR	MY VIET DR	SMOKE	SWBNET,
486A-010	486A-007	12/03/2019	250.00		WILLOWBROOK DR	MY VIET DR	SMOKE	SWBNET,
486A-011	486A-010	12/03/2019	315.00		MY VIET DR	VANCHU DR	SMOKE	SWBNET,
486A-012	486A-011	12/03/2019	212.00		VANCHU DR	DOMINIC MAI DR	SMOKE	SWBNET,
486A-013	486A-010	12/03/2019	32.00		WILLOWBROOK DR	QUEEN MARY DR	SMOKE	SWBNET,
486A-014	486A-013	12/03/2019	260.00		QUEEN MARY DR	KIM DR	SMOKE	SWBNET,
486A-016	486A-014	12/03/2019	310.00		KIM DR	KIM CT	SMOKE	SWBNET,
486A-017	486A-016	12/03/2019	160.00		KIM DR	KIM CT	SMOKE	SWBNET,
486A-018	486A-017	12/03/2019	155.00		KIM DR	KIM CT	SMOKE	SWBNET,
486A-019	486A-018	12/03/2019	155.00		KIM CT	KIM DR	SMOKE	SWBNET,
486A-020	486A-018	12/04/2019	150.00		KIM DR	VANCHU DR	SMOKE	SWBNET,
486A-021	486A-020	12/04/2019	140.00		KIM DR	VANCHU DR	SMOKE	SWBNET,
486A-022	486A-013	12/04/2019	320.00		WILLOWBROOK DR	DOMINIC MAI DR	SMOKE	SWBNET,
486A-023	486A-022	12/03/2019	300.00		DOMINIC MAI DR	VANCHU DR	SMOKE	SWBNET,
486A-024	486A-023	12/03/2019	200.00		VANCHU DR	WILLOWBROOK DR	SMOKE	SWBNET,
486A-025	486A-024	12/03/2019	215.00		VANCHU DR	WILLOWBROOK DR	SMOKE	SWBNET,
486A-026	486A-025	12/04/2019	250.00		VANCHU DR	KIM DR	SMOKE	SWBNET,
486A-027	486A-022	12/04/2019	145.00		WILLOWBROOK DR	VANCHU DR	SMOKE	SWBNET,
486A-028	486A-027	12/04/2019	105.00		WILLOWBROOK DR	VANCHU DR	SMOKE	SWBNET,

STRUCT 1	STRUCT 2	INSP DATE	LENGTH	ADDRESS	STREET	CROSS STREET	ACTIVITY	INSPECTED BY
486A-029	486A-028	12/04/2019	100.00		WILLOWBROOK DR	VANCHU DR	SMOKE	SWBNET,
487-001	486-023	12/04/2019	292.00		SAIGON DR	HENRI DR	SMOKE	SWBNET,
487-002	487-001	12/04/2019	380.00		HENRI DR	PELTIER	SMOKE	SWBNET,
487-003	487-002	12/04/2019	69.00		HENRI DR	PELTIER	SMOKE	SWBNET,
487-004	487-003	12/04/2019	73.00		PELTIER	STREET A	SMOKE	SWBNET,
487-008	487-007	12/13/2018	260.00		PELTIER	STREET B	SMOKE	SWBNET,
487-009	487-007	12/04/2019	355.00		STREET A	SAIGON DR	SMOKE	SWBNET,
487-009	487-023	12/04/2019	300.00		SAIGON DR	STREET A	SMOKE	SWBNET,
487-010	487-009	12/05/2019	282.00		SAIGON DR	STREET B	SMOKE	SWBNET,
487-011	487-010	12/05/2019	132.00		SAIGON DR	STREET B	SMOKE	SWBNET,
487-012	486-019	12/13/2018	328.00		DWYER RD	HENRI DR	SMOKE	SWBNET,
487-013	487-012	12/13/2018	323.00		DWYER RD	HENRI DR	SMOKE	SWBNET,
487-014	486-002	12/05/2019	375.00		DWYER RD	HENRI DR	SMOKE	SWBNET,
487-015	487-014	12/05/2019	370.00		DWYER RD	HENRI DR	SMOKE	SWBNET,
487-016	486-066	12/13/2018	390.00		CHEF MENTEUR HW	OLD GENTILLY RD	SMOKE	SWBNET,
487-018	487-017	12/05/2019	130.00		CHEF MENTEUR HW	OLD GENTILLY RD	SMOKE	SWBNET,
487-019	487-018	12/05/2019	330.00		CHEF MENTEUR HW	OLD GENTILLY RD	SMOKE	SWBNET,
487-020	487-018	12/05/2019	259.00		CHEF MENTEUR HW	OLD GENTILLY RD	SMOKE	SWBNET,
487-021	487-020	12/05/2019	275.00		CHEF MENTEUR HW	OLD GENTILLY RD	SMOKE	SWBNET,
487-022	487-021	12/05/2019	325.00		CHEF MENTEUR HW	OLD GENTILLY RD	SMOKE	SWBNET,
487-023	487-001	12/05/2019	136.00		SAIGON DR	STREET A	SMOKE	SWBNET,
488-009	488-001	12/05/2019	430.00		MORRISON RD	READ BL	SMOKE	SWBNET,
488-010	488-009	12/05/2019	55.00		MORRISON RD	MEANS AV	SMOKE	SWBNET,
488-011	488-010	12/07/2019	198.00		MORRISON RD	MEANS AV	SMOKE	SWBNET,
488-012	488-011	12/07/2019	344.00		MEANS AV	QUEISSER	SMOKE	SWBNET,
488-013	488-012	12/07/2019	347.00		MEANS AV	CARTER	SMOKE	SWBNET,
488-014	488-013	12/07/2019	346.00		MEANS AV	CARTER	SMOKE	SWBNET,
488-015	488-009	12/07/2019	481.00		READ BL	QUEISSER	SMOKE	SWBNET,
488-016	488-015	12/07/2019	326.00		READ BL	BOULEVARD WAY	SMOKE	SWBNET,
488-017	488-016	12/07/2019	205.00		READ BL	BOULEVARD WAY	SMOKE	SWBNET,
488-018	488-017	12/07/2019	115.00		BOULEVARD WAY	AVALON WAY	SMOKE	SWBNET,
488-019	488-017	12/07/2019	121.00		READ BL	CARTER	SMOKE	SWBNET,
488-020	488-019	12/07/2019	250.00		CARTER	MEANS AV	SMOKE	SWBNET,
488-021	488-020	12/05/2018	319.00		MEANS AV	IRBY	TV	DCGCTV,
488-022	488-021	12/05/2018	319.00		MEANS AV	IRBY	TV	DCGCTV,
488-023	488-022	12/05/2018	321.00		MEANS AV	HAYNE BL	TV	DCGCTV,
488-024	488-023	12/05/2018	241.00		MEANS AV	HAYNE BL	TV	DCGCTV,
488-025	488-019	12/10/2018	65.00		READ BL	CARTER	TV	DCGCTV,
488-026	488-025	12/07/2018	288.00		READ BL	IRBY	TV	DCGCTV,
488-027	488-026	12/07/2018	292.00		READ BL	IRBY	TV	DCGCTV,
488-028	488-027	12/26/2018	358.00		READ BL	HAYNE BL	TV	DCGCTV,



STRUCT 1	STRUCT 2	INSP DATE	LENGTH	ADDRESS	STREET	CROSS STREET	ACTIVITY	INSPECTED BY
488-029	488-028	12/26/2018	363.00		READ BL	HAYNE BL	TV	DCGCTV,
488-030	488-029	12/26/2018	320.00		HAYNE BL	SYMMES AV	TV	DCGCTV,
488-031	488-029	12/20/2018	330.00		HAYNE BL	LACOMBE	TV	DCGCTV,
488-032	488-031	12/20/2018	300.00		HAYNE BL	LACOMBE	TV	DCGCTV,
488-033	488-025	12/10/2018	100.00		CURRAN BL	READ BL	TV	DCGCTV,
488-034	488-033	12/10/2018	288.00		READ BL	HAYNE BL	TV	DCGCTV,
488-035	488-034	12/10/2018	355.00		READ BL	HAYNE BL	TV	DCGCTV,
488-036	488-033	12/10/2018	150.00		CURRAN BL	AVALON WAY	TV	DCGCTV,
488-037	488-036	12/10/2018	143.00		CURRAN BL	AVALON WAY	TV	DCGCTV,
488-038	488-037	12/10/2018	40.00		CURRAN BL	AVALON WAY	TV	DCGCTV,
488-039	488-001	12/07/2019	130.00		MORRISON RD	AVALON WAY	SMOKE	SWBNET,
488-040	488-039	12/07/2019	133.00		AVALON WAY	HERITAGE DR	SMOKE	SWBNET,
488-041	488-040	12/20/2018	170.00		AVALON WAY	CASTLEWOOD DR	TV	DCGCTV,
488-042	488-041	12/20/2018	200.00		AVALON WAY	CASTLEWOOD DR	TV	DCGCTV,
488-043	488-042	12/20/2018	138.00		AVALON WAY	CASTLEWOOD DR	TV	DCGCTV,
488-044	488-043	12/19/2018	215.00		AVALON WAY	BOULEVARD WAY	TV	DCGCTV,
488-045	488-044	12/19/2018	165.00		AVALON WAY	BOULEVARD WAY	TV	DCGCTV,
488-045	488-047	12/08/2019	220.00		AVALON WAY	BOULEVARD WAY	SMOKE	SWBNET,
488-046	488-045	12/19/2018	124.00		AVALON WAY	CURRAN BL	TV	DCGCTV,
488-047	488-018	12/08/2019	150.00		BOULEVARD WAY	AVALON WAY	SMOKE	SWBNET,
488-048	488-039	12/07/2019	220.00		MORRISON RD	FOREST GLEN RD	SMOKE	SWBNET,
488-049	488-048	12/07/2019	348.00		MORRISON RD	FOREST GLEN RD	SMOKE	SWBNET,
488-050	488-049	12/07/2019	190.00		MORRISON RD	FOREST GLEN RD	SMOKE	SWBNET,
488-051	488-050	12/07/2019	138.00		FOREST GLEN RD	HERITAGE DR	SMOKE	SWBNET,
488-052	488-051	12/17/2018	130.00		HERITAGE DR	ELMDALE RD	TV	DCGCTV,
488-053	488-052	12/07/2019	140.00		HERITAGE DR	ELMDALE RD	SMOKE	SWBNET,
488-053	488-057	12/17/2018	245.00		HERITAGE DR	ELMDALE RD	TV	DCGCTV,
488-054	488-053	12/17/2018	150.00		ELMDALE RD	CASTLEWOOD DR	TV	DCGCTV,
488-055	488-054	12/17/2018	145.00		ELMDALE RD	CASTLEWOOD DR	TV	DCGCTV,
488-056	488-055	12/07/2019	85.00		ELMDALE RD	CASTLEWOOD DR	SMOKE	SWBNET,
488-057	488-058	12/20/2018	30.00		HERITAGE DR	DEARBORN RD	TV	DCGCTV,
488-058	488-040	12/07/2019	215.00		HERITAGE DR	DEARBORN RD	SMOKE	SWBNET,
488-059	488-057	12/17/2018	130.00		DEARBORN RD	CASTLEWOOD DR	TV	DCGCTV,
488-060	488-059	12/17/2018	170.00		DEARBORN RD	CASTLEWOOD DR	TV	DCGCTV,
488-061	488-060	12/17/2018	75.00		DEARBORN RD	CASTLEWOOD DR	TV	DCGCTV,
488-062	488-051	12/17/2018	166.00		FOREST GLEN RD	CASTLEWOOD DR	TV	DCGCTV,
488-063	488-062	12/17/2018	180.00		FOREST GLEN RD	CASTLEWOOD DR	TV	DCGCTV,
488-064	488-063	12/17/2018	160.00		FOREST GLEN RD	CASTLEWOOD DR	TV	DCGCTV,
488-065	488-064	12/17/2018	89.00		FOREST GLEN RD	CASTLEWOOD DR	TV	DCGCTV,
488-066	488-064	12/17/2018	115.00		CASTLEWOOD DR	ELMDALE RD	TV	DCGCTV,
488-067	488-066	12/17/2018	242.00		CASTLEWOOD DR	DEARBORN RD	TV	DCGCTV,

STRUCT 1	STRUCT 2	INSP DATE	LENGTH	ADDRESS	STREET	CROSS STREET	ACTIVITY	INSPECTED BY
488-067	488-068	12/08/2019	240.00		CASTLEWOOD DR	ELMDALE RD	SMOKE	SWBNET,
488-068	488-043	12/19/2018	136.00		CASTLEWOOD DR	DEARBORN RD	TV	DCGCTV,
488-069	488-050	12/08/2019	140.00		MORRISON RD	LACOMBE	SMOKE	SWBNET,
488-070	488-069	12/21/2018	399.00		LACOMBE	ZENITH	TV	DCGCTV,
488-071	488-070	12/08/2019	408.00		LACOMBE	CURRAN BL	SMOKE	SWBNET,
488-072	488-071	12/08/2019	405.00		LACOMBE	CURRAN BL	SMOKE	SWBNET,
488-073	488-142	12/14/2018	205.00		CURRAN BL	LACOMBE	TV	DCGCTV,
488-074	488-073	12/14/2018	220.00		CURRAN BL	AVALON WAY	TV	DCGCTV,
488-075	488-072	12/11/2018	328.00		LACOMBE	WALES	TV	DCGCTV,
488-076	488-075	12/11/2018	326.00		LACOMBE	WALES	TV	DCGCTV,
488-077	488-076	12/14/2018	200.00		LACOMBE	HAYNE BL	TV	DCGCTV,
488-078	488-077	12/14/2018	130.00		LACOMBE	HAYNE BL	TV	DCGCTV,
488-079	488-078	12/14/2018	298.00		LACOMBE	HAYNE BL	TV	DCGCTV,
488-080	488-079	12/14/2018	271.00		HAYNE BL	READ BL	TV	DCGCTV,
488-081	488-079	12/14/2018	30.00		LACOMBE	HAYNE BL	TV	DCGCTV,
488-082	488-072	12/14/2018	261.00		CURRAN BL	LADY GRAY	TV	DCGCTV,
488-083	488-082	12/11/2018	336.00		LADY GRAY	WALES	TV	DCGCTV,
488-084	488-083	12/11/2018	313.00		LADY GRAY	WALES	TV	DCGCTV,
488-085	488-084	12/10/2018	325.00		LADY GRAY	HAYNE BL	TV	DCGCTV,
488-086	488-085	12/10/2018	300.00		LADY GRAY	HAYNE BL	TV	DCGCTV,
488-087	488-086	12/10/2018	12.00		LADY GRAY	HAYNE BL	TV	DCGCTV,
488-088	488-087	12/11/2018	275.00		HAYNE BL	LAFOURCHE	TV	DCGCTV,
488-104	488-095	12/13/2018	289.00		CURRAN BL	WRIGHT RD	SMOKE	SWBNET,
488-105	488-104	12/13/2018	325.00		WRIGHT RD	WALES	SMOKE	SWBNET,
488-107	488-106	12/13/2018	300.00		WRIGHT RD	HAYNE BL	SMOKE	SWBNET,
488-126	488-125	12/13/2018	358.00		WRIGHT RD	CURRAN BL	SMOKE	SWBNET,
488-142	488-072	12/14/2018	16.00		CURRAN BL	AVALON WAY	TV	DCGCTV,
489-031	489-020	12/13/2018	375.00		MICHIGAN	ZENITH	SMOKE	SWBNET,
489-049	489-048	12/13/2018	330.00		MERCIER	WALES	SMOKE	SWBNET,
489-142	489-141	12/14/2018	306.00		N OAKRIDGE CT	E OAKRIDGE CT	SMOKE	SWBNET,
489-152	489-151	03/21/2019	85.00		N BLUE RIDGE CT	E BLUE RIDGE CT	TV	DCGCTV,
489-153	489-152	03/21/2019	200.00		N BLUE RIDGE CT	E BLUE RIDGE CT	TV	DCGCTV,
489-155	489-154	03/21/2019	400.00		E BLUE RIDGE CT	N BLUE RIDGE CT	TV	DCGCTV,
489-156	489-158	02/25/2019	34.00		WALES	JAHNCKE RD	TV	DCGCTV,
489-157	489-156	02/25/2019	406.00		JAHNCKE RD	CURRAN BL	TV	DCGCTV,
489-160	490-099	02/26/2019	214.00		HAYNE BL	JAHNCKE RD	TV	DCGCTV,
489-165	489-139	03/18/2019	302.00		KRISTEN CT	BULLARD AV	TV	DCGCTV,
489-166	489-149	03/18/2019	340.00		KRISTEN CT	MORRISON RD	TV	DCGCTV,
489-171	489-021	03/25/2019	305.00		MERCIER	MORRISON RD	TV	DCGCTV,
489-172	489-171	03/25/2019	315.00		MERCIER	MORRISON RD	TV	DCGCTV,
489-173	489-172	03/25/2019	315.00		MERCIER	CURRAN BL	TV	DCGCTV,

STRUCT 1	STRUCT 2	INSP DATE	LENGTH	ADDRESS	STREET	CROSS STREET	ACTIVITY	INSPECTED BY
489-174	489-173	03/25/2019	230.00		MERCIER	CURRAN BL	TV	DCGCTV,
490-005	490-004	03/18/2019	363.00		DUNE DR	W SANDY COVE DR	TV	DCGCTV,
490-006	490-005	03/18/2019	342.00		DUNE DR	W SANDY COVE DR	TV	DCGCTV,
490-007	490-006	03/12/2019	380.00		DUNE DR	CURRAN BL	TV	DCGCTV,
490-008	490-006	03/12/2019	335.00		W SANDY COVE DR	SANDY COVE DR	TV	DCGCTV,
490-009	490-004	03/08/2019	233.00		MORRISON RD	PEBBLE DR	TV	DCGCTV,
490-010	490-009	03/11/2019	365.00		PEBBLE DR	CURRAN BL	TV	DCGCTV,
490-011	490-010	03/12/2019	407.00		PEBBLE DR	CURRAN BL	TV	DCGCTV,
490-013	490-012	03/08/2019	415.00		PEBBLE DR	HAYNE BL	TV	DCGCTV,
490-014	490-013	03/08/2019	395.00		PEBBLE DR	HAYNE BL	TV	DCGCTV,
490-015	490-014	03/08/2019	425.00		PEBBLE DR	HAYNE BL	TV	DCGCTV,
490-016	490-009	03/08/2019	240.00		MORRISON RD	WAVE DR	TV	DCGCTV,
490-017	490-016	03/06/2019	365.00		WAVE DR	CURRAN BL	TV	DCGCTV,
490-018	490-017	03/06/2019	405.00		WAVE DR	CURRAN BL	TV	DCGCTV,
490-019	490-018	03/06/2019	385.00		WAVE DR	CURRAN BL	TV	DCGCTV,
490-020	490-019	02/28/2019	415.00		WAVE DR	HAYNE BL	TV	DCGCTV,
490-021	490-020	02/25/2019	400.00		WAVE DR	HAYNE BL	TV	DCGCTV,
490-036	490-035	03/05/2019	26.00		PLACID	CURRAN BL	TV	DCGCTV,
490-037	490-036	03/05/2019	25.00		PLACID	CURRAN BL	TV	DCGCTV,
490-038	490-037	03/05/2019	265.00		PLACID	WALES	TV	DCGCTV,
490-039	490-038	03/05/2019	323.00		PLACID	WALES	TV	DCGCTV,
490-059	490-053	02/26/2019	313.00		SANDY COVE DR	PASS DR	TV	DCGCTV,
490-060	490-059	02/26/2019	320.00		SANDY COVE DR	PASS DR	TV	DCGCTV,
492-020	492-019	04/03/2019	292.00		FINCHLEY RD	WHITESIDE RD	TV	DCGCTV,
492-021	492-020	04/03/2019	215.00		FINCHLEY RD	LAKE BARRINGTON	TV	DCGCTV,
492-022	492-020	04/02/2019	335.00		WHITESIDE RD	WRIGHT RD	TV	DCGCTV,
492-023	492-022	04/02/2019	325.00		WHITESIDE RD	WRIGHT RD	TV	DCGCTV,
492-024	492-019	04/03/2019	266.00		MORRISON RD	WRIGHT RD	TV	DCGCTV,
492-025	492-024	04/03/2019	270.00		MORRISON RD	WRIGHT RD	TV	DCGCTV,
492-026	492-025	04/03/2019	283.00		MORRISON RD	WRIGHT RD	TV	DCGCTV,
492-027	492-026	04/08/2019	20.00		MORRISON RD	WRIGHT RD	TV	DCGCTV,
492-028	492-027	04/08/2019	20.00		MORRISON RD	WRIGHT RD	TV	DCGCTV,
492-029	492-028	04/05/2019	354.00		MORRISON RD	RESTGATE RD	TV	DCGCTV,
492-030	492-029	04/05/2019	370.00		MORRISON RD	RESTGATE RD	TV	DCGCTV,
492-031	492-030	04/03/2019	372.00		MORRISON RD	RESTGATE RD	TV	DCGCTV,
492-033	492-026	04/08/2019	375.00		WRIGHT RD	WILLOWBRAE DR	TV	DCGCTV,
492-034	492-033	03/29/2019	350.00		WILLOWBRAE DR	WRIGHT RD	TV	DCGCTV,
492-035	492-034	03/29/2019	400.00		WILLOWBRAE DR	WRIGHT RD	TV	DCGCTV,
492-036	492-035	03/29/2019	410.00		WILLOWBRAE DR	WRIGHT RD	TV	DCGCTV,
492-037	492-036	03/29/2019	345.00		WILLOWBRAE DR	GUILDFORD RD	TV	DCGCTV,
492-038	492-033	04/08/2019	280.00		WRIGHT RD	KINNEIL RD	TV	DCGCTV,

STRUCT 1	STRUCT 2	INSP DATE	LENGTH	ADDRESS	STREET	CROSS STREET	ACTIVITY	INSPECTED BY
492-040	492-039	04/02/2019	315.00		KINNEIL RD	WILLOWBRAE DR	TV	DCGCTV,
492-041	492-040	03/28/2019	345.00		KINNEIL RD	WILLOWBRAE DR	TV	DCGCTV,
492-042	492-041	03/28/2019	350.00		KINNEIL RD	WILLOWBRAE DR	TV	DCGCTV,
492-043	492-038	04/02/2019	235.00		WRIGHT RD	GUILDFORD RD	TV	DCGCTV,
492-044	492-043	03/28/2019	385.00		GUILDFORD RD	WILLOWBRAE DR	TV	DCGCTV,
492-045	492-044	03/28/2019	388.00		GUILDFORD RD	WILLOWBRAE DR	TV	DCGCTV,
492-046	492-045	03/28/2019	371.00		GUILDFORD RD	WILLOWBRAE DR	TV	DCGCTV,
492-047	492-046	03/29/2019	65.00		WILLOWBRAE DR	KINNEIL RD	TV	DCGCTV,
492-048	492-046	03/29/2019	270.00		WILLOWBRAE DR	HARROW RD	TV	DCGCTV,
492-049	492-075	04/02/2019	198.00		WRIGHT RD	HARROW RD	TV	DCGCTV,
492-050	492-049	03/28/2019	352.00		HARROW RD	WILLOWBRAE DR	TV	DCGCTV,
492-051	492-050	03/28/2019	365.00		HARROW RD	WILLOWBRAE DR	TV	DCGCTV,
492-052	492-051	03/28/2019	350.00		HARROW RD	WILLOWBRAE DR	TV	DCGCTV,
492-053	492-049	03/27/2019	195.00		WRIGHT RD	YARDLEY RD	TV	DCGCTV,
492-054	492-053	03/27/2019	73.00		WRIGHT RD	YARDLEY RD	TV	DCGCTV,
492-055	492-054	03/27/2019	400.00		YARDLEY RD	WRIGHT RD	TV	DCGCTV,
492-056	492-055	03/27/2019	400.00		YARDLEY RD	WRIGHT RD	TV	DCGCTV,
492-057	492-054	03/27/2019	135.00		WRIGHT	YARDLEY RD	TV	DCGCTV,
492-060	492-059	03/27/2019	368.00		ROGER DR	WRIGHT RD	TV	DCGCTV,
492-061	492-060	03/27/2019	385.00		ROGER DR	WRIGHT RD	TV	DCGCTV,
492-075	492-043	04/02/2019	55.00		WRIGHT RD	HARROW RD	TV	DCGCTV,
495-029	495-028	08/09/2017	360.00		ALMONASTER AV	ELAINE	TV SEWER	
495-030	495-029	07/13/2017	364.00		ALMONASTER AV	ELAINE	TV SEWER	
495-033	495-032	07/13/2017	90.00		ALMONASTER AV	ELAINE	TV SEWER	
496-025	496-024	04/29/2017	32.00		CHEF MENTEUR HW	GENTILLY RD	TV SEWER	
496-026	496-025	05/15/2017	193.00		CHEF MENTEUR HW	GENTILLY RD	TV SEWER	
496-027	496-026	05/16/2017	50.00		CHEF MENTEUR HW	GENTILLY RD	TV SEWER	
497-006	497-001	07/27/2017	235.00		GENTILLY RD	DARBY	TV SEWER	
500-003	500-002	07/13/2017	350.00		MICHOUD BL	CHEF MENTEUR HW	TV SEWER	
500-014	500-013	04/21/2017	249.00		CHEF MENTEUR HW	PARIS RD	TV SEWER	
500-035	500-006	04/21/2017	230.00		MICHOUD BL	CHEF MENTEUR HW	TV SEWER	
501-001	500-003	07/13/2017	353.00		L&N RAILROAD	W POCHE CT	TV SEWER	
501-003	501-002	06/28/2017	311.00		SERVITUDE	W POCHE CT	TV SEWER	
501-011	501-002	07/13/2017	335.00		L&N RAILROAD	W POCHE CT	TV SEWER	
501-012	501-011	07/13/2017	335.00		L&N RAILROAD	SERVITUDE	TV SEWER	
501-013	501-012	09/26/2017	308.00		L&N RAILROAD	W POCHE CT	TV SEWER	
501-014	501-013	09/29/2017	310.00		L&N RAILROAD	W POCHE CT	TV SEWER	
501-015	501-014	07/10/2017	310.00		L&N RAILROAD	W POCHE CT	TV SEWER	
501-016	501-015	06/29/2017	308.00		L&N RAILROAD	W POCHE CT	TV SEWER	
501-018	501-017	04/22/2017	397.00		CHEF MENTEUR HW	MICHOUD BL	TV SEWER	
508-142	508-141	10/11/2017	87.00		DUANE RD	FORUM BL	SMOKE	SWBNET,

STRUCT 1	STRUCT 2	INSP DATE	LENGTH	ADDRESS	STREET	CROSS STREET	ACTIVITY	INSPECTED BY
508-145	508-144	10/11/2017	210.00		DUANE RD	BEEKMAN RD	SMOKE	SWBNET,
511-010	511-009	04/03/2017	200.00		LAKE FOREST BL	BULLARD AV	TV SEWER	
513-012	513-011	07/12/2017	110.00		READ BL	LAKE FOREST BL	TV SEWER	
513-013	513-012	07/12/2017	341.00		READ BL	I-10 SERVICE RD	TV SEWER	
513-015	513-011	07/14/2017	340.00		READ BL	I-10 SERVICE RD	TV SEWER	
513-021	513-020	12/06/2018	45.00		READ BL	LAKE FOREST BL	TV	DCGCTV,
513-022	513-021	12/06/2018	370.00		READ BL	LAKE FOREST BL	TV	DCGCTV,
513-031	513-030	12/03/2018	200.00		LAKE FOREST BL	READ BL	TV	DCGCTV,
513-039	513-038	12/04/2018	109.00		LAKE FOREST BL	READ BL	TV	DCGCTV,
513-040	513-039	12/04/2018	200.00		LAKE FOREST BL	READ BL	TV	DCGCTV,
513-041	513-040	12/04/2018	290.00		LAKE FOREST BL	READ BL	TV	DCGCTV,
513-042	513-041	12/04/2018	370.00		LAKE FOREST BL	READ BL	TV	DCGCTV,
513-044	513-042	12/03/2018	116.00		LAKE FOREST BL	READ BL	TV	DCGCTV,
513-045	513-039	12/03/2018	225.00		LAKE FOREST BL	READ BL	TV	DCGCTV,
513-048	513-036	11/29/2018	223.00		LAKE FOREST BL	READ BL	TV	DCGCTV,
513-049	513-048	11/29/2018	275.00		READ BL	I-10 SERVICE RD	TV	DCGCTV,
513-064	513-063	12/03/2018	125.00		LAKE FOREST BL	READ BL	TV	DCGCTV,
514-016	513-022	12/06/2018	360.00		READ BL	DWYER RD	TV	DCGCTV,
514-017	514-016	12/06/2018	300.00		READ BL	DWYER RD	TV	DCGCTV,
514-018	514-017	12/06/2018	372.00		READ BL	DWYER RD	TV	DCGCTV,
514-019	514-018	12/06/2018	378.00		READ BL	DWYER RD	TV	DCGCTV,
514-024	514-023	04/04/2017	98.00		DEER PARK BL	LAKE FOREST BL	TV SEWER	
516-035	516-034	04/03/2017	90.00		S IDLEWOOD CT	WRIGHT RD	TV SEWER	
517-001	511-038	07/18/2017	264.00		BULLARD AV	EASTERLYN PL	TV SEWER	
523-009	523-003	08/28/2017	304.00		BEAUCAIRE	CHATEAU CT	CLEAN	
523-019	523-003	08/28/2017	280.00		BEAUCAIRE	LAVAL	CLEAN	
524-006	524-005	06/22/2017	60.00		PETIT BAYOU LN	WILLOWBROOK DR	TV SEWER	
524-018	524-001	07/25/2017	111.00		WILLOWBROOK DR	PATIO WAY	CLEAN	
524-028	524-022	07/20/2017	278.00		WILLOWBROOK DR	GRAND BAYOU DR	TV SEWER	
524-059	524-058	09/07/2017	130.00		CANNES	E NEMOURS	CLEAN	
524-070	524-069	02/06/2018	119.00		N LEMANS	CANNES	SMOKE	SWBNET,
524-071	484-070	02/26/2018	235.00		CORTE PL	GRANVILLE	SMOKE	SWBNET,
524-072	524-071	02/26/2018	331.00		GRANVILLE	CORTE PL	SMOKE	SWBNET,
524-073	524-072	02/26/2018	300.00		GRANVILLE	CANNES	SMOKE	SWBNET,
524-075	524-074	02/26/2018	429.00		GRANVILLE	CORTE PL	SMOKE	SWBNET,
524-076	524-074	02/26/2018	126.00		GRANVILLE	REVEL	SMOKE	SWBNET,
524-077	524-076	02/26/2018	289.00		REVEL	GRANVILLE	SMOKE	SWBNET,
524-078	524-077	02/26/2018	342.00		REVEL	N NEMOURS	SMOKE	SWBNET,
524-079	524-078	02/26/2018	389.00		N NEMOURS	REVEL	SMOKE	SWBNET,
524-080	524-079	02/26/2018	382.00		N NEMOURS	CANNES	SMOKE	SWBNET,
524-081	524-080	02/26/2018	114.00		N NEMOURS	CANNES	SMOKE	SWBNET,

STRUCT 1	STRUCT 2	INSP DATE	LENGTH	ADDRESS	STREET	CROSS STREET	ACTIVITY	INSPECTED BY
524-082	524-081	02/26/2018	122.00		N NEMOURS	CANNES	SMOKE	SWBNET,
524-083	524-082	02/26/2018	120.00		N NEMOURS	CANNES	SMOKE	SWBNET,
524-084	524-083	02/27/2018	120.00		N NEMOURS	CANNES	SMOKE	SWBNET,
524-085	524-078	02/27/2018	332.00		REVEL	N LEMANS	SMOKE	SWBNET,
524-086	524-085	02/27/2018	130.00		N LEMANS	REVEL	SMOKE	SWBNET,
524-087	524-086	02/27/2018	113.00		N LEMANS	REVEL	SMOKE	SWBNET,
524-088	524-087	02/27/2018	459.00		N LEMANS	REVEL	SMOKE	SWBNET,
524-089	524-088	02/27/2018	121.00		N LEMANS	CANNES	SMOKE	SWBNET,
524-090	524-089	02/27/2018	121.00		N LEMANS	CANNES	SMOKE	SWBNET,
524-091	524-090	02/27/2018	121.00		N LEMANS	CANNES	SMOKE	SWBNET,
524-092	524-091	02/27/2018	140.00		N LEMANS	CANNES	SMOKE	SWBNET,
524-093	485-055	02/28/2018	241.00		E LEMANS	DWYER BL	SMOKE	SWBNET,
524-094	524-093	02/28/2018	83.00		E LEMANS	DWYER BL	SMOKE	SWBNET,
524-095	524-094	02/28/2018	401.00		E LEMANS	CANNES	SMOKE	SWBNET,
524-096	524-095	02/28/2018	129.00		E LEMANS	CANNES	SMOKE	SWBNET,
524-097	524-096	02/28/2018	119.00		E LEMANS	CANNES	SMOKE	SWBNET,
524-098	524-097	02/28/2018	126.00		E LEMANS	CANNES	SMOKE	SWBNET,
524-099	524-098	02/28/2018	114.00		E LEMANS	CANNES	SMOKE	SWBNET,
524-100	524-099	02/28/2018	139.00		E LEMANS	CANNES	SMOKE	SWBNET,
524-101	524-011	02/28/2018	107.00		GRAND BAYOU DR	WILLOWBROOK DR	SMOKE	SWBNET,
525A-001	549-010	03/01/2018	290.00		CHEF MENTEUR HW	RECOVERY RD	SMOKE	SWBNET,
525A-002	525A-001	04/03/2017	232.00		CHEF MENTEUR HW	RECOVERY RD	TV SEWER	
525A-003	525A-002	03/01/2018	66.00		CHEF MENTEUR HW	RECOVERY RD	SMOKE	SWBNET,
526-002	526-001	03/02/2018	332.00		INDUSTRIAL PK	INTRACOASTAL DR	SMOKE	SWBNET,
526-003	526-002	03/02/2018	106.00		INDUSTRIAL PK	INTRACOASTAL DR	SMOKE	SWBNET,
526-004	526-002	03/02/2018	400.00		INDUSTRIAL PK	INTRACOASTAL DR	SMOKE	SWBNET,
526-005	526-004	03/02/2018	399.00		INDUSTRIAL PK	INTRACOASTAL DR	SMOKE	SWBNET,
526-006	526-005	03/02/2018	405.00		INDUSTRIAL PK	GULF DR	SMOKE	SWBNET,
526-007	526-001	03/02/2018	65.00		INTRACOASTAL DR	GULF DR	SMOKE	SWBNET,
526-008	526-007	06/08/2017	115.00		INTRACOASTAL DR	INDUSTRIAL PK	TV SEWER	
526-009	526-008	03/02/2018	318.00		INTRACOASTAL DR	INDUSTRIAL PK	SMOKE	SWBNET,
526-010	526-009	03/02/2018	351.00		INTRACOASTAL DR	INDUSTRIAL PK	SMOKE	SWBNET,
526-011	526-010	03/02/2018	349.00		INTRACOASTAL DR	INDUSTRIAL PK	SMOKE	SWBNET,
526-012	526-011	03/02/2018	379.00		INTRACOASTAL DR	INDUSTRIAL PK	SMOKE	SWBNET,
526-013	526-012	03/02/2018	295.00		INTRACOASTAL DR	INDUSTRIAL PK	SMOKE	SWBNET,
526-014	526-013	03/02/2018	365.00		INTRACOASTAL DR	INDUSTRIAL PK	SMOKE	SWBNET,
526-015	526-014	03/02/2018	199.00		INTRACOASTAL DR	INDUSTRIAL PK	SMOKE	SWBNET,
526-016	526-015	03/02/2018	64.00		INTRACOASTAL DR	INDUSTRIAL PK	SMOKE	SWBNET,
526-017	526-016	03/02/2018	78.00		INTRACOASTAL DR	GULF DR	SMOKE	SWBNET,
526-018	526-017	03/02/2018	98.00		INTRACOASTAL DR	GULF DR	SMOKE	SWBNET,
526-019	526-018	03/02/2018	189.00		INTRACOASTAL DR	GULF DR	SMOKE	SWBNET,

STRUCT 1	STRUCT 2	INSP DATE	LENGTH	ADDRESS	STREET	CROSS STREET	ACTIVITY	INSPECTED BY
526-020	526-019	03/05/2018	354.00		INTRACOASTAL DR	GULF DR	SMOKE	SWBNET,
526-021	526-020	03/05/2018	382.00		INTRACOASTAL DR	GULF DR	SMOKE	SWBNET,
526-022	526-021	03/05/2018	284.00		INTRACOASTAL DR	GULF DR	SMOKE	SWBNET,
526-023	526-022	03/05/2018	341.00		INTRACOASTAL DR	GULF DR	SMOKE	SWBNET,
526-024	526-006	03/05/2018	400.00		INDUSTRIAL PK	GULF DR	SMOKE	SWBNET,
527-001	528-004	06/30/2017	399.00		GULF DR	INDUSTRIAL PK	TV SEWER	
527-002	527-001	07/19/2017	402.00		GULF DR	INDUSTRIAL PK	TV SEWER	
527-003	527-002	07/17/2017	400.00		GULF DR	INDUSTRIAL PK	TV SEWER	
527-004	527-003	07/19/2017	401.00		GULF DR	INDUSTRIAL PK	TV SEWER	
527-005	526-023	02/28/2018	330.00		INTRACOASTAL DR	GULF DR	SMOKE	SWBNET,
527-006	527-005	02/28/2018	295.00		INTRACOASTAL DR	GULF DR	SMOKE	SWBNET,
527-007	527-006	02/28/2018	355.00		INTRACOASTAL DR	GULF DR	SMOKE	SWBNET,
527-008	527-007	02/28/2018	292.00		INTRACOASTAL DR	GULF DR	SMOKE	SWBNET,
527-009	527-008	02/28/2018	359.00		INTRACOASTAL DR	GULF DR	SMOKE	SWBNET,
527-010	527-008	02/28/2018	332.00		INTRACOASTAL DR	GULF DR	SMOKE	SWBNET,
527-010	527-009	04/03/2017	338.00		INTRACOASTAL DR	GULF DR	TV SEWER	
527-011	527-010	02/28/2018	145.00		INTRACOASTAL DR	GULF DR	SMOKE	SWBNET,
528-001	526-024	07/21/2017	405.00		INDUSTRIAL PK	GULF DR	TV SEWER	
528-002	528-001	07/21/2017	400.00		INDUSTRIAL PK	GULF DR	TV SEWER	
528-003	528-002	07/21/2017	237.00		INDUSTRIAL PK	GULF DR	TV SEWER	
528-004	528-003	07/21/2017	160.00		INDUSTRIAL PK	GULF DR	TV SEWER	
529-001	502-003	02/28/2018	340.00		OLD GENTILLY RD	MARS DR	SMOKE	SWBNET,
529-002	529-001	03/01/2018	308.00		OLD GENTILLY RD	MARS DR	SMOKE	SWBNET,
529-003	529-002	03/01/2018	308.00		OLD GENTILLY RD	MARS DR	SMOKE	SWBNET,
529-004	529-003	03/01/2018	308.00		OLD GENTILLY RD	MARS DR	SMOKE	SWBNET,
529-005	529-004	03/01/2018	240.00		OLD GENTILLY RD	MARS DR	SMOKE	SWBNET,
536-001	524-007	07/25/2017	185.00		WILLOWBROOK DR	MAPLE LEAF DR	CLEAN	
536-002	536-001	03/01/2018	390.00		MAPLE LEAF DR	MAPLE WOOD DR	SMOKE	SWBNET,
536-003	536-002	03/01/2018	273.00		MAPLE WOOD DR	WILLOW RIDGE DR	SMOKE	SWBNET,
536-004	536-003	03/01/2018	65.00		WILLOW RIDGE DR	MAPLE WOOD DR	SMOKE	SWBNET,
536-005	536-003	03/01/2018	255.00		MAPLE WOOD DR	OAK RIDGE DR	SMOKE	SWBNET,
536-006	536-005	03/01/2018	75.00		OAK RIDGE DR	MAPLE WOOD DR	SMOKE	SWBNET,
536-007	536-005	03/01/2018	255.00		MAPLE WOOD DR	NEW ENGLAND DR	SMOKE	SWBNET,
536-008	536-007	03/01/2018	405.00		NEW ENGLAND DR	MAPLE WOOD DR	SMOKE	SWBNET,
536-009	536-008	03/01/2018	390.00		NEW ENGLAND DR	NEW HAMPSHIRE DR	SMOKE	SWBNET,
536-010	536-009	03/01/2018	190.00		NEW ENGLAND DR	NEW HAMPSHIRE DR	SMOKE	SWBNET,
536-011	536-007	03/01/2018	253.00		MAPLE WOOD DR	RED MAPLE DR	SMOKE	SWBNET,
536-012	536-011	03/01/2018	400.00		RED MAPLE DR	MAPLE WOOD DR	SMOKE	SWBNET,
536-013	536-012	03/01/2018	260.00		RED MAPLE DR	NEW HAMPSHIRE DR	SMOKE	SWBNET,
536-014	536-001	03/01/2018	203.00		MAPLE RIDGE DR	WILLOWBROOK DR	SMOKE	SWBNET,
536-017	536-016	03/01/2018	388.00		NEW HAMPSHIRE DR	NEW ENGLAND DR	SMOKE	SWBNET,

STRUCT 1	STRUCT 2	INSP DATE	LENGTH	ADDRESS	STREET	CROSS STREET	ACTIVITY	INSPECTED BY
536-018	536-017	03/01/2018	365.00		NEW HAMPSHIRE DR	RED MAPLE DR	SMOKE	SWBNET,
536-019	536-018	03/01/2018	260.00		RED MAPLE DR	NEW HAMPSHIRE DR	SMOKE	SWBNET,
538-002	542-032	03/02/2018	140.00		W CAVELIER DR	TRAPPERS CT	SMOKE	SWBNET,
538-003	538-002	03/02/2018	230.00		TRAPPERS CT	W CAVELIER DR	SMOKE	SWBNET,
538-004	538-003	03/02/2018	256.00		TRAPPERS CT	W CAVELIER DR	SMOKE	SWBNET,
538-005	538-002	03/02/2018	260.00		W CAVELIER DR	ST MARIE DR	SMOKE	SWBNET,
538-006	538-005	03/02/2018	285.00		ST MARIE CT	ST MARIE DR	SMOKE	SWBNET,
538-007	538-006	03/02/2018	115.00		ST MARIE CT	ST MARIE DR	SMOKE	SWBNET,
538-008	538-006	03/02/2018	300.00		ST MARIE DR	ST MARIE CT	SMOKE	SWBNET,
538-009	538-005	03/02/2018	150.00		W CAVELIER DR	N CAVELIER DR	SMOKE	SWBNET,
538-010	538-009	03/02/2018	260.00		N CAVELIER DR	W CAVELIER DR	SMOKE	SWBNET,
538-011	538-010	03/02/2018	250.00		N CAVELIER DR	E MARCHAND DR	SMOKE	SWBNET,
538-012	538-011	03/02/2018	260.00		N CAVELIER DR	E MARCHAND DR	SMOKE	SWBNET,
538-013	538-012	03/02/2018	70.00		N CAVELIER DR	E MARCHAND DR	SMOKE	SWBNET,
538-014	538-012	03/02/2018	90.00		E MARCHAND DR	N CAVELIER DR	SMOKE	SWBNET,
539-002	539-001	03/05/2018	310.00		PARIS RD	MORRISON RD	SMOKE	SWBNET,
539-003	539-002	03/02/2018	375.00		PARIS RD	MORRISON RD	SMOKE	SWBNET,
539-004	539-003	03/02/2018	396.00		PARIS RD	MORRISON RD	SMOKE	SWBNET,
539-005	539-004	03/05/2018	6.00		PARIS RD	MORRISON RD	SMOKE	SWBNET,
542-001	543-032	03/05/2018	109.00		EXPLORERS AV	WAYFARER	SMOKE	SWBNET,
542-002	542-001	03/05/2018	103.00		EXPLORERS AV	WAYFARER	SMOKE	SWBNET,
542-003	542-002	03/05/2018	112.00		EXPLORERS AV	WAYFARER	SMOKE	SWBNET,
542-004	542-003	03/05/2018	289.00		EXPLORERS AV	VOYAGEUR DR	SMOKE	SWBNET,
542-005	542-004	03/05/2018	295.00		EXPLORERS AV	HORIZON DR	SMOKE	SWBNET,
542-006	542-005	03/05/2018	280.00		EXPLORERS AV	HORIZON DR	SMOKE	SWBNET,
542-007	542-004	03/05/2018	223.00		VOYAGEUR DR	VOYAGEUR CT	SMOKE	SWBNET,
542-008	542-007	03/05/2018	222.00		VOYAGEUR DR	VOYAGEUR CT	SMOKE	SWBNET,
542-009	542-008	02/26/2018	349.00		VOYAGEUR DR	VOYAGEUR CT	SMOKE	SWBNET,
542-010	542-008	02/26/2018	63.00		VOYAGEUR CT	VOYAGEUR DR	SMOKE	SWBNET,
542-011	542-010	02/26/2018	102.00		VOYAGEUR CT	VOYAGEUR DR	SMOKE	SWBNET,
542-012	542-011	02/26/2018	105.00		VOYAGEUR CT	VOYAGEUR DR	SMOKE	SWBNET,
542-013	542-012	05/19/2017	53.00		VOYAGEUR CT	VOYAGEUR DR	TV SEWER	
542-014	542-013	02/26/2018	196.00		VOYAGEUR CT	VOYAGEUR DR	SMOKE	SWBNET,
542-015	543-039	02/26/2018	209.00		WAYFARER	ADVENTURE AV	SMOKE	SWBNET,
542-016	542-015	02/26/2018	301.00		WAYFARER	ADVENTURE AV	SMOKE	SWBNET,
542-017	542-016	02/26/2018	165.00		WAYFARER	EXPLORERS AV	SMOKE	SWBNET,
542-018	543-040	02/26/2018	110.00		HORIZON DR	DOMINIQUE PL	SMOKE	SWBNET,
542-019	542-018	02/26/2018	90.00		DOMINIQUE PL	HORIZON DR	SMOKE	SWBNET,
542-020	542-019	02/26/2018	310.00		DOMINIQUE PL	HORIZON DR	SMOKE	SWBNET,
542-021	542-018	02/26/2018	280.00		HORIZON DR	DOMINIQUE PL	SMOKE	SWBNET,
542-022	542-021	02/26/2018	220.00		HORIZON DR	DOMINIQUE PL	SMOKE	SWBNET,



STRUCT 1	STRUCT 2	INSP DATE	LENGTH	ADDRESS	STREET	CROSS STREET	ACTIVITY	INSPECTED BY
542-023	542-022	02/26/2018	250.00		HORIZON DR	HORIZON CT	SMOKE	SWBNET,
542-024	542-023	02/27/2018	190.00		HORIZON DR	HORIZON CT	SMOKE	SWBNET,
542-025	542-024	02/27/2018	150.00		HORIZON CT	HORIZON DR	SMOKE	SWBNET,
542-026	542-025	02/27/2018	155.00		HORIZON CT	HORIZON DR	SMOKE	SWBNET,
542-027	542-024	02/27/2018	285.00		HORIZON DR	EXPLORERS AV	SMOKE	SWBNET,
542-028	543-041	02/27/2018	350.00		S PIERRE CT	HORIZON DR	SMOKE	SWBNET,
542-029	543-022	02/27/2018	268.00		MICHOUD BL	W CAVELIER DR	SMOKE	SWBNET,
542-030	542-029	02/27/2018	256.00		MICHOUD BL	W CAVELIER DR	SMOKE	SWBNET,
542-031	542-030	02/27/2018	261.00		MICHOUD BL	W CAVELIER DR	SMOKE	SWBNET,
542-033	542-032	02/27/2018	247.00		MICHOUD BL	W CAVELIER DR	SMOKE	SWBNET,
542-034	542-033	02/27/2018	248.00		MICHOUD BL	W CAVELIER DR	SMOKE	SWBNET,
542-035	542-034	02/27/2018	249.00		MICHOUD BL	W CAVELIER DR	SMOKE	SWBNET,
542-036	542-035	02/27/2018	249.00		MICHOUD BL	W CAVELIER DR	SMOKE	SWBNET,
542-037	542-036	02/27/2018	252.00		MICHOUD BL	W CAVELIER DR	SMOKE	SWBNET,
542-039	542-038	02/27/2018	251.00		MICHOUD BL	W CAVELIER DR	SMOKE	SWBNET,
542-040	542-039	02/28/2018	245.00		MICHOUD BL	W CAVELIER DR	SMOKE	SWBNET,
543-002	543-001	02/28/2018	102.00		MICHOUD BL	HORIZON DR	SMOKE	SWBNET,
543-003	543-002	02/28/2018	210.00		MICHOUD BL	EXPEDITION DR	SMOKE	SWBNET,
543-004	543-003	02/28/2018	207.00		EXPEDITION DR	MICHOUD BL	SMOKE	SWBNET,
543-005	543-004	02/28/2018	210.00		EXPEDITION DR	INTREPID	SMOKE	SWBNET,
543-006	543-005	02/28/2018	400.00		EXPEDITION DR	INTREPID	SMOKE	SWBNET,
543-007	543-006	02/28/2018	101.00		INTREPID	EXPEDITION DR	SMOKE	SWBNET,
543-008	543-007	02/28/2018	221.00		INTREPID	SAUVOLE DR	SMOKE	SWBNET,
543-010	543-009	02/28/2018	274.00		SAUVOLE DR	EXPLORERS AV	SMOKE	SWBNET,
543-011	543-010	02/28/2018	27.00		EXPLORERS AV	SAUVOLE DR	SMOKE	SWBNET,
543-012	543-006	02/28/2018	250.00		INTREPID	ENDEAVORS CT	SMOKE	SWBNET,
543-013	543-012	02/28/2018	127.00		INTREPID	ENDEAVORS CT	SMOKE	SWBNET,
543-014	543-012	02/28/2018	101.00		ENDEAVORS CT	INTREPID	SMOKE	SWBNET,
543-015	543-014	02/28/2018	309.00		ENDEAVORS CT	INTREPID	SMOKE	SWBNET,
543-016	543-015	03/02/2018	401.00		ENDEAVORS CT	INTREPID	SMOKE	SWBNET,
543-017	543-003	03/11/2018	374.00		MICHOUD BL	EXPEDITION DR	SMOKE	SWBNET,
543-018	543-017	03/01/2018	206.00		MICHOUD BL	ADVENTURE AV	SMOKE	SWBNET,
543-019	543-018	03/01/2018	295.00		MICHOUD BL	ADVENTURE AV	SMOKE	SWBNET,
543-020	543-019	03/01/2018	295.00		MICHOUD BL	ADVENTURE AV	SMOKE	SWBNET,
543-021	543-020	03/01/2018	55.00		MICHOUD BL	ADVENTURE AV	SMOKE	SWBNET,
543-022	543-020	03/01/2018	259.00		MICHOUD BL	ADVENTURE AV	SMOKE	SWBNET,
543-023	543-019	03/01/2018	203.00		ADVENTURE AV	MICHOUD BL	SMOKE	SWBNET,
543-024	543-023	03/01/2018	211.00		ADVENTURE AV	HORIZON DR	SMOKE	SWBNET,
543-025	543-024	03/01/2018	239.00		ADVENTURE AV	HORIZON DR	SMOKE	SWBNET,
543-026	543-025	03/02/2018	242.00		ADVENTURE AV	INTREPID	SMOKE	SWBNET,
543-027	543-026	05/23/2017	101.00		INTREPID	ADVENTURE AV	TV SEWER	

STRUCT 1	STRUCT 2	INSP DATE	LENGTH	ADDRESS	STREET	CROSS STREET	ACTIVITY	INSPECTED BY
543-028	543-027	05/18/2017	252.00		INTREPID	FOUNDERS CT	TV SEWER	
543-029	543-028	04/13/2017	119.00		INTREPID	FOUNDERS CT	TV SEWER	
543-030	543-028	03/01/2018	401.00		FOUNDERS CT	INTREPID	SMOKE	SWBNET,
543-031	543-030	03/02/2018	399.00		FOUNDERS CT	INTREPID	SMOKE	SWBNET,
543-032	543-026	05/22/2017	297.00		ADVENTURE AV	EXPLORERS AV	TV SEWER	
543-033	543-032	03/02/2018	316.00		EXPLORERS AV	ADVENTURE AV	SMOKE	SWBNET,
543-034	543-033	03/02/2018	281.00		EXPLORERS AV	ADVENTURE AV	SMOKE	SWBNET,
543-035	543-034	03/02/2018	223.00		EXPLORERS AV	SAUVOLE DR	SMOKE	SWBNET,
543-036	543-035	03/02/2018	264.00		EXPLORERS AV	SAUVOLE DR	SMOKE	SWBNET,
543-037	543-036	03/02/2018	275.00		EXPLORERS AV	SAUVOLE DR	SMOKE	SWBNET,
543-038	543-024	02/22/2018	310.00		HORIZON CT	WAYFARER	SMOKE	SWBNET,
543-039	543-038	02/22/2018	205.00		WAYFARER	HORIZON DR	SMOKE	SWBNET,
543-040	543-038	02/22/2018	155.00		HORIZON CT	S PIERRE CT	SMOKE	SWBNET,
543-041	543-040	02/22/2018	260.00		S PIERRE CT	S PIERRE CT	SMOKE	SWBNET,
543-042	543-041	02/22/2018	240.00		S PIERRE CT	HORIZON DR	SMOKE	SWBNET,
543-044	543-043	02/22/2018	40.00		MICHOUD BL	EXPEDITION DR	SMOKE	SWBNET,
549-002	503-004	02/22/2018	318.00		CHEF MENTEUR HW	INDUSTRIAL PK	SMOKE	SWBNET,
549-004	549-003	04/04/2017	403.00		CHEF MENTEUR HW	INDUSTRIAL PK	TV SEWER	
549-005	549-004	02/22/2018	373.00		CHEF MENTEUR HW	INDUSTRIAL PK	SMOKE	SWBNET,
549-006	549-005	02/22/2018	371.00		CHEF MENTEUR HW	INDUSTRIAL PK	SMOKE	SWBNET,
549-007	549-006	02/22/2018	346.00		CHEF MENTEUR HW	INDUSTRIAL PK	SMOKE	SWBNET,
549-008	549-007	02/22/2018	351.00		CHEF MENTEUR HW	INDUSTRIAL PK	SMOKE	SWBNET,
549-009	549-008	04/05/2017	262.00		CHEF MENTEUR HW	INDUSTRIAL PK	TV SEWER	
549-010	549-009	04/03/2017	297.00		CHEF MENTEUR HW	INDUSTRIAL PK	TV SEWER	
559-001	560-052	02/21/2018	380.00		CHEF MENTEUR HW	SAN REMO RD	SMOKE	SWBNET,
559-002	559-001	02/21/2018	340.00		SAN REMO RD	OLD SPANISH TRAIL	SMOKE	SWBNET,
559-003	559-002	02/21/2018	350.00		SAN REMO RD	OLD SPANISH TRAIL	SMOKE	SWBNET,
559-004	559-003	02/21/2018	350.00		SAN REMO RD	OLD SPANISH TRAIL	SMOKE	SWBNET,
559-005	559-004	02/21/2018	350.00		SAN REMO RD	OLD SPANISH TRAIL	SMOKE	SWBNET,
559-006	559-005	02/21/2018	320.00		SAN REMO RD	OLD SPANISH TRAIL	SMOKE	SWBNET,
559-007	559-001	02/21/2018	268.00		OLD SPANISH TRAIL	SAN TROVASO	SMOKE	SWBNET,
559-008	559-007	02/21/2018	300.00		CHEF MENTEUR HW	SAN TROVASO	SMOKE	SWBNET,
559-009	559-008	02/21/2018	218.00		SAN TROVASO	SAN ROCCO	SMOKE	SWBNET,
559-010	559-009	02/21/2018	220.00		SAN TROVASO	SAN ROCCO	SMOKE	SWBNET,
559-011	559-010	02/21/2018	190.00		SAN ROCCO	SAN GIORGIO	SMOKE	SWBNET,
559-012	559-011	02/21/2018	40.00		SAN GIORGIO	SAN ROCCO	SMOKE	SWBNET,
559-013	559-010	02/21/2018	180.00		SAN ROCCO	TRIESTE	SMOKE	SWBNET,
559-014	559-013	02/21/2018	380.00		TRIESTE	SAN ROCCO	SMOKE	SWBNET,
559-015	559-014	02/21/2018	415.00		TRIESTE	SAN ROCCO	SMOKE	SWBNET,
559-016	559-015	02/21/2018	396.00		TRIESTE	SAN ROCCO	SMOKE	SWBNET,
559-017	559-016	02/21/2018	155.00		TRIESTE	SAN ROCCO	SMOKE	SWBNET,

STRUCT 1	STRUCT 2	INSP DATE	LENGTH	ADDRESS	STREET	CROSS STREET	ACTIVITY	INSPECTED BY
559-018	559-008	02/21/2018	270.00		OLD SPANISH TRAIL	SAN TROVASO	SMOKE	SWBNET,
559-019	559-018	02/22/2018	270.00		OLD SPANISH TRAIL	VENETIAN	SMOKE	SWBNET,
559-020	559-012	02/27/2018	60.00		SAN GIORGIO	SAN ROCCO	SMOKE	SWBNET,
559-023	559-022	02/27/2018	328.00		SAN GIORGIO	SAN ROCCO	SMOKE	SWBNET,
559-024	559-023	02/27/2018	317.00		SAN GIORGIO	SAN ROCCO	SMOKE	SWBNET,
560-002	560-001	02/22/2018	272.00		OLD SPANISH TRAIL	SAN MARCO RD	SMOKE	SWBNET,
560-003	560-002	07/12/2017	271.00		OLD SPANISH TRAIL	SAN MARCO RD	CLEAN	
560-004	560-003	02/26/2018	274.00		OLD SPANISH TRAIL	SAN MARCO RD	SMOKE	SWBNET,
560-005	560-004	02/26/2018	277.00		OLD SPANISH TRAIL	SAN MARCO RD	SMOKE	SWBNET,
560-006	560-005	02/26/2018	450.00		SAN MARCO RD	NAPOLEON AV	SMOKE	SWBNET,
560-007	560-006	02/26/2018	229.00		NAPLES	SAN MARCO RD	SMOKE	SWBNET,
560-008	560-007	02/26/2018	150.00		NAPLES	SAN MARCO RD	SMOKE	SWBNET,
560-009	560-006	02/26/2018	409.00		SAN MARCO RD	NAPOLEON AV	SMOKE	SWBNET,
560-010	560-009	02/26/2018	114.00		NAPLES	SAN MARCO RD	SMOKE	SWBNET,
560-011	560-010	02/26/2018	252.00		NAPLES	SAN MARCO RD	SMOKE	SWBNET,
560-012	560-009	02/26/2018	312.00		SAN MARCO RD	NAPLES	SMOKE	SWBNET,
560-013	560-012	02/26/2018	137.00		SAN MARCO RD	NAPLES	SMOKE	SWBNET,
560-014	560-013	02/26/2018	106.00		SAN MARCO RD	NAPLES	SMOKE	SWBNET,
560-015	560-014	02/26/2018	267.00		SAN MARCO RD	NAPLES	SMOKE	SWBNET,
560-017	560-005	02/26/2018	160.00		OLD SPANISH TRAIL	SAN MARCO RD	SMOKE	SWBNET,
560-018	560-017	02/26/2018	262.00		FORT MACOMB RD	CHEF MENTEUR HW	SMOKE	SWBNET,
560-019	560-018	02/26/2018	376.00		FORT MACOMB RD	VERONESE	SMOKE	SWBNET,
560-020	560-019	03/02/2018	352.00		FORT MACOMB RD	VERONESE	SMOKE	SWBNET,
560-021	560-020	03/05/2018	200.00		VERONESE	FORT MACOMB RD	SMOKE	SWBNET,
560-022	560-021	03/05/2018	300.00		VERONESE	FORT MACOMB RD	SMOKE	SWBNET,
560-023	560-022	03/05/2018	265.00		VERONESE	FORT MACOMB RD	SMOKE	SWBNET,
560-024	560-020	03/05/2018	300.00		FORT MACOMB RD	VERONESE	SMOKE	SWBNET,
560-025	560-024	03/05/2018	238.00		FORT MACOMB RD	BURTON RD	SMOKE	SWBNET,
560-026	560-025	03/05/2018	250.00		FORT MACOMB RD	BURTON RD	SMOKE	SWBNET,
560-027	560-026	03/05/2018	62.00		BURTON RD	SANTA NICOLO RD	SMOKE	SWBNET,
560-028	560-027	03/05/2018	417.00		BURTON RD	SANTA NICOLO RD	SMOKE	SWBNET,
560-029	560-001	03/05/2018	321.00		OLD SPANISH TRAIL	ALBA RD	SMOKE	SWBNET,
560-030	560-029	03/05/2018	339.00		OLD SPANISH TRAIL	ALBA RD	SMOKE	SWBNET,
560-031	560-030	03/05/2018	342.00		OLD SPANISH TRAIL	ALBA RD	SMOKE	SWBNET,
560-032	560-031	03/05/2018	291.00		ALBA RD	LUCRINO RD	SMOKE	SWBNET,
560-033	560-032	03/05/2018	306.00		ALBA RD	W ALBA RD	SMOKE	SWBNET,
560-034	560-033	03/09/2018	315.00		ALBA RD	E ALBA RD	SMOKE	SWBNET,
560-035	560-034	03/05/2018	357.00		E ALBA RD	FRANCESCO RD	SMOKE	SWBNET,
560-036	560-035	03/02/2018	237.00		FRANCESCO RD	E ALBA RD	SMOKE	SWBNET,
560-037	560-036	03/02/2018	243.00		FRANCESCO RD	E ALBA RD	SMOKE	SWBNET,
560-038	560-035	03/02/2018	245.00		FRANCESCO RD	E ALBA RD	SMOKE	SWBNET,

STRUCT 1	STRUCT 2	INSP DATE	LENGTH	ADDRESS	STREET	CROSS STREET	ACTIVITY	INSPECTED BY
560-039	560-038	03/06/2018	256.00		FRANCESCO RD	E ALBA RD	SMOKE	SWBNET,
560-040	560-034	03/06/2018	260.00		ALBA RD	E ALBA RD	SMOKE	SWBNET,
560-041	560-040	03/06/2018	268.00		ALBA RD	E ALBA RD	SMOKE	SWBNET,
560-042	560-041	03/06/2018	114.00		ALBA RD	E ALBA RD	SMOKE	SWBNET,
560-043	560-042	03/06/2018	118.00		ALBA RD	E ALBA RD	SMOKE	SWBNET,
560-044	560-032	03/06/2018	326.00		LUCRINO RD	W ALBA RD	SMOKE	SWBNET,
560-045	560-044	03/06/2018	57.00		W ALBA RD	LUCRINO RD	SMOKE	SWBNET,
560-046	560-045	03/06/2018	151.00		W ALBA RD	LUCRINO RD	SMOKE	SWBNET,
560-047	560-046	03/06/2018	147.00		W ALBA RD	ALBA RD	SMOKE	SWBNET,
560-048	560-044	03/06/2018	302.00		LUCRINO RD	MURANO RD	SMOKE	SWBNET,
560-049	560-048	03/06/2018	284.00		MURANO RD	OLD SPANISH TRAIL	SMOKE	SWBNET,
560-050	560-049	03/06/2018	30.00		OLD SPANISH TRAIL	MURANO RD	SMOKE	SWBNET,
560-051	560-050	03/06/2018	205.00		OLD SPANISH TRAIL	MURANO RD	SMOKE	SWBNET,
560-052	560-049	07/12/2017	184.00		OLD SPANISH TRAIL	MURANO RD	CLEAN	
560-053	560-048	03/06/2018	419.00		MURANO RD	GENOA RD	SMOKE	SWBNET,
560-054	560-053	02/23/2018	158.00		GENOA RD	MURANO RD	SMOKE	SWBNET,
560-055	560-054	02/23/2018	350.00		GENOA RD	MURANO RD	SMOKE	SWBNET,
560-056	560-055	02/23/2018	350.00		GENOA RD	MURANO RD	SMOKE	SWBNET,
560-057	560-056	02/23/2018	347.00		GENOA RD	MURANO RD	SMOKE	SWBNET,
560-058	560-053	02/23/2018	185.00		MURANO RD	GENOA RD	SMOKE	SWBNET,
560-059	560-058	02/23/2018	76.00		MURANO RD	GENOA RD	SMOKE	SWBNET,
560-060	560-059	02/28/2018	333.00		MURANO RD	GENOA RD	SMOKE	SWBNET,
560-061	560-060	02/28/2018	321.00		MURANO RD	GENOA RD	SMOKE	SWBNET,
560-062	560-061	02/28/2018	339.00		MURANO RD	GENOA RD	SMOKE	SWBNET,
560-062	560-063	03/02/2018	174.00		MURANO RD	GENOA RD	SMOKE	SWBNET,
560-063	560-061	03/02/2018	154.00		MURANO RD	GENOA RD	SMOKE	SWBNET,
561-001	560-005	02/28/2018	135.00		SAN MARCO RD	CHEF MENTEUR HW	SMOKE	SWBNET,
561-002	561-001	02/27/2018	335.00		CHEF MENTEUR HW	SAN MARCO RD	SMOKE	SWBNET,
561-003	561-002	02/27/2018	300.00		CHEF MENTEUR HW	SAN MARCO RD	SMOKE	SWBNET,
561-004	561-003	02/27/2018	295.00		CHEF MENTEUR HW	SAN MARCO RD	SMOKE	SWBNET,
561-005	561-001	03/02/2018	135.00		CHEF MENTEUR HW	SAN MARCO RD	SMOKE	SWBNET,
561-006	561-005	02/27/2018	153.00		CHEF MENTEUR HW	SAN MARCO RD	SMOKE	SWBNET,
561-007	561-006	02/27/2018	205.00		CHEF MENTEUR HW	SAN MARCO RD	SMOKE	SWBNET,
<b>Grand Total:</b>			<b>2,542,929.70</b>					

# Total Sewer Mains Inspected in 2019 TV

STRUCT 1	STRUCT 2	INSP DATE	LENGTH	ADDRESS	STREET	CROSS STREET	ACTIVITY	INSPECTED BY
003-035	003-034	01/22/2019	240.00	9618	PALM	MONTICELLO AV	TV	DCGCTV,
003-036	003-035	01/24/2019	128.00	3500	MONTICELLO AV	CECIL	TV	DCGCTV,
003-037	003-034	01/22/2019	358.00	3511	CECIL	MONTICELLO AV	TV	DCGCTV,
003-038	003-037	01/22/2019	328.70	3405	CECIL	OLIVE	TV	DCGCTV,
004-020	003-034	01/22/2019	262.00	3624	CECIL	PALMETTO	TV	DCGCTV,
004-033	003-032	01/15/2019	295.00	3629	LIVINGSTON	STROELITZ	TV	DCGCTV,
037-005	037-004	04/03/2019	350.00	3426	SHORT	EDINBURGH	TV	DCGCTV,
037-007	037-005	04/03/2019	110.00	3500 BLK	SHORT	EDINBURGH	TV	DCGCTV,
037-008	037-007	04/03/2019	52.00	3500 BLK	SHORT	PALM	TV	DCGCTV,
037-009	037-008	04/03/2019	195.00	3539	SHORT	PALM	TV	DCGCTV,
038-019	037-009	04/03/2019	125.00	3600	SHORT	ORPHEUS CT	TV	DCGCTV,
038-020	038-019	04/03/2019	275.00	8037	ORPHEUS CT	S CARROLLTON AV	TV	DCGCTV,
096-009	096-005	01/31/2019	355.00	2400	VALENCE	LASALLE	TV	DCGCTV,
139-012	139-007	03/04/2019	404.00		COLISEUM	ST ANDREW	TV	DCGCTV,
159-055	159-056	08/02/2019	300.00		MAGAZINE	POEYFARRE	TV	DCGCTV,
159-056	160-019	08/05/2019	75.00		JOHN CHURCHILL	MAGAZINE	TV	DCGCTV,
160-017	160-016	08/06/2019	93.00		CALLIOPE	MAGAZINE	TV	DCGCTV,
160-019	160-018	08/05/2019	53.00		CALLIOPE	MAGAZINE	TV	DCGCTV,
160-020	161-025	08/06/2019	148.00		PRYTANIA	CALLIOPE	TV	DCGCTV,
160-042	160-020	08/06/2019	32.00		CAMP	PRYTANIA	TV	DCGCTV,
161-025	161-024	08/06/2019	20.00		PRYTANIA AL	CALLIOPE	TV	DCGCTV,
178-015	178-014	03/19/2019	28.00		ST CHARLES AV	UNION	TV	DCGCTV,
178-016	178-015	03/19/2019	35.00		ST CHARLES AV	UNION	TV	DCGCTV,
178-017	178-016	03/19/2019	75.00		ST CHARLES AV	GRAVIER	TV	DCGCTV,
178-083	178-014	03/19/2019	9.00	321	ST CHARLES AV	UNION	TV	DCGCTV,
178-084	178-083	03/20/2019	62.00	327	ST CHARLES AV	UNION	TV	DCGCTV,
192-039	192-038	07/03/2019	294.00		BANKS	S CORTEZ	TV	DCGCTV,
203-008	203-007	07/04/2019	271.00		CANAL	S GENOIS	TV	DCGCTV,
203-044	203-043	06/25/2019	275.00		CANAL	N JEFFERSON DAVIS	TV	DCGCTV,
203-049	203-048	06/25/2019	290.00		BIENVILLE	N GENOIS	TV	DCGCTV,
203-050	203-048	06/25/2019	120.00		BIENVILLE	N CORTEZ	TV	DCGCTV,
203-054	203-053	07/04/2019	267.00		CANAL	S GENOIS	TV	DCGCTV,
203-057	203-041	06/24/2019	22.00		BIENVILLE	N CLARK	TV	DCGCTV,
204-012	204-011	06/14/2019	306.00		CANAL	N PIERCE	TV	DCGCTV,
204-014	204-013	06/25/2019	239.00		N SCOTT	BIENVILLE	TV	DCGCTV,
204-016	204-015	06/25/2019	235.00		N SCOTT	BIENVILLE	TV	DCGCTV,
204-020	204-017	06/14/2019	308.00		S PIERCE	BIENVILLE	TV	DCGCTV,
204-021	204-020	07/02/2019	280.00		BIENVILLE	N CARROLLTON AV	TV	DCGCTV,

STRUCT 1	STRUCT 2	INSP DATE	LENGTH	ADDRESS	STREET	CROSS STREET	ACTIVITY	INSPECTED BY
204-022	204-020	07/02/2019	317.00		BIENVILLE	N SCOTT	TV	DCGCTV,
204-027	204-026	07/03/2019	305.00		BIENVILLE	N PIERCE	TV	DCGCTV,
204-029	204-028	06/14/2019	297.00		S SCOTT	CANAL	TV	DCGCTV,
204-040	204-037	06/14/2019	212.00		CLEVELAND AV	S PIERCE	TV	DCGCTV,
226-010	226-009	11/01/2019	341.00	7400 BLK	CANAL BL		TV SEWER	
250-063	250-062	08/13/2019	257.00		PRENTISS AV	PROVIDENCE PL	TV	DCGCTV,
250-064	250-063	08/14/2019	258.00		PROVIDENCE PL	PRESSBURG	TV	DCGCTV,
250-065	250-064	08/14/2019	252.00		PROVIDENCE PL	PRESSBURG	TV	DCGCTV,
250-066	250-065	08/13/2019	182.00		PROVIDENCE PL	PRESSBURG	TV	DCGCTV,
250-073	250-072	08/15/2019	373.00		PRESSBURG	PROVIDENCE PL	TV	DCGCTV,
250-074	250-073	08/15/2019	124.00		PROVIDENCE PL	ROBERT E LEE BL	TV	DCGCTV,
250-075	250-074	08/15/2019	195.00		PROVIDENCE PL	ROBERT E LEE BL	TV	DCGCTV,
250-076	250-075	08/14/2019	296.00		PROVIDENCE PL	ROBERT E LEE BL	TV	DCGCTV,
250-077	250-076	08/14/2019	285.00		PROVIDENCE PL	ROBERT E LEE BL	TV	DCGCTV,
269-061	269-060	10/02/2019	10.00		ST LOUIS	N ROBERTSON	TV	DCGCTV,
269-062	269-061	10/02/2019	255.00		ST LOUIS	N VILLERE	TV	DCGCTV,
292-019	292-008	05/17/2019	255.00		DESAIX BL	WINTHROP PL	TV	DCGCTV,
292-039	292-003	05/20/2019	350.00		SALTUS	TRAFALGAR	TV	DCGCTV,
312-042	312-025	04/09/2019	368.00		TREASURE	REPUBLIC	TV	DCGCTV,
312-042	312-036	04/09/2019	370.00		REPUBLIC	TREASURE	TV	DCGCTV,
312-043	312-042	04/09/2019	250.00		TREASURE	FLORIDA AV	TV	DCGCTV,
317-029	317-028	02/01/2019	275.00		CHARLOTTE DR	PRATT DR	TV	DCGCTV,
324-022	324-020	02/08/2019	219.00		PAUGER	KERLEREC	TV	DCGCTV,
324-023	283-022	02/13/2019	268.00		DAUPHINE	KERLEREC	TV	DCGCTV,
324-024	324-013	02/08/2019	350.00		TOURO	DAUPHINE	TV	DCGCTV,
324-025	324-014	02/07/2019	350.00		FRENCHMEN	DAUPHINE	TV	DCGCTV,
324-025	324-024	02/07/2019	361.00		DAUPHINE	FRENCHMEN	TV	DCGCTV,
324-026	324-025	02/06/2019	286.00		DAUPHINE	ELYSIAN FIELDS AV	TV	DCGCTV,
324-027	324-024	02/08/2019	314.00		TOURO	ROYAL	TV	DCGCTV,
324-028	324-027	02/08/2019	153.00		TOURO	KERLEREC	TV	DCGCTV,
324-029	324-025	02/06/2019	360.00		FRENCHMEN	ROYAL	TV	DCGCTV,
324-030	324-029	02/08/2019	326.00		ROYAL	TOURO	TV	DCGCTV,
324-032	324-031	02/21/2019	13.00		ROYAL	ELYSIAN FIELDS AV	TV	DCGCTV,
324-033	324-032	02/21/2019	150.00		ELYSIAN FIELDS AV	CHARTRES	TV	DCGCTV,
324-034	324-045	02/11/2019	160.00		ELYSIAN FIELDS AV	ROYAL	TV	DCGCTV,
324-035	283-024	02/11/2019	275.00		ROYAL	KERLEREC	TV	DCGCTV,
324-036	324-035	02/11/2019	305.00		KERLEREC	CHARTRES	TV	DCGCTV,
324-037	283-023	02/08/2019	276.00		BOURBON	KERLEREC	TV	DCGCTV,
324-038	324-037	02/08/2019	309.00		KERLEREC	ROYAL	TV	DCGCTV,
324-039	284-033	02/12/2019	107.00		BURGUNDY	ST ANTHONY	TV	DCGCTV,
324-040	324-039	02/12/2019	68.00		BURGUNDY	ST ANTHONY	TV	DCGCTV,

STRUCT 1	STRUCT 2	INSP DATE	LENGTH	ADDRESS	STREET	CROSS STREET	ACTIVITY	INSPECTED BY
324-041	284-040	02/12/2019	91.00		BURGUNDY	ST ANTHONY	TV	DCGCTV,
324-042	283-025	02/13/2019	290.00		CHARTRES	KERLEREC	TV	DCGCTV,
324-043	324-029	02/21/2019	356.00		FRENCHMEN	CHARTRES	TV	DCGCTV,
324-043	324-042	02/13/2019	195.00		CHARTRES	FRENCHMEN	TV	DCGCTV,
324-044	324-043	02/13/2019	310.00		FRENCHMEN	DECATUR	TV	DCGCTV,
324-045	324-043	02/13/2019	362.00		CHARTRES	ELYSIAN FIELDS AV	TV	DCGCTV,
324-046	324-045	02/11/2019	297.00		ELYSIAN FIELDS AV	DECATUR	TV	DCGCTV,
324-047	284-040	02/13/2019	340.00		KERLEREC	DAUPHINE	TV	DCGCTV,
324-048	325-065	02/12/2019	308.00		ST ANTHONY AV	BURGUNDY	TV	DCGCTV,
325-001	326-031	02/21/2019	382.00		TOURO	N VILLERE	TV	DCGCTV,
325-002	326-034	02/14/2019	385.00		FRENCHMEN	N VILLERE	TV	DCGCTV,
325-003	325-002	02/14/2019	315.00		N VILLERE	ELYSIAN FIELDS AV	TV	DCGCTV,
325-005	325-002	02/14/2019	360.00		FRENCHMEN	URQUHART	TV	DCGCTV,
325-005	325-004	02/18/2019	360.00		URQUHART	FRENCHMEN	TV	DCGCTV,
325-008	325-005	02/13/2019	375.00		FRENCHMEN	MARAIS	TV	DCGCTV,
325-008	325-007	02/19/2019	360.00		MARAIS	FRENCHMEN	TV	DCGCTV,
325-009	325-008	02/13/2019	360.00		MARAIS	ELYSIAN FIELDS AV	TV	DCGCTV,
325-011	325-008	02/13/2019	295.00		FRENCHMEN	ST CLAUDE AV	TV	DCGCTV,
325-012	325-011	02/11/2019	308.00		ST CLAUDE AV	TOURO	TV	DCGCTV,
325-014	325-013	02/11/2019	262.00		ST CLAUDE AV	ELYSIAN FIELDS AV	TV	DCGCTV,
325-029	325-025	02/19/2019	235.00		ST CLAUDE AV	ANNETTE	TV	DCGCTV,
325-030	325-029	02/19/2019	170.00		ST CLAUDE AV	ST BERNARD AV	TV	DCGCTV,
325-032	325-031	02/21/2019	360.00		N VILLERE	PAUGER	TV	DCGCTV,
325-033	325-032	02/21/2019	302.00		N VILLERE	TOURO	TV	DCGCTV,
325-034	325-031	02/21/2019	370.00		N VILLERE	ANNETTE	TV	DCGCTV,
325-034	326-022	02/22/2019	382.00		ANNETTE	N VILLERE	TV	DCGCTV,
331-030	331-027	04/25/2019	31.00		TREASURE	NEW ORLEANS	TV	DCGCTV,
331-031	331-030	04/25/2019	277.00		TREASURE	LONDON AV	TV	DCGCTV,
331-033	331-032	04/26/2019	280.00		BENEFIT	LONDON AV	TV	DCGCTV,
343-014	343-013	02/25/2019	335.00		MUSIC	BURGUNDY	TV	DCGCTV,
368-024	369-005	06/11/2019	420.00		SAGE	FRANKLIN AV	TV	DCGCTV,
368-049	367-014	01/16/2019	364.00		PEOPLES AV	BENEFIT	TV SEWER	
426-121	426-120	08/13/2019	220.00		ALOST	FLITE	TV	DCGCTV,
426-122	426-120	08/13/2019	234.00		DOWNMAN RD	SELMA	TV	DCGCTV,
426-123	426-122	08/13/2019	231.00		SELMA	FLITE	TV	DCGCTV,
426-124	426-123	08/13/2019	55.00		FLITE	SELMA	TV	DCGCTV,
426-125	426-124	08/13/2019	230.00		FLITE	ALOST	TV	DCGCTV,
447-013	447-012	01/10/2019	304.00		LAMANCHE	CHARTRES	TV	DCGCTV,
447-014	447-012	01/10/2019	285.00		ROYAL	CHARBONNET	TV	DCGCTV,
447-017	447-016	01/09/2019	306.00		LAMANCHE	DOUGLAS	TV	DCGCTV,
447-019	447-016	01/09/2019	297.00		CHARTRES	CHARBONNET	TV	DCGCTV,

STRUCT 1	STRUCT 2	INSP DATE	LENGTH	ADDRESS	STREET	CROSS STREET	ACTIVITY	INSPECTED BY
447-023	441-036	01/07/2019	260.00		N RAMPART	LAMANCHE	TV	DCGCTV,
448-026	447-010	01/07/2019	400.00		LAMANCHE	ST CLAUDE AV	TV	DCGCTV,
449-026	456-031	01/09/2019	375.00		N GALVEZ	BENTON	TV	DCGCTV,
449-029	456-034	01/09/2019	375.00		N JOHNSON	BENTON	TV	DCGCTV,
452-014	452-004	01/08/2019	43.00		DOUGLAS	ST MAURICE AV	TV	DCGCTV,
452-055	447-019	01/09/2019	260.00		CHARTRES	ALABO	TV	DCGCTV,
453-059	447-011	01/08/2019	275.00		DAUPHINE	ALABO	TV	DCGCTV,
454-048	453-035	01/08/2019	319.00		DELERY	ST CLAUDE AV	TV	DCGCTV,
454-049	453-033	01/07/2019	425.00		TRICOU	ST CLAUDE AV	TV	DCGCTV,
454-051	453-020	01/04/2019	425.00		ST MAURICE AV	ST CLAUDE AV	TV	DCGCTV,
489-152	489-151	03/21/2019	85.00		N BLUE RIDGE CT	E BLUE RIDGE CT	TV	DCGCTV,
489-153	489-152	03/21/2019	200.00		N BLUE RIDGE CT	E BLUE RIDGE CT	TV	DCGCTV,
489-155	489-154	03/21/2019	400.00		E BLUE RIDGE CT	N BLUE RIDGE CT	TV	DCGCTV,
489-156	489-158	02/25/2019	34.00		WALES	JAHNCKE RD	TV	DCGCTV,
489-157	489-156	02/25/2019	406.00		JAHNCKE RD	CURRAN BL	TV	DCGCTV,
489-160	490-099	02/26/2019	214.00		HAYNE BL	JAHNCKE RD	TV	DCGCTV,
489-165	489-139	03/18/2019	302.00		KRISTEN CT	BULLARD AV	TV	DCGCTV,
489-166	489-149	03/18/2019	340.00		KRISTEN CT	MORRISON RD	TV	DCGCTV,
489-171	489-021	03/25/2019	305.00		MERCIER	MORRISON RD	TV	DCGCTV,
489-172	489-171	03/25/2019	315.00		MERCIER	MORRISON RD	TV	DCGCTV,
489-173	489-172	03/25/2019	315.00		MERCIER	CURRAN BL	TV	DCGCTV,
489-174	489-173	03/25/2019	230.00		MERCIER	CURRAN BL	TV	DCGCTV,
490-005	490-004	03/18/2019	363.00		DUNE DR	W SANDY COVE DR	TV	DCGCTV,
490-006	490-005	03/18/2019	342.00		DUNE DR	W SANDY COVE DR	TV	DCGCTV,
490-007	490-006	03/12/2019	380.00		DUNE DR	CURRAN BL	TV	DCGCTV,
490-008	490-006	03/12/2019	335.00		W SANDY COVE DR	SANDY COVE DR	TV	DCGCTV,
490-009	490-004	03/08/2019	233.00		MORRISON RD	PEBBLE DR	TV	DCGCTV,
490-010	490-009	03/11/2019	365.00		PEBBLE DR	CURRAN BL	TV	DCGCTV,
490-011	490-010	03/12/2019	407.00		PEBBLE DR	CURRAN BL	TV	DCGCTV,
490-013	490-012	03/08/2019	415.00		PEBBLE DR	HAYNE BL	TV	DCGCTV,
490-014	490-013	03/08/2019	395.00		PEBBLE DR	HAYNE BL	TV	DCGCTV,
490-015	490-014	03/08/2019	425.00		PEBBLE DR	HAYNE BL	TV	DCGCTV,
490-016	490-009	03/08/2019	240.00		MORRISON RD	WAVE DR	TV	DCGCTV,
490-017	490-016	03/06/2019	365.00		WAVE DR	CURRAN BL	TV	DCGCTV,
490-018	490-017	03/06/2019	405.00		WAVE DR	CURRAN BL	TV	DCGCTV,
490-019	490-018	03/06/2019	385.00		WAVE DR	CURRAN BL	TV	DCGCTV,
490-020	490-019	02/28/2019	415.00		WAVE DR	HAYNE BL	TV	DCGCTV,
490-021	490-020	02/25/2019	400.00		WAVE DR	HAYNE BL	TV	DCGCTV,
490-036	490-035	03/05/2019	26.00		PLACID	CURRAN BL	TV	DCGCTV,
490-037	490-036	03/05/2019	25.00		PLACID	CURRAN BL	TV	DCGCTV,
490-038	490-037	03/05/2019	265.00		PLACID	WALES	TV	DCGCTV,



STRUCT 1	STRUCT 2	INSP DATE	LENGTH	ADDRESS	STREET	CROSS STREET	ACTIVITY	INSPECTED BY
490-039	490-038	03/05/2019	323.00		PLACID	WALES	TV	DCGCTV,
490-059	490-053	02/26/2019	313.00		SANDY COVE DR	PASS DR	TV	DCGCTV,
490-060	490-059	02/26/2019	320.00		SANDY COVE DR	PASS DR	TV	DCGCTV,
492-020	492-019	04/03/2019	292.00		FINCHLEY RD	WHITESIDE RD	TV	DCGCTV,
492-021	492-020	04/03/2019	215.00		FINCHLEY RD	LAKE BARRINGTON DR	TV	DCGCTV,
492-022	492-020	04/02/2019	335.00		WHITESIDE RD	WRIGHT RD	TV	DCGCTV,
492-023	492-022	04/02/2019	325.00		WHITESIDE RD	WRIGHT RD	TV	DCGCTV,
492-024	492-019	04/03/2019	266.00		MORRISON RD	WRIGHT RD	TV	DCGCTV,
492-025	492-024	04/03/2019	270.00		MORRISON RD	WRIGHT RD	TV	DCGCTV,
492-026	492-025	04/03/2019	283.00		MORRISON RD	WRIGHT RD	TV	DCGCTV,
492-027	492-026	04/08/2019	20.00		MORRISON RD	WRIGHT RD	TV	DCGCTV,
492-028	492-027	04/08/2019	20.00		MORRISON RD	WRIGHT RD	TV	DCGCTV,
492-029	492-028	04/05/2019	354.00		MORRISON RD	RESTGATE RD	TV	DCGCTV,
492-030	492-029	04/05/2019	370.00		MORRISON RD	RESTGATE RD	TV	DCGCTV,
492-031	492-030	04/03/2019	372.00		MORRISON RD	RESTGATE RD	TV	DCGCTV,
492-033	492-026	04/08/2019	375.00		WRIGHT RD	WILLOWBRAE DR	TV	DCGCTV,
492-034	492-033	03/29/2019	350.00		WILLOWBRAE DR	WRIGHT RD	TV	DCGCTV,
492-035	492-034	03/29/2019	400.00		WILLOWBRAE DR	WRIGHT RD	TV	DCGCTV,
492-036	492-035	03/29/2019	410.00		WILLOWBRAE DR	WRIGHT RD	TV	DCGCTV,
492-037	492-036	03/29/2019	345.00		WILLOWBRAE DR	GUILDFORD RD	TV	DCGCTV,
492-038	492-033	04/08/2019	280.00		WRIGHT RD	KINNEIL RD	TV	DCGCTV,
492-040	492-039	04/02/2019	315.00		KINNEIL RD	WILLOWBRAE DR	TV	DCGCTV,
492-041	492-040	03/28/2019	345.00		KINNEIL RD	WILLOWBRAE DR	TV	DCGCTV,
492-042	492-041	03/28/2019	350.00		KINNEIL RD	WILLOWBRAE DR	TV	DCGCTV,
492-043	492-038	04/02/2019	235.00		WRIGHT RD	GUILDFORD RD	TV	DCGCTV,
492-044	492-043	03/28/2019	385.00		GUILDFORD RD	WILLOWBRAE DR	TV	DCGCTV,
492-045	492-044	03/28/2019	388.00		GUILDFORD RD	WILLOWBRAE DR	TV	DCGCTV,
492-046	492-045	03/28/2019	371.00		GUILDFORD RD	WILLOWBRAE DR	TV	DCGCTV,
492-047	492-046	03/29/2019	65.00		WILLOWBRAE DR	KINNEIL RD	TV	DCGCTV,
492-048	492-046	03/29/2019	270.00		WILLOWBRAE DR	HARROW RD	TV	DCGCTV,
492-049	492-075	04/02/2019	198.00		WRIGHT RD	HARROW RD	TV	DCGCTV,
492-050	492-049	03/28/2019	352.00		HARROW RD	WILLOWBRAE DR	TV	DCGCTV,
492-051	492-050	03/28/2019	365.00		HARROW RD	WILLOWBRAE DR	TV	DCGCTV,
492-052	492-051	03/28/2019	350.00		HARROW RD	WILLOWBRAE DR	TV	DCGCTV,
492-053	492-049	03/27/2019	195.00		WRIGHT RD	YARDLEY RD	TV	DCGCTV,
492-054	492-053	03/27/2019	73.00		WRIGHT RD	YARDLEY RD	TV	DCGCTV,
492-055	492-054	03/27/2019	400.00		YARDLEY RD	WRIGHT RD	TV	DCGCTV,
492-056	492-055	03/27/2019	400.00		YARDLEY RD	WRIGHT RD	TV	DCGCTV,
492-057	492-054	03/27/2019	135.00		WRIGHT	YARDLEY RD	TV	DCGCTV,
492-060	492-059	03/27/2019	368.00		ROGER DR	WRIGHT RD	TV	DCGCTV,
492-061	492-060	03/27/2019	385.00		ROGER DR	WRIGHT RD	TV	DCGCTV,

---

<u>STRUCT 1</u>	<u>STRUCT 2</u>	<u>INSP DATE</u>	<u>LENGTH</u>	<u>ADDRESS</u>	<u>STREET</u>	<u>CROSS STREET</u>	<u>ACTIVITY</u>	<u>INSPECTED BY</u>
492-075	492-043	04/02/2019	55.00		WRIGHT RD	HARROW RD	TV	DCGCTV,
<b>GRAND TOTAL:</b>			<b>54,517.70</b>					

# Total Sewer Mains Inspected in 2019 by Smoke Testing

<u>STRUCT1</u>	<u>STRUCT2</u>	<u>INSP DATE</u>	<u>LENGTH</u>	<u>ADDRESS</u>	<u>STREET</u>	<u>CROSS STREET</u>	<u>ACTIVITY</u>	<u>INSPECTED BY</u>
117-038	117-037	01/31/2019	348.00	400 BLK.	7TH	TCHOUPITOULAS	SMOKE	SWBNET,
117-039	117-036	01/31/2019	264.00	501	6TH	LIVAUDAIS	SMOKE	SWBNET,
117-040	117-039	01/31/2019	211.00	400	6TH	TCHOUPITOULAS	SMOKE	SWBNET,
117-040	123-002	02/08/2019	227.00	2861	TCHOUPITOULAS	6TH	SMOKE	SWBNET,
117-041	117-040	02/08/2019	314.00	2923	TCHOUPITOULAS	7TH	SMOKE	SWBNET,
118-001	119-010	01/31/2019	393.00	1100	PLEASANT	MAGAZINE	SMOKE	SWBNET,
118-002	118-001	01/31/2019	175.00	3200 BLK.	MAGAZINE	TOLEDANO	SMOKE	SWBNET,
118-002	119-007	01/31/2019	391.00	1100	TOLEDANO	MAGAZINE	SMOKE	SWBNET,
118-003	118-002	02/08/2019	145.00	1022	TOLEDANO	WIRTH AL	SMOKE	SWBNET,
118-004	118-003	01/31/2019	165.00	3300 BLK.	WIRTH AL	TOLEDANO	SMOKE	SWBNET,
118-005	118-003	01/31/2019	170.00	1000	TOLEDANO	CONSTANCE	SMOKE	SWBNET,
118-006	118-001	01/31/2019	280.00	3200	MAGAZINE	HARMONY	SMOKE	SWBNET,
118-007	118-006	01/31/2019	295.00	1008	HARMONY	CONSTANCE	SMOKE	SWBNET,
118-008	118-006	02/08/2019	80.00	3137	MAGAZINE	9TH	SMOKE	SWBNET,
118-009	118-008	01/31/2019	345.00	1001	9TH	CONSTANCE	SMOKE	SWBNET,
118-010	118-009	02/08/2019	228.00	3101	CONSTANCE	8TH	SMOKE	SWBNET,
118-011	118-008	01/31/2019	305.00	3101	MAGAZINE	8TH	SMOKE	SWBNET,
118-012	118-011	02/01/2019	300.00	1008	8TH	CONSTANCE	SMOKE	SWBNET,
118-013	118-001	02/01/2019	360.00	1000	PLEASANT	CONSTANCE	SMOKE	SWBNET,
118-014	118-013	02/01/2019	195.00	3200 BLK.	CONSTANCE	TOLEDANO	SMOKE	SWBNET,
118-015	118-014	02/01/2019	365.00	900	TOLEDANO	LAUREL	SMOKE	SWBNET,
118-015	118-018	02/01/2019	215.00	3200 BLK.	LAUREL	TOLEDANO	SMOKE	SWBNET,
118-016	118-015	02/01/2019	360.00	800	TOLEDANO	ANNUNCIATION	SMOKE	SWBNET,
118-016	118-019	02/01/2019	243.00	3200 BLK.	ANNUNCIATION	TOLEDANO	SMOKE	SWBNET,
118-017	118-016	02/01/2019	416.00	701	TOLEDANO	CHIPPEWA	SMOKE	SWBNET,
118-018	118-013	02/01/2019	365.00	900	PLEASANT	LAUREL	SMOKE	SWBNET,
118-019	118-018	02/01/2019	360.00	800	PLEASANT	ANNUNCIATION	SMOKE	SWBNET,
118-020	118-013	02/01/2019	280.00	3201	CONSTANCE	HARMONY	SMOKE	SWBNET,
118-021	118-018	02/01/2019	280.00	3200	LAUREL	HARMONY	SMOKE	SWBNET,
118-021	118-020	02/01/2019	360.00	900	HARMONY	LAUREL	SMOKE	SWBNET,
118-022	118-021	02/01/2019	108.00	01	LAUREL	9TH	SMOKE	SWBNET,
118-023	118-019	02/01/2019	280.00	3201	ANNUNCIATION	HARMONY	SMOKE	SWBNET,
118-023	118-021	02/01/2019	360.00	800	HARMONY	ANNUNCIATION	SMOKE	SWBNET,
118-025	125-012	02/01/2019	250.00	2800 BLK.	CONSTANCE	6TH	SMOKE	SWBNET,
118-026	118-025	02/04/2019	307.00	2900 BLK.	CONSTANCE	7TH	SMOKE	SWBNET,
118-027	118-026	02/04/2019	309.00	904	SEVENTH	LAUREL	SMOKE	SWBNET,
118-028	118-026	02/01/2019	305.00	3000 BLK.	CONSTANCE	8TH	SMOKE	SWBNET,
118-029	118-028	02/04/2019	304.00	3100 BLK.	CONSTANCE	9TH	SMOKE	SWBNET,

<u>STRUCT1</u>	<u>STRUCT2</u>	<u>INSP DATE</u>	<u>LENGTH</u>	<u>ADDRESS</u>	<u>STREET</u>	<u>CROSS STREET</u>	<u>ACTIVITY</u>	<u>INSPECTED BY</u>
118-030	118-029	02/04/2019	305.00	900	9TH	LAUREL	SMOKE	SWBNET,
118-031	118-028	02/04/2019	357.00	901	8TH	LAUREL	SMOKE	SWBNET,
118-032	118-031	02/01/2019	304.00	3100 BLK.	LAUREL	9TH	SMOKE	SWBNET,
118-033	118-032	02/04/2019	322.00	802	9TH	ANNUNCIATION	SMOKE	SWBNET,
118-034	118-031	02/04/2019	372.00	800	8TH	ANNUNCIATION	SMOKE	SWBNET,
118-035	118-034	02/05/2019	300.00	3100 BLK.	ANNUNCIATION	9TH	SMOKE	SWBNET,
118-036	118-035	02/05/2019	350.00	704	9TH	CHIPPEWA	SMOKE	SWBNET,
118-037	118-034	02/08/2019	205.00	722	8TH	CHIPPEWA	SMOKE	SWBNET,
118-038	118-034	02/05/2019	253.00	3001	ANNUNCIATION	7TH	SMOKE	SWBNET,
118-039	118-031	02/05/2019	307.00	3001	LAUREL	7TH	SMOKE	SWBNET,
118-040	118-039	02/05/2019	314.00	802	7TH	ANNUNCIATION	SMOKE	SWBNET,
118-041	118-025	02/05/2019	355.00	900	6TH	LAUREL	SMOKE	SWBNET,
118-041	125-014	02/05/2019	250.00	2800 BLK.	LAUREL	6TH	SMOKE	SWBNET,
118-042	118-041	02/05/2019	260.00	2933	LAUREL	7TH	SMOKE	SWBNET,
118-043	118-041	02/05/2019	315.00	807	SIXTH	ANNUNCIATION	SMOKE	SWBNET,
118-044	125-051	02/08/2019	253.00	2800 BLK.	ANNUNCIATION	6TH	SMOKE	SWBNET,
118-045	118-044	02/06/2019	310.00	2900 BLK.	ANNUNCIATION	7TH	SMOKE	SWBNET,
118-046	118-045	02/06/2019	350.00	707	7TH	CHIPPEWA	SMOKE	SWBNET,
118-047	118-044	02/06/2019	209.00	726	6TH	CHIPPEWA	SMOKE	SWBNET,
118-048	125-002	02/06/2019	255.00	2800 BLK.	MAGAZINE	6TH	SMOKE	SWBNET,
118-049	118-048	02/06/2019	310.00	1003	6TH	CONSTANCE	SMOKE	SWBNET,
118-050	118-048	02/06/2019	307.00	2900 BLK.	MAGAZINE	7TH	SMOKE	SWBNET,
118-051	118-050	02/06/2019	260.00	3033	MAGAZINE	8TH	SMOKE	SWBNET,
118-052	118-050	02/06/2019	311.00	1001	7TH	CONSTANCE	SMOKE	SWBNET,
118-053	125-010	02/08/2019	350.00	2923	CONSTANCE	7TH	SMOKE	SWBNET,
118-054	118-053	02/06/2019	348.00	3023	CONSTANCE	8TH	SMOKE	SWBNET,
119-001	113-010	02/06/2019	175.00	3325	COLISEUM	BUCKLEY AL	SMOKE	SWBNET,
119-002	119-001	02/06/2019	135.00	1300 BLK.	BUCKLEY AL	COLISEUM	SMOKE	SWBNET,
119-003	119-001	02/06/2019	185.00	3300	COLISEUM	TOLEDANO	SMOKE	SWBNET,
119-004	119-003	02/07/2019	300.00	1300	TOLEDANO	CHESTNUT	SMOKE	SWBNET,
119-005	119-004	02/07/2019	22.00	3301	CHESTNUT	TOLEDANO	SMOKE	SWBNET,
119-006	119-005	02/07/2019	230.00	3327	CHESTNUT	LOUISIANA AV	SMOKE	SWBNET,
119-007	113-021	02/08/2019	366.00	3301	CAMP	TOLEDANO	SMOKE	SWBNET,
119-007	119-004	02/07/2019	354.00	1200	TOLEDANO	CAMP	SMOKE	SWBNET,
119-007	119-010	02/07/2019	146.00	3200 BLK.	CAMP	TOLEDANO	SMOKE	SWBNET,
119-008	119-003	02/07/2019	109.00	3239	COLISEUM	PLEASANT	SMOKE	SWBNET,
119-009	119-008	02/07/2019	303.00	1300	PLEASANT	CHESTNUT	SMOKE	SWBNET,
119-010	119-009	02/07/2019	352.00	1200	PLEASANT	CAMP	SMOKE	SWBNET,
119-011	119-008	02/07/2019	283.00	3201	COLISEUM	HARMONY	SMOKE	SWBNET,
119-012	119-011	02/07/2019	268.00	3101	COLISEUM	8TH	SMOKE	SWBNET,
119-013	119-012	02/07/2019	242.00	1304	8TH	CHESTNUT	SMOKE	SWBNET,

<u>STRUCT1</u>	<u>STRUCT2</u>	<u>INSP DATE</u>	<u>LENGTH</u>	<u>ADDRESS</u>	<u>STREET</u>	<u>CROSS STREET</u>	<u>ACTIVITY</u>	<u>INSPECTED BY</u>
119-014	119-009	02/07/2019	279.00	3201	CHESTNUT	HARMONY	SMOKE	SWBNET,
119-014	119-011	02/07/2019	300.00	1300	HARMONY	CHESTNUT	SMOKE	SWBNET,
119-015	119-014	02/07/2019	279.00	3101	CHESTNUT	8TH	SMOKE	SWBNET,
119-016	119-015	02/07/2019	305.00	1203	8TH	CAMP	SMOKE	SWBNET,
119-017	119-010	02/07/2019	279.00	3201	CAMP	HARMONY	SMOKE	SWBNET,
119-018	119-058	02/08/2019	290.00	1104	HARMONY	MAGAZINE	SMOKE	SWBNET,
119-019	119-014	02/07/2019	360.00	1200	HARMONY	CAMP	SMOKE	SWBNET,
119-020	119-019	02/07/2019	303.00	1101	9TH	MAGAZINE	SMOKE	SWBNET,
119-021	119-019	02/08/2019	283.00	3101	CAMP	8TH	SMOKE	SWBNET,
119-022	119-021	02/08/2019	283.00	1101	8TH	MAGAZINE	SMOKE	SWBNET,
119-023	126-006	02/08/2019	248.00	2800 BLK.	COLISEUM	6TH	SMOKE	SWBNET,
119-024	119-023	02/08/2019	305.00	2900 BLK.	COLISEUM	7TH	SMOKE	SWBNET,
119-025	119-024	02/08/2019	235.00	3028	COLISEUM	8TH	SMOKE	SWBNET,
119-026	119-023	02/08/2019	233.00	1303	6TH	CHESTNUT	SMOKE	SWBNET,
119-027	119-024	02/08/2019	300.00	1300	7TH	CHESTNUT	SMOKE	SWBNET,
119-027	119-029	02/08/2019	306.00	2900 BLK.	CHESTNUT	7TH	SMOKE	SWBNET,
119-028	119-027	02/08/2019	255.00	3000 BLK.	CHESTNUT	8TH	SMOKE	SWBNET,
119-029	126-008	02/08/2019	250.00	2800 BLK.	CHESTNUT	6TH	SMOKE	SWBNET,
119-030	119-029	02/08/2019	290.00	1201	6TH	CAMP	SMOKE	SWBNET,
119-031	119-027	02/05/2019	367.00	1200	7TH	CAMP	SMOKE	SWBNET,
119-032	119-031	02/05/2019	249.00	2903	CAMP	6TH	SMOKE	SWBNET,
119-033	119-031	02/05/2019	245.00	3031	CAMP	8TH	SMOKE	SWBNET,
119-034	119-031	02/05/2019	291.00	1110	7TH	MAGAZINE	SMOKE	SWBNET,
119-035	120-016	02/05/2019	235.00	1501	7TH	PRYTANIA	SMOKE	SWBNET,
119-036	119-035	02/05/2019	49.00	1400 BLK.	7TH	PRYTANIA	SMOKE	SWBNET,
119-037	119-035	02/05/2019	237.00	3025	PRYTANIA	8TH	SMOKE	SWBNET,
119-038	119-035	02/05/2019	243.00	2905	PRYTANIA	6TH	SMOKE	SWBNET,
119-039	119-036	02/05/2019	248.00	2900	PRYTANIA	6TH	SMOKE	SWBNET,
119-040	119-036	02/05/2019	375.00	1406	7TH	COLISEUM	SMOKE	SWBNET,
119-041	119-036	02/05/2019	310.00	3000 BLK.	PRYTANIA	8TH	SMOKE	SWBNET,
119-042	119-041	02/05/2019	370.00	1410	8TH	COLISEUM	SMOKE	SWBNET,
119-043	119-042	02/05/2019	33.00	1400	8TH	COLISEUM	SMOKE	SWBNET,
119-044	119-060	02/11/2019	10.00	1500	HARMONY	PRYTANIA	SMOKE	SWBNET,
119-045	119-044	02/05/2019	203.00	3225	PRYTANIA	PLEASANT	SMOKE	SWBNET,
119-047	119-044	02/05/2019	405.00	1416	HARMONY	COLISEUM	SMOKE	SWBNET,
119-048	120-029	02/05/2019	500.00	1500	PLEASANT	PRYTANIA	SMOKE	SWBNET,
119-049	119-048	02/05/2019	75.00	3200 BLK.	PRYTANIA	TOLEDANO	SMOKE	SWBNET,
119-050	119-049	02/05/2019	210.00	3326	PRYTANIA	LOUISIANA AV	SMOKE	SWBNET,
119-051	119-048	02/06/2019	233.00	3204	PRYTANIA	HARMONY	SMOKE	SWBNET,
119-052	119-048	02/06/2019	405.00	1403	PLEASANT	COLISEUM	SMOKE	SWBNET,
119-053	119-049	02/06/2019	375.00	1416	TOLEDANO	COLISEUM	SMOKE	SWBNET,

<u>STRUCT1</u>	<u>STRUCT2</u>	<u>INSP DATE</u>	<u>LENGTH</u>	<u>ADDRESS</u>	<u>STREET</u>	<u>CROSS STREET</u>	<u>ACTIVITY</u>	<u>INSPECTED BY</u>
119-054	120-014	02/06/2019	295.00	1444	6TH	COLISEUM	SMOKE	SWBNET,
119-055	119-054	02/06/2019	310.00	1404	6TH	COLISEUM	SMOKE	SWBNET,
119-056	126-011	02/06/2019	243.00	2800 BLK.	CAMP	6TH	SMOKE	SWBNET,
119-057	119-056	02/06/2019	300.00	1103	6TH	MAGAZINE	SMOKE	SWBNET,
119-058	119-017	02/11/2019	18.00	1140	HARMONY	CAMP	SMOKE	SWBNET,
119-059	119-058	02/06/2019	240.00	3228	CAMP	PLEASANT	SMOKE	SWBNET,
119-060	120-030	02/11/2019	450.00	1500	HARMONY	PRYTANIA	SMOKE	SWBNET,
120-001	127-002	02/06/2019	253.00	2800 BLK.	BARONNE	6TH	SMOKE	SWBNET,
120-002	120-001	02/06/2019	358.00	1700	6TH	CARONDELET	SMOKE	SWBNET,
120-002	127-007	02/06/2019	252.00	2857	CARONDELET	6TH	SMOKE	SWBNET,
120-003	120-002	02/06/2019	242.00	1616	6TH	ST CHARLES AV	SMOKE	SWBNET,
120-004	120-001	02/07/2019	306.00	2900 BLK.	BARONNE	7TH	SMOKE	SWBNET,
120-005	120-002	02/07/2019	304.00	2900 BLK.	CARONDELET	7TH	SMOKE	SWBNET,
120-005	120-004	02/07/2019	355.00	1700	7TH	CARONDELET	SMOKE	SWBNET,
120-006	120-005	02/07/2019	324.00	1600	7TH	ST CHARLES AV	SMOKE	SWBNET,
120-007	120-006	02/07/2019	160.00	2917	ST CHARLES AV	6TH	SMOKE	SWBNET,
120-008	120-006	02/07/2019	195.00	3015	ST CHARLES AV	8TH	SMOKE	SWBNET,
120-009	120-005	02/07/2019	304.00	3000 BLK.	CARONDELET	8TH	SMOKE	SWBNET,
120-010	120-009	02/07/2019	260.00	1602	8TH	ST CHARLES AV	SMOKE	SWBNET,
120-011	120-004	02/07/2019	325.00	3000 BLK.	BARONNE	8TH	SMOKE	SWBNET,
120-012	120-011	02/07/2019	284.00	1704	8TH	CARONDELET	SMOKE	SWBNET,
120-013	127-058	02/07/2019	249.00	2800 BLK.	ST CHARLES AV	6TH	SMOKE	SWBNET,
120-014	120-013	02/07/2019	298.00	1520	6TH	PRYTANIA	SMOKE	SWBNET,
120-015	120-013	02/07/2019	308.00	2900 BLK.	ST CHARLES AV	7TH	SMOKE	SWBNET,
120-016	120-015	02/07/2019	220.00	1526	7TH	PRYTANIA	SMOKE	SWBNET,
120-017	120-015	02/07/2019	304.00	3000 BLK.	ST CHARLES AV	8TH	SMOKE	SWBNET,
120-018	120-017	02/07/2019	397.00	1502	8TH	PRYTANIA	SMOKE	SWBNET,
120-019	114-002	02/07/2019	381.00	3301	BARONNE	TOLEDANO	SMOKE	SWBNET,
120-020	120-019	02/07/2019	28.00	1700 BLK.	TOLEDANO	BARONNE	SMOKE	SWBNET,
120-021	120-020	02/07/2019	255.00	3200	BARONNE	HARMONY	SMOKE	SWBNET,
120-022	120-021	02/07/2019	283.00	1702	HARMONY	CARONDELET	SMOKE	SWBNET,
120-023	120-020	02/07/2019	356.00	1700	TOLEDANO	CARONDELET	SMOKE	SWBNET,
120-024	120-023	02/07/2019	175.00	1600 BLK.	TOLEDANO	ST CHARLES AV	SMOKE	SWBNET,
120-025	120-023	02/07/2019	280.00	3200	CARONDELET	HARMONY	SMOKE	SWBNET,
120-026	120-025	02/07/2019	235.00	1600 BLK.	HARMONY	ST CHARLES AV	SMOKE	SWBNET,
120-027	114-019	02/07/2019	360.00	3300	ST CHARLES AV	TOLEDANO	SMOKE	SWBNET,
120-028	120-027	02/07/2019	380.00	1504	TOLEDANO	PRYTANIA	SMOKE	SWBNET,
120-029	120-027	02/07/2019	50.00	3200 BLK.	ST CHARLES AV	PLEASANT	SMOKE	SWBNET,
120-030	120-029	02/07/2019	280.00	3200	ST CHARLES AV	HARMONY	SMOKE	SWBNET,
120-031	114-003	02/07/2019	295.00	3303	CARONDELET	TOLEDANO	SMOKE	SWBNET,
120-032	121-022	02/07/2019	280.00	1800	TOLEDANO	BARONNE	SMOKE	SWBNET,

<u>STRUCT1</u>	<u>STRUCT2</u>	<u>INSP DATE</u>	<u>LENGTH</u>	<u>ADDRESS</u>	<u>STREET</u>	<u>CROSS STREET</u>	<u>ACTIVITY</u>	<u>INSPECTED BY</u>
120-033	121-023	02/08/2019	277.00	1802	HARMONY	BARONNE	SMOKE	SWBNET,
120-034	121-024	02/08/2019	265.00	1809	8TH	BARONNE	SMOKE	SWBNET,
120-035	121-019	02/08/2019	285.00	1804	7TH	BARONNE	SMOKE	SWBNET,
120-036	121-018	02/08/2019	265.00	1810	6TH	BARONNE	SMOKE	SWBNET,
121-001	122-033	02/08/2019	268.00	2208	TOLEDANO	LOYOLA AV	SMOKE	SWBNET,
121-002	121-001	02/08/2019	175.00	2204	FRANKLIN CT	LOYOLA AV	SMOKE	SWBNET,
121-003	115-002	02/08/2019	372.00	3301	LOYOLA AV	TOLEDANO	SMOKE	SWBNET,
121-003	121-001	02/08/2019	85.00	2200	TOLEDANO	LOYOLA AV	SMOKE	SWBNET,
121-004	121-003	02/08/2019	284.00	2106	TOLEDANO	S SARATOGA	SMOKE	SWBNET,
121-005	121-003	02/11/2019	195.00	3201	LOYOLA AV	HARMONY	SMOKE	SWBNET,
121-005	122-034	02/11/2019	345.00	2200	HARMONY	LOYOLA AV	SMOKE	SWBNET,
121-006	121-005	02/08/2019	175.00	3001	LOYOLA AV	7TH	SMOKE	SWBNET,
121-007	121-005	02/08/2019	350.00	2101	HARMONY	S SARATOGA	SMOKE	SWBNET,
121-007	121-010	02/08/2019	210.00	3201	S SARATOGA	HARMONY	SMOKE	SWBNET,
121-008	121-007	02/08/2019	210.00	3005	S SARATOGA	7TH	SMOKE	SWBNET,
121-009	121-007	02/08/2019	304.00	2005	HARMONY	DANNEEL	SMOKE	SWBNET,
121-010	115-010	02/08/2019	372.00	3301	S SARATOGA	TOLEDANO	SMOKE	SWBNET,
121-011	115-018	02/08/2019	370.00	3301	DANNEEL	TOLEDANO	SMOKE	SWBNET,
121-011	121-010	02/08/2019	353.00	2000	TOLEDANO	DANNEEL	SMOKE	SWBNET,
121-012	121-011	02/08/2019	290.00	1907	TOLEDANO	DRYADES	SMOKE	SWBNET,
121-013	121-011	02/08/2019	180.00	3207	DANNEEL	HARMONY	SMOKE	SWBNET,
121-014	128-041	02/08/2019	250.00	2800 BLK.	DANNEEL	6TH	SMOKE	SWBNET,
121-015	121-014	02/08/2019	302.00	2900 BLK.	DANNEEL	7TH	SMOKE	SWBNET,
121-016	121-015	02/11/2019	300.00	3000 BLK.	DANNEEL	HARMONY	SMOKE	SWBNET,
121-017	121-016	02/11/2019	285.00	1911	HARMONY	DRYADES	SMOKE	SWBNET,
121-018	121-014	02/11/2019	350.00	1900	6TH	DRYADES	SMOKE	SWBNET,
121-018	128-046	02/11/2019	257.00	2800 BLK.	DRYADES	6TH	SMOKE	SWBNET,
121-019	121-015	02/11/2019	351.00	1900	7TH	DRYADES	SMOKE	SWBNET,
121-019	121-018	02/11/2019	301.00	2900 BLK.	DRYADES	7TH	SMOKE	SWBNET,
121-020	121-034	02/11/2019	160.00	3033	DRYADES	8TH	SMOKE	SWBNET,
121-021	115-022	02/11/2019	364.00	3300 BLK.	DRYADES	TOLEDANO	SMOKE	SWBNET,
121-022	121-021	02/01/2019	18.00	3223	DRYADES	TOLEDANO	SMOKE	SWBNET,
121-023	121-022	02/11/2019	236.00	3200	DRYADES	HARMONY	SMOKE	SWBNET,
121-024	121-023	02/11/2019	40.00	3034	DRYADES	8TH	SMOKE	SWBNET,
121-026	121-025	02/11/2019	351.00	2100 BLK.	6TH	LOYOLA AV	SMOKE	SWBNET,
121-027	121-026	04/24/2019	249.00	2900 BLK.	LOYOLA AV	7TH	SMOKE	SWBNET,
121-028	121-025	04/24/2019	284.00	2007	6TH	DANNEEL	SMOKE	SWBNET,
121-029	121-025	04/24/2019	301.00	2900 BLK.	S SARATOGA	7TH	SMOKE	SWBNET,
121-030	121-029	04/25/2019	294.00	2004	7TH	DANNEEL	SMOKE	SWBNET,
121-031	121-029	04/25/2019	303.00	2136	7TH	LOYOLA AV	SMOKE	SWBNET,
121-032	122-035	04/25/2019	275.00	2204	7TH	LOYOLA AV	SMOKE	SWBNET,

<u>STRUCT1</u>	<u>STRUCT2</u>	<u>INSP DATE</u>	<u>LENGTH</u>	<u>ADDRESS</u>	<u>STREET</u>	<u>CROSS STREET</u>	<u>ACTIVITY</u>	<u>INSPECTED BY</u>
121-034	121-019	04/25/2019	85.00	3007	DRYADES	HARMONY	SMOKE	SWBNET,
122-001	130-036	04/25/2019	510.00	2800 BLK.	CLARA	6TH	SMOKE	SWBNET,
122-002	122-001	04/25/2019	288.00	2700	6TH	MAGNOLIA	SMOKE	SWBNET,
122-003	122-002	04/26/2019	23.00	2600 BLK.	6TH	MAGNOLIA	SMOKE	SWBNET,
122-003	130-047	04/26/2019	255.00	2800 BLK.	MAGNOLIA	6TH	SMOKE	SWBNET,
122-004	122-003	04/26/2019	285.00	2900 BLK.	MAGNOLIA	TOLEDANO	SMOKE	SWBNET,
122-005	122-004	04/26/2019	72.00	3000 BLK.	MAGNOLIA	TOLEDANO	SMOKE	SWBNET,
122-006	122-004	04/26/2019	190.00	2711	7TH	CLARA	SMOKE	SWBNET,
122-007	122-006	04/26/2019	70.00	2717	TOLEDANO	CLARA	SMOKE	SWBNET,
122-008	122-001	04/26/2019	300.00	2800 BLK.	6TH	WILLOW	SMOKE	SWBNET,
122-009	122-001	04/26/2019	350.00	2900 BLK.	CLARA	7TH	SMOKE	SWBNET,
122-014	122-009	04/26/2019	10.00	3307	CLARA	TOLEDANO	SMOKE	SWBNET,
122-015	122-014	04/26/2019	98.00	3316	CLARA	BELMONT PL	SMOKE	SWBNET,
122-016	122-015	04/26/2019	115.00	3323	CLARA	TOLEDANO	SMOKE	SWBNET,
122-017	122-014	04/26/2019	49.00	3301	CLARA	7TH	SMOKE	SWBNET,
122-018	122-017	04/26/2019	316.00	2800 BLK.	TOLEDANO	WILLOW	SMOKE	SWBNET,
122-019	122-018	04/26/2019	143.00	2900 BLK	WILLOW	TOLEDANO	SMOKE	SWBNET,
122-020	122-019	04/26/2019	25.00	2900	TOLEDANO	WILLOW	SMOKE	SWBNET,
122-021	122-018	04/26/2019	35.00	2900 BLK.	TOLEDANO	WILLOW	SMOKE	SWBNET,
122-022	122-021	04/26/2019	280.00	2900 BLK.	TOLEDANO	S CLAIBORNE AV	SMOKE	SWBNET,
122-023	130-040	04/26/2019	248.00	2800 BLK.	WILLOW	6TH	SMOKE	SWBNET,
122-024	122-023	04/29/2019	30.00	2900 BLK.	WILLOW	6TH	SMOKE	SWBNET,
122-025	122-024	04/29/2019	145.00	2900 BLK.	WILLOW	TOLEDANO	SMOKE	SWBNET,
122-026	122-023	04/29/2019	283.00	2900 BLK.	6TH	S CLAIBORNE AV	SMOKE	SWBNET,
122-028	129-007	04/29/2019	250.00	2828	FRERET	6TH	SMOKE	SWBNET,
122-029	122-028	04/29/2019	395.00	2401	6TH	LASALLE	SMOKE	SWBNET,
122-030	122-029	04/29/2019	247.00	2900 BLK.	LASALLE	7TH	SMOKE	SWBNET,
122-031	122-028	04/29/2019	305.00	2900 BLK.	FRERET	7TH	SMOKE	SWBNET,
122-032	122-031	04/29/2019	255.00	2500 BLK.	7TH	S ROBERTSON	SMOKE	SWBNET,
122-033	116-034	04/29/2019	375.00	3301	S LIBERTY	TOLEDANO	SMOKE	SWBNET,
122-034	122-033	04/29/2019	170.00	3201	S LIBERTY	HARMONY	SMOKE	SWBNET,
122-035	122-034	04/29/2019	182.00	3000	S LIBERTY	7TH	SMOKE	SWBNET,
122-036	129-010	04/29/2019	250.00	2800 BLK.	LASALLE	6TH	SMOKE	SWBNET,
122-037	122-057	04/29/2019	90.00	2300	6TH	S LIBERTY	SMOKE	SWBNET,
122-038	122-037	04/29/2019	301.00	2900 BLK.	S LIBERTY	7TH	SMOKE	SWBNET,
122-039	122-038	04/29/2019	129.00	3000 BLK	S LIBERTY	HARMONY	SMOKE	SWBNET,
122-040	122-036	04/29/2019	302.00	2900 BLK.	LASALLE	7TH	SMOKE	SWBNET,
122-041	122-040	04/29/2019	280.00	2308	7TH	S LIBERTY	SMOKE	SWBNET,
122-042	122-040	04/30/2019	141.00	3000 BLK.	LASALLE	HARMONY	SMOKE	SWBNET,
122-043	122-042	04/30/2019	293.00	2302	HARMONY	S LIBERTY	SMOKE	SWBNET,
122-044	116-032	04/30/2019	373.00	3300	LASALLE	TOLEDANO	SMOKE	SWBNET,



<u>STRUCT1</u>	<u>STRUCT2</u>	<u>INSP DATE</u>	<u>LENGTH</u>	<u>ADDRESS</u>	<u>STREET</u>	<u>CROSS STREET</u>	<u>ACTIVITY</u>	<u>INSPECTED BY</u>
122-045	122-044	04/30/2019	265.00	2306	TOLEDANO	S LIBERTY	SMOKE	SWBNET,
122-046	116-038	04/30/2019	253.00	3311	S ROBERTSON	TOLEDANO	SMOKE	SWBNET,
122-047	122-046	04/30/2019	157.00	3300	S ROBERTSON	TOLEDANO	SMOKE	SWBNET,
122-048	116-039	04/30/2019	366.00	3300	FRERET	TOLEDANO	SMOKE	SWBNET,
122-048	122-047	04/30/2019	260.00	2500 BLK.	TOLEDANO	FRERET	SMOKE	SWBNET,
122-049	122-048	04/30/2019	125.00	3000 BLK.	FRERET	TOLEDANO	SMOKE	SWBNET,
122-050	122-049	04/30/2019	231.00	2400 BLK.	TOLEDANO	LASALLE	SMOKE	SWBNET,
122-051	122-048	04/30/2019	281.00	2400	TOLEDANO	LASALLE	SMOKE	SWBNET,
122-052	129-002	04/30/2019	250.00	2800 BLK.	S ROBERTSON	6TH	SMOKE	SWBNET,
122-053	122-052	04/30/2019	275.00	2505	6TH	FRERET	SMOKE	SWBNET,
122-054	122-052	04/30/2019	248.00	2900 BLK.	S ROBERTSON	7TH	SMOKE	SWBNET,
122-055	122-003	04/30/2019	255.00	2600 BLK.	6TH	S ROBERTSON	SMOKE	SWBNET,
122-057	122-036	04/30/2019	241.00	2310	6TH	EVA ALLEY	SMOKE	SWBNET,
122-058	116-082	05/02/2019	306.00	3300	MAGNOLIA	TOLEDANO	SMOKE	SWBNET,
123-001	124-010	04/30/2019	157.00	400	WASHINGTON AV	TCHOUPITOULAS	SMOKE	SWBNET,
123-002	123-001	04/30/2019	262.00	2831	TCHOUPITOULAS	6TH	SMOKE	SWBNET,
124-001	125-027	05/01/2019	200.00	700	WASHINGTON AV	CHIPPEWA	SMOKE	SWBNET,
124-002	124-001	05/01/2019	265.00	2832	CHIPPEWA	6TH	SMOKE	SWBNET,
124-005	124-001	05/01/2019	265.00	600	WASHINGTON AV	ST THOMAS	SMOKE	SWBNET,
124-006	124-005	05/01/2019	255.00	2829	ST THOMAS	6TH	SMOKE	SWBNET,
124-007	124-005	05/01/2019	53.00	534	WASHINGTON AV	ST THOMAS	SMOKE	SWBNET,
124-008	124-007	05/01/2019	272.00	500	WASHINGTON AV	LIVAUDAIS	SMOKE	SWBNET,
124-009	124-049	05/01/2019	229.00	2855	LIVAUDAIS	6TH	SMOKE	SWBNET,
124-010	124-008	05/01/2019	155.00	501	WASHINGTON AV	ROUSSEAU	SMOKE	SWBNET,
124-049	124-008	05/01/2019	235.00	2825	LIVAUDAIS	6TH	SMOKE	SWBNET,
125-001	126-010	05/01/2019	375.00	1100	WASHINGTON AV	MAGAZINE	SMOKE	SWBNET,
125-002	125-001	05/01/2019	259.00	2811	MAGAZINE	6TH	SMOKE	SWBNET,
125-009	125-001	05/01/2019	342.00	1001	WASHINGTON AV	CONSTANCE	SMOKE	SWBNET,
125-010	125-009	05/01/2019	359.00	2841	CONSTANCE	6TH	SMOKE	SWBNET,
125-011	125-009	05/01/2019	23.00	942	WASHINGTON AV	CONSTANCE	SMOKE	SWBNET,
125-012	125-011	05/01/2019	257.00	2830	CONSTANCE	6TH	SMOKE	SWBNET,
125-013	125-011	04/26/2019	358.00	900	WASHINGTON AV	LAUREL	SMOKE	SWBNET,
125-014	125-013	04/26/2019	257.00	2831	LAUREL	6TH	SMOKE	SWBNET,
125-026	125-013	04/26/2019	370.00	800	WASHINGTON AV	ANNUNCIATION	SMOKE	SWBNET,
125-027	125-026	04/26/2019	206.00	722	WASHINGTON AV	CHIPPEWA	SMOKE	SWBNET,
125-051	125-026	04/26/2019	259.00	2830	ANNUNCIATION	6TH	SMOKE	SWBNET,
126-001	127-060	04/26/2019	267.00	1500 BLK	WASHINGTON	PRYTANIA	SMOKE	SWBNET,
126-002	126-001	04/26/2019	320.00	2700	PRYTANIA	4TH	SMOKE	SWBNET,
126-003	126-002	04/26/2019	390.00	1400 BLK.	4TH	COLISEUM	SMOKE	SWBNET,
126-004	126-001	04/26/2019	238.00	1427	WASHINGTON	COLISEUM	SMOKE	SWBNET,
126-005	126-004	04/26/2019	231.00	1400	WASHINGTON	COLISEUM	SMOKE	SWBNET,

<u>STRUCT1</u>	<u>STRUCT2</u>	<u>INSP DATE</u>	<u>LENGTH</u>	<u>ADDRESS</u>	<u>STREET</u>	<u>CROSS STREET</u>	<u>ACTIVITY</u>	<u>INSPECTED BY</u>
126-006	126-005	04/26/2019	257.00	2828	COLISEUM	6TH	SMOKE	SWBNET,
126-007	126-005	04/26/2019	301.00	1300	WASHINGTON AV	CHESTNUT	SMOKE	SWBNET,
126-008	126-007	04/29/2019	260.00	2829	CHESTNUT	CONERY	SMOKE	SWBNET,
126-009	126-008	04/29/2019	306.00	1200	CONERY	CAMP	SMOKE	SWBNET,
126-010	126-007	04/29/2019	365.00	1200	WASHINGTON	CAMP	SMOKE	SWBNET,
126-011	126-010	04/29/2019	255.00	2828	CAMP	CONERY	SMOKE	SWBNET,
126-012	126-005	04/29/2019	320.00	2700	COLISEUM	4TH	SMOKE	SWBNET,
126-013	126-012	04/29/2019	280.00	2600	COLISEUM	3RD	SMOKE	SWBNET,
126-014	126-013	04/29/2019	350.00	1426	3RD	PRYTANIA	SMOKE	SWBNET,
126-015	126-013	04/29/2019	221.00	1306	3RD	CHESTNUT	SMOKE	SWBNET,
126-016	126-007	04/29/2019	319.00	2700	CHESTNUT	4TH	SMOKE	SWBNET,
126-016	126-012	04/29/2019	302.00	1300	4TH	CHESTNUT	SMOKE	SWBNET,
126-017	126-016	04/29/2019	280.00	2600	CHESTNUT	3RD	SMOKE	SWBNET,
126-018	126-017	04/29/2019	293.00	1206	3RD	CAMP	SMOKE	SWBNET,
126-019	126-016	04/29/2019	298.00	1205	4TH	CAMP	SMOKE	SWBNET,
126-020	126-010	04/29/2019	316.00	2700	CAMP	4TH	SMOKE	SWBNET,
126-021	126-020	04/29/2019	283.00	2600	CAMP	3RD	SMOKE	SWBNET,
126-022	126-021	04/30/2019	270.00	1104	3RD	MAGAZINE	SMOKE	SWBNET,
126-023	127-059	04/30/2019	224.00	1500	CONERY	PRYTANIA	SMOKE	SWBNET,
126-024	126-023	04/30/2019	194.00	2851	PRYTANIA	6TH	SMOKE	SWBNET,
126-025	127-062	05/02/2019	233.00	1500	4TH	PRYTANIA	SMOKE	SWBNET,
126-026	126-025	04/30/2019	201.00	2615	PRYTANIA	3RD	SMOKE	SWBNET,
126-027	127-054	04/30/2019	225.00	1500	2ND	PRYTANIA	SMOKE	SWBNET,
126-028	126-027	04/30/2019	130.00	2517	PRYTANIA	3RD	SMOKE	SWBNET,
126-029	126-027	04/30/2019	45.00	1451	2ND	PRYTANIA	SMOKE	SWBNET,
126-030	126-029	04/30/2019	390.00	1400	2ND	COLISEUM	SMOKE	SWBNET,
126-031	139-042	04/30/2019	263.00	2324	PRYTANIA	1ST	SMOKE	SWBNET,
126-032	126-031	04/30/2019	200.00	2300 BLK.	PRYTANIA	1ST	SMOKE	SWBNET,
126-033	126-032	04/30/2019	395.00	1401	1ST	COLISEUM	SMOKE	SWBNET,
126-034	139-045	04/30/2019	300.00	2333	COLISEUM	1ST	SMOKE	SWBNET,
126-035	126-034	04/30/2019	195.00	2300 BLK.	COLISEUM	1ST	SMOKE	SWBNET,
126-036	126-035	04/30/2019	223.00	1313	1ST	CHESTNUT	SMOKE	SWBNET,
126-037	126-035	04/30/2019	35.00	2400	COLISEUM	1ST	SMOKE	SWBNET,
126-038	126-057	05/02/2019	201.00	1428	1ST	PRYTANIA	SMOKE	SWBNET,
126-039	126-037	04/30/2019	223.00	1312	1ST	CHESTNUT	SMOKE	SWBNET,
126-040	126-037	04/30/2019	287.00	2400 BLK.	COLISEUM	2ND	SMOKE	SWBNET,
126-041	126-040	04/30/2019	290.00	2532	COLISEUM	3RD	SMOKE	SWBNET,
126-042	126-041	04/01/2019	220.00	1303	3RD	CHESTNUT	SMOKE	SWBNET,
126-043	139-048	05/01/2019	316.00	2333	CHESTNUT	1ST	SMOKE	SWBNET,
126-044	126-043	05/01/2019	212.00	2300 BLK.	CHESTNUT	1ST	SMOKE	SWBNET,
126-045	126-044	05/01/2019	280.00	1200	1ST	CAMP	SMOKE	SWBNET,

<u>STRUCT1</u>	<u>STRUCT2</u>	<u>INSP DATE</u>	<u>LENGTH</u>	<u>ADDRESS</u>	<u>STREET</u>	<u>CROSS STREET</u>	<u>ACTIVITY</u>	<u>INSPECTED BY</u>
126-046	126-040	05/01/2019	300.00	1300	2ND	CHESTNUT	SMOKE	SWBNET,
126-046	126-044	05/01/2019	306.00	2400 BLK.	CHESTNUT	2ND	SMOKE	SWBNET,
126-047	126-046	05/01/2019	295.00	2500 BLK.	CHESTNUT	3RD	SMOKE	SWBNET,
126-048	126-047	05/01/2019	280.00	1213	3RD	CAMP	SMOKE	SWBNET,
126-049	126-046	05/01/2019	285.00	1206	2ND	CAMP	SMOKE	SWBNET,
126-049	126-052	05/02/2019	73.00	1206	2ND	CAMP	SMOKE	SWBNET,
126-050	139-051	05/02/2019	350.00	2323	CAMP	1ST	SMOKE	SWBNET,
126-051	126-050	07/09/2019	198.00	2300 BLK.	CAMP	1ST	SMOKE	SWBNET,
126-052	126-051	07/09/2019	315.00	2400 BLK.	CAMP	2ND	SMOKE	SWBNET,
126-053	126-052	07/09/2019	290.00	2500 BLK.	CAMP	3RD	SMOKE	SWBNET,
126-054	126-053	07/11/2019	280.00	1105	3RD	MAGAZINE	SMOKE	SWBNET,
126-055	126-056	07/11/2019	385.00	1413	3RD	COLISEUM	SMOKE	SWBNET,
126-056	127-056	07/11/2019	241.00	1500 BLK.	3RD	PRYTANIA	SMOKE	SWBNET,
126-057	126-037	07/17/2019	208.00	1420	1ST	PRYTANIA	SMOKE	SWBNET,
127-001	128-045	07/11/2019	350.00	1800	WASHINGTON AV	BARONNE	SMOKE	SWBNET,
127-002	127-001	07/11/2019	256.00	2827	BARONNE	6TH	SMOKE	SWBNET,
127-003	127-001	07/11/2019	318.00	2700	BARONNE	4TH	SMOKE	SWBNET,
127-003	128-047	07/11/2019	350.00	1800	4TH	BARONNE	SMOKE	SWBNET,
127-004	127-003	07/11/2019	287.00	2600	BARONNE	3RD	SMOKE	SWBNET,
127-005	127-004	07/11/2019	271.00	1700	3RD	CARONDELET	SMOKE	SWBNET,
127-006	127-001	07/11/2019	355.00	1700	WASHINGTON AV	CARONDELET	SMOKE	SWBNET,
127-007	127-006	07/11/2019	260.00	2833	CARONDELET	CONERY	SMOKE	SWBNET,
127-008	127-007	07/11/2019	323.00	1600	CONERY	ST CHARLES AV	SMOKE	SWBNET,
127-009	127-006	07/11/2019	325.00	1600	WASHINGTON AV	ST CHARLES AV	SMOKE	SWBNET,
127-010	127-009	07/11/2019	205.00	2825	ST CHARLES AV	CONERY	SMOKE	SWBNET,
127-011	127-003	07/11/2019	353.00	1700	4TH	CARONDELET	SMOKE	SWBNET,
127-011	127-006	07/15/2019	314.00	2700	CARONDELET	4TH	SMOKE	SWBNET,
127-012	127-011	07/15/2019	287.00	2600	CARONDELET	3RD	SMOKE	SWBNET,
127-013	127-012	07/15/2019	256.00	1602	3RD	ST CHARLES AV	SMOKE	SWBNET,
127-014	127-011	07/15/2019	323.00	1600	4TH	ST CHARLES AV	SMOKE	SWBNET,
127-015	127-014	07/15/2019	216.00	2605	ST CHARLES AV	3RD	SMOKE	SWBNET,
127-016	127-014	07/15/2019	218.00	2741	ST CHARLES AV	WASHINGTON	SMOKE	SWBNET,
127-017	128-028	07/15/2019	324.00	1800	2ND	BARONNE	SMOKE	SWBNET,
127-018	127-017	07/15/2019	236.00	2529	BARONNE	3RD	SMOKE	SWBNET,
127-019	127-017	07/15/2019	205.00	2407	BARONNE	1ST	SMOKE	SWBNET,
127-020	127-017	07/15/2019	40.00	1736	2ND	BARONNE	SMOKE	SWBNET,
127-021	127-020	07/15/2019	253.00	1707	2ND	CARONDELET	SMOKE	SWBNET,
127-022	127-020	07/15/2019	298.00	2400	BARONNE	1ST	SMOKE	SWBNET,
127-023	127-022	07/16/2019	177.00	2310	BARONNE	PHILIP	SMOKE	SWBNET,
127-024	127-022	07/16/2019	250.00	1712	1ST	CARONDELET	SMOKE	SWBNET,
127-025	127-020	07/16/2019	291.00	2530	BARONNE	3RD	SMOKE	SWBNET,

<u>STRUCT1</u>	<u>STRUCT2</u>	<u>INSP DATE</u>	<u>LENGTH</u>	<u>ADDRESS</u>	<u>STREET</u>	<u>CROSS STREET</u>	<u>ACTIVITY</u>	<u>INSPECTED BY</u>
127-026	127-025	07/16/2019	255.00	1707	3RD	CARONDELET	SMOKE	SWBNET,
127-027	140-016	07/16/2019	290.00	2200 BLK.	CARONDELET	PHILIP	SMOKE	SWBNET,
127-028	127-027	07/16/2019	27.00	2300	CARONDELET	PHILIP	SMOKE	SWBNET,
127-029	127-027	07/16/2019	278.00	2300	PHILIP	ST CHARLES AV	SMOKE	SWBNET,
127-030	127-028	07/16/2019	204.00	2300 BLK.	CARONDELET	1ST	SMOKE	SWBNET,
127-031	127-030	07/16/2019	323.00	1600	1ST	ST CHARLES AV	SMOKE	SWBNET,
127-032	127-031	07/16/2019	228.00	2400 BLK.	ST CHARLES AV	2ND	SMOKE	SWBNET,
127-033	127-030	07/16/2019	300.00	2400 BLK.	CARONDELET	2ND	SMOKE	SWBNET,
127-034	127-033	07/16/2019	325.00	1600	2ND	ST CHARLES AV	SMOKE	SWBNET,
127-035	127-034	07/16/2019	155.00	2511	ST CHARLES AV	3RD	SMOKE	SWBNET,
127-036	127-033	07/16/2019	290.00	2532	CARONDELET	3RD	SMOKE	SWBNET,
127-037	127-036	07/16/2019	264.00	1601	3RD	ST CHARLES AV	SMOKE	SWBNET,
127-038	127-065	07/16/2019	113.00	2315	ST CHARLES AV	1ST	SMOKE	SWBNET,
127-039	140-007	07/16/2019	284.00	2264	BRAINARD	PHILIP	SMOKE	SWBNET,
127-040	127-039	07/16/2019	230.00	1700	PHILIP	CARONDELET	SMOKE	SWBNET,
127-041	140-002	07/16/2019	276.00	2259	BARONNE	PHILIP	SMOKE	SWBNET,
127-042	127-041	07/16/2019	213.00	1800	PHILIP	BARONNE	SMOKE	SWBNET,
127-043	128-023	07/16/2019	323.00	1800	1ST	BARONNE	SMOKE	SWBNET,
127-044	127-043	07/17/2019	173.00	2301	BARONNE	PHILIP	SMOKE	SWBNET,
127-045	128-029	07/17/2019	195.00	1821	2ND	BARONNE	SMOKE	SWBNET,
127-046	128-030	07/17/2019	265.00	1807	3RD	BARONNE	SMOKE	SWBNET,
127-047	128-048	07/17/2019	280.00	1808	3RD	BARONNE	SMOKE	SWBNET,
127-048	140-023	07/17/2019	235.00	2300 BLK.	ST CHARLES AV	1ST	SMOKE	SWBNET,
127-049	127-048	07/17/2019	183.00	2300 BLK.	ST CHARLES AV	1ST	SMOKE	SWBNET,
127-050	127-049	07/17/2019	300.00	1517	1ST	PRYTANIA	SMOKE	SWBNET,
127-051	127-049	07/09/2019	40.00	2400	ST CHARLES AV	1ST	SMOKE	SWBNET,
127-052	127-051	07/09/2019	305.00	1516	1ST	PRYTANIA	SMOKE	SWBNET,
127-053	127-051	07/09/2019	285.00	2400 BLK.	ST CHARLES AV	2ND	SMOKE	SWBNET,
127-054	127-053	07/09/2019	223.00	1526	2ND	PRYTANIA	SMOKE	SWBNET,
127-055	127-053	07/09/2019	285.00	2524	ST CHARLES AV	3RD	SMOKE	SWBNET,
127-056	127-055	07/09/2019	253.00	1527	3RD	PRYTANIA	SMOKE	SWBNET,
127-057	127-009	07/16/2019	105.00	1500 BLK.	WASHINGTON AV	ST CHARLES AV	SMOKE	SWBNET,
127-058	127-057	07/16/2019	260.00	2834	ST CHARLES AV	CONERY	SMOKE	SWBNET,
127-059	127-058	07/16/2019	220.00	1529	CONERY	PRYTANIA	SMOKE	SWBNET,
127-060	127-057	07/16/2019	223.00	1529	WASHINGTON AV	PRYTANIA	SMOKE	SWBNET,
127-061	127-057	07/16/2019	315.00	2700	ST CHARLES AV	4TH	SMOKE	SWBNET,
127-062	127-061	07/16/2019	223.00	1531	4TH	PRYTANIA	SMOKE	SWBNET,
127-063	127-061	07/16/2019	285.00	2600	ST CHARLES AV	3RD	SMOKE	SWBNET,
127-064	127-063	07/16/2019	366.00	1500	3RD	PRYTANIA	SMOKE	SWBNET,
127-065	140-022	07/16/2019	230.00	2302	ST CHARLES AV	PHILIP	SMOKE	SWBNET,
128-001	141-006	07/16/2019	222.00	2200 BLK.	SIMON BOLIVAR AV	PHILIP	SMOKE	SWBNET,

<u>STRUCT1</u>	<u>STRUCT2</u>	<u>INSP DATE</u>	<u>LENGTH</u>	<u>ADDRESS</u>	<u>STREET</u>	<u>CROSS STREET</u>	<u>ACTIVITY</u>	<u>INSPECTED BY</u>
128-002	128-001	07/16/2019	146.00	2200 BLK.	PHILIP	LOYOLA AV	SMOKE	SWBNET,
128-003	128-002	07/16/2019	197.00	2100 BLK.	PHILIP	S SARATOGA	SMOKE	SWBNET,
128-004	128-002	07/16/2019	237.00	2300 BLK.	LOYOLA AV	1ST	SMOKE	SWBNET,
128-005	128-004	07/16/2019	353.00	2100	1ST	S SARATOGA	SMOKE	SWBNET,
128-005	128-006	07/16/2019	236.00	2300 BLK.	S SARATOGA	1ST	SMOKE	SWBNET,
128-006	128-007	07/16/2019	130.00	2100	PHILIP	S SARATOGA	SMOKE	SWBNET,
128-007	141-009	07/16/2019	147.00	2200 BLK.	S SARATOGA	PHILIP	SMOKE	SWBNET,
128-008	128-006	07/16/2019	137.00	2026	PHILIP	DANNEEL	SMOKE	SWBNET,
128-009	128-005	07/16/2019	273.00	2007	1ST	DANNEEL	SMOKE	SWBNET,
128-010	128-004	07/16/2019	298.00	2400 BLK.	LOYOLA AV	2ND	SMOKE	SWBNET,
128-011	128-010	07/16/2019	295.00	2500 BLK.	LOYOLA AV	3RD	SMOKE	SWBNET,
128-012	128-011	07/17/2019	275.00	2235	3RD	S LIBERTY	SMOKE	SWBNET,
128-013	128-011	07/17/2019	280.00	2107	3RD	S SARATOGA	SMOKE	SWBNET,
128-014	128-005	07/17/2019	302.00	2400 BLK.	S SARATOGA	2ND	SMOKE	SWBNET,
128-014	128-010	07/18/2019	354.00	2100	2ND	S SARATOGA	SMOKE	SWBNET,
128-015	128-014	07/17/2019	298.00	2500 BLK.	S SARATOGA	3RD	SMOKE	SWBNET,
128-016	128-015	07/17/2019	280.00	2003	3RD	DANNEEL	SMOKE	SWBNET,
128-017	128-014	07/17/2019	274.00	2008	2ND	DANNEEL	SMOKE	SWBNET,
128-018	141-016	07/17/2019	213.00	2200 BLK.	ORETHA CASTLE	PHILIP	SMOKE	SWBNET,
128-019	128-018	07/17/2019	130.00	1900 BLK.	PHILIP	DANNEEL	SMOKE	SWBNET,
128-020	128-019	07/17/2019	170.00	2020	PHILIP	S SARATOGA	SMOKE	SWBNET,
128-021	128-018	07/17/2019	234.00	1900 BLK.	PHILIP	DRYADES	SMOKE	SWBNET,
128-022	128-019	07/17/2019	221.00	2300 BLK.	DANNEEL	1ST	SMOKE	SWBNET,
128-023	128-022	07/17/2019	360.00	1900	1ST	DRYADES	SMOKE	SWBNET,
128-023	128-029	07/17/2019	215.00	2400	DRYADES	1ST	SMOKE	SWBNET,
128-024	128-023	07/17/2019	160.00	2300 BLK.	DRYADES	PHILIP	SMOKE	SWBNET,
128-025	128-022	07/17/2019	302.00	2400 BLK.	DANNEEL	2ND	SMOKE	SWBNET,
128-026	128-025	07/17/2019	295.00	2500 BLK.	DANNEEL	3RD	SMOKE	SWBNET,
128-027	128-026	07/17/2019	282.00	1905	3RD	DRYADES	SMOKE	SWBNET,
128-028	128-025	07/17/2019	360.00	1900	2ND	DRYADES	SMOKE	SWBNET,
128-029	128-028	07/17/2019	89.00	2423	DRYADES	1ST	SMOKE	SWBNET,
128-030	128-028	07/17/2019	298.00	2500 BLK.	DRYADES	3RD	SMOKE	SWBNET,
128-031	129-013	07/17/2019	335.00	2201	WASHINGTON AV	LOYOLA AV	SMOKE	SWBNET,
128-032	128-031	07/18/2019	315.00	2700	LOYOLA AV	4TH	SMOKE	SWBNET,
128-032	129-018	07/18/2019	331.00	2200	4TH	LOYOLA AV	SMOKE	SWBNET,
128-033	128-032	07/18/2019	290.00	2600	LOYOLA AV	3RD	SMOKE	SWBNET,
128-034	128-033	07/18/2019	303.00	2104	3RD	S SARATOGA	SMOKE	SWBNET,
128-035	128-031	07/18/2019	350.00	2101	WASHINGTON AV	S SARATOGA	SMOKE	SWBNET,
128-036	128-035	07/18/2019	257.00	2824	S SARATOGA	6TH	SMOKE	SWBNET,
128-037	128-032	07/18/2019	355.00	2100	4TH	S SARATOGA	SMOKE	SWBNET,
128-037	128-035	07/18/2019	316.00	2700	S SARATOGA	4TH	SMOKE	SWBNET,

STRUCT1	STRUCT2	INSP DATE	LENGTH	ADDRESS	STREET	CROSS STREET	ACTIVITY	INSPECTED BY
128-038	128-037	07/18/2019	290.00		S SARATOGA	3RD	SMOKE	SWBNET,
128-039	128-038	07/18/2019	284.00	2004	3RD	DANNEEL	SMOKE	SWBNET,
128-040	128-035	07/17/2019	358.00	2000	WASHINGTON AV	DANNEEL	SMOKE	SWBNET,
128-041	128-040	07/01/2019	256.00	2828	DANNEEL	6TH	SMOKE	SWBNET,
128-042	128-037	07/17/2019	358.00	2000	4TH	DANNEEL	SMOKE	SWBNET,
128-042	128-040	07/11/2019	315.00	2700	DANNEEL	4TH	SMOKE	SWBNET,
128-043	128-042	07/11/2019	290.00	2600	DANNEEL	3RD	SMOKE	SWBNET,
128-044	128-043	07/11/2019	272.00	1906	3RD	DRYADES	SMOKE	SWBNET,
128-045	128-040	07/09/2019	347.00	1900	WASHINGTON AV	DRYADES	SMOKE	SWBNET,
128-046	128-045	07/09/2019	257.00	2830	DRYADES	6TH	SMOKE	SWBNET,
128-047	128-042	07/19/2019	346.00	1900	4TH	DRYADES	SMOKE	SWBNET,
128-047	128-045	07/09/2019	316.00	2700	DRYADES	4TH	SMOKE	SWBNET,
128-048	128-047	07/09/2019	287.00	2600	DRYADES	3RD	SMOKE	SWBNET,
128-049	129-019	07/09/2019	287.00	2204	3RD	LOYOLA AV	SMOKE	SWBNET,
129-001	130-046	07/08/2019	323.00	2600	WASHINGTON AV	S ROBERTSON	SMOKE	SWBNET,
129-002	129-001	07/09/2019	254.00	2818	S ROBERTSON	6TH	SMOKE	SWBNET,
129-003	129-001	07/09/2019	319.00	2701	S ROBERTSON	4TH	SMOKE	SWBNET,
129-003	130-048	07/09/2019	323.00	2600	4TH	S ROBERTSON	SMOKE	SWBNET,
129-004	129-003	07/09/2019	283.00	2600	S ROBERTSON	3RD	SMOKE	SWBNET,
129-005	129-004	07/09/2019	249.00	2506	3RD	FRERET	SMOKE	SWBNET,
129-006	129-001	07/19/2019	335.00	2500	WASHINGTON AV	FRERET	SMOKE	SWBNET,
129-007	129-006	07/19/2019	256.00	2815	FRERET	PEETE	SMOKE	SWBNET,
129-008	129-006	07/19/2019	270.00	2700 BLK.	FRERET	3RD	SMOKE	SWBNET,
129-009	129-006	07/19/2019	450.00	2400 BLK.	WASHINGTON AV	LASALLE	SMOKE	SWBNET,
129-010	129-009	07/19/2019	258.00	2828	LASALLE	6TH	SMOKE	SWBNET,
129-011	129-009	07/19/2019	336.00	2301	WASHINGTON AV	S LIBERTY	SMOKE	SWBNET,
129-012	129-011	07/19/2019	295.00	2835	S LIBERTY	6TH	SMOKE	SWBNET,
129-013	129-011	07/19/2019	22.00	2239	WASHINGTON AV	S LIBERTY	SMOKE	SWBNET,
129-014	129-011	07/19/2019	268.00	2703	S LIBERTY	4TH	SMOKE	SWBNET,
129-015	129-009	07/18/2019	320.00	2700	LASALLE	4TH	SMOKE	SWBNET,
129-016	129-015	07/18/2019	290.00	2300	4TH	S LIBERTY	SMOKE	SWBNET,
129-017	129-016	07/18/2019	249.00	2601	S LIBERTY	3RD	SMOKE	SWBNET,
129-018	129-013	07/18/2019	318.00	2700	S LIBERTY	4TH	SMOKE	SWBNET,
129-019	129-018	07/18/2019	284.00	2600	S LIBERTY	3RD	SMOKE	SWBNET,
129-020	129-015	07/18/2019	290.00	2600	LASALLE	3RD	SMOKE	SWBNET,
129-021	129-020	07/18/2019	289.00	2304	3RD	S LIBERTY	SMOKE	SWBNET,
129-022	122-029	07/18/2019	210.00	2819	LASALLE	PEETE	SMOKE	SWBNET,
129-023	129-022	07/18/2019	210.00	2801	LASALLE	WASHINGTON AV	SMOKE	SWBNET,
129-024	130-013	07/19/2019	320.00	2600	2ND	S ROBERTSON	SMOKE	SWBNET,
129-025	129-024	07/19/2019	293.00	2530	S ROBERTSON	3RD	SMOKE	SWBNET,
129-026	129-025	07/19/2019	249.00	2507	3RD	FRERET	SMOKE	SWBNET,

STRUCT1	STRUCT2	INSP DATE	LENGTH	ADDRESS	STREET	CROSS STREET	ACTIVITY	INSPECTED BY
129-027	129-024	07/19/2019	305.00	2400	S ROBERTSON	1ST	SMOKE	SWBNET,
129-027	130-010	07/19/2019	320.00	2600	1ST	S ROBERTSON	SMOKE	SWBNET,
129-028	129-027	07/19/2019	161.00	2300 BLK.	S ROBERTSON	PHILIP	SMOKE	SWBNET,
129-029	129-024	07/19/2019	326.00	2500	2ND	FRERET	SMOKE	SWBNET,
129-030	129-029	07/19/2019	293.00	2534	FRERET	3RD	SMOKE	SWBNET,
129-032	129-027	07/19/2019	330.00	2500	1ST	FRERET	SMOKE	SWBNET,
129-032	129-029	07/19/2019	303.00	2400	FRERET	1ST	SMOKE	SWBNET,
129-033	129-032	07/19/2019	162.00	2307	FRERET	PHILIP	SMOKE	SWBNET,
129-034	129-032	07/19/2019	330.00	2407	1ST	REV JOHN	SMOKE	SWBNET,
129-035	129-029	07/19/2019	383.00	2400	2ND	LASALLE	SMOKE	SWBNET,
129-036	129-035	07/19/2019	235.00	2500 BLK.	LASALLE	3RD	SMOKE	SWBNET,
129-037	129-035	07/19/2019	230.00	2407	REV JOHN RAPHAEL	1ST	SMOKE	SWBNET,
129-038	129-035	07/19/2019	90.00	2338	2ND	LASALLE	SMOKE	SWBNET,
226-010	226-009	11/01/2019	341.00	7400 BLK	CANAL BL		TV SEWER	
237-066	237-065	01/15/2019	240.00		AZALEA LN	OZONE PK	SMOKE	SWBNET,
237-067	237-066	01/15/2019	240.00		AZALEA LN	OZONE PK	SMOKE	SWBNET,
237-068	237-067	01/15/2019	242.00		AZALEA LN	OZONE PK	SMOKE	SWBNET,
237-069	237-068	01/15/2019	249.00		AZALEA LN	OZONE PK	SMOKE	SWBNET,
237-070	237-069	01/15/2019	161.00		AZALEA LN	OZONE PK	SMOKE	SWBNET,
237-071	237-070	01/15/2019	130.00		OZONE PK	HYBISCUS LN	SMOKE	SWBNET,
237-072	237-064	01/15/2019	185.00		MARCONI DR	SWAN	SMOKE	SWBNET,
237-073	237-072	01/15/2019	160.00		MARCONI DR	LAKEVIEW PARK	SMOKE	SWBNET,
237-074	237-073	01/15/2019	250.00		LAKEVIEW PARK	OZONE PK	SMOKE	SWBNET,
237-075	237-074	01/15/2019	247.00		LAKEVIEW PARK	OZONE PK	SMOKE	SWBNET,
237-076	237-075	01/15/2019	247.00		LAKEVIEW PARK	OZONE PK	SMOKE	SWBNET,
237-077	237-076	01/15/2019	115.00		LAKEVIEW PARK	OZONE PK	SMOKE	SWBNET,
237-078	237-077	01/15/2019	140.00		LAKEVIEW PARK	OZONE PK	SMOKE	SWBNET,
237-079	237-078	01/15/2019	115.00		LAKEVIEW PARK	OZONE PK	SMOKE	SWBNET,
237-080	237-079	01/15/2019	235.00		LAKEVIEW PARK	OZONE PK	SMOKE	SWBNET,
237-082	237-080	01/16/2019	215.00		LAKEVIEW PARK	LAKESHORE DR	SMOKE	SWBNET,
237-083	237-082	01/16/2019	250.00		LAKEVIEW PARK	LAKESHORE DR	SMOKE	SWBNET,
237-084	237A-091	01/16/2019	320.00		FOLIAGE PK	TULIP	SMOKE	SWBNET,
237-085	237-084	01/16/2019	300.00		FOLIAGE PK	FINCH	SMOKE	SWBNET,
237-086	237-085	01/16/2019	300.00		FOLIAGE PK	DAISY LN	SMOKE	SWBNET,
237-087	237-086	01/16/2019	305.00		FOLIAGE PK	POPPY LN	SMOKE	SWBNET,
237-088	237-087	01/16/2019	300.00		FOLIAGE PK	S WREN	SMOKE	SWBNET,
237-089	237-088	01/16/2019	95.00		FOLIAGE PK	WREN	SMOKE	SWBNET,
237-090	237-089	01/16/2019	300.00		LILY LN	WREN	SMOKE	SWBNET,
237-091	237-090	01/16/2019	75.00		LILY LN	S WREN	SMOKE	SWBNET,
237-092	237-164	01/22/2019	160.00		FOLIAGE PK	SPANISH FORT BL	SMOKE	SWBNET,
237-093	237-092	01/16/2019	65.00		FOLIAGE PK	SPANISH FORT BL	SMOKE	SWBNET,

<u>STRUCT1</u>	<u>STRUCT2</u>	<u>INSP DATE</u>	<u>LENGTH</u>	<u>ADDRESS</u>	<u>STREET</u>	<u>CROSS STREET</u>	<u>ACTIVITY</u>	<u>INSPECTED BY</u>
237-094	237-093	01/16/2019	270.00		CENTRAL PARK PL	SPANISH FORT BL	SMOKE	SWBNET,
237-095	237-165	01/22/2019	142.00		CENTRAL PARK PL	SPANISH FORT BL	SMOKE	SWBNET,
237-096	237-095	01/16/2019	160.00		CENTRAL PARK PL	SPANISH FORT BL	SMOKE	SWBNET,
237-097	237-096	01/16/2019	280.00		CENTRAL PARK PL	FLORAL PARK	SMOKE	SWBNET,
237-098	237-093	01/16/2019	65.00		BREEZE PARK	CENTRAL PARK PL	SMOKE	SWBNET,
237-099	237-098	01/16/2019	85.00		BREEZE PARK	CENTRAL PARK PL	SMOKE	SWBNET,
237-101	237-100	01/16/2019	210.00		CENTRAL PARK PL	OZONE PK	SMOKE	SWBNET,
237-102	237-101	01/16/2019	210.00		CENTRAL PARK PL	OZONE PK	SMOKE	SWBNET,
237-103	237-102	01/16/2019	245.00		OZONE PK	OZONE PK	SMOKE	SWBNET,
237-104	237-103	01/17/2019	145.00		CARNATION LN	OZONE PK	SMOKE	SWBNET,
237-105	237-104	01/18/2019	224.00		CARNATION LN	WARBLER	SMOKE	SWBNET,
237-106	237-105	01/18/2019	230.00		CARNATION LN	WARBLER	SMOKE	SWBNET,
237-107	237-106	01/18/2019	230.00		CARNATION LN	WARBLER	SMOKE	SWBNET,
237-108	237-107	01/18/2019	90.00		CARNATION LN	SWALLOW	SMOKE	SWBNET,
237-109	237-102	01/18/2019	145.00		CENTRAL PARK PL	OZONE PK	SMOKE	SWBNET,
237-110	237-109	01/18/2019	200.00		CENTRAL PARK PL	TERN	SMOKE	SWBNET,
237-111	237-110	01/18/2019	179.00		CENTRAL PARK PL	TERN	SMOKE	SWBNET,
237-112	237-111	01/18/2019	160.00		CENTRAL PARK PL	ZEPHYR PARK	SMOKE	SWBNET,
237-113	237-109	01/18/2019	350.00		OZONE PK	HOLLYHOCK LN	SMOKE	SWBNET,
237-114	237-113	01/18/2019	229.00		HOLLYHOCK LN	TERN	SMOKE	SWBNET,
237-115	237-114	01/18/2019	235.00		HOLLYHOCK LN	TERN	SMOKE	SWBNET,
237-116	237-115	01/18/2019	225.00		HOLLYHOCK LN	TERN	SMOKE	SWBNET,
237-117	237-113	01/18/2019	335.00		OZONE PK	PETUNIA LN	SMOKE	SWBNET,
237-118	237-117	01/18/2019	235.00		PETUNIA LN	TERN	SMOKE	SWBNET,
237-119	237-118	01/17/2019	230.00		PETUNIA LN	TERN	SMOKE	SWBNET,
237-120	237-117	01/17/2019	208.00		OZONE PK	LAKEVIEW PARK	SMOKE	SWBNET,
237-121	237-120	01/17/2019	210.00		OZONE PK	LAKEVIEW PARK	SMOKE	SWBNET,
237-122	237-121	01/22/2019	145.00		LAKEVIEW PARK	OZONE PK	SMOKE	SWBNET,
237-123	237-122	01/18/2019	130.00		LAKEVIEW PARK	OZONE PK	SMOKE	SWBNET,
237-124	237A-085	01/18/2019	240.00		LAKEVIEW PARK	OZONE PK	SMOKE	SWBNET,
237-125	237-124	01/18/2019	250.00		LAKEVIEW PARK	OZONE PK	SMOKE	SWBNET,
237-126	237-125	01/18/2019	245.00		LAKEVIEW PARK	OZONE PK	SMOKE	SWBNET,
237-127	237A-097	01/18/2019	158.00		PANSY LN	FOLIAGE PK	SMOKE	SWBNET,
237-128	237-127	01/18/2019	224.00		FOLIAGE PK	BLUEBIRD	SMOKE	SWBNET,
237-129	237A-101	01/18/2019	300.00		MARIGOLD LN	FOLIAGE PK	SMOKE	SWBNET,
237-130	237-129	01/18/2019	120.00		MARIGOLD LN	FOLIAGE PK	SMOKE	SWBNET,
237-131	237-130	01/18/2019	162.00		MARIGOLD LN	FOLIAGE PK	SMOKE	SWBNET,
237-132	237-131	01/18/2019	225.00		FOLIAGE PK	CRANE	SMOKE	SWBNET,
237-133	237A-104	01/18/2019	240.00		LARKSPUR LN	FOLIAGE PK	SMOKE	SWBNET,
237-134	237-133	01/18/2019	250.00		LARKSPUR LN	FOLIAGE PK	SMOKE	SWBNET,
237-135	237-134	01/18/2019	110.00		LARKSPUR LN	FOLIAGE PK	SMOKE	SWBNET,



STRUCT1	STRUCT2	INSP DATE	LENGTH	ADDRESS	STREET	CROSS STREET	ACTIVITY	INSPECTED BY
237-136	237-135	01/18/2019	115.00		LARKSPUR LN	FOLIAGE PK	SMOKE	SWBNET,
237-137	237-136	01/18/2019	160.00		LARKSPUR LN	FOLIAGE PK	SMOKE	SWBNET,
237-138	237-137	01/18/2019	225.00		FOLIAGE PK	DOVE	SMOKE	SWBNET,
237-139	237A-107	01/18/2019	230.00		NASTURTIUM LN	FOLIAGE PK	SMOKE	SWBNET,
237-140	237-139	01/18/2019	244.00		NASTURTIUM LN	FOLIAGE PK	SMOKE	SWBNET,
237-141	237-140	01/18/2019	250.00		NASTURTIUM LN	FOLIAGE PK	SMOKE	SWBNET,
237-142	237-141	01/18/2019	253.00		NASTURTIUM LN	FOLIAGE PK	SMOKE	SWBNET,
237-143	237-142	01/18/2019	163.00		NASTURTIUM LN	FOLIAGE PK	SMOKE	SWBNET,
237-144	237-143	01/22/2019	150.00		NASTURTIUM LN	FOLIAGE PK	SMOKE	SWBNET,
237-145	237-144	01/22/2019	140.00		NASTURTIUM LN	FOLIAGE PK	SMOKE	SWBNET,
237-146	237-145	01/22/2019	173.00		FOLIAGE PK	EGRET	SMOKE	SWBNET,
237-147	237-146	01/22/2019	233.00		FOLIAGE PK	EGRET	SMOKE	SWBNET,
237-148	237A-109	01/22/2019	220.00		HYDRANGEA LN	FOLIAGE PK	SMOKE	SWBNET,
237-149	237-148	01/22/2019	235.00		HYDRANGEA LN	FOLIAGE PK	SMOKE	SWBNET,
237-150	237-149	01/22/2019	235.00		HYDRANGEA LN	FOLIAGE PK	SMOKE	SWBNET,
237-151	237-150	01/22/2019	240.00		HYDRANGEA LN	FOLIAGE PK	SMOKE	SWBNET,
237-152	237-151	01/22/2019	240.00		HYDRANGEA LN	FOLIAGE PK	SMOKE	SWBNET,
237-153	237-152	01/22/2019	225.00		HYDRANGEA LN	FOLIAGE PK	SMOKE	SWBNET,
237-154	237A-002	01/22/2019	320.00		GERANIUM LN	FLORAL PARK	SMOKE	SWBNET,
237-155	237-154	01/22/2019	270.00		GERANIUM LN	FLORAL PARK	SMOKE	SWBNET,
237-156	237-155	01/22/2019	268.00		GERANIUM LN	FLORAL PARK	SMOKE	SWBNET,
237-157	237-156	01/22/2019	235.00		GERANIUM LN	FLORAL PARK	SMOKE	SWBNET,
237-158	237-157	01/22/2019	109.00		GERANIUM LN	FLORAL PARK	SMOKE	SWBNET,
237-159	237A-012	01/22/2019	123.00		FLORAL PARK	FLAMINGO	SMOKE	SWBNET,
237-160	237-093	01/22/2019	250.00		BREEZE PARK	WREN	SMOKE	SWBNET,
237-161	237-160	01/22/2019	150.00		LILY LN	BREEZE PARK	SMOKE	SWBNET,
237-162	237-161	01/22/2019	198.00		LILY LN	WREN	SMOKE	SWBNET,
237-163	237-162	01/22/2019	80.00		LILY LN	N WREN	SMOKE	SWBNET,
237-165	237-094	01/22/2019	153.00		CENTRAL PARK PL	SPANISH FORT BL	SMOKE	SWBNET,
239-003	239-002	01/02/2019	260.00		N CARROLLTON AV	ESPLANADE AV	SMOKE	SWBNET,
239-005	239-004	01/02/2019	130.00		LELONG DR	DREYFOUS DR	SMOKE	SWBNET,
239-006	239-005	01/02/2019	260.00		LELONG DR	DULLING OAKS DR	SMOKE	SWBNET,
239-007	239-006	01/02/2019	330.00		LELONG DR	DULLING OAKS DR	SMOKE	SWBNET,
239-016	218-035	01/03/2019	350.00		CITY PARK AV	MARCONI DR	SMOKE	SWBNET,
239-020	241-030	01/02/2019	435.00		CITY PARK AV	DREYFOUS DR	SMOKE	SWBNET,
239-021	239-020	01/02/2019	210.00		CITY PARK AV	DREYFOUS DR	SMOKE	SWBNET,
239-022	239-021	01/02/2019	190.00		CITY PARK AV	DREYFOUS DR	SMOKE	SWBNET,
239-023	239-022	01/02/2019	65.00		DREYFOUS DR	TENNIS COURT LN	SMOKE	SWBNET,
239-024	239-023	01/02/2019	100.00		DREYFOUS DR	TENNIS COURT LN	SMOKE	SWBNET,
239-025	259-003	01/03/2019	100.00		CITY PARK	ZACHARY TAYLOR	SMOKE	SWBNET,
239-026	239-025	01/02/2019	290.00		CITY PARK	FRIEDRICHS AV	SMOKE	SWBNET,

STRUCT1	STRUCT2	INSP DATE	LENGTH	ADDRESS	STREET	CROSS STREET	ACTIVITY	INSPECTED BY
239-027	239-026	01/02/2019	350.00		CITY PARK	FRIEDRICHS AV	SMOKE	SWBNET,
239-028	239-027	01/02/2019	310.00		CITY PARK	FRIEDRICHS AV	SMOKE	SWBNET,
239-032	257-008	01/03/2019	393.00		MARCONI DR	ZACHARY TAYLOR	SMOKE	SWBNET,
239-033	239-032	01/03/2019	410.00		MARCONI DR	ROOSEVELT MALL	SMOKE	SWBNET,
239-034	239-033	01/03/2019	50.00		MARCONI DR	ROOSEVELT MALL	SMOKE	SWBNET,
239-035	239-034	01/02/2019	380.00		STADIUM DR	MARCONI DR	SMOKE	SWBNET,
239-036	239-035	01/02/2019	190.00		STADIUM DR	MARCONI DR	SMOKE	SWBNET,
239-041	239-040	01/02/2019	350.00		STADIUM DR	ROOSEVELT MALL	SMOKE	SWBNET,
239-042	239-041	01/02/2019	195.00		STADIUM DR	ROOSEVELT MALL	SMOKE	SWBNET,
239-043	239-042	01/02/2019	120.00		STADIUM DR	ROOSEVELT MALL	SMOKE	SWBNET,
239-044	239-043	01/03/2019	270.00		STADIUM DR	ROOSEVELT MALL	SMOKE	SWBNET,
243-019	243-018	01/14/2019	290.00		RIVIERA AV	PARIS AV	SMOKE	SWBNET,
243-020	243-019	01/14/2019	286.00		RIVIERA AV	PARIS AV	SMOKE	SWBNET,
243-021	243-020	01/14/2019	250.00		PARIS AV	MIRABEAU AV	SMOKE	SWBNET,
243-022	243-018	01/14/2019	25.00		PERLITA	RIVIERA AV	SMOKE	SWBNET,
243-023	243-022	01/14/2019	270.00		PERLITA	GRANADA DR	SMOKE	SWBNET,
243-024	243-023	01/14/2019	283.00		PERLITA	MIRABEAU AV	SMOKE	SWBNET,
243-024	298-069	01/22/2019	137.00		PERLITA	MIRABEAU AV	SMOKE	SWBNET,
243-025	243-024	01/14/2019	20.00		MIRABEAU AV	PERLITA DR	SMOKE	SWBNET,
243-026	243-025	01/14/2019	278.00		MIRABEAU AV	PARIS AV	SMOKE	SWBNET,
243-027	243-026	01/14/2019	281.00		MIRABEAU AV	PARIS AV	SMOKE	SWBNET,
243-028	243-027	01/14/2019	250.00		PARIS AV	RIVIERA AV	SMOKE	SWBNET,
243-029	243-023	01/14/2019	23.00		GRANADA DR	PERLITA DR	SMOKE	SWBNET,
243-030	243-029	01/14/2019	414.00		GRANADA DR	CARTIER AV	SMOKE	SWBNET,
243-031	243-024	01/14/2019	23.00		MIRABEAU AV	PERLITA DR	SMOKE	SWBNET,
243-032	243-031	01/14/2019	391.00		MIRABEAU AV	CARTIER AV	SMOKE	SWBNET,
243-033	243-001	01/15/2019	453.00		FILMORE AV	CARTIER AV	SMOKE	SWBNET,
243-034	243-033	01/15/2019	453.00		FILMORE AV	CARTIER AV	SMOKE	SWBNET,
243-035	243-034	01/15/2019	295.00		CARTIER AV	GARDENA DR	SMOKE	SWBNET,
243-036	243-035	01/15/2019	290.00		CARTIER AV	SEVILLE DR	SMOKE	SWBNET,
243-037	243-036	01/15/2019	298.00		CARTIER AV	RIVIERA AV	SMOKE	SWBNET,
243-038	243-037	01/15/2019	108.00		RIVIERA AV	CARTIER AV	SMOKE	SWBNET,
243-038	243-043	01/15/2019	398.00		RIVIERA AV	CARTIER AV	SMOKE	SWBNET,
243-039	243-037	01/15/2019	293.00		CARTIER AV	GRANADA DR	SMOKE	SWBNET,
243-040	243-030	01/15/2019	365.00		GRANADA DR	CARTIER AV	SMOKE	SWBNET,
243-040	243-039	01/15/2019	108.00		GRANADA DR	CARTIER AV	SMOKE	SWBNET,
243-041	243-039	01/15/2019	283.00		CARTIER AV	MIRABEAU AV	SMOKE	SWBNET,
243-042	243-032	01/15/2019	390.00		MIRABEAU AV	CARTIER AV	SMOKE	SWBNET,
243-042	243-041	01/15/2019	108.00		MIRABEAU AV	CARTIER AV	SMOKE	SWBNET,
243-043	243-018	01/15/2019	410.00		RIVIERA AV	CARTIER AV	SMOKE	SWBNET,
244-001	245-023	01/15/2019	353.00		PRENTISS AV	ST BERNARD AV	SMOKE	SWBNET,

<u>STRUCT1</u>	<u>STRUCT2</u>	<u>INSP DATE</u>	<u>LENGTH</u>	<u>ADDRESS</u>	<u>STREET</u>	<u>CROSS STREET</u>	<u>ACTIVITY</u>	<u>INSPECTED BY</u>
244-002	244-001	01/16/2019	365.00	PRENTISS AV	ST BERNARD AV	ST BERNARD AV	SMOKE	SWBNET,
244-003	244-002	01/16/2019	188.00	ST BERNARD AV	MENDEZ	MENDEZ	SMOKE	SWBNET,
244-004	244-003	01/16/2019	348.00	ST BERNARD AV	RAPIDES DR	RAPIDES DR	SMOKE	SWBNET,
244-005	244-004	01/16/2019	352.00	ST BERNARD AV	CRESCENT DR	CRESCENT DR	SMOKE	SWBNET,
244-006	244-005	01/16/2019	153.00	ST BERNARD AV	MITHRA	MITHRA	SMOKE	SWBNET,
244-007	244-006	01/16/2019	198.00	ST BERNARD AV	FILMORE AV	FILMORE AV	SMOKE	SWBNET,
244-009	244-008	01/16/2019	148.00	FILMORE AV	BANCROFT DR	BANCROFT DR	SMOKE	SWBNET,
244-010	244-002	01/16/2019	318.00	PRENTISS AV	BANCROFT DR	BANCROFT DR	SMOKE	SWBNET,
244-011	244-010	01/16/2019	160.00	BANCROFT DR	FILMORE AV	FILMORE AV	SMOKE	SWBNET,
244-012	244-011	01/16/2019	375.00	BANCROFT DR	FILMORE AV	FILMORE AV	SMOKE	SWBNET,
244-013	244-012	01/16/2019	400.00	BANCROFT DR	FILMORE AV	FILMORE AV	SMOKE	SWBNET,
244-014	244-013	01/16/2019	127.00	BANCROFT DR	FILMORE AV	FILMORE AV	SMOKE	SWBNET,
244-015	244-014	01/16/2019	111.00	BANCROFT DR	FILMORE AV	FILMORE AV	SMOKE	SWBNET,
244-016	244-015	01/16/2019	106.00	BANCROFT DR	FILMORE AV	FILMORE AV	SMOKE	SWBNET,
244-017	244-016	01/17/2019	125.00	BANCROFT DR	FILMORE AV	FILMORE AV	SMOKE	SWBNET,
244-018	244-017	01/17/2019	113.00	BANCROFT DR	FILMORE AV	FILMORE AV	SMOKE	SWBNET,
244-019	245-024	01/17/2019	335.00	MENDEZ	ST BERNARD AV	ST BERNARD AV	SMOKE	SWBNET,
244-020	244-019	01/17/2019	310.00	MENDEZ	ST BERNARD AV	ST BERNARD AV	SMOKE	SWBNET,
244-021	244-020	01/17/2019	147.00	ST BERNARD AV	PRENTISS AV	PRENTISS AV	SMOKE	SWBNET,
244-022	244-020	01/17/2019	132.00	ST BERNARD AV	RAPIDES DR	RAPIDES DR	SMOKE	SWBNET,
244-023	245-025	01/17/2019	320.00	RAPIDES DR	ST BERNARD AV	ST BERNARD AV	SMOKE	SWBNET,
244-024	244-023	01/17/2019	280.00	RAPIDES DR	ST BERNARD AV	ST BERNARD AV	SMOKE	SWBNET,
244-025	245-026	01/17/2019	320.00	CRESCENT DR	ST BERNARD AV	ST BERNARD AV	SMOKE	SWBNET,
244-026	244-025	01/17/2019	315.00	CRESCENT DR	ST BERNARD AV	ST BERNARD AV	SMOKE	SWBNET,
244-027	244-026	01/17/2019	140.00	ST BERNARD AV	RAPIDES DR	RAPIDES DR	SMOKE	SWBNET,
244-028	244-026	01/17/2019	143.00	ST BERNARD AV	MITHRA	MITHRA	SMOKE	SWBNET,
244-029	245-027	01/17/2019	375.00	MITHRA	ST BERNARD AV	ST BERNARD AV	SMOKE	SWBNET,
244-030	244-029	01/17/2019	308.00	MITHRA	ST BERNARD AV	ST BERNARD AV	SMOKE	SWBNET,
244-031	244-030	01/17/2019	138.00	ST BERNARD AV	FILMORE AV	FILMORE AV	SMOKE	SWBNET,
244-033	244-032	01/17/2019	380.00	FILMORE AV	ST BERNARD AV	ST BERNARD AV	SMOKE	SWBNET,
245-001	247-002	01/17/2019	73.00	PERLITA	PRENTISS AV	PRENTISS AV	SMOKE	SWBNET,
245-002	245-001	01/18/2019	280.00	PERLITA	CABRINI CT	CABRINI CT	SMOKE	SWBNET,
245-003	245-002	01/18/2019	295.00	CABRINI CT	PRENTISS AV	PRENTISS AV	SMOKE	SWBNET,
245-004	245-003	01/18/2019	305.00	CABRINI CT	PRENTISS AV	PRENTISS AV	SMOKE	SWBNET,
245-005	245-004	01/18/2019	175.00	CABRINI CT	PRENTISS AV	PRENTISS AV	SMOKE	SWBNET,
245-006	245-002	01/18/2019	163.00	PERLITA	CRESCENT DR	CRESCENT DR	SMOKE	SWBNET,
245-007	245-006	01/18/2019	450.00	PERLITA	CRESCENT DR	CRESCENT DR	SMOKE	SWBNET,
245-008	245-007	01/18/2019	260.00	CRESCENT DR	PARIS AV	PARIS AV	SMOKE	SWBNET,
245-009	245-008	01/18/2019	290.00	CRESCENT DR	PARIS AV	PARIS AV	SMOKE	SWBNET,
245-010	245-007	01/18/2019	418.00	CRESCENT DR	CARTIER AV	CARTIER AV	SMOKE	SWBNET,
245-011	245-010	01/18/2019	405.00	CRESCENT DR	CARTIER AV	CARTIER AV	SMOKE	SWBNET,

<u>STRUCT1</u>	<u>STRUCT2</u>	<u>INSP DATE</u>	<u>LENGTH</u>	<u>ADDRESS</u>	<u>STREET</u>	<u>CROSS STREET</u>	<u>ACTIVITY</u>	<u>INSPECTED BY</u>
245-012	245-007	01/18/2019	305.00		PERLITA	MITHRA	SMOKE	SWBNET,
245-013	245-012	01/18/2019	280.00		MITHRA	PARIS AV	SMOKE	SWBNET,
245-014	245-013	01/18/2019	272.00		MITHRA	PARIS AV	SMOKE	SWBNET,
245-015	245-012	01/18/2019	408.00		MITHRA	CARTIER AV	SMOKE	SWBNET,
245-016	245-015	01/18/2019	425.00		MITHRA	CARTIER AV	SMOKE	SWBNET,
245-017	245-012	01/22/2019	290.00		PERLITA	FILMORE AV	SMOKE	SWBNET,
245-018	245-017	01/22/2019	263.00		FILMORE AV	PARIS AV	SMOKE	SWBNET,
245-019	245-018	01/22/2019	260.00		FILMORE AV	PARIS AV	SMOKE	SWBNET,
245-020	245-017	01/22/2019	410.00		FILMORE AV	CARTIER AV	SMOKE	SWBNET,
245-021	245-020	01/22/2019	424.00		FILMORE AV	CARTIER AV	SMOKE	SWBNET,
245-022	245-001	01/22/2019	444.00		PRENTISS AV	CABRINI CT	SMOKE	SWBNET,
245-023	245-022	01/22/2019	440.00		PRENTISS AV	CARTIER AV	SMOKE	SWBNET,
245-024	245-023	01/22/2019	285.00		CARTIER AV	MENDEZ	SMOKE	SWBNET,
245-025	245-024	01/22/2019	300.00		CARTIER AV	RAPIDES DR	SMOKE	SWBNET,
245-026	245-025	01/22/2019	308.00		CARTIER AV	CRESCENT DR	SMOKE	SWBNET,
245-027	245-026	01/22/2019	305.00		CARTIER AV	MITHRA	SMOKE	SWBNET,
245-028	245-027	01/22/2019	290.00		CARTIER AV	FILMORE AV	SMOKE	SWBNET,
246-001	247-028	01/22/2019	90.00		BURBANK DR	ALFRED	SMOKE	SWBNET,
246-002	246-001	01/22/2019	345.00		BURBANK DR	ST BERNARD AV	SMOKE	SWBNET,
246-003	246-002	01/22/2019	145.00		BURBANK DR	ST BERNARD AV	SMOKE	SWBNET,
246-004	246-003	01/22/2019	235.00		ST BERNARD AV	ATHIS	SMOKE	SWBNET,
246-005	246-003	01/22/2019	105.00		BURBANK DR	ST BERNARD AV	SMOKE	SWBNET,
246-006	246-005	04/03/2019	135.00		ST BERNARD AV	SOLDIERS	SMOKE	SWBNET,
246-007	246-005	04/03/2019	460.00		ST BERNARD AV	ATHIS	SMOKE	SWBNET,
246-010	247-011	04/12/2019	295.00		ATHIS	ALFRED	SMOKE	SWBNET,
246-011	246-010	04/03/2019	315.00		ALFRED	BURBANK DR	SMOKE	SWBNET,
246-012	246-011	04/03/2019	20.00		ALFRED	BURBANK DR	SMOKE	SWBNET,
246-013	246-012	04/03/2019	110.00		ALFRED	BURBANK DR	SMOKE	SWBNET,
246-016	246-010	04/12/2019	280.00		ST BERNARD AV	ATHIS	SMOKE	SWBNET,
246-017	246-016	04/03/2019	90.00		ST BERNARD AV	PRENTISS AV	SMOKE	SWBNET,
246-018	246-016	04/03/2019	103.00		ST BERNARD AV	ATHIS	SMOKE	SWBNET,
246-019	246-018	04/03/2019	170.00		ST BERNARD AV	BURBANK DR	SMOKE	SWBNET,
246-020	246-018	04/03/2019	102.00		ATHIS	ST BERNARD AV	SMOKE	SWBNET,
246-021	246-020	04/03/2019	11.00		ST BERNARD AV	ATHIS	SMOKE	SWBNET,
246-022	246-021	04/03/2019	148.00		ST BERNARD AV	PRENTISS AV	SMOKE	SWBNET,
246-023	246-022	04/03/2019	155.00		ST BERNARD AV	PRENTISS AV	SMOKE	SWBNET,
246-024	246-020	04/03/2019	283.00		ATHIS	BANCROFT DR	SMOKE	SWBNET,
246-025	246-024	04/03/2019	130.00		BANCROFT DR	PRESSBURG	SMOKE	SWBNET,
246-026	246-025	04/03/2019	162.00		BANCROFT DR	PRESSBURG	SMOKE	SWBNET,
246-027	246-024	04/03/2019	220.00		BANCROFT DR	PRENTISS AV	SMOKE	SWBNET,
246-028	246-027	04/03/2019	112.00		BANCROFT DR	PRENTISS AV	SMOKE	SWBNET,

<u>STRUCT1</u>	<u>STRUCT2</u>	<u>INSP DATE</u>	<u>LENGTH</u>	<u>ADDRESS</u>	<u>STREET</u>	<u>CROSS STREET</u>	<u>ACTIVITY</u>	<u>INSPECTED BY</u>
246-029	247-007	04/03/2019	293.00		PRENTISS AV	ALFRED	SMOKE	SWBNET,
246-030	246-029	04/08/2019	316.00		PRENTISS AV	ST BERNARD AV	SMOKE	SWBNET,
246-031	247-030	04/08/2019	333.00		SOLDIERS	ST BERNARD AV	SMOKE	SWBNET,
246-032	246-031	04/08/2019	285.00		SOLDIERS	ST BERNARD AV	SMOKE	SWBNET,
246-033	247-034	04/08/2019	365.00		MADRID	ST BERNARD AV	SMOKE	SWBNET,
246-034	246-033	04/08/2019	374.00		MADRID	ST BERNARD AV	SMOKE	SWBNET,
246-035	246-034	04/08/2019	233.00		SPANISH FORT	SOLDIERS	SMOKE	SWBNET,
246-036	246-035	04/08/2019	240.00		SOLDIERS	FORTRESS RD	SMOKE	SWBNET,
246-037	246-036	04/08/2019	285.00		FORTRESS RD	SOLDIERS	SMOKE	SWBNET,
246-038	246-036	04/08/2019	33.00		SOLDIERS	FORTRESS RD	SMOKE	SWBNET,
246-039	246-034	04/08/2019	118.00		ST BERNARD AV	AVIATORS	SMOKE	SWBNET,
246-040	246-039	04/08/2019	65.00		ST BERNARD AV	AVIATORS	SMOKE	SWBNET,
246-041	246-040	04/08/2019	140.00		ST BERNARD AV	EDINBURGH	SMOKE	SWBNET,
246-042	246-041	04/08/2019	103.00		ST BERNARD AV	EDINBURGH	SMOKE	SWBNET,
246-043	247-035	04/08/2019	359.00		AVIATORS	ST BERNARD AV	SMOKE	SWBNET,
246-044	246-043	04/08/2019	320.00		AVIATORS	ST BERNARD AV	SMOKE	SWBNET,
246-045	246-044	04/08/2019	40.00		AVIATORS	ST BERNARD AV	SMOKE	SWBNET,
246-046	246-045	04/08/2019	110.00		ST BERNARD AV	EDINBURGH	SMOKE	SWBNET,
246-047	247-036	04/08/2019	259.00		EDINBURGH	ST BERNARD AV	SMOKE	SWBNET,
246-048	246-047	04/09/2019	140.00		EDINBURGH	ST BERNARD AV	SMOKE	SWBNET,
247-001	247-SPS22	04/09/2019	48.00		PERLITA	PRENTISS AV	SMOKE	SWBNET,
247-002	247-001	04/09/2019	128.00		PEREITA	PRENTISS AV	SMOKE	SWBNET,
247-003	247-002	04/09/2019	285.00		PRENTISS AV	PARIS AV	SMOKE	SWBNET,
247-004	247-003	04/09/2019	305.00		PRENTISS AV	PARIS AV	SMOKE	SWBNET,
247-004	247-BP80	04/09/2019	30.00		PRENTISS AV	PARIS AV	SMOKE	SWBNET,
247-006	247-002	04/09/2019	440.00		PRENTISS AV	CARTIER AV	SMOKE	SWBNET,
247-007	247-006	04/09/2019	440.00		PRENTISS AV	CARTIER AV	SMOKE	SWBNET,
247-008	247-001	04/09/2019	170.00		PEREITA	ATHIS	SMOKE	SWBNET,
247-009	247-008	04/09/2019	441.00		ATHIS	CARTIER AV	SMOKE	SWBNET,
247-010	247-009	04/09/2019	440.00		ATHIS	CARTIER AV	SMOKE	SWBNET,
247-011	247-010	04/09/2019	25.00		CARTIER AV	ATHIS	SMOKE	SWBNET,
247-012	247-008	04/09/2019	263.00		ATHIS	PARIS AV	SMOKE	SWBNET,
247-013	247-012	04/09/2019	260.00		ATHIS	PARIS AV	SMOKE	SWBNET,
247-014	247-008	04/09/2019	300.00		PEREITA	PRESSBURG	SMOKE	SWBNET,
247-015	247-014	04/09/2019	263.00		PRESSBURG	PARIS AV	SMOKE	SWBNET,
247-016	247-015	04/09/2019	275.00		PRESSBURG	PARIS AV	SMOKE	SWBNET,
247-017	247-014	04/09/2019	445.00		PRESSBURG	CARTIER AV	SMOKE	SWBNET,
247-018	247-017	04/10/2019	433.00		PRESSBURG	CARTIER AV	SMOKE	SWBNET,
247-019	247-018	04/10/2019	225.00		CARTIER AV	ATHIS	SMOKE	SWBNET,
247-021	247-014	04/10/2019	300.00		PEREITA	BURBANK DR	SMOKE	SWBNET,
247-022	247-021	04/10/2019	295.00		BURBANK DR	PARIS AV	SMOKE	SWBNET,

STRUCT1	STRUCT2	INSP DATE	LENGTH	ADDRESS	STREET	CROSS STREET	ACTIVITY	INSPECTED BY
247-023	247-022	04/10/2019	278.00		BURBANK DR	PARIS AV	SMOKE	SWBNET,
247-024	247-023	04/10/2019	17.00		BURBANK DR	PARIS AV	SMOKE	SWBNET,
247-025	247-023	04/10/2019	17.00		PARIS AV	BURBANK DR	SMOKE	SWBNET,
247-026	247-021	04/10/2019	430.00		BURBANK DR	CARTIER AV	SMOKE	SWBNET,
247-027	247-026	04/10/2019	445.00		BURBANK DR	CARTIER AV	SMOKE	SWBNET,
247-028	247-027	04/10/2019	70.00		CARTIER AV	BURBANK DR	SMOKE	SWBNET,
247-030	247-027	04/10/2019	162.00		CARTIER AV	MADRID	SMOKE	SWBNET,
247-031	247-021	04/10/2019	297.00		PEREITA	MADRID	SMOKE	SWBNET,
247-032	247-031	04/10/2019	425.00		MADRID	CARTIER AV	SMOKE	SWBNET,
247-033	247-032	04/10/2019	415.00		MADRID	CARTIER AV	SMOKE	SWBNET,
247-034	247-033	04/10/2019	95.00		CARTIER AV	MADRID	SMOKE	SWBNET,
247-035	247-034	04/10/2019	235.00		CARTIER AV	AVIATORS	SMOKE	SWBNET,
247-036	247-035	04/10/2019	233.00		CARTIER AV	ROBERT E LEE BL	SMOKE	SWBNET,
247-037	247-036	04/10/2019	118.00		CARTIER AV	ROBERT E LEE BL	SMOKE	SWBNET,
247-038	247-031	04/11/2019	267.00		PEREITA	AVIATORS	SMOKE	SWBNET,
247-039	247-038	04/11/2019	290.00		AVIATORS	HAMBURG	SMOKE	SWBNET,
247-040	247-039	04/11/2019	285.00		AVIATORS	PARIS AV	SMOKE	SWBNET,
247-041	247-040	04/11/2019	25.00		PARIS AV	AVIATORS	SMOKE	SWBNET,
247-042	247-041	04/11/2019	300.00		PARIS AV	ROBERT E LEE BL	SMOKE	SWBNET,
247-043	247-039	04/11/2019	25.00		HAMBURG	AVIATORS	SMOKE	SWBNET,
247-044	247-043	04/11/2019	352.00		HAMBURG	ROBERT E LEE BL	SMOKE	SWBNET,
247-045	247-044	04/11/2019	180.00		ROBERT E LEE BL	PARIS AV	SMOKE	SWBNET,
247-046	247-044	04/11/2019	175.00		ROBERT E LEE BL	PERLITA	SMOKE	SWBNET,
247-047	247-038	04/11/2019	70.00		PEREITA	AVIATORS	SMOKE	SWBNET,
247-048	247-047	04/11/2019	334.00		PEREITA	ROBERT E LEE BL	SMOKE	SWBNET,
247-049	247-038	04/11/2019	300.00		AVIATORS	DUPLESSIS	SMOKE	SWBNET,
247-050	247-049	04/11/2019	378.00		DUPLESSIS	ROBERT E LEE BL	SMOKE	SWBNET,
247-052	247-050	04/11/2019	185.00		ROBERT E LEE BL	PERLITA	SMOKE	SWBNET,
247-053	247-049	04/11/2019	220.00		AVIATORS	CARTIER AV	SMOKE	SWBNET,
247-054	247-053	04/11/2019	150.00		AVIATORS	CARTIER AV	SMOKE	SWBNET,
247-BP80	247-D1	04/11/2019	12.00		PRENTISS AV	PARIS AV	SMOKE	SWBNET,
257-001	257-SPS1	04/12/2019	50.00		MARCONI DR	FLORIDA AV	SMOKE	SWBNET,
257-004	257-001	04/12/2019	70.00		MARCONI DR	FLORIDA AV	SMOKE	SWBNET,
257-005	257-004	04/12/2019	15.00		MARCONI DR	FLORIDA AV	SMOKE	SWBNET,
257-006	257-005	04/12/2019	15.00		MARCONI DR	FLORIDA AV	SMOKE	SWBNET,
257-007	257-004	04/02/2019	45.00		MARCONI DR	FLORIDA AV	SMOKE	SWBNET,
257-008	257-007	04/12/2019	67.00		MARCONI DR	FLORIDA AV	SMOKE	SWBNET,
257-010	257-007	04/12/2019	373.00		BASEBALL DR	DIAGONAL DR	SMOKE	SWBNET,
257-011	257-010	04/03/2019	486.00		BASEBALL DR	DIAGONAL DR	SMOKE	SWBNET,
258-001	257-011	04/03/2019	262.00		HOSPITAL DR	GOLF DR	SMOKE	SWBNET,
258-002	258-001	04/03/2019	353.00		HOSPITAL DR	GOLF DR	SMOKE	SWBNET,

<u>STRUCT1</u>	<u>STRUCT2</u>	<u>INSP DATE</u>	<u>LENGTH</u>	<u>ADDRESS</u>	<u>STREET</u>	<u>CROSS STREET</u>	<u>ACTIVITY</u>	<u>INSPECTED BY</u>
258-003	258-002	04/03/2019	290.00		HOSPITAL DR	GOLF DR	SMOKE	SWBNET,
258-004	258-003	04/03/2019	300.00		HOSPITAL DR	GOLF DR	SMOKE	SWBNET,
258-005	258-004	04/03/2019	200.00		HOSPITAL DR	GOLF DR	SMOKE	SWBNET,
259-001	258-006	04/03/2019	340.00		HOSPITAL DR	WISNER BL	SMOKE	SWBNET,
259-003	259-001	04/03/2019	35.00		HOSPITAL DR	GOLF DR	SMOKE	SWBNET,
259-006	259-001	04/03/2019	237.00		HOSPITAL DR	WISNER BL	SMOKE	SWBNET,
259-007	259-006	04/03/2019	450.00		WISNER BL	HOSPITAL DR	SMOKE	SWBNET,
259-008	259-007	04/03/2019	222.00		WISNER BL	HOSPITAL DR	SMOKE	SWBNET,
259-009	259-008	04/03/2019	92.00		ZACHARY TAYLOR	WISNER BL	SMOKE	SWBNET,
259-010	259-009	04/03/2019	135.00		ZACHARY TAYLOR	WISNER BL	SMOKE	SWBNET,
259-011	259-010	04/03/2019	30.00		ZACHARY TAYLOR	WISNER BL	SMOKE	SWBNET,
259-012	259-011	04/03/2019	187.00		ZACHARY TAYLOR	WISNER BL	SMOKE	SWBNET,
259-013	259-012	04/03/2019	440.00		ZACHARY TAYLOR	WISNER BL	SMOKE	SWBNET,
267-046	267-045	05/18/2019	201.00		CHARTRES	MADISON	SMOKE	SWBNET,
267-047	267-019	05/18/2019	350.00		DUMAINE	CHARTRES	SMOKE	SWBNET,
267-047	267-046	05/18/2019	170.00		CHARTRES	DUMAINE	SMOKE	SWBNET,
267-048	196-039	05/18/2019	366.00		DAUPHINE	CONTI	SMOKE	SWBNET,
267-049	267-048	05/18/2019	310.00		DAUPHINE	ST LOUIS	SMOKE	SWBNET,
267-050	267-048	05/18/2019	345.00		CONTI	BOURBON	SMOKE	SWBNET,
267-051	267-050	05/18/2019	93.00		BOURBON	ST LOUIS	SMOKE	SWBNET,
267-052	267-051	05/18/2019	205.00		BOURBON	ST LOUIS	SMOKE	SWBNET,
267-053	196-041	05/18/2019	364.00		BOURBON	CONTI	SMOKE	SWBNET,
267-054	267-053	05/18/2019	275.00		CONTI	ROYAL	SMOKE	SWBNET,
267-055	196-050	05/18/2019	365.00		ROYAL	CONTI	SMOKE	SWBNET,
267-056	267-055	05/18/2019	210.00		ROYAL	ST LOUIS	SMOKE	SWBNET,
267-057	267-056	05/18/2019	98.00		ROYAL	ST LOUIS	SMOKE	SWBNET,
267-058	196-054	05/18/2019	360.00		EXCHANGE PL	CONTI	SMOKE	SWBNET,
267-059	267-058	05/18/2019	170.00		CONTI	CHARTRES	SMOKE	SWBNET,
267-060	267-059	05/18/2019	303.00		CHARTRES	ST LOUIS	SMOKE	SWBNET,
267-061	196-065	05/18/2019	361.00		CHARTRES	CONTI	SMOKE	SWBNET,
267-062	267-061	05/18/2019	308.00		CHARTRES	ST LOUIS	SMOKE	SWBNET,
267-063	267-001	05/18/2019	20.00	736	ST ANN	DAUPHINE	SMOKE	SWBNET,
267-064	268-020	05/18/2019	327.00		TOULOUSE	DAUPHINE	SMOKE	SWBNET,
268-001	269-002	05/18/2019	178.00		ST ANN	TREME	SMOKE	SWBNET,
268-002	268-001	05/18/2019	165.00		TREME	ST PETER	SMOKE	SWBNET,
268-003	268-062	05/20/2019	20.00		TREME	ST PETER	SMOKE	SWBNET,
268-004	268-003	05/18/2019	132.00		TREME	ST PETER	SMOKE	SWBNET,
268-005	268-004	05/18/2019	316.00		ST PETER	ST CLAUDE AV	SMOKE	SWBNET,
268-006	268-005	05/19/2019	132.00		ST PETER	ST CLAUDE AV	SMOKE	SWBNET,
268-007	268-001	05/19/2019	320.00		ST ANN	ST CLAUDE AV	SMOKE	SWBNET,
268-008	268-007	05/19/2019	143.00		ST CLAUDE AV	DUMAINE	SMOKE	SWBNET,

<u>STRUCT1</u>	<u>STRUCT2</u>	<u>INSP DATE</u>	<u>LENGTH</u>	<u>ADDRESS</u>	<u>STREET</u>	<u>CROSS STREET</u>	<u>ACTIVITY</u>	<u>INSPECTED BY</u>
268-009	268-007	05/19/2019	365.00		ST ANN	N RAMPART	SMOKE	SWBNET,
268-010	268-009	05/19/2019	62.00		ST ANN	N RAMPART	SMOKE	SWBNET,
268-011	268-010	05/19/2019	365.00		N RAMPART	DUMAINE	SMOKE	SWBNET,
268-012	268-010	05/19/2019	370.00		ST ANN	BURGUNDY	SMOKE	SWBNET,
268-013	268-011	05/19/2019	369.00		DUMAINE	BURGUNDY	SMOKE	SWBNET,
268-013	268-012	05/19/2019	365.00		BURGUNDY	DUMAINE	SMOKE	SWBNET,
268-014	268-010	05/19/2019	224.00		N RAMPART	ORLEANS	SMOKE	SWBNET,
268-015	268-012	05/19/2019	220.00		BURGUNDY	ORLEANS	SMOKE	SWBNET,
268-015	268-014	05/19/2019	372.00		ORLEANS	BURGUNDY	SMOKE	SWBNET,
268-017	268-014	05/19/2019	195.00		N RAMPART	ST PETER	SMOKE	SWBNET,
268-018	268-015	05/19/2019	196.00		BURGUNDY	ST PETER	SMOKE	SWBNET,
268-018	268-017	05/20/2019	371.00		ST PETER	BURGUNDY	SMOKE	SWBNET,
268-019	268-018	05/20/2019	299.00		ST PETER	DAUPHINE	SMOKE	SWBNET,
268-020	268-018	05/20/2019	358.00		BURGUNDY	TOULOUSE	SMOKE	SWBNET,
268-021	268-020	05/20/2019	282.00		BURGUNDY	ST LOUIS	SMOKE	SWBNET,
268-022	268-017	05/20/2019	354.00		N RAMPART	TOULOUSE	SMOKE	SWBNET,
268-023	268-022	05/20/2019	315.00		TOULOUSE	BURGUNDY	SMOKE	SWBNET,
268-024	268-022	05/20/2019	370.00		N RAMPART	ST LOUIS	SMOKE	SWBNET,
268-025	268-024	05/20/2019	353.00		ST LOUIS	BURGUNDY	SMOKE	SWBNET,
268-026	268-025	05/20/2019	322.00		BURGUNDY	TOULOUSE	SMOKE	SWBNET,
268-027	268-025	05/21/2019	258.00		BURGUNDY	CONTI	SMOKE	SWBNET,
268-031	197-056	05/20/2019	368.00		BASIN	CONTI	SMOKE	SWBNET,
268-032	268-031	05/20/2019	335.00		BASIN	ST LOUIS	SMOKE	SWBNET,
268-033	268-024	05/20/2019	70.00		ST LOUIS	N RAMPART	SMOKE	SWBNET,
268-033	268-032	05/20/2019	170.00		ST LOUIS	N RAMPART	SMOKE	SWBNET,
268-034	268-017	05/20/2019	73.00		ST PETER	N RAMPART	SMOKE	SWBNET,
268-035	268-034	05/20/2019	148.00		ST PETER	BASIN	SMOKE	SWBNET,
268-036	268-035	05/20/2019	282.00		BASIN	TOULOUSE	SMOKE	SWBNET,
268-037	268-034	05/20/2019	355.00		N RAMPART	TOULOUSE	SMOKE	SWBNET,
268-038	268-037	05/21/2019	148.00		TOULOUSE	BASIN	SMOKE	SWBNET,
268-039	268-038	05/21/2019	330.00		BASIN	ST LOUIS	SMOKE	SWBNET,
268-040	268-037	05/21/2019	300.00		N RAMPART	ST LOUIS	SMOKE	SWBNET,
268-041	269-047	05/21/2019	173.00		ORLEANS AV	TREME	SMOKE	SWBNET,
268-042	268-041	05/21/2019	198.00		ORLEANS AV	TOULOUSE	SMOKE	SWBNET,
268-043	268-042	05/18/2019	130.00		ORLEANS AV	TOULOUSE	SMOKE	SWBNET,
268-044	268-043	05/21/2019	85.00		BASIN	ST LOUIS	SMOKE	SWBNET,
268-045	268-044	05/22/2019	71.00		BASIN	ST LOUIS	SMOKE	SWBNET,
268-046	268-045	05/22/2019	55.00		BASIN	ST LOUIS	SMOKE	SWBNET,
268-047	268-046	05/22/2019	95.00		BASIN	ST LOUIS	SMOKE	SWBNET,
268-048	197-068	05/21/2019	378.00		TREME	CONTI	SMOKE	SWBNET,
268-049	268-048	05/21/2019	165.00		CONTI	CROZAT	SMOKE	SWBNET,



STRUCT1	STRUCT2	INSP DATE	LENGTH	ADDRESS	STREET	CROSS STREET	ACTIVITY	INSPECTED BY
268-050	268-048	05/21/2019	275.00		TREME	ST LOUIS	SMOKE	SWBNET,
268-051	197-069	05/21/2019	377.00		CROZAT	CONTI	SMOKE	SWBNET,
268-052	268-051	05/18/2019	103.00		CONTI	BASIN	SMOKE	SWBNET,
268-053	197-061	05/21/2019	373.00		N RAMPART	CONTI	SMOKE	SWBNET,
268-054	268-053	05/21/2019	301.00		N RAMPART	ST LOUIS	SMOKE	SWBNET,
268-055	197-065	05/22/2019	368.00		BURGUNDY	CONTI	SMOKE	SWBNET,
268-055	268-053	05/22/2019	375.00		CONTI	BURGUNDY	SMOKE	SWBNET,
268-056	268-055	05/22/2019	300.00		BURGUNDY	ST LOUIS	SMOKE	SWBNET,
268-057	268-056	05/22/2019	42.00		BURGUNDY	ST LOUIS	SMOKE	SWBNET,
268-058	268-055	05/22/2019	303.00		CONTI	DAUPHINE	SMOKE	SWBNET,
268-059	269-016	05/22/2019	285.00		DUMAINE	TREME	SMOKE	SWBNET,
268-060	268-059	05/22/2019	320.00		TREME	ST PHILIP	SMOKE	SWBNET,
268-061	268-002	05/22/2019	25.00		TREME	ST PETER	SMOKE	SWBNET,
268-062	268-061	05/22/2019	80.00		TREME	ST PETER	SMOKE	SWBNET,
268-064	269-072	05/18/2019	267.00		CONTI	TREME	SMOKE	SWBNET,
269-001	269-SPSA	05/18/2019	100.00		ST ANN	TREME	SMOKE	SWBNET,
269-002	269-001	05/22/2019	37.00		ST ANN	TREME	SMOKE	SWBNET,
269-003	269-002	05/22/2019	15.00		ST ANN	TREME	SMOKE	SWBNET,
269-006	269-SPSA	05/22/2019	150.00		ST ANN	MARAIS	SMOKE	SWBNET,
269-007	269-006	05/23/2019	80.00		MARAIS	ST ANN	SMOKE	SWBNET,
269-008	269-007	05/23/2019	124.00		ST ANN	TREME	SMOKE	SWBNET,
269-009	269-006	05/23/2019	315.00		ST ANN	N VILLERE	SMOKE	SWBNET,
269-010	269-009	05/23/2019	275.00		ST ANN	N ROBERTSON	SMOKE	SWBNET,
269-011	269-010	05/23/2019	12.00	1533	ST ANN	N ROBERTSON	SMOKE	SWBNET,
269-012	269-011	05/23/2019	335.00		N ROBERTSON	DUMAINE	SMOKE	SWBNET,
269-013	269-012	05/23/2019	10.00		DUMAINE	N ROBERTSON	SMOKE	SWBNET,
269-014	269-013	05/23/2019	310.00		DUMAINE	N VILLERE	SMOKE	SWBNET,
269-015	269-014	05/23/2019	285.00		N VILLERE	ST ANN	SMOKE	SWBNET,
269-016	269-007	05/18/2019	280.00		MARAIS	DUMAINE	SMOKE	SWBNET,
269-016	269-014	05/23/2019	305.00		DUMAINE	MARAIS	SMOKE	SWBNET,
269-017	269-016	05/23/2019	330.00		MARAIS	ST PHILIP	SMOKE	SWBNET,
269-018	269-013	05/23/2019	29.00		N ROBERTSON	DUMAINE	SMOKE	SWBNET,
269-019	269-018	05/23/2019	315.00		DUMAINE	N VILLERE	SMOKE	SWBNET,
269-020	269-019	05/23/2019	295.00		N VILLERE	ST PHILIP	SMOKE	SWBNET,
269-021	269-018	05/23/2019	25.00		DUMAINE	N ROBERTSON	SMOKE	SWBNET,
269-022	269-021	05/16/2019	273.00		DUMAINE	N CLAIBORNE AV	SMOKE	SWBNET,
269-023	269-022	05/16/2019	15.00		DUMAINE	N CLAIBORNE AV	SMOKE	SWBNET,
269-024	269-023	05/16/2019	70.00		N CLAIBORNE AV	ST PHILIP	SMOKE	SWBNET,
269-025	269-024	05/16/2019	50.00		N CLAIBORNE AV	ST PHILIP	SMOKE	SWBNET,
269-026	269-025	05/16/2019	177.00		N CLAIBORNE AV	ST PHILIP	SMOKE	SWBNET,
269-027	269-011	05/16/2019	15.00		N ROBERTSON	ST ANN	SMOKE	SWBNET,

<u>STRUCT1</u>	<u>STRUCT2</u>	<u>INSP DATE</u>	<u>LENGTH</u>	<u>ADDRESS</u>	<u>STREET</u>	<u>CROSS STREET</u>	<u>ACTIVITY</u>	<u>INSPECTED BY</u>
269-028	269-027	05/16/2019	325.00		N ROBERTSON	DUMAINE	SMOKE	SWBNET,
269-029	269-028	05/16/2019	279.00		DUMAINE	N CLAIBORNE AV	SMOKE	SWBNET,
269-030	269-034	05/16/2019	170.00		N ROBERTSON	ST ANN	SMOKE	SWBNET,
269-031	269-030	05/17/2019	40.00		ST ANN	N ROBERTSON	SMOKE	SWBNET,
269-032	269-031	05/17/2019	265.00		ST ANN	N CLAIBORNE AV	SMOKE	SWBNET,
269-033	269-032	05/17/2019	321.00		S CLAIBORNE AV	DUMAINE	SMOKE	SWBNET,
269-034	269-036	05/17/2019	10.00		ORLEANS AV	N ROBERTSON	SMOKE	SWBNET,
269-035	269-034	05/17/2019	224.00		ORLEANS AV	N VILLERE	SMOKE	SWBNET,
269-036	269-010	05/17/2019	177.00		N ROBERTSON	ORLEANS AV	SMOKE	SWBNET,
269-037	269-036	05/17/2019	292.00		ORLEANS AV	N CLAIBORNE AV	SMOKE	SWBNET,
269-038	269-037	05/17/2019	114.00		N CLAIBORNE AV	ST ANN	SMOKE	SWBNET,
269-039	269-036	05/17/2019	70.00		N ROBERTSON	ORLEANS AV	SMOKE	SWBNET,
269-040	269-039	05/17/2019	292.00		ORLEANS AV	N CLAIBORNE AV	SMOKE	SWBNET,
269-041	269-040	05/17/2019	95.00		N CLAIBORNE AV	ST PETER	SMOKE	SWBNET,
269-042	269-039	05/17/2019	10.00		ORLEANS AV	N ROBERTSON	SMOKE	SWBNET,
269-043	269-042	05/18/2019	314.00		ORLEANS AV	N VILLERE	SMOKE	SWBNET,
269-044	269-043	05/17/2019	165.00		N VILLERE	ST PETER	SMOKE	SWBNET,
269-045	269-044	05/17/2019	295.00		ST PETER	MARAIS	SMOKE	SWBNET,
269-046	269-045	05/17/2019	135.00		MARAIS	LAFITTE	SMOKE	SWBNET,
269-047	269-046	05/18/2019	155.00		LAFITTE	ORLEANS AV	SMOKE	SWBNET,
269-048	269-042	05/18/2019	147.00		N ROBERTSON	ST PETER	SMOKE	SWBNET,
269-049	269-048	05/18/2019	198.00		N ROBERTSON	LAFITTE	SMOKE	SWBNET,
269-050	269-049	05/18/2019	300.00		LAFITTE	N CLAIBORNE AV	SMOKE	SWBNET,
269-051	269-049	05/18/2019	325.00		LAFITTE	N VILLERE	SMOKE	SWBNET,
269-052	269-051	05/18/2019	246.00		LAFITTE	MARAIS	SMOKE	SWBNET,
276-001	292-033	04/03/2019	176.00		DESAIX BL	TENSAS	SMOKE	SWBNET,
292-003	292-002	04/08/2019	165.00		HATHAWAY PL	DESAIX BL	SMOKE	SWBNET,
293-002	293-001	04/09/2019	315.00		SERE	HAMBURG	SMOKE	SWBNET,
293-003	293-001	04/09/2019	370.00		GIBSON	LAFRENIERE	SMOKE	SWBNET,
293-004	293-003	04/16/2019	23.00		LAFRENIERE	GIBSON	SMOKE	SWBNET,
293-005	293-004	04/09/2019	345.00		LAFRENIERE	HAMBURG	SMOKE	SWBNET,
293-006	293-005	04/09/2019	245.00		HAMBURG	PLEASURE	SMOKE	SWBNET,
293-007	293-006	04/09/2019	270.00		PLEASURE	PARIS AV	SMOKE	SWBNET,
293-008	293-007	04/09/2019	75.00		PLEASURE	PARIS AV	SMOKE	SWBNET,
293-009	293-005	04/09/2019	14.00		HAMBURG	LAFRENIERE	SMOKE	SWBNET,
293-010	293-009	04/09/2019	300.00		HAMBURG	SERE	SMOKE	SWBNET,
293-011	293-005	04/09/2019	369.00		LAFRENIERE	PARIS AV	SMOKE	SWBNET,
293-012	293-011	04/09/2019	365.00		PARIS AV	PLEASURE	SMOKE	SWBNET,
293-013	293-003	04/09/2019	170.00		LAFRENIERE	GIBSON	SMOKE	SWBNET,
293-014	293-013	04/10/2019	228.00		DUPLESSIS	LAFRENIERE	SMOKE	SWBNET,
293-015	293-001	04/10/2019	370.00		SERE	DUPLESSIS	SMOKE	SWBNET,

<u>STRUCT1</u>	<u>STRUCT2</u>	<u>INSP DATE</u>	<u>LENGTH</u>	<u>ADDRESS</u>	<u>STREET</u>	<u>CROSS STREET</u>	<u>ACTIVITY</u>	<u>INSPECTED BY</u>
293-015	293-014	04/10/2019	255.00		DUPLESSIS	SERE	SMOKE	SWBNET,
293-016	293-015	04/10/2019	185.00		SERE	ST BERNARD AV	SMOKE	SWBNET,
293-017	293-016	04/10/2019	200.00		ST BERNARD AV	SERE	SMOKE	SWBNET,
293-018	314-004	04/10/2019	373.00		HAMBURG	SERE	SMOKE	SWBNET,
293-019	293-018	04/10/2019	370.00		SERE	PARIS AV	SMOKE	SWBNET,
293-020	293-019	04/10/2019	320.00		PARIS AV	LAFRENIERE	SMOKE	SWBNET,
293-021	297-007	04/10/2019	215.00		ST BERNARD AV	SERE	SMOKE	SWBNET,
293-022	293-021	04/10/2019	113.00		JUMONVILLE	SERE	SMOKE	SWBNET,
293-023	294-002	04/10/2019	362.00		SERE	JUMONVILLE	SMOKE	SWBNET,
293-024	314-006	04/10/2019	252.00		PARIS AV	SERE	SMOKE	SWBNET,
293-025	293-026	04/10/2019	223.00		FREY PL	ST BERNARD AV	SMOKE	SWBNET,
293-026	293-027	04/10/2019	12.00		FREY PL	ST BERNARD AV	SMOKE	SWBNET,
293-027	293-028	04/10/2019	235.00		DUPLESSIS	FREY PL	SMOKE	SWBNET,
293-028	293-029	04/10/2019	15.00		DUPLESSIS	FREY PL	SMOKE	SWBNET,
293-029	293-030	04/10/2019	213.00		DUPLESSIS	FREY PL	SMOKE	SWBNET,
293-030	293-031	04/10/2019	160.00		FLORIDA AV	DUPLESSIS	SMOKE	SWBNET,
293-031	294-027	04/11/2019	302.00		FLORIDA AV	DUPLESSIS	SMOKE	SWBNET,
293-033	308-037	04/11/2019	250.00		ST BERNARD AV	FREY PL	SMOKE	SWBNET,
293-034	293-033	04/11/2019	243.00		ST BERNARD AV	FREY PL	SMOKE	SWBNET,
294-001	297-005	04/11/2019	370.00		ALFRED	SERE	SMOKE	SWBNET,
294-002	294-001	04/11/2019	10.00		SERE	ALFRED	SMOKE	SWBNET,
294-003	294-002	04/11/2019	90.00		ALFRED	SERE	SMOKE	SWBNET,
294-004	294-001	04/11/2019	370.00		SERE	BUCHANAN	SMOKE	SWBNET,
294-005	294-004	04/11/2019	313.00		BUCHANAN	ST DENIS	SMOKE	SWBNET,
294-006	294-004	04/11/2019	123.00		BUCHANAN	SERE	SMOKE	SWBNET,
294-007	294-004	04/11/2019	370.00		SERE	CADILLAC	SMOKE	SWBNET,
294-008	294-007	04/11/2019	315.00		CADILLAC	ST DENIS	SMOKE	SWBNET,
294-009	294-007	04/11/2019	127.00		CADILLAC	SERE	SMOKE	SWBNET,
294-010	294-007	04/11/2019	23.00		SERE	CADILLAC	SMOKE	SWBNET,
294-011	294-001	04/11/2019	93.00		ALFRED	SERE	SMOKE	SWBNET,
294-012	294-011	04/11/2019	280.00		ALFRED	FLORIDA AV	SMOKE	SWBNET,
294-013	294-012	06/29/2019	245.00		ALFRED	FLORIDA AV	SMOKE	SWBNET,
294-014	294-013	06/29/2019	5.00		FLORIDA AV	CHALFANT PL	SMOKE	SWBNET,
294-015	294-014	06/29/2019	130.00		FLORIDA AV	CHALFANT PL	SMOKE	SWBNET,
294-016	294-015	06/29/2019	250.00		CHALFANT PL	FREY PL	SMOKE	SWBNET,
294-017	294-016	06/29/2019	255.00		CHALFANT PL	FREY PL	SMOKE	SWBNET,
294-018	294-017	06/29/2019	285.00		FREY PL	WILSHIRE PL	SMOKE	SWBNET,
294-019	294-017	06/29/2019	310.00		FREY PL	SALTUS	SMOKE	SWBNET,
294-020	294-015	06/29/2019	223.00		FLORIDA AV	WILSHIRE PL	SMOKE	SWBNET,
294-021	294-020	06/29/2019	435.00		WILSHIRE PL	FREY PL	SMOKE	SWBNET,
294-022	294-014	06/29/2019	98.00		FLORIDA AV	PORTAGE PL	SMOKE	SWBNET,

<u>STRUCT1</u>	<u>STRUCT2</u>	<u>INSP DATE</u>	<u>LENGTH</u>	<u>ADDRESS</u>	<u>STREET</u>	<u>CROSS STREET</u>	<u>ACTIVITY</u>	<u>INSPECTED BY</u>
294-023	294-022	06/29/2019	450.00		PORTAGE PL	FREY PL	SMOKE	SWBNET,
294-024	294-013	06/29/2019	192.00		FLORIDA AV	SALTUS	SMOKE	SWBNET,
294-025	294-024	06/29/2019	326.00		SALTUS	FREY PL	SMOKE	SWBNET,
294-026	294-025	06/29/2019	320.00		SALTUS	FREY PL	SMOKE	SWBNET,
294-027	294-024	06/29/2019	68.00		FLORIDA AV	SALTUS	SMOKE	SWBNET,
294-028	297-006	06/29/2019	282.00		ALFRED	SERE	SMOKE	SWBNET,
295-001	294-013	06/30/2019	500.00		FLORIDA AV	ENCAMPMENT	SMOKE	SWBNET,
295-002	295-001	06/30/2019	246.00		FLORIDA AV	WILSHIRE PL	SMOKE	SWBNET,
295-003	295-002	06/30/2019	288.00		FLORIDA AV	WILSHIRE PL	SMOKE	SWBNET,
295-004	295-003	06/30/2019	285.00		FLORIDA AV	WILSHIRE PL	SMOKE	SWBNET,
295-005	295-004	06/30/2019	35.00		FLORIDA AV	WILSHIRE PL	SMOKE	SWBNET,
295-006	295-005	06/30/2019	63.00		FLORIDA AV	WILSHIRE PL	SMOKE	SWBNET,
295-007	295-001	06/30/2019	308.00		FLORIDA AV	ENCAMPMENT	SMOKE	SWBNET,
295-008	295-007	06/30/2019	244.00		FLORIDA AV	ENCAMPMENT	SMOKE	SWBNET,
295-009	295-008	06/30/2019	53.00		FLORIDA AV	ENCAMPMENT	SMOKE	SWBNET,
295-010	295-009	06/30/2019	12.00		FLORIDA AV	ENCAMPMENT	SMOKE	SWBNET,
295-011	295-010	06/30/2019	215.00		FLORIDA AV	MOSS	SMOKE	SWBNET,
295-012	295-011	06/30/2019	187.00		FLORIDA AV	MOSS	SMOKE	SWBNET,
295-013	295-012	06/30/2019	53.00		FLORIDA AV	MOSS	SMOKE	SWBNET,
295-014	294-010	06/30/2019	329.00		SERE	ENCAMPMENT	SMOKE	SWBNET,
295-015	295-014	06/30/2019	38.00		SERE	ENCAMPMENT	SMOKE	SWBNET,
295-016	295-015	06/30/2019	132.00		SERE	RUSH	SMOKE	SWBNET,
295-017	295-016	06/30/2019	160.00		RUSH	IMPERIAL DR	SMOKE	SWBNET,
295-018	295-017	06/30/2019	301.00		IMPERIAL DR	ST DENIS	SMOKE	SWBNET,
295-019	295-018	07/01/2019	285.00		IMPERIAL DR	ST DENIS	SMOKE	SWBNET,
296-001	297-047	07/01/2019	115.00		PELOPIDAS	ST BERNARD AV	SMOKE	SWBNET,
296-002	296-001	07/01/2019	10.00		PELOPIDAS	ST BERNARD AV	SMOKE	SWBNET,
296-003	296-002	07/01/2019	245.00		PELOPIDAS	CADILLAC	SMOKE	SWBNET,
296-004	296-030	07/01/2019	275.00		CADILLAC	SENATE	SMOKE	SWBNET,
296-005	296-004	07/01/2019	360.00		SENATE	ENCAMPMENT	SMOKE	SWBNET,
296-006	296-005	07/01/2019	367.00		SENATE	DAVEY	SMOKE	SWBNET,
296-009	296-031	07/01/2019	275.00		ENCAMPMENT	SENATE	SMOKE	SWBNET,
296-011	296-032	06/26/2019	275.00		DAVEY	SENATE	SMOKE	SWBNET,
296-012	297-009	06/21/2019	370.00		MILTON	CADILLAC	SMOKE	SWBNET,
296-013	296-012	06/21/2019	320.00		CADILLAC	FOY	SMOKE	SWBNET,
296-014	296-012	06/21/2019	373.00		CADILLAC	ST DENIS	SMOKE	SWBNET,
296-015	296-014	06/21/2019	350.00		ST DENIS	ENCAMPMENT	SMOKE	SWBNET,
296-016	296-012	06/21/2019	350.00		MILTON	ENCAMPMENT	SMOKE	SWBNET,
296-017	296-016	06/21/2019	30.00		ENCAMPMENT	MILTON	SMOKE	SWBNET,
296-018	296-017	06/21/2019	163.00		ENCAMPMENT	ST DENIS	SMOKE	SWBNET,
296-019	296-016	06/21/2019	36.00		MILTON	ENCAMPMENT	SMOKE	SWBNET,

<u>STRUCT1</u>	<u>STRUCT2</u>	<u>INSP DATE</u>	<u>LENGTH</u>	<u>ADDRESS</u>	<u>STREET</u>	<u>CROSS STREET</u>	<u>ACTIVITY</u>	<u>INSPECTED BY</u>
296-020	296-019	06/21/2019	210.00		MILTON	DAVEY	SMOKE	SWBNET,
296-021	296-020	06/21/2019	185.00		MILTON	DAVEY	SMOKE	SWBNET,
296-022	295-015	06/21/2019	382.00		ENCAMPMENT	ST DENIS	SMOKE	SWBNET,
296-023	296-022	06/21/2019	365.00		ST DENIS	SERE	SMOKE	SWBNET,
296-025	295-019	06/21/2019	375.00		IMPERIAL ST	ST DENIS	SMOKE	SWBNET,
296-026	297-010	06/21/2019	330.00		ST DENIS	CADILLAC	SMOKE	SWBNET,
296-027	297-011	06/21/2019	365.00		FOY	CADILLAC	SMOKE	SWBNET,
296-028	296-027	06/21/2019	327.00		CADILLAC	CATON	SMOKE	SWBNET,
296-029	297-013	06/21/2019	315.00		CATON	CADILLAC	SMOKE	SWBNET,
296-030	296-003	06/26/2019	40.00		CADILLAC	PELOPIDAS	SMOKE	SWBNET,
296-031	296-030	06/26/2019	365.00		PELOPIDAS	ENCAMPMENT	SMOKE	SWBNET,
296-032	296-031	06/26/2019	370.00		PELOPIDAS	DAVEY	SMOKE	SWBNET,
296-033	296-003	06/26/2019	32.00		CADILLAC	PELOPIDAS	SMOKE	SWBNET,
296-034	296-033	06/26/2019	365.00		PELOPIDAS	ENCAMPMENT	SMOKE	SWBNET,
296-035	296-034	06/26/2019	380.00		PELOPIDAS	DAVEY	SMOKE	SWBNET,
297-001	297-SPS19	06/26/2019	35.00		JUMONVILLE	MILTON	SMOKE	SWBNET,
297-002	297-001	06/24/2019	53.00		JUMONVILLE	MILTON	SMOKE	SWBNET,
297-003	297-002	06/24/2019	370.00		MILTON	ALFRED	SMOKE	SWBNET,
297-004	297-003	06/24/2019	225.00		ALFRED	FOY	SMOKE	SWBNET,
297-005	297-003	06/24/2019	373.00		ALFRED	ST DENIS	SMOKE	SWBNET,
297-006	297-005	06/24/2019	20.00		ST DENIS	ALFRED	SMOKE	SWBNET,
297-007	297-006	06/24/2019	256.00		ST DENIS	ST BERNARD AV	SMOKE	SWBNET,
297-008	297-005	06/24/2019	316.00		ST DENIS	BUCHANAN	SMOKE	SWBNET,
297-009	297-003	06/24/2019	370.00		MILTON	BUCHANAN	SMOKE	SWBNET,
297-010	297-009	06/24/2019	375.00		BUCHANAN	ST DENIS	SMOKE	SWBNET,
297-011	297-009	06/25/2019	371.00		BUCHANAN	FOY	SMOKE	SWBNET,
297-012	297-011	06/25/2019	317.00		FOY	ST BERNARD AV	SMOKE	SWBNET,
297-013	297-011	06/25/2019	375.00		BUCHANAN	CATON	SMOKE	SWBNET,
297-014	297-013	06/25/2019	190.00		CATON	ST BERNARD AV	SMOKE	SWBNET,
297-015	297-014	06/25/2019	309.00		ST BERNARD AV	FOY	SMOKE	SWBNET,
297-016	297-002	06/25/2019	270.00		MILTON	DUPLESSIS	SMOKE	SWBNET,
297-017	297-016	06/25/2019	484.00		MILTON	GIBSON	SMOKE	SWBNET,
297-018	297-017	06/25/2019	375.00		GIBSON	ST DENIS	SMOKE	SWBNET,
297-019	297-018	06/25/2019	18.00		ST DENIS	GIBSON	SMOKE	SWBNET,
297-020	297-017	06/25/2019	375.00		GIBSON	FOY	SMOKE	SWBNET,
297-021	297-020	06/25/2019	372.00		GIBSON	CATON	SMOKE	SWBNET,
297-022	297-021	06/25/2019	325.00		GIBSON	SENATE	SMOKE	SWBNET,
297-023	297-055	06/25/2019	269.00		DUPLESSIS	SENATE	SMOKE	SWBNET,
297-024	297-023	06/25/2019	95.00		SENATE	DUPLESSIS	SMOKE	SWBNET,
297-025	297-024	06/25/2019	15.00		DUPLESSIS	SENATE	SMOKE	SWBNET,
297-026	297-025	06/25/2019	21.00		SENATE	DUPLESSIS	SMOKE	SWBNET,

<u>STRUCT1</u>	<u>STRUCT2</u>	<u>INSP DATE</u>	<u>LENGTH</u>	<u>ADDRESS</u>	<u>STREET</u>	<u>CROSS STREET</u>	<u>ACTIVITY</u>	<u>INSPECTED BY</u>
297-027	297-026	06/25/2019	368.00		SENATE	GIBSON	SMOKE	SWBNET,
297-028	297-027	06/25/2019	23.00		SENATE	GIBSON	SMOKE	SWBNET,
297-029	297-027	06/26/2019	25.00		GIBSON	SENATE	SMOKE	SWBNET,
297-030	297-029	06/26/2019	285.00		GIBSON	HARRISON AV	SMOKE	SWBNET,
297-031	297-025	06/26/2019	313.00		SENATE	JUMONVILLE	SMOKE	SWBNET,
297-032	297-025	06/26/2019	357.00		DUPLESSIS	HARRISON AV	SMOKE	SWBNET,
297-033	297-032	06/26/2019	370.00		HARRISON AV	GIBSON	SMOKE	SWBNET,
297-034	297-032	09/17/2019	375.00	4200 BLK	DUPLESSIS	MANDOLIN	SMOKE	SWBNET,
297-035	297-034	09/22/2019	246.00		MANDOLIN	MARJORIE LN	SMOKE	SWBNET,
297-036	297-034	09/17/2019	368.00		MANDOLIN	JUMONVILLE	SMOKE	SWBNET,
297-037	297-036	09/17/2019	64.00		MANDOLIN	JUMONVILLE	SMOKE	SWBNET,
297-038	297-032	09/17/2019	371.00		HARRISON AV	JUMONVILLE	SMOKE	SWBNET,
297-039	297-038	09/17/2019	316.00		JUMONVILLE	MANDOLIN	SMOKE	SWBNET,
297-040	297-038	09/17/2019	355.00		JUMONVILLE	SENATE	SMOKE	SWBNET,
297-041	297-040	09/17/2019	321.00		SENATE	ALFRED	SMOKE	SWBNET,
297-042	297-038	09/17/2019	371.00		HARRISON AV	ALFRED	SMOKE	SWBNET,
297-043	297-042	08/17/2019	297.00		ALFRED	MANDOLIN	SMOKE	SWBNET,
297-044	297-042	09/17/2019	355.00		ALFRED	SENATE	SMOKE	SWBNET,
297-045	297-044	09/17/2019	24.00		SENATE	ALFRED	SMOKE	SWBNET,
297-046	297-045	09/17/2019	160.00		SENATE	ST BERNARD AV	SMOKE	SWBNET,
297-047	297-042	09/17/2019	370.00		HARRISON AV	ST BERNARD AV	SMOKE	SWBNET,
297-048	297-047	09/17/2019	44.00		BUCHANAN	ST BERNARD AV	SMOKE	SWBNET,
297-049	297-048	09/17/2019	235.00		ST BERNARD AV	SENATE	SMOKE	SWBNET,
297-050	297-047	09/17/2019	320.00		BUCHANAN	MANDOLIN	SMOKE	SWBNET,
297-051	296-002	09/17/2019	280.00		ST BERNARD AV	BUCHANAN	SMOKE	SWBNET,
297-052	297-051	09/17/2019	58.00		BUCHANAN	ST BERNARD AV	SMOKE	SWBNET,
297-053	297-006	09/18/2019	318.00		ALFRED	MILTON	SMOKE	SWBNET,
297-055	297-056	09/18/2019	169.00		DUPLESSIS	SENATE	SMOKE	SWBNET,
297-057	297-016	09/18/2019	283.00		DUPLESSIS	SENATE	SMOKE	SWBNET,
298-001	297-034	09/18/2019	485.00		DUPLESSIS	HARCOURT DR	SMOKE	SWBNET,
298-004	298-001	09/22/2019	510.00		HARCOURT DR	PERLITA	SMOKE	SWBNET,
298-006	298-004	09/22/2019	243.00		PERLITA	VIRGINIA MARIE	SMOKE	SWBNET,
298-007	298-006	09/18/2019	190.00		VIRGINIA MARIE	PARIS AV	SMOKE	SWBNET,
298-009	298-006	09/22/2019	169.00		PERLITA	OWENS BL	SMOKE	SWBNET,
298-011	298-004	09/22/2019	272.00		HARCOURT DR	SYBIL	SMOKE	SWBNET,
298-018	298-011	09/22/2019	400.00		SYBIL	MANDOLIN	SMOKE	SWBNET,
298-019	298-011	09/22/2019	305.00		HARCOURT DR	PARIS AV	SMOKE	SWBNET,
298-020	298-019	09/18/2019	33.00		PARIS AV	HARCOURT DR	SMOKE	SWBNET,
298-021	298-020	09/18/2019	209.00		PARIS AV	VIRGINIA MARIE	SMOKE	SWBNET,
298-022	298-021	09/18/2019	265.00		VIRGINIA MARIE	PERLITA	SMOKE	SWBNET,
298-023	298-021	09/18/2019	178.00		PARIS AV	OWENS BL	SMOKE	SWBNET,

STRUCT1	STRUCT2	INSP DATE	LENGTH	ADDRESS	STREET	CROSS STREET	ACTIVITY	INSPECTED BY
298-025	298-001	09/18/2019	253.00		DUPLESSIS	OWENS BL	SMOKE	SWBNET,
298-026	298-025	09/18/2019	250.00		DUPLESSIS	OWENS BL	SMOKE	SWBNET,
298-027	298-026	09/18/2019	307.00		OWENS BL	CARTIER AV	SMOKE	SWBNET,
298-028	298-027	09/18/2019	339.00		CARTIER AV	MANDOLIN	SMOKE	SWBNET,
298-029	298-028	09/18/2019	340.00		CARTIER AV	MANDOLIN	SMOKE	SWBNET,
298-030	298-029	09/18/2019	251.00		CARTIER AV	MANDOLIN	SMOKE	SWBNET,
298-031	298-027	09/18/2019	320.00		CARTIER AV	MIRABEAU AV	SMOKE	SWBNET,
298-032	298-031	09/18/2019	320.00		CARTIER AV	MIRABEAU AV	SMOKE	SWBNET,
298-033	298-032	09/18/2019	320.00		CARTIER AV	MIRABEAU AV	SMOKE	SWBNET,
298-034	298-033	09/19/2019	162.00		CARTIER AV	MIRABEAU AV	SMOKE	SWBNET,
298-035	298-034	09/19/2019	107.00		CARTIER AV	MIRABEAU AV	SMOKE	SWBNET,
298-036	298-035	09/19/2019	180.00		MIRABEAU AV	DUPLESSIS	SMOKE	SWBNET,
298-039	298-026	09/22/2019	335.00		DUPLESSIS	WESTBROOK DR	SMOKE	SWBNET,
298-041	298-039	09/22/2019	332.00		DUPLESSIS	WAKEFIELD PL	SMOKE	SWBNET,
298-044	298-041	09/22/2019	285.00		DUPLESSIS	MIRABEAU AV	SMOKE	SWBNET,
298-046	298-044	09/22/2019	266.00		DUPLESSIS	MIRABEAU AV	SMOKE	SWBNET,
298-047	298-046	09/19/2019	263.00		MIRABEAU AV	MARJORIE LN	SMOKE	SWBNET,
298-048	298-047	09/19/2019	302.00		MARJORIE LN	WAKEFIELD PL	SMOKE	SWBNET,
298-049	298-047	09/19/2019	170.00		MIRABEAU AV	PERLITA	SMOKE	SWBNET,
298-050	298-026	09/19/2019	246.00		OWENS BL	MARJORIE LN	SMOKE	SWBNET,
298-053	298-050	09/22/2019	349.00		MARJORIE LN	HARCOURT DR	SMOKE	SWBNET,
298-054	298-050	09/19/2019	340.00		MARJORIE LN	WESTBROOK DR	SMOKE	SWBNET,
298-055	298-050	09/19/2019	268.00		OWENS BL	PERLITA	SMOKE	SWBNET,
298-056	298-055	09/19/2019	243.00		PERLITA	PAULA	SMOKE	SWBNET,
298-057	298-056	09/19/2019	186.00		PAULA	PARIS AV	SMOKE	SWBNET,
298-058	298-056	09/19/2019	258.00		PERLITA	WESTBROOK DR	SMOKE	SWBNET,
298-061	298-058	09/22/2019	510.00		WESTBROOK DR	PARIS AV	SMOKE	SWBNET,
298-065	298-058	09/22/2019	437.00		WESTBROOK DR	DUPLESSIS	SMOKE	SWBNET,
298-066	298-058	09/19/2019	255.00		PERLITA	WAKEFIELD PL	SMOKE	SWBNET,
298-067	298-066	09/19/2019	575.00		WAKEFIELD PL	PARIS AV	SMOKE	SWBNET,
298-068	298-087	09/19/2019	393.00		PARIS AV	MIRABEAU AV	SMOKE	SWBNET,
298-069	298-066	09/20/2019	465.00		PERLITA	MIRABEAU AV	SMOKE	SWBNET,
298-074	298-055	09/22/2019	578.00		OWENS BL	PARIS AV	SMOKE	SWBNET,
298-075	298-074	09/20/2019	25.00		PARIS AV	OWENS BL	SMOKE	SWBNET,
298-076	298-075	09/20/2019	215.00		PARIS AV	PAULA	SMOKE	SWBNET,
298-077	298-076	09/20/2019	265.00		PAULA	PERLITA	SMOKE	SWBNET,
298-078	298-076	09/20/2019	153.00		PARIS AV	WESTBROOK DR	SMOKE	SWBNET,
298-079	315-009	09/20/2019	369.00		PARIS AV	HARCOURT DR	SMOKE	SWBNET,
298-085	315-016	09/22/2019	424.00		PERLITA	HARCOURT DR	SMOKE	SWBNET,
298-087	298-067	09/20/2019	28.00		PARIS AV	MIRABEAU AV	SMOKE	SWBNET,
299-005	299-001	09/20/2019	113.00		OWENS BL	ST BERNARD AV	SMOKE	SWBNET,

<u>STRUCT1</u>	<u>STRUCT2</u>	<u>INSP DATE</u>	<u>LENGTH</u>	<u>ADDRESS</u>	<u>STREET</u>	<u>CROSS STREET</u>	<u>ACTIVITY</u>	<u>INSPECTED BY</u>
299-006	299-005	09/20/2019	303.00		ST BERNARD AV	CROFTWAY CT	SMOKE	SWBNET,
299-007	299-006	09/20/2019	108.00		CROFTWAY CT	ST BERNARD AV	SMOKE	SWBNET,
299-008	299-006	09/20/2019	450.00		ST BERNARD AV	OWENS BL	SMOKE	SWBNET,
299-009	299-008	09/20/2019	108.00		ST BERNARD AV	OWENS BL	SMOKE	SWBNET,
299-032	299-031	09/21/2019	146.00		BANCROFT DR	MIRABEAU AV	SMOKE	SWBNET,
299-034	299-033	09/21/2019	55.00		PARK ISLAND DR	BANCROFT DR	SMOKE	SWBNET,
299-035	299-034	09/21/2019	202.00		PARK ISLAND DR	BANCROFT DR	SMOKE	SWBNET,
299-036	299-035	09/21/2019	177.00		PARK ISLAND DR	BANCROFT DR	SMOKE	SWBNET,
299-038	299-037	09/21/2019	54.00		PARK ISLAND DR	BANCROFT DR	SMOKE	SWBNET,
299-039	299-038	09/21/2019	63.00		PARK ISLAND DR	BANCROFT DR	SMOKE	SWBNET,
299-040	299-039	09/21/2019	145.00		PARK ISLAND DR	BANCROFT DR	SMOKE	SWBNET,
299-041	299-040	09/21/2019	58.00		PARK ISLAND DR	BANCROFT DR	SMOKE	SWBNET,
299-042	299-041	09/21/2019	60.00		PARK ISLAND DR	BANCROFT DR	SMOKE	SWBNET,
299-043	299-042	09/21/2019	253.00		PARK ISLAND DR	BANCROFT DR	SMOKE	SWBNET,
299-044	299-039	09/21/2019	112.00		PARK ISLAND DR	BANCROFT DR	SMOKE	SWBNET,
299-045	299-044	09/21/2019	116.00		PARK ISLAND DR	BANCROFT DR	SMOKE	SWBNET,
299-046	299-045	09/21/2019	105.00		PARK ISLAND DR	BANCROFT DR	SMOKE	SWBNET,
299-047	299-046	09/21/2019	130.00		PARK ISLAND DR	BANCROFT DR	SMOKE	SWBNET,
299-048	299-047	09/21/2019	193.00		PARK ISLAND DR	BANCROFT DR	SMOKE	SWBNET,
299-049	299-034	09/21/2019	78.00		BANCROFT DR	PARK ISLAND DR	SMOKE	SWBNET,
299-050	299-049	09/21/2019	111.00		BANCROFT DR	PARK ISLAND DR	SMOKE	SWBNET,
299-051	299-050	09/21/2019	136.00		BANCROFT DR	PARK ISLAND DR	SMOKE	SWBNET,
299-056	296-034	09/22/2019	187.00		ENCAMPMENT	PARK ISLAND DR	SMOKE	SWBNET,
299A-004	299A-001	09/09/2019	137.00		MANDOLIN	KENNON AV	SMOKE	SWBNET,
299A-005	299A-004	09/09/2019	123.00		MANDOLIN	KENNON AV	SMOKE	SWBNET,
299A-008	299A-005	09/09/2019	425.00		KENNON AV	OWENS BL	SMOKE	SWBNET,
299A-009	299A-008	09/09/2019	419.00		KENNON AV	OWENS BL	SMOKE	SWBNET,
299A-010	299A-005	09/09/2019	253.00		MANDOLIN	WELLINGTON DR	SMOKE	SWBNET,
299A-015	299A-010	09/09/2019	408.00		WELLINGTON DR	OWENS BL	SMOKE	SWBNET,
299A-016	299A-015	09/09/2019	412.00		WELLINGTON DR	OWENS BL	SMOKE	SWBNET,
299A-017	298-027	09/09/2019	367.00		OWENS BL	KENNON AV	SMOKE	SWBNET,
300-003	300-002	09/09/2019	306.00		ROBERT E LEE BL	CARTIER AV	SMOKE	SWBNET,
300-004	300-003	09/10/2019	306.00		ROBERT E LEE BL	CARTIER AV	SMOKE	SWBNET,
300-005	300-004	09/10/2019	344.00		ROBERT E LEE BL	ST BERNARD AV	SMOKE	SWBNET,
300-006	300-005	09/10/2019	344.00		ROBERT E LEE BL	ST BERNARD AV	SMOKE	SWBNET,
300-007	300-002	09/10/2019	300.00		ROBERT E LEE BL	PERLITA	SMOKE	SWBNET,
300-008	300-007	09/10/2019	26.00		ROBERT E LEE BL	PERLITA	SMOKE	SWBNET,
300-009	300-008	09/10/2019	26.00		ROBERT E LEE BL	PERLITA	SMOKE	SWBNET,
300-010	300-008	09/10/2019	160.00		PERLITA	NEW YORK	SMOKE	SWBNET,
300-011	300-010	09/10/2019	90.00		PERLITA	NEW YORK	SMOKE	SWBNET,
300-012	300-011	09/10/2019	166.00		PERLITA	NEW YORK	SMOKE	SWBNET,



<u>STRUCT1</u>	<u>STRUCT2</u>	<u>INSP DATE</u>	<u>LENGTH</u>	<u>ADDRESS</u>	<u>STREET</u>	<u>CROSS STREET</u>	<u>ACTIVITY</u>	<u>INSPECTED BY</u>
300-013	300-012	09/10/2019	140.00		NEW YORK	CARTIER AV	SMOKE	SWBNET,
300-014	300-013	09/10/2019	120.00		NEW YORK	CARTIER AV	SMOKE	SWBNET,
300-015	300-014	09/10/2019	150.00		NEW YORK	CARTIER AV	SMOKE	SWBNET,
300-017	300-016	09/10/2019	360.00		NEW YORK	ST BERNARD AV	SMOKE	SWBNET,
300-018	300-017	09/10/2019	380.00		NEW YORK	ST BERNARD AV	SMOKE	SWBNET,
300-019	300-012	09/10/2019	296.00		PERLITA	FRANKFORT	SMOKE	SWBNET,
300-020	300-019	09/10/2019	120.00		FRANKFORT	CARTIER AV	SMOKE	SWBNET,
300-021	300-020	09/10/2019	70.00		FRANKFORT	CARTIER AV	SMOKE	SWBNET,
300-022	300-021	09/10/2019	86.00		FRANKFORT	CARTIER AV	SMOKE	SWBNET,
300-023	300-022	09/11/2019	444.00		FRANKFORT	CARTIER AV	SMOKE	SWBNET,
300-024	300-023	09/11/2019	500.00		FRANKFORT	ST BERNARD AV	SMOKE	SWBNET,
300-025	300-023	09/11/2019	270.00		CARTIER AV	JAY	SMOKE	SWBNET,
300-026	300-025	09/11/2019	510.00		JAY	ST BERNARD AV	SMOKE	SWBNET,
300-027	300-019	09/11/2019	300.00		PERLITA	KILLDEER	SMOKE	SWBNET,
300-028	300-027	09/11/2019	300.00		PERLITA	KILLDEER	SMOKE	SWBNET,
300-029	300-028	09/11/2019	100.00		KILLDEER	CARTIER AV	SMOKE	SWBNET,
300-030	300-029	09/11/2019	280.00		KILLDEER	CARTIER AV	SMOKE	SWBNET,
300-031	300-030	09/11/2019	280.00		KILLDEER	CARTIER AV	SMOKE	SWBNET,
300-032	300-031	09/11/2019	424.00		CARTIER AV	ORIOLE	SMOKE	SWBNET,
300-033	300-031	09/11/2019	246.00		KILLDEER	ST BERNARD AV	SMOKE	SWBNET,
300-034	300-033	09/11/2019	30.00		KILLDEER	ST BERNARD AV	SMOKE	SWBNET,
300-035	300-034	09/11/2019	260.00		ST BERNARD AV	ORIOLE	SMOKE	SWBNET,
300-036	300-028	09/11/2019	320.00		PERLITA	LARK	SMOKE	SWBNET,
300-037	300-036	09/11/2019	110.00		LARK	CARTIER AV	SMOKE	SWBNET,
300-038	300-037	09/11/2019	220.00		LARK	CARTIER AV	SMOKE	SWBNET,
300-039	300-036	09/11/2019	170.00		PERLITA	BERTHA DR	SMOKE	SWBNET,
300-040	300-039	09/11/2019	180.00		PERLITA	ORIOLE	SMOKE	SWBNET,
300-041	300-040	09/11/2019	180.00		ORIOLE	CARTIER AV	SMOKE	SWBNET,
300-042	300-019	09/11/2019	274.00		FRANKFORT	BERTHA DR	SMOKE	SWBNET,
300-043	300-042	09/11/2019	306.00		BERTHA DR	KILLDEER	SMOKE	SWBNET,
300-044	300-043	09/12/2019	350.00		BERTHA DR	KILLDEER	SMOKE	SWBNET,
300-045	300-044	09/12/2019	390.00		BERTHA DR	KILLDEER	SMOKE	SWBNET,
300-046	300-042	09/12/2019	268.00		FRANKFORT	PARIS AV	SMOKE	SWBNET,
300-047	300-046	09/12/2019	20.00		PARIS AV	FRANKFORT	SMOKE	SWBNET,
300-048	300-047	09/12/2019	255.00		PARIS AV	KILLDEER	SMOKE	SWBNET,
300-049	300-048	09/12/2019	320.00		PARIS AV	KILLDEER	SMOKE	SWBNET,
300-050	300-049	09/12/2019	40.00		PARIS AV	KILLDEER	SMOKE	SWBNET,
300-051	300-050	09/12/2019	150.00		PARIS AV	LAKESHORE DR	SMOKE	SWBNET,
300-052	300-051	09/12/2019	160.00		PARIS AV	LAKESHORE DR	SMOKE	SWBNET,
300-053	300-046	09/12/2019	70.00		FRANKFORT	PARIS AV	SMOKE	SWBNET,
300-054	300-053	09/12/2019	24.00		PARIS AV	FRANKFORT	SMOKE	SWBNET,

<u>STRUCT1</u>	<u>STRUCT2</u>	<u>INSP DATE</u>	<u>LENGTH</u>	<u>ADDRESS</u>	<u>STREET</u>	<u>CROSS STREET</u>	<u>ACTIVITY</u>	<u>INSPECTED BY</u>
300-055	300-054	09/12/2019	440.00		PARIS AV	KILLDEER	SMOKE	SWBNET,
300-056	300-053	09/12/2019	100.00		FRANKFORT	CARTWRIGHT DR	SMOKE	SWBNET,
300-057	300-056	09/12/2019	210.00		FRANKFORT	CARTWRIGHT DR	SMOKE	SWBNET,
300-058	300-057	09/12/2019	200.00		CARTWRIGHT DR	JAY	SMOKE	SWBNET,
300-059	300-058	09/12/2019	60.00		CARTWRIGHT DR	JAY	SMOKE	SWBNET,
300-060	300-059	09/12/2019	240.00		CARTWRIGHT DR	JAY	SMOKE	SWBNET,
300-061	300-060	09/12/2019	290.00		CARTWRIGHT DR	KILLDEER	SMOKE	SWBNET,
300-062	300-061	09/13/2019	150.00		KILLDEER	PARIS AV	SMOKE	SWBNET,
300-063	300-062	09/12/2019	32.00		PARIS AV	LAKESHORE DR	SMOKE	SWBNET,
300-064	300-063	09/13/2019	160.00		PARIS AV	LAKESHORE DR	SMOKE	SWBNET,
300-065	300-064	09/13/2019	150.00		PARIS AV	LAKESHORE DR	SMOKE	SWBNET,
300-066	300-065	09/13/2019	90.00		PARIS AV	LAKESHORE DR	SMOKE	SWBNET,
300-067	300-061	09/13/2019	210.00		KILLDEER	CALDWELL DR	SMOKE	SWBNET,
300-068	300-067	09/13/2019	30.00		CALDWELL DR	KILLDEER	SMOKE	SWBNET,
300-069	300-068	09/13/2019	366.00		CALDWELL DR	ORIOLE	SMOKE	SWBNET,
300-070	300-067	09/13/2019	280.00		KILLDEER	CARLSON DR	SMOKE	SWBNET,
300-071	300-070	09/13/2019	400.00		PRATT DR	LARK	SMOKE	SWBNET,
300-072	300-071	09/13/2019	180.00		PRATT DR	LARK	SMOKE	SWBNET,
300-073	300-072	09/13/2019	206.00		PRATT DR	LARK	SMOKE	SWBNET,
300-074	300-073	09/13/2019	446.00		PRATT DR	ORIOLE	SMOKE	SWBNET,
300-075	300-070	09/13/2019	280.00		CARLSON DR	LARK	SMOKE	SWBNET,
300-076	300-075	09/13/2019	324.00		LARK	PRATT DR	SMOKE	SWBNET,
300-077	300-076	09/13/2019	290.00		LARK	PRATT DR	SMOKE	SWBNET,
300-078	300-075	09/13/2019	270.00		CARLSON DR	ORIOLE	SMOKE	SWBNET,
300-079	300-078	09/13/2019	336.00		ORIOLE	CALDWELL DR	SMOKE	SWBNET,
300-080	300-078	09/14/2019	376.00		ORIOLE	PRATT DR	SMOKE	SWBNET,
300-081	300-080	09/14/2019	350.00		ORIOLE	PRATT DR	SMOKE	SWBNET,
300-082	300-081	09/14/2019	88.00		ORIOLE	PRATT	SMOKE	SWBNET,
300-083	300-078	09/14/2019	290.00		CARLSON DR	LAKESHORE DR	SMOKE	SWBNET,
300-084	300-083	09/14/2019	180.00		LAKESHORE DR	CARLSON DR	SMOKE	SWBNET,
300-085	300-083	09/14/2019	480.00		LAKESHORE DR	PRATT DR	SMOKE	SWBNET,
300-086	300-085	09/14/2019	500.00		LAKESHORE DR	PRATT DR	SMOKE	SWBNET,
300-087	300-086	09/14/2019	80.00		PRATT DR	LAKESHORE DR	SMOKE	SWBNET,
300-088	300-087	09/14/2019	50.00		PRATT DR	LAKESHORE DR	SMOKE	SWBNET,
300-089	300-083	09/14/2019	120.00		CARLSON DR	LAKESHORE DR	SMOKE	SWBNET,
300-090	300-089	09/14/2019	230.00		LAKESHORE DR	CARLSON DR	SMOKE	SWBNET,
300-091	300-089	09/14/2019	480.00		LAKESHORE DR	PRATT DR	SMOKE	SWBNET,
300-092	300-091	09/14/2019	460.00		LAKESHORE DR	PRATT DR	SMOKE	SWBNET,
300-093	300-060	09/14/2019	350.00		JAY	CARLSON DR	SMOKE	SWBNET,
300-094	300-093	09/14/2019	400.00		JAY	PRATT DR	SMOKE	SWBNET,
300-095	300-057	09/14/2019	266.00		FRANKFORT	CALDWELL DR	SMOKE	SWBNET,

<u>STRUCT1</u>	<u>STRUCT2</u>	<u>INSP DATE</u>	<u>LENGTH</u>	<u>ADDRESS</u>	<u>STREET</u>	<u>CROSS STREET</u>	<u>ACTIVITY</u>	<u>INSPECTED BY</u>
300-096	300-095	09/14/2019	200.00	CALDWELL DR	JAY	JAY	SMOKE	SWBNET,
300-097	300-096	09/14/2019	110.00	CALDWELL DR	JAY	JAY	SMOKE	SWBNET,
300-098	300-097	09/14/2019	106.00	CALDWELL DR	JAY	JAY	SMOKE	SWBNET,
300-099	300-098	09/14/2019	130.00	CALDWELL DR	JAY	JAY	SMOKE	SWBNET,
300-100	300-095	09/14/2019	280.00	FRANKFORT	CARLSON DR	CARLSON DR	SMOKE	SWBNET,
300-101	300-100	09/14/2019	200.00	CARLSON DR	JAY	JAY	SMOKE	SWBNET,
300-102	300-101	09/14/2019	100.00	CARLSON DR	JAY	JAY	SMOKE	SWBNET,
300-103	300-102	09/14/2019	140.00	CARLSON DR	JAY	JAY	SMOKE	SWBNET,
300-104	300-103	09/14/2019	140.00	CARLSON DR	JAY	JAY	SMOKE	SWBNET,
300-105	300-104	09/14/2019	110.00	CARLSON DR	JAY	JAY	SMOKE	SWBNET,
300-106	300-100	09/14/2019	274.00	FRANKFORT	PRATT DR	PRATT DR	SMOKE	SWBNET,
300-107	300-106	09/14/2019	250.00	PRATT DR	JAY	JAY	SMOKE	SWBNET,
300-108	300-107	09/14/2019	120.00	PRATT DR	JAY	JAY	SMOKE	SWBNET,
300-109	300-108	09/14/2019	120.00	PRATT DR	JAY	JAY	SMOKE	SWBNET,
300-110	300-109	09/15/2019	180.00	PRATT DR	JAY	JAY	SMOKE	SWBNET,
300-111	300-110	09/15/2019	190.00	PRATT DR	JAY	JAY	SMOKE	SWBNET,
300-112	300-009	09/15/2019	250.00	ROBERT E LEE BL	PARIS AV	PARIS AV	SMOKE	SWBNET,
300-113	300-112	09/15/2019	80.00	ROBERT E LEE BL	PARIS AV	PARIS AV	SMOKE	SWBNET,
300-114	300-113	09/15/2019	366.00	PARIS AV	NEW YORK	NEW YORK	SMOKE	SWBNET,
300-115	300-114	09/15/2019	140.00	NEW YORK	CALDWELL DR	CALDWELL DR	SMOKE	SWBNET,
300-116	300-115	09/15/2019	110.00	NEW YORK	CALDWELL DR	CALDWELL DR	SMOKE	SWBNET,
300-117	300-116	09/15/2019	110.00	NEW YORK	CALDWELL DR	CALDWELL DR	SMOKE	SWBNET,
300-119	300-114	09/15/2019	156.00	PARIS AV	LISBON	LISBON	SMOKE	SWBNET,
300-120	300-119	09/15/2019	94.00	PARIS AV	LISBON	LISBON	SMOKE	SWBNET,
300-121	300-120	09/15/2019	94.00	PARIS AV	LISBON	LISBON	SMOKE	SWBNET,
300-122	300-121	09/15/2019	394.00	LISBON	CALDWELL DR	CALDWELL DR	SMOKE	SWBNET,
300-124	300-123	12/16/2019	95.00	BERTHA DR	FRANKFORT	FRANKFORT	SMOKE	SWBNET,
300-125	300-124	12/16/2019	86.00	BERTHA DR	FRANKFORT	FRANKFORT	SMOKE	SWBNET,
300-126	300-125	12/16/2019	110.00	BERTHA DR	FRANKFORT	FRANKFORT	SMOKE	SWBNET,
300-127	300-113	12/16/2019	106.00	ROBERT E LEE BL	LEON C SIMON DR	LEON C SIMON DR	SMOKE	SWBNET,
300-128	300-127	12/16/2019	104.00	ROBERT E LEE BL	LEON C SIMON DR	LEON C SIMON DR	SMOKE	SWBNET,
300-129	300-128	12/16/2019	240.00	LEON C SIMON DR	CALDWELL DR	CALDWELL DR	SMOKE	SWBNET,
300-130	300-129	12/16/2019	206.00	LEON C SIMON DR	ROBERT E LEE BL	ROBERT E LEE BL	SMOKE	SWBNET,
300-131	300-130	12/16/2019	120.00	ROBERT E LEE BL	PRATT DR	PRATT DR	SMOKE	SWBNET,
300-132	300-131	12/16/2019	100.00	ROBERT E LEE BL	PRATT DR	PRATT DR	SMOKE	SWBNET,
300-133	300-132	12/16/2019	174.00	ROBERT E LEE BL	PRATT DR	PRATT DR	SMOKE	SWBNET,
300-134	300-133	12/16/2019	68.00	PRATT PL	PRATT DR	PRATT DR	SMOKE	SWBNET,
300-135	300-134	12/16/2019	60.00	PRATT PL	PRATT DR	PRATT DR	SMOKE	SWBNET,
300-136	300-135	12/16/2019	50.00	PRATT PL	PRATT DR	PRATT DR	SMOKE	SWBNET,
300-137	300-130	12/16/2019	140.00	LEON C SIMON DR	CALDWELL DR	CALDWELL DR	SMOKE	SWBNET,
300-138	300-137	12/16/2019	130.00	LEON C SIMON DR	CALDWELL DR	CALDWELL DR	SMOKE	SWBNET,

<u>STRUCT1</u>	<u>STRUCT2</u>	<u>INSP DATE</u>	<u>LENGTH</u>	<u>ADDRESS</u>	<u>STREET</u>	<u>CROSS STREET</u>	<u>ACTIVITY</u>	<u>INSPECTED BY</u>
300-139	300-138	12/16/2019	140.00	LEON C SIMON DR	PRATT DR	PRATT DR	SMOKE	SWBNET,
300-140	300-139	12/16/2019	200.00	LEON C SIMON DR	PRATT DR	PRATT DR	SMOKE	SWBNET,
300-141	300-129	12/16/2019	310.00	LEON C SIMON DR	CALDWELL DR	CALDWELL DR	SMOKE	SWBNET,
300-144	300-141	12/16/2019	290.00	LEON C SIMON DR	CARLSON DR	CARLSON DR	SMOKE	SWBNET,
300-146	300-144	12/16/2019	280.00	LEON C SIMON DR	PRATT DR	PRATT DR	SMOKE	SWBNET,
300-147	300-146	12/17/2019	480.00	PRATT DR	FRANKFORT	FRANKFORT	SMOKE	SWBNET,
312-017	312-016	12/17/2019	280.00	ST BERNARD AV	TREASURE	TREASURE	SMOKE	SWBNET,
312-017	312-018	12/17/2019	38.00	ST BERNARD AV	TREASURE	TREASURE	SMOKE	SWBNET,
312-018	312-019	12/17/2019	205.00	ST BERNARD AV	TREASURE	TREASURE	SMOKE	SWBNET,
312-019	312-020	12/17/2019	115.00	GIBSON	ST BERNARD AV	ST BERNARD AV	SMOKE	SWBNET,
312-020	293-025	12/17/2019	202.00	FREY PL	ST BERNARD AV	ST BERNARD AV	SMOKE	SWBNET,
312-021	312-020	12/17/2019	155.00	GIBSON	FLORIDA AV	FLORIDA AV	SMOKE	SWBNET,
312-030	312-029	12/17/2019	109.00	PARIS AV	GENTILLY RD	GENTILLY RD	SMOKE	SWBNET,
312-031	312-030	12/17/2019	136.00	PARIS AV	FLORIDA AV	FLORIDA AV	SMOKE	SWBNET,
312-032	312-030	12/17/2019	115.00	PARIS AV	GENTILLY RD	GENTILLY RD	SMOKE	SWBNET,
312-033	312-032	12/17/2019	80.00	PARIS AV	GENTILLY RD	GENTILLY RD	SMOKE	SWBNET,
312-034	312-032	12/17/2019	284.00	PARIS AV	FLORIDA AV	FLORIDA AV	SMOKE	SWBNET,
312-035	312-034	12/17/2019	20.00	PARIS AV	FLORIDA AV	FLORIDA AV	SMOKE	SWBNET,
313-001	314-020	12/17/2019	371.00	BRUXELLES	SERE	SERE	SMOKE	SWBNET,
313-002	313-001	12/17/2019	364.00	SERE	PARIS AV	PARIS AV	SMOKE	SWBNET,
313-003	313-002	12/17/2019	317.00	PARIS AV	LAFRENIERE	LAFRENIERE	SMOKE	SWBNET,
313-004	313-001	12/17/2019	375.00	BRUXELLES	LAFRENIERE	LAFRENIERE	SMOKE	SWBNET,
313-005	313-004	12/17/2019	364.00	LAFRENIERE	PARIS AV	PARIS AV	SMOKE	SWBNET,
313-007	313-004	12/17/2019	375.00	BRUXELLES	PLEASURE	PLEASURE	SMOKE	SWBNET,
313-009	313-007	12/17/2019	265.00	PLEASURE	PARIS AV	PARIS AV	SMOKE	SWBNET,
313-010	313-007	12/17/2019	184.00	BRUXELLES	PLEASURE	PLEASURE	SMOKE	SWBNET,
313-012	313-011	12/17/2019	50.00	HUMANITY	REPUBLIC	REPUBLIC	SMOKE	SWBNET,
313-013	313-004	12/17/2019	371.00	LAFRENIERE	REPUBLIC	REPUBLIC	SMOKE	SWBNET,
313-014	313-013	12/17/2019	371.00	REPUBLIC	PLEASURE	PLEASURE	SMOKE	SWBNET,
313-015	313-014	12/18/2019	303.00	PLEASURE	HAVANA	HAVANA	SMOKE	SWBNET,
313-016	313-014	12/18/2019	371.00	REPUBLIC	HUMANITY	HUMANITY	SMOKE	SWBNET,
313-017	313-016	12/18/2019	105.00	HUMANITY	GENTILLY RD	GENTILLY RD	SMOKE	SWBNET,
313-018	313-017	12/18/2019	178.00	GENTILLY RD	HAVANA	HAVANA	SMOKE	SWBNET,
313-019	313-016	12/18/2019	53.00	REPUBLIC	GENTILLY RD	GENTILLY RD	SMOKE	SWBNET,
313-020	313-019	12/18/2019	110.00	REPUBLIC	GENTILLY RD	GENTILLY RD	SMOKE	SWBNET,
313-021	313-020	12/18/2019	35.00	GENTILLY RD	REPUBLIC	REPUBLIC	SMOKE	SWBNET,
313-022	313-021	12/18/2019	201.00	REPUBLIC	BENEFIT	BENEFIT	SMOKE	SWBNET,
313-023	313-022	12/18/2019	365.00	BENEFIT	HAVANA	HAVANA	SMOKE	SWBNET,
313-024	313-023	12/18/2019	210.00	HAVANA	FLORIDA AV	FLORIDA AV	SMOKE	SWBNET,
313-025	313-023	12/18/2019	276.00	BENEFIT	A P TUREAUD AV	A P TUREAUD AV	SMOKE	SWBNET,
313-026	313-020	12/18/2019	15.00	GENTILLY RD	REPUBLIC	REPUBLIC	SMOKE	SWBNET,

<u>STRUCT1</u>	<u>STRUCT2</u>	<u>INSP DATE</u>	<u>LENGTH</u>	<u>ADDRESS</u>	<u>STREET</u>	<u>CROSS STREET</u>	<u>ACTIVITY</u>	<u>INSPECTED BY</u>
313-027	313-026	12/18/2019	330.00		GENTILLY RD	HAVANA	SMOKE	SWBNET,
313-028	313-027	12/18/2019	75.00		HUMANITY	HAVANA	SMOKE	SWBNET,
313-029	313-028	12/18/2019	324.00		HAVANA	BENEFIT	SMOKE	SWBNET,
313-031	313-028	12/18/2019	45.00		HAVANA	GENTILLY RD	SMOKE	SWBNET,
313-033	313-013	12/18/2019	370.00		LAFRENIERE	HAVANA	SMOKE	SWBNET,
313-035	313-034	12/18/2019	156.00		HAVANA	GENTILLY RD	SMOKE	SWBNET,
313-037	313-033	12/18/2019	353.00		LAFRENIERE	A P TUREAUD AV	SMOKE	SWBNET,
313-038	313-037	12/18/2019	20.00		A P TUREAUD AV	LAFRENIERE	SMOKE	SWBNET,
313-039	313-038	12/18/2019	202.00		A P TUREAUD AV	PLEASURE	SMOKE	SWBNET,
313-042	313-040	11/09/2019	371.00		SERE	HAVANA	SMOKE	SWBNET,
313-043	313-042	11/09/2019	291.00		HAVANA	LAFRENIERE	SMOKE	SWBNET,
313-044	313-042	11/09/2019	274.00		SERE	A P TUREAUD AV	SMOKE	SWBNET,
313-045	314-025	11/11/2019	327.00		HAVANA	SERE	SMOKE	SWBNET,
313-046	314-023	11/11/2019	293.00		REPUBLIC	SERE	SMOKE	SWBNET,
313-047	314-022	11/11/2019	300.00		PARIS AV	SERE	SMOKE	SWBNET,
314-001	297-017	11/11/2019	352.00		MILTON	HAMBURG	SMOKE	SWBNET,
314-002	314-001	11/11/2019	18.00		HAMBURG	MILTON	SMOKE	SWBNET,
314-003	314-002	11/11/2019	267.00		MILTON	PARIS AV	SMOKE	SWBNET,
314-004	314-002	11/11/2019	352.00		HAMBURG	ST DENIS	SMOKE	SWBNET,
314-005	314-004	11/11/2019	350.00		ST DENIS	PARIS AV	SMOKE	SWBNET,
314-006	314-005	11/11/2019	24.00		PARIS AV	ST DENIS	SMOKE	SWBNET,
314-007	314-001	11/11/2019	370.00		HAMBURG	FOY	SMOKE	SWBNET,
314-008	314-001	11/11/2019	371.00		MILTON	PARIS AV	SMOKE	SWBNET,
314-009	314-008	11/11/2019	372.00		PARIS AV	FOY	SMOKE	SWBNET,
314-010	314-009	11/11/2019	300.00		FOY	HAMBURG	SMOKE	SWBNET,
314-011	314-009	11/11/2019	319.00		PARIS AV	CATON	SMOKE	SWBNET,
314-012	314-008	11/11/2019	83.00		MILTON	PARIS AV	SMOKE	SWBNET,
314-013	314-012	11/11/2019	318.00		PARIS AV	ST DENIS	SMOKE	SWBNET,
314-016	314-012	11/18/2019	370.00		PARIS AV	FOY	SMOKE	SWBNET,
314-017	314-016	11/11/2019	370.00		FOY	BRUXELLES	SMOKE	SWBNET,
314-018	314-012	11/11/2019	369.00		MILTON	BRUXELLES	SMOKE	SWBNET,
314-019	314-018	11/09/2019	315.00		BRUXELLES	FOY	SMOKE	SWBNET,
314-020	314-018	11/09/2019	370.00		BRUXELLES	ST DENIS	SMOKE	SWBNET,
314-021	314-020	11/09/2019	366.00		ST DENIS	PARIS AV	SMOKE	SWBNET,
314-022	314-021	11/12/2019	20.00		PARIS AV	ST DENIS	SMOKE	SWBNET,
314-023	314-020	11/12/2019	371.00		ST DENIS	REPUBLIC	SMOKE	SWBNET,
314-024	314-023	11/12/2019	290.00		REPUBLIC	MILTON	SMOKE	SWBNET,
314-025	314-023	11/12/2019	375.00		ST DENIS	HAVANA PL	SMOKE	SWBNET,
314-026	314-018	11/12/2019	370.00		MILTON	REPUBLIC	SMOKE	SWBNET,
314-027	314-026	11/12/2019	68.00		MILTON	HAVANA PL	SMOKE	SWBNET,
314-028	314-027	11/12/2019	224.00		MILTON	VIRGIL BL	SMOKE	SWBNET,

<u>STRUCT1</u>	<u>STRUCT2</u>	<u>INSP DATE</u>	<u>LENGTH</u>	<u>ADDRESS</u>	<u>STREET</u>	<u>CROSS STREET</u>	<u>ACTIVITY</u>	<u>INSPECTED BY</u>
314-029	314-028	11/12/2019	268.00		VIRGIL BL	PARIS AV	SMOKE	SWBNET,
314-030	314-029	11/12/2019	270.00		VIRGIL BL	PARIS AV	SMOKE	SWBNET,
314-031	314-026	11/12/2019	47.00		MILTON	HAVANA PL	SMOKE	SWBNET,
314-032	314-031	11/12/2019	449.00		HAVANA PL	ST DENIS	SMOKE	SWBNET,
314-033	314-028	11/12/2019	306.00		VIRGIL BL	LONDON AV	SMOKE	SWBNET,
314-034	314-033	11/12/2019	321.00		VIRGIL BL	LONDON AV	SMOKE	SWBNET,
314-035	315-023	11/12/2019	430.00		VIRGIL BL	MILTON	SMOKE	SWBNET,
314-036	315-021	11/12/2019	37.00		CATON	PARIS AV	SMOKE	SWBNET,
314-037	314-036	11/13/2019	200.00		CATON	PARIS AV	SMOKE	SWBNET,
315-001	314-007	11/13/2019	370.00		HAMBURG	CATON	SMOKE	SWBNET,
315-002	315-001	11/13/2019	350.00		CATON	PARIS AV	SMOKE	SWBNET,
315-003	315-002	11/13/2019	245.00		PARIS AV	SENATE	SMOKE	SWBNET,
315-004	315-001	11/13/2019	318.00		HAMBURG	SENATE	SMOKE	SWBNET,
315-005	297-028	11/13/2019	335.00		SENATE	HAMBURG	SMOKE	SWBNET,
315-006	315-005	11/13/2019	355.00		SENATE	PARIS AV	SMOKE	SWBNET,
315-007	315-006	11/13/2019	371.00		PARIS AV	HARRISON AV	SMOKE	SWBNET,
315-008	315-007	11/13/2019	300.00		HARRISON AV	HAMBURG	SMOKE	SWBNET,
315-009	315-007	11/13/2019	371.00		PARIS AV	MANDOLIN	SMOKE	SWBNET,
315-010	315-009	11/13/2019	305.00		MANDOLIN	HAMBURG	SMOKE	SWBNET,
315-012	315-005	11/13/2019	370.00		HAMBURG	HARRISON AV	SMOKE	SWBNET,
315-013	315-012	11/13/2019	208.00		HAMBURG	MANDOLIN	SMOKE	SWBNET,
315-014	297-033	11/13/2019	318.00		HARRISON AV	HAMBURG	SMOKE	SWBNET,
315-016	297-035	11/18/2019	265.00		MANDOLIN	PERLITA	SMOKE	SWBNET,
315-018	315-016	11/18/2019	177.00		MANDOLIN	HAMBURG	SMOKE	SWBNET,
315-019	314-016	11/13/2019	370.00		PARIS AV	CATON	SMOKE	SWBNET,
315-021	315-020	11/13/2019	50.00		CATON	PARIS AV	SMOKE	SWBNET,
315-022	315-019	11/13/2019	496.00		PARIS AV	VIRGIL BL	SMOKE	SWBNET,
315-023	315-022	11/13/2019	420.00		VIRGIL BL	MILTON	SMOKE	SWBNET,
315-024	315-022	11/13/2019	468.00		PARIS AV	CHURCHILL DR	SMOKE	SWBNET,
315-025	315-024	11/13/2019	30.00		PARIS AV	CHURCHILL DR	SMOKE	SWBNET,
315-026	315-024	11/13/2019	248.00		CHURCHILL DR	RAYNE DR	SMOKE	SWBNET,
315-027	315-026	11/13/2019	250.00		CHURCHILL DR	VAN AV	SMOKE	SWBNET,
315-028	315-035	11/13/2019	394.00		VAN AV	RAYNE DR	SMOKE	SWBNET,
315-029	315-033	11/14/2019	204.00		RAYNE DR	CHURCHILL DR	SMOKE	SWBNET,
315-030	315-029	11/14/2019	115.00		RAYNE DR	VAN AV	SMOKE	SWBNET,
315-031	315-030	11/14/2019	354.00		RAYNE DR	VAN AV	SMOKE	SWBNET,
315-032	315-031	11/14/2019	85.00		RAYNE DR	VAN AV	SMOKE	SWBNET,
315-033	315-026	11/14/2019	48.00		RAYNE DR	CHURCHILL DR	SMOKE	SWBNET,
315-035	315-027	11/14/2019	25.00		VAN AV	CHURCHILL DR	SMOKE	SWBNET,
316-001	315-025	11/14/2019	463.00		PARIS AV	PRATT DR	SMOKE	SWBNET,
316-002	316-001	11/14/2019	467.00		PRATT DR	VAN AV	SMOKE	SWBNET,

<u>STRUCT1</u>	<u>STRUCT2</u>	<u>INSP DATE</u>	<u>LENGTH</u>	<u>ADDRESS</u>	<u>STREET</u>	<u>CROSS STREET</u>	<u>ACTIVITY</u>	<u>INSPECTED BY</u>
316-003	316-002	11/14/2019	511.00		PRATT DR	LONDON AV	SMOKE	SWBNET,
316-004	316-003	11/14/2019	489.00		PRATT DR	LONDON AV	SMOKE	SWBNET,
316-005	316-004	11/14/2019	270.00		PRATT DR	LONDON AV	SMOKE	SWBNET,
316-006	316-004	11/14/2019	297.00		PRATT DR	KING DR	SMOKE	SWBNET,
316-007	316-006	11/14/2019	283.00		PRATT DR	KING DR	SMOKE	SWBNET,
316-008	316-007	11/14/2019	265.00		PRATT DR	MIRABEAU AV	SMOKE	SWBNET,
316-009	316-001	11/14/2019	391.00		PARIS AV	MILES DR	SMOKE	SWBNET,
316-010	316-009	11/14/2019	278.00		MILES DR	OVERTON DR	SMOKE	SWBNET,
316-011	316-010	11/14/2019	232.00		MILES DR	OVERTON DR	SMOKE	SWBNET,
316-012	316-011	11/14/2019	118.00		OVERTON DR	KING DR	SMOKE	SWBNET,
316-013	316-012	11/14/2019	75.00		OVERTON DR	KING DR	SMOKE	SWBNET,
316-014	316-013	11/14/2019	503.00		OVERTON DR	KING DR	SMOKE	SWBNET,
316-015	316-011	11/14/2019	400.00		MILES DR	MOORE DR	SMOKE	SWBNET,
316-016	316-015	11/15/2019	115.00		MOORE DR	KING DR	SMOKE	SWBNET,
316-017	316-016	11/15/2019	65.00		MOORE DR	KING DR	SMOKE	SWBNET,
316-018	316-017	11/15/2019	303.00		MOORE DR	KING DR	SMOKE	SWBNET,
316-019	316-015	11/15/2019	170.00		MILES DR	KING DR	SMOKE	SWBNET,
316-020	316-019	11/15/2019	160.00		MILES DR	KING DR	SMOKE	SWBNET,
316-021	316-020	11/15/2019	265.00		MILES DR	KING DR	SMOKE	SWBNET,
316-022	316-009	11/15/2019	393.00		PARIS AV	KING DR	SMOKE	SWBNET,
316-023	316-022	11/15/2019	391.00		PARIS AV	KING DR	SMOKE	SWBNET,
316-024	316-023	11/15/2019	393.00		PARIS AV	KING DR	SMOKE	SWBNET,
316-025	316-024	11/15/2019	375.00		KING DR	MOORE DR	SMOKE	SWBNET,
316-026	316-025	11/15/2019	375.00		KING DR	MILES DR	SMOKE	SWBNET,
316-027	316-026	11/15/2019	350.00		KING DR	PRATT DR	SMOKE	SWBNET,
316-029	316-028	11/15/2019	365.00		MIRABEAU AV	PRATT DR	SMOKE	SWBNET,
316-031	316-029	11/15/2019	376.00		MIRABEAU AV	PRATT DR	SMOKE	SWBNET,
316-032	316-031	11/15/2019	330.00		MIRABEAU AV	PRATT DR	SMOKE	SWBNET,
316-033	315-026	11/15/2019	290.00		RAYNE DR	VAN AV	SMOKE	SWBNET,
316-034	316-033	11/15/2019	125.00		RAYNE DR	VAN AV	SMOKE	SWBNET,
316-035	316-034	11/15/2019	71.00		RAYNE DR	VAN AV	SMOKE	SWBNET,
316-036	315-027	11/13/2019	457.00		VAN AV	RAYNE DR	SMOKE	SWBNET,
316-037	316-036	11/15/2019	152.00		VAN AV	PRATT DR	SMOKE	SWBNET,
316-038	316-037	11/18/2019	124.00		VAN AV	PRATT DR	SMOKE	SWBNET,
317-001	243-003	11/18/2019	78.00		FILMORE AV	PARIS AV	SMOKE	SWBNET,
317-002	317-001	11/18/2019	513.00		PARIS AV	CHARLTON DR	SMOKE	SWBNET,
317-003	317-002	11/18/2019	330.00		PARIS AV	CHARLTON DR	SMOKE	SWBNET,
317-004	317-003	11/18/2019	310.00		PARIS AV	CHARLTON DR	SMOKE	SWBNET,
317-005	317-004	11/18/2019	22.00		PARIS AV	CHARLTON DR	SMOKE	SWBNET,
317-006	317-005	11/18/2019	14.00		CHARLTON DR	PARIS AV	SMOKE	SWBNET,
317-007	316-028	11/18/2019	120.00		PARIS AV	MIRABEAU AV	SMOKE	SWBNET,

<u>STRUCT1</u>	<u>STRUCT2</u>	<u>INSP DATE</u>	<u>LENGTH</u>	<u>ADDRESS</u>	<u>STREET</u>	<u>CROSS STREET</u>	<u>ACTIVITY</u>	<u>INSPECTED BY</u>
317-007	317-006	11/18/2019	300.00		PARIS AV	MIRABEAU AV	SMOKE	SWBNET,
317-008	317-006	11/18/2019	370.00		CHARLTON DR	CHAMBERLAIN DR	SMOKE	SWBNET,
317-009	317-008	11/18/2019	147.00		CHARLTON DR	CHAMBERLAIN DR	SMOKE	SWBNET,
317-011	317-010	11/18/2019	75.00		CHARLTON DR	CHAMBERLAIN DR	SMOKE	SWBNET,
317-012	317-010	11/19/2019	265.00		CHARLTON DR	PRATT DR	SMOKE	SWBNET,
317-013	317-012	11/19/2019	282.00		CHARLTON DR	PRATT DR	SMOKE	SWBNET,
317-016	317-015	11/19/2019	347.00		CHAMBERLAIN DR	CHASE	SMOKE	SWBNET,
317-017	317-016	11/19/2019	103.00		CHAMBERLAIN DR	CHASE	SMOKE	SWBNET,
317-018	317-017	11/19/2019	103.00		CHAMBERLAIN DR	CHASE	SMOKE	SWBNET,
317-019	317-018	11/19/2019	164.00		CHAMBERLAIN DR	CHASE	SMOKE	SWBNET,
317-022	317-021	11/19/2019	315.00		CHATHAM DR	CHASE	SMOKE	SWBNET,
317-023	317-022	11/19/2019	95.00		CHATHAM DR	CHASE	SMOKE	SWBNET,
317-024	317-023	11/19/2019	85.00		CHATHAM DR	CHASE	SMOKE	SWBNET,
317-025	317-024	11/19/2019	108.00		CHATHAM DR	PRATT DR	SMOKE	SWBNET,
317-026	317-025	11/19/2019	95.00		CHATHAM DR	PRATT DR	SMOKE	SWBNET,
317-027	317-026	11/19/2019	331.00		CHATHAM DR	PRATT DR	SMOKE	SWBNET,
317-029	317-028	11/19/2019	275.00		CHARLOTTE DR	PRATT DR	SMOKE	SWBNET,
317-030	317-029	11/19/2019	290.00		CHARLOTTE DR	PRATT DR	SMOKE	SWBNET,
317-031	317-030	11/19/2019	238.00		CHARLOTTE DR	PRATT DR	SMOKE	SWBNET,
317-032	317-031	11/19/2019	60.00		CHARLOTTE DR	PRATT DR	SMOKE	SWBNET,
317-032	317-035	11/19/2019	337.00		PRATT DR	CHARLOTTE DR	SMOKE	SWBNET,
317-033	317-032	11/19/2019	236.00		PRATT DR	CHATHAM DR	SMOKE	SWBNET,
317-034	317-028	11/19/2019	295.00		FILMORE AV	PRATT DR	SMOKE	SWBNET,
317-035	317-034	11/19/2019	232.00		PRATT DR	CHARLOTTE DR	SMOKE	SWBNET,
317-037	316-030	11/18/2019	60.00		MIRABEAU AV	PARIS AV	SMOKE	SWBNET,
317-038	317-037	11/19/2019	365.00		MIRABEAU AV	PRATT DR	SMOKE	SWBNET,
317-039	317-038	11/19/2019	375.00		MIRABEAU AV	PRATT DR	SMOKE	SWBNET,
317-040	317-037	11/19/2019	303.00		MIRABEAU AV	PARIS AV	SMOKE	SWBNET,
318-001	318A-001	11/19/2019	75.00		PARIS AV	PRENTISS AV	SMOKE	SWBNET,
318-002	318-001	11/18/2019	418.00		PARIS AV	CRESCENT DR	SMOKE	SWBNET,
318-003	318-002	11/18/2019	490.00		PARIS AV	CRESCENT DR	SMOKE	SWBNET,
318-004	318-003	11/18/2019	527.00		PARIS AV	FILMORE AV	SMOKE	SWBNET,
318-005	318-003	11/18/2019	300.00		CRESCENT DR	CHAMBERLAIN DR	SMOKE	SWBNET,
318-006	318-005	11/18/2019	529.00		CHAMBERLAIN DR	FILMORE AV	SMOKE	SWBNET,
318-007	318-005	11/18/2019	420.00		CHAMBERLAIN DR	PRENTISS AV	SMOKE	SWBNET,
318-008	318-007	11/18/2019	410.00		CHAMBERLAIN DR	PRENTISS AV	SMOKE	SWBNET,
318-010	318-009	11/18/2019	528.00		CHATHAM DR	FILMORE AV	SMOKE	SWBNET,
318-011	318-009	11/18/2019	378.00		CHATHAM DR	MENDEZ DR	SMOKE	SWBNET,
318-012	318-011	12/19/2019	358.00		CHATHAM DR	MENDEZ DR	SMOKE	SWBNET,
318-013	318-012	12/19/2019	93.00		CHATHAM DR	PRENTISS AV	SMOKE	SWBNET,
318-014	318-012	12/19/2019	150.00		MENDEZ DR	CHARLOTTE DR	SMOKE	SWBNET,



<u>STRUCT1</u>	<u>STRUCT2</u>	<u>INSP DATE</u>	<u>LENGTH</u>	<u>ADDRESS</u>	<u>STREET</u>	<u>CROSS STREET</u>	<u>ACTIVITY</u>	<u>INSPECTED BY</u>
318-015	318-009	12/19/2019	299.00		CRESCENT DR	CHARLOTTE DR	SMOKE	SWBNET,
318-016	318-015	12/19/2019	530.00		CHARLOTTE DR	FILMORE AV	SMOKE	SWBNET,
318-017	318-015	12/19/2019	353.00		CHARLOTTE DR	MENDEZ DR	SMOKE	SWBNET,
318-018	318-017	12/19/2019	382.00		CHARLOTTE DR	MENDEZ DR	SMOKE	SWBNET,
318-019	318-015	12/19/2019	308.00		CRESCENT DR	PRATT DR	SMOKE	SWBNET,
318-020	318-019	12/19/2019	525.00		PRATT DR	FILMORE AV	SMOKE	SWBNET,
318-021	318-019	12/19/2019	420.00		PRATT DR	PRENTISS AV	SMOKE	SWBNET,
318-022	318-021	12/19/2019	410.00		PRATT DR	PRENTISS AV	SMOKE	SWBNET,
318A-001	247-004	12/19/2019	80.00		PRENTISS AV	PARIS AV	SMOKE	SWBNET,
318A-002	318A-001	12/19/2019	383.00		PARIS AV	BURBANK DR	SMOKE	SWBNET,
318A-003	318A-002	12/19/2019	520.00		PARIS AV	BURBANK DR	SMOKE	SWBNET,
318A-004	318A-003	12/19/2019	305.00		PARIS AV	ROBERT E LEE BL	SMOKE	SWBNET,
318A-007	318A-003	12/19/2019	300.00		BURBANK DR	CHAMBERLAIN DR	SMOKE	SWBNET,
318A-008	318A-007	12/19/2019	25.00		CHAMBERLAIN DR	BURBANK DR	SMOKE	SWBNET,
318A-009	318A-008	12/19/2019	369.00		CHAMBERLAIN DR	BURBANK DR	SMOKE	SWBNET,
318A-010	318A-007	12/19/2019	415.00		CHAMBERLAIN DR	PRENTISS AV	SMOKE	SWBNET,
318A-011	318A-010	12/19/2019	417.00		CHAMBERLAIN DR	PRENTISS AV	SMOKE	SWBNET,
318A-012	318A-007	12/19/2019	300.00		BURBANK DR	CHATHAM DR	SMOKE	SWBNET,
318A-013	318A-012	12/26/2019	447.00		CHATHAM DR	ROBERT E LEE BL	SMOKE	SWBNET,
318A-014	318A-013	12/26/2019	450.00		CHATHAM DR	ROBERT E LEE BL	SMOKE	SWBNET,
318A-015	318A-012	12/26/2019	292.00		CHATHAM DR	PRESSBURG	SMOKE	SWBNET,
318A-016	318A-015	12/26/2019	475.00		PRESSBURG	PRATT DR	SMOKE	SWBNET,
318A-017	318A-015	12/26/2019	270.00		CHATHAM DR	PRENTISS AV	SMOKE	SWBNET,
318A-018	318A-017	12/26/2019	270.00		CHATHAM DR	PRENTISS AV	SMOKE	SWBNET,
318A-019	318A-012	12/26/2019	300.00		BURBANK DR	CHARLOTTE DR	SMOKE	SWBNET,
318A-020	318A-019	12/26/2019	258.00		CHARLOTTE DR	ROBERT E LEE BL	SMOKE	SWBNET,
318A-021	318A-020	12/26/2019	322.00		CHARLOTTE DR	ROBERT E LEE BL	SMOKE	SWBNET,
318A-022	318A-021	12/26/2019	320.00		CHARLOTTE DR	ROBERT E LEE BL	SMOKE	SWBNET,
318A-023	318A-019	12/26/2019	307.00		BURBANK DR	PRATT DR	SMOKE	SWBNET,
318A-024	318A-023	12/26/2019	417.00		PRATT DR	PRENTISS AV	SMOKE	SWBNET,
318A-025	318A-024	12/26/2019	415.00		PRATT DR	PRENTISS AV	SMOKE	SWBNET,
318A-026	318A-023	12/26/2019	87.00		PRATT DR	ROBERT E LEE BL	SMOKE	SWBNET,
318A-027	318A-026	12/26/2019	233.00		PRATT DR	ROBERT E LEE BL	SMOKE	SWBNET,
318A-028	318A-027	12/26/2019	320.00		PRATT DR	ROBERT E LEE BL	SMOKE	SWBNET,
318A-029	318A-028	12/26/2019	265.00		PRATT DR	ROBERT E LEE BL	SMOKE	SWBNET,
321-027	321-022	01/03/2019	250.00		RAPIDES DR	WARRINGTON DR	SMOKE	SWBNET,
321-028	321-027	01/03/2019	348.00		WARRINGTON DR	PRENTISS AV	SMOKE	SWBNET,
321-029	321-028	01/03/2019	363.00		WARRINGTON DR	PRENTISS AV	SMOKE	SWBNET,
321-030	321-027	01/03/2019	348.00		WARRINGTON DR	FILMORE AV	SMOKE	SWBNET,
321-031	321-030	01/03/2019	368.00		WARRINGTON DR	FILMORE AV	SMOKE	SWBNET,
322-001	336-033	01/03/2019	70.00		PRENTISS AV	ST ANTHONY AV	SMOKE	SWBNET,

<u>STRUCT1</u>	<u>STRUCT2</u>	<u>INSP DATE</u>	<u>LENGTH</u>	<u>ADDRESS</u>	<u>STREET</u>	<u>CROSS STREET</u>	<u>ACTIVITY</u>	<u>INSPECTED BY</u>
322-002	322-001	01/04/2019	450.00		ST ANTHONY AV	BURBANK DR	SMOKE	SWBNET,
322-003	322-002	01/04/2019	465.00		ST ANTHONY AV	BURBANK DR	SMOKE	SWBNET,
322-004	322-003	01/04/2019	30.00		ST ANTHONY AV	BURBANK DR	SMOKE	SWBNET,
322-005	322-004	01/04/2019	420.00		ST ANTHONY AV	ROSARY DR	SMOKE	SWBNET,
322-007	322-006	01/04/2019	163.00		ST ANTHONY AV	ROBERT E LEE BL	SMOKE	SWBNET,
322-008	322-007	01/04/2019	37.00		ST ANTHONY AV	ROBERT E LEE BL	SMOKE	SWBNET,
322-009	322-007	01/04/2019	38.00		ST ANTHONY AV	ROBERT E LEE BL	SMOKE	SWBNET,
322-011	322-010	01/04/2019	450.00		WILTON DR	BURBANK DR	SMOKE	SWBNET,
322-012	322-011	01/04/2019	465.00		WILTON DR	BURBANK DR	SMOKE	SWBNET,
322-013	322-012	01/04/2019	459.00		WILTON DR	ROSARY DR	SMOKE	SWBNET,
322-014	322-013	01/04/2019	95.00		ROSARY DR	ST ANTHONY AV	SMOKE	SWBNET,
322-015	322-013	01/04/2019	30.00		ROSARY DR	WILTON DR	SMOKE	SWBNET,
322-017	322-013	01/04/2019	37.00		WILTON DR	ROSARY DR	SMOKE	SWBNET,
322-018	322-017	01/04/2019	120.00		ROSARY DR	ST ANTHONY AV	SMOKE	SWBNET,
322-019	322-017	01/04/2019	125.00		ROSARY DR	WILDAIR DR	SMOKE	SWBNET,
322-020	322-017	01/04/2019	339.00		WILTON DR	ROBERT E LEE BL	SMOKE	SWBNET,
322-021	322-009	01/04/2019	345.00		ROBERT E LEE BL	WILDAIR DR	SMOKE	SWBNET,
322-022	322-010	01/04/2019	253.00		PRENTISS AV	WILDAIR DR	SMOKE	SWBNET,
322-023	322-022	01/04/2019	450.00		WILDAIR DR	BURBANK DR	SMOKE	SWBNET,
325-010	325-009	02/21/2019	324.00		ELYSIAN FIELDS AV	ST CLAUDE AV	SMOKE	SWBNET,
325-011	325-008	02/21/2019	295.00		FRENCHMEN	ST CLAUDE AV	SMOKE	SWBNET,
325-012	325-011	02/21/2019	308.00		ST CLAUDE AV	TOURO	SMOKE	SWBNET,
325-013	325-011	02/02/2019	65.00		FRENCHMEN	ST CLAUDE AV	SMOKE	SWBNET,
325-014	325-013	02/21/2019	262.00		ST CLAUDE AV	ELYSIAN FIELDS	SMOKE	SWBNET,
325-015	325-007	02/21/2019	305.00		MARAIS	PAUGER	SMOKE	SWBNET,
325-016	325-007	02/21/2019	365.00		TOURO	ST CLAUDE AV	SMOKE	SWBNET,
325-017	325-016	03/01/2019	305.00		ST CLAUDE AV	PAUGER	SMOKE	SWBNET,
325-018	325-016	02/21/2019	25.00		TOURO	ST CLAUDE AV	SMOKE	SWBNET,
325-019	325-018	02/21/2019	55.00		TOURO	ST CLAUDE AV	SMOKE	SWBNET,
325-020	325-019	02/21/2019	368.00		ST CLAUDE AV	FRENCHMEN	SMOKE	SWBNET,
325-021	325-020	02/21/2019	352.00		ST CLAUDE AV	ELYSIAN FIELDS	SMOKE	SWBNET,
325-022	325-021	02/21/2019	123.00		ELYSIAN FIELDS AV	N RAMPART	SMOKE	SWBNET,
325-023	325-022	02/22/2019	167.00		ELYSIAN FIELDS AV	N RAMPART	SMOKE	SWBNET,
325-024	325-018	02/22/2019	355.00		ST CLAUDE AV	PAUGER	SMOKE	SWBNET,
325-025	325-024	02/22/2019	367.00		ST CLAUDE AV	ST ANTHONY AV	SMOKE	SWBNET,
325-028	325-025	03/01/2019	294.00		ST ANTHONY AV	N RAMPART	SMOKE	SWBNET,
325-029	325-025	02/22/2019	235.00		ST CLAUDE AV	ANNETTE	SMOKE	SWBNET,
325-030	325-029	02/22/2019	170.00		ST CLAUDE AV	ST BERNARD AV	SMOKE	SWBNET,
325-031	326-025	02/22/2019	385.00		ST ANTHONY AV	N VILLERE	SMOKE	SWBNET,
325-032	325-031	02/22/2019	360.00		N VILLERE	PAUGER	SMOKE	SWBNET,
325-032	326-028	02/22/2019	385.00		PAUGER	N VILLERE	SMOKE	SWBNET,

<u>STRUCT1</u>	<u>STRUCT2</u>	<u>INSP DATE</u>	<u>LENGTH</u>	<u>ADDRESS</u>	<u>STREET</u>	<u>CROSS STREET</u>	<u>ACTIVITY</u>	<u>INSPECTED BY</u>
325-033	325-032	02/22/2019	302.00		N VILLERE	TOURO	SMOKE	SWBNET,
325-034	325-031	02/22/2019	370.00		N VILLERE	ANNETTE	SMOKE	SWBNET,
325-034	326-022	03/01/2019	382.00		ANNETTE	N VILLERE	SMOKE	SWBNET,
325-035	325-034	02/22/2019	240.00		N VILLERE	ST BERNARD AV	SMOKE	SWBNET,
325-036	325-031	02/22/2019	358.00		ST ANTHONY AV	URQUHART	SMOKE	SWBNET,
325-037	325-034	02/20/2019	360.00		ANNETTE	URQUHART	SMOKE	SWBNET,
325-037	325-036	02/20/2019	371.00		URQUHART	ANNETTE	SMOKE	SWBNET,
325-038	325-037	02/20/2019	285.00		URQUHART	ST BERNARD AV	SMOKE	SWBNET,
325-039	325-032	02/20/2019	360.00		PAUGER	URQUHART	SMOKE	SWBNET,
325-039	325-036	02/20/2019	359.00		URQUHART	PAUGER	SMOKE	SWBNET,
325-040	325-039	02/20/2019	270.00		URQUHART	TOURO	SMOKE	SWBNET,
325-041	325-036	02/20/2019	373.00		ST ANTHONY AV	MARAIS	SMOKE	SWBNET,
325-042	325-037	02/20/2019	370.00		ANNETTE	MARAIS	SMOKE	SWBNET,
325-042	325-041	02/20/2019	374.00		MARAIS	ANNETTE	SMOKE	SWBNET,
325-043	325-042	02/20/2019	215.00		MARAIS	ST BERNARD AV	SMOKE	SWBNET,
325-044	325-043	02/20/2019	352.00		ST BERNARD AV	ST CLAUDE AV	SMOKE	SWBNET,
325-045	325-041	02/20/2019	360.00		MARAIS	PAUGER	SMOKE	SWBNET,
325-046	325-045	02/22/2019	320.00		PAUGER	ST CLAUDE AV	SMOKE	SWBNET,
325-047	325-041	02/22/2019	361.00		ST ANTHONY AV	ST CLAUDE AV	SMOKE	SWBNET,
325-048	325-047	02/22/2019	273.00		ST CLAUDE AV	ANNETTE	SMOKE	SWBNET,
325-049	325-047	02/22/2019	287.00		ST CLAUDE AV	PAUGER	SMOKE	SWBNET,
325-050	325-039	02/22/2019	308.00		PAUGER	MARAIS	SMOKE	SWBNET,
325-051	325-042	02/22/2019	323.00		ANNETTE	ST CLAUDE AV	SMOKE	SWBNET,
325-052	303-017	02/25/2019	343.00		ST BERNARD AV	MARAIS	SMOKE	SWBNET,
325-053	285-070	02/25/2019	238.00		MARAIS	ST BERNARD AV	SMOKE	SWBNET,
325-054	325-053	02/25/2019	390.00		ST BERNARD AV	ST CLAUDE AV	SMOKE	SWBNET,
325-055	284-060	02/25/2019	335.00		ST CLAUDE AV	ST BERNARD AV	SMOKE	SWBNET,
325-056	284-031	02/25/2019	144.00		ST CLAUDE AV	ST BERNARD AV	SMOKE	SWBNET,
325-057	284-029	02/25/2019	172.00		N RAMPART	COLUMBUS	SMOKE	SWBNET,
325-058	325-057	03/01/2019	323.00		COLUMBUS	ST CLAUDE AV	SMOKE	SWBNET,
325-059	325-057	02/25/2019	90.00		N RAMPART	MC SHANE PL	SMOKE	SWBNET,
325-060	325-059	02/25/2019	225.00		N RAMPART	ST ANTHONY AV	SMOKE	SWBNET,
325-061	326-037	02/25/2019	381.00		ELYSIAN FIELDS AV	N VILLERE	SMOKE	SWBNET,
325-062	325-061	02/25/2019	360.00		ELYSIAN FIELDS AV	URQUHART	SMOKE	SWBNET,
325-063	325-062	02/25/2019	322.00		ELYSIAN FIELDS AV	MARAIS	SMOKE	SWBNET,
325-065	324-002	02/25/2019	365.00		N RAMPART	ST ANTHONY AV	SMOKE	SWBNET,
326-001	327-017	02/25/2019	376.00		TOURO	N ROMAN	SMOKE	SWBNET,
326-002	326-001	02/25/2019	360.00		N ROMAN	FRENCHMEN	SMOKE	SWBNET,
326-003	326-002	02/25/2019	350.00		N ROMAN	ELYSIAN FIELDS	SMOKE	SWBNET,
326-004	326-003	02/25/2019	370.00		ELYSIAN FIELDS AV	N DERBIGNY	SMOKE	SWBNET,
326-005	326-004	02/25/2019	313.00		ELYSIAN FIELDS AV	N CLAIBORNE AV	SMOKE	SWBNET,

<u>STRUCT1</u>	<u>STRUCT2</u>	<u>INSP DATE</u>	<u>LENGTH</u>	<u>ADDRESS</u>	<u>STREET</u>	<u>CROSS STREET</u>	<u>ACTIVITY</u>	<u>INSPECTED BY</u>
326-006	326-001	02/25/2019	365.00		N ROMAN	PAUGER	SMOKE	SWBNET,
326-007	326-006	02/26/2019	350.00		N ROMAN	ST ANTHONY AV	SMOKE	SWBNET,
326-008	326-007	02/26/2019	370.00		ST ANTHONY AV	N DERBIGNY	SMOKE	SWBNET,
326-009	326-008	02/26/2019	320.00		ST ANTHONY AV	N CLAIBORNE AV	SMOKE	SWBNET,
326-010	326-001	02/26/2019	369.00		TOURO	N DERBIGNY	SMOKE	SWBNET,
326-011	326-006	02/26/2019	370.00		PAUGER	N DERBIGNY	SMOKE	SWBNET,
326-011	326-010	02/26/2019	365.00		N DERBIGNY	PAUGER	SMOKE	SWBNET,
326-012	326-011	02/26/2019	350.00		PAUGER	N CLAIBORNE AV	SMOKE	SWBNET,
326-013	326-012	02/26/2019	298.00		N CLAIBORNE AV	ST ANTHONY AV	SMOKE	SWBNET,
326-014	326-002	02/26/2019	370.00		FRENCHMEN	N DERBIGNY	SMOKE	SWBNET,
326-014	326-010	02/26/2019	360.00		N DERBIGNY	FRENCHMEN	SMOKE	SWBNET,
326-015	326-014	02/26/2019	300.00		N DERBIGNY	ELYSIAN FIELDS	SMOKE	SWBNET,
326-016	326-014	02/26/2019	350.00		FRENCHMEN	N CLAIBORNE AV	SMOKE	SWBNET,
326-017	326-016	02/26/2019	297.00		N CLAIBORNE AV	ELYSIAN FIELDS	SMOKE	SWBNET,
326-018	326-010	02/26/2019	354.00		TOURO	N CLAIBORNE AV	SMOKE	SWBNET,
326-019	326-018	02/26/2019	304.00		N CLAIBORNE AV	FRENCHMEN	SMOKE	SWBNET,
326-020	326-018	02/26/2019	298.00		N CLAIBORNE AV	PAUGER	SMOKE	SWBNET,
326-021	303-012	02/26/2019	310.00		N ROBERTSON	ALLEN	SMOKE	SWBNET,
326-022	326-021	02/26/2019	371.00		N ROBERTSON	ANNETTE	SMOKE	SWBNET,
326-023	326-022	02/26/2019	225.00		ANNETTE	N CLAIBORNE AV	SMOKE	SWBNET,
326-024	326-023	02/26/2019	297.00		N CLAIBORNE AV	ST ANTHONY AV	SMOKE	SWBNET,
326-025	326-022	02/26/2019	371.00		N ROBERTSON	ST ANTHONY AV	SMOKE	SWBNET,
326-026	326-025	02/27/2019	225.00		ST ANTHONY AV	N CLAIBORNE AV	SMOKE	SWBNET,
326-027	326-026	02/27/2019	295.00		N CLAIBORNE AV	PAUGER	SMOKE	SWBNET,
326-028	326-025	02/27/2019	357.00		N ROBERTSON	PAUGER	SMOKE	SWBNET,
326-029	326-028	02/27/2019	225.00		PAUGER	N CLAIBORNE AV	SMOKE	SWBNET,
326-030	326-029	02/27/2019	290.00		N CLAIBORNE AV	TOURO	SMOKE	SWBNET,
326-031	326-028	02/27/2019	363.00		N ROBERTSON	TOURO	SMOKE	SWBNET,
326-032	326-031	02/27/2019	227.00		TOURO	N CLAIBORNE AV	SMOKE	SWBNET,
326-033	326-032	02/27/2019	270.00		N CLAIBORNE AV	FRENCHMEN	SMOKE	SWBNET,
326-034	326-031	02/27/2019	356.00		N ROBERTSON	FRENCHMEN	SMOKE	SWBNET,
326-035	326-034	02/27/2019	225.00		FRENCHMEN	N CLAIBORNE AV	SMOKE	SWBNET,
326-036	326-035	02/27/2019	261.00		N CLAIBORNE AV	ELYSIAN FIELDS	SMOKE	SWBNET,
326-037	326-034	02/27/2019	365.00		N ROBERTSON	ELYSIAN FIELDS	SMOKE	SWBNET,
326-038	326-037	03/01/2019	180.00		ELYSIAN FIELDS AV	N CLAIBORNE AV	SMOKE	SWBNET,
326-039	303-015	03/01/2019	290.00		N CLAIBORNE AV	ALLEN	SMOKE	SWBNET,
326-040	326-039	02/21/2019	304.00		N CLAIBORNE AV	ANNETTE	SMOKE	SWBNET,
326-041	309-029	02/21/2019	230.00		N ROMAN	ANNETTE	SMOKE	SWBNET,
326-042	326-041	02/21/2019	35.00		N ROMAN	ANNETTE	SMOKE	SWBNET,
326-043	326-042	02/21/2019	115.00		N ROMAN	ANNETTE	SMOKE	SWBNET,
326-044	326-043	02/21/2019	320.00		N ROMAN	ST ANTHONY AV	SMOKE	SWBNET,

<u>STRUCT1</u>	<u>STRUCT2</u>	<u>INSP DATE</u>	<u>LENGTH</u>	<u>ADDRESS</u>	<u>STREET</u>	<u>CROSS STREET</u>	<u>ACTIVITY</u>	<u>INSPECTED BY</u>
326-045	326-043	02/21/2019	370.00		ANNETTE	N DERBIGNY	SMOKE	SWBNET,
326-046	326-045	02/21/2019	104.00		N DERBIGNY	ALLEN	SMOKE	SWBNET,
326-049	326-045	02/21/2019	320.00		N DERBIGNY	ST ANTHONY AV	SMOKE	SWBNET,
326-050	326-045	02/21/2019	350.00		ANNETTE	N CLAIBORNE AV	SMOKE	SWBNET,
326-051	326-050	02/21/2019	285.00		N CLAIBORNE AV	ST ANTHONY AV	SMOKE	SWBNET,
326-052	309-029	02/21/2019	220.00		ALLEN	N DERBIGNY	SMOKE	SWBNET,
326-053	326-052	02/21/2019	60.00		ALLEN	N DERBIGNY	SMOKE	SWBNET,
326-054	326-053	02/21/2019	15.00		ALLEN	N DERBIGNY	SMOKE	SWBNET,
326-055	326-054	02/21/2019	90.00		ALLEN	N DERBIGNY	SMOKE	SWBNET,
326-056	326-059	02/28/2019	328.00		ALLEN	N CLAIBORNE AV	SMOKE	SWBNET,
326-057	326-056	02/21/2019	294.00		N CLAIBORNE AV	ANNETTE	SMOKE	SWBNET,
326-058	326-011	02/22/2019	294.00		N DERBIGNY	ST ANTHONY AV	SMOKE	SWBNET,
326-059	326-055	02/28/2019	25.00		ALLEN	N CLAIBORNE AV	SMOKE	SWBNET,
327-001	328-036	02/22/2019	370.00		TOURO	N MIRO	SMOKE	SWBNET,
327-002	327-001	02/22/2019	360.00		N MIRO	FRENCHMEN	SMOKE	SWBNET,
327-002	328-047	02/22/2019	370.00		FRENCHMEN	N MIRO	SMOKE	SWBNET,
327-003	327-002	02/22/2019	345.00		N MIRO	ELYSIAN FIELDS	SMOKE	SWBNET,
327-004	327-003	02/22/2019	375.00		ELYSIAN FIELDS AV	N GALVEZ	SMOKE	SWBNET,
327-005	327-004	02/22/2019	320.00		ELYSIAN FIELDS AV	N JOHNSON	SMOKE	SWBNET,
327-006	327-001	02/22/2019	374.00		TOURO	N GALVEZ	SMOKE	SWBNET,
327-007	327-006	02/22/2019	360.00		N GALVEZ	FRENCHMEN	SMOKE	SWBNET,
327-008	327-007	02/22/2019	304.00		N GALVEZ	ELYSIAN FIELDS	SMOKE	SWBNET,
327-009	327-007	02/22/2019	316.00		FRENCHMEN	N JOHNSON	SMOKE	SWBNET,
327-010	327-006	02/22/2019	195.00		TOURO	N JOHNSON	SMOKE	SWBNET,
327-011	327-010	02/22/2019	178.00		TOURO	N JOHNSON	SMOKE	SWBNET,
327-012	327-011	02/22/2019	360.00		N JOHNSON	FRENCHMEN	SMOKE	SWBNET,
327-013	327-012	02/22/2019	353.00		N JOHNSON	ELYSIAN FIELDS	SMOKE	SWBNET,
327-014	327-013	02/22/2019	375.00		ELYSIAN FIELDS AV	N PRIEUR	SMOKE	SWBNET,
327-015	327-014	02/22/2019	315.00		ELYSIAN FIELDS AV	N ROMAN	SMOKE	SWBNET,
327-016	327-011	02/22/2019	360.00		N JOHNSON	PAUGER	SMOKE	SWBNET,
327-017	327-011	02/25/2019	375.00	1900 BLK	TOURO	N PRIEUR	SMOKE	SWBNET,
327-018	327-016	02/25/2019	370.00		PAUGER	N PRIEUR	SMOKE	SWBNET,
327-018	327-017	02/25/2019	360.00		N PRIEUR	PAUGER	SMOKE	SWBNET,
327-019	327-018	02/25/2019	303.00		N PRIEUR	ST ANTHONY AV	SMOKE	SWBNET,
327-020	327-012	02/25/2019	373.00		FRENCHMEN	N PRIEUR	SMOKE	SWBNET,
327-020	327-017	02/25/2019	360.00		N PRIEUR	FRENCHMEN	SMOKE	SWBNET,
327-021	327-020	02/25/2019	303.00		N PRIEUR	ELYSIAN FIELDS	SMOKE	SWBNET,
327-022	327-020	02/25/2019	315.00		FRENCHMEN	N ROMAN	SMOKE	SWBNET,
327-023	327-018	02/25/2019	317.00		PAUGER	N ROMAN	SMOKE	SWBNET,
327-024	327-001	02/25/2019	360.00		N MIRO	PAUGER	SMOKE	SWBNET,
327-024	328-035	02/25/2019	370.00		PAUGER	N MIRO	SMOKE	SWBNET,

STRUCT1	STRUCT2	INSP DATE	LENGTH	ADDRESS	STREET	CROSS STREET	ACTIVITY	INSPECTED BY
327-025	327-024	02/25/2019	305.00		N MIRO	ST ANTHONY AV	SMOKE	SWBNET,
327-026	327-024	02/25/2019	375.00		PAUGER	N GALVEZ	SMOKE	SWBNET,
327-027	327-026	02/25/2019	340.00		N GALVEZ	ST ANTHONY AV	SMOKE	SWBNET,
327-028	327-026	02/25/2019	150.00		PAUGER	N JOHNSON	SMOKE	SWBNET,
327-029	327-026	02/25/2019	161.00		N GALVEZ	TOURO	SMOKE	SWBNET,
327-030	328-030	02/25/2019	370.00		S ANTHONY	N MIRO	SMOKE	SWBNET,
327-031	327-030	02/25/2019	374.00		S ANTHONY	N GALVEZ	SMOKE	SWBNET,
327-032	327-031	02/26/2019	320.00		S ANTHONY	N JOHNSON	SMOKE	SWBNET,
327-033	309-001	02/26/2019	370.00		N MIRO	ANNETTE	SMOKE	SWBNET,
327-033	328-026	02/26/2019	370.00		ANNETTE	N MIRO	SMOKE	SWBNET,
327-034	327-033	02/26/2019	350.00		N MIRO	ST ANTHONY AV	SMOKE	SWBNET,
327-035	327-034	02/26/2019	320.00		S ANTHONY	N GALVEZ	SMOKE	SWBNET,
327-036	309-005	02/26/2019	370.00		N GALVEZ	ANNETTE	SMOKE	SWBNET,
327-036	327-033	02/26/2019	372.00		ANNETTE	N GALVEZ	SMOKE	SWBNET,
327-037	327-036	02/26/2019	350.00		N GALVEZ	ST ANTHONY AV	SMOKE	SWBNET,
327-038	327-037	02/26/2019	315.00		S ANTHONY	N JOHNSON	SMOKE	SWBNET,
327-039	327-036	02/26/2019	320.00		ANNETTE	N JOHNSON	SMOKE	SWBNET,
327-040	309-027	02/26/2019	370.00		N JOHNSON	ANNETTE	SMOKE	SWBNET,
327-041	327-040	02/26/2019	370.00		N JOHNSON	ST ANTHONY AV	SMOKE	SWBNET,
327-042	327-041	02/26/2019	155.00		N JOHNSON	PAUGER	SMOKE	SWBNET,
327-043	327-041	02/26/2019	160.00		S ANTHONY	N PRIEUR	SMOKE	SWBNET,
327-044	309-028	02/26/2019	370.00		N PRIEUR	ANNETTE	SMOKE	SWBNET,
327-044	327-040	02/27/2019	370.00		ANNETTE	N PRIEUR	SMOKE	SWBNET,
327-045	327-044	02/27/2019	180.00		N PRIEUR	ST ANTHONY AV	SMOKE	SWBNET,
327-046	327-044	02/27/2019	205.00		ANNETTE	N ROMAN	SMOKE	SWBNET,
327-048	327-045	02/28/2019	187.00		N PRIEUR	ST ANTHONY	SMOKE	SWBNET,
327-050	327-016	02/28/2019	53.00		PAUGER	N JOHNSON	SMOKE	SWBNET,
328-001	328-076	02/28/2019	20.00		ANNETTE	LAW	SMOKE	SWBNET,
328-002	328-076	02/28/2019	165.00		LAW	LINCOLN CT	SMOKE	SWBNET,
328-003	328-002	02/27/2019	250.00		LINCOLN CT	N DORGENOIS	SMOKE	SWBNET,
328-004	328-002	02/27/2019	208.00		LAW	ST ANTHONY AV	SMOKE	SWBNET,
328-005	328-004	02/27/2019	315.00		ST ANTHONY AV	N DORGENOIS	SMOKE	SWBNET,
328-006	328-074	02/28/2019	42.00		ANNETTE	LAW	SMOKE	SWBNET,
328-007	328-074	02/27/2019	296.00		ANNETTE	N DORGENOIS	SMOKE	SWBNET,
328-008	328-007	02/27/2019	360.00		N DORGENOIS	ST ANTHONY AV	SMOKE	SWBNET,
328-009	328-008	02/27/2019	322.00		ST ANTHONY AV	N ROCHEBLAVE	SMOKE	SWBNET,
328-010	328-007	02/27/2019	20.00		N DORGENOIS	ANNETTE	SMOKE	SWBNET,
328-011	328-010	02/27/2019	350.00		N DORGENOIS	ALLEN	SMOKE	SWBNET,
328-012	328-011	02/27/2019	316.00		ALLEN	LAW	SMOKE	SWBNET,
328-013	328-011	02/27/2019	315.00		ALLEN	N ROCHEBLAVE	SMOKE	SWBNET,
328-014	328-010	02/22/2019	370.00		ANNETTE	N ROCHEBLAVE	SMOKE	SWBNET,

<u>STRUCT1</u>	<u>STRUCT2</u>	<u>INSP DATE</u>	<u>LENGTH</u>	<u>ADDRESS</u>	<u>STREET</u>	<u>CROSS STREET</u>	<u>ACTIVITY</u>	<u>INSPECTED BY</u>
328-015	328-014	02/27/2019	294.00		N ROCHEBLAVE	ALLEN	SMOKE	SWBNET,
328-016	328-014	02/27/2019	22.00		ANNETTE	N ROCHEBLAVE	SMOKE	SWBNET,
328-017	328-016	02/27/2019	294.00		N ROCHEBLAVE	ALLEN	SMOKE	SWBNET,
328-018	328-016	02/28/2019	330.00		ANNETTE	N TONTI	SMOKE	SWBNET,
328-019	328-018	02/28/2019	298.00		N TONTI	ALLEN	SMOKE	SWBNET,
328-020	328-018	02/28/2019	336.00		N TONTI	ST ANTHONY AV	SMOKE	SWBNET,
328-021	328-007	02/28/2019	372.00		ANNETTE	N ROCHEBLAVE	SMOKE	SWBNET,
328-022	328-021	02/28/2019	350.00		N ROCHEBLAVE	ST ANTHONY AV	SMOKE	SWBNET,
328-023	328-022	02/28/2019	20.00		ST ANTHONY AV	N ROCHEBLAVE	SMOKE	SWBNET,
328-025	328-023	02/28/2019	292.00		ST ANTHONY AV	N TONTI	SMOKE	SWBNET,
328-026	328-021	02/28/2019	371.00		ANNETTE	N TONTI	SMOKE	SWBNET,
328-027	328-026	10/21/2019	370.00		N TONTI	ALLEN	SMOKE	SWBNET,
328-028	328-027	10/21/2019	348.00		ALLEN	N ROCHEBLAVE	SMOKE	SWBNET,
328-029	328-028	10/21/2019	20.00		ALLEN	N ROCHEBLAVE	SMOKE	SWBNET,
328-030	328-026	10/21/2019	390.00		N TONTI	ST ANTHONY AV	SMOKE	SWBNET,
328-031	328-030	10/21/2019	350.00		ST ANTHONY AV	N ROCHEBLAVE	SMOKE	SWBNET,
328-032	328-031	10/21/2019	20.00		ST ANTHONY AV	N ROCHEBLAVE	SMOKE	SWBNET,
328-033	328-032	10/21/2019	316.00		ST ANTHONY AV	N DORGENOIS	SMOKE	SWBNET,
328-035	328-030	10/21/2019	340.00		N TONTI	PAUGER	SMOKE	SWBNET,
328-036	328-035	10/21/2019	362.00		N TONTI	TOURO	SMOKE	SWBNET,
328-037	328-036	10/21/2019	20.00		TOURO	N TONTI	SMOKE	SWBNET,
328-038	328-037	10/21/2019	355.00		TOURO	N ROCHEBLAVE	SMOKE	SWBNET,
328-039	328-038	10/21/2019	364.00		N ROCHEBLAVE	PAUGER	SMOKE	SWBNET,
328-040	328-039	10/21/2019	315.00		PAUGER	N DORGENOIS	SMOKE	SWBNET,
328-041	328-039	10/21/2019	306.00		N ROCHEBLAVE	ST ANTHONY AV	SMOKE	SWBNET,
328-042	328-037	10/21/2019	361.00		N TONTI	PAUGER	SMOKE	SWBNET,
328-043	328-042	10/21/2019	333.00		PAUGER	N ROCHEBLAVE	SMOKE	SWBNET,
328-044	328-043	10/21/2019	170.00		N ROCHEBLAVE	ST ANTHONY AV	SMOKE	SWBNET,
328-045	328-043	10/21/2019	310.00		N ROCHEBLAVE	TOURO	SMOKE	SWBNET,
328-046	328-042	10/22/2019	305.00		N TONTI	ST ANTHONY AV	SMOKE	SWBNET,
328-047	328-036	10/22/2019	360.00		N TONTI	FRENCHMEN	SMOKE	SWBNET,
328-048	328-047	10/22/2019	350.00		N TONTI	ELYSIAN FIELDS	SMOKE	SWBNET,
328-049	328-048	10/22/2019	15.00		N TONTI	ELYSIAN FIELDS	SMOKE	SWBNET,
328-050	328-049	10/22/2019	59.00		N TONTI	ELYSIAN FIELDS	SMOKE	SWBNET,
328-051	328-037	10/22/2019	360.00		N TONTI	FRENCHMEN	SMOKE	SWBNET,
328-052	328-038	10/22/2019	360.00		N ROCHEBLAVE	FRENCHMEN	SMOKE	SWBNET,
328-052	328-051	10/22/2019	353.00		FRENCHMEN	N ROCHEBLAVE	SMOKE	SWBNET,
328-053	328-052	10/22/2019	305.00		N ROCHEBLAVE	ELYSIAN FIELDS	SMOKE	SWBNET,
328-054	328-052	10/22/2019	320.00		FRENCHMEN	N DORGENOIS	SMOKE	SWBNET,
328-055	328-038	10/22/2019	370.00		TOURO	N DORGENOIS	SMOKE	SWBNET,
328-056	328-055	10/22/2019	361.00		N DORGENOIS	PAUGER	SMOKE	SWBNET,

<u>STRUCT1</u>	<u>STRUCT2</u>	<u>INSP DATE</u>	<u>LENGTH</u>	<u>ADDRESS</u>	<u>STREET</u>	<u>CROSS STREET</u>	<u>ACTIVITY</u>	<u>INSPECTED BY</u>
328-058	328-057	10/22/2019	370.00		ST ANTHONY AV	LAW	SMOKE	SWBNET,
328-059	328-056	10/22/2019	369.00		PAUGER	LAW	SMOKE	SWBNET,
328-059	328-064	10/22/2019	362.00		LAW	PAUGER	SMOKE	SWBNET,
328-060	328-059	10/22/2019	305.00		LAW	ST ANTHONY AV	SMOKE	SWBNET,
328-061	328-055	10/22/2019	362.00		N DORGENOIS	FRENCHMEN	SMOKE	SWBNET,
328-062	328-061	10/23/2019	348.00		N DORGENOIS	ELYSIAN FIELDS	SMOKE	SWBNET,
328-063	328-062	10/23/2019	370.00		ELYSIAN FIELDS AV	LAW	SMOKE	SWBNET,
328-064	328-055	10/23/2019	371.00		TOURO	LAW	SMOKE	SWBNET,
328-065	328-061	10/23/2019	370.00		FRENCHMEN	LAW	SMOKE	SWBNET,
328-065	328-064	10/23/2019	362.00		LAW	FRENCHMEN	SMOKE	SWBNET,
328-066	328-065	10/23/2019	306.00		LAW	ELYSIAN FIELDS	SMOKE	SWBNET,
328-067	329-002	10/23/2019	350.00		ALLEN	LAW	SMOKE	SWBNET,
328-068	328-067	10/23/2019	312.00		LAW	ANNETTE	SMOKE	SWBNET,
328-069	310-014	10/23/2019	368.00		LAW	ALLEN	SMOKE	SWBNET,
328-070	328-069	10/23/2019	297.00		LAW	ANNETTE	SMOKE	SWBNET,
328-071	328-070	10/23/2019	26.00		LAW	ANNETTE	SMOKE	SWBNET,
328-072	328-010	10/23/2019	315.00		ANNETTE	LAW	SMOKE	SWBNET,
328-073	327-034	10/23/2019	318.00		ST ANTHONY AV	N TONTI	SMOKE	SWBNET,
328-074	328-SPS9	10/30/2019	60.00		ANNETTE	LAW	SMOKE	SWBNET,
328-075	328-071	10/23/2019	10.00		LAW	ANNETTE	SMOKE	SWBNET,
328-076	328-006	10/30/2019	30.00		ANNETTE	LAW	SMOKE	SWBNET,
328-076	328-P3	10/30/2019	10.00		ANNETTE	LAW	SMOKE	SWBNET,
328-077	328-070	10/30/2019	21.00		LAW	ANNETTE	SMOKE	SWBNET,
328-078	328-077	10/30/2019	12.00		LAW	ANNETTE	SMOKE	SWBNET,
328-X10	328-078	10/30/2019	5.00		LAW	ANNETTE	SMOKE	SWBNET,
329-001	328-001	10/23/2019	355.00		ANNETTE	HOPE	SMOKE	SWBNET,
329-002	329-001	10/23/2019	368.00		HOPE	ALLEN	SMOKE	SWBNET,
329-002	329-006	10/23/2019	372.00		ALLEN	HOPE	SMOKE	SWBNET,
329-003	329-001	10/23/2019	355.00		HOPE	ST ANTHONY AV	SMOKE	SWBNET,
329-004	329-003	10/23/2019	315.00		ST ANTHONY AV	DUELS	SMOKE	SWBNET,
329-005	329-001	10/23/2019	369.00		ANNETTE	DUELS	SMOKE	SWBNET,
329-006	329-005	10/22/2019	367.00		DUELS	ALLEN	SMOKE	SWBNET,
329-007	329-006	10/14/2019	23.00		ALLEN	DUELS	SMOKE	SWBNET,
329-008	329-007	10/24/2019	292.00		ALLEN	INDUSTRY	SMOKE	SWBNET,
329-009	329-005	10/24/2019	354.00		DUELS	ST ANTHONY AV	SMOKE	SWBNET,
329-010	329-009	10/24/2019	23.00		ST ANTHONY AV	DUELS	SMOKE	SWBNET,
329-011	329-005	10/24/2019	25.00		ANNETTE	DUELS	SMOKE	SWBNET,
329-012	329-011	10/24/2019	345.00		ANNETTE	INDUSTRY	SMOKE	SWBNET,
329-013	329-012	10/24/2019	15.00		INDUSTRY	ANNETTE	SMOKE	SWBNET,
329-014	329-013	10/24/2019	330.00		INDUSTRY	ST ANTHONY AV	SMOKE	SWBNET,
329-015	329-012	10/24/2019	365.00		INDUSTRY	ALLEN	SMOKE	SWBNET,



<u>STRUCT1</u>	<u>STRUCT2</u>	<u>INSP DATE</u>	<u>LENGTH</u>	<u>ADDRESS</u>	<u>STREET</u>	<u>CROSS STREET</u>	<u>ACTIVITY</u>	<u>INSPECTED BY</u>
329-016	329-015	10/24/2019	372.00		ALLEN	AGRICULTURE	SMOKE	SWBNET,
329-017	329-016	10/24/2019	132.00		ALLEN	FLORIDA AV	SMOKE	SWBNET,
329-018	329-016	10/24/2019	255.00		AGRICULTURE	FLORIDA AV	SMOKE	SWBNET,
329-019	329-012	10/24/2019	310.00		ANNETTE	FLORIDA AV	SMOKE	SWBNET,
329-020	329-019	10/24/2019	355.00		FLORIDA AV	ST ANTHONY AV	SMOKE	SWBNET,
329-021	328-064	10/24/2019	370.00		TOURO	HOPE	SMOKE	SWBNET,
329-022	328-059	10/24/2019	369.00		PAUGER	HOPE	SMOKE	SWBNET,
329-022	329-021	10/24/2019	360.00		HOPE	PAUGER	SMOKE	SWBNET,
329-023	329-022	10/24/2019	343.00		HOPE	ST ANTHONY AV	SMOKE	SWBNET,
329-024	329-023	10/24/2019	315.00		ST ANTHONY AV	DUELS	SMOKE	SWBNET,
329-025	329-021	10/24/2019	370.00		TOURO	DUELS	SMOKE	SWBNET,
329-026	329-022	10/24/2019	369.00		PAUGER	DUELS	SMOKE	SWBNET,
329-026	329-025	10/24/2019	360.00		DUELS	PAUGER	SMOKE	SWBNET,
329-027	329-026	10/24/2019	340.00		DUELS	ST ANTHONY AV	SMOKE	SWBNET,
329-028	329-027	10/24/2019	20.00		ST ANTHONY AV	DUELS	SMOKE	SWBNET,
329-029	329-028	10/24/2019	295.00		ST ANTHONY AV	INDUSTRY	SMOKE	SWBNET,
329-031	329-030	10/24/2019	320.00		FLORIDA AV	ST ANTHONY AV	SMOKE	SWBNET,
329-032	329-025	10/25/2019	144.00		TOURO	FLORIDA AV	SMOKE	SWBNET,
329-033	329-032	10/25/2019	339.00		FLORIDA AV	PAUGER	SMOKE	SWBNET,
329-034	329-025	10/25/2019	298.00		DUELS	FLORIDA AV	SMOKE	SWBNET,
329-035	328-065	10/25/2019	370.00		FRENCHMEN	HOPE	SMOKE	SWBNET,
329-035	329-021	10/25/2019	360.00		HOPE	FRENCHMEN	SMOKE	SWBNET,
329-036	329-035	10/25/2019	342.00		HOPE	ELYSIAN FIELDS	SMOKE	SWBNET,
329-037	329-035	10/25/2019	313.00		FRENCHMEN	FLORIDA AV	SMOKE	SWBNET,
329-038	328-063	10/25/2019	316.00		ELYSIAN FIELDS AV	HOPE	SMOKE	SWBNET,
329-049	328-058	10/25/2019	315.00		ST ANTHONY AV	HOPE	SMOKE	SWBNET,
329-050	328-004	10/25/2019	315.00		ST ANTHONY AV	HOPE	SMOKE	SWBNET,
331-051	311-030	10/25/2019	256.00		N BROAD	FLORIDA AV	SMOKE	SWBNET,
331-052	311-027	10/25/2019	280.00		NEW ORLEANS	FLORIDA AV	SMOKE	SWBNET,
331-053	329-017	10/25/2019	235.00		FLORIDA AV	NEW ORLEANS	SMOKE	SWBNET,
342-001	343-032	10/25/2019	325.00		MANDEVILLE	CHARTRES	SMOKE	SWBNET,
342-002	342-001	10/25/2019	302.00		CHARTRES	MARIGNY	SMOKE	SWBNET,
342-003	342-001	10/28/2019	313.00		CHARTRES	SPAIN	SMOKE	SWBNET,
342-004	342-001	10/28/2019	38.00		MANDEVILLE	CHARTRES	SMOKE	SWBNET,
342-005	342-004	10/30/2019	353.00		CHARTRES	MARIGNY	SMOKE	SWBNET,
342-006	342-005	10/28/2019	278.00		CHARTRES	ELYSIAN FIELDS	SMOKE	SWBNET,
342-007	342-004	10/28/2019	365.00		CHARTRES	SPAIN	SMOKE	SWBNET,
342-008	342-007	10/28/2019	255.00		CHARTRES	FRANKLIN AV	SMOKE	SWBNET,
342-009	342-008	10/28/2019	60.00		CHARTRES	FRANKLIN AV	SMOKE	SWBNET,
342-010	342-004	10/28/2019	335.00		MANDEVILLE	DECATUR	SMOKE	SWBNET,
342-011	342-005	10/28/2019	335.00		MARIGNY	DECATUR	SMOKE	SWBNET,

STRUCT1	STRUCT2	INSP DATE	LENGTH	ADDRESS	STREET	CROSS STREET	ACTIVITY	INSPECTED BY
342-011	342-010	10/28/2019	354.00		DECATUR	MARIGNY	SMOKE	SWBNET,
342-012	342-011	10/28/2019	222.00		DECATUR	ELYSIAN FIELDS	SMOKE	SWBNET,
342-013	342-012	10/28/2019	136.00		DECATUR	ELYSIAN FIELDS	SMOKE	SWBNET,
342-014	342-013	10/28/2019	300.00		ELYSIAN FIELDS AV	N PETERS	SMOKE	SWBNET,
342-015	342-007	10/28/2019	333.00		SPAIN	DECATUR	SMOKE	SWBNET,
342-015	342-010	10/28/2019	365.00		DECATUR	SPAIN	SMOKE	SWBNET,
342-016	342-015	10/28/2019	250.00		DECATUR	FRANKLIN AV	SMOKE	SWBNET,
342-017	342-016	10/28/2019	296.00		FRANKLIN AV	N PETERS	SMOKE	SWBNET,
342-018	342-015	10/28/2019	285.00		SPAIN	N PETERS	SMOKE	SWBNET,
342-019	342-010	10/28/2019	235.00		MANDEVILLE	N PETERS	SMOKE	SWBNET,
342-020	342-019	10/28/2019	55.00		MANDEVILLE	N PETERS	SMOKE	SWBNET,
342-021	342-020	10/28/2019	113.00		N PETERS	MARIGNY	SMOKE	SWBNET,
342-022	342-020	10/28/2019	273.00		N PETERS	SPAIN	SMOKE	SWBNET,
342-023	342-011	10/29/2019	327.00		MARIGNY	N PETERS	SMOKE	SWBNET,
342-024	282-012	10/19/2019	355.00		DECATUR	ELYSIAN FIELDS	SMOKE	SWBNET,
342-025	342-024	10/29/2019	325.00		ELYSIAN FIELDS AV	N PETERS	SMOKE	SWBNET,
342-026	343-042	10/29/2019	320.00		MARIGNY	CHARTRES	SMOKE	SWBNET,
342-027	342-026	10/29/2019	360.00		CHARTRES	ELYSIAN FIELDS	SMOKE	SWBNET,
342-028	342-027	10/29/2019	310.00		ELYSIAN FIELDS AV	DECATUR	SMOKE	SWBNET,
342-029	343-039	10/29/2019	323.00		SPAIN	CHARTRES	SMOKE	SWBNET,
342-030	342-029	10/29/2019	304.00		CHARTRES	FRANKLIN AV	SMOKE	SWBNET,
342-031	343-008	10/29/2019	90.00		FRANKLIN AV	CHARTRES	SMOKE	SWBNET,
342-032	342-031	10/29/2019	306.00		FRANKLIN AV	DECATUR	SMOKE	SWBNET,
342-033	342-018	10/30/2019	30.00		SPAIN	N PETERS	SMOKE	SWBNET,
343-001	363-016	10/29/2019	378.00		FRANKLIN AV	N RAMPART	SMOKE	SWBNET,
343-002	343-001	10/29/2019	70.00		FRANKLIN AV	N RAMPART	SMOKE	SWBNET,
343-003	343-002	10/29/2019	342.00		FRANKLIN AV	BURGUNDY	SMOKE	SWBNET,
343-004	343-003	10/29/2019	30.00		FRANKLIN AV	BURGUNDY	SMOKE	SWBNET,
343-005	343-004	10/29/2019	302.00		FRANKLIN AV	DAUPHINE	SMOKE	SWBNET,
343-006	343-005	10/30/2019	65.00		FRANKLIN AV	DAUPHINE	SMOKE	SWBNET,
343-007	343-006	10/30/2019	365.00		FRANKLIN AV	ROYAL	SMOKE	SWBNET,
343-008	343-007	10/30/2019	260.00		FRANKLIN AV	CHARTRES	SMOKE	SWBNET,
343-010	343-009	10/30/2019	355.00		ST ROCH AV	ROYAL	SMOKE	SWBNET,
343-011	343-010	10/30/2019	100.00		ROYAL	FRANKLIN AV	SMOKE	SWBNET,
343-012	343-010	10/30/2019	320.00		ST ROCH AV	CHARTRES	SMOKE	SWBNET,
343-013	343-001	10/30/2019	135.00		N RAMPART	MUSIC	SMOKE	SWBNET,
346-036	346-035	05/18/2019	312.00		ELYSIAN FIELDS AV	N ROMAN	SMOKE	SWBNET,
346-037	346-032	05/18/2019	360.00		N JOHNSON	SPAIN	SMOKE	SWBNET,
346-038	346-052	05/22/2019	295.00		SPAIN	N GALVEZ	SMOKE	SWBNET,
346-039	346-037	05/18/2019	167.00		N JOHNSON	ST ROCH AV	SMOKE	SWBNET,
346-040	346-039	05/19/2019	370.00		ST ROCH AV	N PRIEUR	SMOKE	SWBNET,

STRUCT1	STRUCT2	INSP DATE	LENGTH	ADDRESS	STREET	CROSS STREET	ACTIVITY	INSPECTED BY
346-041	346-040	05/19/2019	320.00		ST ROCH AV	N ROMAN	SMOKE	SWBNET,
346-042	346-037	05/19/2019	315.00		SPAIN	N PRIEUR	SMOKE	SWBNET,
346-043	346-032	05/19/2019	370.00		MANDEVILLE	N PRIEUR	SMOKE	SWBNET,
346-044	346-043	05/19/2019	360.00		N PRIEUR	SPAIN	SMOKE	SWBNET,
346-045	346-044	05/19/2019	316.00		SPAIN	N ROMAN	SMOKE	SWBNET,
346-046	346-033	05/19/2019	370.00		MARIGNY	N PRIEUR	SMOKE	SWBNET,
346-046	346-043	05/19/2019	360.00		N PRIEUR	MARIGNY	SMOKE	SWBNET,
346-047	346-046	05/19/2019	276.00		N PRIEUR	ELYSIAN FIELDS	SMOKE	SWBNET,
346-048	346-046	05/19/2019	320.00		MARIGNY	N ROMAN	SMOKE	SWBNET,
346-049	347-004	05/19/2019	90.00		ELYSIAN FIELDS AV	N MIRO	SMOKE	SWBNET,
346-050	346-049	05/19/2019	370.00		ELYSIAN FIELDS AV	N GALVEZ	SMOKE	SWBNET,
346-051	346-050	05/19/2019	320.00		ELYSIAN FIELDS AV	N JOHNSON	SMOKE	SWBNET,
346-052	346-037	05/22/2019	20.00		SPAIN	N JOHNSON	SMOKE	SWBNET,
347-001	328-050	05/19/2019	90.00		N TONTI	ELYSIAN FIELDS	SMOKE	SWBNET,
347-002	347-001	05/19/2019	165.00		ELYSIAN FIELDS AV	N TONTI	SMOKE	SWBNET,
347-003	347-002	05/19/2019	191.00		ELYSIAN FIELDS AV	N MIRO	SMOKE	SWBNET,
347-004	347-003	05/19/2019	47.00		ELYSIAN FIELDS AV	N MIRO	SMOKE	SWBNET,
347-005	347-002	05/19/2019	140.00		ELYSIAN FIELDS AV	N TONTI	SMOKE	SWBNET,
347-006	347-005	05/20/2019	78.00		N TONTI	MARIGNY	SMOKE	SWBNET,
347-007	347-006	05/20/2019	20.00		MARIGNY	N TONTI	SMOKE	SWBNET,
347-008	347-007	05/20/2019	56.00		MARIGNY	N ROCHEBLAVE	SMOKE	SWBNET,
347-009	347-007	05/20/2019	303.00		N TONTI	MANDEVILLE	SMOKE	SWBNET,
347-010	347-006	05/22/2019	360.00		N TONTI	MANDEVILLE	SMOKE	SWBNET,
347-011	347-010	05/20/2019	370.00		MANDEVILLE	N ROCHEBLAVE	SMOKE	SWBNET,
347-012	347-011	05/20/2019	155.00		MANDEVILLE	N DORGENOIS	SMOKE	SWBNET,
347-013	347-012	05/20/2019	15.00		MANDEVILLE	N DORGENOIS	SMOKE	SWBNET,
347-014	347-013	05/20/2019	200.00		MANDEVILLE	N DORGENOIS	SMOKE	SWBNET,
347-015	347-014	05/20/2019	262.00		N DORGENOIS	MARIGNY	SMOKE	SWBNET,
347-016	347-015	05/20/2019	109.00		MARIGNY	N DORGENOIS	SMOKE	SWBNET,
347-017	347-016	05/20/2019	54.00		MARIGNY	N ROCHEBLAVE	SMOKE	SWBNET,
347-019	347-010	05/20/2019	356.00		N TONTI	SPAIN	SMOKE	SWBNET,
347-020	347-019	05/20/2019	300.00		N TONTI	ST ROCH AV	SMOKE	SWBNET,
347-021	347-020	05/20/2019	316.00		ST ROCH AV	N MIRO	SMOKE	SWBNET,
347-022	347-020	05/20/2019	375.00		ST ROCH AV	N ROCHEBLAVE	SMOKE	SWBNET,
347-023	347-022	05/20/2019	315.00		ST ROCH AV	N DORGENOIS	SMOKE	SWBNET,
347-024	347-019	05/20/2019	350.00		SPAIN	N ROCHEBLAVE	SMOKE	SWBNET,
347-025	347-011	05/21/2019	357.00		N ROCHEBLAVE	SPAIN	SMOKE	SWBNET,
347-025	347-024	05/21/2019	20.00		SPAIN	N ROCHEBLAVE	SMOKE	SWBNET,
347-026	347-025	05/20/2019	265.00		N ROCHEBLAVE	ST ROCH AV	SMOKE	SWBNET,
347-027	347-025	05/20/2019	370.00		SPAIN	N DORGENOIS	SMOKE	SWBNET,
347-028	347-027	05/21/2019	302.00		N DORGENOIS	ST ROCH AV	SMOKE	SWBNET,

<u>STRUCT1</u>	<u>STRUCT2</u>	<u>INSP DATE</u>	<u>LENGTH</u>	<u>ADDRESS</u>	<u>STREET</u>	<u>CROSS STREET</u>	<u>ACTIVITY</u>	<u>INSPECTED BY</u>
347-029	347-028	05/20/2019	375.00		ST ROCH AV	LAW	SMOKE	SWBNET,
347-030	347-029	05/21/2019	20.00		ST ROCH AV	LAW	SMOKE	SWBNET,
347-032	347-027	05/20/2019	150.00		SPAIN	LAW	SMOKE	SWBNET,
347-033	347-032	05/21/2019	48.00		SPAIN	LAW	SMOKE	SWBNET,
347-034	347-033	05/21/2019	48.00		SPAIN	LAW	SMOKE	SWBNET,
347-035	347-034	05/21/2019	149.00		SPAIN	LAW	SMOKE	SWBNET,
347-036	347-035	05/20/2019	290.00		LAW	MANDEVILLE	SMOKE	SWBNET,
347-037	347-035	05/21/2019	127.00		LAW	ST ROCH AV	SMOKE	SWBNET,
347-038	365-006	05/21/2019	359.00		N TONTI	ARTS	SMOKE	SWBNET,
347-039	347-038	05/22/2019	360.00		N TONTI	MUSIC	SMOKE	SWBNET,
347-040	347-039	05/22/2019	308.00		N TONTI	ST ROCH AV	SMOKE	SWBNET,
347-041	347-040	05/22/2019	313.00		ST ROCH AV	N ROCHEBLAVE	SMOKE	SWBNET,
347-042	347-039	05/22/2019	185.00		MUSIC	PEACE CT	SMOKE	SWBNET,
347-043	347-042	05/22/2019	200.00		PEACE CT	ST ROCH AV	SMOKE	SWBNET,
347-044	347-042	05/22/2019	290.00		PEACE CT	ARTS	SMOKE	SWBNET,
347-045	347-038	05/22/2019	370.00		ARTS	N ROCHEBLAVE	SMOKE	SWBNET,
368-049	367-014	01/16/2019	364.00		PEOPLES AV	BENEFIT	TV SEWER	
383-055	383-054	05/13/2019	255.00		ST CLAUDE AV	CLOUET	SMOKE	SWBNET,
383-056	383-055	05/13/2019	12.00		CLOUET	ST CLAUDE AV	SMOKE	SWBNET,
383-057	383-056	05/13/2019	211.00		CLOUET	N RAMPART	SMOKE	SWBNET,
383-058	383-056	05/13/2019	263.00		ST CLAUDE AV	FELICIANA	SMOKE	SWBNET,
383-059	383-058	05/13/2019	267.00		ST CLAUDE AV	MONTEGUT	SMOKE	SWBNET,
383-060	383-034	05/13/2019	340.00		ST FERDINAND	N VILLERE	SMOKE	SWBNET,
383-061	382-028	05/13/2019	215.00		MARTINIQUE AL	N RAMPART	SMOKE	SWBNET,
383-062	383-047	05/16/2019	370.00		PORT	N RAMPART	SMOKE	SWBNET,
383-BP67	383-D1	05/13/2019	15.00		ST CLAUDE AV	ST FERDINAND	SMOKE	SWBNET,
384-001	385-051	05/13/2019	393.00		PORT	N ROMAN	SMOKE	SWBNET,
384-002	384-001	05/13/2019	305.00		N ROMAN	ST FERDINAND	SMOKE	SWBNET,
384-002	385-052	05/13/2019	390.00		ST FERDINAND	N ROMAN	SMOKE	SWBNET,
384-003	384-001	05/13/2019	390.00		PORT	N DERBIGNY	SMOKE	SWBNET,
384-004	384-002	05/13/2019	390.00		ST FERDINAND	N DERBIGNY	SMOKE	SWBNET,
384-004	384-003	05/13/2019	306.00		N DERBIGNY	ST FERDINAND	SMOKE	SWBNET,
384-005	384-004	05/13/2019	340.00		ST FERDINAND	N CLAIBORNE AV	SMOKE	SWBNET,
384-006	384-003	05/14/2019	348.00		PORT	N CLAIBORNE AV	SMOKE	SWBNET,
384-007	384-006	05/14/2019	231.00		N CLAIBORNE AV	ST FERDINAND	SMOKE	SWBNET,
384-008	384-006	05/14/2019	40.00		PORT	N CLAIBORNE AV	SMOKE	SWBNET,
384-009	384-008	05/14/2019	10.00		PORT	N CLAIBORNE AV	SMOKE	SWBNET,
384-010	384-009	05/14/2019	23.00		N CLAIBORNE AV	PORT	SMOKE	SWBNET,
384-011	383-032	05/14/2019	335.00		ST FERDINAND	N ROBERTSON	SMOKE	SWBNET,
384-012	384-011	05/14/2019	17.00		N ROBERTSON	ST FERDINAND	SMOKE	SWBNET,
384-013	384-012	05/14/2019	276.00		ST FERDINAND	N VILLERE	SMOKE	SWBNET,

<u>STRUCT1</u>	<u>STRUCT2</u>	<u>INSP DATE</u>	<u>LENGTH</u>	<u>ADDRESS</u>	<u>STREET</u>	<u>CROSS STREET</u>	<u>ACTIVITY</u>	<u>INSPECTED BY</u>
384-014	384-011	05/14/2019	50.00		ST FERDINAND	N ROBERTSON	SMOKE	SWBNET,
384-015	384-014	05/14/2019	17.00		N ROBERTSON	ST FERDINAND	SMOKE	SWBNET,
384-016	384-015	05/14/2019	225.00		N ROBERTSON	PRESS	SMOKE	SWBNET,
384-017	384-015	05/14/2019	340.00		ST FERDINAND	N CLAIBORNE AV	SMOKE	SWBNET,
384-018	384-017	04/14/2019	14.00		ST FERDINAND	N CLAIBORNE AV	SMOKE	SWBNET,
384-019	384-018	05/14/2019	172.00		N CLAIBORNE AV	PRESS	SMOKE	SWBNET,
384-020	384-014	05/14/2019	358.00		ST FERDINAND	N CLAIBORNE AV	SMOKE	SWBNET,
384-021	384-020	05/14/2019	24.00		N CLAIBORNE AV	ST FERDINAND	SMOKE	SWBNET,
384-022	384-021	05/14/2019	141.00		N CLAIBORNE AV	PORT	SMOKE	SWBNET,
384-023	384-014	05/14/2019	16.00		N ROBERTSON	ST FERDINAND	SMOKE	SWBNET,
384-024	383-041	05/14/2019	386.00		PORT	N ROBERTSON	SMOKE	SWBNET,
384-024	384-063	05/16/2019	18.00		N ROBERTSON	PORT	SMOKE	SWBNET,
384-025	384-064	05/16/2019	203.00		N ROBERTSON	ALMONASTER AV	SMOKE	SWBNET,
384-026	384-024	05/14/2019	361.00		PORT	N CLAIBORNE AV	SMOKE	SWBNET,
384-027	385-053	05/14/2019	390.00		ST FERDINAND	N ROMAN	SMOKE	SWBNET,
384-029	384-027	05/15/2019	390.00		ST FERDINAND	N DERBIGNY	SMOKE	SWBNET,
384-030	384-029	05/15/2019	345.00		ST FERDINAND	N CLAIBORNE AV	SMOKE	SWBNET,
384-031	384-030	05/15/2019	132.00		N CLAIBORNE AV	PRESS	SMOKE	SWBNET,
384-032	384-031	05/15/2019	117.00		N CLAIBORNE AV	PRESS	SMOKE	SWBNET,
384-033	385-024	05/15/2019	371.00		FELICIANA	N ROMAN	SMOKE	SWBNET,
384-034	384-033	05/15/2019	308.00		N ROMAN	MONTEGUT	SMOKE	SWBNET,
384-035	384-034	05/15/2019	390.00		MONTEGUT	N DERBIGNY	SMOKE	SWBNET,
384-036	384-035	05/15/2019	336.00		MONTEGUT	N CLAIBORNE AV	SMOKE	SWBNET,
384-037	384-033	05/15/2019	390.00		FELICIANA	N DERBIGNY	SMOKE	SWBNET,
384-038	384-037	05/15/2019	255.00		N DERBIGNY	MONTEGUT	SMOKE	SWBNET,
384-039	384-037	05/15/2019	226.00		N DERBIGNY	CLOUET	SMOKE	SWBNET,
384-040	384-037	05/15/2019	345.00		FELICIANA	N CLAIBORNE AV	SMOKE	SWBNET,
384-041	384-040	05/15/2019	242.00		N CLAIBORNE AV	MONTEGUT	SMOKE	SWBNET,
384-042	385-025	05/15/2019	371.00		CLOUET	N ROMAN	SMOKE	SWBNET,
384-043	384-042	05/15/2019	190.00		CLOUET	INDUSTRIAL CT	SMOKE	SWBNET,
384-044	384-043	05/15/2019	196.00		CLOUET	N DERBIGNY	SMOKE	SWBNET,
384-045	384-044	05/15/2019	334.00		CLOUET	N CLAIBORNE AV	SMOKE	SWBNET,
384-046	403-075	05/15/2019	240.00		N ROMAN	CLOUET	SMOKE	SWBNET,
384-047	384-046	05/16/2019	260.00		N ROMAN	CLOUET	SMOKE	SWBNET,
384-048	403-078	05/18/2019	255.00		N DERBIGNY	CLOUET	SMOKE	SWBNET,
384-049	384-048	05/16/2019	262.00		N DERBIGNY	CLOUET	SMOKE	SWBNET,
384-050	403-058	05/16/2019	235.00		N CLAIBORNE AV	CLOUET	SMOKE	SWBNET,
384-051	384-050	05/16/2019	255.00		N CLAIBORNE AV	CLOUET	SMOKE	SWBNET,
384-052	384-062	05/16/2019	262.00		N ROBERTSON	CLOUET	SMOKE	SWBNET,
384-054	384-053	08/01/2019	225.00		N ROBERTSON	FELICIANA	SMOKE	SWBNET,
384-055	384-053	08/01/2019	345.00		CLOUET	N CLAIBORNE AV	SMOKE	SWBNET,

<u>STRUCT1</u>	<u>STRUCT2</u>	<u>INSP DATE</u>	<u>LENGTH</u>	<u>ADDRESS</u>	<u>STREET</u>	<u>CROSS STREET</u>	<u>ACTIVITY</u>	<u>INSPECTED BY</u>
384-057	383-018	08/01/2019	392.00		MONTEGUT	N ROBERTSON	SMOKE	SWBNET,
384-058	384-057	08/01/2019	260.00		MONTEGUT	N CLAIBORNE AV	SMOKE	SWBNET,
384-059	384-057	08/01/2019	300.00		N ROBERTSON	FELICIANA	SMOKE	SWBNET,
384-060	384-059	08/01/2019	314.00		FELICIANA	N CLAIBORNE AV	SMOKE	SWBNET,
384-061	383-012	08/01/2019	341.00		FELICIANA	N ROBERTSON	SMOKE	SWBNET,
384-062	403-054	08/01/2019	270.00		N ROBERTSON	CLOUET	SMOKE	SWBNET,
384-063	384-023	08/09/2019	275.00		N ROBERTSON	PORT	SMOKE	SWBNET,
384-064	384-024	08/09/2019	50.00		N ROBERTSON	ALMONASTER AV	SMOKE	SWBNET,
385-001	404-082	08/05/2019	557.00		N MIRO	CLOUET	SMOKE	SWBNET,
385-002	385-001	08/05/2019	20.00		CLOUET	N MIRO	SMOKE	SWBNET,
385-003	385-002	08/05/2019	209.00		N MIRO	FELICIANA	SMOKE	SWBNET,
385-004	385-002	08/05/2019	318.00		CLOUET	N GALVEZ	SMOKE	SWBNET,
385-005	385-001	08/05/2019	280.00		N MIRO	FELICIANA	SMOKE	SWBNET,
385-006	385-005	08/05/2019	350.00		FELICIANA	N GALVEZ	SMOKE	SWBNET,
385-008	385-006	08/09/2019	248.00		N GALVEZ	MONTEGUT	SMOKE	SWBNET,
385-011	385-006	08/02/2019	264.00		N GALVEZ	CLOUET	SMOKE	SWBNET,
385-012	385-011	08/02/2019	45.00		CLOUET	N GALVEZ	SMOKE	SWBNET,
385-013	385-060	08/09/2019	205.00		N GALVEZ	LOUISA	SMOKE	SWBNET,
385-014	385-012	08/02/2019	390.00		CLOUET	N JOHNSON	SMOKE	SWBNET,
385-015	385-014	08/02/2019	255.00		N JOHNSON	LOUISA	SMOKE	SWBNET,
385-016	385-014	08/02/2019	370.00		CLOUET	N PRIEUR	SMOKE	SWBNET,
385-017	385-016	08/02/2019	262.00		N PRIEUR	LOUISA	SMOKE	SWBNET,
385-018	385-006	08/02/2019	45.00		FELICIANA	N GALVEZ	SMOKE	SWBNET,
385-019	385-018	08/02/2019	396.00		FELICIANA	N JOHNSON	SMOKE	SWBNET,
385-020	385-019	08/02/2019	136.00		N JOHNSON	CLOUET	SMOKE	SWBNET,
385-021	385-019	08/05/2019	224.00		N JOHNSON	MONTEGUT	SMOKE	SWBNET,
385-022	385-019	08/05/2019	370.00		FELICIANA	N PRIEUR	SMOKE	SWBNET,
385-023	385-022	08/05/2019	255.00		N PRIEUR	MONTEGUT	SMOKE	SWBNET,
385-024	385-022	08/05/2019	40.00		FELICIANA	N PRIEUR	SMOKE	SWBNET,
385-025	385-024	08/05/2019	275.00		N PRIEUR	CLOUET	SMOKE	SWBNET,
385-026	385-025	08/05/2019	270.00		N PRIEUR	LOUISA	SMOKE	SWBNET,
385-027	385-005	08/05/2019	310.00		N MIRO	MONTEGUT	SMOKE	SWBNET,
385-028	385-027	08/05/2019	22.00		MONTEGUT	N MIRO	SMOKE	SWBNET,
385-029	385-028	08/05/2019	258.00		N MIRO	FELICIANA	SMOKE	SWBNET,
385-030	385-028	08/06/2019	375.00		MONTEGUT	N GALVEZ	SMOKE	SWBNET,
385-031	385-030	08/06/2019	390.00		MONTEGUT	N JOHNSON	SMOKE	SWBNET,
385-032	385-031	08/06/2019	330.00		MONTEGUT	N PRIEUR	SMOKE	SWBNET,
385-040	385-034	08/09/2019	348.00		ST FERDINAND	N GALVEZ	SMOKE	SWBNET,
385-041	385-040	08/06/2019	20.00		N GALVEZ	ST FERDINAND	SMOKE	SWBNET,
385-042	385-034	08/06/2019	305.00		N MIRO	PORT	SMOKE	SWBNET,
385-044	385-043	08/06/2019	205.00		N GALVEZ	ST FERDINAND	SMOKE	SWBNET,

<u>STRUCT1</u>	<u>STRUCT2</u>	<u>INSP DATE</u>	<u>LENGTH</u>	<u>ADDRESS</u>	<u>STREET</u>	<u>CROSS STREET</u>	<u>ACTIVITY</u>	<u>INSPECTED BY</u>
385-045	385-043	08/07/2019	40.00		PORT	N GALVEZ	SMOKE	SWBNET,
385-046	385-045	08/07/2019	45.00		PORT	N GALVEZ	SMOKE	SWBNET,
385-047	385-046	08/07/2019	305.00		N GALVEZ	ST FERDINAND	SMOKE	SWBNET,
385-048	385-047	08/07/2019	20.00		N GALVEZ	ST FERDINAND	SMOKE	SWBNET,
385-049	385-046	08/07/2019	346.00		PORT	N JOHNSON	SMOKE	SWBNET,
385-050	385-047	08/07/2019	344.00		ST FERDINAND	N JOHNSON	SMOKE	SWBNET,
385-050	385-049	08/07/2019	309.00		N JOHNSON	ST FERDINAND	SMOKE	SWBNET,
385-051	385-049	08/07/2019	392.00		PORT	N PRIEUR	SMOKE	SWBNET,
385-052	385-050	08/07/2019	389.00		ST FERDINAND	N PRIEUR	SMOKE	SWBNET,
385-052	385-051	08/20/2019	305.00		N PRIEUR	ST FERDINAND	SMOKE	SWBNET,
385-053	385-052	07/30/2019	20.00		N PRIEUR	ST FERDINAND	SMOKE	SWBNET,
385-057	404-083	07/30/2019	240.00		N MIRO	CLOUET	SMOKE	SWBNET,
385-058	385-057	07/30/2019	260.00		N MIRO	CLOUET	SMOKE	SWBNET,
385-059	384-034	07/30/2019	336.00		MONTEGUT	N PRIEUR	SMOKE	SWBNET,
385-060	385-012	08/09/2019	51.00		N GALVEZ	CLOUET	SMOKE	SWBNET,
386-001	385-005	07/30/2019	395.00		FELICIANA	N TONTI	SMOKE	SWBNET,
386-002	386-001	07/30/2019	254.00		N TONTI	MONTEGUT	SMOKE	SWBNET,
386-003	386-001	07/30/2019	26.00		N TONTI	FELICIANA	SMOKE	SWBNET,
386-004	386-003	07/30/2019	180.00		N TONTI	CLOUET	SMOKE	SWBNET,
386-005	386-001	07/30/2019	390.00		FELICIANA	N ROCHEBLAVE	SMOKE	SWBNET,
386-006	386-005	07/30/2019	190.00		N ROCHEBLAVE	CLOUET	SMOKE	SWBNET,
386-007	386-005	07/30/2019	244.00		N ROCHEBLAVE	MONTEGUT	SMOKE	SWBNET,
386-008	386-005	07/30/2019	390.00		FELICIANA	N DORGENOIS	SMOKE	SWBNET,
386-009	386-008	08/01/2019	280.00		N DORGENOIS	CLOUET	SMOKE	SWBNET,
386-010	386-009	08/01/2019	340.00		CLOUET	LAW	SMOKE	SWBNET,
386-011	386-009	08/01/2019	51.00		N DORGENOIS	CLOUET	SMOKE	SWBNET,
386-011	386-012	08/01/2019	260.00		N DORGENOIS	LOUISA	SMOKE	SWBNET,
386-012	405-054	08/01/2019	246.00		N DORGENOIS	CLOUET	SMOKE	SWBNET,
386-013	386-008	08/01/2019	305.00		N DORGENOIS	MONTEGUT	SMOKE	SWBNET,
386-014	386-013	08/01/2019	340.00		MONTEGUT	LAW	SMOKE	SWBNET,
386-015	386-013	08/01/2019	291.00		N DORGENOIS	PRESS	SMOKE	SWBNET,
386-016	386-015	08/01/2019	325.00		N DORGENOIS	ST FERDINAND	SMOKE	SWBNET,
386-017	386-008	08/01/2019	390.00		FELICIANA	LAW	SMOKE	SWBNET,
386-018	386-017	08/01/2019	279.00		LAW	CLOUET	SMOKE	SWBNET,
386-019	386-018	08/01/2019	17.00		LAW	CLOUET	SMOKE	SWBNET,
386-020	386-019	08/05/2019	242.00		LAW	LOUISA	SMOKE	SWBNET,
386-021	386-020	08/05/2019	225.00		LAW	LOUISA	SMOKE	SWBNET,
386-022	386-017	08/05/2019	306.00		LAW	MONTEGUT	SMOKE	SWBNET,
386-023	386-022	08/05/2019	285.00		LAW	PRESS	SMOKE	SWBNET,
386-024	385-027	08/05/2019	392.00		MONTEGUT	N TONTI	SMOKE	SWBNET,
386-025	386-024	08/05/2019	390.00		MONTEGUT	N ROCHEBLAVE	SMOKE	SWBNET,

<u>STRUCT1</u>	<u>STRUCT2</u>	<u>INSP DATE</u>	<u>LENGTH</u>	<u>ADDRESS</u>	<u>STREET</u>	<u>CROSS STREET</u>	<u>ACTIVITY</u>	<u>INSPECTED BY</u>
386-026	386-025	08/05/2019	336.00		MONTEGUT	N DORGENOIS	SMOKE	SWBNET,
386-027	385-001	08/05/2019	393.00		CLOUET	N TONTI	SMOKE	SWBNET,
386-028	386-027	08/05/2019	390.00		CLOUET	N ROCHEBLAVE	SMOKE	SWBNET,
386-029	386-028	08/05/2019	336.00		CLOUET	N DORGENOIS	SMOKE	SWBNET,
386-030	405-052	08/05/2019	245.00		N ROCHEBLAVE	CLOUET	SMOKE	SWBNET,
386-031	386-030	08/05/2019	260.00		N ROCHEBLAVE	CLOUET	SMOKE	SWBNET,
386-032	405-060	08/07/2019	240.00		N TONTI	CLOUET	SMOKE	SWBNET,
386-033	386-032	08/07/2019	245.00		N TONTI	CLOUET	SMOKE	SWBNET,
386-034	385-042	08/07/2019	390.00		PORT	N TONTI	SMOKE	SWBNET,
386-035	386-034	08/07/2019	305.00		N TONTI	ST FERDINAND	SMOKE	SWBNET,
386-036	386-035	08/07/2019	335.00		ST FERDINAND	N ROCHEBLAVE	SMOKE	SWBNET,
386-037	386-034	08/07/2019	370.00		PORT	N ROCHEBLAVE	SMOKE	SWBNET,
386-038	386-037	08/07/2019	254.00		N ROCHEBLAVE	ST FERDINAND	SMOKE	SWBNET,
386-039	386-037	08/07/2019	20.00		PORT	N ROCHEBLAVE	SMOKE	SWBNET,
386-040	386-039	08/07/2019	307.00		N ROCHEBLAVE	ST FERDINAND	SMOKE	SWBNET,
386-041	386-037	08/08/2019	252.00		N ROCHEBLAVE	ALMONASTER AV	SMOKE	SWBNET,
386-042	386-039	08/08/2019	395.00		PORT	N DORGENOIS	SMOKE	SWBNET,
386-043	386-042	08/08/2019	230.00		N DORGENOIS	ST FERDINAND	SMOKE	SWBNET,
386-044	386-042	08/08/2019	375.00		PORT	LAW	SMOKE	SWBNET,
386-045	385-034	08/08/2019	335.00		ST FERDINAND	N TONTI	SMOKE	SWBNET,
387-023	386-017	08/08/2019	261.00		FELICIANA	LAUSSAT PL	SMOKE	SWBNET,
387-024	387-023	08/08/2019	227.00		LAUSSAT PL	CLOUET	SMOKE	SWBNET,
387-025	387-023	08/08/2019	254.00		LAUSSAT PL	MONTEGUT	SMOKE	SWBNET,
387-026	387-023	08/08/2019	265.00		FELICIANA	FLORIDA AV	SMOKE	SWBNET,
387-027	387-026	08/09/2019	227.00		FLORIDA AV	CLOUET	SMOKE	SWBNET,
403-040	403-039	05/13/2019	370.00		CONGRESS	N CLAIBORNE AV	SMOKE	SWBNET,
403-041	403-040	05/13/2019	207.00		N CLAIBORNE AV	GALLIER	SMOKE	SWBNET,
403-042	404-040	05/13/2019	373.00		GALLIER	N ROMAN	SMOKE	SWBNET,
403-043	403-042	05/13/2019	390.00		GALLIER	N DERBIGNY	SMOKE	SWBNET,
403-044	403-043	05/13/2019	135.00		N DERBIGNY	DESIRE	SMOKE	SWBNET,
403-045	403-043	05/13/2019	335.00		GALLIER	N CLAIBORNE AV	SMOKE	SWBNET,
403-046	402-035	05/13/2019	390.00		GALLIER	N ROBERTSON	SMOKE	SWBNET,
403-047	403-046	05/13/2019	365.00		GALLIER	N CLAIBORNE AV	SMOKE	SWBNET,
403-048	403-047	05/13/2019	140.00		N CLAIBORNE AV	DESIRE	SMOKE	SWBNET,
403-049	402-045	05/14/2019	365.00		DESIRE	N ROBERTSON	SMOKE	SWBNET,
403-049	403-046	05/14/2019	285.00		N ROBERTSON	DESIRE	SMOKE	SWBNET,
403-050	403-049	05/14/2019	336.00		DESIRE	N CLAIBORNE AV	SMOKE	SWBNET,
403-051	403-049	05/14/2019	359.00		N ROBERTSON	PIETY	SMOKE	SWBNET,
403-052	403-051	05/14/2019	333.00		PIETY	N CLAIBORNE AV	SMOKE	SWBNET,
403-053	402-046	05/14/2019	340.00		PIETY	N ROBERTSON	SMOKE	SWBNET,
403-054	402-047	05/14/2019	395.00		LOUISA	N ROBERTSON	SMOKE	SWBNET,



<u>STRUCT1</u>	<u>STRUCT2</u>	<u>INSP DATE</u>	<u>LENGTH</u>	<u>ADDRESS</u>	<u>STREET</u>	<u>CROSS STREET</u>	<u>ACTIVITY</u>	<u>INSPECTED BY</u>
403-055	403-054	05/14/2019	230.00		N ROBERTSON	PIETY	SMOKE	SWBNET,
403-056	403-054	05/14/2019	368.00		LOUISA	N CLAIBORNE AV	SMOKE	SWBNET,
403-057	403-056	05/14/2019	37.00		N CLAIBORNE AV	LOUISA	SMOKE	SWBNET,
403-058	403-057	05/14/2019	40.00		LOUISA	N CLAIBORNE AV	SMOKE	SWBNET,
403-059	403-056	05/14/2019	285.00		N CLAIBORNE AV	PIETY	SMOKE	SWBNET,
403-060	403-059	05/14/2019	300.00		N CLAIBORNE AV	DESIRE	SMOKE	SWBNET,
403-061	404-074	05/14/2019	377.00		PIETY	N ROMAN	SMOKE	SWBNET,
403-062	403-061	05/14/2019	332.00		N ROMAN	DESIRE	SMOKE	SWBNET,
403-063	403-062	05/14/2019	390.00		DESIRE	N DERBIGNY	SMOKE	SWBNET,
403-064	403-063	05/14/2019	394.00		DESIRE	N CLAIBORNE AV	SMOKE	SWBNET,
403-065	403-061	05/14/2019	390.00		PIETY	N DERBIGNY	SMOKE	SWBNET,
403-066	403-065	05/14/2019	300.00		N DERBIGNY	DESIRE	SMOKE	SWBNET,
403-067	403-065	05/14/2019	392.00		PIETY	N CLAIBORNE AV	SMOKE	SWBNET,
403-068	403-067	05/14/2019	295.00		N CLAIBORNE AV	DESIRE	SMOKE	SWBNET,
403-069	403-067	05/15/2019	255.00		N CLAIBORNE AV	LOUISA	SMOKE	SWBNET,
403-070	403-061	05/15/2019	260.00		N ROMAN	LOUISA	SMOKE	SWBNET,
403-071	403-070	05/15/2019	25.00		LOUISA	N ROMAN	SMOKE	SWBNET,
403-072	403-070	05/15/2019	27.00		LOUISA	N ROMAN	SMOKE	SWBNET,
403-073	403-072	05/15/2019	363.00		LOUISA	N DERBIGNY	SMOKE	SWBNET,
403-074	403-073	05/15/2019	335.00		LOUISA	N CLAIBORNE AV	SMOKE	SWBNET,
403-075	403-070	05/15/2019	49.00		N ROMAN	LOUISA	SMOKE	SWBNET,
403-076	403-075	05/15/2019	25.00		LOUISA	N ROMAN	SMOKE	SWBNET,
403-077	403-075	05/15/2019	25.00		LOUISA	N ROMAN	SMOKE	SWBNET,
403-078	403-077	05/15/2019	368.00		LOUISA	N DERBIGNY	SMOKE	SWBNET,
403-079	403-078	05/15/2019	340.00		LOUISA	N CLAIBORNE AV	SMOKE	SWBNET,
403-080	402-007	05/15/2019	347.00		PAULINE	N ROBERTSON	SMOKE	SWBNET,
403-081	403-064	05/16/2019	55.00		N CLAIBORNE AV	DESIRE	SMOKE	SWBNET,
403-082	403-035	05/16/2019	23.00		INDEPENDENCE	N ROBERTSON	SMOKE	SWBNET,
404-001	404-SPS16	05/15/2019	32.00		N MIRO	PAULINE	SMOKE	SWBNET,
404-002	404-001	05/15/2019	30.00		PAULINE	N MIRO	SMOKE	SWBNET,
404-003	404-002	05/15/2019	320.00		N MIRO	ALVAR	SMOKE	SWBNET,
404-003	404-BP72	05/15/2019	15.00		N MIRO	ALVAR	SMOKE	SWBNET,
404-004	404-003	05/15/2019	38.00		N MIRO	ALVAR	SMOKE	SWBNET,
404-005	404-004	05/15/2019	18.00		ALVAR	N MIRO	SMOKE	SWBNET,
404-006	404-005	05/16/2019	246.00		N MIRO	BARTHOLOMEW	SMOKE	SWBNET,
404-007	404-005	05/16/2019	320.00		ALVAR	N GALVEZ	SMOKE	SWBNET,
404-008	404-003	05/16/2019	18.00		ALVAR	N MIRO	SMOKE	SWBNET,
404-009	404-008	05/16/2019	320.00		ALVAR	N GALVEZ	SMOKE	SWBNET,
404-010	404-008	05/16/2019	270.00		N MIRO	PAULINE	SMOKE	SWBNET,
404-011	404-010	05/16/2019	319.00		PAULINE	N GALVEZ	SMOKE	SWBNET,
404-012	404-002	05/16/2019	215.00		N MIRO	INDEPENDENCE	SMOKE	SWBNET,

<u>STRUCT1</u>	<u>STRUCT2</u>	<u>INSP DATE</u>	<u>LENGTH</u>	<u>ADDRESS</u>	<u>STREET</u>	<u>CROSS STREET</u>	<u>ACTIVITY</u>	<u>INSPECTED BY</u>
404-013	404-012	05/16/2019	20.00		INDEPENDENCE	N MIRO	SMOKE	SWBNET,
404-014	404-013	05/16/2019	196.00		N MIRO	CONGRESS	SMOKE	SWBNET,
404-015	404-013	05/16/2019	320.00		INDEPENDENCE	N GALVEZ	SMOKE	SWBNET,
404-016	404-012	05/16/2019	243.00		N MIRO	CONGRESS	SMOKE	SWBNET,
404-017	404-016	05/16/2019	393.00		CONGRESS	N GALVEZ	SMOKE	SWBNET,
461-162	461-157	06/03/2019	287.00		MORRISON RD	DALEWOOD RD	SMOKE	SWBNET,
461-163	461-162	06/03/2019	321.00		DALEWOOD RD	CURRAN BL	SMOKE	SWBNET,
461-164	461-163	06/03/2019	303.00		DALEWOOD RD	CURRAN BL	SMOKE	SWBNET,
461-165	461-164	06/03/2019	301.00		DALEWOOD RD	CURRAN BL	SMOKE	SWBNET,
461-166	461-165	06/03/2019	380.00		DALEWOOD RD	CURRAN BL	SMOKE	SWBNET,
461-167	461-166	06/03/2019	110.00		CURRAN BL	ALLISON RD	SMOKE	SWBNET,
461-168	461-167	06/03/2019	245.00		ALLISON RD	WALES	SMOKE	SWBNET,
461-169	461-168	06/03/2019	245.00		ALLISON RD	WALES	SMOKE	SWBNET,
461-170	461-166	06/03/2019	141.00		CURRAN BL	BUTTERFIELD	SMOKE	SWBNET,
461-171	461-170	06/03/2019	245.00		BUTTERFIELD	WALES	SMOKE	SWBNET,
461-172	461-171	06/03/2019	244.00		BUTTERFIELD	WALES	SMOKE	SWBNET,
461-173	461-170	06/03/2019	175.00		CURRAN BL	CRESTMONT RD	SMOKE	SWBNET,
461-174	461-162	06/04/2019	255.00		MORRISON RD	CRESTMONT RD	SMOKE	SWBNET,
461-175	461-174	06/04/2019	169.00		CRESTMONT RD	CURRAN BL	SMOKE	SWBNET,
461-176	461-175	06/04/2019	374.00		CRESTMONT RD	CURRAN BL	SMOKE	SWBNET,
461-177	461-176	06/04/2019	378.00		CRESTMONT RD	CURRAN BL	SMOKE	SWBNET,
461-178	461-177	06/04/2019	310.00		CRESTMONT RD	CURRAN BL	SMOKE	SWBNET,
461-179	459-037	06/04/2019	248.00		WALES	DANUBE RD	SMOKE	SWBNET,
461-180	461-179	06/04/2019	40.00		DANUBE RD	HAYNE BL	SMOKE	SWBNET,
461-181	461-180	06/04/2019	290.00		DANUBE RD	HAYNE BL	SMOKE	SWBNET,
461-182	461-181	06/04/2019	283.00		DANUBE RD	HAYNE BL	SMOKE	SWBNET,
461-183	477-111	06/04/2019	309.00		EDGELAKE CT	WALES	SMOKE	SWBNET,
461-184	461-183	06/04/2019	74.00		EDGELAKE CT	WALES	SMOKE	SWBNET,
461-185	461-184	06/04/2019	76.00		EDGELAKE CT	WALES	SMOKE	SWBNET,
461-186	461-185	06/04/2019	76.00		EDGELAKE CT	WALES	SMOKE	SWBNET,
461-187	461-186	06/04/2019	76.00		EDGELAKE CT	WALES	SMOKE	SWBNET,
461-188	461-187	06/04/2019	369.00		EDGELAKE CT	HAYNE BL	SMOKE	SWBNET,
461-189	461-188	06/05/2019	357.00		EDGELAKE CT	HAYNE BL	SMOKE	SWBNET,
461-190	461-189	06/05/2019	332.00		HAYNE BL	EDGELAKE CT	SMOKE	SWBNET,
461-191	461-190	06/05/2019	328.00		HAYNE BL	EDGELAKE CT	SMOKE	SWBNET,
461-192	461-104	06/10/2019	19.00		HAYNE BL	MAYO RD	SMOKE	SWBNET,
462-001	461-075	06/05/2019	263.00		MAYO RD	SPRING LAKE DR	SMOKE	SWBNET,
462-002	462-001	06/05/2019	270.00		SPRING LAKE DR	COVE DR	SMOKE	SWBNET,
462-003	462-002	06/05/2019	307.00		SPRING LAKE DR	COVE DR	SMOKE	SWBNET,
462-004	462-003	06/05/2019	247.00		SPRING LAKE DR	COVE DR	SMOKE	SWBNET,
462-005	462-004	06/05/2019	252.00		SPRING LAKE DR	COVE DR	SMOKE	SWBNET,

<u>STRUCT1</u>	<u>STRUCT2</u>	<u>INSP DATE</u>	<u>LENGTH</u>	<u>ADDRESS</u>	<u>STREET</u>	<u>CROSS STREET</u>	<u>ACTIVITY</u>	<u>INSPECTED BY</u>
462-006	462-005	06/05/2019	275.00		SPRING LAKE DR	COVE DR	SMOKE	SWBNET,
462-008	462-007	06/05/2019	300.00		COVE DR	ARBOR DR	SMOKE	SWBNET,
462-009	462-008	06/05/2019	296.00		COVE DR	ARBOR DR	SMOKE	SWBNET,
462-010	462-009	06/05/2019	200.00		COVE DR	ARBOR DR	SMOKE	SWBNET,
462-011	462-001	06/05/2019	216.00		MAYO RD	ARBOR DR	SMOKE	SWBNET,
462-012	462-011	06/05/2019	160.00		MAYO RD	ARBOR DR	SMOKE	SWBNET,
462-013	462-012	06/05/2019	79.00		MAYO RD	SPRING LAKE DR	SMOKE	SWBNET,
462-014	462-013	06/05/2019	135.00		MAYO RD	SPRING LAKE DR	SMOKE	SWBNET,
462-015	462-013	06/05/2019	332.00		MAYO RD	ARBOR DR	SMOKE	SWBNET,
462-015	462-022	06/06/2019	210.00		MAYO RD	SPRING LAKE DR	SMOKE	SWBNET,
462-016	462-012	06/06/2019	180.00		MAYO RD	ARBOR DR	SMOKE	SWBNET,
462-017	462-016	06/06/2019	197.00		MAYO RD	ARBOR DR	SMOKE	SWBNET,
462-018	462-017	06/06/2019	148.00		MAYO RD	ARBOR DR	SMOKE	SWBNET,
462-019	462-018	06/06/2019	350.00		MAYO RD	ARBOR DR	SMOKE	SWBNET,
462-020	462-019	06/06/2019	138.00		MAYO RD	ARBOR DR	SMOKE	SWBNET,
462-021	462-019	06/06/2019	110.00		ARBOR DR	MAYO RD	SMOKE	SWBNET,
462-022	462-021	06/06/2019	312.00		MAYO RD	SPRING LAKE DR	SMOKE	SWBNET,
462-023	462-021	06/06/2019	87.00		ARBOR DR	COVE DR	SMOKE	SWBNET,
462-024	462-023	06/06/2019	383.00		ARBOR DR	COVE DR	SMOKE	SWBNET,
462-025	462-024	06/06/2019	396.00		ARBOR DR	COVE DR	SMOKE	SWBNET,
462-026	462-025	06/06/2019	344.00		ARBOR DR	COVE DR	SMOKE	SWBNET,
462-027	462-019	06/06/2019	140.00		ARBOR DR	NEPTUNE CT	SMOKE	SWBNET,
462-028	462-027	06/06/2019	198.00		ARBOR DR	NEPTUNE CT	SMOKE	SWBNET,
462-029	462-028	06/06/2019	52.00		ARBOR DR	NEPTUNE CT	SMOKE	SWBNET,
462-030	462-028	06/07/2019	280.00		NEPTUNE CT	ARBOR DR	SMOKE	SWBNET,
462-030	462-034	06/07/2019	273.00		NEPTUNE CT	ARBOR DR	SMOKE	SWBNET,
462-031	462-001	06/07/2019	288.00		SPRING LAKE DR	NEPTUNE CT	SMOKE	SWBNET,
462-032	462-031	06/07/2019	281.00		NEPTUNE CT	ARBOR DR	SMOKE	SWBNET,
462-033	462-032	06/07/2019	214.00		NEPTUNE CT	ARBOR DR	SMOKE	SWBNET,
462-034	462-033	06/07/2019	274.00		NEPTUNE CT	ARBOR DR	SMOKE	SWBNET,
462-035	461-006	06/07/2019	228.00		LAKE WILLOW DR	GREY OAKS DR	SMOKE	SWBNET,
462-036	462-035	06/07/2019	165.00		LAKE WILLOW DR	GREY OAKS DR	SMOKE	SWBNET,
462-037	462-036	06/07/2019	193.00		LAKE WILLOW DR	GREY OAKS DR	SMOKE	SWBNET,
462-038	462-037	06/07/2019	229.00		LAKE WILLOW DR	GREY OAKS DR	SMOKE	SWBNET,
462-039	462-038	06/07/2019	60.00		GREY OAKS DR	LAKE WILLOW DR	SMOKE	SWBNET,
462-040	462-039	06/07/2019	109.00		GREY OAKS DR	LAKE WILLOW DR	SMOKE	SWBNET,
462-041	462-040	06/07/2019	192.00		GREY OAKS DR	LAKE WILLOW DR	SMOKE	SWBNET,
462-042	462-041	06/07/2019	95.00		GREY OAKS DR	LAKE WILLOW DR	SMOKE	SWBNET,
462-043	462-042	06/07/2019	62.00		GREY OAKS DR	LAKE WILLOW DR	SMOKE	SWBNET,
462-044	462-038	06/07/2019	145.00		LAKE WILLOW DR	THOR CT	SMOKE	SWBNET,
462-045	462-044	06/07/2019	390.00		LAKE WILLOW DR	THOR CT	SMOKE	SWBNET,

<u>STRUCT1</u>	<u>STRUCT2</u>	<u>INSP DATE</u>	<u>LENGTH</u>	<u>ADDRESS</u>	<u>STREET</u>	<u>CROSS STREET</u>	<u>ACTIVITY</u>	<u>INSPECTED BY</u>
462-046	462-045	06/07/2019	105.00	LAKE WILLOW DR	THOR CT		SMOKE	SWBNET,
462-047	462-046	06/10/2019	158.00	LAKE WILLOW DR	THOR CT		SMOKE	SWBNET,
462-048	462-047	06/10/2019	150.00	THOR CT	LAKE WILLOW DR		SMOKE	SWBNET,
462-049	462-047	06/10/2019	192.00	LAKE WILLOW DR	LAWRENCE CT		SMOKE	SWBNET,
462-050	462-049	06/10/2019	118.00	LAKE WILLOW DR	LAWRENCE CT		SMOKE	SWBNET,
463-001	466-084	06/10/2019	248.00	LAKE FOREST BL	PARC BRITTANY BL		SMOKE	SWBNET,
463-002	463-001	06/10/2019	87.00	BENTLEY DR	LAKE FOREST BL		SMOKE	SWBNET,
463-003	463-002	06/10/2019	257.00	BENTLEY DR	DWYER RD		SMOKE	SWBNET,
463-004	463-003	06/10/2019	315.00	BENTLEY DR	DWYER RD		SMOKE	SWBNET,
463-005	463-002	06/10/2019	147.00	LAKE FOREST BL	SAMOVAR DR		SMOKE	SWBNET,
463-006	463-005	06/10/2019	143.00	LAKE FOREST BL	SAMOVAR DR		SMOKE	SWBNET,
463-007	463-006	06/10/2019	257.00	SAMOVAR DR	DWYER RD		SMOKE	SWBNET,
463-008	463-007	06/10/2019	292.00	SAMOVAR DR	DWYER RD		SMOKE	SWBNET,
463-009	463-001	06/10/2019	225.00	LAKE FOREST BL	PARC BRITTANY BL		SMOKE	SWBNET,
463-010	463-009	06/10/2019	184.00	LAKE FOREST BL	PARC BRITTANY BL		SMOKE	SWBNET,
463-011	463-010	06/10/2019	250.00	LAKE FOREST BL	PARC BRITTANY BL		SMOKE	SWBNET,
463-012	463-011	06/10/2019	95.00	LAKE FOREST BL	HOLLEY LN		SMOKE	SWBNET,
463-013	463-012	06/10/2019	100.00	LAKE FOREST BL	HOLLEY LN		SMOKE	SWBNET,
463-014	463-013	06/10/2019	254.00	HOLLEY LN	DWYER RD		SMOKE	SWBNET,
463-015	463-014	06/10/2019	328.00	HOLLEY LN	DWYER RD		SMOKE	SWBNET,
463-016	463-012	06/10/2019	158.00	LAKE FOREST BL	RICKERT DR		SMOKE	SWBNET,
463-017	463-016	06/03/2019	254.00	RICKERT DR	DWYER RD		SMOKE	SWBNET,
463-018	463-017	06/03/2019	320.00	RICKERT DR	DWYER RD		SMOKE	SWBNET,
463-019	463-011	06/03/2019	150.00	LAKE FOREST BL	PARC BRITTANY BL		SMOKE	SWBNET,
463-020	463-019	06/03/2019	205.00	PARC BRITTANY BL	S CORONET CT		SMOKE	SWBNET,
463-021	463-020	06/03/2019	299.00	PARC BRITTANY BL	S CORONET CT		SMOKE	SWBNET,
463-022	463-021	06/03/2019	260.00	S CORONET CT	W CORONET CT		SMOKE	SWBNET,
463-023	463-022	06/03/2019	270.00	S CORONET CT	W CORONET CT		SMOKE	SWBNET,
463-024	463-021	06/03/2019	345.00	S CORONET CT	E CORONET CT		SMOKE	SWBNET,
463-025	463-024	06/03/2019	345.00	S CORONET CT	E CORONET CT		SMOKE	SWBNET,
463-026	463-021	06/03/2019	93.00	PARC BRITTANY BL	N CORONET CT		SMOKE	SWBNET,
463-027	463-026	06/03/2019	185.00	PARC BRITTANY BL	N CORONET CT		SMOKE	SWBNET,
463-028	463-027	06/03/2019	59.00	PARC BRITTANY BL	N CORONET CT		SMOKE	SWBNET,
463-029	463-028	06/03/2019	327.00	N CORONET CT	E CORONET CT		SMOKE	SWBNET,
463-030	463-029	06/03/2019	305.00	N CORONET CT	E CORONET CT		SMOKE	SWBNET,
463-031	463-030	06/03/2019	262.00	E CORONET CT	S CORONET CT		SMOKE	SWBNET,
463-032	463-028	06/04/2019	20.00	N CORONET CT	PARC BRITTANY BL		SMOKE	SWBNET,
463-033	463-032	06/04/2019	105.00	N CORONET CT	W CORONET CT		SMOKE	SWBNET,
463-034	463-033	06/04/2019	100.00	N CORONET CT	W CORONET CT		SMOKE	SWBNET,
463-037	463-036	06/04/2019	255.00	W CORONET CT	S CORONET CT		SMOKE	SWBNET,
463-039	463-038	06/04/2019	119.00	N CORONET CT	W CORONET CT		SMOKE	SWBNET,

<u>STRUCT1</u>	<u>STRUCT2</u>	<u>INSP DATE</u>	<u>LENGTH</u>	<u>ADDRESS</u>	<u>STREET</u>	<u>CROSS STREET</u>	<u>ACTIVITY</u>	<u>INSPECTED BY</u>
463-039	463-040	06/04/2019	140.00		N CORONET CT	PARC BRITTANY BL	SMOKE	SWBNET,
463-041	463-032	06/04/2019	240.00		PARC BRITTANY BL	I-10	SMOKE	SWBNET,
463-042	463-041	06/04/2019	150.00		PARC BRITTANY BL	I-10	SMOKE	SWBNET,
463-043	463-042	06/04/2019	390.00		I-10	PARC BRITTANY BL	SMOKE	SWBNET,
463-044	463-019	06/04/2019	195.00		LAKE FOREST BL	MAYO RD	SMOKE	SWBNET,
463-045	463-044	06/04/2019	255.00		LAKE FOREST BL	MAYO RD	SMOKE	SWBNET,
463-046	463-045	06/04/2019	389.00		MAYO RD	S CORONET CT	SMOKE	SWBNET,
463-047	463-046	06/04/2019	179.00		MAYO RD	S CORONET CT	SMOKE	SWBNET,
463-048	463-047	06/14/2019	230.00		MAYO RD	I-10	SMOKE	SWBNET,
463-049	463-048	06/04/2019	235.00		MAYO RD	I-10	SMOKE	SWBNET,
463-050	463-045	06/04/2019	102.00		LAKE FOREST BL	MAYO RD	SMOKE	SWBNET,
463-051	463-050	06/04/2019	20.00		LAKE FOREST BL	MAYO RD	SMOKE	SWBNET,
463-052	463-051	06/04/2019	114.00		MAYO RD	CLEMENTS DR	SMOKE	SWBNET,
463-053	463-052	06/05/2019	143.00		CLEMENTS DR	DWYER RD	SMOKE	SWBNET,
463-054	463-053	06/05/2019	55.00		CLEMENTS DR	DWYER RD	SMOKE	SWBNET,
463-055	463-054	06/05/2019	363.00		CLEMENTS DR	DWYER RD	SMOKE	SWBNET,
463-056	463-050	06/05/2019	205.00		MAYO RD	CLEMENTS DR	SMOKE	SWBNET,
463-057	463-056	06/05/2019	221.00		MAYO RD	DWYER RD	SMOKE	SWBNET,
463-058	463-057	06/05/2019	215.00		MAYO RD	DWYER RD	SMOKE	SWBNET,
463-059	463-056	06/05/2019	92.00		MAYO RD	LAKE FOREST BL	SMOKE	SWBNET,
463-060	463-059	06/05/2019	221.00		MAYO RD	DWYER RD	SMOKE	SWBNET,
463-061	463-060	06/05/2019	202.00		MAYO RD	DWYER RD	SMOKE	SWBNET,
463-062	463-059	06/05/2019	20.00		MAYO RD	LAKE FOREST BL	SMOKE	SWBNET,
463-063	463-062	05/05/2019	75.00		MAYO RD	LAKE FOREST BL	SMOKE	SWBNET,
463-064	463-063	06/05/2019	59.00		LAKE FOREST BL	RICKERT DR	SMOKE	SWBNET,
463-065	463-064	06/05/2019	105.00		LAKE FOREST BL	RICKERT DR	SMOKE	SWBNET,
463-066	463-049	06/05/2019	27.00		MAYO RD	I-10	SMOKE	SWBNET,
463-067	463-066	06/05/2019	312.00		MAYO RD	I-10	SMOKE	SWBNET,
463-068	463-047	06/06/2019	120.00		FARWOOD DR	MAYO RD	SMOKE	SWBNET,
463-069	463-068	06/06/2019	131.00		MAYO RD	I-10	SMOKE	SWBNET,
463-070	463-069	06/06/2019	144.00		MAYO RD	I-10	SMOKE	SWBNET,
463-071	463-070	06/06/2019	164.00		MAYO RD	I-10	SMOKE	SWBNET,
463-072	463-071	06/06/2019	308.00		MAYO RD	I-10	SMOKE	SWBNET,
463-073	463-068	06/06/2019	309.00		FARWOOD DR	GLENGARY RD	SMOKE	SWBNET,
463-074	463-073	06/06/2019	286.00		GLENGARY RD	CHADBOURNE DR	SMOKE	SWBNET,
463-075	463-074	06/06/2019	347.00		GLENGARY RD	CHADBOURNE DR	SMOKE	SWBNET,
463-076	463-075	06/06/2019	115.00		GLENGARY RD	CHADBOURNE DR	SMOKE	SWBNET,
463-077	463-075	06/07/2019	310.00		CHADBOURNE DR	RUGBY CT	SMOKE	SWBNET,
463-078	463-077	06/07/2019	370.00		RUGBY CT	CHADBOURNE DR	SMOKE	SWBNET,
463-079	463-077	06/07/2019	159.00		CHADBOURNE DR	FARWOOD RD	SMOKE	SWBNET,
463-080	463-079	06/07/2019	289.00		CHADBOURNE DR	FARWOOD RD	SMOKE	SWBNET,

<u>STRUCT1</u>	<u>STRUCT2</u>	<u>INSP DATE</u>	<u>LENGTH</u>	<u>ADDRESS</u>	<u>STREET</u>	<u>CROSS STREET</u>	<u>ACTIVITY</u>	<u>INSPECTED BY</u>
463-081	463-079	06/07/2019	36.00		CHADBOURNE DR	FARWOOD RD	SMOKE	SWBNET,
463-082	463-081	06/07/2019	380.00		CHADBOURNE DR	FARWOOD RD	SMOKE	SWBNET,
463-083	463-073	06/07/2019	246.00		FARWOOD DR	NORWOOD CT	SMOKE	SWBNET,
463-084	463-083	06/07/2019	280.00		FARWOOD DR	NORWOOD CT	SMOKE	SWBNET,
463-085	463-084	06/07/2019	380.00		NORWOOD CT	FARWOOD DR	SMOKE	SWBNET,
463-086	463-084	06/07/2019	248.00		FARWOOD DR	FARWOOD RD	SMOKE	SWBNET,
463-087	463-086	06/07/2019	31.00		FARWOOD RD	CHADBOURNE DR	SMOKE	SWBNET,
463-088	463-087	06/07/2019	181.00		FARWOOD RD	CHADBOURNE DR	SMOKE	SWBNET,
463-089	463-088	06/07/2019	364.00		FARWOOD RD	CHADBOURNE DR	SMOKE	SWBNET,
463-090	463-088	06/07/2019	36.00		FARWOOD RD	CHADBOURNE DR	SMOKE	SWBNET,
463-091	463-090	06/07/2019	364.00		FARWOOD RD	CHADBOURNE DR	SMOKE	SWBNET,
463-092	463-091	06/10/2019	195.00		FARWOOD RD	CHADBOURNE DR	SMOKE	SWBNET,
463-093	464-028	06/11/2019	119.00		RHODES DR	DWYER RD	SMOKE	SWBNET,
464-002	464-001	06/10/2019	152.00		DWYER RD	WILSON DR	SMOKE	SWBNET,
464-003	464-002	06/10/2019	373.00		WILSON DR	CALHOUN	SMOKE	SWBNET,
464-004	464-003	06/10/2019	366.00		WILSON DR	CALHOUN	SMOKE	SWBNET,
464-005	464-004	06/10/2019	352.00		WILSON DR	DREUX AV	SMOKE	SWBNET,
464-006	464-005	06/10/2019	444.00		WILSON DR	ST JAMES	SMOKE	SWBNET,
464-007	464-006	06/10/2019	176.00		ST JAMES	WILSON DR	SMOKE	SWBNET,
464-008	464-006	06/10/2019	284.00		WILSON DR	GRANT	SMOKE	SWBNET,
464-009	464-008	06/10/2019	31.00		GRANT	WILSON DR	SMOKE	SWBNET,
464-010	464-008	06/11/2019	279.00		WILSON DR	MOUND AV	SMOKE	SWBNET,
464-011	464-010	06/10/2019	247.00		WILSON DR	MOUND AV	SMOKE	SWBNET,
464-012	464-011	06/10/2019	352.00		WILSON DR	WARFIELD	SMOKE	SWBNET,
464-013	464-012	06/10/2019	354.00		WILSON DR	LOMBARD	SMOKE	SWBNET,
464-014	464-013	06/10/2019	130.00		WILSON DR	LOMBARD	SMOKE	SWBNET,
464-015	464-014	06/10/2019	15.00		LOMBARD	WILSON DR	SMOKE	SWBNET,
464-016	464-014	06/10/2019	230.00		WILSON DR	CHEF MENTEUR	SMOKE	SWBNET,
464-017	464-016	06/11/2019	32.00		CHEF MENTEUR HW	WILSON DR	SMOKE	SWBNET,
464-018	464-002	06/11/2019	54.00		DWYER RD	WILSON DR	SMOKE	SWBNET,
464-019	464-018	06/11/2019	220.00		DWYER RD	ROSEMONT PL	SMOKE	SWBNET,
464-020	464-019	06/11/2019	450.00		ROSEMONT PL	PRENTISS AV	SMOKE	SWBNET,
464-021	464-020	06/11/2019	433.00		ROSEMONT PL	DREUX AV	SMOKE	SWBNET,
464-022	464-021	06/11/2019	436.00		ROSEMONT PL	DREUX AV	SMOKE	SWBNET,
464-023	464-022	06/11/2019	490.00		ROSEMONT PL	SELMA	SMOKE	SWBNET,
464-024	464-023	06/11/2019	440.00		ROSEMONT PL	RANSOM	SMOKE	SWBNET,
464-025	464-024	06/11/2019	430.00		ROSEMONT PL	WARFIELD	SMOKE	SWBNET,
464-026	464-019	06/11/2019	248.00		DWYER RD	RHODES DR	SMOKE	SWBNET,
464-027	464-026	08/15/2019	12.00		RHODES DR	DWYER RD	SMOKE	SWBNET,
464-028	464-027	08/15/2019	37.00		DWYER RD	RHODES DR	SMOKE	SWBNET,
464-030	464-027	08/15/2019	352.00		RHODES DR	PRENTISS AV	SMOKE	SWBNET,

<u>STRUCT1</u>	<u>STRUCT2</u>	<u>INSP DATE</u>	<u>LENGTH</u>	<u>ADDRESS</u>	<u>STREET</u>	<u>CROSS STREET</u>	<u>ACTIVITY</u>	<u>INSPECTED BY</u>
464-031	464-030	08/15/2019	360.00		RHODES DR	PRENTISS AV	SMOKE	SWBNET,
464-032	464-031	08/15/2019	360.00		RHODES DR	DREUX AV	SMOKE	SWBNET,
464-033	464-032	08/15/2019	360.00		RHODES DR	SELMA	SMOKE	SWBNET,
464-034	464-033	08/15/2019	359.00		RHODES DR	SELMA	SMOKE	SWBNET,
464-035	464-034	08/15/2019	428.00		RHODES DR	RANSOM	SMOKE	SWBNET,
464-037	464-036	08/15/2019	97.00		WARFIELD	ROSEMONT PL	SMOKE	SWBNET,
464-038	464-036	08/15/2019	426.00		RHODES DR	LOMBARD	SMOKE	SWBNET,
464-039	464-038	08/15/2019	100.00		LOMBARD	RHODES DR	SMOKE	SWBNET,
464-041	464-040	08/16/2019	330.00		LONELY OAK DR	CHEF MENTEUR	SMOKE	SWBNET,
464-042	464-041	08/16/2019	160.00		CHEF MENTEUR HW	PLUM ORCHARD	SMOKE	SWBNET,
464-043	464-042	08/16/2019	215.00		CHEF MENTEUR HW	PLUM ORCHARD	SMOKE	SWBNET,
464-045	464-044	08/16/2019	169.00		CHEF MENTEUR HW	WILSON DR	SMOKE	SWBNET,
464-046	464-045	08/16/2019	169.00		CHEF MENTEUR HW	WILSON DR	SMOKE	SWBNET,
464-047	464-031	08/16/2019	200.00		PRENTISS AV	LONELY OAK DR	SMOKE	SWBNET,
464-048	464-047	08/16/2019	351.00		LONELY OAK DR	DWYER RD	SMOKE	SWBNET,
464-049	464-048	08/16/2019	306.00		LONELY OAK DR	DWYER RD	SMOKE	SWBNET,
464-050	464-047	08/16/2019	361.00		LONELY OAK DR	DREUX AV	SMOKE	SWBNET,
464-051	464-050	08/16/2019	358.00		LONELY OAK DR	SELMA	SMOKE	SWBNET,
464-052	464-051	08/19/2019	361.00		LONELY OAK DR	SELMA	SMOKE	SWBNET,
464-053	464-052	08/16/2019	428.00		LONELY OAK DR	RANSOM	SMOKE	SWBNET,
464-054	464-053	08/16/2019	445.00		LONELY OAK DR	WARFIELD	SMOKE	SWBNET,
464-055	464-054	08/19/2019	425.00		LONELY OAK DR	LOMBARD	SMOKE	SWBNET,
464-057	464-056	08/19/2019	339.00		TULIP	DWYER RD	SMOKE	SWBNET,
464-058	464-057	08/19/2019	332.00		TULIP	DWYER RD	SMOKE	SWBNET,
464-059	464-056	08/19/2019	270.00		TULIP	DREUX AV	SMOKE	SWBNET,
464-061	464-060	08/19/2019	362.00		TULIP	SELMA	SMOKE	SWBNET,
464-063	464-062	08/19/2019	360.00		TULIP	RANSOM	SMOKE	SWBNET,
464-064	464-063	08/19/2019	375.00		RANSOM	PLUM ORCHARD	SMOKE	SWBNET,
464-065	464-064	08/19/2019	330.00		PLUM ORCHARD AV	WARFIELD	SMOKE	SWBNET,
464-066	464-065	08/19/2019	409.00		WARFIELD	LAFON DR	SMOKE	SWBNET,
464-067	464-065	08/29/2019	243.00		WARFIELD	LONELY OAK DR	SMOKE	SWBNET,
464-068	464-067	08/20/2019	248.00		WARFIELD	LONELY OAK DR	SMOKE	SWBNET,
464-069	464-065	08/20/2019	390.00		PLUM ORCHARD AV	CHEF MENTEUR	SMOKE	SWBNET,
464-070	464-069	08/20/2019	390.00		PLUM ORCHARD AV	CHEF MENTEUR	SMOKE	SWBNET,
464-071	464-070	08/20/2019	405.00		CHEF MENTEUR HW	CHANTILLY DR	SMOKE	SWBNET,
464-072	464-070	08/20/2019	38.00		CHEF MENTEUR HW	PLUM ORCHARD	SMOKE	SWBNET,
464-073	464-072	08/20/2019	28.00		CHEF MENTEUR HW	PLUM ORCHARD	SMOKE	SWBNET,
464-074	464-073	08/20/2019	208.00		CHEF MENTEUR HW	LONELY OAK DR	SMOKE	SWBNET,
464-075	464-060	08/20/2019	269.00		DREUX AV	PECAN	SMOKE	SWBNET,
464-076	464-096	08/20/2019	303.00		PECAN	SELMA	SMOKE	SWBNET,
464-077	464-076	08/20/2019	319.00		PECAN	SELMA	SMOKE	SWBNET,

<u>STRUCT1</u>	<u>STRUCT2</u>	<u>INSP DATE</u>	<u>LENGTH</u>	<u>ADDRESS</u>	<u>STREET</u>	<u>CROSS STREET</u>	<u>ACTIVITY</u>	<u>INSPECTED BY</u>
464-078	464-077	08/20/2019	330.00		PECAN	RANSOM	SMOKE	SWBNET,
464-079	464-075	08/20/2019	273.00		DREUX AV	CAMELIA	SMOKE	SWBNET,
464-080	464-079	08/20/2019	235.00		DREUX AV	LAFON DR	SMOKE	SWBNET,
464-081	464-079	08/20/2019	270.00		CAMELIA	SELMA	SMOKE	SWBNET,
464-082	464-081	08/20/2019	270.00		CAMELIA	SELMA	SMOKE	SWBNET,
464-083	464-082	08/21/2019	235.00		SELMA	LAFON DR	SMOKE	SWBNET,
464-084	464-082	08/21/2019	270.00		CAMELIA	RANSOM	SMOKE	SWBNET,
464-085	464-084	08/21/2019	270.00		CAMELIA	RANSOM	SMOKE	SWBNET,
464-086	464-085	08/21/2019	235.00		RANSOM	LAFON DR	SMOKE	SWBNET,
464-087	464-056	08/21/2019	270.00		PRENTISS AV	PECAN	SMOKE	SWBNET,
464-088	464-087	08/21/2019	100.00		PECAN	PRENTISS AV	SMOKE	SWBNET,
464-089	464-087	08/21/2019	330.00		PECAN	DWYER RD	SMOKE	SWBNET,
464-090	464-089	08/21/2019	334.00		PECAN	DWYER RD	SMOKE	SWBNET,
464-091	464-087	08/21/2019	269.00		PRENTISS AV	CAMELIA	SMOKE	SWBNET,
464-092	464-091	08/21/2019	459.00		CAMELIA	DREUX AV	SMOKE	SWBNET,
464-093	464-091	08/21/2019	328.00		CAMELIA	DWYER RD	SMOKE	SWBNET,
464-094	464-093	08/21/2019	334.00		CAMELIA	DWYER RD	SMOKE	SWBNET,
464-095	464-091	08/21/2019	230.00		PRENTISS AV	LAFON DR	SMOKE	SWBNET,
464-096	464-075	08/21/2019	17.00		PECAN	DREUX AV	SMOKE	SWBNET,
465-001	464-009	08/29/2019	171.00		GRANT	VIOLA	SMOKE	SWBNET,
465-002	465-001	08/21/2019	376.00		GRANT	VIOLA	SMOKE	SWBNET,
465-003	465-002	08/23/2019	331.00		GRANT	VIOLA	SMOKE	SWBNET,
465-004	465-003	08/23/2019	105.00		GRANT	VIOLA	SMOKE	SWBNET,
465-005	465-004	08/23/2019	100.00		VIOLA	TULSA	SMOKE	SWBNET,
465-006	465-005	08/23/2019	208.00		VIOLA	TULSA	SMOKE	SWBNET,
465-007	465-006	08/23/2019	225.00		VIOLA	TULSA	SMOKE	SWBNET,
465-008	465-007	08/23/2019	225.00		VIOLA	TULSA	SMOKE	SWBNET,
465-009	465-008	08/23/2019	120.00		TULSA	VIOLA	SMOKE	SWBNET,
465-010	465-008	08/23/2019	145.00		TULSA	SAM	SMOKE	SWBNET,
465-011	465-010	08/23/2019	109.00		TULSA	FRANCISCO	SMOKE	SWBNET,
465-012	465-010	08/23/2019	126.00		SAM	TULSA	SMOKE	SWBNET,
465-013	465-004	08/23/2019	300.00		VIOLA	LEEDS	SMOKE	SWBNET,
465-014	465-013	08/23/2019	310.00		VIOLA	LEEDS	SMOKE	SWBNET,
465-015	465-004	08/29/2019	193.00		GRANT	FRANCISCO	SMOKE	SWBNET,
465-016	465-015	08/23/2019	40.00		GRANT	FRANCISCO	SMOKE	SWBNET,
465-017	465-016	08/23/2019	189.00		FRANCISCO	TULSA	SMOKE	SWBNET,
465-018	465-017	08/23/2019	210.00		FRANCISCO	TULSA	SMOKE	SWBNET,
465-019	465-018	08/23/2019	270.00		FRANCISCO	TULSA	SMOKE	SWBNET,
465-020	465-016	08/23/2019	299.00		FRANCISCO	LEEDS	SMOKE	SWBNET,
465-021	465-020	08/23/2019	300.00		FRANCISCO	LEEDS	SMOKE	SWBNET,
465-022	465-016	08/26/2019	270.00		GRANT	BONITA DR	SMOKE	SWBNET,



<u>STRUCT1</u>	<u>STRUCT2</u>	<u>INSP DATE</u>	<u>LENGTH</u>	<u>ADDRESS</u>	<u>STREET</u>	<u>CROSS STREET</u>	<u>ACTIVITY</u>	<u>INSPECTED BY</u>
465-023	465-022	08/26/2019	324.00	BONITA DR	TULSA	TULSA	SMOKE	SWBNET,
465-024	465-023	08/26/2019	309.00	BONITA DR	TULSA	TULSA	SMOKE	SWBNET,
465-025	465-024	08/26/2019	123.00	TULSA	BONITA DR	BONITA DR	SMOKE	SWBNET,
465-026	465-024	08/26/2019	116.00	TULSA	WILSON DR	WILSON DR	SMOKE	SWBNET,
465-027	465-022	08/26/2019	111.00	GRANT	WILSON DR	WILSON DR	SMOKE	SWBNET,
465-028	465-022	08/26/2019	310.00	BONITA DR	LEEDS	LEEDS	SMOKE	SWBNET,
465-029	465-028	08/26/2019	308.00	BONITA DR	LEEDS	LEEDS	SMOKE	SWBNET,
465-030	464-001	08/26/2019	272.00	DWYER RD	VIOLA	VIOLA	SMOKE	SWBNET,
465-033	465-032	08/26/2019	150.00	VIOLA	HAMMOND	HAMMOND	SMOKE	SWBNET,
465-034	465-033	08/26/2019	272.00	VIOLA	HAMMOND	HAMMOND	SMOKE	SWBNET,
465-035	465-034	08/26/2019	245.00	VIOLA	HAMMOND	HAMMOND	SMOKE	SWBNET,
465-036	465-035	08/26/2019	318.00	VIOLA	LEEDS	LEEDS	SMOKE	SWBNET,
465-037	465-036	08/26/2019	195.00	VIOLA	LEEDS	LEEDS	SMOKE	SWBNET,
465-038	465-037	08/26/2019	60.00	VIOLA	LEEDS	LEEDS	SMOKE	SWBNET,
465-039	465-033	08/16/2019	45.00	FRANCISCO	DWYER RD	DWYER RD	SMOKE	SWBNET,
465-040	465-039	08/27/2019	90.00	VIOLA	DWYER RD	DWYER RD	SMOKE	SWBNET,
465-041	465-039	08/27/2019	220.00	FRANCISCO	DWYER RD	DWYER RD	SMOKE	SWBNET,
465-042	465-041	08/27/2019	110.00	FRANCISCO	DWYER RD	DWYER RD	SMOKE	SWBNET,
465-043	465-041	08/27/2019	265.00	FRANCISCO	HAMMOND	HAMMOND	SMOKE	SWBNET,
465-044	465-043	08/27/2019	260.00	FRANCISCO	HAMMOND	HAMMOND	SMOKE	SWBNET,
465-045	465-044	08/27/2019	260.00	FRANCISCO	LEEDS	LEEDS	SMOKE	SWBNET,
465-046	465-045	08/27/2019	259.00	FRANCISCO	LEEDS	LEEDS	SMOKE	SWBNET,
465-047	465-046	08/27/2019	112.00	FRANCISCO	LEEDS	LEEDS	SMOKE	SWBNET,
465-048	471-073	08/27/2019	159.00	DWYER RD	BONITA DR	BONITA DR	SMOKE	SWBNET,
465-049	465-048	08/27/2019	134.00	DWYER RD	BONITA DR	BONITA DR	SMOKE	SWBNET,
465-050	465-049	08/27/2019	423.00	BONITA DR	HAMMOND	HAMMOND	SMOKE	SWBNET,
465-052	465-051	08/29/2019	325.00	BONITA DR	LEEDS	LEEDS	SMOKE	SWBNET,
465-053	465-052	08/29/2019	325.00	BONITA DR	LEEDS	LEEDS	SMOKE	SWBNET,
465-055	465-054	08/29/2019	86.00	LEEDS	WILSON DR	WILSON DR	SMOKE	SWBNET,
465-056	471-085	08/29/2019	230.00	CHEF MENTEUR HW	WILSON DR	WILSON DR	SMOKE	SWBNET,
465-057	465-056	08/29/2019	251.00	CHEF MENTEUR HW	WILSON DR	WILSON DR	SMOKE	SWBNET,
465-058	465-057	08/29/2019	376.00	CHEF MENTEUR HW	WILSON DR	WILSON DR	SMOKE	SWBNET,
465-059	464-017	08/21/2019	402.00	CHEF MENTEUR HW	WERNER DR	WERNER DR	SMOKE	SWBNET,
465-060	465-059	08/21/2019	437.00	CHEF MENTEUR HW	WERNER DR	WERNER DR	SMOKE	SWBNET,
466-002	466-001	08/21/2019	295.00	CROWDER BL	DWYER RD	DWYER RD	SMOKE	SWBNET,
466-003	466-002	08/21/2019	233.00	CROWDER BL	DWYER RD	DWYER RD	SMOKE	SWBNET,
466-004	466-003	08/21/2019	245.00	CROWDER BL	DWYER RD	DWYER RD	SMOKE	SWBNET,
466-005	466-004	08/21/2019	213.00	CROWDER BL	DWYER RD	DWYER RD	SMOKE	SWBNET,
466-006	466-005	08/21/2019	266.00	CROWDER BL	DWYER RD	DWYER RD	SMOKE	SWBNET,
466-007	466-005	08/21/2019	62.00	CROWDER BL	DWYER RD	DWYER RD	SMOKE	SWBNET,
466-009	466-001	08/21/2019	101.00	CROWDER BL	DWYER RD	DWYER RD	SMOKE	SWBNET,

<u>STRUCT1</u>	<u>STRUCT2</u>	<u>INSP DATE</u>	<u>LENGTH</u>	<u>ADDRESS</u>	<u>STREET</u>	<u>CROSS STREET</u>	<u>ACTIVITY</u>	<u>INSPECTED BY</u>
466-010	466-009	08/21/2019	160.00		CROWDER BL	DWYER RD	SMOKE	SWBNET,
466-012	466-011	08/21/2019	210.00		CROWDER BL	DWYER RD	SMOKE	SWBNET,
466-013	466-012	08/21/2019	255.00		CROWDER BL	DWYER RD	SMOKE	SWBNET,
466-014	466-013	08/21/2019	290.00		CROWDER BL	DWYER RD	SMOKE	SWBNET,
466-016	466-009	08/21/2019	157.00		CROWDER BL	LAKE FOREST BL	SMOKE	SWBNET,
466-017	466-016	08/21/2019	185.00		LAKE FOREST BL	CROWDER BL	SMOKE	SWBNET,
466-018	466-017	08/21/2019	218.00		LAKE FOREST BL	CROWDER BL	SMOKE	SWBNET,
466-019	466-018	08/21/2019	25.00		LAKE FOREST BL	CROWDER BL	SMOKE	SWBNET,
466-020	466-019	08/21/2019	181.00		LAKE FOREST BL	CROWDER BL	SMOKE	SWBNET,
466-021	466-020	08/21/2019	290.00		LAKE FOREST BL	CROWDER BL	SMOKE	SWBNET,
466-022	466-021	08/21/2019	285.00		LAKE FOREST BL	CROWDER BL	SMOKE	SWBNET,
466-023	466-018	08/22/2019	100.00		LAKE FOREST BL	CROWDER BL	SMOKE	SWBNET,
466-024	466-023	08/21/2019	252.00		LAKE FOREST BL	CROWDER BL	SMOKE	SWBNET,
466-025	466-024	08/22/2019	275.00		LAKE FOREST BL	WEST ROADWAY	SMOKE	SWBNET,
466-026	466-025	08/22/2019	115.00		LAKE FOREST BL	WEST ROADWAY	SMOKE	SWBNET,
466-027	466-026	08/22/2019	230.00		LAKE FOREST BL	WEST ROADWAY	SMOKE	SWBNET,
466-028	466-027	08/22/2019	20.00		LAKE FOREST BL	WEST ROADWAY	SMOKE	SWBNET,
466-029	466-028	08/22/2019	275.00		LAKE FOREST BL	WEST ROADWAY	SMOKE	SWBNET,
466-030	466-024	08/22/2019	208.00		LAKE FOREST BL	CROWDER BL	SMOKE	SWBNET,
466-031	466-030	08/22/2019	232.00		LAKE FOREST BL	CROWDER BL	SMOKE	SWBNET,
466-032	466-031	08/22/2019	305.00		LAKE FOREST BL	EAST ROADWAY	SMOKE	SWBNET,
466-033	466-032	08/22/2019	110.00		LAKE FOREST BL	EAST ROADWAY	SMOKE	SWBNET,
466-034	466-033	08/22/2019	180.00		LAKE FOREST BL	EAST ROADWAY	SMOKE	SWBNET,
466-035	466-034	08/22/2019	180.00		LAKE FOREST BL	EAST ROADWAY	SMOKE	SWBNET,
466-036	466-035	08/22/2019	100.00		LAKE FOREST BL	EAST ROADWAY	SMOKE	SWBNET,
466-037	466-036	08/22/2019	190.00		LAKE FOREST BL	EAST ROADWAY	SMOKE	SWBNET,
466-038	466-016	08/22/2019	106.00		CROWDER BL	LAKE FOREST BL	SMOKE	SWBNET,
466-039	466-038	08/22/2019	185.00		CROWDER BL	LAKE FOREST BL	SMOKE	SWBNET,
466-040	466-039	08/22/2019	195.00		CROWDER BL	LAKE FOREST BL	SMOKE	SWBNET,
466-041	466-040	08/22/2019	11.00		CROWDER BL	LAKE FOREST BL	SMOKE	SWBNET,
466-042	466-041	08/22/2019	165.00		CROWDER BL	LAKE FOREST BL	SMOKE	SWBNET,
466-043	466-042	08/22/2019	170.00		CROWDER BL	I-10 SERVICE RD	SMOKE	SWBNET,
466-044	466-043	08/23/2019	64.00		CROWDER BL	I-10 SERVICE RD	SMOKE	SWBNET,
466-045	466-044	08/23/2019	105.00		CROWDER BL	I-10 SERVICE RD	SMOKE	SWBNET,
466-046	466-045	08/23/2019	109.00		CROWDER BL	I-10 SERVICE RD	SMOKE	SWBNET,
466-047	466-046	08/23/2019	110.00		CROWDER BL	I-10 SERVICE RD	SMOKE	SWBNET,
466-048	466-001	08/23/2019	220.00		CROWDER BL	LAKE FOREST BL	SMOKE	SWBNET,
466-049	466-048	08/23/2019	105.00		CROWDER BL	LAKE FOREST BL	SMOKE	SWBNET,
466-050	466-049	08/23/2019	125.00		CROWDER BL	LAKE FOREST BL	SMOKE	SWBNET,
466-051	466-050	08/23/2019	23.00		CROWDER BL	LAKE FOREST BL	SMOKE	SWBNET,
466-052	466-051	08/23/2019	65.00		CROWDER BL	LAKE FOREST BL	SMOKE	SWBNET,

<u>STRUCT1</u>	<u>STRUCT2</u>	<u>INSP DATE</u>	<u>LENGTH</u>	<u>ADDRESS</u>	<u>STREET</u>	<u>CROSS STREET</u>	<u>ACTIVITY</u>	<u>INSPECTED BY</u>
466-053	466-052	08/23/2019	49.00		CROWDER BL	LAKE FOREST BL	SMOKE	SWBNET,
466-054	466-053	08/23/2019	326.00		CROWDER BL	LAKE FOREST BL	SMOKE	SWBNET,
466-055	466-054	08/22/2019	30.00		CROWDER BL	I-10 SERVICE RD	SMOKE	SWBNET,
466-056	466-055	08/23/2019	135.00		CROWDER BL	I-10 SERVICE RD	SMOKE	SWBNET,
466-057	466-056	08/23/2019	66.00		CROWDER BL	I-10 SERVICE RD	SMOKE	SWBNET,
466-058	466-057	08/23/2019	95.00		CROWDER BL	I-10 SERVICE RD	SMOKE	SWBNET,
466-059	466-058	08/23/2019	75.00		CROWDER BL	I-10 SERVICE RD	SMOKE	SWBNET,
466-060	466-049	08/23/2019	138.00		LAKE FOREST BL	CROWDER BL	SMOKE	SWBNET,
466-061	466-060	08/23/2019	121.00		LAKE FOREST BL	SANDHURST DR	SMOKE	SWBNET,
466-062	466-061	08/23/2019	133.00		LAKE FOREST BL	SANDHURST DR	SMOKE	SWBNET,
466-063	466-062	08/23/2019	98.00		LAKE FOREST BL	CROWDER BL	SMOKE	SWBNET,
466-065	466-062	08/23/2019	230.00		LAKE FOREST BL	SANDHURST DR	SMOKE	SWBNET,
466-066	466-065	08/26/2019	98.00		LAKE FOREST BL	SANDHURST DR	SMOKE	SWBNET,
466-067	466-066	08/26/2019	90.00		LAKE FOREST BL	SANDHURST DR	SMOKE	SWBNET,
466-068	466-067	08/26/2019	223.00		SANDHURST DR	DWYER RD	SMOKE	SWBNET,
466-069	466-068	08/26/2019	315.00		SANDHURST DR	DWYER RD	SMOKE	SWBNET,
466-070	466-069	08/26/2019	245.00		SANDHURST DR	DWYER RD	SMOKE	SWBNET,
466-071	466-070	08/26/2019	131.00		SANDHURST DR	DWYER RD	SMOKE	SWBNET,
466-072	466-067	08/26/2019	65.00		LAKE FOREST BL	WENTWORTH DR	SMOKE	SWBNET,
466-073	466-072	08/26/2019	327.00		LAKE FOREST BL	WENTWORTH DR	SMOKE	SWBNET,
466-074	466-073	08/26/2019	330.00		LAKE FOREST BL	WENTWORTH DR	SMOKE	SWBNET,
466-075	466-074	08/26/2019	335.00		LAKE FOREST BL	WENTWORTH DR	SMOKE	SWBNET,
466-076	466-072	08/26/2019	188.00		LAKE FOREST BL	WENTWORTH DR	SMOKE	SWBNET,
466-077	466-076	08/26/2019	208.00		WENTWORTH DR	DWYER RD	SMOKE	SWBNET,
466-078	466-077	08/26/2019	310.00		WENTWORTH DR	DWYER RD	SMOKE	SWBNET,
466-079	466-078	08/26/2019	318.00		WENTWORTH DR	DWYER RD	SMOKE	SWBNET,
466-080	466-076	08/26/2019	135.00		LAKE FOREST BL	CHRISTIAN LN	SMOKE	SWBNET,
466-081	466-080	08/26/2019	330.00		LAKE FOREST BL	CHRISTIAN LN	SMOKE	SWBNET,
466-082	466-081	08/26/2019	330.00		LAKE FOREST BL	CHRISTIAN LN	SMOKE	SWBNET,
466-083	466-082	08/26/2019	397.00		LAKE FOREST BL	CHRISTIAN LN	SMOKE	SWBNET,
466-084	466-080	08/27/2019	271.00		LAKE FOREST BL	CHRISTIAN LN	SMOKE	SWBNET,
466-085	466-084	08/27/2019	98.00		LAKE FOREST BL	CHRISTIAN LN	SMOKE	SWBNET,
466-086	466-085	08/27/2019	183.00		LAKE FOREST BL	CHRISTIAN LN	SMOKE	SWBNET,
466-087	466-086	08/27/2019	173.00		CHRISTIAN LN	BETHANEY CT	SMOKE	SWBNET,
466-088	466-087	08/27/2019	182.00		CHRISTIAN LN	BETHANEY CT	SMOKE	SWBNET,
466-089	466-088	08/27/2019	160.00		BETHANEY CT	CHRISTIAN LN	SMOKE	SWBNET,
466-090	466-088	08/27/2019	233.00		CHRISTIAN LN	DWYER RD	SMOKE	SWBNET,
466-091	466-090	08/27/2019	103.00		CHRISTIAN LN	DWYER RD	SMOKE	SWBNET,
466-092	466-091	08/27/2019	130.00		DWYER RD	WENTWORTH DR	SMOKE	SWBNET,
466-093	466-091	08/27/2019	145.00		DWYER RD	CHRISTIAN LN	SMOKE	SWBNET,
466-094	466-093	08/27/2019	133.00		DWYER RD	CHRISTIAN LN	SMOKE	SWBNET,

<u>STRUCT1</u>	<u>STRUCT2</u>	<u>INSP DATE</u>	<u>LENGTH</u>	<u>ADDRESS</u>	<u>STREET</u>	<u>CROSS STREET</u>	<u>ACTIVITY</u>	<u>INSPECTED BY</u>
466-095	466-063	08/29/2019	8.00		LAKE FOREST BL	CROWDER BL	SMOKE	SWBNET,
466-096	466-095	08/28/2019	166.00		LAKE FOREST BL	SANDHURST DR	SMOKE	SWBNET,
467-001	477-091	08/27/2019	144.00		CROWDER BL	BEECHWOOD CT	SMOKE	SWBNET,
467-002	467-001	08/27/2019	205.00		CROWDER BL	BEECHWOOD CT	SMOKE	SWBNET,
467-003	467-002	08/27/2019	212.00		CROWDER BL	HUNTINGTON	SMOKE	SWBNET,
467-004	467-003	08/27/2019	330.00		CROWDER BL	HUNTINGTON	SMOKE	SWBNET,
467-005	467-004	08/27/2019	336.00		CROWDER BL	HUNTINGTON	SMOKE	SWBNET,
467-006	467-005	08/27/2019	161.00		CROWDER BL	HUNTINGTON	SMOKE	SWBNET,
467-007	467-006	08/27/2019	13.00		CROWDER BL	I-10 SERVICE RD	SMOKE	SWBNET,
467-008	467-007	08/27/2019	120.00		CROWDER BL	I-10 SERVICE RD	SMOKE	SWBNET,
467-010	467-005	08/27/2019	210.00		LAKE WILLOW DR	WESTHAVEN RD	SMOKE	SWBNET,
467-011	467-010	08/27/2019	195.00		CROWDER BL	I-10 SERVICE RD	SMOKE	SWBNET,
467-012	467-011	08/28/2019	205.00		CROWDER BL	I-10 SERVICE RD	SMOKE	SWBNET,
467-013	467-012	08/28/2019	210.00		CROWDER BL	I-10 SERVICE RD	SMOKE	SWBNET,
467-014	467-013	08/28/2019	300.00		CROWDER BL	I-10 SERVICE RD	SMOKE	SWBNET,
467-015	467-014	08/28/2019	265.00		CROWDER BL	I-10 SERVICE RD	SMOKE	SWBNET,
467-016	467-015	08/28/2019	165.00		CROWDER BL	I-10 SERVICE RD	SMOKE	SWBNET,
467-017	467-071	08/29/2019	161.00		LAWRENCE CT	WILLOW RD	SMOKE	SWBNET,
467-018	467-010	08/28/2019	170.00		LAKE WILLOW DR	WESTHAVEN RD	SMOKE	SWBNET,
467-019	467-018	08/28/2019	168.00		LAKE WILLOW DR	LAWRENCE CT	SMOKE	SWBNET,
467-020	467-019	08/28/2019	356.00		LAKE WILLOW DR	LAWRENCE CT	SMOKE	SWBNET,
467-021	467-020	08/28/2019	101.00		LAKE WILLOW DR	LAWRENCE CT	SMOKE	SWBNET,
467-022	467-021	08/28/2019	200.00		LAKE WILLOW DR	LAWRENCE CT	SMOKE	SWBNET,
467-022	467-023	08/28/2019	228.00		LAKE WILLOW DR	LAWRENCE CT	SMOKE	SWBNET,
467-023	462-050	08/28/2019	314.00		LAKE WILLOW DR	LAWRENCE CT	SMOKE	SWBNET,
467-024	467-023	08/28/2019	290.00		LAWRENCE RD	I-10 SERVICE RD	SMOKE	SWBNET,
467-025	467-024	08/28/2019	315.00		CROWDER BL	I-10 SERVICE RD	SMOKE	SWBNET,
467-026	467-018	08/28/2019	315.00		WESTHAVEN RD	TUDOR CT	SMOKE	SWBNET,
467-027	467-026	08/28/2019	158.00		TUDOR CT	WESTHAVEN RD	SMOKE	SWBNET,
467-028	467-026	08/28/2019	240.00		WESTHAVEN RD	THORNLEY DR	SMOKE	SWBNET,
467-028	467-035	08/28/2019	261.00		WESTHAVEN RD	TUDOR CT	SMOKE	SWBNET,
467-029	461-004	08/29/2019	253.00		THORNLEY DR	MORRISON RD	SMOKE	SWBNET,
467-030	467-029	08/29/2019	189.00		THORNLEY DR	MORRISON RD	SMOKE	SWBNET,
485-051	485-050	11/26/2019	262.00		LOURDES	BRITTANY CT	SMOKE	SWBNET,
485-052	485-050	11/26/2019	277.00		LOURDES	CORSICA PL	SMOKE	SWBNET,
485-053	485-035	11/26/2019	288.00		DWYER BL	CERNAY	SMOKE	SWBNET,
485-054	485-053	11/26/2019	310.00		DWYER BL	CERNAY	SMOKE	SWBNET,
485-055	485-054	11/26/2019	85.00		E LEMANS	DWYER BL	SMOKE	SWBNET,
485-056	485-055	11/26/2019	103.00		DWYER BL	E LEMANS	SMOKE	SWBNET,
485-057	485-054	11/26/2019	236.00		CERNAY	CORSICA PL	SMOKE	SWBNET,
485-058	485-057	11/26/2019	200.00		CORSICA PL	LOURDES	SMOKE	SWBNET,

<u>STRUCT1</u>	<u>STRUCT2</u>	<u>INSP DATE</u>	<u>LENGTH</u>	<u>ADDRESS</u>	<u>STREET</u>	<u>CROSS STREET</u>	<u>ACTIVITY</u>	<u>INSPECTED BY</u>
485-059	485-058	11/26/2019	42.00		CORSICA PL	LOURDES	SMOKE	SWBNET,
485-060	485-059	11/27/2019	44.00		CORSICA PL	LOURDES	SMOKE	SWBNET,
485-061	485-060	11/27/2019	443.00		CORSICA PL	LOURDES	SMOKE	SWBNET,
485-062	485-061	11/27/2019	90.00		CORSICA PL	LOURDES	SMOKE	SWBNET,
485-063	485-057	11/26/2019	118.00		CERNAY	CORSICA PL	SMOKE	SWBNET,
485-064	485-063	11/26/2019	110.00		CERNAY	CORSICA PL	SMOKE	SWBNET,
485-065	485-064	11/26/2019	275.00		CERNAY	CORSICA PL	SMOKE	SWBNET,
485-066	485-065	11/26/2019	147.00		CERNAY	CORSICA PL	SMOKE	SWBNET,
485-067	485-066	11/26/2019	49.00		CERNAY	CORSICA PL	SMOKE	SWBNET,
485-068	485-067	11/26/2019	50.00		LOURDES	CORSICA PL	SMOKE	SWBNET,
485-069	485-068	11/26/2019	140.00		LOURDES	CORSICA PL	SMOKE	SWBNET,
485-070	485-002	11/26/2019	68.00		CORTE PL	DWYER BL	SMOKE	SWBNET,
485-071	485-070	11/26/2019	340.00		DWYER BL	CANNES	SMOKE	SWBNET,
485-072	485-071	11/26/2019	286.00		DWYER BL	CANNES	SMOKE	SWBNET,
485-073	484-020	11/26/2019	429.00		DWYER BL	CORTE PL	SMOKE	SWBNET,
485-074	484-016	11/26/2019	240.00		LOURDES	STRASBOURG PL	SMOKE	SWBNET,
485-075	486-010	11/27/2019	315.00		DWYER BL	CERNAY	SMOKE	SWBNET,
485-076	485-075	11/27/2019	335.00		DWYER BL	CERNAY	SMOKE	SWBNET,
485-077	486-008	11/27/2019	95.00		DWYER BL	E LEMANS	SMOKE	SWBNET,
485-078	485-077	11/27/2019	350.00		DWYER BL	E LEMANS	SMOKE	SWBNET,
485-079	485-078	11/27/2019	70.00		DWYER BL	E LEMANS	SMOKE	SWBNET,
485-080	484-078	11/27/2019	355.00		CHEF MENTEUR HW	ALCEE FORTIER BL	SMOKE	SWBNET,
485-081	485-080	11/27/2019	360.00		CHEF MENTEUR HW	ALCEE FORTIER BL	SMOKE	SWBNET,
485-082	485-081	11/27/2019	361.00		CHEF MENTEUR HW	ALCEE FORTIER BL	SMOKE	SWBNET,
485-083	485-082	11/27/2019	363.00		CHEF MENTEUR HW	ALCEE FORTIER BL	SMOKE	SWBNET,
485-084	485-083	11/27/2019	58.00		CHEF MENTEUR HW	ALCEE FORTIER BL	SMOKE	SWBNET,
485-085	485-084	11/27/2019	194.00		CHEF MENTEUR HW	ALCEE FORTIER BL	SMOKE	SWBNET,
485-086	485-085	11/27/2019	45.00		CHEF MENTEUR HW	ALCEE FORTIER BL	SMOKE	SWBNET,
486-077	486-076	12/03/2019	330.00		CHEF MENTEUR HW	MICHOUD BL	SMOKE	SWBNET,
486-078	486-077	12/03/2019	325.00		CHEF MENTEUR HW	MICHOUD BL	SMOKE	SWBNET,
486-079	486-078	12/03/2019	237.00		CHEF MENTEUR HW	MICHOUD BL	SMOKE	SWBNET,
486-080	486A-003	12/04/2019	225.00		ALCEE FORTIER BL	DWYER RD	SMOKE	SWBNET,
486A-002	486A-001	12/04/2019	108.00		ALCEE FORTIER BL	CELESTINE DR	SMOKE	SWBNET,
486A-003	486A-002	12/04/2019	220.00		ALCEE FORTIER BL	DWYER RD	SMOKE	SWBNET,
486A-004	486A-002	12/04/2019	90.00		ALCEE FORTIER BL	CELESTINE DR	SMOKE	SWBNET,
486A-007	486-008	12/07/2019	210.00		WILLOWBROOK DR	TUDO DR	SMOKE	SWBNET,
486A-008	486A-007	12/04/2019	445.00		TUDO DR	VANCHU DR	SMOKE	SWBNET,
486A-009	486A-008	12/04/2019	170.00		VANCHU DR	MY VIET DR	SMOKE	SWBNET,
486A-010	486A-007	12/03/2019	250.00		WILLOWBROOK DR	MY VIET DR	SMOKE	SWBNET,
486A-011	486A-010	12/03/2019	315.00		MY VIET DR	VANCHU DR	SMOKE	SWBNET,
486A-012	486A-011	12/03/2019	212.00		VANCHU DR	DOMINIC MAI DR	SMOKE	SWBNET,

<u>STRUCT1</u>	<u>STRUCT2</u>	<u>INSP DATE</u>	<u>LENGTH</u>	<u>ADDRESS</u>	<u>STREET</u>	<u>CROSS STREET</u>	<u>ACTIVITY</u>	<u>INSPECTED BY</u>
486A-013	486A-010	12/03/2019	32.00	WILLOWBROOK DR	QUEEN MARY DR	QUEEN MARY DR	SMOKE	SWBNET,
486A-014	486A-013	12/03/2019	260.00	QUEEN MARY DR	KIM DR	KIM DR	SMOKE	SWBNET,
486A-016	486A-014	12/03/2019	310.00	KIM DR	KIM CT	KIM CT	SMOKE	SWBNET,
486A-017	486A-016	12/03/2019	160.00	KIM DR	KIM CT	KIM CT	SMOKE	SWBNET,
486A-018	486A-017	12/03/2019	155.00	KIM DR	KIM CT	KIM CT	SMOKE	SWBNET,
486A-019	486A-018	12/03/2019	155.00	KIM CT	KIM DR	KIM DR	SMOKE	SWBNET,
486A-020	486A-018	12/04/2019	150.00	KIM DR	VANCHU DR	VANCHU DR	SMOKE	SWBNET,
486A-021	486A-020	12/04/2019	140.00	KIM DR	VANCHU DR	VANCHU DR	SMOKE	SWBNET,
486A-022	486A-013	12/04/2019	320.00	WILLOWBROOK DR	DOMINIC MAI DR	DOMINIC MAI DR	SMOKE	SWBNET,
486A-023	486A-022	12/03/2019	300.00	DOMINIC MAI DR	VANCHU DR	VANCHU DR	SMOKE	SWBNET,
486A-024	486A-023	12/03/2019	200.00	VANCHU DR	WILLOWBROOK DR	WILLOWBROOK DR	SMOKE	SWBNET,
486A-025	486A-024	12/03/2019	215.00	VANCHU DR	WILLOWBROOK DR	WILLOWBROOK DR	SMOKE	SWBNET,
486A-026	486A-025	12/04/2019	250.00	VANCHU DR	KIM DR	KIM DR	SMOKE	SWBNET,
486A-027	486A-022	12/04/2019	145.00	WILLOWBROOK DR	VANCHU DR	VANCHU DR	SMOKE	SWBNET,
486A-028	486A-027	12/04/2019	105.00	WILLOWBROOK DR	VANCHU DR	VANCHU DR	SMOKE	SWBNET,
486A-029	486A-028	12/04/2019	100.00	WILLOWBROOK DR	VANCHU DR	VANCHU DR	SMOKE	SWBNET,
487-001	486-023	12/04/2019	292.00	SAIGON DR	HENRI DR	HENRI DR	SMOKE	SWBNET,
487-002	487-001	12/04/2019	380.00	HENRI DR	PELTIER	PELTIER	SMOKE	SWBNET,
487-003	487-002	12/04/2019	69.00	HENRI DR	PELTIER	PELTIER	SMOKE	SWBNET,
487-004	487-003	12/04/2019	73.00	PELTIER	STREET A	STREET A	SMOKE	SWBNET,
487-009	487-007	12/04/2019	355.00	STREET A	SAIGON DR	SAIGON DR	SMOKE	SWBNET,
487-009	487-023	12/04/2019	300.00	SAIGON DR	STREET A	STREET A	SMOKE	SWBNET,
487-010	487-009	12/05/2019	282.00	SAIGON DR	STREET B	STREET B	SMOKE	SWBNET,
487-011	487-010	12/05/2019	132.00	SAIGON DR	STREET B	STREET B	SMOKE	SWBNET,
487-012	486-019	12/05/2019	328.00	DWYER RD	HENRI DR	HENRI DR	SMOKE	SWBNET,
487-013	487-012	12/05/2019	323.00	DWYER RD	HENRI DR	HENRI DR	SMOKE	SWBNET,
487-014	486-002	12/05/2019	375.00	DWYER RD	HENRI DR	HENRI DR	SMOKE	SWBNET,
487-015	487-014	12/05/2019	370.00	DWYER RD	HENRI DR	HENRI DR	SMOKE	SWBNET,
487-016	486-066	12/05/2019	390.00	CHEF MENTEUR HW	OLD GENTILLY RD	OLD GENTILLY RD	SMOKE	SWBNET,
487-018	487-017	12/05/2019	130.00	CHEF MENTEUR HW	OLD GENTILLY RD	OLD GENTILLY RD	SMOKE	SWBNET,
487-019	487-018	12/05/2019	330.00	CHEF MENTEUR HW	OLD GENTILLY RD	OLD GENTILLY RD	SMOKE	SWBNET,
487-020	487-018	12/05/2019	259.00	CHEF MENTEUR HW	OLD GENTILLY RD	OLD GENTILLY RD	SMOKE	SWBNET,
487-021	487-020	12/05/2019	275.00	CHEF MENTEUR HW	OLD GENTILLY RD	OLD GENTILLY RD	SMOKE	SWBNET,
487-022	487-021	12/05/2019	325.00	CHEF MENTEUR HW	OLD GENTILLY RD	OLD GENTILLY RD	SMOKE	SWBNET,
487-023	487-001	12/05/2019	136.00	SAIGON DR	STREET A	STREET A	SMOKE	SWBNET,
488-009	488-001	12/05/2019	430.00	MORRISON RD	READ BL	READ BL	SMOKE	SWBNET,
488-010	488-009	12/05/2019	55.00	MORRISON RD	MEANS AV	MEANS AV	SMOKE	SWBNET,
488-011	488-010	12/07/2019	198.00	MORRISON RD	MEANS AV	MEANS AV	SMOKE	SWBNET,
488-012	488-011	12/07/2019	344.00	MEANS AV	QUEISSER	QUEISSER	SMOKE	SWBNET,
488-013	488-012	12/07/2019	347.00	MEANS AV	CARTER	CARTER	SMOKE	SWBNET,
488-014	488-013	12/07/2019	346.00	MEANS AV	CARTER	CARTER	SMOKE	SWBNET,

<u>STRUCT1</u>	<u>STRUCT2</u>	<u>INSP DATE</u>	<u>LENGTH</u>	<u>ADDRESS</u>	<u>STREET</u>	<u>CROSS STREET</u>	<u>ACTIVITY</u>	<u>INSPECTED BY</u>
488-015	488-009	12/07/2019	481.00		READ BL	QUEISSER	SMOKE	SWBNET,
488-016	488-015	12/07/2019	326.00		READ BL	BOULEVARD WAY	SMOKE	SWBNET,
488-017	488-016	12/07/2019	205.00		READ BL	BOULEVARD WAY	SMOKE	SWBNET,
488-018	488-017	12/07/2019	115.00		BOULEVARD WAY	AVALON WAY	SMOKE	SWBNET,
488-019	488-017	12/07/2019	121.00		READ BL	CARTER	SMOKE	SWBNET,
488-020	488-019	12/07/2019	250.00		CARTER	MEANS AV	SMOKE	SWBNET,
488-021	488-020	12/08/2019	319.00		MEANS AV	IRBY	SMOKE	SWBNET,
488-022	488-021	12/08/2019	319.00		MEANS AV	IRBY	SMOKE	SWBNET,
488-023	488-022	12/08/2019	321.00		MEANS AV	HAYNE BL	SMOKE	SWBNET,
488-024	488-023	12/08/2019	241.00		MEANS AV	HAYNE BL	SMOKE	SWBNET,
488-025	488-019	12/08/2019	65.00		READ BL	CARTER	SMOKE	SWBNET,
488-026	488-025	12/08/2019	288.00		READ BL	IRBY	SMOKE	SWBNET,
488-027	488-026	12/08/2019	292.00		READ BL	IRBY	SMOKE	SWBNET,
488-028	488-027	12/08/2019	358.00		READ BL	HAYNE BL	SMOKE	SWBNET,
488-029	488-028	12/08/2019	363.00		READ BL	HAYNE BL	SMOKE	SWBNET,
488-030	488-029	12/08/2019	320.00		HAYNE BL	SYMMES AV	SMOKE	SWBNET,
488-031	488-029	12/08/2019	330.00		HAYNE BL	LACOMBE	SMOKE	SWBNET,
488-032	488-031	12/08/2019	300.00		HAYNE BL	LACOMBE	SMOKE	SWBNET,
488-033	488-025	12/08/2019	100.00		CURRAN BL	READ BL	SMOKE	SWBNET,
488-034	488-033	12/08/2019	288.00		READ BL	HAYNE BL	SMOKE	SWBNET,
488-035	488-034	12/08/2019	355.00		READ BL	HAYNE BL	SMOKE	SWBNET,
488-036	488-033	12/07/2019	150.00		CURRAN BL	AVALON WAY	SMOKE	SWBNET,
488-037	488-036	12/07/2019	143.00		CURRAN BL	AVALON WAY	SMOKE	SWBNET,
488-038	488-037	12/07/2019	40.00		CURRAN BL	AVALON WAY	SMOKE	SWBNET,
488-039	488-001	12/07/2019	130.00		MORRISON RD	AVALON WAY	SMOKE	SWBNET,
488-040	488-039	12/07/2019	133.00		AVALON WAY	HERITAGE DR	SMOKE	SWBNET,
488-041	488-040	12/07/2019	170.00		AVALON WAY	CASTLEWOOD DR	SMOKE	SWBNET,
488-042	488-041	12/07/2019	200.00		AVALON WAY	CASTLEWOOD DR	SMOKE	SWBNET,
488-043	488-042	12/07/2019	138.00		AVALON WAY	CASTLEWOOD DR	SMOKE	SWBNET,
488-044	488-043	12/07/2019	215.00		AVALON WAY	BOULEVARD WAY	SMOKE	SWBNET,
488-045	488-044	12/07/2019	165.00		AVALON WAY	BOULEVARD WAY	SMOKE	SWBNET,
488-045	488-047	12/08/2019	220.00		AVALON WAY	BOULEVARD WAY	SMOKE	SWBNET,
488-046	488-045	12/07/2019	124.00		AVALON WAY	CURRAN BL	SMOKE	SWBNET,
488-047	488-018	12/08/2019	150.00		BOULEVARD WAY	AVALON WAY	SMOKE	SWBNET,
488-048	488-039	12/07/2019	220.00		MORRISON RD	FOREST GLEN RD	SMOKE	SWBNET,
488-049	488-048	12/07/2019	348.00		MORRISON RD	FOREST GLEN RD	SMOKE	SWBNET,
488-050	488-049	12/07/2019	190.00		MORRISON RD	FOREST GLEN RD	SMOKE	SWBNET,
488-051	488-050	12/07/2019	138.00		FOREST GLEN RD	HERITAGE DR	SMOKE	SWBNET,
488-052	488-051	12/07/2019	130.00		HERITAGE DR	ELMDALE RD	SMOKE	SWBNET,
488-053	488-052	12/07/2019	140.00		HERITAGE DR	ELMDALE RD	SMOKE	SWBNET,
488-053	488-057	12/07/2019	245.00		HERITAGE DR	ELMDALE RD	SMOKE	SWBNET,

<u>STRUCT1</u>	<u>STRUCT2</u>	<u>INSP DATE</u>	<u>LENGTH</u>	<u>ADDRESS</u>	<u>STREET</u>	<u>CROSS STREET</u>	<u>ACTIVITY</u>	<u>INSPECTED BY</u>
488-054	488-053	12/07/2019	150.00	ELMDALE RD	ELMDALE RD	CASTLEWOOD DR	SMOKE	SWBNET,
488-055	488-054	12/07/2019	145.00	ELMDALE RD	ELMDALE RD	CASTLEWOOD DR	SMOKE	SWBNET,
488-056	488-055	12/07/2019	85.00	ELMDALE RD	ELMDALE RD	CASTLEWOOD DR	SMOKE	SWBNET,
488-057	488-058	12/07/2019	30.00	HERITAGE DR	HERITAGE DR	DEARBORN RD	SMOKE	SWBNET,
488-058	488-040	12/07/2019	215.00	HERITAGE DR	HERITAGE DR	DEARBORN RD	SMOKE	SWBNET,
488-059	488-057	12/07/2019	130.00	DEARBORN RD	DEARBORN RD	CASTLEWOOD DR	SMOKE	SWBNET,
488-060	488-059	12/08/2019	170.00	DEARBORN RD	DEARBORN RD	CASTLEWOOD DR	SMOKE	SWBNET,
488-061	488-060	12/08/2019	75.00	DEARBORN RD	DEARBORN RD	CASTLEWOOD DR	SMOKE	SWBNET,
488-062	488-051	12/08/2019	166.00	FOREST GLEN RD	FOREST GLEN RD	CASTLEWOOD DR	SMOKE	SWBNET,
488-063	488-062	12/08/2019	180.00	FOREST GLEN RD	FOREST GLEN RD	CASTLEWOOD DR	SMOKE	SWBNET,
488-064	488-063	12/08/2019	160.00	FOREST GLEN RD	FOREST GLEN RD	CASTLEWOOD DR	SMOKE	SWBNET,
488-065	488-064	12/08/2019	89.00	FOREST GLEN RD	FOREST GLEN RD	CASTLEWOOD DR	SMOKE	SWBNET,
488-066	488-064	12/08/2019	115.00	CASTLEWOOD DR	CASTLEWOOD DR	ELMDALE RD	SMOKE	SWBNET,
488-067	488-066	12/08/2019	242.00	CASTLEWOOD DR	CASTLEWOOD DR	DEARBORN RD	SMOKE	SWBNET,
488-067	488-068	12/08/2019	240.00	CASTLEWOOD DR	CASTLEWOOD DR	ELMDALE RD	SMOKE	SWBNET,
488-068	488-043	12/08/2019	136.00	CASTLEWOOD DR	CASTLEWOOD DR	DEARBORN RD	SMOKE	SWBNET,
488-069	488-050	12/08/2019	140.00	MORRISON RD	MORRISON RD	LACOMBE	SMOKE	SWBNET,
488-071	488-070	12/08/2019	408.00	LACOMBE	LACOMBE	CURRAN BL	SMOKE	SWBNET,
488-072	488-071	12/08/2019	405.00	LACOMBE	LACOMBE	CURRAN BL	SMOKE	SWBNET,
488-073	488-142	12/08/2019	205.00	CURRAN BL	CURRAN BL	LACOMBE	SMOKE	SWBNET,
488-074	488-073	12/08/2019	220.00	CURRAN BL	CURRAN BL	AVALON WAY	SMOKE	SWBNET,
488-075	488-072	12/08/2019	328.00	LACOMBE	LACOMBE	WALES	SMOKE	SWBNET,
488-076	488-075	12/08/2019	326.00	LACOMBE	LACOMBE	WALES	SMOKE	SWBNET,
488-077	488-076	12/08/2019	200.00	LACOMBE	LACOMBE	HAYNE BL	SMOKE	SWBNET,
488-078	488-077	12/08/2019	130.00	LACOMBE	LACOMBE	HAYNE BL	SMOKE	SWBNET,
488-079	488-078	12/08/2019	298.00	LACOMBE	LACOMBE	HAYNE BL	SMOKE	SWBNET,
488-080	488-079	12/08/2019	271.00	HAYNE BL	HAYNE BL	READ BL	SMOKE	SWBNET,
488-081	488-079	12/08/2019	30.00	LACOMBE	LACOMBE	HAYNE BL	SMOKE	SWBNET,
488-082	488-072	12/08/2019	261.00	CURRAN BL	CURRAN BL	LADY GRAY	SMOKE	SWBNET,
488-083	488-082	12/08/2019	336.00	LADY GRAY	LADY GRAY	WALES	SMOKE	SWBNET,
488-084	488-083	12/08/2019	313.00	LADY GRAY	LADY GRAY	WALES	SMOKE	SWBNET,
488-085	488-084	12/08/2019	325.00	LADY GRAY	LADY GRAY	HAYNE BL	SMOKE	SWBNET,
488-086	488-085	12/08/2019	300.00	LADY GRAY	LADY GRAY	HAYNE BL	SMOKE	SWBNET,
<b>GRAND TOTAL:</b>			<b>704,106.00</b>					



## Sewer Mains Cleaned in 2019 by Board

<u>STRUCT 1</u>	<u>STRUCT 2</u>	<u>COMPDATE</u>	<u>LENGTH</u>	<u>ADDRESS</u>	<u>STREET</u>	<u>CROSS STREET</u>	<u>ACTIVITY</u>	<u>WO_NO</u>
001-014	001-012	05/20/2019	148.00	9310	BELFAST	CHERRY	UNCHOKED	201900781701
003-007	027-030	08/05/2019	358.00	9116	FORSHEY	HAMPSON	UNCHOKED	201901140401
003-031	003-030	11/22/2019	320.00	322	JEWEL	CAMEO	FLUSHED	201901732601
015-026	015-025	11/05/2019	30.00	318	LAKE MARINA DR	REGENT	UNCHOKED	201901654801
015-030	015-026	11/04/2019	376.00	318	LAKE MARINA DR	REGENT	UNCHOKED	201901648601
030-002	030-001	12/10/2019	165.00	700	S CARROLLTON AV	HAMPSON	UNCHOKED	201901863401
030-003	030-002	12/10/2019	280.00	700	S CARROLLTON AV	HAMPSON	UNCHOKED	201901867401
032-014	032-017	02/04/2019	350.00	8324	OAK	DANTE	UNCHOKED	201900197901
033-043	033-042	01/22/2019	375.00	1502	S CARROLLTON AV		UNCHOKED	201900111601
037-008	037-007	01/19/2019	52.00	3500	SHORT	EDINBURGH	FLUSHED	201900104501
037-010	037-009	01/19/2019	316.00	8019	PALM	SHORT	FLUSHED	201900104901
038-001	037-062	12/23/2019	350.00	8200	STROELITZ	DUBLIN	UNCHOKED	201901933501
038-003	038-001	03/20/2019	357.00	3601	DANTE	STROELITZ	UNCHOKED	201900460101
038-019	037-009	01/19/2019	125.00	8000	ORPHEUS CT	SHORT	FLUSHED	201900105101
038-033	038-029	01/25/2019	25.00	3900	DUBLIN	CAMBRONNE	UNCHOKED	201900131301
041-028	041-001	11/08/2019	351.00	7461	BENJAMIN	CHEROKEE	UNCHOKED	201901676901
044-035	044-033	01/28/2019	327.00	7521	JEANNETTE	HILLARY	UNCHOKED	201900148501
051-010	051-006	03/11/2019	290.00	217	BROADWAY	COLISEUM	UNCHOKED	201900399001
075-050	075-046	10/25/2019	143.00	6225	S CLAIBORNE AV	S MIRO	UNCHOKED	201901603501
092-006	092-001	09/10/2019	340.00	803	VALENCE	CONSTANCE	UNCHOKED	201901340301
100-040	076-025	11/28/2019	125.00	5405	YORK		FLUSHED	201901802901
107-044	107-043	07/17/2019	276.00		GEN PERSHING	CLARA	PSLS	201900992301
107-045	107-030	07/21/2019	320.00		GEN PERSHING	WILLOW	PSLS	201900992301
107-046	107-045	07/17/2019	20.00		WILLOW	GEN PERSHING	PSLS	201900992301
107-050	107-049	07/23/2019	270.00		GEN PERSHING	S CLAIBORNE AV	PSLS	201900992301
107-052	107-036	07/23/2019	311.00		NAPOLEON AV	MAGNOLIA	PSLS	201900992301
107-053	107-061	07/17/2019	25.00		CLARA	GEN TAYLOR	PSLS	201900992301
107-054	107-061	07/17/2019	30.00		CLARA	GEN TAYLOR	PSLS	201900992301
107-055	116-064	07/23/2019	235.00		CLARA	GEN TAYLOR	PSLS	201900992301
107-061	116-066	07/17/2019	211.00		CLARA	GEN TAYLOR	PSLS	201900992301
107-BP037	107-053	07/21/2019	55.00		CLARA	MARENGO	PSLS	201900992301
107-SPS14	107-BP037	07/17/2019	10.00		CLARA	MARENGO	PSLS	201900992301
108-002	108-001	07/17/2019	340.00		S CLAIBORNE AV	NAPOLEON AV	PSLS	201900992301
108-007	108-001	07/18/2019	310.00		GEN PERSHING	S DERBIGNY	PSLS	201900992301

<u>STRUCT 1</u>	<u>STRUCT 2</u>	<u>COMPDATE</u>	<u>LENGTH</u>	<u>ADDRESS</u>	<u>STREET</u>	<u>CROSS STREET</u>	<u>ACTIVITY</u>	<u>WO_NO</u>
108-008	108-007	07/24/2019	295.00		S DERBIGNY	NAPOLEON AV	PSLS	201900992301
108-009	108-007	07/18/2019	18.00		S DERBIGNY	GEN PERSHING	PSLS	201900992301
108-010	108-009	07/24/2019	275.00		GEN PERSHING	S CLAIBORNE AV	PSLS	201900992301
108-011	108-009	07/18/2019	270.00		GEN PERSHING	S ROMAN	PSLS	201900992301
108-012	108-007	07/18/2019	325.00		GEN PERSHING	S ROMAN	PSLS	201900992301
108-013	108-012	07/24/2019	295.00		S ROMAN	NAPOLEON AV	PSLS	201900992301
108-014	108-012	07/24/2019	352.00		S ROMAN	MILAN	PSLS	201900992301
108-016	108-015	07/19/2019	298.00		S DERBIGNY	GEN TAYLOR	PSLS	201900992301
108-017	108-016	07/21/2019	255.00		GEN TAYLOR	S CLAIBORNE AV	PSLS	201900992301
108-018	108-015	07/19/2019	304.00		MILAN	S CLAIBORNE AV	PSLS	201900992301
108-019	108-018	07/24/2019	307.00		S CLAIBORNE AV	GEN TAYLOR	PSLS	201900992301
108-020	108-014	07/19/2019	265.00		MILAN	S PRIEUR	PSLS	201900992301
108-023	108-021	07/21/2019	225.00		GEN TAYLOR	S DERBIGNY	PSLS	201900992301
108-027	108-026	07/19/2019	270.00		DELACHAISE	S JOHNSON	PSLS	201900992301
108-031	108-030	07/24/2019	330.00		DELACHAISE	S CLAIBORNE AV	PSLS	201900992301
108-032	108-016	07/20/2019	25.00		S DERBIGNY	GEN TAYLOR	PSLS	201900992301
108-033	108-032	07/20/2019	335.00		S DERBIGNY	DELACHAISE	PSLS	201900992301
108-036	131-044	07/24/2019	301.00		S CLAIBORNE AV	DELACHAISE	PSLS	201900992301
108-037	108-012	07/20/2019	326.00		GEN PERSHING	S PRIEUR	PSLS	201900992301
108-038	108-037	07/24/2019	295.00		S PRIEUR	NAPOLEON AV	PSLS	201900992301
108-039	108-037	07/20/2019	15.00		S PRIEUR	GEN PERSHING	PSLS	201900992301
108-045	109-002	07/24/2019	325.00		NAPOLEON AV	S PRIEUR	PSLS	201900992301
109-002	109-001	07/20/2019	340.00		S JOHNSON	NAPOLEON AV	PSLS	201900992301
109-003	109-002	07/24/2019	68.00		S JOHNSON	NAPOLEON AV	PSLS	201900992301
109-004	109-002	07/20/2019	185.00		NAPOLEON AV	S GALVEZ	PSLS	201900992301
109-006	109-005	07/24/2019	294.00		S GALVEZ	NAPOLEON AV	PSLS	201900992301
109-009	109-005	07/24/2019	90.00		GEN PERSHING	S GALVEZ	PSLS	201900992301
109-011	109-010	07/24/2019	288.00		NAPOLEON AV	S MIRO	PSLS	201900992301
109-012	109-009	07/21/2019	350.00		S GALVEZ	MILAN	PSLS	201900992301
109-013	109-012	07/21/2019	130.00		S GALVEZ	GEN TAYLOR	PSLS	201900992301
109-017	109-016	07/24/2019	246.00		GEN TAYLOR	S MIRO	PSLS	201900992301
109-020	109-018	07/21/2019	300.00		DELACHAISE	S MIRO	PSLS	201900992301
109-022	109-021	07/21/2019	262.00		GEN TAYLOR	S TONTI	PSLS	201900992301
109-023	109-020	07/24/2019	321.00		DELACHAISE	S TONTI	PSLS	201900992301
109-024	109-023	07/21/2019	278.00		S TONTI	GEN TAYLOR	PSLS	201900992301
109-025	109-024	07/24/2019	267.00		GEN TAYLOR	S ROCHEBLAVE	PSLS	201900992301

<u>STRUCT 1</u>	<u>STRUCT 2</u>	<u>COMPDATE</u>	<u>LENGTH</u>	<u>ADDRESS</u>	<u>STREET</u>	<u>CROSS STREET</u>	<u>ACTIVITY</u>	<u>WO_NO</u>
118-006	118-001	04/30/2019	280.00	3200BLK	MAGAZINE		FLUSHED	201900674801
118-008	118-006	02/05/2019	80.00	3200	MAGAZINE		UNCHOKED	201900203901
118-010	118-009	10/24/2019	228.00	3100BLK	MAGAZINE	HARMONY	FLUSHED	201901597301
119-059	119-058	01/19/2019	240.00		CAMP	PLEASANT	PSLS	201900058701
119-060	120-030	01/31/2019	450.00		HARMONY	PRYTANIA	PSLS	201900058701
120-001	127-002	01/19/2019	253.00		BARONNE	6TH	PSLS	201900058701
120-002	120-001	01/19/2019	358.00		6TH	CARONDELET	PSLS	201900058701
120-002	127-007	01/19/2019	252.00		CARONDELET	6TH	PSLS	201900058701
120-003	120-002	01/19/2019	242.00		6TH	ST CHARLES AV	PSLS	201900058701
120-004	120-001	01/22/2019	306.00		BARONNE	7TH	PSLS	201900058701
120-005	120-002	01/22/2019	304.00		CARONDELET	7TH	PSLS	201900058701
120-005	120-004	01/22/2019	355.00		7TH	CARONDELET	PSLS	201900058701
120-006	120-005	01/22/2019	324.00		7TH	ST CHARLES AV	PSLS	201900058701
120-007	120-006	01/22/2019	160.00		ST CHARLES AV	6TH	PSLS	201900058701
120-008	120-006	01/22/2019	195.00		ST CHARLES AV	8TH	PSLS	201900058701
120-009	120-005	01/23/2019	304.00		CARONDELET	8TH	PSLS	201900058701
120-010	120-009	01/23/2019	260.00		8TH	ST CHARLES AV	PSLS	201900058701
120-011	120-004	01/23/2019	325.00		BARONNE	8TH	PSLS	201900058701
120-012	120-011	01/23/2019	284.00		8TH	CARONDELET	PSLS	201900058701
120-013	127-058	01/23/2019	249.00		ST CHARLES AV	6TH	PSLS	201900058701
120-014	120-013	01/23/2019	298.00		6TH	PRYTANIA	PSLS	201900058701
120-015	120-013	01/23/2019	308.00		ST CHARLES AV	7TH	PSLS	201900058701
120-016	120-015	01/30/2019	220.00		7TH	PRYTANIA	PSLS	201900058701
120-017	120-015	01/30/2019	304.00		ST CHARLES AV	8TH	PSLS	201900058701
120-018	120-017	01/30/2019	397.00		8TH	PRYTANIA	PSLS	201900058701
120-019	114-002	01/30/2019	381.00		BARONNE	TOLEDANO	PSLS	201900058701
120-020	120-019	01/30/2019	28.00		TOLEDANO	BARONNE	PSLS	201900058701
120-021	120-020	01/30/2019	255.00		BARONNE	HARMONY	PSLS	201900058701
120-022	120-021	01/31/2019	283.00		HARMONY	CARONDELET	PSLS	201900058701
120-023	120-020	01/31/2019	356.00		TOLEDANO	CARONDELET	PSLS	201900058701
120-024	120-023	01/31/2019	175.00		TOLEDANO	ST CHARLES AV	PSLS	201900058701
120-025	120-023	01/31/2019	280.00		CARONDELET	HARMONY	PSLS	201900058701
120-026	120-025	01/31/2019	235.00		HARMONY	ST CHARLES AV	PSLS	201900058701
120-027	114-019	01/31/2019	360.00		ST CHARLES AV	TOLEDANO	PSLS	201900058701
120-028	120-027	01/20/2019	380.00		TOLEDANO	PRYTANIA	PSLS	201900058701
120-029	120-027	01/20/2019	50.00		ST CHARLES AV	PLEASANT	PSLS	201900058701

<u>STRUCT 1</u>	<u>STRUCT 2</u>	<u>COMPDATE</u>	<u>LENGTH</u>	<u>ADDRESS</u>	<u>STREET</u>	<u>CROSS STREET</u>	<u>ACTIVITY</u>	<u>WO_NO</u>
120-030	120-029	01/20/2019	280.00		ST CHARLES AV	HARMONY	PSLS	201900058701
120-031	114-003	01/20/2019	295.00		CARONDELET	TOLEDANO	PSLS	201900058701
120-032	121-022	01/20/2019	280.00		TOLEDANO	BARONNE	PSLS	201900058701
120-033	121-023	01/20/2019	277.00		HARMONY	BARONNE	PSLS	201900058701
120-034	121-024	01/22/2019	265.00		8TH	BARONNE	PSLS	201900058701
120-035	121-019	01/22/2019	285.00		7TH	BARONNE	PSLS	201900058701
120-036	121-018	01/22/2019	265.00		6TH	BARONNE	PSLS	201900058701
121-001	122-033	01/28/2019	268.00		TOLEDANO	LOYOLA AV	PSLS	201900058701
121-002	121-001	01/28/2019	175.00		FRANKLIN CT	LOYOLA AV	PSLS	201900058701
121-003	115-002	01/28/2019	372.00		LOYOLA AV	TOLEDANO	PSLS	201900058701
121-003	121-001	01/23/2019	85.00		TOLEDANO	LOYOLA AV	PSLS	201900058701
121-004	121-003	01/23/2019	284.00		TOLEDANO	S SARATOGA	PSLS	201900058701
121-005	121-003	01/31/2019	195.00		LOYOLA AV	HARMONY	PSLS	201900058701
121-005	122-034	01/31/2019	345.00		HARMONY	LOYOLA AV	PSLS	201900058701
121-006	121-005	01/23/2019	175.00		LOYOLA AV	7TH	PSLS	201900058701
121-007	121-005	01/23/2019	350.00		HARMONY	S SARATOGA	PSLS	201900058701
121-007	121-010	01/23/2019	210.00		S SARATOGA	HARMONY	PSLS	201900058701
121-008	121-007	01/23/2019	210.00		S SARATOGA	7TH	PSLS	201900058701
121-009	121-007	01/24/2019	304.00		HARMONY	DANNEEL	PSLS	201900058701
121-010	115-010	01/24/2019	372.00		S SARATOGA	TOLEDANO	PSLS	201900058701
121-011	115-018	01/24/2019	370.00		DANNEEL	TOLEDANO	PSLS	201900058701
121-011	121-010	01/24/2019	353.00		TOLEDANO	DANNEEL	PSLS	201900058701
121-012	121-011	01/24/2019	290.00		TOLEDANO	DRYADES	PSLS	201900058701
121-013	121-011	01/24/2019	180.00		DANNEEL	HARMONY	PSLS	201900058701
121-014	128-041	01/31/2019	250.00		DANNEEL	6TH	PSLS	201900058701
121-015	121-014	01/31/2019	302.00		DANNEEL	7TH	PSLS	201900058701
121-016	121-015	01/31/2019	300.00		DANNEEL	HARMONY	PSLS	201900058701
131-030	144-001	02/04/2019	299.00		S JOHNSON	2ND	PSLS	201900155701
131-031	131-030	02/04/2019	265.00		S JOHNSON	3RD	PSLS	201900155701
131-032	144-005	02/04/2019	302.00		S PRIEUR	2ND	PSLS	201900155701
131-033	131-032	02/08/2019	265.00		S PRIEUR	3RD	PSLS	201900155701
131-034	131-032	02/08/2019	327.00		2ND	S ROMAN	PSLS	201900155701
131-034	144-013	02/08/2019	299.00		S ROMAN	2ND	PSLS	201900155701
131-035	131-034	02/09/2019	260.00		S ROMAN	3RD	PSLS	201900155701
131-036	144-019	02/09/2019	302.00		S DERBIGNY	2ND	PSLS	201900155701
131-037	131-036	02/09/2019	317.00		S DERBIGNY	3RD	PSLS	201900155701

<u>STRUCT 1</u>	<u>STRUCT 2</u>	<u>COMPDATE</u>	<u>LENGTH</u>	<u>ADDRESS</u>	<u>STREET</u>	<u>CROSS STREET</u>	<u>ACTIVITY</u>	<u>WO_NO</u>
131-038	131-037	02/09/2019	277.00		3RD	S CLAIBORNE AV	PSLS	201900155701
131-039	131-036	02/09/2019	330.00		2ND	S CLAIBORNE AV	PSLS	201900155701
131-040	131-039	02/09/2019	260.00		S CLAIBORNE AV	3RD	PSLS	201900155701
131-041	108-028	02/09/2019	291.00		S ROMAN	LOUISIANA AV PK	PSLS	201900155701
131-042	131-041	02/10/2019	35.00		S ROMAN	LOUISIANA AV PK	PSLS	201900155701
131-043	131-042	02/10/2019	325.00		LOUISIANA AV PK	S CLAIBORNE AV	PSLS	201900155701
131-044	131-043	02/10/2019	356.00		LOUISIANA AV PK	S CLAIBORNE AV	PSLS	201900155701
131-045	131-044	02/10/2019	360.00		S CLAIBORNE AV	TOLEDANO	PSLS	201900155701
131-047	131-046	02/10/2019	310.00		S ROMAN	TOLEDANO	PSLS	201900155701
131-048	131-047	02/10/2019	332.00		TOLEDANO	S CLAIBORNE AV	PSLS	201900155701
131-049	131-048	02/10/2019	324.00		TOLEDANO	S CLAIBORNE AV	PSLS	201900155701
132-029	132-028	02/04/2019	264.00		S GALVEZ	3RD	PSLS	201900155701
132-030	132-028	02/05/2019	95.00		2ND	S GALVEZ	PSLS	201900155701
132-031	132-030	02/05/2019	316.00		S GALVEZ	3RD	PSLS	201900155701
132-039	133-027	02/05/2019	270.00		WASHINGTON AV	S ROCHEBLAVE	PSLS	201900155701
132-040	109-019	02/05/2019	280.00		S GALVEZ	LOUISIANA AV PK	PSLS	201900155701
132-044	132-043	02/05/2019	435.00		LOUISIANA AV PK	S DORGENOIS	PSLS	201900155701
132-047	132-046	02/06/2019	325.00		TOLEDANO	S TONTI	PSLS	201900155701
132-050	131-054	02/06/2019	289.00		LOUISIANA AV PK	S GALVEZ	PSLS	201900155701
132-051	131-051	02/06/2019	292.00		TOLEDANO	S GALVEZ	PSLS	201900155701
133-001	133-085	07/01/2019	13.00		S DORGENOIS	ERATO	PSLS	201900906701
133-002	145-007	07/01/2019	370.00		THALIA	S DORGENOIS	PSLS	201900906701
133-006	133-005	02/07/2019	25.00		THALIA	S DORGENOIS	PSLS	201900155701
133-007	133-006	02/07/2019	483.00		THALIA	S BROAD	PSLS	201900155701
133-008	133-007	02/07/2019	160.00		S BROAD	ERATO	PSLS	201900155701
133-016	133-015	02/11/2019	197.00		2ND	MARTIN LUTHER	PSLS	201900155701
133-017	133-016	02/11/2019	195.00		MARTIN LUTHER KING	S BROAD	PSLS	201900155701
133-018	133-014	02/11/2019	320.00		S DORGENOIS	3RD	PSLS	201900155701
133-021	133-020	02/11/2019	265.00		3RD	S BROAD	PSLS	201900155701
133-023	133-018	02/11/2019	309.00		S DORGENOIS	4TH	PSLS	201900155701
133-024	133-023	02/11/2019	248.00		4TH	S BROAD	PSLS	201900155701
133-025	133-024	02/11/2019	262.00		4TH	S BROAD	PSLS	201900155701
133-026	133-023	02/12/2019	305.00		S DORGENOIS	WASHINGTON AV	PSLS	201900155701
133-028	133-026	02/12/2019	245.00		WASHINGTON AV	S BROAD	PSLS	201900155701
133-029	133-028	02/12/2019	238.00		WASHINGTON AV	S BROAD	PSLS	201900155701
133-033	133-032	02/12/2019	187.00		ERATO	S DORGENOIS	PSLS	201900155701

<u>STRUCT 1</u>	<u>STRUCT 2</u>	<u>COMPDATE</u>	<u>LENGTH</u>	<u>ADDRESS</u>	<u>STREET</u>	<u>CROSS STREET</u>	<u>ACTIVITY</u>	<u>WO_NO</u>
133-034	133-032	02/02/2019	230.00		ERATO	S BROAD	PSLS	201900155701
133-037	133-036	02/12/2019	20.00		S BROAD	ERATO	PSLS	201900155701
133-038	133-036	02/12/2019	297.00		S BROAD	THALIA	PSLS	201900155701
133-040	133-038	02/12/2019	255.00		THALIA	S WHITE	PSLS	201900155701
133-041	133-040	02/23/2019	250.00		THALIA	S WHITE	PSLS	201900282501
133-046	133-045	02/23/2019	480.00		ERATO	S BROAD	PSLS	201900282501
133-048	133-047	02/23/2019	250.00		S WHITE	MARTIN LUTHER	PSLS	201900282501
133-051	133-050	02/23/2019	130.00		S WHITE	WASHINGTON AV	PSLS	201900282501
133-053	133-052	02/23/2019	315.00		S BROAD	EVE	PSLS	201900282501
133-054	133-051	02/23/2019	180.00		S WHITE	EVE	PSLS	201900282501
133-055	133-054	02/23/2019	257.00		EVE	WASHINGTON AV	PSLS	201900282501
133-056	133-054	02/23/2019	380.00		EVE	S BROAD	PSLS	201900282501
133-058	133-054	02/24/2019	255.00		S WHITE	MARTIN LUTHER	PSLS	201900282501
133-060	134-054	02/24/2019	336.00		ELBA	S WHITE	PSLS	201900282501
133-061	133-060	02/24/2019	160.00		S WHITE	S BROAD	PSLS	201900282501
133-063	133-060	02/24/2019	250.00		S WHITE	WASHINGTON AV	PSLS	201900282501
133-068	133-067	02/24/2019	46.00		LOUISIANA AV PK	S BROAD	PSLS	201900282501
133-SPS5	133-V2SS	02/24/2019	20.00		S DORGENOIS	ERATO	PSLS	201900282501
133-SPS5	133-V3SS	02/24/2019	20.00		S DORGENOIS	ERATO	PSLS	201900282501
134-001	133-043	02/24/2019	340.00		ERATO	S DUPRE	PSLS	201900282501
134-002	134-001	02/24/2019	20.00		ERATO	S DUPRE	PSLS	201900282501
134-003	134-002	02/24/2019	270.00		ERATO	S GAYOSO	PSLS	201900282501
134-004	134-001	02/24/2019	340.00		ERATO	S GAYOSO	PSLS	201900282501
134-006	134-005	02/24/2019	230.00		S DUPRE	MARTIN LUTHER	PSLS	201900282501
134-041	134-040	04/19/2019	315.00		S LOPEZ	WALMSLEY AV	PSLS	201900569101
134-042	134-032	04/19/2019	255.00		EDEN	S SALCEDO	PSLS	201900569101
134-043	134-042	04/19/2019	301.00		S SALCEDO	EVE	PSLS	201900569101
134-044	134-043	04/19/2019	204.00		S SALCEDO	MARTIN LUTHER	PSLS	201900569101
134-045	134-042	04/19/2019	339.00		EDEN	S GAYOSO	PSLS	201900569101
134-046	134-045	04/19/2019	299.00		S GAYOSO	EVE	PSLS	201900569101
134-047	134-046	04/28/2019	176.00		EVE	WASHINGTON AV	PSLS	201900569101
134-048	134-045	04/19/2019	340.00		EDEN	S DUPRE	PSLS	201900569101
134-049	134-048	04/19/2019	197.00		S DUPRE	WASHINGTON AV	PSLS	201900569101
134-050	134-049	04/19/2019	118.00		WASHINGTON AV	EVE	PSLS	201900569101
134-051	134-042	04/20/2019	303.00		S SALCEDO	ELBA	PSLS	201900569101
134-052	134-051	04/20/2019	205.00		ELBA	S LOPEZ	PSLS	201900569101

<u>STRUCT 1</u>	<u>STRUCT 2</u>	<u>COMPDATE</u>	<u>LENGTH</u>	<u>ADDRESS</u>	<u>STREET</u>	<u>CROSS STREET</u>	<u>ACTIVITY</u>	<u>WO_NO</u>
134-053	134-045	04/20/2019	303.00		S GAYOSO	ELBA	PSLS	201900569101
134-053	134-051	04/20/2019	339.00		ELBA	S GAYOSO	PSLS	201900569101
134-054	134-048	04/20/2019	303.00		S DUPRE	ELBA	PSLS	201900569101
134-054	134-053	04/28/2019	336.00		ELBA	S DUPRE	PSLS	201900569101
134-055	134-051	04/20/2019	347.00		S SALCEDO	WALMSLEY AV	PSLS	201900569101
134-056	134-055	04/20/2019	204.00		WALMSLEY AV	S LOPEZ	PSLS	201900569101
134-057	134-055	04/20/2019	285.00		WALMSLEY AV	S GAYOSO	PSLS	201900569101
134-058	134-053	04/20/2019	313.00		S GAYOSO	WALMSLEY AV	PSLS	201900569101
134-059	134-054	04/21/2019	349.00		S DUPRE	WALMSLEY AV	PSLS	201900569101
134-060	134-059	04/21/2019	285.00		WALMSLEY AV	S GAYOSO	PSLS	201900569101
134-061	100-016	04/21/2019	325.00		S SALCEDO	WALMSLEY AV	PSLS	201900569101
134-062	134-061	04/28/2019	203.00		WALMSLEY AV	S LOPEZ	PSLS	201900569101
134-063	134-061	04/21/2019	287.00		WALMSLEY AV	S GAYOSO	PSLS	201900569101
134-064	100-017	04/21/2019	325.00		S GAYOSO	WALMSLEY AV	PSLS	201900569101
134-065	134-064	04/21/2019	285.00		WALMSLEY AV	S DUPRE	PSLS	201900569101
134-066	100-021	04/21/2019	326.00		S DUPRE	WALMSLEY AV	PSLS	201900569101
134-067	134-068	04/21/2019	248.00		S DUPRE	ERATO	PSLS	201900569101
134-068	133-047	04/21/2019	320.00		THALIA	S DUPRE	PSLS	201900569101
134-069	134-068	04/24/2019	213.00		S DUPRE	MARTIN LUTHER	PSLS	201900569101
134-070	133-058	04/24/2019	317.00		MARTIN LUTHER KING	S DUPRE	PSLS	201900569101
134-071	134-073	04/24/2019	183.00		S DUPRE	WASHINGTON AV	PSLS	201900569101
134-072	134-073	04/24/2019	190.00		MARTIN LUTHER KING	WASHINGTON AV	PSLS	201900569101
134-073	134-070	04/24/2019	35.00		MARTIN LUTHER KING	S DUPRE	PSLS	201900569101
134-074	133-044	04/26/2019	320.00		ERATO	S DUPRE	PSLS	201900569101
134-075	100-002	04/26/2019	289.00		S LOPEZ	WALMSLEY AV	PSLS	201900569101
134-076	134-022	04/28/2019	36.00		S RENDON	WASHINGTON AV	PSLS	201900569101
135-001	134-022	04/26/2019	250.00		WASHINGTON AV	EARHART BL	PSLS	201900569101
135-007	135-006	04/28/2019	10.00		VENDOME PL	EARHART BL	PSLS	201900569101
135-008	135-007	04/26/2019	180.00		EARHART BL	S CLARK	PSLS	201900569101
135-009	135-007	04/27/2019	50.00		VENDOME PL	EARHART BL	PSLS	201900569101
135-010	135-009	04/27/2019	195.00		VENDOME PL	MARTIN LUTHER	PSLS	201900569101
135-014	134-023	04/27/2019	355.00		THALIA	S JEFFERSON DAVIS	PSLS	201900569101
135-015	135-014	04/28/2019	214.00		S JEFFERSON DAVIS	MARTIN LUTHER	PSLS	201900569101
135-016	134-029	04/27/2019	340.00		EVE	S JEFFERSON DAVIS	PSLS	201900569101
135-017	135-016	04/27/2019	25.00		S JEFFERSON DAVIS	EVE	PSLS	201900569101
135-018	135-017	04/27/2019	195.00		S JEFFERSON DAVIS	MARTIN LUTHER	PSLS	201900569101

<u>STRUCT 1</u>	<u>STRUCT 2</u>	<u>COMPDATE</u>	<u>LENGTH</u>	<u>ADDRESS</u>	<u>STREET</u>	<u>CROSS STREET</u>	<u>ACTIVITY</u>	<u>WO_NO</u>
135-019	135-016	04/27/2019	70.00		EVE	S JEFFERSON DAVIS	PSLS	201900569101
135-020	135-019	04/27/2019	323.00		S JEFFERSON DAVIS	GRAPE	PSLS	201900569101
135-021	135-019	04/27/2019	15.00		EVE	S JEFFERSON DAVIS	PSLS	201900569101
135-022	135-021	04/28/2019	148.00		S JEFFERSON DAVIS	MARTIN LUTHER	PSLS	201900569101
135-023	077-008	04/27/2019	80.00		VENDOME PL	MARTIN LUTHER	PSLS	201900569101
135-024	134-031	04/27/2019	340.00		EDEN	S JEFFERSON DAVIS	PSLS	201900569101
135-025	135-024	04/28/2019	238.00		S JEFFERSON DAVIS	EVE	PSLS	201900569101
135-026	134-034	04/28/2019	345.00		ELBA	S JEFFERSON DAVIS	PSLS	201900569101
135-027	135-026	04/28/2019	88.00		S JEFFERSON DAVIS	ELBA	PSLS	201900569101
135-028	135-026	04/28/2019	248.00		S JEFFERSON DAVIS	EDEN	PSLS	201900569101
135-029	135-026	04/28/2019	65.00		ELBA	S JEFFERSON DAVIS	PSLS	201900569101
135-030	135-029	04/28/2019	172.00		S JEFFERSON DAVIS	GRAPE	PSLS	201900569101
135-031	134-036	03/27/2019	240.00		WALMSLEY AV	OCTAVIA	PSLS	201900473501
135-032	135-031	03/27/2019	90.00		OCTAVIA	S JEFFERSON DAVIS	PSLS	201900473501
135-033	134-038	03/27/2019	225.00		WALMSLEY AV	OCTAVIA	PSLS	201900473501
138-054	148-015	04/24/2019	350.00	1810	MAGAZINE	ST MARY	UNCHOKED	201900630102
139-001	140-033	03/27/2019	255.00		JOSEPHINE	PRYTANIA	PSLS	201900473501
139-002	139-001	03/27/2019	347.00		PRYTANIA	JACKSON AV	PSLS	201900473501
139-003	139-002	03/27/2019	415.00		JACKSON AV	COLISEUM	PSLS	201900473501
139-004	139-001	03/28/2019	380.00		PRYTANIA	ST ANDREW	PSLS	201900473501
139-004	140-036	03/28/2019	260.00		ST ANDREW	PRYTANIA	PSLS	201900473501
139-005	139-004	03/28/2019	275.00		PRYTANIA	ST MARY	PSLS	201900473501
139-005	140-038	03/28/2019	246.00		ST MARY	PRYTANIA	PSLS	201900473501
139-006	139-001	03/28/2019	240.00		JOSEPHINE	COLISEUM	PSLS	201900473501
139-007	139-006	03/28/2019	238.00		JOSEPHINE	COLISEUM	PSLS	201900473501
139-008	139-007	03/28/2019	355.00		COLISEUM	JACKSON AV	PSLS	201900473501
139-009	139-008	03/28/2019	233.00		JACKSON AV	CHESTNUT	PSLS	201900473501
139-010	139-004	03/28/2019	225.00		ST ANDREW	COLISEUM	PSLS	201900473501
139-011	139-010	03/28/2019	238.00		ST ANDREW	COLISEUM	PSLS	201900473501
139-012	139-007	03/30/2019	404.00		COLISEUM	ST ANDREW	PSLS	201900473501
139-012	139-011	04/06/2019	10.00		ST ANDREW	COLISEUM	PSLS	201900473501
139-013	139-012	03/30/2019	296.00		COLISEUM	ST MARY	PSLS	201900473501
139-014	139-013	03/30/2019	222.00		COLISEUM	FELICITY	PSLS	201900473501
139-015	139-013	03/30/2019	245.00		ST MARY	CHESTNUT	PSLS	201900473501
139-016	139-055	03/30/2019	227.00		ST MARY	COLISEUM	PSLS	201900473501
139-017	139-016	03/30/2019	203.00		COLISEUM	FELICITY	PSLS	201900473501



<u>STRUCT 1</u>	<u>STRUCT 2</u>	<u>COMPDATE</u>	<u>LENGTH</u>	<u>ADDRESS</u>	<u>STREET</u>	<u>CROSS STREET</u>	<u>ACTIVITY</u>	<u>WO_NO</u>
139-018	139-007	03/30/2019	301.00		JOSEPHINE	CHESTNUT	PSLS	201900473501
139-019	139-018	04/06/2019	355.00		CHESTNUT	JACKSON AV	PSLS	201900473501
139-020	139-019	03/30/2019	265.00		JACKSON AV	CAMP	PSLS	201900473501
139-021	139-012	03/30/2019	305.00		ST ANDREW	CHESTNUT	PSLS	201900473501
139-021	139-018	03/31/2019	415.00		CHESTNUT	ST ANDREW	PSLS	201900473501
139-022	139-021	03/31/2019	302.00		CHESTNUT	ST MARY	PSLS	201900473501
139-023	139-022	03/31/2019	150.00		CHESTNUT	FELICITY	PSLS	201900473501
139-024	139-023	03/31/2019	220.00		CHESTNUT	FELICITY	PSLS	201900473501
139-025	139-022	03/31/2019	220.00		ST MARY	CAMP	PSLS	201900473501
139-026	139-018	04/12/2019	362.00		JOSEPHINE	CAMP	PSLS	201900473501
139-027	139-026	03/31/2019	355.00		CAMP	JACKSON AV	PSLS	201900473501
139-028	139-027	03/31/2019	209.00		JACKSON AV	SKARDONS AL	PSLS	201900473501
139-029	139-028	03/31/2019	77.00		JACKSON AV	MAGAZINE	PSLS	201900473501
139-030	139-028	03/31/2019	154.00		SKARDONS AL	JACKSON AV	PSLS	201900473501
139-031	139-026	04/01/2019	223.00		JOSEPHINE	CAMP	PSLS	201900473501
139-032	139-031	04/01/2019	222.00		JOSEPHINE	CAMP	PSLS	201900473501
139-033	139-026	04/01/2019	219.00		CAMP	ST ANDREW	PSLS	201900473501
139-034	139-021	04/01/2019	360.00		ST ANDREW	CAMP	PSLS	201900473501
139-034	139-033	04/07/2019	212.00		CAMP	ST ANDREW	PSLS	201900473501
139-035	139-034	04/02/2019	260.00		CAMP	ST MARY	PSLS	201900473501
139-040	139-038	04/02/2019	197.00		ST MARY	CAMP	PSLS	201900473501
139-041	139-040	04/02/2019	173.00		CAMP	FELICITY	PSLS	201900473501
139-042	140-024	04/07/2019	250.00		PHILIP	PRYTANIA	PSLS	201900473501
139-043	139-042	04/02/2019	363.00		PRYTANIA	JACKSON AV	PSLS	201900473501
139-044	139-043	04/02/2019	398.00		JACKSON AV	COLISEUM	PSLS	201900473501
139-045	139-058	04/02/2019	230.00		PHILIP	COLISEUM	PSLS	201900473501
139-046	139-045	04/02/2019	354.00		COLISEUM	JACKSON AV	PSLS	201900473501
139-047	139-046	04/02/2019	217.00		JACKSON AV	CHESTNUT	PSLS	201900473501
139-048	139-045	04/02/2019	301.00		PHILIP	CHESTNUT	PSLS	201900473501
139-049	139-048	04/03/2019	350.00		CHESTNUT	JACKSON AV	PSLS	201900473501
139-050	139-049	04/03/2019	287.00		JACKSON AV	CAMP	PSLS	201900473501
139-051	139-048	04/03/2019	362.00		PHILIP	CAMP	PSLS	201900473501
139-052	139-051	04/06/2019	353.00		CAMP	JACKSON AV	PSLS	201900473501
139-053	139-052	04/06/2019	280.00		JACKSON AV	MAGAZINE	PSLS	201900473501
139-055	139-005	04/06/2019	236.00		ST MARY	COLISEUM	PSLS	201900473501
139-056	138-059	04/06/2019	385.00		SOPHIE WRIGHT PL	ST MARY	PSLS	201900473501

<u>STRUCT 1</u>	<u>STRUCT 2</u>	<u>COMPDATE</u>	<u>LENGTH</u>	<u>ADDRESS</u>	<u>STREET</u>	<u>CROSS STREET</u>	<u>ACTIVITY</u>	<u>WO_NO</u>
139-057	139-011	04/06/2019	226.00		COLISEUM	ST MARY	PSLS	201900473501
139-058	139-042	08/03/2019	250.00		PHILIP	COLISEUM	PSLS	201901052301
140-001	141-015	08/03/2019	312.00		JACKSON AV	BARONNE	PSLS	201901052301
140-002	140-001	08/03/2019	270.00		BARONNE	PHILIP	PSLS	201901052301
140-003	140-001	08/03/2019	382.00		BARONNE	JOSEPHINE	PSLS	201901052301
140-003	141-020	08/04/2019	338.00		JOSEPHINE	BARONNE	PSLS	201901052301
140-004	140-003	08/04/2019	317.00		BARONNE	ST ANDREW	PSLS	201901052301
140-005	140-004	08/04/2019	233.00		ST ANDREW	BRAINARD	PSLS	201901052301
140-006	140-001	08/04/2019	310.00		JACKSON AV	BRAINARD	PSLS	201901052301
140-007	140-006	08/04/2019	282.00		BRAINARD	PHILIP	PSLS	201901052301
140-008	140-003	08/04/2019	287.00		JOSEPHINE	BRAINARD	PSLS	201901052301
140-008	140-006	08/04/2019	379.00		BRAINARD	JOSEPHINE	PSLS	201901052301
140-009	140-008	08/04/2019	335.00		BRAINARD	ST ANDREW	PSLS	201901052301
140-010	140-008	08/05/2019	194.00		JOSEPHINE	CARONDELET	PSLS	201901052301
140-011	140-009	08/05/2019	192.00		ST ANDREW	CARONDELET	PSLS	201901052301
140-011	140-010	08/05/2019	342.00		CARONDELET	ST ANDREW	PSLS	201901052301
140-012	140-011	08/06/2019	154.00		CARONDELET	ST MARY	PSLS	201901052301
140-013	140-043	08/06/2019	213.00		ST ANDREW	ST CHARLES AV	PSLS	201901052301
140-014	140-013	08/06/2019	163.00		ST CHARLES AV	ST MARY	PSLS	201901052301
140-015	140-006	08/06/2019	292.00		JACKSON AV	CARONDELET	PSLS	201901052301
140-016	140-015	08/07/2019	292.00		CARONDELET	PHILIP	PSLS	201901052301
140-017	140-015	08/07/2019	373.00		CARONDELET	JOSEPHINE	PSLS	201901052301
140-018	140-017	08/07/2019	353.00		JOSEPHINE	ST CHARLES AV	PSLS	201901052301
140-019	140-018	08/08/2019	195.00		ST CHARLES AV	ST ANDREW	PSLS	201901052301
140-020	140-015	08/08/2019	353.00		JACKSON AV	ST CHARLES AV	PSLS	201901052301
140-021	140-020	08/09/2019	401.00		ST CHARLES AV	PHILIP	PSLS	201901052301
140-022	140-021	08/09/2019	21.00		PHILIP	ST CHARLES AV	PSLS	201901052301
140-023	140-021	08/09/2019	91.00		PHILIP	ST CHARLES AV	PSLS	201901052301
141-020	141-017	08/15/2019	306.00		JOSEPHINE	DRYADES	PSLS	201901132601
141-021	141-020	08/15/2019	296.00		DRYADES	ST ANDREW	PSLS	201901132601
141-022	141-021	08/15/2019	268.00		ST ANDREW	BARONNE	PSLS	201901132601
141-023	155-012	08/16/2019	233.00		LOYOLA AV	ST ANDREW	PSLS	201901132601
141-024	141-023	08/16/2019	305.00		ST ANDREW	S SARATOGA	PSLS	201901132601
141-025	141-024	08/16/2019	254.00		ST ANDREW	DANNEEL	PSLS	201901132601
141-026	142-020	08/16/2019	320.00		JOSEPHINE	LOYOLA AV	PSLS	201901132601
141-027	141-026	08/16/2019	260.00		LOYOLA AV	ST ANDREW	PSLS	201901132601

<u>STRUCT 1</u>	<u>STRUCT 2</u>	<u>COMPDATE</u>	<u>LENGTH</u>	<u>ADDRESS</u>	<u>STREET</u>	<u>CROSS STREET</u>	<u>ACTIVITY</u>	<u>WO_NO</u>
141-028	155-068	08/16/2019	163.00		LOYOLA AV	ST ANDREW	PSLS	201901132601
141-029	155-021	08/17/2019	222.00		S RAMPART	ST ANDREW	PSLS	201901132601
141-030	155-022	08/24/2019	278.00		ORETHA CASTLE	ST ANDREW	PSLS	201901132601
141-031	155-026	08/17/2019	348.00		ORETHA CASTLE	ST ANDREW	PSLS	201901132601
141-032	141-026	08/24/2019	31.50		SIMON BOLIVAR AV	JOSEPHINE	PSLS	201901132601
142-001	143-051	08/17/2019	326.00		JACKSON AV	S ROBERTSON	PSLS	201901132601
142-002	142-001	08/18/2019	375.00		S ROBERTSON	JOSEPHINE	PSLS	201901132601
142-002	143-052	08/18/2019	305.00		JOSEPHINE	S ROBERTSON	PSLS	201901132601
142-003	142-002	08/18/2019	200.00		S ROBERTSON	ST ANDREW	PSLS	201901132601
142-004	142-003	08/18/2019	243.00		ST ANDREW	FRERET	PSLS	201901132601
142-005	142-001	08/18/2019	323.00		JACKSON AV	FRERET	PSLS	201901132601
142-006	142-005	08/18/2019	375.00		FRERET	JOSEPHINE	PSLS	201901132601
142-007	142-006	08/18/2019	213.00		FRERET	ST ANDREW	PSLS	201901132601
142-008	142-007	08/18/2019	212.00		ST ANDREW	LASALLE	PSLS	201901132601
142-009	142-005	08/18/2019	320.00		JACKSON AV	LASALLE	PSLS	201901132601
142-010	142-006	08/19/2019	327.00		JOSEPHINE	LASALLE	PSLS	201901132601
142-010	142-009	08/19/2019	370.00		LASALLE	JOSEPHINE	PSLS	201901132601
142-011	142-010	08/19/2019	302.00		LASALLE	ST ANDREW	PSLS	201901132601
142-012	142-011	08/20/2019	241.00		ST ANDREW	S LIBERTY	PSLS	201901132601
142-013	142-010	08/20/2019	315.00		JOSEPHINE	S LIBERTY	PSLS	201901132601
142-014	142-013	08/20/2019	317.00		S LIBERTY	ST ANDREW	PSLS	201901132601
142-015	142-014	08/20/2019	270.00		ST ANDREW	LOYOLA AV	PSLS	201901132601
142-016	142-009	08/20/2019	297.00		JACKSON AV	S LIBERTY	PSLS	201901132601
142-017	142-016	08/20/2019	224.00		S LIBERTY	PHILIP	PSLS	201901132601
142-018	142-016	08/20/2019	293.00		S LIBERTY	JOSEPHINE	PSLS	201901132601
142-019	142-016	08/21/2019	32.00		JACKSON AV	S LIBERTY	PSLS	201901132601
142-020	142-019	08/21/2019	368.00		S LIBERTY	JOSEPHINE	PSLS	201901132601
142-021	129-070	08/21/2019	157.00		SIMON BOLIVAR AV	JACKSON AV	PSLS	201901132601
142-022	142-021	08/21/2019	18.00		SIMON BOLIVAR AV	JACKSON AV	PSLS	201901132601
142-023	142-022	08/21/2019	95.00		SIMON BOLIVAR AV	JACKSON AV	PSLS	201901132601
142-024	142-023	08/21/2019	95.00		SIMON BOLIVAR AV	JACKSON AV	PSLS	201901132601
142-025	143-044	08/21/2019	215.00		ST ANDREW	S ROBERTSON	PSLS	201901132601
142-026	156-002	08/21/2019	165.00		S ROBERTSON	ST ANDREW	PSLS	201901132601
142-027	156-005	08/22/2019	200.00		FRERET	ST ANDREW	PSLS	201901132601
142-028	156-009	08/22/2019	207.00		LASALLE	ST ANDREW	PSLS	201901132601
142-029	156-014	08/22/2019	148.00		S LIBERTY	ST ANDREW	PSLS	201901132601

<u>STRUCT 1</u>	<u>STRUCT 2</u>	<u>COMPDATE</u>	<u>LENGTH</u>	<u>ADDRESS</u>	<u>STREET</u>	<u>CROSS STREET</u>	<u>ACTIVITY</u>	<u>WO_NO</u>
143-001	164-021	08/22/2019	370.00		CLARA	ERATO	PSLS	201901132601
143-002	143-001	08/22/2019	250.00		ERATO	MAGNOLIA	PSLS	201901132601
143-003	143-001	08/22/2019	18.00		ERATO	CLARA	PSLS	201901132601
143-004	143-003	08/24/2019	282.00		ERATO	WILLOW	PSLS	201901132601
143-005	143-004	08/24/2019	248.00		ERATO	S CLAIBORNE AV	PSLS	201901132601
143-006	143-001	08/24/2019	290.00		CLARA	THALIA	PSLS	201901132601
143-007	143-006	08/24/2019	105.00		THALIA	MAGNOLIA	PSLS	201901132601
143-008	143-007	08/24/2019	313.00		THALIA	MAGNOLIA	PSLS	201901132601
143-009	143-008	06/22/2019	290.00		MAGNOLIA	ERATO	PSLS	201900906701
143-010	143-008	06/22/2019	275.00		MAGNOLIA	MARTIN LUTHER	PSLS	201900906701
143-011	143-006	08/24/2019	295.00		THALIA	WILLOW	PSLS	201901132601
143-012	143-011	08/24/2019	245.00		WILLOW	ERATO	PSLS	201901132601
143-013	143-011	08/24/2019	295.00		THALIA	S CLAIBORNE AV	PSLS	201901132601
143-014	143-013	08/24/2019	60.00		THALIA	S CLAIBORNE AV	PSLS	201901132601
143-015	143-013	08/24/2019	244.00		S CLAIBORNE AV	ERATO	PSLS	201901132601
143-016	143-013	08/24/2019	219.00		S CLAIBORNE AV	MARTIN LUTHER	PSLS	201901132601
143-017	143-011	08/24/2019	273.00		WILLOW	MARTIN LUTHER	PSLS	201901132601
143-018	143-017	08/24/2019	245.00		MARTIN LUTHER KING	S CLAIBORNE AV	PSLS	201901132601
143-019	143-017	09/02/2019	245.00		MARTIN LUTHER KING	CLARA	PSLS	201901213601
143-020	143-006	09/02/2019	282.00		CLARA	MARTIN LUTHER	PSLS	201901213601
143-021	143-020	09/02/2019	247.00		MARTIN LUTHER KING	MAGNOLIA	PSLS	201901213601
143-022	143-020	09/02/2019	78.00		CLARA	MARTIN LUTHER	PSLS	201901213601
143-023	143-022	09/02/2019	248.00		MARTIN LUTHER KING	MAGNOLIA	PSLS	201901213601
143-024	143-022	09/02/2019	295.00		MARTIN LUTHER KING	WILLOW	PSLS	201901213601
143-025	143-024	09/02/2019	245.00		MARTIN LUTHER KING	S CLAIBORNE AV	PSLS	201901213601
143-026	143-022	09/03/2019	211.00		CLARA	FELICITY	PSLS	201901213601
143-027	143-026	09/03/2019	316.00		FELICITY	MAGNOLIA	PSLS	201901213601
143-028	143-027	09/04/2019	23.00		FELICITY	S ROBERTSON	PSLS	201901213601
143-029	143-027	09/04/2019	280.00		MAGNOLIA	MARTIN LUTHER	PSLS	201901213601
143-030	143-026	09/04/2019	303.00		FELICITY	WILLOW	PSLS	201901213601
143-031	143-030	09/04/2019	257.00		FELICITY	S CLAIBORNE AV	PSLS	201901213601
143-032	143-030	09/05/2019	135.00		WILLOW	ST ANDREW	PSLS	201901213601
143-033	143-032	09/05/2019	300.00		ST ANDREW	S CLAIBORNE AV	PSLS	201901213601
143-034	143-033	09/05/2019	68.00		S CLAIBORNE AV	JOSEPHINE	PSLS	201901213601
143-035	143-026	09/05/2019	160.00		CLARA	ST ANDREW	PSLS	201901213601
143-036	143-035	09/05/2019	77.00		ST ANDREW	CLARA	PSLS	201901213601

<u>STRUCT 1</u>	<u>STRUCT 2</u>	<u>COMPDATE</u>	<u>LENGTH</u>	<u>ADDRESS</u>	<u>STREET</u>	<u>CROSS STREET</u>	<u>ACTIVITY</u>	<u>WO_NO</u>
143-037	143-036	09/05/2019	100.00		ST ANDREW	KELLER"S AL	PSLS	201901213601
143-038	143-037	09/06/2019	114.00		KELLER"S AL	FELICITY	PSLS	201901213601
143-039	143-037	09/06/2019	93.00		ST ANDREW	MAGNOLIA	PSLS	201901213601
143-040	143-035	09/06/2019	268.00		ST ANDREW	WILLOW	PSLS	201901213601
143-041	143-036	09/06/2019	162.00		CLARA	JOSEPHINE	PSLS	201901213601
143-042	143-041	09/06/2019	260.00		JOSEPHINE	MAGNOLIA	PSLS	201901213601
144-033	144-032	06/22/2019	264.00		S JOHNSON	MARTIN LUTHER	PSLS	201900906701
144-034	144-037	09/16/2019	350.00		THALIA	S PRIEUR	PSLS	201901310201
144-035	144-034	09/16/2019	266.00		S PRIEUR	MARTIN LUTHER	PSLS	201901310201
144-036	144-035	09/16/2019	297.00		MARTIN LUTHER KING	S JOHNSON	PSLS	201901310201
144-037	144-040	09/16/2019	345.00		THALIA	S ROMAN	PSLS	201901310201
144-038	144-037	09/16/2019	263.00		S ROMAN	MARTIN LUTHER	PSLS	201901310201
144-039	144-038	09/16/2019	295.00		MARTIN LUTHER KING	S PRIEUR	PSLS	201901310201
144-040	144-045	09/17/2019	285.00		THALIA	S DERBIGNY	PSLS	201901310201
144-041	144-040	09/17/2019	265.00		S DERBIGNY	MARTIN LUTHER	PSLS	201901310201
144-042	144-041	09/17/2019	295.00		MARTIN LUTHER KING	S ROMAN	PSLS	201901310201
144-043	144-040	09/17/2019	280.00		S DERBIGNY	ERATO	PSLS	201901310201
144-044	144-043	09/17/2019	155.00		ERATO	S CLAIBORNE AV	PSLS	201901310201
144-045	143-014	09/24/2019	112.00		THALIA	S CLAIBORNE AV	PSLS	201901310201
144-046	144-045	09/17/2019	265.00		S CLAIBORNE AV	MARTIN LUTHER	PSLS	201901310201
144-047	144-046	09/18/2019	234.00		MARTIN LUTHER KING	S DERBIGNY	PSLS	201901310201
144-048	144-045	09/18/2019	35.00		S CLAIBORNE AV	THALIA	PSLS	201901310201
144-049	144-048	09/18/2019	292.00		S CLAIBORNE AV	ERATO	PSLS	201901310201
144-050	165-013	09/18/2019	294.00		ERATO	S DERBIGNY	PSLS	201901310201
145-001	144-032	09/18/2019	298.00		THALIA	S GALVEZ	PSLS	201901310201
145-002	145-001	09/18/2019	219.00		S GALVEZ	MARTIN LUTHER	PSLS	201901310201
145-003	145-001	09/18/2019	37.00		THALIA	S GALVEZ	PSLS	201901310201
145-004	145-003	06/23/2019	38.00		THALIA	S GALVEZ	PSLS	201900906701
145-005	145-004	09/18/2019	335.00		THALIA	S MIRO	PSLS	201901310201
145-006	145-005	09/18/2019	350.00		THALIA	S TONTI	PSLS	201901310201
145-007	145-006	09/19/2019	355.00		THALIA	S ROCHEBLAVE	PSLS	201901310201
145-008	133-010	09/19/2019	379.00		MARTIN LUTHER KING	S ROCHEBLAVE	PSLS	201901310201
145-009	145-008	09/19/2019	255.00		S ROCHEBLAVE	THALIA	PSLS	201901310201
145-010	145-009	09/19/2019	325.00		THALIA	S DORGENOIS	PSLS	201901310201
145-011	145-008	09/19/2019	361.00		MARTIN LUTHER KING	S TONTI	PSLS	201901310201
145-012	145-011	09/19/2019	258.00		S TONTI	THALIA	PSLS	201901310201

<u>STRUCT 1</u>	<u>STRUCT 2</u>	<u>COMPDATE</u>	<u>LENGTH</u>	<u>ADDRESS</u>	<u>STREET</u>	<u>CROSS STREET</u>	<u>ACTIVITY</u>	<u>WO_NO</u>
145-013	145-012	09/19/2019	302.00		THALIA	S ROCHEBLAVE	PSLS	201901310201
145-014	145-011	09/19/2019	343.00		MARTIN LUTHER KING	S MIRO	PSLS	201901310201
145-015	145-012	09/19/2019	343.00		THALIA	S MIRO	PSLS	201901310201
145-015	145-014	09/20/2019	255.00		S MIRO	THALIA	PSLS	201901310201
145-016	145-015	09/20/2019	250.00		THALIA	S GALVEZ	PSLS	201901310201
145-017	145-014	09/20/2019	298.00		MARTIN LUTHER KING	S GALVEZ	PSLS	201901310201
145-018	145-017	09/20/2019	258.00		S GALVEZ	THALIA	PSLS	201901310201
145-019	145-018	09/22/2019	257.00		S GALVEZ	ERATO	PSLS	201901310201
145-020	144-033	09/22/2019	258.00		MARTIN LUTHER KING	S GALVEZ	PSLS	201901310201
145-021	166-007	09/22/2019	242.00		S GALVEZ	THALIA	PSLS	201901310201
145-022	145-009	09/22/2019	257.00		S ROCHEBLAVE	ERATO	PSLS	201901310201
145-023	132-030	09/22/2019	305.00		S GALVEZ	1ST	PSLS	201901310201
145-026	132-028	09/22/2019	300.00		S GALVEZ	1ST	PSLS	201901310201
145-029	132-013	09/22/2019	298.00		S MIRO	1ST	PSLS	201901310201
145-031	145-030	09/22/2019	257.00		MARTIN LUTHER KING	S GALVEZ	PSLS	201901310201
145-032	132-008	09/22/2019	298.00		S TONTI	1ST	PSLS	201901310201
145-033	145-032	09/22/2019	270.00		1ST	S MIRO	PSLS	201901310201
145-034	145-032	09/22/2019	98.00		S TONTI	MARTIN LUTHER	PSLS	201901310201
145-035	145-034	09/24/2019	292.00		MARTIN LUTHER KING	S MIRO	PSLS	201901310201
145-036	132-001	09/24/2019	253.00		S ROCHEBLAVE	2ND	PSLS	201901310201
145-037	145-036	09/24/2019	325.00		MARTIN LUTHER KING	S DORGENOIS	PSLS	201901310201
145-038	145-036	09/24/2019	105.00		MARTIN LUTHER KING	1ST	PSLS	201901310201
145-039	145-038	09/24/2019	165.00		1ST	S TONTI	PSLS	201901310201
153-001	154-061	09/24/2019	205.00		EUTERPE	PRYTANIA	PSLS	201901310201
153-002	153-001	09/24/2019	308.00		PRYTANIA	POLYMNIA	PSLS	201901310201
153-002	154-059	09/24/2019	337.00		POLYMNIA	PRYTANIA	PSLS	201901310201
153-003	153-002	09/24/2019	365.00		POLYMNIA	COLISEUM	PSLS	201901310201
153-004	153-002	09/24/2019	358.00		PRYTANIA	URANIA	PSLS	201901310201
153-005	153-004	09/24/2019	355.00		URANIA	COLISEUM	PSLS	201901310201
153-006	153-001	09/24/2019	235.00		PRYTANIA	TERPSICHORE	PSLS	201901310201
153-007	153-058	09/24/2019	220.00		EUTERPE	COLISEUM	PSLS	201901310201
153-008	153-007	09/24/2019	277.00		COLISEUM	POLYMNIA	PSLS	201901310201
153-009	153-008	09/26/2019	303.00		COLISEUM	URANIA	PSLS	201901412101
153-010	153-009	09/26/2019	71.00		RACE	COLISEUM	PSLS	201901412101
153-011	153-010	09/26/2019	250.00		RACE	CAMP	PSLS	201901412101
153-012	153-011	09/27/2019	297.00		CAMP	ORANGE	PSLS	201901412101

<u>STRUCT 1</u>	<u>STRUCT 2</u>	<u>COMPDATE</u>	<u>LENGTH</u>	<u>ADDRESS</u>	<u>STREET</u>	<u>CROSS STREET</u>	<u>ACTIVITY</u>	<u>WO_NO</u>
153-013	153-010	09/27/2019	305.00		COLISEUM	FELICITY	PSLS	201901412101
153-014	153-013	09/27/2019	102.00		FELICITY	ORANGE	PSLS	201901412101
153-015	153-014	09/28/2019	180.00		ORANGE	CAMP	PSLS	201901412101
153-016	153-014	09/28/2019	273.00		FELICITY	CAMP	PSLS	201901412101
153-017	153-007	10/08/2019	120.00		COLISEUM	TERPSICHORE	PSLS	201901412101
153-018	153-017	09/28/2019	76.00		COLISEUM	TERPSICHORE	PSLS	201901412101
153-019	153-018	09/28/2019	92.00		COLISEUM	TERPSICHORE	PSLS	201901412101
153-020	153-019	09/28/2019	280.00		TERPSICHORE	PRYTANIA	PSLS	201901412101
153-021	153-019	09/28/2019	71.00		COLISEUM	TERPSICHORE	PSLS	201901412101
153-022	153-021	09/28/2019	345.00		TERPSICHORE	PRYTANIA	PSLS	201901412101
153-023	153-022	09/28/2019	210.00		PRYTANIA	MELPOMENE	PSLS	201901412101
153-024	153-021	09/28/2019	94.00		COLISEUM	TERPSICHORE	PSLS	201901412101
153-025	153-024	10/08/2019	83.00		COLISEUM	MELPOMENE	PSLS	201901412101
153-026	153-025	09/28/2019	110.00		COLISEUM	MELPOMENE	PSLS	201901412101
153-027	153-026	09/28/2019	335.00		MELPOMENE	PRYTANIA	PSLS	201901412101
153-051	139-005	09/28/2019	288.00		PRYTANIA AL	FELICITY	PSLS	201901412101
153-052	153-057	09/29/2019	185.00		FELICITY	COLISEUM	PSLS	201901412101
153-053	160-040	09/29/2019	299.00		PRYTANIA	MELPOMENE	PSLS	201901412101
153-054	153-053	09/29/2019	300.00		MELPOMENE	COLISEUM	PSLS	201901412101
153-057	153-051	09/29/2019	200.00		FELICITY	COLISEUM	PSLS	201901412101
153-058	153-001	09/29/2019	214.00		EUTERPE	COLISEUM	PSLS	201901412101
153-059	160-041	09/28/2019	239.00		COLISEUM	MELPOMENE	PSLS	201901412101
153-060	153-007	09/29/2019	157.00		COLISEUM PARK	EUTERPE	PSLS	201901412101
154-001	155-033	09/29/2019	223.00		EUTERPE	BARONNE	PSLS	201901412101
154-002	154-001	09/29/2019	289.00		BARONNE	POLYMNIA	PSLS	201901412101
154-005	154-002	10/08/2019	358.00		POLYMNIA	CARONDELET	PSLS	201901412101
154-006	154-002	09/29/2019	130.00		BARONNE	FELICITY	PSLS	201901412101
154-006	155-027	09/30/2019	220.00		FELICITY	BARONNE	PSLS	201901412101
154-007	154-001	09/30/2019	299.00		BARONNE	TERPSICHORE	PSLS	201901412101
154-008	154-007	10/01/2019	357.00		TERPSICHORE	CARONDELET	PSLS	201901412101
154-009	154-007	10/01/2019	294.00		BARONNE	MARTIN LUTHER	PSLS	201901412101
154-010	154-009	10/01/2019	28.00		MARTIN LUTHER KING	BARONNE	PSLS	201901412101
154-011	154-010	10/02/2019	305.00		MARTIN LUTHER KING	CARONDELET	PSLS	201901412101
154-012	154-069	10/02/2019	228.00		EUTERPE	CARONDELET	PSLS	201901412101
154-013	154-012	10/02/2019	309.00		CARONDELET	POLYMNIA	PSLS	201901412101
154-014	154-013	10/03/2019	183.00		CARONDELET	FELICITY	PSLS	201901412101

<u>STRUCT 1</u>	<u>STRUCT 2</u>	<u>COMPDATE</u>	<u>LENGTH</u>	<u>ADDRESS</u>	<u>STREET</u>	<u>CROSS STREET</u>	<u>ACTIVITY</u>	<u>WO_NO</u>
154-015	154-014	10/03/2019	28.00		CARONDELET	FELICITY	PSLS	201901412101
154-015	154-070	10/08/2019	230.00		FELICITY	CARONDELET	PSLS	201901412101
154-016	154-071	10/03/2019	213.00		FELICITY	ST CHARLES AV	PSLS	201901412101
154-017	154-013	10/04/2019	415.00		POLYMNIA	ST CHARLES AV	PSLS	201901412101
154-018	154-017	10/04/2019	236.00		ST CHARLES AV	FELICITY	PSLS	201901412101
154-019	154-012	10/05/2019	300.00		CARONDELET	TERPSICHORE	PSLS	201901412101
154-020	154-019	10/05/2019	248.00		CARONDELET	MARTIN LUTHER	PSLS	201901412101
154-021	154-012	10/05/2019	203.00		EUTERPE	ST CHARLES AV	PSLS	201901412101
154-022	154-021	10/05/2019	207.00		EUTERPE	ST CHARLES AV	PSLS	201901412101
154-023	154-022	10/05/2019	251.00		ST CHARLES AV	POLYMNIA	PSLS	201901412101
154-024	154-022	10/05/2019	243.00		ST CHARLES AV	TERPSICHORE	PSLS	201901412101
154-025	154-019	10/05/2019	408.00		TERPSICHORE	ST CHARLES AV	PSLS	201901412101
154-026	154-025	10/06/2019	289.00		ST CHARLES AV	MARTIN LUTHER	PSLS	201901412101
154-027	154-026	10/06/2019	335.00		MARTIN LUTHER KING	CARONDELET	PSLS	201901412101
154-028	155-062	06/23/2019	252.00		THALIA	BARONNE	PSLS	201900906701
154-029	154-028	10/06/2019	294.00		BARONNE	MARTIN LUTHER	PSLS	201901412101
154-030	154-029	06/23/2019	359.00		MARTIN LUTHER KING	CARONDELET	PSLS	201900906701
154-031	154-028	06/23/2019	250.00		BARONNE	ERATO	PSLS	201900906701
154-032	154-028	10/06/2019	255.00		THALIA	CARONDELET	PSLS	201901412101
154-033	154-032	06/30/2019	200.00		THALIA	CARONDELET	PSLS	201900906701
154-034	154-033	10/06/2019	244.00		CARONDELET	ERATO	PSLS	201901412101
154-035	154-033	06/23/2019	294.00		CARONDELET	MARTIN LUTHER	PSLS	201900906701
154-036	154-035	10/06/2019	328.00		MARTIN LUTHER KING	ST CHARLES AV	PSLS	201901412101
154-037	154-033	10/06/2019	355.00		THALIA	ST CHARLES AV	PSLS	201901412101
154-038	161-013	10/08/2019	385.00		ST CHARLES AV	ERATO	PSLS	201901412101
154-043	154-038	06/23/2019	291.00		ST CHARLES AV	THALIA	PSLS	201900906701
154-049	161-015	06/23/2019	357.00		ST CHARLES AV	ERATO	PSLS	201900906701
154-051	154-049	06/23/2019	37.00		ST CHARLES AV	ERATO	PSLS	201900906701
154-053	154-051	06/24/2019	280.00		ST CHARLES AV	THALIA	PSLS	201900906701
154-054	154-053	06/24/2019	379.00		THALIA	PRYTANIA	PSLS	201900906701
154-055	154-053	06/24/2019	296.00		ST CHARLES AV	MARTIN LUTHER	PSLS	201900906701
155-046	155-044	07/01/2019	230.00		ERATO	S SARATOGA	PSLS	201900906701
155-048	155-045	06/25/2019	273.00		S SARATOGA	MARTIN LUTHER	PSLS	201900906701
155-050	155-045	06/25/2019	257.00		THALIA	S RAMPART	PSLS	201900906701
155-058	155-056	06/25/2019	295.00		ORETHA CASTLE	ERATO	PSLS	201900906701
155-061	155-060	06/26/2019	330.00		ERATO	BARONNE	PSLS	201900906701



<u>STRUCT 1</u>	<u>STRUCT 2</u>	<u>COMPDATE</u>	<u>LENGTH</u>	<u>ADDRESS</u>	<u>STREET</u>	<u>CROSS STREET</u>	<u>ACTIVITY</u>	<u>WO_NO</u>
156-021	156-018	06/26/2019	290.00		S ROBERTSON	ERATO	PSLS	201900906701
156-031	156-030	06/26/2019	295.00		S LIBERTY	ERATO	PSLS	201900906701
157-001	158-026	07/08/2019	240.00		ST JOSEPH	CONVENTION	PSLS	201900992601
157-002	157-001	07/08/2019	18.00		CONVENTION	ST JOSEPH	PSLS	201900992601
157-003	157-002	07/08/2019	220.00		CONVENTION	S DIAMOND	PSLS	201900992601
157-004	157-003	07/09/2019	240.00		CONVENTION	HOWARD	PSLS	201900992601
157-005	170-002	07/09/2019	272.00		CONVENTION	ST JOSEPH	PSLS	201900992601
157-009	158-005	07/09/2019	363.00		THALIA	CONVENTION	PSLS	201900992601
157-013	158-003	07/15/2019	370.00		ERATO	CONVENTION	PSLS	201900992601
157-014	157-013	07/15/2019	40.00		ERATO	CONVENTION	PSLS	201900992601
157-015	157-014	07/15/2019	52.00		CONVENTION	ERATO	PSLS	201900992601
157-016	157-014	07/15/2019	216.00		CONVENTION	GAIENNIE	PSLS	201900992601
157-018	158-018	07/15/2019	142.00		TRIANGLE	CONVENTION	PSLS	201900992601
158-001	159-024	07/15/2019	39.00		ERATO	CALLIOPE	PSLS	201900992601
158-002	158-001	07/15/2019	324.00		ERATO	S PETERS	PSLS	201900992601
158-003	158-002	07/15/2019	75.00		ERATO	S PETERS	PSLS	201900992601
158-004	159-027	07/15/2019	220.00		THALIA	S PETERS	PSLS	201900992601
158-005	158-003	07/15/2019	360.00		S PETERS	THALIA	PSLS	201900992601
158-005	158-004	07/17/2019	229.00		THALIA	S PETERS	PSLS	201900992601
158-006	158-005	07/17/2019	372.00		S PETERS	HUNTER	PSLS	201900992601
158-008	158-003	07/17/2019	362.00		S PETERS	GAIENNIE	PSLS	201900992601
158-008	158-007	07/17/2019	233.00		GAIENNIE	S PETERS	PSLS	201900992601
158-009	158-008	07/17/2019	240.00		S PETERS	JOHN CHURCHILL	PSLS	201900992601
158-010	158-009	07/19/2019	231.00		JOHN CHURCHILL	S FRONT	PSLS	201900992601
158-011	158-008	07/19/2019	290.00		GAIENNIE	S FRONT	PSLS	201900992601
158-012	159-048	07/19/2019	220.00		HOWARD AV	POE	PSLS	201900992601
158-013	158-012	07/19/2019	10.00		HOWARD AV	POE	PSLS	201900992601
158-014	158-013	07/19/2019	205.00		POE	JOHN CHURCHILL	PSLS	201900992601
158-016	158-013	07/19/2019	285.00		HOWARD AV	S PETERS	PSLS	201900992601
159-055	159-056	10/24/2019	300.00		MAGAZINE	POEYFARRE	PSLS	201901530301
159-055	160-013	10/31/2019	265.00		POEYFARRE	MAGAZINE	PSLS	201901530301
159-056	160-019	10/24/2019	75.00		JOHN CHURCHILL	MAGAZINE	PSLS	201901530301
159-059	159-055	10/24/2019	251.00		MAGAZINE	HOWARD AV	PSLS	201901530301
160-008	160-007	10/24/2019	115.00		HOWARD AV	LAMBERT AL	PSLS	201901530301
160-010	160-008	10/24/2019	186.00		HOWARD AV	MAGAZINE	PSLS	201901530301
160-017	160-016	11/01/2019	93.00		CALLIOPE	MAGAZINE	PSLS	201901530301

<u>STRUCT 1</u>	<u>STRUCT 2</u>	<u>COMPDATE</u>	<u>LENGTH</u>	<u>ADDRESS</u>	<u>STREET</u>	<u>CROSS STREET</u>	<u>ACTIVITY</u>	<u>WO_NO</u>
160-018	160-017	11/01/2019	155.00		CALLIOPE	MAGAZINE	PSLS	201901530301
160-019	160-018	11/01/2019	53.00		CALLIOPE	MAGAZINE	PSLS	201901530301
160-037	160-025	06/28/2019	366.00		PRYTANIA	ERATO	PSLS	201900906701
160-038	160-037	06/28/2019	218.00		ERATO	COLISEUM	PSLS	201900906701
160-039	160-038	07/01/2019	249.00		COLISEUM	THALIA	PSLS	201900906701
160-040	160-037	06/29/2019	291.00		PRYTANIA	THALIA	PSLS	201900906701
160-041	160-040	06/29/2019	289.00		THALIA	COLISEUM	PSLS	201900906701
161-004	161-001	06/29/2019	225.00		CLIO	CARONDELET	PSLS	201900906701
161-005	161-004	06/29/2019	226.00		CLIO	CARONDELET	PSLS	201900906701
161-012	161-005	06/29/2019	210.00		CLIO	ST CHARLES AV	PSLS	201900906701
161-013	161-012	06/29/2019	206.00		CLIO	ST CHARLES AV	PSLS	201900906701
161-015	161-013	06/29/2019	108.00		CLIO	ST CHARLES AV	PSLS	201900906701
162-022	155-060	06/29/2019	310.00		ORETHA CASTLE	CLIO	PSLS	201900906701
162-023	155-053	07/01/2019	357.00		S RAMPART	CLIO	PSLS	201900906701
162-025	155-044	06/29/2019	367.00		SIMON BOLIVAR AV	CLIO	PSLS	201900906701
162-026	162-025	06/29/2019	160.00		SIMON BOLIVAR AV	EARHART BL	PSLS	201900906701
162-028	162-027	06/01/2019	20.00		SIMON BOLIVAR AV	CLIO	PSLS	201900803201
163-019	156-021	06/01/2019	305.00		S ROBERTSON	CLIO	PSLS	201900803201
163-020	156-031	06/01/2019	368.00		S LIBERTY	CLIO	PSLS	201900803201
163-021	163-020	06/01/2019	15.00		CLIO	S LIBERTY	PSLS	201900803201
163-022	163-021	06/01/2019	294.00		CLIO	SIMON BOLIVAR AV	PSLS	201900803201
163-025	156-022	06/01/2019	321.00		FRERET	CLIO	PSLS	201900803201
164-011	164-010	06/01/2019	20.00		EARHART BL	MAGNOLIA	PSLS	201900803201
164-012	164-010	06/01/2019	225.00		MAGNOLIA	CLIO	PSLS	201900803201
164-031	164-010	06/01/2019	30.00		EARHART BL	MAGNOLIA	PSLS	201900803201
164-032	164-031	06/01/2019	35.00		EARHART BL	MAGNOLIA	PSLS	201900803201
165-025	144-032	06/01/2019	296.00		S JOHNSON	ERATO	PSLS	201900803201
166-017	145-012	06/08/2019	309.00		S TONTI	ERATO	PSLS	201900803201
166-018	166-017	06/01/2019	80.00		ERATO	S ROCHEBLAVE	PSLS	201900803201
166-019	166-018	06/01/2019	107.00		CALLIOPE HOUSING	ERATO	PSLS	201900803201
166-020	166-019	06/02/2019	220.00		CALLIOPE HOUSING	ERATO	PSLS	201900803201
166-021	166-018	06/02/2019	107.00		ERATO	S ROCHEBLAVE	PSLS	201900803201
166-022	166-021	06/02/2019	190.00		CALLIOPE HOUSING	ERATO	PSLS	201900803201
166-023	166-022	06/02/2019	240.00		CALLIOPE HOUSING	ERATO	PSLS	201900803201
166-025	166-024	06/02/2019	40.00		ERATO	S ROCHEBLAVE	PSLS	201900803201
167-001	167-047	06/02/2019	21.00		S DORGENOIS	CLIO PL	PSLS	201900803201

<u>STRUCT 1</u>	<u>STRUCT 2</u>	<u>COMPDATE</u>	<u>LENGTH</u>	<u>ADDRESS</u>	<u>STREET</u>	<u>CROSS STREET</u>	<u>ACTIVITY</u>	<u>WO_NO</u>
167-002	167-001	06/02/2019	127.00		CLIO PL	S DORGENOIS	PSLS	201900803201
167-003	167-002	06/02/2019	70.00		CLIO PL	S DORGENOIS	PSLS	201900803201
167-005	167-004	06/02/2019	116.00		CLIO PL	S DORGENOIS	PSLS	201900803201
167-006	167-005	06/02/2019	115.00		CLIO PL	S DORGENOIS	PSLS	201900803201
167-007	167-006	06/02/2019	156.00		CLIO PL	S BROAD	PSLS	201900803201
167-025	168-014	06/02/2019	237.00		HOWARD AV	S BROAD	PSLS	201900803201
167-028	167-027	06/02/2019	275.00		EUPHROSINE	S BROAD	PSLS	201900803201
167-030	167-029	06/02/2019	346.00		S BROAD	PALMETTO	PSLS	201900803201
167-031	167-030	06/02/2019	42.00		S BROAD	PALMETTO	PSLS	201900803201
167-032	167-031	06/30/2019	218.00		S BROAD	HOWARD AV	PSLS	201900906701
167-033	168-015	06/02/2019	263.00		CLIO PL	S BROAD	PSLS	201900803201
167-034	167-033	06/03/2019	257.00		CLIO PL	S BROAD	PSLS	201900803201
167-035	133-036	06/08/2019	112.00		S BROAD	CLIO	PSLS	201900803201
167-036	167-035	06/03/2019	25.00		S BROAD	CLIO	PSLS	201900803201
167-037	167-036	06/03/2019	65.00		S BROAD	CLIO	PSLS	201900803201
167-038	167-037	06/03/2019	20.00		S BROAD	CLIO	PSLS	201900803201
167-042	167-041	06/03/2019	56.00		S BROAD	EARHART BL	PSLS	201900803201
167-043	167-042	06/03/2019	125.00		EARHART BL	S WHITE	PSLS	201900803201
167-044	167-043	06/03/2019	175.00		EARHART BL	S WHITE	PSLS	201900803201
167-047	133-001	06/03/2019	172.00		S DORGENOIS	CLIO PL	PSLS	201900803201
168-005	168-004	06/04/2019	193.00		EUPHROSINE	S GAYOSO	PSLS	201900803201
168-007	168-006	06/04/2019	38.00		PALMETTO	S DUPRE	PSLS	201900803201
168-008	168-007	06/04/2019	275.00		PAIMETTO	S GAYOSO	PSLS	201900803201
168-011	168-010	06/04/2019	405.00		HOWARD AV	S SALCEDO	PSLS	201900803201
168-019	134-002	06/05/2019	358.00		S DUPRE	CLIO	PSLS	201900803201
168-021	168-020	06/05/2019	265.00		EARHART BL	S GAYOSO	PSLS	201900803201
168-022	134-004	06/05/2019	365.00		S GAYOSO	CLIO	PSLS	201900803201
168-022	168-019	06/08/2019	320.00		CLIO	S GAYOSO	PSLS	201900803201
168-024	168-023	06/06/2019	284.00		EARHART BL	S SALCEDO	PSLS	201900803201
168-025	134-015	06/06/2019	355.00		N SALCEDO	CLIO	PSLS	201900803201
168-025	168-022	06/08/2019	340.00		CLIO	S SALCEDO	PSLS	201900803201
168-032	168-031	06/06/2019	235.00		EUPHROSINE	S SALCEDO	PSLS	201900803201
169-004	169-003	06/06/2019	38.00		S RENDON	CLIO	PSLS	201900803201
169-005	169-004	06/07/2019	162.00		S RENDON	CALLIOPE	PSLS	201900803201
169-006	169-005	06/07/2019	102.00		S RENDON	CALLIOPE	PSLS	201900803201
169-012	169-009	06/07/2019	360.00		EUPHROSINE	S JEFFERSON DAVIS	PSLS	201900803201

<u>STRUCT 1</u>	<u>STRUCT 2</u>	<u>COMPDATE</u>	<u>LENGTH</u>	<u>ADDRESS</u>	<u>STREET</u>	<u>CROSS STREET</u>	<u>ACTIVITY</u>	<u>WO_NO</u>
169-022	169-020	06/07/2019	365.00		S CLARK	PALMETTO	PSLS	201900803201
169-028	169-009	06/08/2019	180.00		EUPHROSINE	S LOPEZ	PSLS	201900803201
174-013	174-012	01/08/2019	40.00	1301	GIROD		UNCHOKED	201900033601
176-008	176-011	04/08/2019	175.00	2	POYDRAS		UNCHOKED	201900556601
182-018	182-017	06/08/2019	224.00		S PRIEUR	POYDRAS	PSLS	201900803201
183-001	188-016	06/08/2019	207.00		S ROCHEBLAVE	BRADISH AL	PSLS	201900803201
183-050	182-038	06/08/2019	288.00		CYPRESS	S GALVEZ	PSLS	201900803201
184-005	184-004	06/08/2019	204.00		PERDIDO	JANE AL	PSLS	201900803201
184-006	184-004	05/26/2019	292.00		PERDIDO	S BROAD	PSLS	201900735301
184-014	184-012	05/31/2019	210.00		S BROAD	TULANE AV	PSLS	201900735301
184-016	189-037	05/26/2019	210.00		S DORGENOIS	GRAVIER	PSLS	201900735301
184-018	184-039	05/30/2019	120.00		GRAVIER	S BROAD	PSLS	201900735301
184-019	189-039	05/26/2019	373.00		S BROAD	GRAVIER	PSLS	201900735301
184-034	184-040	05/30/2019	118.00		S WHITE	TULANE AV	PSLS	201900735301
184-036	184-035	05/26/2019	22.00		PERDIDO	S DORGENOIS	PSLS	201900735301
184-039	184-017	05/30/2019	131.00		GRAVIER	S BROAD	PSLS	201900735301
184-040	184-009	05/30/2019	54.00		S WHITE	TULANE AV	PSLS	201900735301
185-001	190-033	05/26/2019	238.00		S GAYOSO	GRAVIER	PSLS	201900735301
185-012	190-013	05/26/2019	245.00		S LOPEZ	GRAVIER	PSLS	201900735301
185-013	185-012	05/26/2019	225.00		S LOPEZ	GRAVIER	PSLS	201900735301
185-015	185-014	05/26/2019	255.00		RENDON	PERDIDO	PSLS	201900735301
185-024	185-023	05/26/2019	250.00		S SALCEDO	PERDIDO	PSLS	201900735301
185-025	185-024	05/26/2019	204.00		PERDIDO	S LOPEZ	PSLS	201900735301
185-028	190-016	05/27/2019	395.00		RENDON	GRAVIER	PSLS	201900735301
185-030	190-043	05/27/2019	195.00		S DUPRE	GRAVIER	PSLS	201900735301
185-034	185-033	05/27/2019	336.00		S DUPRE	PERDIDO	PSLS	201900735301
186-011	191-026	05/27/2019	248.00		S CLARK	GRAVIER	PSLS	201900735301
186-014	191-041	05/27/2019	370.00		S JEFFERSON DAVIS	GRAVIER	PSLS	201900735301
187-005	192-030	05/27/2019	415.00		S SCOTT	GRAVIER	PSLS	201900735301
187-006	187-005	05/27/2019	75.00		S SCOTT	GRAVIER	PSLS	201900735301
187-007	187-006	05/27/2019	128.00		GRAVIER	S PIERCE	PSLS	201900735301
187-008	187-012	05/31/2019	238.00		S CORTEZ	GRAVIER	PSLS	201900735301
187-010	193-022	05/28/2019	390.00		S CARROLLTON AV	GRAVIER	PSLS	201900735301
187-011	193-020	05/28/2019	255.00		S SOLOMON	GRAVIER	PSLS	201900735301
187-012	192-031	05/31/2019	236.00		S CORTEZ	GRAVIER	PSLS	201900735301
191-008	191-006	05/28/2019	311.00		S CLARK	BAUDIN	PSLS	201900735301

<u>STRUCT 1</u>	<u>STRUCT 2</u>	<u>COMPDATE</u>	<u>LENGTH</u>	<u>ADDRESS</u>	<u>STREET</u>	<u>CROSS STREET</u>	<u>ACTIVITY</u>	<u>WO_NO</u>
191-014	191-012	05/28/2019	322.00		S CLARK	D"HEMECOURT	PSLS	201900735301
191-015	191-009	05/28/2019	373.00		S GENOIS	D"HEMECOURT	PSLS	201900735301
191-020	191-019	05/28/2019	211.00		S CLARK	TULANE AV	PSLS	201900735301
191-025	191-024	05/28/2019	335.00		TULANE AV	S TELEMACHUS	PSLS	201900735301
191-033	191-032	05/29/2019	361.00		S JEFFERSON DAVIS	BAUDIN	PSLS	201900735301
191-043	191-042	05/29/2019	254.00		BANKS	S CORTEZ	PSLS	201900735301
191-045	191-044	05/29/2019	245.00		BANKS	S GENOIS	PSLS	201900735301
192-002	192-040	05/29/2019	223.00		BANKS	S CARROLLTON AV	PSLS	201900735301
192-003	192-001	05/29/2019	312.00		BANKS	S SCOTT	PSLS	201900735301
192-007	192-006	05/31/2019	290.00		S SCOTT	BAUDIN	PSLS	201900735301
192-008	192-006	05/29/2019	294.00		BANKS	S CORTEZ	PSLS	201900735301
192-010	192-009	05/29/2019	293.00		BAUDIN	S CARROLLTON AV	PSLS	201900735301
192-011	192-009	04/17/2019	375.00		BAUDIN	S SCOTT	PSLS	200900865201
192-012	192-011	11/03/2019	285.00		BAUDIN	S CORTEZ	PSLS	201901635501
192-013	192-011	11/03/2019	311.00		S SCOTT	D"HEMECOURT	PSLS	201901635501
192-017	192-016	11/03/2019	285.00		S SCOTT	ULLOA	PSLS	201901635501
192-018	192-016	11/03/2019	320.00		D"HEMECOURT	S CORTEZ	PSLS	201901635501
192-022	192-021	11/04/2019	15.00		S SCOTT	ULLOA	PSLS	201901635501
192-023	192-022	11/04/2019	68.00		S SCOTT	TULANE AV	PSLS	201901635501
192-024	192-021	11/04/2019	295.00		ULLOA	S CORTEZ	PSLS	201901635501
192-025	192-019	11/05/2019	190.00		S PIERCE	TULANE AV	PSLS	201901635501
192-027	192-026	11/05/2019	253.00		TULANE AV	S CARROLLTON AV	PSLS	201901635501
192-037	192-036	11/05/2019	283.00		S CORTEZ	ULLOA	PSLS	201901635501
192-039	192-038	10/15/2019	294.00		BANKS	S CORTEZ	PSLS	201901530001
192-040	192-001	10/15/2019	223.00		BANKS	S CARROLLTON AV	PSLS	201901530001
197-004	197-001	02/11/2019	212.00		CANAL	S SARATOGA	PSLS	201900151501
197-057	197-054	02/11/2019	173.00		CANAL	N RAMPART	PSLS	201900151501
197-058	197-057	02/11/2019	105.00		N RAMPART	IBERVILLE	PSLS	201900151501
197-059	197-057	02/11/2019	61.00		CANAL	N RAMPART	PSLS	201900151501
197-060	197-059	02/11/2019	375.00		N RAMPART	IBERVILLE	PSLS	201900151501
197-061	197-060	02/11/2019	355.00		N RAMPART	BIENVILLE	PSLS	201900151501
197-062	197-059	02/12/2019	182.00		CANAL	BURGUNDY	PSLS	201900151501
197-063	197-062	02/12/2019	181.00		CANAL	BURGUNDY	PSLS	201900151501
197-064	197-060	02/12/2019	365.00		IBERVILLE	BURGUNDY	PSLS	201900151501
197-064	197-075	02/12/2019	185.00		BURGUNDY	IBERVILLE	PSLS	201900151501
197-065	197-061	02/12/2019	369.00		BIENVILLE	BURGUNDY	PSLS	201900151501

<u>STRUCT 1</u>	<u>STRUCT 2</u>	<u>COMPDATE</u>	<u>LENGTH</u>	<u>ADDRESS</u>	<u>STREET</u>	<u>CROSS STREET</u>	<u>ACTIVITY</u>	<u>WO_NO</u>
197-065	197-064	02/12/2019	355.00		BURGUNDY	BIENVILLE	PSLS	201900151501
197-066	197-078	02/16/2019	50.00		IBERVILLE	DAUPHINE	PSLS	201900151501
197-067	197-065	02/13/2019	305.00		BIENVILLE	DAUPHINE	PSLS	201900151501
197-072	197-008	02/13/2019	137.00		S SARATOGA	CANAL	PSLS	201900151501
197-074	197-063	02/13/2019	50.00		BURGUNDY	CANAL	PSLS	201900151501
197-075	197-074	02/13/2019	138.00		BURGUNDY	IBERVILLE	PSLS	201900151501
197-077	197-064	02/16/2019	110.00		IBERVILLE	DAUPHINE	PSLS	201900151501
197-078	197-077	02/16/2019	135.00		IBERVILLE	DAUPHINE	PSLS	201900151501
198-011	198-010	02/13/2019	221.00		CANAL	N DERBIGNY	PSLS	201900151501
198-017	198-014	02/13/2019	360.00		S ROBERTSON	CANAL	PSLS	201900151501
198-021	198-020	02/14/2019	95.00		CANAL	N VILLERE	PSLS	201900151501
198-022	198-021	02/14/2019	200.00		CANAL	N VILLERE	PSLS	201900151501
198-023	198-013	02/14/2019	289.00		IBERVILLE	N VILLERE	PSLS	201900151501
198-023	198-022	02/15/2019	375.00		N VILLERE	IBERVILLE	PSLS	201900151501
198-025	198-022	02/15/2019	335.00		CANAL	MARAIS	PSLS	201900151501
198-026	198-023	02/15/2019	334.00		IBERVILLE	MARAIS	PSLS	201900151501
198-026	198-025	02/15/2019	375.00		MARAIS	IBERVILLE	PSLS	201900151501
198-027	198-026	02/15/2019	300.00		IBERVILLE	MARAIS	PSLS	201900151501
198-028	198-020	02/15/2019	100.00		S ROBERTSON	CANAL	PSLS	201900151501
198-045	198-035	02/15/2019	317.00		S ROBERTSON	CANAL	PSLS	201900151501
198-058	198-057	02/15/2019	249.00		CANAL	S DERBIGNY	PSLS	201900151501
198-067	198-009	02/15/2019	241.00		IBERVILLE	N DERBIGNY	PSLS	201900151501
201-007	201-005	11/09/2019	314.00	230	S BROAD	PALMYRA	UNCHOKED	201901680101
203-003	203-002	10/15/2019	155.00		PALMYRA	S JEFFERSON DAVIS	PSLS	201901530001
203-004	203-003	10/16/2019	22.00		PALMYRA	S JEFFERSON DAVIS	PSLS	201901530001
203-005	203-004	10/16/2019	375.00		S JEFFERSON DAVIS	CLEVELAND AV	PSLS	201901530001
203-006	203-005	10/16/2019	365.00		S JEFFERSON DAVIS	CANAL	PSLS	201901530001
203-007	203-006	10/16/2019	340.00		CANAL	S CLARK	PSLS	201901530001
203-008	203-007	10/17/2019	271.00		CANAL	S GENOIS	PSLS	201901530001
203-009	203-004	10/17/2019	340.00		PALMYRA	S CLARK	PSLS	201901530001
203-010	203-005	10/17/2019	340.00		CLEVELAND AV	S CLARK	PSLS	201901530001
203-010	203-009	10/18/2019	375.00		S CLARK	CLEVELAND AV	PSLS	201901530001
203-011	203-010	10/18/2019	315.00		S CLARK	CANAL	PSLS	201901530001
203-012	203-010	10/17/2019	270.00		CLEVELAND AV	S GENOIS	PSLS	201901530001
203-013	203-055	10/19/2019	375.00		S GENOIS	CLEVELAND AV	PSLS	201901530001
203-014	203-013	10/19/2019	320.00		S GENOIS	CANAL	PSLS	201901530001

<u>STRUCT 1</u>	<u>STRUCT 2</u>	<u>COMPDATE</u>	<u>LENGTH</u>	<u>ADDRESS</u>	<u>STREET</u>	<u>CROSS STREET</u>	<u>ACTIVITY</u>	<u>WO_NO</u>
203-015	203-055	10/19/2019	330.00		PALMYRA	S TELEMACHUS	PSLS	201901530001
203-016	203-013	10/19/2019	332.00		CLEVELAND AV	S TELEMACHUS	PSLS	201901530001
203-016	203-015	10/19/2019	375.00		S TELEMACHUS	CLEVELAND AV	PSLS	201901530001
203-017	203-016	10/19/2019	320.00		S TELEMACHUS	CANAL	PSLS	201901530001
203-018	203-016	10/21/2019	274.00		CLEVELAND AV	S CORTEZ	PSLS	201901530001
203-019	203-015	10/21/2019	35.00		S TELEMACHUS	PALMYRA	PSLS	201901530001
203-030	204-009	10/21/2019	328.00		IBERVILLE	N TELEMACHUS	PSLS	201901530001
203-031	203-030	10/21/2019	305.00		N TELEMACHUS	BIENVILLE	PSLS	201901530001
203-032	203-031	10/21/2019	275.00		BIENVILLE	N GENOIS	PSLS	201901530001
203-033	203-030	10/21/2019	372.00		N TELEMACHUS	CANAL	PSLS	201901530001
203-034	203-033	10/21/2019	278.00		CANAL	N GENOIS	PSLS	201901530001
203-035	203-030	10/21/2019	330.00		IBERVILLE	N GENOIS	PSLS	201901530001
203-036	203-035	10/23/2019	305.00		N GENOIS	BIENVILLE	PSLS	201901530001
203-037	203-036	10/23/2019	273.00		BIENVILLE	N CLARK	PSLS	201901530001
203-038	203-035	10/23/2019	358.00		N GENOIS	CANAL	PSLS	201901530001
203-039	203-038	10/24/2019	276.00		CANAL	N CLARK	PSLS	201901530001
203-040	203-035	10/24/2019	330.00		IBERVILLE	N CLARK	PSLS	201901530001
203-041	203-040	10/24/2019	305.00		N CLARK	BIENVILLE	PSLS	201901530001
203-042	203-057	10/31/2019	250.00		BIENVILLE	N JEFFERSON DAVIS	PSLS	201901530001
203-044	203-043	11/06/2019	275.00		CANAL	N JEFFERSON DAVIS	PSLS	201901635501
203-050	203-048	11/08/2019	120.00		BIENVILLE	N CORTEZ	PSLS	201901635501
203-054	203-053	11/08/2019	267.00		CANAL	S GENOIS	PSLS	201901635501
204-005	204-004	11/08/2019	375.00		CANAL	S PIERCE	PSLS	201901635501
204-006	204-005	11/09/2019	358.00		CANAL	S CARROLLTON AV	PSLS	201901635501
204-012	204-011	11/09/2019	306.00		CANAL	N PIERCE	PSLS	201901635501
204-014	204-013	11/09/2019	239.00		N SCOTT	BIENVILLE	PSLS	201901635501
204-016	204-015	11/09/2019	235.00		N SCOTT	BIENVILLE	PSLS	201901635501
204-018	204-017	11/09/2019	350.00		N PIERCE	CANAL	PSLS	201901635501
204-019	204-018	11/09/2019	345.00		CANAL	N CARROLLTON AV	PSLS	201901635501
204-020	204-017	11/09/2019	308.00		S PIERCE	BIENVILLE	PSLS	201901635501
204-021	204-020	11/09/2019	280.00		BIENVILLE	N CARROLLTON AV	PSLS	201901635501
204-022	204-020	11/10/2019	317.00		BIENVILLE	N SCOTT	PSLS	201901635501
204-027	204-026	11/10/2019	305.00		BIENVILLE	N PIERCE	PSLS	201901635501
204-029	204-028	11/10/2019	297.00		S SCOTT	CANAL	PSLS	201901635501
204-035	204-033	11/10/2019	222.00		CLEVELAND AV	S CARROLLTON AV	PSLS	201901635501
204-037	204-028	11/10/2019	90.00		CLEVELAND AV	S PIERCE	PSLS	201901635501

<u>STRUCT 1</u>	<u>STRUCT 2</u>	<u>COMPDATE</u>	<u>LENGTH</u>	<u>ADDRESS</u>	<u>STREET</u>	<u>CROSS STREET</u>	<u>ACTIVITY</u>	<u>WO_NO</u>
204-038	204-037	11/10/2019	15.00		CLEVELAND AV	S PIERCE	PSLS	201901635501
204-039	204-038	11/10/2019	202.00		CLEVELAND AV	S PIERCE	PSLS	201901635501
204-040	204-037	11/10/2019	212.00		CLEVELAND AV	S PIERCE	PSLS	201901635501
213-006	213-004	11/09/2019	460.00	6361	WEST END BL	FREMONT	UNCHOKED	201901681401
214-027	214-026	04/01/2019	157.00	6831	WEST END BL	CHAPELLE	UNCHOKED	201900525401
226-010	226-009	11/01/2019	341.00	7400 BLK	CANAL BL		TV SEWER	201901629401
226-057	226-055	03/02/2019	265.00	309	OPAL	WEST END BL	UNCHOKED	201900360901
226-086	226-085	10/17/2019	370.00	322	JEWEL	CAMEO	UNCHOKED	201901559801
227-076	227-075	10/04/2019	90.00	N/A	CANAL BL	RING	FLUSHED	201901482901
232-015	232-013	05/09/2019	38.00	863	POLK	MARSHALL FOCH	UNCHOKED	201900728001
232-018	232-017	04/12/2019	95.00	863	POLK	GEN DIAZ	UNCHOKED	201900588302
232-037	232-035	01/27/2019	260.00	987	POLK	ORLEANS AV	UNCHOKED	201900141701
236-034	236-033	11/04/2019	287.00	7100	ARGONNE BL	CONRAD	UNCHOKED	201901642401
237-022	237-021	08/06/2019	230.00	18	TERN	LAKESHORE DR	UNCHOKED	201901151301
237-056	237-055	08/07/2019	220.00	45	STILT	HYBISCUS LN	UNCHOKED	201901159001
237-058	237-057	08/07/2019	230.00	45	STILT	MARCONI DR	UNCHOKED	201901151501
237-064	237-063	03/01/2019	110.00	26	SWAN	MARCONI DR	UNCHOKED	201900355601
241-008	241-001	03/26/2019	268.00	60	ALLARD BL		UNCHOKED	201900490601
241-009	241-008	03/04/2019	260.00	902	STEWART CT	DUMAINE	UNCHOKED	201900366001
241-010	241-009	11/19/2019	270.00	845	N CARROLLTON AV		UNCHOKED	201901741901
251-041	251-040	06/19/2019	115.00	6009	DEBORE DR	MADRID	UNCHOKED	201900931401
266-001	267-029	02/15/2019	424.00		ST PETER	DECATUR	PSLS	201900151501
266-002	266-001	02/15/2019	27.00		ST PETER	DECATUR	PSLS	201900151501
266-003	266-002	02/15/2019	62.00		ST PETER	DECATUR	PSLS	201900151501
266-004	266-001	02/11/2019	198.00		DECATUR	WILKINSON	PSLS	201900151501
266-005	266-004	02/11/2019	150.00		WILKINSON	DECATUR	PSLS	201900151501
266-006	266-026	02/16/2019	20.00		DECATUR	TOULOUSE	PSLS	201900151501
266-007	267-032	02/11/2019	370.00		TOULOUSE	DECATUR	PSLS	201900151501
266-008	266-007	02/11/2019	15.00		TOULOUSE	DECATUR	PSLS	201900151501
266-009	266-008	01/30/2019	328.00		DECATUR	ST LOUIS	PSLS	201900151301
266-010	267-061	02/12/2019	406.00		CONTI	DECATUR	PSLS	201900151501
266-011	266-010	02/12/2019	357.00		DECATUR	ST LOUIS	PSLS	201900151501
266-012	266-011	02/12/2019	106.00		ST LOUIS	DECATUR	PSLS	201900151501
266-013	177-042	02/17/2019	369.00		N PETERS	CONTI	PSLS	201900151501
266-014	266-013	02/17/2019	300.00		N PETERS	ST LOUIS	PSLS	201900151501
266-015	177-043	02/17/2019	363.00		CLAY	CONTI	PSLS	201900151501



<u>STRUCT 1</u>	<u>STRUCT 2</u>	<u>COMPDATE</u>	<u>LENGTH</u>	<u>ADDRESS</u>	<u>STREET</u>	<u>CROSS STREET</u>	<u>ACTIVITY</u>	<u>WO_NO</u>
266-016	266-015	02/17/2019	111.00		CONTI	N FRONT	PSLS	201900151501
266-017	267-045	02/17/2019	405.00		ST ANN	DECATUR	PSLS	201900151501
266-018	266-017	02/17/2019	142.00		DECATUR	MADISON	PSLS	201900151501
266-019	267-046	02/17/2019	403.00		MADISON	DECATUR	PSLS	201900151501
266-020	266-019	02/17/2019	115.00		DECATUR	DUMAINE	PSLS	201900151501
266-021	267-047	02/17/2019	402.00		DUMAINE	DECATUR	PSLS	201900151501
266-022	266-021	02/16/2019	15.00		DECATUR	DUMAINE	PSLS	201900151501
266-023	266-022	02/16/2019	116.00		DUMAINE	DECATUR	PSLS	201900151501
266-025	267-043	02/16/2019	387.00		ST LOUIS	DECATUR	PSLS	201900151501
266-026	266-004	02/16/2019	91.00		DECATUR	TOULOUSE	PSLS	201900151501
267-001	268-012	01/30/2019	363.00		ST ANN	DAUPHINE	PSLS	201900151601
267-003	267-002	01/30/2019	197.00		DAUPHINE	ST PETER	PSLS	201900151601
267-004	267-003	01/30/2019	345.00		ST PETER	BOURBON	PSLS	201900151601
267-005	267-004	01/30/2019	299.00		ST PETER	ROYAL	PSLS	201900151601
267-006	267-003	01/31/2019	363.00		DAUPHINE	TOULOUSE	PSLS	201900151601
267-007	267-006	01/31/2019	300.00		DAUPHINE	ST LOUIS	PSLS	201900151601
267-008	267-004	01/31/2019	363.00		BOURBON	TOULOUSE	PSLS	201900151601
267-008	267-006	01/31/2019	348.00		TOULOUSE	BOURBON	PSLS	201900151601
267-009	267-008	02/01/2019	300.00		BOURBON	ST LOUIS	PSLS	201900151601
267-010	267-008	02/01/2019	25.00		TOULOUSE	BOURBON	PSLS	201900151601
267-011	267-010	02/01/2019	280.00		TOULOUSE	ROYAL	PSLS	201900151601
267-012	267-001	02/01/2019	365.00		DAUPHINE	DUMAINE	PSLS	201900151601
267-012	268-013	02/02/2019	362.00		DUMAINE	DAUPHINE	PSLS	201900151601
267-013	267-063	02/02/2019	325.00		ST ANN	BOURBON	PSLS	201900151601
267-015	267-014	02/02/2019	142.00		BOURBON	ST PETER	PSLS	201900151601
267-016	267-014	02/02/2019	293.00		ORLEANS	ROYAL	PSLS	201900151601
267-017	267-012	02/02/2019	344.00		DUMAINE	BOURBON	PSLS	201900151601
267-017	267-013	02/02/2019	374.00		BOURBON	DUMAINE	PSLS	201900151601
267-018	267-013	02/02/2019	374.00		ST ANN	ROYAL	PSLS	201900151601
267-019	267-017	02/02/2019	374.00		DUMAINE	ROYAL	PSLS	201900151601
267-019	267-018	02/02/2019	373.00		ROYAL	DUMAINE	PSLS	201900151601
267-020	267-018	02/01/2019	145.00		ROYAL	PERE ANTOINE AL	PSLS	201900151601
267-021	267-020	02/02/2019	275.00		PERE ANTOINE AL	CHARTRES	PSLS	201900151601
267-022	267-020	02/03/2019	110.00		ROYAL	ORLEANS AL	PSLS	201900151601
267-023	267-022	02/03/2019	165.00		ORLEANS AL	CABILDO AL	PSLS	201900151601
267-025	267-023	02/03/2019	70.00		CABILDO AL	ST PETER	PSLS	201900151601

<u>STRUCT 1</u>	<u>STRUCT 2</u>	<u>COMPDATE</u>	<u>LENGTH</u>	<u>ADDRESS</u>	<u>STREET</u>	<u>CROSS STREET</u>	<u>ACTIVITY</u>	<u>WO_NO</u>
267-026	267-022	02/03/2019	142.00		ROYAL	ST PETER	PSLS	201900151601
267-027	267-026	02/03/2019	337.00		ST PETER	CHARTRES	PSLS	201900151601
267-028	267-027	02/03/2019	317.00		CHARTRES	TOULOUSE	PSLS	201900151601
267-029	267-027	02/03/2019	28.00		ST PETER	CHARTRES	PSLS	201900151601
267-030	267-029	02/03/2019	180.00		CHARTRES	WILKINSON	PSLS	201900151601
267-031	267-030	02/03/2019	315.00		WILKINSON	DECATUR	PSLS	201900151601
267-032	267-030	02/03/2019	177.00		CHARTRES	TOULOUSE	PSLS	201900151601
267-033	267-032	02/03/2019	20.00		CHARTRES	TOULOUSE	PSLS	201900151601
267-034	267-026	02/04/2019	355.00		ROYAL	TOULOUSE	PSLS	201900151601
267-035	267-034	02/04/2019	340.00		TOULOUSE	CHARTRES	PSLS	201900151601
267-036	267-035	02/04/2019	235.00		CHARTRES	ST LOUIS	PSLS	201900151601
267-037	267-034	02/05/2019	316.00		ROYAL	ST LOUIS	PSLS	201900151601
267-037	267-040	02/05/2019	52.00		ROYAL	TOULOUSE	PSLS	201900151601
267-038	268-057	02/05/2019	364.00		ST LOUIS	DAUPHINE	PSLS	201900151601
267-039	267-038	02/06/2019	363.00		ST LOUIS	BOURBON	PSLS	201900151601
267-040	267-039	02/09/2019	359.00		ST LOUIS	ROYAL	PSLS	201900151601
267-040	267-065	02/06/2019	53.00		ROYAL	ST LOUIS	PSLS	201900151601
267-041	267-040	02/06/2019	180.00		ST LOUIS	CHARTRES	PSLS	201900151601
267-042	267-041	02/06/2019	157.00		ST LOUIS	CHARTRES	PSLS	201900151601
267-043	267-042	02/07/2019	30.00		ST LOUIS	CHARTRES	PSLS	201900151601
267-044	267-033	02/07/2019	296.00		CHARTRES	ST LOUIS	PSLS	201900151601
267-044	267-043	02/07/2019	50.00		CHARTRES	TOULOUSE	PSLS	201900151601
267-045	267-018	02/07/2019	345.00		ST ANN	CHARTRES	PSLS	201900151601
267-046	267-045	02/07/2019	201.00		CHARTRES	MADISON	PSLS	201900151601
267-047	267-019	02/07/2019	350.00		DUMAINE	CHARTRES	PSLS	201900151601
267-047	267-046	02/07/2019	170.00		CHARTRES	DUMAINE	PSLS	201900151601
267-048	196-039	02/07/2019	366.00		DAUPHINE	CONTI	PSLS	201900151601
267-049	267-048	02/08/2019	310.00		DAUPHINE	ST LOUIS	PSLS	201900151601
267-050	267-048	02/08/2019	345.00		CONTI	BOURBON	PSLS	201900151601
267-051	267-050	02/08/2019	93.00		BOURBON	ST LOUIS	PSLS	201900151601
267-052	267-051	02/09/2019	205.00		BOURBON	ST LOUIS	PSLS	201900151601
267-053	196-041	02/09/2019	364.00		BOURBON	CONTI	PSLS	201900151601
267-054	267-053	02/09/2019	275.00		CONTI	ROYAL	PSLS	201900151601
267-055	196-050	02/09/2019	365.00		ROYAL	CONTI	PSLS	201900151601
267-056	267-055	02/09/2019	210.00		ROYAL	ST LOUIS	PSLS	201900151601
267-057	267-056	02/09/2019	98.00		ROYAL	ST LOUIS	PSLS	201900151601

<u>STRUCT 1</u>	<u>STRUCT 2</u>	<u>COMPDATE</u>	<u>LENGTH</u>	<u>ADDRESS</u>	<u>STREET</u>	<u>CROSS STREET</u>	<u>ACTIVITY</u>	<u>WO_NO</u>
267-058	196-054	02/09/2019	360.00		EXCHANGE PL	CONTI	PSLS	201900151601
267-059	267-058	02/09/2019	170.00		CONTI	CHARTRES	PSLS	201900151601
267-060	267-059	02/09/2019	303.00		CHARTRES	ST LOUIS	PSLS	201900151601
267-061	196-065	02/09/2019	361.00		CHARTRES	CONTI	PSLS	201900151601
267-062	267-061	02/09/2019	308.00		CHARTRES	ST LOUIS	PSLS	201900151601
267-063	267-001	02/09/2019	20.00		ST ANN	DAUPHINE	PSLS	201900151601
267-064	268-020	02/09/2019	327.00		TOULOUSE	DAUPHINE	PSLS	201900151601
268-009	268-007	02/10/2019	365.00		ST ANN	N RAMPART	PSLS	201900151701
268-010	268-009	02/10/2019	62.00		ST ANN	N RAMPART	PSLS	201900151701
268-011	268-010	02/10/2019	365.00		N RAMPART	DUMAINE	PSLS	201900151701
268-012	268-010	02/11/2019	370.00		ST ANN	BURGUNDY	PSLS	201900151701
268-013	268-011	02/11/2019	369.00		DUMAINE	BURGUNDY	PSLS	201900151701
268-013	268-012	02/11/2019	365.00		BURGUNDY	DUMAINE	PSLS	201900151701
268-014	268-010	02/11/2019	224.00		N RAMPART	ORLEANS	PSLS	201900151701
268-015	268-012	02/12/2019	220.00		BURGUNDY	ORLEANS	PSLS	201900151701
268-015	268-014	02/12/2019	372.00		ORLEANS	BURGUNDY	PSLS	201900151701
268-016	268-015	02/12/2019	305.00		ORLEANS	DAUPHINE	PSLS	201900151701
268-017	268-014	02/13/2019	195.00		N RAMPART	ST PETER	PSLS	201900151701
268-018	268-015	02/13/2019	196.00		BURGUNDY	ST PETER	PSLS	201900151701
268-018	268-017	02/13/2019	371.00		ST PETER	BURGUNDY	PSLS	201900151701
268-020	268-018	02/17/2019	358.00		BURGUNDY	TOULOUSE	PSLS	201900151701
268-021	268-020	02/14/2019	282.00		BURGUNDY	ST LOUIS	PSLS	201900151701
268-022	268-017	02/14/2019	354.00		N RAMPART	TOULOUSE	PSLS	201900151701
268-023	268-022	02/14/2019	315.00		TOULOUSE	BURGUNDY	PSLS	201900151701
268-024	268-022	02/15/2019	370.00		N RAMPART	ST LOUIS	PSLS	201900151701
268-025	268-024	02/15/2019	353.00		ST LOUIS	BURGUNDY	PSLS	201900151701
268-026	268-025	02/15/2019	322.00		BURGUNDY	TOULOUSE	PSLS	201900151701
268-027	268-025	02/16/2019	258.00		BURGUNDY	CONTI	PSLS	201900151701
268-033	268-024	02/16/2019	70.00		ST LOUIS	N RAMPART	PSLS	201900151701
268-033	268-032	02/16/2019	170.00		ST LOUIS	N RAMPART	PSLS	201900151701
268-034	268-017	02/16/2019	73.00		ST PETER	N RAMPART	PSLS	201900151701
268-037	268-034	02/16/2019	355.00		N RAMPART	TOULOUSE	PSLS	201900151701
268-040	268-037	02/16/2019	300.00		N RAMPART	ST LOUIS	PSLS	201900151701
268-053	197-061	02/16/2019	373.00		N RAMPART	CONTI	PSLS	201900151701
268-054	268-053	02/16/2019	301.00		N RAMPART	ST LOUIS	PSLS	201900151701
268-055	197-065	02/16/2019	368.00		BURGUNDY	CONTI	PSLS	201900151701

<u>STRUCT 1</u>	<u>STRUCT 2</u>	<u>COMPDATE</u>	<u>LENGTH</u>	<u>ADDRESS</u>	<u>STREET</u>	<u>CROSS STREET</u>	<u>ACTIVITY</u>	<u>WO_NO</u>
268-055	268-053	02/16/2019	375.00		CONTI	BURGUNDY	PSLS	201900151701
268-056	268-055	02/16/2019	300.00		BURGUNDY	ST LOUIS	PSLS	201900151701
268-057	268-056	02/16/2019	42.00		BURGUNDY	ST LOUIS	PSLS	201900151701
268-058	268-055	02/16/2019	303.00		CONTI	DAUPHINE	PSLS	201900151701
269-006	269-SPSA	02/09/2019	150.00		ST ANN	MARAIS	PSLS	201900151801
269-007	269-006	02/09/2019	80.00		MARAIS	ST ANN	PSLS	201900151801
269-009	269-006	02/09/2019	315.00		ST ANN	N VILLERE	PSLS	201900151801
269-014	269-013	02/09/2019	310.00		DUMAINE	N VILLERE	PSLS	201900151801
269-015	269-014	02/09/2019	285.00		N VILLERE	ST ANN	PSLS	201900151801
269-016	269-007	02/10/2019	280.00		MARAIS	DUMAINE	PSLS	201900151801
269-016	269-014	02/09/2019	305.00		DUMAINE	MARAIS	PSLS	201900151801
269-017	269-016	02/09/2019	330.00		MARAIS	ST PHILIP	PSLS	201900151801
269-019	269-018	02/09/2019	315.00		DUMAINE	N VILLERE	PSLS	201900151801
269-020	269-019	02/09/2019	295.00		N VILLERE	ST PHILIP	PSLS	201900151801
269-044	269-043	02/07/2019	165.00		N VILLERE	ST PETER	PSLS	201900151801
269-045	269-044	02/07/2019	295.00		ST PETER	MARAIS	PSLS	201900151801
269-046	269-045	02/07/2019	135.00		MARAIS	LAFITTE	PSLS	201900151801
269-051	269-049	02/07/2019	325.00		LAFITTE	N VILLERE	PSLS	201900151801
269-052	269-051	02/07/2019	246.00		LAFITTE	MARAIS	PSLS	201900151801
269-058	269-057	02/07/2019	245.00		LAFITTE	N DERBIGNY	PSLS	201900151801
269-062	269-061	02/10/2019	255.00		ST LOUIS	N VILLERE	PSLS	201900151801
269-065	269-064	02/10/2019	280.00		ST LOUIS	N VILLERE	PSLS	201900151801
269-066	269-065	02/10/2019	279.00		ST LOUIS	MARAIS	PSLS	201900151801
269-069	198-005	02/10/2019	300.00		N VILLERE	CONTI	PSLS	201900151801
269-069	269-068	02/10/2019	312.00		CONTI	N VILLERE	PSLS	201900151801
269-070	269-069	02/10/2019	265.00		N VILLERE	ST LOUIS	PSLS	201900151801
269-071	269-069	02/10/2019	256.00		CONTI	MARAIS	PSLS	201900151801
269-072	198-006	02/10/2019	386.00		MARAIS	CONTI	PSLS	201900151801
269-073	269-072	02/10/2019	163.00		MARAIS	ST LOUIS	PSLS	201900151801
269-074	269-073	02/10/2019	238.00		MARAIS	ST LOUIS	PSLS	201900151801
269-075	269-073	02/10/2019	143.00		MARAIS	ST LOUIS	PSLS	201900151801
269-079	269-078	02/10/2019	235.00		ST LOUIS	N DERBIGNY	PSLS	201900151801
269-085	269-030	02/10/2019	311.00		ST ANN	N VILLERE	PSLS	201900151801
269-088	269-085	02/10/2019	280.00		ST ANN	MARAIS	PSLS	201900151801
269-095	269-053	02/10/2019	258.00		ST PETER	N VILLERE	PSLS	201900151801
274-009	274-007	07/09/2019	303.00		HAGAN AV	LAFITTE	PSLS	201900992401

<u>STRUCT 1</u>	<u>STRUCT 2</u>	<u>COMPDATE</u>	<u>LENGTH</u>	<u>ADDRESS</u>	<u>STREET</u>	<u>CROSS STREET</u>	<u>ACTIVITY</u>	<u>WO_NO</u>
274-010	273-025	07/09/2019	303.00		LAFITTE	MOSS	PSLS	201900992401
274-011	273-063	07/09/2019	301.00		CONTI	MOSS	PSLS	201900992401
274-012	273-048	07/09/2019	365.00		ST ANN	HAGAN AV	PSLS	201900992401
274-013	274-012	07/09/2019	237.00		HAGAN AV	ORLEANS AV	PSLS	201900992401
274-014	274-013	07/09/2019	192.00		ORLEANS AV	MOSS	PSLS	201900992401
274-015	273-049	07/09/2019	298.00		ORLEANS AV	HAGAN AV	PSLS	201900992401
274-016	274-012	07/09/2019	250.00		ST ANN	MOSS	PSLS	201900992401
274-017	274-016	07/09/2019	258.00		ST ANN	MOSS	PSLS	201900992401
274-018	274-017	07/09/2019	205.00		MOSS	ORLEANS AV	PSLS	201900992401
274-019	274-017	07/09/2019	311.00		MOSS	DUMAINE	PSLS	201900992401
274-020	273-047	07/09/2019	371.00		DUMAINE	HAGAN AV	PSLS	201900992401
274-020	289-050	07/17/2019	435.00		HAGAN AV	DUMAINE	PSLS	201900992401
274-021	274-020	07/09/2019	315.00		HAGAN AV	ST ANN	PSLS	201900992401
274-022	274-024	07/09/2019	240.00		DUMAINE	MOSS	PSLS	201900992401
274-023	289-052	07/11/2019	365.00		MOSS	DUMAINE	PSLS	201900992401
274-024	274-020	07/11/2019	205.00		DUMAINE	MOSS	PSLS	201900992401
275-001	291-040	07/11/2019	202.00		ESPLANADE AV	LEDA CT	PSLS	201900992401
275-002	275-001	07/11/2019	355.00		ESPLANADE AV	MOSS	PSLS	201900992401
275-003	275-002	07/11/2019	365.00		ESPLANADE AV	MOSS	PSLS	201900992401
275-004	275-003	07/11/2019	85.00		ESPLANADE AV	MOSS	PSLS	201900992401
275-005	275-004	07/11/2019	298.00		ESPLANADE AV	MOSS	PSLS	201900992401
275-006	275-005	07/11/2019	312.00		MOSS	ST VINCENT	PSLS	201900992401
275-007	275-006	07/11/2019	310.00		MOSS	ST VINCENT	PSLS	201900992401
275-008	275-003	05/04/2019	260.00	3481	ESPLANADE AV	MOSS	UNCHOKED	201900701801
275-009	275-008	07/18/2019	361.00		MOSS	ESPLANADE AV	PSLS	201900992401
275-010	291-041	07/15/2019	268.00		ESPLANADE AV	LEDA CT	PSLS	201900992401
275-011	275-010	07/15/2019	300.00		LEDA CT	MARIE	PSLS	201900992401
275-012	275-011	07/15/2019	230.00		LEDA CT	ST VINCENT	PSLS	201900992401
275-013	275-012	07/15/2019	295.00		LEDA CT	ST VINCENT	PSLS	201900992401
275-016	276-028	07/15/2019	59.00		MOSS	ST VINCENT	PSLS	201900992401
275-017	275-016	07/15/2019	238.00		MOSS	ST VINCENT	PSLS	201900992401
275-018	275-017	07/15/2019	130.00		MOSS	ST VINCENT	PSLS	201900992401
275-019	289-049	07/17/2019	183.00		MOSS	ESPLANADE AV	PSLS	201900992401
275-020	275-019	07/15/2019	250.00		MOSS	ESPLANADE AV	PSLS	201900992401
275-021	275-020	07/15/2019	270.00		MOSS	ESPLANADE AV	PSLS	201900992401
275-022	275-021	07/18/2019	315.00		MOSS	ESPLANADE AV	PSLS	201900992401

<u>STRUCT 1</u>	<u>STRUCT 2</u>	<u>COMPDATE</u>	<u>LENGTH</u>	<u>ADDRESS</u>	<u>STREET</u>	<u>CROSS STREET</u>	<u>ACTIVITY</u>	<u>WO_NO</u>
275-023	275-022	07/15/2019	211.00		MOSS	ESPLANADE AV	PSLS	201900992401
275-024	275-010	07/15/2019	132.00		ESPLANADE AV	MOSS	PSLS	201900992401
276-002	276-001	07/15/2019	92.00		DESAIX BL	BEAUVOIR CT	PSLS	201900992401
276-003	276-002	07/17/2019	428.00		DESAIX BL	MOSS	PSLS	201900992401
276-004	276-003	07/17/2019	405.00		DESAIX BL	MOSS	PSLS	201900992401
276-005	276-004	07/17/2019	385.00		DESAIX BL	MOSS	PSLS	201900992401
276-011	276-010	07/17/2019	90.00		MOSS	DESAIX BL	PSLS	201900992401
276-019	276-011	07/17/2019	265.00		MOSS	PARKVIEW PL	PSLS	201900992401
276-020	276-019	07/17/2019	62.00		MOSS	ESPLANADE AV	PSLS	201900992401
276-021	276-020	07/17/2019	37.00		MOSS	ESPLANADE AV	PSLS	201900992401
282-001	283-017	02/16/2019	410.00		ESPLANADE AV	DECATUR	PSLS	201900151901
282-002	282-001	02/16/2019	249.00		DECATUR	BARRACKS	PSLS	201900151901
282-002	283-018	02/16/2019	410.00		BARRACKS	DECATUR	PSLS	201900151901
282-003	282-002	02/16/2019	328.00		DECATUR	GOV NICHOLLS	PSLS	201900151901
282-004	282-002	02/16/2019	200.00		BARRACKS	FRENCH MARKET PL	PSLS	201900151901
282-005	282-004	02/16/2019	365.00		FRENCH MARKET PL	GOV NICHOLLS	PSLS	201900151901
282-006	282-005	02/16/2019	330.00		FRENCH MARKET PL	URSULINES AV	PSLS	201900151901
282-007	282-004	02/16/2019	185.00		BARRACKS	N PETERS	PSLS	201900151901
282-008	282-007	02/16/2019	374.00		N PETERS	GOV NICHOLLS	PSLS	201900151901
282-009	282-008	02/18/2019	327.00		N PETERS	URSULINES AV	PSLS	201900151901
282-010	283-025	02/17/2019	405.00		ESPLANADE AV	DECATUR	PSLS	201900151901
282-011	282-010	02/17/2019	131.00		DECATUR	FRENCHMEN	PSLS	201900151901
282-012	282-011	02/17/2019	40.00		FRENCHMEN	DECATUR	PSLS	201900151901
282-013	282-011	02/17/2019	130.00		FRENCHMEN	ESPLANADE AV	PSLS	201900151901
282-014	282-010	02/17/2019	225.00		ESPLANADE AV	N PETERS	PSLS	201900151901
282-015	282-014	02/17/2019	176.00		ESPLANADE AV	N PETERS	PSLS	201900151901
282-016	283-019	02/17/2019	416.00		GOV NICHOLLS	DECATUR	PSLS	201900151901
282-017	282-016	02/17/2019	306.00		DECATUR	URSULINES AV	PSLS	201900151901
282-018	283-020	02/17/2019	404.00		URSULINES AV	DECATUR	PSLS	201900151901
282-019	282-018	02/17/2019	316.00		DECATUR	ST PHILIP	PSLS	201900151901
282-020	266-022	02/17/2019	135.00		DECATUR	ST PHILIP	PSLS	201900151901
282-021	282-020	02/17/2019	176.00		DECATUR	ST PHILIP	PSLS	201900151901
282-022	282-020	02/17/2019	32.00		DECATUR	ST PHILIP	PSLS	201900151901
282-023	282-022	02/17/2019	178.00		N PETERS	ST PHILIP	PSLS	201900151901
282-027	266-023	02/17/2019	213.00		N PETERS	ST PHILIP	PSLS	201900151901
282-028	282-027	02/17/2019	155.00		N PETERS	ST PHILIP	PSLS	201900151901

<u>STRUCT 1</u>	<u>STRUCT 2</u>	<u>COMPDATE</u>	<u>LENGTH</u>	<u>ADDRESS</u>	<u>STREET</u>	<u>CROSS STREET</u>	<u>ACTIVITY</u>	<u>WO_NO</u>
282-029	282-009	02/18/2019	180.00		N PETERS	ST PHILIP	PSLS	201900151901
283-001	284-046	02/17/2019	360.00		ESPLANADE AV	DAUPHINE	PSLS	201900151901
283-002	283-001	02/17/2019	255.00		DAUPHINE	BARRACKS	PSLS	201900151901
283-004	283-003	02/17/2019	304.00		DAUPHINE	URSULINES AV	PSLS	201900151901
283-005	283-001	02/17/2019	365.00		ESPLANADE AV	BOURBON	PSLS	201900151901
283-006	283-002	02/17/2019	366.00		BARRACKS	BOURBON	PSLS	201900151901
283-006	283-005	02/17/2019	258.00		BOURBON	BARRACKS	PSLS	201900151901
283-007	283-006	02/17/2019	311.00		BARRACKS	ROYAL	PSLS	201900151901
283-008	283-003	02/17/2019	365.00		GOV NICHOLLS	BOURBON	PSLS	201900151901
283-008	283-006	02/17/2019	355.00		BOURBON	GOV NICHOLLS	PSLS	201900151901
283-009	283-008	02/17/2019	305.00		GOV NICHOLLS	ROYAL	PSLS	201900151901
283-010	283-008	02/17/2019	356.00		BOURBON	URSULINES AV	PSLS	201900151901
283-011	283-010	02/17/2019	320.00		BOURBON	ST PHILIP	PSLS	201900151901
283-012	283-005	02/07/2019	354.00		ESPLANADE AV	ROYAL	PSLS	201900151901
283-013	283-012	02/17/2019	249.00		ROYAL	BARRACKS	PSLS	201900151901
283-014	283-013	02/17/2019	364.00		ROYAL	GOV NICHOLLS	PSLS	201900151901
283-015	283-010	02/17/2019	354.00		URSULINES AV	ROYAL	PSLS	201900151901
283-015	283-014	02/17/2019	355.00		ROYAL	URSULINES AV	PSLS	201900151901
283-016	283-015	02/17/2019	332.00		ROYAL	ST PHILIP	PSLS	201900151901
283-017	283-012	02/18/2019	366.00		ESPLANADE AV	CHARTRES	PSLS	201900151901
283-018	283-013	02/04/2019	366.00		BARRACKS	CHARTRES	PSLS	201900152001
283-018	283-017	02/04/2019	251.00		CHARTRES	BARRACKS	PSLS	201900152001
283-019	283-014	02/04/2019	365.00		GOV NICHOLLS	CHARTRES	PSLS	201900152001
283-019	283-018	02/04/2019	362.00		CHARTRES	GOV NICHOLLS	PSLS	201900152001
283-020	283-015	02/04/2019	363.00		URSULINES AV	CHARTRES	PSLS	201900152001
283-020	283-019	02/04/2019	355.00		CHARTRES	URSULINES AV	PSLS	201900152001
283-021	283-020	02/05/2019	324.00		CHARTRES	ST PHILIP	PSLS	201900152001
283-022	284-037	02/05/2019	335.00		ESPLANADE AV	DAUPHINE	PSLS	201900152001
283-023	283-022	02/05/2019	370.00		ESPLANADE AV	BOURBON	PSLS	201900152001
283-024	283-023	02/06/2019	371.00		ESPLANADE AV	ROYAL	PSLS	201900152001
283-025	283-024	02/06/2019	364.00		ESPLANADE AV	CHARTRES	PSLS	201900152001
283-026	284-056	02/06/2019	355.00		URSULINES AV	DAUPHINE	PSLS	201900152001
283-027	283-026	02/06/2019	302.00		URSULINES AV	BOURBON	PSLS	201900152001
283-028	267-012	02/06/2019	360.00		DAUPHINE	ST PHILIP	PSLS	201900152001
283-028	284-057	02/06/2019	360.00		ST PHILIP	DAUPHINE	PSLS	201900152001
283-029	283-028	02/07/2019	320.00		DAUPHINE	URSULINES AV	PSLS	201900152001

<u>STRUCT 1</u>	<u>STRUCT 2</u>	<u>COMPDATE</u>	<u>LENGTH</u>	<u>ADDRESS</u>	<u>STREET</u>	<u>CROSS STREET</u>	<u>ACTIVITY</u>	<u>WO_NO</u>
283-030	283-028	02/07/2019	294.00		ST PHILIP	BOURBON	PSLS	201900152001
283-031	267-017	02/07/2019	359.00		BOURBON	ST PHILIP	PSLS	201900152001
283-032	283-031	02/07/2019	315.00		ST PHILIP	ROYAL	PSLS	201900152001
283-033	267-019	02/07/2019	358.00		ROYAL	ST PHILIP	PSLS	201900152001
283-034	283-033	02/07/2019	311.00		ST PHILIP	CHARTRES	PSLS	201900152001
283-035	267-047	02/08/2019	356.00		CHARTRES	ST PHILIP	PSLS	201900152001
283-036	283-035	02/08/2019	343.00		ST PHILIP	DECATUR	PSLS	201900152001
284-008	284-004	02/08/2019	365.00		BARRACKS	N RAMPART	PSLS	201900152001
284-009	284-008	02/08/2019	192.00		N RAMPART	ESPLANADE AV	PSLS	201900152001
284-010	284-008	02/08/2019	282.00		N RAMPART	GOV NICHOLLS	PSLS	201900152001
284-015	284-014	02/08/2019	364.00		GOV NICHOLLS	N RAMPART	PSLS	201900152001
284-016	284-015	02/08/2019	290.00		N RAMPART	URSULINES AV	PSLS	201900152001
284-019	284-017	02/08/2019	363.00		URSULINES AV	N RAMPART	PSLS	201900152001
284-020	284-019	02/08/2019	314.00		N RAMPART	ST PHILIP	PSLS	201900152001
284-025	284-022	02/08/2019	290.00		ST PHILIP	N RAMPART	PSLS	201900152001
284-026	284-075	02/09/2019	100.00		ESPLANADE AV	N RAMPART	PSLS	201900152001
284-027	284-026	02/08/2019	75.00		N RAMPART	ESPLANADE AV	PSLS	201900152001
284-035	284-027	02/08/2019	325.00		ESPLANADE AV	BURGUNDY	PSLS	201900152001
284-037	284-035	02/09/2019	37.00		ESPLANADE AV	BURGUNDY	PSLS	201900152001
284-043	284-026	02/09/2019	252.00		N RAMPART	BARRACKS	PSLS	201900152001
284-044	284-043	02/09/2019	356.00		N RAMPART	GOV NICHOLLS	PSLS	201900152001
284-045	284-044	02/09/2019	280.00		N RAMPART	URSULINES AV	PSLS	201900152001
284-046	284-026	02/09/2019	348.00		ESPLANADE AV	BURGUNDY	PSLS	201900152001
284-047	284-043	02/09/2019	352.00		BARRACKS	BURGUNDY	PSLS	201900152001
284-047	284-046	02/09/2019	255.00		BURGUNDY	BARRACKS	PSLS	201900152001
284-048	284-047	02/09/2019	290.00		BARRACKS	DAUPHINE	PSLS	201900152001
284-049	284-044	02/09/2019	350.00		GOV NICHOLLS	BURGUNDY	PSLS	201900152001
284-049	284-047	02/05/2019	356.00		BURGUNDY	GOV NICHOLLS	PSLS	201900152001
284-050	284-049	02/05/2019	307.00		GOV NICHOLLS	DAUPHINE	PSLS	201900152001
284-051	284-049	02/05/2019	285.00		BURGUNDY	URSULINES AV	PSLS	201900152001
284-052	268-011	02/06/2019	365.00		N RAMPART	ST PHILIP	PSLS	201900152001
284-053	284-052	02/06/2019	353.00		N RAMPART	URSULINES AV	PSLS	201900152001
284-054	284-053	02/06/2019	26.00		N RAMPART	URSULINES AV	PSLS	201900152001
284-055	284-054	02/06/2019	355.00		URSULINES AV	BURGUNDY	PSLS	201900152001
284-056	284-055	02/06/2019	15.00		URSULINES AV	BURGUNDY	PSLS	201900152001
284-057	268-013	02/06/2019	360.00		BURGUNDY	ST PHILIP	PSLS	201900152001



<u>STRUCT 1</u>	<u>STRUCT 2</u>	<u>COMPDATE</u>	<u>LENGTH</u>	<u>ADDRESS</u>	<u>STREET</u>	<u>CROSS STREET</u>	<u>ACTIVITY</u>	<u>WO_NO</u>
284-057	284-052	02/09/2019	371.00		ST PHILIP	BURGUNDY	PSLS	201900152001
298-066	298-058	06/06/2019	255.00	4710	PARIS AV		UNCHOKED	201900794302
299A-017	298-027	07/23/2019	367.00	4460	ST BERNARD AV	OWENS BL	UNCHOKED	201901082301
300-139	300-138	01/20/2019	140.00		LEON C SIMON DR	PRATT DR	PSLS	201900058601
300-140	300-139	01/20/2019	200.00		LEON C SIMON DR	PRATT DR	PSLS	201900058601
300-141	300-129	01/20/2019	310.00		LEON C SIMON DR	CALDWELL DR	PSLS	201900058601
300-142	300-141	01/20/2019	306.00		CALDWELL DR	NEW YORK	PSLS	201900058601
300-143	300-142	01/20/2019	350.00		CALDWELL DR	FRANKFORT	PSLS	201900058601
300-144	300-141	01/20/2019	290.00		LEON C SIMON DR	CARLSON DR	PSLS	201900058601
300-145	300-144	01/20/2019	560.00		CARLSON DR	FRANKFORT	PSLS	201900058601
300-146	300-144	01/20/2019	280.00		LEON C SIMON DR	PRATT DR	PSLS	201900058601
300-147	300-146	01/20/2019	480.00		PRATT DR	FRANKFORT	PSLS	201900058601
311-044	311-043	01/15/2019	318.00		AGRICULTURE	BRUXELLES	PSLS	201900058801
311-045	311-043	01/15/2019	370.00		AGRICULTURE	HAVANA	PSLS	201900058801
311-046	311-045	01/16/2019	182.00		HAVANA	N BROAD	PSLS	201900058801
311-047	311-045	01/16/2019	205.00		AGRICULTURE	N BROAD	PSLS	201900058801
311-048	311-047	01/16/2019	22.00		N BROAD	AGRICULTURE	PSLS	201900058801
311-049	311-048	01/16/2019	200.00		N BROAD	ABUNDANCE	PSLS	201900058801
311-051	311-050	01/22/2019	296.00		BRUXELLES	INDUSTRY	PSLS	201900058801
311-054	311-053	01/22/2019	315.00		INDUSTRY	REPUBLIC	PSLS	201900058801
311-057	310-011	01/22/2019	367.00		A P TUREAUD AV	HOPE	PSLS	201900058801
311-058	311-057	01/22/2019	319.00		A P TUREAUD AV	DUELS	PSLS	201900058801
311-059	310-013	01/22/2019	367.00		A P TUREAUD AV	HOPE	PSLS	201900058801
311-060	311-059	01/22/2019	315.00		A P TUREAUD AV	DUELS	PSLS	201900058801
311-061	311-024	01/30/2019	315.00		INDUSTRY	ALLEN	PSLS	201900058801
312-003	312-002	01/23/2019	352.00		PARIS AV	INDUSTRY	PSLS	201900058801
312-004	312-003	01/23/2019	88.00		INDUSTRY	PARIS AV	PSLS	201900058801
312-007	312-006	01/23/2019	315.00		ABUNDANCE	ST BERNARD AV	PSLS	201900058801
312-010	312-003	01/23/2019	370.00		PARIS AV	AGRICULTURE	PSLS	201900058801
312-011	312-010	01/23/2019	370.00		PARIS AV	ABUNDANCE	PSLS	201900058801
312-013	312-012	01/23/2019	315.00		BRUXELLES	TREASURE	PSLS	201900058801
312-014	312-009	01/24/2019	283.00		ST BERNARD AV	GENTILLY RD	PSLS	201900058801
312-016	312-014	01/20/2019	233.00		ST BERNARD AV	TREASURE	PSLS	201900058601
312-017	312-016	01/20/2019	280.00		ST BERNARD AV	TREASURE	PSLS	201900058601
312-017	312-018	01/20/2019	38.00		ST BERNARD AV	TREASURE	PSLS	201900058601
312-018	312-019	01/20/2019	205.00		ST BERNARD AV	TREASURE	PSLS	201900058601

<u>STRUCT 1</u>	<u>STRUCT 2</u>	<u>COMPDATE</u>	<u>LENGTH</u>	<u>ADDRESS</u>	<u>STREET</u>	<u>CROSS STREET</u>	<u>ACTIVITY</u>	<u>WO_NO</u>
312-019	312-020	01/20/2019	115.00		GIBSON	ST BERNARD AV	PSLS	201900058601
312-020	293-025	01/20/2019	202.00		FREY PL	ST BERNARD AV	PSLS	201900058601
312-021	312-020	01/20/2019	155.00		GIBSON	FLORIDA AV	PSLS	201900058601
312-022	312-006	01/24/2019	370.00		PARIS AV	GENTILLY RD	PSLS	201900058801
312-023	312-011	01/24/2019	370.00		PARIS AV	TREASURE	PSLS	201900058801
312-026	312-025	01/24/2019	99.00		BRUXELLES	FLORIDA AV	PSLS	201900058801
312-029	312-023	01/24/2019	135.00		PARIS AV	GENTILLY RD	PSLS	201900058801
312-030	312-029	01/20/2019	109.00		PARIS AV	GENTILLY RD	PSLS	201900058601
312-031	312-030	01/20/2019	136.00		PARIS AV	FLORIDA AV	PSLS	201900058601
312-032	312-030	01/24/2019	115.00		PARIS AV	GENTILLY RD	PSLS	201900058601
312-033	312-032	01/24/2019	80.00		PARIS AV	GENTILLY RD	PSLS	201900058601
312-034	312-032	01/24/2019	284.00		PARIS AV	FLORIDA AV	PSLS	201900058601
312-035	312-034	01/24/2019	20.00		PARIS AV	FLORIDA AV	PSLS	201900058601
312-036	311-043	01/24/2019	372.00		REPUBLIC	ABUNDANCE	PSLS	201900058801
312-037	312-036	01/24/2019	310.00		ABUNDANCE	BRUXELLES	PSLS	201900058801
312-038	311-045	01/24/2019	370.00		HAVANA	ABUNDANCE	PSLS	201900058801
312-038	312-036	01/25/2019	368.00		ABUNDANCE	HAVANA	PSLS	201900058801
312-039	312-038	01/25/2019	233.00		ABUNDANCE	A P TUREAUD AV	PSLS	201900058801
312-042	312-025	01/25/2019	368.00		TREASURE	REPUBLIC	PSLS	201900058801
312-042	312-036	01/25/2019	370.00		REPUBLIC	TREASURE	PSLS	201900058801
312-043	312-042	01/25/2019	250.00		TREASURE	FLORIDA AV	PSLS	201900058801
312-044	312-042	01/25/2019	143.00		REPUBLIC	FLORIDA AV	PSLS	201900058801
312-045	312-044	01/28/2019	255.00		FLORIDA AV	BRUXELLES	PSLS	201900058801
312-046	311-056	01/28/2019	315.00		BRUXELLES	ABUNDANCE	PSLS	201900058801
313-001	314-020	01/24/2019	371.00		BRUXELLES	SERE	PSLS	201900058601
313-002	313-001	01/24/2019	364.00		SERE	PARIS AV	PSLS	201900058601
313-003	313-002	01/25/2019	317.00		PARIS AV	LAFRENIERE	PSLS	201900058601
313-004	313-001	01/25/2019	375.00		BRUXELLES	LAFRENIERE	PSLS	201900058601
313-005	313-004	01/25/2019	364.00		LAFRENIERE	PARIS AV	PSLS	201900058601
313-006	313-005	01/25/2019	304.00		PARIS AV	PLEASURE	PSLS	201900058601
313-007	313-004	01/25/2019	375.00		BRUXELLES	PLEASURE	PSLS	201900058601
313-008	313-007	01/25/2019	304.00		PLEASURE	REPUBLIC	PSLS	201900058601
313-009	313-007	01/28/2019	265.00		PLEASURE	PARIS AV	PSLS	201900058601
313-010	313-007	01/28/2019	184.00		BRUXELLES	PLEASURE	PSLS	201900058601
313-011	313-010	01/28/2019	337.00		HUMANITY	REPUBLIC	PSLS	201900058601
313-012	313-011	01/28/2019	50.00		HUMANITY	REPUBLIC	PSLS	201900058601

<u>STRUCT 1</u>	<u>STRUCT 2</u>	<u>COMPDATE</u>	<u>LENGTH</u>	<u>ADDRESS</u>	<u>STREET</u>	<u>CROSS STREET</u>	<u>ACTIVITY</u>	<u>WO_NO</u>
313-013	313-004	01/28/2019	371.00		LAFRENIERE	REPUBLIC	PSLS	201900058601
313-014	313-013	01/28/2019	371.00		REPUBLIC	PLEASURE	PSLS	201900058601
313-015	313-014	01/28/2019	303.00		PLEASURE	HAVANA	PSLS	201900058601
313-016	313-014	01/28/2019	371.00		REPUBLIC	HUMANITY	PSLS	201900058601
313-017	313-016	01/28/2019	105.00		HUMANITY	GENTILLY RD	PSLS	201900058601
313-018	313-017	01/28/2019	178.00		GENTILLY RD	HAVANA	PSLS	201900058601
313-019	313-016	01/28/2019	53.00		REPUBLIC	GENTILLY RD	PSLS	201900058601
313-020	313-019	01/28/2019	110.00		REPUBLIC	GENTILLY RD	PSLS	201900058601
313-021	313-020	01/28/2019	35.00		GENTILLY RD	REPUBLIC	PSLS	201900058601
313-022	313-021	01/28/2019	201.00		REPUBLIC	BENEFIT	PSLS	201900058601
313-023	313-022	01/28/2019	365.00		BENEFIT	HAVANA	PSLS	201900058601
313-024	313-023	01/29/2019	210.00		HAVANA	FLORIDA AV	PSLS	201900058601
313-025	313-023	01/29/2019	276.00		BENEFIT	A P TUREAUD AV	PSLS	201900058601
313-026	313-020	01/29/2019	15.00		GENTILLY RD	REPUBLIC	PSLS	201900058601
313-027	313-026	01/29/2019	330.00		GENTILLY RD	HAVANA	PSLS	201900058601
313-028	313-027	01/29/2019	75.00		HUMANITY	HAVANA	PSLS	201900058601
313-029	313-028	01/29/2019	324.00		HAVANA	BENEFIT	PSLS	201900058601
313-030	313-028	01/29/2019	347.00		HUMANITY	A P TUREAUD AV	PSLS	201900058601
313-031	313-028	01/29/2019	45.00		HAVANA	GENTILLY RD	PSLS	201900058601
313-032	313-031	01/29/2019	380.00		GENTILLY RD	A P TUREAUD AV	PSLS	201900058601
313-033	313-013	01/29/2019	370.00		LAFRENIERE	HAVANA	PSLS	201900058601
313-034	313-033	01/29/2019	372.00		HAVANA	PLEASURE	PSLS	201900058601
313-035	313-034	01/29/2019	156.00		HAVANA	GENTILLY RD	PSLS	201900058601
313-036	313-034	01/29/2019	300.00		PLEASURE	A P TUREAUD AV	PSLS	201900058601
313-037	313-033	01/29/2019	353.00		LAFRENIERE	A P TUREAUD AV	PSLS	201900058601
313-038	313-037	01/29/2019	20.00		A P TUREAUD AV	LAFRENIERE	PSLS	201900058601
313-039	313-038	02/04/2019	202.00		A P TUREAUD AV	PLEASURE	PSLS	201900155601
313-040	313-001	02/04/2019	372.00		SERE	REPUBLIC	PSLS	201900155601
313-041	313-040	02/04/2019	320.00		REPUBLIC	LAFRENIERE	PSLS	201900155601
313-042	313-040	02/04/2019	371.00		SERE	HAVANA	PSLS	201900155601
313-043	313-042	02/04/2019	291.00		HAVANA	LAFRENIERE	PSLS	201900155601
313-044	313-042	02/04/2019	274.00		SERE	A P TUREAUD AV	PSLS	201900155601
313-045	314-025	02/05/2019	327.00		HAVANA	SERE	PSLS	201900155601
313-046	314-023	02/05/2019	293.00		REPUBLIC	SERE	PSLS	201900155601
313-047	314-022	02/05/2019	300.00		PARIS AV	SERE	PSLS	201900155601
314-001	297-017	02/05/2019	352.00		MILTON	HAMBURG	PSLS	201900155601

<u>STRUCT 1</u>	<u>STRUCT 2</u>	<u>COMPDATE</u>	<u>LENGTH</u>	<u>ADDRESS</u>	<u>STREET</u>	<u>CROSS STREET</u>	<u>ACTIVITY</u>	<u>WO_NO</u>
314-002	314-001	02/05/2019	18.00		HAMBURG	MILTON	PSLS	201900155601
314-003	314-002	02/05/2019	267.00		MILTON	PARIS AV	PSLS	201900155601
314-004	314-002	02/06/2019	352.00		HAMBURG	ST DENIS	PSLS	201900155601
314-005	314-004	02/06/2019	350.00		ST DENIS	PARIS AV	PSLS	201900155601
314-006	314-005	02/06/2019	24.00		PARIS AV	ST DENIS	PSLS	201900155601
314-007	314-001	02/06/2019	370.00		HAMBURG	FOY	PSLS	201900155601
314-008	314-001	02/06/2019	371.00		MILTON	PARIS AV	PSLS	201900155601
314-009	314-008	02/06/2019	372.00		PARIS AV	FOY	PSLS	201900155601
314-010	314-009	02/06/2019	300.00		FOY	HAMBURG	PSLS	201900155601
314-011	314-009	02/06/2019	319.00		PARIS AV	CATON	PSLS	201900155601
314-012	314-008	02/06/2019	83.00		MILTON	PARIS AV	PSLS	201900155601
314-013	314-012	02/07/2019	318.00		PARIS AV	ST DENIS	PSLS	201900155601
314-016	314-012	02/10/2019	370.00		PARIS AV	FOY	PSLS	201900155601
314-017	314-016	02/07/2019	370.00		FOY	BRUXELLES	PSLS	201900155601
314-018	314-012	02/07/2019	369.00		MILTON	BRUXELLES	PSLS	201900155601
314-019	314-018	02/08/2019	315.00		BRUXELLES	FOY	PSLS	201900155601
314-020	314-018	02/08/2019	370.00		BRUXELLES	ST DENIS	PSLS	201900155601
314-021	314-020	02/08/2019	366.00		ST DENIS	PARIS AV	PSLS	201900155601
314-022	314-021	02/08/2019	20.00		PARIS AV	ST DENIS	PSLS	201900155601
314-023	314-020	02/08/2019	371.00		ST DENIS	REPUBLIC	PSLS	201900155601
314-024	314-023	02/08/2019	290.00		REPUBLIC	MILTON	PSLS	201900155601
314-025	314-023	02/09/2019	375.00		ST DENIS	HAVANA PL	PSLS	201900155601
314-026	314-018	02/09/2019	370.00		MILTON	REPUBLIC	PSLS	201900155601
314-027	314-026	02/09/2019	68.00		MILTON	HAVANA PL	PSLS	201900155601
314-028	314-027	02/09/2019	224.00		MILTON	VIRGIL BL	PSLS	201900155601
314-029	314-028	02/09/2019	268.00		VIRGIL BL	PARIS AV	PSLS	201900155601
314-030	314-029	02/09/2019	270.00		VIRGIL BL	PARIS AV	PSLS	201900155601
314-031	314-026	02/09/2019	47.00		MILTON	HAVANA PL	PSLS	201900155601
314-032	314-031	02/09/2019	449.00		HAVANA PL	ST DENIS	PSLS	201900155601
314-033	314-028	02/09/2019	306.00		VIRGIL BL	LONDON AV	PSLS	201900155601
314-034	314-033	02/09/2019	321.00		VIRGIL BL	LONDON AV	PSLS	201900155601
314-035	315-023	02/09/2019	430.00		VIRGIL BL	MILTON	PSLS	201900155601
314-036	315-021	02/09/2019	37.00		CATON	PARIS AV	PSLS	201900155601
314-037	314-036	02/09/2019	200.00		CATON	PARIS AV	PSLS	201900155601
315-001	314-007	02/09/2019	370.00		HAMBURG	CATON	PSLS	201900155601
315-002	315-001	02/09/2019	350.00		CATON	PARIS AV	PSLS	201900155601

<u>STRUCT 1</u>	<u>STRUCT 2</u>	<u>COMPDATE</u>	<u>LENGTH</u>	<u>ADDRESS</u>	<u>STREET</u>	<u>CROSS STREET</u>	<u>ACTIVITY</u>	<u>WO_NO</u>
315-003	315-002	02/10/2019	245.00		PARIS AV	SENATE	PSLS	201900155601
315-004	315-001	02/10/2019	318.00		HAMBURG	SENATE	PSLS	201900155601
315-005	297-028	02/10/2019	335.00		SENATE	HAMBURG	PSLS	201900155601
315-006	315-005	02/10/2019	355.00		SENATE	PARIS AV	PSLS	201900155601
315-007	315-006	02/10/2019	371.00		PARIS AV	HARRISON AV	PSLS	201900155601
315-008	315-007	02/10/2019	300.00		HARRISON AV	HAMBURG	PSLS	201900155601
315-009	315-007	02/10/2019	371.00		PARIS AV	MANDOLIN	PSLS	201900155601
315-010	315-009	02/10/2019	305.00		MANDOLIN	HAMBURG	PSLS	201900155601
315-012	315-005	02/10/2019	370.00		HAMBURG	HARRISON AV	PSLS	201900155601
315-013	315-012	02/10/2019	208.00		HAMBURG	MANDOLIN	PSLS	201900155601
315-014	297-033	02/10/2019	318.00		HARRISON AV	HAMBURG	PSLS	201900155601
315-016	297-035	02/10/2019	265.00		MANDOLIN	PERLITA	PSLS	201900155601
315-018	315-016	02/10/2019	177.00		MANDOLIN	HAMBURG	PSLS	201900155601
315-019	314-016	02/10/2019	370.00		PARIS AV	CATON	PSLS	201900155601
315-020	315-019	02/22/2019	122.00		CATON	PARIS AV	PSLS	201900282401
315-021	315-020	02/22/2019	50.00		CATON	PARIS AV	PSLS	201900282401
315-022	315-019	02/22/2019	496.00		PARIS AV	VIRGIL BL	PSLS	201900282401
315-023	315-022	02/22/2019	420.00		VIRGIL BL	MILTON	PSLS	201900282401
315-024	315-022	02/22/2019	468.00		PARIS AV	CHURCHILL DR	PSLS	201900282401
315-025	315-024	02/22/2019	30.00		PARIS AV	CHURCHILL DR	PSLS	201900282401
315-026	315-024	02/23/2019	248.00		CHURCHILL DR	RAYNE DR	PSLS	201900282401
315-027	315-026	02/23/2019	250.00		CHURCHILL DR	VAN AV	PSLS	201900282401
315-028	315-035	02/23/2019	394.00		VAN AV	RAYNE DR	PSLS	201900282401
315-029	315-033	02/28/2019	204.00		RAYNE DR	CHURCHILL DR	PSLS	201900282401
315-030	315-029	02/28/2019	115.00		RAYNE DR	VAN AV	PSLS	201900282401
315-031	315-030	02/28/2019	354.00		RAYNE DR	VAN AV	PSLS	201900282401
315-032	315-031	02/28/2019	85.00		RAYNE DR	VAN AV	PSLS	201900282401
315-033	315-026	02/28/2019	48.00		RAYNE DR	CHURCHILL DR	PSLS	201900282401
315-035	315-027	02/28/2019	25.00		VAN AV	CHURCHILL DR	PSLS	201900282401
316-001	315-025	02/28/2019	463.00		PARIS AV	PRATT DR	PSLS	201900282401
316-002	316-001	02/28/2019	467.00		PRATT DR	VAN AV	PSLS	201900282401
316-003	316-002	02/28/2019	511.00		PRATT DR	LONDON AV	PSLS	201900282401
316-004	316-003	03/03/2019	489.00		PRATT DR	LONDON AV	PSLS	201900282401
316-005	316-004	03/03/2019	270.00		PRATT DR	LONDON AV	PSLS	201900282401
316-006	316-004	03/03/2019	297.00		PRATT DR	KING DR	PSLS	201900282401
316-007	316-006	03/03/2019	283.00		PRATT DR	KING DR	PSLS	201900282401

<u>STRUCT 1</u>	<u>STRUCT 2</u>	<u>COMPDATE</u>	<u>LENGTH</u>	<u>ADDRESS</u>	<u>STREET</u>	<u>CROSS STREET</u>	<u>ACTIVITY</u>	<u>WO_NO</u>
316-008	316-007	03/03/2019	265.00		PRATT DR	MIRABEAU AV	PSLS	201900282401
316-009	316-001	03/03/2019	391.00		PARIS AV	MILES DR	PSLS	201900282401
316-010	316-009	03/03/2019	278.00		MILES DR	OVERTON DR	PSLS	201900282401
316-011	316-010	03/03/2019	232.00		MILES DR	OVERTON DR	PSLS	201900282401
316-012	316-011	03/03/2019	118.00		OVERTON DR	KING DR	PSLS	201900282401
316-013	316-012	02/23/2019	75.00		OVERTON DR	KING DR	PSLS	201900282401
316-014	316-013	02/23/2019	503.00		OVERTON DR	KING DR	PSLS	201900282401
316-015	316-011	02/23/2019	400.00		MILES DR	MOORE DR	PSLS	201900282401
316-016	316-015	02/23/2019	115.00		MOORE DR	KING DR	PSLS	201900282401
316-017	316-016	02/23/2019	65.00		MOORE DR	KING DR	PSLS	201900282401
316-018	316-017	02/23/2019	303.00		MOORE DR	KING DR	PSLS	201900282401
316-019	316-015	02/23/2019	170.00		MILES DR	KING DR	PSLS	201900282401
316-020	316-019	02/23/2019	160.00		MILES DR	KING DR	PSLS	201900282401
316-021	316-020	02/23/2019	265.00		MILES DR	KING DR	PSLS	201900282401
316-022	316-009	02/24/2019	393.00		PARIS AV	KING DR	PSLS	201900282401
316-023	316-022	02/24/2019	391.00		PARIS AV	KING DR	PSLS	201900282401
316-024	316-023	02/24/2019	393.00		PARIS AV	KING DR	PSLS	201900282401
316-025	316-024	02/24/2019	375.00		KING DR	MOORE DR	PSLS	201900282401
316-026	316-025	02/24/2019	375.00		KING DR	MILES DR	PSLS	201900282401
316-027	316-026	02/24/2019	350.00		KING DR	PRATT DR	PSLS	201900282401
316-028	316-024	02/23/2019	304.00		PARIS AV	MIRABEAU AV	PSLS	201900282401
316-029	316-028	02/23/2019	365.00		MIRABEAU AV	PRATT DR	PSLS	201900282401
316-030	316-029	02/23/2019	58.00		MIRABEAU AV	PRATT DR	PSLS	201900282401
316-031	316-029	02/23/2019	376.00		MIRABEAU AV	PRATT DR	PSLS	201900282401
316-032	316-031	02/23/2019	330.00		MIRABEAU AV	PRATT DR	PSLS	201900282401
316-033	315-026	02/23/2019	290.00		RAYNE DR	VAN AV	PSLS	201900282401
316-034	316-033	02/23/2019	125.00		RAYNE DR	VAN AV	PSLS	201900282401
316-035	316-034	02/23/2019	71.00		RAYNE DR	VAN AV	PSLS	201900282401
316-036	315-027	02/23/2019	457.00		VAN AV	RAYNE DR	PSLS	201900282401
316-037	316-036	02/24/2019	152.00		VAN AV	PRATT DR	PSLS	201900282401
316-038	316-037	02/24/2019	124.00		VAN AV	PRATT DR	PSLS	201900282401
317-001	243-003	02/24/2019	78.00		FILMORE AV	PARIS AV	PSLS	201900282401
317-002	317-001	02/24/2019	513.00		PARIS AV	CHARLTON DR	PSLS	201900282401
317-003	317-002	02/24/2019	330.00		PARIS AV	CHARLTON DR	PSLS	201900282401
317-004	317-003	02/24/2019	310.00		PARIS AV	CHARLTON DR	PSLS	201900282401
317-005	317-004	02/24/2019	22.00		PARIS AV	CHARLTON DR	PSLS	201900282401

<u>STRUCT 1</u>	<u>STRUCT 2</u>	<u>COMPDATE</u>	<u>LENGTH</u>	<u>ADDRESS</u>	<u>STREET</u>	<u>CROSS STREET</u>	<u>ACTIVITY</u>	<u>WO_NO</u>
317-006	317-005	02/24/2019	14.00		CHARLTON DR	PARIS AV	PSLS	201900282401
317-007	316-028	02/24/2019	120.00		PARIS AV	MIRABEAU AV	PSLS	201900282401
317-007	317-006	03/16/2019	300.00		PARIS AV	MIRABEAU AV	PSLS	201900355801
317-008	317-006	03/16/2019	370.00		CHARLTON DR	CHAMBERLAIN DR	PSLS	201900355801
317-009	317-008	03/16/2019	147.00		CHARLTON DR	CHAMBERLAIN DR	PSLS	201900355801
317-010	317-009	03/16/2019	25.00		CHARLTON DR	CHAMBERLAIN DR	PSLS	201900355801
317-011	317-010	03/16/2019	75.00		CHARLTON DR	CHAMBERLAIN DR	PSLS	201900355801
317-012	317-010	03/16/2019	265.00		CHARLTON DR	PRATT DR	PSLS	201900355801
317-013	317-012	03/16/2019	282.00		CHARLTON DR	PRATT DR	PSLS	201900355801
317-014	317-001	03/16/2019	300.00		FILMORE AV	CHAMBERLAIN DR	PSLS	201900355801
317-015	317-014	03/16/2019	353.00		CHAMBERLAIN DR	CHASE	PSLS	201900355801
317-016	317-015	03/16/2019	347.00		CHAMBERLAIN DR	CHASE	PSLS	201900355801
317-017	317-016	03/16/2019	103.00		CHAMBERLAIN DR	CHASE	PSLS	201900355801
317-018	317-017	03/16/2019	103.00		CHAMBERLAIN DR	CHASE	PSLS	201900355801
317-019	317-018	03/16/2019	164.00		CHAMBERLAIN DR	CHASE	PSLS	201900355801
317-020	317-014	03/16/2019	300.00		FILMORE AV	CHATHAM DR	PSLS	201900355801
317-021	317-020	03/17/2019	309.00		CHATHAM DR	CHASE	PSLS	201900355801
317-022	317-021	03/17/2019	315.00		CHATHAM DR	CHASE	PSLS	201900355801
317-023	317-022	03/17/2019	95.00		CHATHAM DR	CHASE	PSLS	201900355801
317-024	317-023	03/17/2019	85.00		CHATHAM DR	CHASE	PSLS	201900355801
317-025	317-024	03/17/2019	108.00		CHATHAM DR	PRATT DR	PSLS	201900355801
317-026	317-025	03/17/2019	95.00		CHATHAM DR	PRATT DR	PSLS	201900355801
317-027	317-026	03/17/2019	331.00		CHATHAM DR	PRATT DR	PSLS	201900355801
317-028	317-020	03/17/2019	300.00		FILMORE AV	CHARLOTTE DR	PSLS	201900355801
317-029	317-028	03/17/2019	275.00		CHARLOTTE DR	PRATT DR	PSLS	201900355801
317-030	317-029	03/17/2019	290.00		CHARLOTTE DR	PRATT DR	PSLS	201900355801
317-031	317-030	03/17/2019	238.00		CHARLOTTE DR	PRATT DR	PSLS	201900355801
317-032	317-031	03/17/2019	60.00		CHARLOTTE DR	PRATT DR	PSLS	201900355801
317-032	317-035	03/17/2019	337.00		PRATT DR	CHARLOTTE DR	PSLS	201900355801
317-033	317-032	03/17/2019	236.00		PRATT DR	CHATHAM DR	PSLS	201900355801
317-034	317-028	03/17/2019	295.00		FILMORE AV	PRATT DR	PSLS	201900355801
317-035	317-034	03/17/2019	232.00		PRATT DR	CHARLOTTE DR	PSLS	201900355801
317-037	316-030	03/08/2019	60.00		MIRABEAU AV	PARIS AV	PSLS	201900355801
317-038	317-037	03/17/2019	365.00		MIRABEAU AV	PRATT DR	PSLS	201900355801
317-039	317-038	03/17/2019	375.00		MIRABEAU AV	PRATT DR	PSLS	201900355801
317-040	317-037	03/17/2019	303.00		MIRABEAU AV	PARIS AV	PSLS	201900355801

<u>STRUCT 1</u>	<u>STRUCT 2</u>	<u>COMPDATE</u>	<u>LENGTH</u>	<u>ADDRESS</u>	<u>STREET</u>	<u>CROSS STREET</u>	<u>ACTIVITY</u>	<u>WO_NO</u>
318-001	318A-001	03/14/2019	75.00		PARIS AV	PRENTISS AV	PSLS	201900355801
318-002	318-001	03/14/2019	418.00		PARIS AV	CRESCENT DR	PSLS	201900355801
318-003	318-002	03/14/2019	490.00		PARIS AV	CRESCENT DR	PSLS	201900355801
318-004	318-003	03/14/2019	527.00		PARIS AV	FILMORE AV	PSLS	201900355801
318-005	318-003	03/14/2019	300.00		CRESCENT DR	CHAMBERLAIN DR	PSLS	201900355801
318-006	318-005	03/14/2019	529.00		CHAMBERLAIN DR	FILMORE AV	PSLS	201900355801
318-007	318-005	03/15/2019	420.00		CHAMBERLAIN DR	PRENTISS AV	PSLS	201900355801
318-008	318-007	03/15/2019	410.00		CHAMBERLAIN DR	PRENTISS AV	PSLS	201900355801
318-009	318-005	03/15/2019	300.00		CRESCENT DR	CHATHAM DR	PSLS	201900355801
318-010	318-009	03/08/2019	528.00		CHATHAM DR	FILMORE AV	PSLS	201900355801
318-011	318-009	03/08/2019	378.00		CHATHAM DR	MENDEZ DR	PSLS	201900355801
318-012	318-011	03/08/2019	358.00		CHATHAM DR	MENDEZ DR	PSLS	201900355801
318-013	318-012	03/08/2019	93.00		CHATHAM DR	PRENTISS AV	PSLS	201900355801
318-014	318-012	03/08/2019	150.00		MENDEZ DR	CHARLOTTE DR	PSLS	201900355801
318-015	318-009	03/08/2019	299.00		CRESCENT DR	CHARLOTTE DR	PSLS	201900355801
318-016	318-015	03/11/2019	530.00		CHARLOTTE DR	FILMORE AV	PSLS	201900355801
318-017	318-015	03/11/2019	353.00		CHARLOTTE DR	MENDEZ DR	PSLS	201900355801
318-018	318-017	03/11/2019	382.00		CHARLOTTE DR	MENDEZ DR	PSLS	201900355801
318-019	318-015	03/06/2019	308.00		CRESCENT DR	PRATT DR	PSLS	201900355801
318-020	318-019	03/06/2019	525.00		PRATT DR	FILMORE AV	PSLS	201900355801
318-021	318-019	03/06/2019	420.00		PRATT DR	PRENTISS AV	PSLS	201900355801
318-022	318-021	03/06/2019	410.00		PRATT DR	PRENTISS AV	PSLS	201900355801
318A-001	247-004	03/06/2019	80.00		PRENTISS AV	PARIS AV	PSLS	201900355801
318A-002	318A-001	03/06/2019	383.00		PARIS AV	BURBANK DR	PSLS	201900355801
318A-003	318A-002	03/07/2019	520.00		PARIS AV	BURBANK DR	PSLS	201900355801
318A-004	318A-003	03/07/2019	305.00		PARIS AV	ROBERT E LEE BL	PSLS	201900355801
318A-005	318A-004	03/28/2019	279.00		PARIS AV	ROBERT E LEE BL	PSLS	201900473401
318A-006	318A-005	03/28/2019	24.00		PARIS AV	ROBERT E LEE BL	PSLS	201900473401
318A-007	318A-003	03/28/2019	300.00		BURBANK DR	CHAMBERLAIN DR	PSLS	201900473401
318A-008	318A-007	03/28/2019	25.00		CHAMBERLAIN DR	BURBANK DR	PSLS	201900473401
318A-009	318A-008	03/28/2019	369.00		CHAMBERLAIN DR	BURBANK DR	PSLS	201900473401
318A-010	318A-007	04/02/2019	415.00		CHAMBERLAIN DR	PRENTISS AV	PSLS	201900473401
318A-011	318A-010	04/02/2019	417.00		CHAMBERLAIN DR	PRENTISS AV	PSLS	201900473401
318A-012	318A-007	04/02/2019	300.00		BURBANK DR	CHATHAM DR	PSLS	201900473401
318A-013	318A-012	04/02/2019	447.00		CHATHAM DR	ROBERT E LEE BL	PSLS	201900473401
318A-014	318A-013	04/02/2019	450.00		CHATHAM DR	ROBERT E LEE BL	PSLS	201900473401



<u>STRUCT 1</u>	<u>STRUCT 2</u>	<u>COMPDATE</u>	<u>LENGTH</u>	<u>ADDRESS</u>	<u>STREET</u>	<u>CROSS STREET</u>	<u>ACTIVITY</u>	<u>WO_NO</u>
318A-015	318A-012	04/02/2019	292.00		CHATHAM DR	PRESSBURG	PSLS	201900473401
318A-016	318A-015	04/02/2019	475.00		PRESSBURG	PRATT DR	PSLS	201900473401
318A-017	318A-015	04/02/2019	270.00		CHATHAM DR	PRENTISS AV	PSLS	201900473401
318A-018	318A-017	04/02/2019	270.00		CHATHAM DR	PRENTISS AV	PSLS	201900473401
318A-019	318A-012	04/03/2019	300.00		BURBANK DR	CHARLOTTE DR	PSLS	201900473401
318A-020	318A-019	04/03/2019	258.00		CHARLOTTE DR	ROBERT E LEE BL	PSLS	201900473401
318A-021	318A-020	04/03/2019	322.00		CHARLOTTE DR	ROBERT E LEE BL	PSLS	201900473401
318A-022	318A-021	04/03/2019	320.00		CHARLOTTE DR	ROBERT E LEE BL	PSLS	201900473401
318A-023	318A-019	04/03/2019	307.00		BURBANK DR	PRATT DR	PSLS	201900473401
318A-024	318A-023	04/03/2019	417.00		PRATT DR	PRENTISS AV	PSLS	201900473401
318A-025	318A-024	04/03/2019	415.00		PRATT DR	PRENTISS AV	PSLS	201900473401
318A-026	318A-023	04/04/2019	87.00		PRATT DR	ROBERT E LEE BL	PSLS	201900473401
318A-027	318A-026	04/04/2019	233.00		PRATT DR	ROBERT E LEE BL	PSLS	201900473401
318A-028	318A-027	04/04/2019	320.00		PRATT DR	ROBERT E LEE BL	PSLS	201900473401
318A-029	318A-028	04/04/2019	265.00		PRATT DR	ROBERT E LEE BL	PSLS	201900473401
319-001	320-047	04/05/2019	375.00		ALLEN	CARNOT	PSLS	201900473401
319-002	319-001	04/05/2019	300.00		CARNOT	NEW ORLEANS	PSLS	201900473401
319-003	319-001	04/05/2019	372.00		ALLEN	SUMPTER	PSLS	201900473401
319-004	319-003	04/05/2019	300.00		SUMPTER	NEW ORLEANS	PSLS	201900473401
319-005	319-003	04/03/2019	373.00		ALLEN	LOMBARD	PSLS	201900473401
319-006	319-005	04/03/2019	290.00		LOMBARD	NEW ORLEANS	PSLS	201900473401
319-007	319-053	03/28/2019	174.00		ALLEN	STEPHEN GIRARD	PSLS	201900473401
319-008	319-007	04/03/2019	155.00		STEPHEN GIRARD	WALLACE DR	PSLS	201900473401
319-009	319-008	04/03/2019	402.00		WALLACE DR	MANDOLIN	PSLS	201900473401
319-010	319-008	04/03/2019	382.00		WALLACE DR	LOMBARD	PSLS	201900473401
319-011	319-010	04/03/2019	39.00		WALLACE DR	LOMBARD	PSLS	201900473401
319-012	319-011	04/08/2019	68.00		WALLACE DR	LOMBARD	PSLS	201900473401
319-013	319-008	04/08/2019	299.00		STEPHEN GIRARD	WARRINGTON DR	PSLS	201900473401
319-014	319-013	04/08/2019	404.00		WARRINGTON DR	MANDOLIN	PSLS	201900473401
319-015	319-013	04/08/2019	275.00		WARRINGTON DR	SUMPTER	PSLS	201900473401
319-016	319-015	04/08/2019	66.00		WARRINGTON DR	SUMPTER	PSLS	201900473401
319-017	319-016	04/08/2019	374.00		WARRINGTON DR	SUMPTER	PSLS	201900473401
319-019	319-018	04/08/2019	315.00		CARNOT	ALLEN	PSLS	201900473401
319-020	319-018	04/08/2019	185.00		CARNOT	ST ANTHONY	PSLS	201900473401
319-021	319-018	04/08/2019	371.00		ANNETTE	SUMPTER	PSLS	201900473401
319-022	319-021	04/08/2019	315.00		SUMPTER	ALLEN	PSLS	201900473401

<u>STRUCT 1</u>	<u>STRUCT 2</u>	<u>COMPDATE</u>	<u>LENGTH</u>	<u>ADDRESS</u>	<u>STREET</u>	<u>CROSS STREET</u>	<u>ACTIVITY</u>	<u>WO_NO</u>
319-023	319-021	04/08/2019	321.00		SUMPTER	ST ANTHONY	PSLS	201900473401
319-024	319-023	04/08/2019	330.00		ST ANTHONY AV	CARNOT	PSLS	201900473401
319-025	319-023	04/08/2019	312.00		ST ANTHONY AV	LOMBARD	PSLS	201900473401
319-026	319-021	04/08/2019	375.00		ANNETTE	LOMBARD	PSLS	201900473401
319-027	319-026	04/08/2019	316.00		LOMBARD	ALLEN	PSLS	201900473401
319-028	319-026	04/09/2019	321.00		LOMBARD	ST ANTHONY	PSLS	201900473401
319-029	319-028	04/09/2019	320.00		ST ANTHONY AV	STEPHEN GIRARD	PSLS	201900473401
319-030	319-026	04/09/2019	358.00		ANNETTE	STEPHEN GIRARD	PSLS	201900473401
319-031	319-030	04/09/2019	17.00		ANNETTE	STEPHEN GIRARD	PSLS	201900473401
319-032	319-031	04/09/2019	315.00		STEPHEN GIRARD	ALLEN	PSLS	201900473401
319-033	319-031	04/09/2019	355.00		ANNETTE	MANDOLIN	PSLS	201900473401
319-034	319-031	04/09/2019	320.00		STEPHEN GIRARD	ST ANTHONY	PSLS	201900473401
319-035	319-034	04/09/2019	320.00		ST ANTHONY AV	MANDOLIN	PSLS	201900473401
319-036	333-023	04/09/2019	67.00		PELOPIDAS	ST ANTHONY	PSLS	201900473401
319-037	319-036	04/15/2019	160.00		ST ANTHONY AV	WALLACE DR	PSLS	201900569001
319-038	319-036	04/15/2019	353.00		ST ANTHONY AV	MANDOLIN	PSLS	201900569001
319-039	319-038	04/15/2019	290.00		MANDOLIN	ANNETTE	PSLS	201900569001
319-040	320-050	04/15/2019	373.00		NEW ORLEANS	CARNOT	PSLS	201900569001
319-041	319-040	04/15/2019	374.00		NEW ORLEANS	SUMPTER	PSLS	201900569001
319-042	319-041	04/16/2019	274.00		NEW ORLEANS	LOMBARD	PSLS	201900569001
319-043	319-041	04/16/2019	185.00		SUMPTER	WARRINGTON DR	PSLS	201900569001
319-044	319-043	04/16/2019	341.00		WARRINGTON DR	SUMPTER	PSLS	201900569001
319-045	332B-003	04/16/2019	280.00		WARRINGTON DR	MANDOLIN	PSLS	201900569001
319-046	319-045	04/16/2019	282.00		WARRINGTON DR	MANDOLIN	PSLS	201900569001
319-047	332B-001	04/16/2019	310.00		WALLACE DR	MANDOLIN	PSLS	201900569001
319-048	319-047	04/16/2019	317.00		WALLACE DR	MANDOLIN	PSLS	201900569001
319-049	320-041	04/16/2019	282.00		ST ANTHONY AV	CARNOT	PSLS	201900569001
319-050	319-051	04/16/2019	90.00		WARRINGTON DR	BRUTUS	PSLS	201900569001
319-051	320-053	04/17/2019	335.00		WARRINGTON DR	BRUTUS	PSLS	201900569001
319-052	319-051	04/17/2019	12.00		WARRINGTON DR	BRUTUS	PSLS	201900569001
319-053	319-005	04/15/2019	177.00		ALLEN	LOMBARD	PSLS	201900569001
320-001	334-052	04/17/2019	64.00		N WINDSOR DR	ST ANTHONY AV	PSLS	201900569001
320-002	320-001	04/17/2019	30.00		N WINDSOR DR	ST ANTHONY AV	PSLS	201900569001
320-003	320-002	04/17/2019	350.00		ST ANTHONY AV	FILMORE AV	PSLS	201900569001
320-004	320-003	04/17/2019	53.00		ST ANTHONY AV	FILMORE AV	PSLS	201900569001
320-005	320-004	04/17/2019	328.00		ST ANTHONY AV	FILMORE AV	PSLS	201900569001

<u>STRUCT 1</u>	<u>STRUCT 2</u>	<u>COMPDATE</u>	<u>LENGTH</u>	<u>ADDRESS</u>	<u>STREET</u>	<u>CROSS STREET</u>	<u>ACTIVITY</u>	<u>WO_NO</u>
320-006	320-005	04/17/2019	345.00		ST ANTHONY AV	FILMORE AV	PSLS	201900569001
320-007	320-002	04/17/2019	315.00		N WINDSOR DR	HAIK DR	PSLS	201900569001
320-008	320-007	04/18/2019	351.00		HAIK DR	MIRABEAU AV	PSLS	201900569001
320-009	320-008	04/18/2019	405.00		MIRABEAU AV	ALLEN	PSLS	201900569001
320-010	320-009	04/18/2019	399.00		MIRABEAU AV	WARRINGTON DR	PSLS	201900569001
320-011	320-007	04/22/2019	180.00		WINDSOR DR	WILTON DR	PSLS	201900569001
320-012	320-011	04/22/2019	173.00		WILTON DR	FILMORE AV	PSLS	201900569001
320-013	320-012	04/22/2019	95.00		WILTON DR	FILMORE AV	PSLS	201900569001
320-014	320-013	04/18/2019	377.00		WILTON DR	FILMORE AV	PSLS	201900569001
320-015	320-014	04/18/2019	380.00		WILTON DR	FILMORE AV	PSLS	201900569001
320-016	320-015	04/18/2019	191.00		FILMORE AV	WILDAIR DR	PSLS	201900569001
320-017	320-011	04/18/2019	192.00		WILTON DR	WARRINGTON DR	PSLS	201900569001
320-018	320-017	04/18/2019	107.00		WILTON DR	WARRINGTON DR	PSLS	201900569001
320-019	320-018	04/18/2019	251.00		WILTON DR	WARRINGTON DR	PSLS	201900569001
320-020	320-019	04/17/2019	280.00		WILTON DR	WARRINGTON DR	PSLS	201900569001
320-021	320-020	04/17/2019	263.00		WARRINGTON DR	MIRABEAU AV	PSLS	201900569001
320-022	320-020	04/17/2019	301.00		WARRINGTON DR	WILDAIR DR	PSLS	201900569001
320-023	320-022	04/17/2019	202.00		WARRINGTON DR	WICKFIELD DR	PSLS	201900569001
320-024	320-011	04/17/2019	303.00		WINDSOR DR	WILDAIR DR	PSLS	201900569001
320-025	320-024	04/17/2019	100.00		WILDAIR DR	WARRINGTON DR	PSLS	201900569001
320-026	320-025	04/17/2019	98.00		WILDAIR DR	WARRINGTON DR	PSLS	201900569001
320-027	320-026	04/17/2019	295.00		WILDAIR DR	WARRINGTON DR	PSLS	201900569001
320-028	320-024	04/17/2019	99.00		WILDAIR DR	FILMORE AV	PSLS	201900569001
320-029	320-028	04/15/2019	100.00		WILDAIR DR	FILMORE AV	PSLS	201900569001
320-030	320-029	04/15/2019	269.00		WILDAIR DR	FILMORE AV	PSLS	201900569001
320-031	320-030	04/15/2019	265.00		WILDAIR DR	FILMORE AV	PSLS	201900569001
320-032	320-024	04/15/2019	311.00		WICKFIELD DR	WARRINGTON DR	PSLS	201900569001
320-033	320-032	04/15/2019	275.00		WICKFIELD DR	WARRINGTON DR	PSLS	201900569001
320-034	320-033	04/15/2019	255.00		WARRINGTON DR	FILMORE AV	PSLS	201900569001
320-035	320-034	04/16/2019	251.00		WARRINGTON DR	FILMORE AV	PSLS	201900569001
320-036	320-032	04/16/2019	269.00		WICKFIELD DR	FILMORE AV	PSLS	201900569001
320-037	320-036	04/16/2019	275.00		WICKFIELD DR	FILMORE AV	PSLS	201900569001
320-038	320-037	04/16/2019	175.00		FILMORE AV	WARRINGTON DR	PSLS	201900569001
320-039	320-037	04/16/2019	183.00		FILMORE AV	WILDAIR DR	PSLS	201900569001
320-041	320-040	04/16/2019	21.00		ST ANTHONY AV	BRUTUS	PSLS	201900569001
320-043	320-042	04/16/2019	225.00		MIRABEAU AV	ANNETTE	PSLS	201900569001

<u>STRUCT 1</u>	<u>STRUCT 2</u>	<u>COMPDATE</u>	<u>LENGTH</u>	<u>ADDRESS</u>	<u>STREET</u>	<u>CROSS STREET</u>	<u>ACTIVITY</u>	<u>WO_NO</u>
320-045	320-044	04/16/2019	347.00		ANNETTE	MIRABEAU AV	PSLS	201900569001
320-046	320-045	04/16/2019	282.00		MIRABEAU AV	ALLEN	PSLS	201900569001
320-048	320-047	07/19/2019	350.00		ALLEN	MIRABEAU AV	PSLS	201901052201
320-049	320-048	07/19/2019	425.00		MIRABEAU AV	WARRINGTON DR	PSLS	201901052201
320-050	320-047	07/19/2019	370.00		BRUTUS	NEW ORLEANS	PSLS	201901052201
320-051	320-050	07/19/2019	173.00		NEW ORLEANS	BRUTUS	PSLS	201901052201
320-053	320-050	07/19/2019	168.00		BRUTUS	WARRINGTON DR	PSLS	201901052201
320-054	320-053	07/19/2019	158.00		WARRINGTON DR	MIRABEAU AV	PSLS	201901052201
320-055	320-054	07/19/2019	150.00		WARRINGTON DR	MIRABEAU AV	PSLS	201901052201
320-056	319-052	07/19/2019	165.00		WARRINGTON DR	BRUTUS	PSLS	201901052201
321-001	335-029	07/19/2019	53.00		RAPIDES DR	ST ANTHONY AV	PSLS	201901052201
321-002	321-001	07/19/2019	25.00		RAPIDES DR	ST ANTHONY AV	PSLS	201901052201
321-003	321-002	07/20/2019	345.00		ST ANTHONY AV	PRENTISS AV	PSLS	201901052201
321-012	321-007	07/20/2019	250.00		RAPIDES DR	WILDAIR DR	PSLS	201901052201
321-013	321-012	07/20/2019	348.00		WILDAIR DR	PRENTISS AV	PSLS	201901052201
321-015	321-012	07/20/2019	350.00		WILDAIR DR	FILMORE AV	PSLS	201901052201
321-016	321-015	07/20/2019	365.00		WILDAIR DR	FILMORE AV	PSLS	201901052201
321-018	321-017	07/20/2019	350.00		WINGATE DR	PRENTISS AV	PSLS	201901052201
321-019	321-018	07/20/2019	367.00		WINGATE DR	PRENTISS AV	PSLS	201901052201
321-023	321-022	07/20/2019	348.00		WICKFIELD DR	PRENTISS AV	PSLS	201901052201
321-030	321-027	07/20/2019	348.00		WARRINGTON DR	FILMORE AV	PSLS	201901052201
321-031	321-030	07/20/2019	368.00		WARRINGTON DR	FILMORE AV	PSLS	201901052201
322-003	322-002	07/21/2019	465.00		ST ANTHONY AV	BURBANK DR	PSLS	201901052201
322-004	322-003	07/21/2019	30.00		ST ANTHONY AV	BURBANK DR	PSLS	201901052201
322-005	322-004	07/21/2019	420.00		ST ANTHONY AV	ROSARY DR	PSLS	201901052201
322-006	322-005	07/21/2019	265.00		ST ANTHONY AV	ROBERT E LEE BL	PSLS	201901052201
322-007	322-006	07/21/2019	163.00		ST ANTHONY AV	ROBERT E LEE BL	PSLS	201901052201
322-008	322-007	07/21/2019	37.00		ST ANTHONY AV	ROBERT E LEE BL	PSLS	201901052201
322-009	322-007	07/21/2019	38.00		ST ANTHONY AV	ROBERT E LEE BL	PSLS	201901052201
322-011	322-010	07/21/2019	450.00		WILTON DR	BURBANK DR	PSLS	201901052201
322-012	322-011	07/21/2019	465.00		WILTON DR	BURBANK DR	PSLS	201901052201
322-013	322-012	07/21/2019	459.00		WILTON DR	ROSARY DR	PSLS	201901052201
322-014	322-013	07/22/2019	95.00		ROSARY DR	ST ANTHONY AV	PSLS	201901052201
322-015	322-013	07/22/2019	30.00		ROSARY DR	WILTON DR	PSLS	201901052201
322-017	322-013	07/22/2019	37.00		WILTON DR	ROSARY DR	PSLS	201901052201
322-018	322-017	07/22/2019	120.00		ROSARY DR	ST ANTHONY AV	PSLS	201901052201

<u>STRUCT 1</u>	<u>STRUCT 2</u>	<u>COMPDATE</u>	<u>LENGTH</u>	<u>ADDRESS</u>	<u>STREET</u>	<u>CROSS STREET</u>	<u>ACTIVITY</u>	<u>WO_NO</u>
322-019	322-017	07/22/2019	125.00		ROSARY DR	WILDAIR DR	PSLS	201901052201
322-020	322-017	07/22/2019	339.00		WILTON DR	ROBERT E LEE BL	PSLS	201901052201
322-021	322-009	07/23/2019	345.00		ROBERT E LEE BL	WILDAIR DR	PSLS	201901052201
322-024	322-023	07/22/2019	464.00		WILDAIR DR	BURBANK DR	PSLS	201901052201
322-025	322-024	07/22/2019	335.00		WILDAIR DR	ROSARY DR	PSLS	201901052201
322-026	322-025	07/22/2019	27.00		WILDAIR DR	ROSARY DR	PSLS	201901052201
322-027	322-026	07/23/2019	278.00		WILDAIR DR	ROBERT E LEE BL	PSLS	201901052201
322-028	322-027	07/23/2019	280.00		WILDAIR DR	ROBERT E LEE BL	PSLS	201901052201
322-031	322-030	07/23/2019	465.00		WINGATE DR	BURBANK DR	PSLS	201901052201
322-032	322-031	07/23/2019	440.00		WINGATE DR	ROBERT E LEE BL	PSLS	201901052201
322-033	322-032	07/24/2019	445.00		WINGATE DR	ROBERT E LEE BL	PSLS	201901052201
322-036	322-035	07/24/2019	465.00		WICKFIELD DR	BURBANK DR	PSLS	201901052201
322-037	322-036	07/24/2019	440.00		WICKFIELD DR	ROBERT E LEE BL	PSLS	201901052201
322-038	322-037	07/25/2019	446.00		WICKFIELD DR	ROBERT E LEE BL	PSLS	201901052201
322-044	322-015	06/20/2019	107.00		ROSARY DR	WILDAIR DR	PSLS	201900906601
323-001	337-019	06/20/2019	110.00		ROBERT E LEE BL	ST ANTHONY AV	PSLS	201900906601
323-002	323-001	06/20/2019	275.00		ST ANTHONY AV	LEON C SIMON DR	PSLS	201900906601
323-003	323-002	06/20/2019	275.00		ST ANTHONY AV	LEON C SIMON DR	PSLS	201900906601
323-004	323-001	06/20/2019	255.00		ROBERT E LEE BL	WADSWORTH DR	PSLS	201900906601
323-005	323-004	06/20/2019	275.00		WADSWORTH DR	LEON C SIMON DR	PSLS	201900906601
323-006	323-005	06/20/2019	270.00		WADSWORTH DR	LEON C SIMON DR	PSLS	201900906601
323-007	323-004	06/21/2019	270.00		ROBERT E LEE BL	WAINWRIGHT DR	PSLS	201900906601
323-008	323-007	06/21/2019	275.00		WAINWRIGHT DR	LEON C SIMON DR	PSLS	201900906601
323-009	323-008	06/21/2019	270.00		WAINWRIGHT DR	LEON C SIMON DR	PSLS	201900906601
323-010	323-007	06/21/2019	267.00		ROBERT E LEE BL	WALDO DR	PSLS	201900906601
323-011	323-010	06/21/2019	275.00		WALDO DR	LEON C SIMON DR	PSLS	201900906601
323-012	323-011	06/21/2019	265.00		WALDO DR	LEON C SIMON DR	PSLS	201900906601
323-013	323-010	06/24/2019	268.00		ROBERT E LEE BL	WARRINGTON DR	PSLS	201900906601
323-014	323-013	06/24/2019	275.00		WARRINGTON DR	LEON C SIMON DR	PSLS	201900906601
323-015	323-014	06/24/2019	264.00		WARRINGTON DR	LEON C SIMON DR	PSLS	201900906601
323-016	323-013	06/24/2019	25.00		ROBERT E LEE BL	WARRINGTON DR	PSLS	201900906601
323-017	323-016	06/24/2019	246.00		ROBERT E LEE BL	LONDON DR	PSLS	201900906601
323-018	323-017	06/24/2019	275.00		LONDON DR	LEON C SIMON DR	PSLS	201900906601
323-019	323-018	06/24/2019	265.00		LONDON DR	LEON C SIMON DR	PSLS	201900906601
323-020	322-008	06/24/2019	150.00		ST ANTHONY AV	ROBERT E LEE BL	PSLS	201900906601
323-021	323-020	06/24/2019	285.00		ST ANTHONY AV	LEON C SIMON DR	PSLS	201900906601

<u>STRUCT 1</u>	<u>STRUCT 2</u>	<u>COMPDATE</u>	<u>LENGTH</u>	<u>ADDRESS</u>	<u>STREET</u>	<u>CROSS STREET</u>	<u>ACTIVITY</u>	<u>WO_NO</u>
323-022	323-021	06/24/2019	290.00		ST ANTHONY AV	LEON C SIMON DR	PSLS	201900906601
323-023	323-022	06/24/2019	135.00		ST ANTHONY AV	LEON C SIMON DR	PSLS	201900906601
324-001	325-019	01/28/2019	297.00		TOURO	N RAMPART	PSLS	201900058801
324-002	324-001	01/28/2019	359.00		N RAMPART	PAUGER	PSLS	201900058801
324-002	325-024	01/28/2019	349.00		PAUGER	N RAMPART	PSLS	201900058801
324-003	324-002	01/28/2019	335.00		PAUGER	BURGUNDY	PSLS	201900058801
324-004	324-003	01/28/2019	315.00		BURGUNDY	ST ANTHONY AV	PSLS	201900058801
324-005	324-001	01/28/2019	363.00		N RAMPART	FRENCHMEN	PSLS	201900058801
324-005	325-020	01/28/2019	350.00		FRENCHMEN	N RAMPART	PSLS	201900058801
324-006	324-005	01/28/2019	353.00		N RAMPART	ELYSIAN FIELDS AV	PSLS	201900058801
324-007	324-006	01/28/2019	274.00		ELYSIAN FIELDS AV	BURGUNDY	PSLS	201900058801
324-008	324-005	01/29/2019	336.00		FRENCHMEN	BURGUNDY	PSLS	201900058801
324-009	324-008	01/29/2019	268.00		BURGUNDY	ELYSIAN FIELDS AV	PSLS	201900058801
324-010	324-001	01/29/2019	335.00		TOURO	BURGUNDY	PSLS	201900058801
324-011	324-010	01/29/2019	304.00		BURGUNDY	FRENCHMEN	PSLS	201900058801
324-012	324-010	01/29/2019	306.00		BURGUNDY	PAUGER	PSLS	201900058801
324-013	324-010	01/29/2019	37.00		TOURO	BURGUNDY	PSLS	201900058801
324-014	324-013	01/29/2019	363.00		BURGUNDY	FRENCHMEN	PSLS	201900058801
324-015	324-014	01/29/2019	353.00		BURGUNDY	ELYSIAN FIELDS AV	PSLS	201900058801
324-016	324-015	01/29/2019	262.00		ELYSIAN FIELDS AV	DAUPHINE	PSLS	201900058801
324-017	324-013	01/29/2019	360.00		BURGUNDY	PAUGER	PSLS	201900058801
324-018	324-017	01/30/2019	207.00		BURGUNDY	ST ANTHONY AV	PSLS	201900058801
324-019	324-018	01/30/2019	174.00		BURGUNDY	ST ANTHONY AV	PSLS	201900058801
324-020	324-017	01/30/2019	334.00		PAUGER	DAUPHINE	PSLS	201900058801
324-020	324-023	01/30/2019	310.00		DAUPHINE	PAUGER	PSLS	201900058801
324-021	324-020	01/30/2019	305.00		DAUPHINE	TOURO	PSLS	201900058801
325-002	325-001	08/09/2019	360.00		N VILLERE	FRENCHMEN	PSLS	201901132701
325-002	326-034	08/09/2019	385.00		FRENCHMEN	N VILLERE	PSLS	201901132701
325-003	325-002	08/09/2019	315.00		N VILLERE	ELYSIAN FIELDS AV	PSLS	201901132701
325-004	325-001	08/09/2019	360.00		TOURO	URQUHART	PSLS	201901132701
325-005	325-002	08/12/2019	360.00		FRENCHMEN	URQUHART	PSLS	201901132701
325-005	325-004	08/12/2019	360.00		URQUHART	FRENCHMEN	PSLS	201901132701
325-006	325-005	08/12/2019	280.00		URQUHART	ELYSIAN FIELDS AV	PSLS	201901132701
325-007	325-004	08/12/2019	373.00		TOURO	MARAIS	PSLS	201901132701
325-008	325-005	08/12/2019	375.00		FRENCHMEN	MARAIS	PSLS	201901132701
325-008	325-007	08/13/2019	360.00		MARAIS	FRENCHMEN	PSLS	201901132701

<u>STRUCT 1</u>	<u>STRUCT 2</u>	<u>COMPDATE</u>	<u>LENGTH</u>	<u>ADDRESS</u>	<u>STREET</u>	<u>CROSS STREET</u>	<u>ACTIVITY</u>	<u>WO_NO</u>
325-009	325-008	08/13/2019	360.00		MARAIS	ELYSIAN FIELDS AV	PSLS	201901132701
325-010	325-009	08/13/2019	324.00		ELYSIAN FIELDS AV	ST CLAUDE AV	PSLS	201901132701
325-011	325-008	08/14/2019	295.00		FRENCHMEN	ST CLAUDE AV	PSLS	201901132701
325-012	325-011	08/14/2019	308.00		ST CLAUDE AV	TOURO	PSLS	201901132701
325-013	325-011	08/14/2019	65.00		FRENCHMEN	ST CLAUDE AV	PSLS	201901132701
325-014	325-013	08/14/2019	262.00		ST CLAUDE AV	ELYSIAN FIELDS AV	PSLS	201901132701
325-015	325-007	08/14/2019	305.00		MARAIS	PAUGER	PSLS	201901132701
325-016	325-007	08/15/2019	365.00		TOURO	ST CLAUDE AV	PSLS	201901132701
325-017	325-016	08/19/2019	305.00		ST CLAUDE AV	PAUGER	PSLS	201901132701
325-018	325-016	08/15/2019	25.00		TOURO	ST CLAUDE AV	PSLS	201901132701
325-019	325-018	08/15/2019	55.00		TOURO	ST CLAUDE AV	PSLS	201901132701
325-020	325-019	08/16/2019	368.00		ST CLAUDE AV	FRENCHMEN	PSLS	201901132701
325-021	325-020	08/16/2019	352.00		ST CLAUDE AV	ELYSIAN FIELDS AV	PSLS	201901132701
325-022	325-021	08/16/2019	123.00		ELYSIAN FIELDS AV	N RAMPART	PSLS	201901132701
325-023	325-022	08/16/2019	167.00		ELYSIAN FIELDS AV	N RAMPART	PSLS	201901132701
325-024	325-018	08/16/2019	355.00		ST CLAUDE AV	PAUGER	PSLS	201901132701
325-025	325-024	08/18/2019	367.00		ST CLAUDE AV	ST ANTHONY AV	PSLS	201901132701
325-028	325-025	08/19/2019	294.00		ST ANTHONY AV	N RAMPART	PSLS	201901132701
325-029	325-025	08/18/2019	235.00		ST CLAUDE AV	ANNETTE	PSLS	201901132701
325-030	325-029	08/18/2019	170.00		ST CLAUDE AV	ST BERNARD AV	PSLS	201901132701
325-031	326-025	08/18/2019	385.00		ST ANTHONY AV	N VILLERE	PSLS	201901132701
325-032	325-031	08/18/2019	360.00		N VILLERE	PAUGER	PSLS	201901132701
325-032	326-028	08/18/2019	385.00		PAUGER	N VILLERE	PSLS	201901132701
325-033	325-032	08/19/2019	302.00		N VILLERE	TOURO	PSLS	201901132701
325-034	325-031	08/19/2019	370.00		N VILLERE	ANNETTE	PSLS	201901132701
325-034	326-022	08/19/2019	382.00		ANNETTE	N VILLERE	PSLS	201901132701
325-035	325-034	03/07/2019	240.00		N VILLERE	ST BERNARD AV	PSLS	201900356001
325-036	325-031	03/07/2019	358.00		ST ANTHONY AV	URQUHART	PSLS	201900356001
325-037	325-034	03/07/2019	360.00		ANNETTE	URQUHART	PSLS	201900356001
325-037	325-036	03/08/2019	371.00		URQUHART	ANNETTE	PSLS	201900356001
325-038	325-037	03/08/2019	285.00		URQUHART	ST BERNARD AV	PSLS	201900356001
325-039	325-032	03/08/2019	360.00		PAUGER	URQUHART	PSLS	201900356001
325-039	325-036	03/11/2019	359.00		URQUHART	PAUGER	PSLS	201900356001
325-040	325-039	03/11/2019	270.00		URQUHART	TOURO	PSLS	201900356001
325-041	325-036	03/11/2019	373.00		ST ANTHONY AV	MARAIS	PSLS	201900356001
325-042	325-037	03/11/2019	370.00		ANNETTE	MARAIS	PSLS	201900356001

<u>STRUCT 1</u>	<u>STRUCT 2</u>	<u>COMPDATE</u>	<u>LENGTH</u>	<u>ADDRESS</u>	<u>STREET</u>	<u>CROSS STREET</u>	<u>ACTIVITY</u>	<u>WO_NO</u>
325-042	325-041	03/11/2019	374.00		MARAIS	ANNETTE	PSLS	201900356001
325-043	325-042	03/12/2019	215.00		MARAIS	ST BERNARD AV	PSLS	201900356001
325-044	325-043	03/12/2019	352.00		ST BERNARD AV	ST CLAUDE AV	PSLS	201900356001
325-045	325-041	03/12/2019	360.00		MARAIS	PAUGER	PSLS	201900356001
325-046	325-045	03/12/2019	320.00		PAUGER	ST CLAUDE AV	PSLS	201900356001
325-047	325-041	03/20/2019	361.00		ST ANTHONY AV	ST CLAUDE AV	PSLS	201900356001
325-048	325-047	03/20/2019	273.00		ST CLAUDE AV	ANNETTE	PSLS	201900356001
325-049	325-047	03/20/2019	287.00		ST CLAUDE AV	PAUGER	PSLS	201900356001
325-050	325-039	03/20/2019	308.00		PAUGER	MARAIS	PSLS	201900356001
325-051	325-042	03/20/2019	323.00		ANNETTE	ST CLAUDE AV	PSLS	201900356001
325-052	303-017	03/20/2019	343.00		ST BERNARD AV	MARAIS	PSLS	201900356001
325-053	285-070	03/12/2019	238.00		MARAIS	ST BERNARD AV	PSLS	201900356001
325-054	325-053	03/12/2019	390.00		ST BERNARD AV	ST CLAUDE AV	PSLS	201900356001
325-055	284-060	03/12/2019	335.00		ST CLAUDE AV	ST BERNARD AV	PSLS	201900356001
325-056	284-031	03/12/2019	144.00		ST CLAUDE AV	ST BERNARD AV	PSLS	201900356001
325-057	284-029	03/12/2019	172.00		N RAMPART	COLUMBUS	PSLS	201900356001
325-058	325-057	03/21/2019	323.00		COLUMBUS	ST CLAUDE AV	PSLS	201900356001
325-059	325-057	03/12/2019	90.00		N RAMPART	MC SHANE PL	PSLS	201900356001
325-060	325-059	03/13/2019	225.00		N RAMPART	ST ANTHONY AV	PSLS	201900356001
325-061	326-037	03/13/2019	381.00		ELYSIAN FIELDS AV	N VILLERE	PSLS	201900356001
325-062	325-061	03/13/2019	360.00		ELYSIAN FIELDS AV	URQUHART	PSLS	201900356001
325-063	325-062	03/20/2019	322.00		ELYSIAN FIELDS AV	MARAIS	PSLS	201900356001
325-065	324-002	03/20/2019	365.00		N RAMPART	ST ANTHONY AV	PSLS	201900356001
326-001	327-017	03/20/2019	376.00		TOURO	N ROMAN	PSLS	201900356001
326-002	326-001	03/20/2019	360.00		N ROMAN	FRENCHMEN	PSLS	201900356001
326-003	326-002	03/20/2019	350.00		N ROMAN	ELYSIAN FIELDS AV	PSLS	201900356001
326-004	326-003	03/20/2019	370.00		ELYSIAN FIELDS AV	N DERBIGNY	PSLS	201900356001
326-005	326-004	03/14/2019	313.00		ELYSIAN FIELDS AV	N CLAIBORNE AV	PSLS	201900356001
326-006	326-001	03/14/2019	365.00		N ROMAN	PAUGER	PSLS	201900356001
326-007	326-006	03/14/2019	350.00		N ROMAN	ST ANTHONY AV	PSLS	201900356001
326-008	326-007	03/14/2019	370.00		ST ANTHONY AV	N DERBIGNY	PSLS	201900356001
326-009	326-008	03/14/2019	320.00		ST ANTHONY AV	N CLAIBORNE AV	PSLS	201900356001
326-010	326-001	03/14/2019	369.00		TOURO	N DERBIGNY	PSLS	201900356001
326-011	326-006	03/15/2019	370.00		PAUGER	N DERBIGNY	PSLS	201900356001
326-011	326-010	03/15/2019	365.00		N DERBIGNY	PAUGER	PSLS	201900356001
326-012	326-011	03/15/2019	350.00		PAUGER	N CLAIBORNE AV	PSLS	201900356001



<u>STRUCT 1</u>	<u>STRUCT 2</u>	<u>COMPDATE</u>	<u>LENGTH</u>	<u>ADDRESS</u>	<u>STREET</u>	<u>CROSS STREET</u>	<u>ACTIVITY</u>	<u>WO_NO</u>
326-013	326-012	03/19/2019	298.00		N CLAIBORNE AV	ST ANTHONY AV	PSLS	201900356001
326-014	326-002	03/19/2019	370.00		FRENCHMEN	N DERBIGNY	PSLS	201900356001
326-014	326-010	03/19/2019	360.00		N DERBIGNY	FRENCHMEN	PSLS	201900356001
326-015	326-014	03/19/2019	300.00		N DERBIGNY	ELYSIAN FIELDS AV	PSLS	201900356001
326-016	326-014	03/19/2019	350.00		FRENCHMEN	N CLAIBORNE AV	PSLS	201900356001
326-017	326-016	03/19/2019	297.00		N CLAIBORNE AV	ELYSIAN FIELDS AV	PSLS	201900356001
326-018	326-010	03/20/2019	354.00		TOURO	N CLAIBORNE AV	PSLS	201900356001
326-019	326-018	03/20/2019	304.00		N CLAIBORNE AV	FRENCHMEN	PSLS	201900356001
326-020	326-018	03/20/2019	298.00		N CLAIBORNE AV	PAUGER	PSLS	201900356001
326-021	303-012	03/20/2019	310.00		N ROBERTSON	ALLEN	PSLS	201900356001
326-022	326-021	03/20/2019	371.00		N ROBERTSON	ANNETTE	PSLS	201900356001
326-023	326-022	03/20/2019	225.00		ANNETTE	N CLAIBORNE AV	PSLS	201900356001
326-024	326-023	03/20/2019	297.00		N CLAIBORNE AV	ST ANTHONY AV	PSLS	201900356001
326-025	326-022	03/21/2019	371.00		N ROBERTSON	ST ANTHONY AV	PSLS	201900356001
326-026	326-025	03/27/2019	225.00		ST ANTHONY AV	N CLAIBORNE AV	PSLS	201900473601
326-027	326-026	03/27/2019	295.00		N CLAIBORNE AV	PAUGER	PSLS	201900473601
326-028	326-025	03/27/2019	357.00		N ROBERTSON	PAUGER	PSLS	201900473601
326-029	326-028	03/27/2019	225.00		PAUGER	N CLAIBORNE AV	PSLS	201900473601
326-030	326-029	03/27/2019	290.00		N CLAIBORNE AV	TOURO	PSLS	201900473601
326-031	326-028	03/27/2019	363.00		N ROBERTSON	TOURO	PSLS	201900473601
326-032	326-031	03/28/2019	227.00		TOURO	N CLAIBORNE AV	PSLS	201900473601
326-033	326-032	03/28/2019	270.00		N CLAIBORNE AV	FRENCHMEN	PSLS	201900473601
326-034	326-031	03/28/2019	356.00		N ROBERTSON	FRENCHMEN	PSLS	201900473601
326-035	326-034	03/28/2019	225.00		FRENCHMEN	N CLAIBORNE AV	PSLS	201900473601
326-036	326-035	03/28/2019	261.00		N CLAIBORNE AV	ELYSIAN FIELDS AV	PSLS	201900473601
326-037	326-034	03/28/2019	365.00		N ROBERTSON	ELYSIAN FIELDS AV	PSLS	201900473601
326-038	326-037	03/28/2019	180.00		ELYSIAN FIELDS AV	N CLAIBORNE AV	PSLS	201900473601
326-039	303-015	03/28/2019	290.00		N CLAIBORNE AV	ALLEN	PSLS	201900473601
326-040	326-039	03/28/2019	304.00		N CLAIBORNE AV	ANNETTE	PSLS	201900473601
326-041	309-029	03/29/2019	230.00		N ROMAN	ANNETTE	PSLS	201900473601
326-052	309-029	03/29/2019	220.00		ALLEN	N DERBIGNY	PSLS	201900473601
326-053	326-052	03/29/2019	60.00		ALLEN	N DERBIGNY	PSLS	201900473601
326-054	326-053	03/29/2019	15.00		ALLEN	N DERBIGNY	PSLS	201900473601
326-055	326-054	03/29/2019	90.00		ALLEN	N DERBIGNY	PSLS	201900473601
326-056	326-059	04/05/2019	328.00		ALLEN	N CLAIBORNE AV	PSLS	201900473601
326-057	326-056	03/29/2019	294.00		N CLAIBORNE AV	ANNETTE	PSLS	201900473601

<u>STRUCT 1</u>	<u>STRUCT 2</u>	<u>COMPDATE</u>	<u>LENGTH</u>	<u>ADDRESS</u>	<u>STREET</u>	<u>CROSS STREET</u>	<u>ACTIVITY</u>	<u>WO_NO</u>
326-058	326-011	03/29/2019	294.00		N DERBIGNY	ST ANTHONY AV	PSLS	201900473601
326-059	326-055	04/05/2019	25.00		ALLEN	N CLAIBORNE AV	PSLS	201900473601
327-001	328-036	03/29/2019	370.00		TOURO	N MIRO	PSLS	201900473601
327-002	327-001	03/29/2019	360.00		N MIRO	FRENCHMEN	PSLS	201900473601
327-002	328-047	03/30/2019	370.00		FRENCHMEN	N MIRO	PSLS	201900473601
327-003	327-002	03/30/2019	345.00		N MIRO	ELYSIAN FIELDS AV	PSLS	201900473601
327-004	327-003	03/30/2019	375.00		ELYSIAN FIELDS AV	N GALVEZ	PSLS	201900473601
327-005	327-004	03/30/2019	320.00		ELYSIAN FIELDS AV	N JOHNSON	PSLS	201900473601
327-006	327-001	03/30/2019	374.00		TOURO	N GALVEZ	PSLS	201900473601
327-007	327-006	03/30/2019	360.00		N GALVEZ	FRENCHMEN	PSLS	201900473601
327-008	327-007	03/31/2019	304.00		N GALVEZ	ELYSIAN FIELDS AV	PSLS	201900473601
327-009	327-007	03/31/2019	316.00		FRENCHMEN	N JOHNSON	PSLS	201900473601
327-010	327-006	03/31/2019	195.00		TOURO	N JOHNSON	PSLS	201900473601
327-011	327-010	03/31/2019	178.00		TOURO	N JOHNSON	PSLS	201900473601
327-012	327-011	03/31/2019	360.00		N JOHNSON	FRENCHMEN	PSLS	201900473601
327-013	327-012	03/31/2019	353.00		N JOHNSON	ELYSIAN FIELDS AV	PSLS	201900473601
327-014	327-013	04/01/2019	375.00		ELYSIAN FIELDS AV	N PRIEUR	PSLS	201900473601
327-015	327-014	04/01/2019	315.00		ELYSIAN FIELDS AV	N ROMAN	PSLS	201900473601
327-016	327-011	04/01/2019	360.00		N JOHNSON	PAUGER	PSLS	201900473601
327-017	327-011	04/02/2019	375.00		TOURO	N PRIEUR	PSLS	201900473601
327-018	327-016	04/03/2019	370.00		PAUGER	N PRIEUR	PSLS	201900473601
327-018	327-017	04/03/2019	360.00		N PRIEUR	PAUGER	PSLS	201900473601
327-019	327-018	04/03/2019	303.00		N PRIEUR	ST ANTHONY AV	PSLS	201900473601
327-020	327-012	04/03/2019	373.00		FRENCHMEN	N PRIEUR	PSLS	201900473601
327-020	327-017	04/03/2019	360.00		N PRIEUR	FRENCHMEN	PSLS	201900473601
327-021	327-020	04/03/2019	303.00		N PRIEUR	ELYSIAN FIELDS AV	PSLS	201900473601
327-022	327-020	04/03/2019	315.00		FRENCHMEN	N ROMAN	PSLS	201900473601
327-023	327-018	04/03/2019	317.00		PAUGER	N ROMAN	PSLS	201900473601
327-024	327-001	04/03/2019	360.00		N MIRO	PAUGER	PSLS	201900473601
327-024	328-035	04/03/2019	370.00		PAUGER	N MIRO	PSLS	201900473601
327-025	327-024	04/03/2019	305.00		N MIRO	ST ANTHONY AV	PSLS	201900473601
327-026	327-024	04/05/2019	375.00		PAUGER	N GALVEZ	PSLS	201900473601
327-027	327-026	04/05/2019	340.00		N GALVEZ	ST ANTHONY AV	PSLS	201900473601
327-028	327-026	04/05/2019	150.00		PAUGER	N JOHNSON	PSLS	201900473601
327-029	327-026	04/05/2019	161.00		N GALVEZ	TOURO	PSLS	201900473601
327-030	328-030	04/05/2019	370.00		S ANTHONY	N MIRO	PSLS	201900473601

<u>STRUCT 1</u>	<u>STRUCT 2</u>	<u>COMPDATE</u>	<u>LENGTH</u>	<u>ADDRESS</u>	<u>STREET</u>	<u>CROSS STREET</u>	<u>ACTIVITY</u>	<u>WO_NO</u>
327-031	327-030	04/05/2019	374.00		S ANTHONY	N GALVEZ	PSLS	201900473601
327-032	327-031	04/05/2019	320.00		S ANTHONY	N JOHNSON	PSLS	201900473601
327-033	309-001	04/15/2019	370.00		N MIRO	ANNETTE	PSLS	201900569201
327-033	328-026	04/15/2019	370.00		ANNETTE	N MIRO	PSLS	201900569201
327-034	327-033	04/15/2019	350.00		N MIRO	ST ANTHONY AV	PSLS	201900569201
327-035	327-034	04/15/2019	320.00		S ANTHONY	N GALVEZ	PSLS	201900569201
327-036	309-005	04/15/2019	370.00		N GALVEZ	ANNETTE	PSLS	201900569201
327-036	327-033	04/16/2019	372.00		ANNETTE	N GALVEZ	PSLS	201900569201
327-037	327-036	04/16/2019	350.00		N GALVEZ	ST ANTHONY AV	PSLS	201900569201
327-038	327-037	04/16/2019	315.00		S ANTHONY	N JOHNSON	PSLS	201900569201
327-039	327-036	04/16/2019	320.00		ANNETTE	N JOHNSON	PSLS	201900569201
327-040	309-027	04/23/2019	370.00		N JOHNSON	ANNETTE	PSLS	201900569201
327-041	327-040	04/23/2019	370.00		N JOHNSON	ST ANTHONY AV	PSLS	201900569201
327-042	327-041	04/23/2019	155.00		N JOHNSON	PAUGER	PSLS	201900569201
327-043	327-041	04/23/2019	160.00		S ANTHONY	N PRIEUR	PSLS	201900569201
327-044	309-028	04/24/2019	370.00		N PRIEUR	ANNETTE	PSLS	201900569201
327-044	327-040	04/24/2019	370.00		ANNETTE	N PRIEUR	PSLS	201900569201
327-045	327-044	04/24/2019	180.00		N PRIEUR	ST ANTHONY AV	PSLS	201900569201
327-046	327-044	04/24/2019	205.00		ANNETTE	N ROMAN	PSLS	201900569201
327-047	326-007	04/24/2019	328.00		S ANTHONY	N PRIEUR	PSLS	201900569201
327-048	327-045	04/29/2019	187.00		N PRIEUR	ST ANTHONY	PSLS	201900569201
327-050	327-016	04/29/2019	53.00		PAUGER	N JOHNSON	PSLS	201900569201
328-003	328-002	04/24/2019	250.00		LINCOLN CT	N DORGENOIS	PSLS	201900569201
328-004	328-002	04/24/2019	208.00		LAW	ST ANTHONY AV	PSLS	201900569201
328-005	328-004	04/24/2019	315.00		ST ANTHONY AV	N DORGENOIS	PSLS	201900569201
328-006	328-074	04/29/2019	42.00		ANNETTE	LAW	PSLS	201900569201
328-007	328-074	04/24/2019	296.00		ANNETTE	N DORGENOIS	PSLS	201900569201
328-009	328-008	04/24/2019	322.00		ST ANTHONY AV	N ROCHEBLAVE	PSLS	201900569201
328-011	328-010	04/24/2019	350.00		N DORGENOIS	ALLEN	PSLS	201900569201
328-012	328-011	04/25/2019	316.00		ALLEN	LAW	PSLS	201900569201
328-013	328-011	04/25/2019	315.00		ALLEN	N ROCHEBLAVE	PSLS	201900569201
328-014	328-010	04/25/2019	370.00		ANNETTE	N ROCHEBLAVE	PSLS	201900569201
328-016	328-014	04/25/2019	22.00		ANNETTE	N ROCHEBLAVE	PSLS	201900569201
328-017	328-016	04/25/2019	294.00		N ROCHEBLAVE	ALLEN	PSLS	201900569201
328-018	328-016	04/25/2019	330.00		ANNETTE	N TONTI	PSLS	201900569201
328-019	328-018	04/25/2019	298.00		N TONTI	ALLEN	PSLS	201900569201

<u>STRUCT 1</u>	<u>STRUCT 2</u>	<u>COMPDATE</u>	<u>LENGTH</u>	<u>ADDRESS</u>	<u>STREET</u>	<u>CROSS STREET</u>	<u>ACTIVITY</u>	<u>WO_NO</u>
328-020	328-018	04/25/2019	336.00		N TONTI	ST ANTHONY AV	PSLS	201900569201
328-021	328-007	04/25/2019	372.00		ANNETTE	N ROCHEBLAVE	PSLS	201900569201
328-023	328-022	04/25/2019	20.00		ST ANTHONY AV	N ROCHEBLAVE	PSLS	201900569201
328-025	328-023	04/25/2019	292.00		ST ANTHONY AV	N TONTI	PSLS	201900569201
328-026	328-021	04/25/2019	371.00		ANNETTE	N TONTI	PSLS	201900569201
328-027	328-026	04/26/2019	370.00		N TONTI	ALLEN	PSLS	201900569201
328-028	328-027	04/26/2019	348.00		ALLEN	N ROCHEBLAVE	PSLS	201900569201
328-030	328-026	04/26/2019	390.00		N TONTI	ST ANTHONY AV	PSLS	201900569201
328-031	328-030	04/26/2019	350.00		ST ANTHONY AV	N ROCHEBLAVE	PSLS	201900569201
328-032	328-031	04/26/2019	20.00		ST ANTHONY AV	N ROCHEBLAVE	PSLS	201900569201
328-033	328-032	04/26/2019	316.00		ST ANTHONY AV	N DORGENOIS	PSLS	201900569201
328-035	328-030	04/26/2019	340.00		N TONTI	PAUGER	PSLS	201900569201
328-036	328-035	04/26/2019	362.00		N TONTI	TOURO	PSLS	201900569201
328-037	328-036	04/26/2019	20.00		TOURO	N TONTI	PSLS	201900569201
328-038	328-037	04/26/2019	355.00		TOURO	N ROCHEBLAVE	PSLS	201900569201
328-039	328-038	04/26/2019	364.00		N ROCHEBLAVE	PAUGER	PSLS	201900569201
328-040	328-039	04/26/2019	315.00		PAUGER	N DORGENOIS	PSLS	201900569201
328-041	328-039	04/26/2019	306.00		N ROCHEBLAVE	ST ANTHONY AV	PSLS	201900569201
328-042	328-037	04/29/2019	361.00		N TONTI	PAUGER	PSLS	201900569201
328-043	328-042	04/29/2019	333.00		PAUGER	N ROCHEBLAVE	PSLS	201900569201
328-044	328-043	04/29/2019	170.00		N ROCHEBLAVE	ST ANTHONY AV	PSLS	201900569201
328-045	328-043	04/29/2019	310.00		N ROCHEBLAVE	TOURO	PSLS	201900569201
328-046	328-042	04/29/2019	305.00		N TONTI	ST ANTHONY AV	PSLS	201900569201
328-047	328-036	04/29/2019	360.00		N TONTI	FRENCHMEN	PSLS	201900569201
328-048	328-047	04/29/2019	350.00		N TONTI	ELYSIAN FIELDS AV	PSLS	201900569201
328-049	328-048	07/22/2019	15.00		N TONTI	ELYSIAN FIELDS AV	PSLS	201901052401
328-050	328-049	07/22/2019	59.00		N TONTI	ELYSIAN FIELDS AV	PSLS	201901052401
328-051	328-037	07/22/2019	360.00		N TONTI	FRENCHMEN	PSLS	201901052401
328-052	328-038	07/22/2019	360.00		N ROCHEBLAVE	FRENCHMEN	PSLS	201901052401
328-052	328-051	07/22/2019	353.00		FRENCHMEN	N ROCHEBLAVE	PSLS	201901052401
328-053	328-052	07/22/2019	305.00		N ROCHEBLAVE	ELYSIAN FIELDS AV	PSLS	201901052401
328-054	328-052	07/22/2019	320.00		FRENCHMEN	N DORGENOIS	PSLS	201901052401
328-055	328-038	07/22/2019	370.00		TOURO	N DORGENOIS	PSLS	201901052401
328-056	328-055	07/23/2019	361.00		N DORGENOIS	PAUGER	PSLS	201901052401
328-057	328-056	07/23/2019	340.00		N DORGENOIS	ST ANTHONY AV	PSLS	201901052401
328-058	328-057	07/23/2019	370.00		ST ANTHONY AV	LAW	PSLS	201901052401

<u>STRUCT 1</u>	<u>STRUCT 2</u>	<u>COMPDATE</u>	<u>LENGTH</u>	<u>ADDRESS</u>	<u>STREET</u>	<u>CROSS STREET</u>	<u>ACTIVITY</u>	<u>WO_NO</u>
328-059	328-056	07/24/2019	369.00		PAUGER	LAW	PSLS	201901052401
328-059	328-064	07/24/2019	362.00		LAW	PAUGER	PSLS	201901052401
328-060	328-059	07/25/2019	305.00		LAW	ST ANTHONY AV	PSLS	201901052401
328-061	328-055	07/25/2019	362.00		N DORGENOIS	FRENCHMEN	PSLS	201901052401
328-062	328-061	07/25/2019	348.00		N DORGENOIS	ELYSIAN FIELDS AV	PSLS	201901052401
328-063	328-062	07/25/2019	370.00		ELYSIAN FIELDS AV	LAW	PSLS	201901052401
328-064	328-055	07/25/2019	371.00		TOURO	LAW	PSLS	201901052401
328-065	328-061	07/25/2019	370.00		FRENCHMEN	LAW	PSLS	201901052401
328-065	328-064	07/25/2019	362.00		LAW	FRENCHMEN	PSLS	201901052401
328-066	328-065	07/25/2019	306.00		LAW	ELYSIAN FIELDS AV	PSLS	201901052401
328-067	329-002	07/25/2019	350.00		ALLEN	LAW	PSLS	201901052401
328-068	328-067	07/25/2019	312.00		LAW	ANNETTE	PSLS	201901052401
328-069	310-014	07/25/2019	368.00		LAW	ALLEN	PSLS	201901052401
328-070	328-069	07/25/2019	297.00		LAW	ANNETTE	PSLS	201901052401
328-071	328-070	07/26/2019	26.00		LAW	ANNETTE	PSLS	201901052401
328-072	328-010	07/26/2019	315.00		ANNETTE	LAW	PSLS	201901052401
328-073	327-034	07/26/2019	318.00		ST ANTHONY AV	N TONTI	PSLS	201901052401
328-074	328-SPS9	08/02/2019	60.00		ANNETTE	LAW	PSLS	201901052401
328-075	328-071	07/26/2019	10.00		LAW	ANNETTE	PSLS	201901052401
328-076	328-006	08/02/2019	30.00		ANNETTE	LAW	PSLS	201901052401
328-076	328-P3	08/02/2019	10.00		ANNETTE	LAW	PSLS	201901052401
328-077	328-070	08/02/2019	21.00		LAW	ANNETTE	PSLS	201901052401
328-078	328-077	08/02/2019	12.00		LAW	ANNETTE	PSLS	201901052401
328-X10	328-078	08/02/2019	5.00		LAW	ANNETTE	PSLS	201901052401
329-002	329-006	07/26/2019	372.00		ALLEN	HOPE	PSLS	201901052401
329-004	329-003	07/29/2019	315.00		ST ANTHONY AV	DUELS	PSLS	201901052401
329-007	329-006	07/29/2019	23.00		ALLEN	DUELS	PSLS	201901052401
329-008	329-007	07/29/2019	292.00		ALLEN	INDUSTRY	PSLS	201901052401
329-010	329-009	07/29/2019	23.00		ST ANTHONY AV	DUELS	PSLS	201901052401
329-017	329-016	07/29/2019	132.00		ALLEN	FLORIDA AV	PSLS	201901052401
329-018	329-016	07/29/2019	255.00		AGRICULTURE	FLORIDA AV	PSLS	201901052401
329-021	328-064	07/29/2019	370.00		TOURO	HOPE	PSLS	201901052401
329-022	328-059	07/29/2019	369.00		PAUGER	HOPE	PSLS	201901052401
329-022	329-021	07/29/2019	360.00		HOPE	PAUGER	PSLS	201901052401
329-023	329-022	07/30/2019	343.00		HOPE	ST ANTHONY AV	PSLS	201901052401
329-024	329-023	07/30/2019	315.00		ST ANTHONY AV	DUELS	PSLS	201901052401

<u>STRUCT 1</u>	<u>STRUCT 2</u>	<u>COMPDATE</u>	<u>LENGTH</u>	<u>ADDRESS</u>	<u>STREET</u>	<u>CROSS STREET</u>	<u>ACTIVITY</u>	<u>WO_NO</u>
329-025	329-021	07/30/2019	370.00		TOURO	DUELS	PSLS	201901052401
329-026	329-022	07/30/2019	369.00		PAUGER	DUELS	PSLS	201901052401
329-026	329-025	07/30/2019	360.00		DUELS	PAUGER	PSLS	201901052401
329-027	329-026	07/30/2019	340.00		DUELS	ST ANTHONY AV	PSLS	201901052401
329-028	329-027	07/30/2019	20.00		ST ANTHONY AV	DUELS	PSLS	201901052401
329-029	329-028	07/30/2019	295.00		ST ANTHONY AV	INDUSTRY	PSLS	201901052401
329-030	329-026	07/31/2019	360.00		PAUGER	FLORIDA AV	PSLS	201901052401
329-031	329-030	08/01/2019	320.00		FLORIDA AV	ST ANTHONY AV	PSLS	201901052401
329-032	329-025	08/01/2019	144.00		TOURO	FLORIDA AV	PSLS	201901052401
329-033	329-032	08/01/2019	339.00		FLORIDA AV	PAUGER	PSLS	201901052401
329-034	329-025	08/01/2019	298.00		DUELS	FLORIDA AV	PSLS	201901052401
329-035	328-065	08/01/2019	370.00		FRENCHMEN	HOPE	PSLS	201901052401
329-035	329-021	08/01/2019	360.00		HOPE	FRENCHMEN	PSLS	201901052401
329-036	329-035	08/01/2019	342.00		HOPE	ELYSIAN FIELDS AV	PSLS	201901052401
329-037	329-035	08/01/2019	313.00		FRENCHMEN	FLORIDA AV	PSLS	201901052401
329-038	328-063	08/01/2019	316.00		ELYSIAN FIELDS AV	HOPE	PSLS	201901052401
329-049	328-058	08/01/2019	315.00		ST ANTHONY AV	HOPE	PSLS	201901052401
329-050	328-004	08/02/2019	315.00		ST ANTHONY AV	HOPE	PSLS	201901052401
330-015	330-012	06/24/2019	375.00		TOURO	HUMANITY	PSLS	201900906601
330-016	330-015	06/25/2019	275.00		HUMANITY	FRENCHMEN	PSLS	201900906601
330-017	330-016	06/25/2019	65.00		HUMANITY	FRENCHMEN	PSLS	201900906601
330-018	330-017	06/25/2019	314.00		FRENCHMEN	PLEASURE	PSLS	201900906601
330-019	330-015	06/25/2019	183.00		HUMANITY	PAUGER	PSLS	201900906601
330-020	330-019	06/25/2019	180.00		HUMANITY	PAUGER	PSLS	201900906601
330-021	330-020	06/25/2019	313.00		PAUGER	PLEASURE	PSLS	201900906601
330-022	330-020	06/24/2019	300.00		HUMANITY	ST ANTHONY AV	PSLS	201900906601
330-023	330-022	06/24/2019	370.00		ST ANTHONY AV	PLEASURE	PSLS	201900906601
330-024	330-023	06/24/2019	316.00		ST ANTHONY AV	LAFRENIERE	PSLS	201900906601
330-025	330-015	06/24/2019	370.00		TOURO	PLEASURE	PSLS	201900906601
330-026	330-025	06/24/2019	360.00		PLEASURE	PAUGER	PSLS	201900906601
330-027	330-026	06/24/2019	174.00		PLEASURE	ST ANTHONY AV	PSLS	201900906601
330-028	330-025	06/21/2019	324.00		PLEASURE	FRENCHMEN	PSLS	201900906601
330-029	330-028	06/21/2019	25.00		PLEASURE	FRENCHMEN	PSLS	201900906601
330-030	330-029	06/21/2019	295.00		FRENCHMEN	LAFRENIERE	PSLS	201900906601
330-031	330-025	06/21/2019	375.00		TOURO	LAFRENIERE	PSLS	201900906601
330-032	330-031	06/21/2019	265.00		LAFRENIERE	FRENCHMEN	PSLS	201900906601

<u>STRUCT 1</u>	<u>STRUCT 2</u>	<u>COMPDATE</u>	<u>LENGTH</u>	<u>ADDRESS</u>	<u>STREET</u>	<u>CROSS STREET</u>	<u>ACTIVITY</u>	<u>WO_NO</u>
330-033	330-031	06/21/2019	360.00		LAFRENIERE	PAUGER	PSLS	201900906601
330-034	330-033	06/21/2019	318.00		LAFRENIERE	ST ANTHONY AV	PSLS	201900906601
330-035	330-034	06/21/2019	319.00		ST ANTHONY AV	SERE	PSLS	201900906601
330-036	330-002	06/20/2019	373.00		ELYSIAN FIELDS AV	HUMANITY	PSLS	201900906601
330-037	330-036	06/21/2019	275.00		HUMANITY	FRENCHMEN	PSLS	201900906601
330-038	330-036	06/20/2019	375.00		ELYSIAN FIELDS AV	PLEASURE	PSLS	201900906601
330-039	330-038	06/20/2019	270.00		PLEASURE	FRENCHMEN	PSLS	201900906601
330-040	330-038	06/20/2019	375.00		ELYSIAN FIELDS AV	LAFRENIERE	PSLS	201900906601
330-040	350-007	06/20/2019	160.00		LAFRENIERE	ELYSIAN FIELDS AV	PSLS	201900906601
330-041	330-040	06/20/2019	324.00		LAFRENIERE	FRENCHMEN	PSLS	201900906601
330-042	330-033	06/20/2019	320.00		PAUGER	PLEASURE	PSLS	201900906601
331-010	331-008	05/02/2019	375.00		ANNETTE	HUMANITY	PSLS	201900657401
331-011	331-010	05/03/2019	305.00		HUMANITY	ALLEN	PSLS	201900657401
331-012	331-010	05/02/2019	325.00		HUMANITY	ST ANTHONY AV	PSLS	201900657401
331-013	331-012	05/02/2019	378.00		ST ANTHONY AV	PLEASURE	PSLS	201900657401
331-014	331-010	01/23/2019	38.00	3400	ST ANTHONY AV	PLEASURE	UNCHOKED	201900119701
331-015	331-014	05/02/2019	342.00		ANNETTE	PLEASURE	PSLS	201900657401
331-016	331-015	05/02/2019	274.00		PLEASURE	ST ANTHONY AV	PSLS	201900657401
331-017	331-015	05/03/2019	315.00		PLEASURE	ALLEN	PSLS	201900657401
331-018	331-015	05/03/2019	375.00		ANNETTE	LAFRENIERE	PSLS	201900657401
331-019	331-018	05/03/2019	223.00		ANNETTE	GENTILLY RD	PSLS	201900657401
331-020	331-019	05/03/2019	36.00		GENTILLY RD	ANNETTE	PSLS	201900657401
331-021	331-020	05/03/2019	235.00		GENTILLY RD	SERE	PSLS	201900657401
331-022	331-018	05/03/2019	314.00		LAFRENIERE	ALLEN	PSLS	201900657401
331-035	331-032	05/03/2019	378.00		NEW ORLEANS	HUMANITY	PSLS	201900657401
331-036	331-035	05/03/2019	369.00		HUMANITY	ALLEN	PSLS	201900657401
331-037	331-036	05/03/2019	375.00		ALLEN	PLEASURE	PSLS	201900657401
331-038	331-037	05/06/2019	251.00		PLEASURE	NEW ORLEANS	PSLS	201900657401
331-039	331-037	05/06/2019	318.00		ALLEN	LAFRENIERE	PSLS	201900657401
331-040	331-035	05/06/2019	249.00		NEW ORLEANS	PLEASURE	PSLS	201900657401
331-041	331-040	05/06/2019	217.00		LIVE OAK PL	GENTILLY RD	PSLS	201900657401
331-042	331-040	05/06/2019	123.00		NEW ORLEANS	PLEASURE	PSLS	201900657401
331-043	331-042	05/06/2019	150.00		NEW ORLEANS	GENTILLY RD	PSLS	201900657401
331-044	331-043	05/06/2019	35.00		GENTILLY RD	NEW ORLEANS	PSLS	201900657401
331-045	331-044	05/06/2019	292.00		GENTILLY RD	ALLEN	PSLS	201900657401
331-046	331-044	05/06/2019	98.00		GENTILLY RD	NEW ORLEANS	PSLS	201900657401

<u>STRUCT 1</u>	<u>STRUCT 2</u>	<u>COMPDATE</u>	<u>LENGTH</u>	<u>ADDRESS</u>	<u>STREET</u>	<u>CROSS STREET</u>	<u>ACTIVITY</u>	<u>WO_NO</u>
331-047	331-046	05/10/2019	285.00		GENTILLY RD	LONDON AV	PSLS	201900657401
331-048	331-046	05/10/2019	195.00		GENTILLY RD	VIRGIL BL	PSLS	201900657401
331-049	331-048	05/10/2019	304.00		VIRGIL BL	GENTILLY RD	PSLS	201900657401
331-050	332-036	05/08/2019	119.00		ST ANTHONY AV	SERE	PSLS	201900657401
331-051	311-030	08/02/2019	256.00		N BROAD	FLORIDA AV	PSLS	201901052401
331-052	311-027	08/26/2019	280.00		NEW ORLEANS	FLORIDA AV	PSLS	201901213701
331-053	329-017	08/26/2019	235.00		FLORIDA AV	NEW ORLEANS	PSLS	201901213701
331-055	331-049	05/08/2019	298.00		VIRGIL BL	GENTILLY RD	PSLS	201900657401
332-001	330-040	05/08/2019	375.00		ELYSIAN FIELDS AV	SERE	PSLS	201900657401
332-002	332-001	05/08/2019	30.00		ELYSIAN FIELDS AV	SERE	PSLS	201900657401
332-003	332-002	05/08/2019	247.00		ELYSIAN FIELDS AV	ST DENIS	PSLS	201900657401
332-004	330-041	05/08/2019	372.00		FRENCHMEN	SERE	PSLS	201900657401
332-004	332-001	05/13/2019	325.00		SERE	FRENCHMEN	PSLS	201900657401
332-005	332-004	05/13/2019	370.00		FRENCHMEN	ST DENIS	PSLS	201900657401
332-006	332-005	05/13/2019	287.00		ST DENIS	ELYSIAN FIELDS AV	PSLS	201900657401
332-007	332-005	05/14/2019	369.00		FRENCHMEN	MILTON	PSLS	201900657401
332-008	332-007	05/14/2019	290.00		MILTON	ELYSIAN FIELDS AV	PSLS	201900657401
332-009	332-008	05/14/2019	45.00		MILTON	ELYSIAN FIELDS AV	PSLS	201900657401
332-010	332-009	05/14/2019	30.00		ELYSIAN FIELDS AV	MILTON	PSLS	201900657401
332-011	332-010	05/14/2019	280.00		ELYSIAN FIELDS AV	FOY	PSLS	201900657401
332-012	332-007	05/14/2019	369.00		FRENCHMEN	FOY	PSLS	201900657401
332-013	332-012	05/10/2019	84.00		FRENCHMEN	GENTILLY RD	PSLS	201900657401
332-014	332-013	05/10/2019	350.00		GENTILLY RD	CATON	PSLS	201900657401
332-015	332-012	07/25/2019	335.00		FOY	ELYSIAN FIELDS AV	PSLS	201901052201
332-016	332-015	07/25/2019	28.00		ELYSIAN FIELDS AV	FOY	PSLS	201901052201
332-017	332-016	05/10/2019	317.00		ELYSIAN FIELDS AV	CATON	PSLS	201900657401
332-018	330-031	05/10/2019	371.00		TOURO	SERE	PSLS	201900657401
332-019	332-018	05/10/2019	275.00		SERE	PAUGER	PSLS	201900657401
332-020	332-018	05/10/2019	339.00		SERE	FRENCHMEN	PSLS	201900657401
332-021	332-020	05/13/2019	300.00		FRENCHMEN	ST DENIS	PSLS	201900657401
332-022	332-018	05/13/2019	367.00		TOURO	ST DENIS	PSLS	201900657401
332-023	332-022	05/13/2019	297.00		ST DENIS	GENTILLY RD	PSLS	201900657401
332-024	332-022	05/13/2019	340.00		ST DENIS	FRENCHMEN	PSLS	201900657401
332-026	332-022	05/13/2019	345.00		TOURO	MILTON	PSLS	201900657401
332-027	332-026	05/13/2019	35.00		GENTILLY RD	TOURO	PSLS	201900657401
332-028	332-026	05/13/2019	30.00		MILTON	TOURO	PSLS	201900657401



<u>STRUCT 1</u>	<u>STRUCT 2</u>	<u>COMPDATE</u>	<u>LENGTH</u>	<u>ADDRESS</u>	<u>STREET</u>	<u>CROSS STREET</u>	<u>ACTIVITY</u>	<u>WO_NO</u>
332-029	332-028	05/13/2019	32.00		TOURO	GENTILLY RD	PSLS	201900657401
332-030	332-029	05/13/2019	394.00		GENTILLY RD	FRENCHMEN	PSLS	201900657401
332-031	332-028	05/15/2019	320.00		MILTON	FRENCHMEN	PSLS	201900657401
332-032	330-033	05/15/2019	375.00		PAUGER	SERE	PSLS	201900657401
332-033	332-032	05/15/2019	301.00		PAUGER	GENTILLY AVE	PSLS	201900657401
332-034	332-033	05/15/2019	245.00		GENTILLY RD	ST ANTHONY AV	PSLS	201900657401
332-035	332-032	05/15/2019	320.00		SERE	ST ANTHONY AV	PSLS	201900657401
332-036	331-021	05/15/2019	91.00		SERE	ST ANTHONY AV	PSLS	201900657401
332-036	332-035	05/15/2019	100.00		SERE	ST ANTHONY AV	PSLS	201900657401
332-037	332-035	05/15/2019	14.00		ST ANTHONY AV	SERE	PSLS	201900657401
332-038	332-037	05/15/2019	55.00		ST ANTHONY AV	GENTILLY RD	PSLS	201900657401
332-039	333-021	05/15/2019	372.00		TOURO	SENATE	PSLS	201900657401
332-040	332-039	05/15/2019	365.00		SENATE	FRENCHMEN	PSLS	201900657401
332-041	332-040	05/15/2019	365.00		SENATE	ELYSIAN FIELDS AV	PSLS	201900657401
332-042	332-041	05/15/2019	106.00		ELYSIAN FIELDS AV	GENTILLY RD	PSLS	201900657401
332-043	332-042	05/15/2019	232.00		GENTILLY RD	CATON	PSLS	201900657401
332-044	332-040	05/15/2019	420.00		FRENCHMEN	GENTILLY RD	PSLS	201900657401
332-045	332-039	05/15/2019	370.00		TOURO	CATON	PSLS	201900657401
332-046	332-045	05/15/2019	310.00		CATON	FRENCHMEN	PSLS	201900657401
332-048	332-047	05/15/2019	33.00		TOURO	FOY	PSLS	201900657401
332-049	332-047	05/08/2019	68.00		FOY	NORMAN MAYER AV	PSLS	201900657401
332-050	332-048	05/08/2019	160.00		FOY	GENTILLY RD	PSLS	201900657401
332-051	332-050	05/08/2019	65.00		GENTILLY RD	FOY	PSLS	201900657401
332-052	333-022	05/08/2019	372.00		PAUGER	SENATE	PSLS	201900657401
332-053	332-052	05/08/2019	128.00		SENATE	NORMAN MAYER AV	PSLS	201900657401
332-054	332-052	05/08/2019	304.00		SENATE	TOURO	PSLS	201900657401
332B-001	319-037	05/06/2019	162.00		PELOPIDAS	WALLACE DR	PSLS	201900657401
332B-002	332B-001	05/06/2019	320.00		PELOPIDAS	WARRINGTON DR	PSLS	201900657401
332B-003	332B-002	05/06/2019	75.00		WARRINGTON DR	ST ANTHONY AV	PSLS	201900657401
332B-004	332B-002	05/06/2019	97.00		WARRINGTON DR	ST ANTHONY AV	PSLS	201900657401
332B-005	332B-004	05/06/2019	333.00		WARRINGTON DR	GRAND	PSLS	201900657401
332B-006	332B-005	05/06/2019	335.00		WARRINGTON DR	GRAND	PSLS	201900657401
332B-007	332B-006	05/06/2019	36.00		WARRINGTON DR	GRAND	PSLS	201900657401
332B-008	332B-007	05/06/2019	29.00		WARRINGTON DR	GRAND	PSLS	201900657401
332B-009	332B-008	05/06/2019	25.00		WARRINGTON DR	GRAND	PSLS	201900657401
332B-010	332B-009	05/07/2019	170.00		WARRINGTON DR	GRAND	PSLS	201900657401

<u>STRUCT 1</u>	<u>STRUCT 2</u>	<u>COMPDATE</u>	<u>LENGTH</u>	<u>ADDRESS</u>	<u>STREET</u>	<u>CROSS STREET</u>	<u>ACTIVITY</u>	<u>WO_NO</u>
332B-011	332B-010	05/07/2019	35.00		WARRINGTON DR	GRAND	PSLS	201900657401
333-001	334-022	07/23/2019	370.00		FRENCHMEN	CARNOT	PSLS	201901052201
333-002	333-001	05/07/2019	340.00		CARNOT	ELYSIAN FIELDS AV	PSLS	201900657401
333-003	333-002	05/07/2019	315.00		ELYSIAN FIELDS AV	SUMPTER	PSLS	201900657401
333-004	333-001	07/23/2019	373.00		FRENCHMEN	SUMPTER	PSLS	201901052201
333-005	333-004	07/23/2019	343.00		SUMPTER	ELYSIAN FIELDS AV	PSLS	201901052201
333-006	333-005	07/23/2019	320.00		ELYSIAN FIELDS AV	LOMBARD	PSLS	201901052201
333-007	333-004	07/23/2019	367.00		FRENCHMEN	LOMBARD	PSLS	201901052201
333-008	333-007	05/07/2019	294.00		LOMBARD	ELYSIAN FIELDS AV	PSLS	201900657401
333-009	333-007	07/23/2019	373.00		FRENCHMEN	STEPHEN GIRARD	PSLS	201901052201
333-010	333-009	05/07/2019	345.00		STEPHEN GIRARD	ELYSIAN FIELDS AV	PSLS	201900657401
333-011	333-010	05/02/2019	270.00		ELYSIAN FIELDS AV	LOMBARD	PSLS	201900657401
333-012	333-010	05/02/2019	30.00		ELYSIAN FIELDS AV	STEPHEN GIRARD	PSLS	201900657401
333-013	333-012	07/19/2019	258.00		ELYSIAN FIELDS AV	MANDOLIN	PSLS	201901052201
333-014	333-009	07/19/2019	373.00		FRENCHMEN	MANDOLIN	PSLS	201901052201
333-015	333-014	05/02/2019	373.00		FRENCHMEN	PELOPIDAS	PSLS	201900657401
333-016	333-014	07/19/2019	345.00		MANDOLIN	ELYSIAN FIELDS AV	PSLS	201901052201
333-017	333-016	07/19/2019	373.00		ELYSIAN FIELDS AV	PELOPIDAS	PSLS	201901052201
333-018	333-009	07/19/2019	363.00		STEPHEN GIRARD	TOURO	PSLS	201901052201
333-020	333-054	05/02/2019	265.00		MANDOLIN	FRENCHMEN	PSLS	201900657401
333-022	333-021	05/02/2019	360.00		PELOPIDAS	PAUGER	PSLS	201900657401
333-023	333-022	05/02/2019	323.00		PELOPIDAS	ST ANTHONY AV	PSLS	201900657401
333-025	333-024	05/02/2019	250.00		CARNOT	ST ANTHONY AV	PSLS	201900657401
333-030	333-029	05/02/2019	310.00		ST ANTHONY AV	LOMBARD	PSLS	201900657401
333-032	333-031	05/02/2019	304.00		LOMBARD	TOURO	PSLS	201900657401
333-033	333-031	05/03/2019	311.00		LOMBARD	ST ANTHONY AV	PSLS	201900657401
333-034	333-033	05/03/2019	312.00		ST ANTHONY AV	STEPHEN GIRARD	PSLS	201900657401
333-036	333-035	07/19/2019	256.00		STEPHEN GIRARD	ST ANTHONY AV	PSLS	201901052201
333-037	333-035	07/23/2019	372.00		PAUGER	MANDOLIN	PSLS	201901052201
333-041	333-040	05/03/2019	307.00		ST ANTHONY AV	PELOPIDAS	PSLS	201900657401
333-042	333-040	05/03/2019	318.00		ST ANTHONY AV	STEPHEN GIRARD	PSLS	201900657401
333-043	334-029	08/10/2019	370.00		TOURO	CARNOT	PSLS	201901132501
333-044	333-043	05/03/2019	291.00		CARNOT	FRENCHMEN	PSLS	201900657401
333-045	333-043	08/10/2019	373.00		TOURO	SUMPTER	PSLS	201901132501
333-046	333-045	08/10/2019	304.00		SUMPTER	FRENCHMEN	PSLS	201901132501
333-047	333-045	08/10/2019	373.00		TOURO	LOMBARD	PSLS	201901132501

<u>STRUCT 1</u>	<u>STRUCT 2</u>	<u>COMPDATE</u>	<u>LENGTH</u>	<u>ADDRESS</u>	<u>STREET</u>	<u>CROSS STREET</u>	<u>ACTIVITY</u>	<u>WO_NO</u>
333-048	333-047	08/10/2019	288.00		LOMBARD	FRENCHMEN	PSLS	201901132501
333-049	333-047	08/10/2019	317.00		TOURO	STEPHEN GIRARD	PSLS	201901132501
333-051	334-024	08/10/2019	315.00		ELYSIAN FIELDS AV	CARNOT	PSLS	201901132501
333-052	333-053	08/10/2019	303.00		ST ANTHONY AV	SUMPTER	PSLS	201901132501
333-054	333-019	08/08/2019	30.00		MANDOLIN	TOURO	PSLS	201901132501
333-055	333-037	08/08/2019	18.00		PAUGER	MANDOLIN	PSLS	201901132501
334-001	355-048	08/10/2019	165.00		TIMOLEON	ELYSIAN FIELDS AV	PSLS	201901132501
334-002	334-001	08/10/2019	27.00		ELYSIAN FIELDS AV	TIMOLEON	PSLS	201901132501
334-003	334-002	07/08/2019	288.00		ELYSIAN FIELDS AV	MIRABEAU AV	PSLS	201900992201
334-004	334-001	08/10/2019	30.00		ELYSIAN FIELDS AV	TIMOLEON	PSLS	201901132501
334-005	334-004	07/08/2019	345.00		ELYSIAN FIELDS AV	SELMA	PSLS	201900992201
334-006	334-005	07/09/2019	320.00		ELYSIAN FIELDS AV	ROBIN	PSLS	201900992201
334-007	334-001	03/15/2019	345.00	5220	ELYSIAN FIELDS AV	FILMORE AV	UNCHOKED	201900427601
334-009	334-008	08/10/2019	255.00		TIMOLEON	ELYSIAN FIELDS AV	PSLS	201901132501
334-011	334-007	08/10/2019	370.00		FRENCHMEN	SELMA	PSLS	201901132501
334-012	334-011	07/09/2019	312.00		SELMA	TOURO	PSLS	201900992201
334-013	334-011	07/09/2019	275.00		SELMA	ELYSIAN FIELDS AV	PSLS	201900992201
334-014	334-011	07/09/2019	370.00		FRENCHMEN	ROBIN	PSLS	201900992201
334-015	334-014	07/09/2019	312.00		ROBIN	TOURO	PSLS	201900992201
334-016	334-014	07/09/2019	275.00		ROBIN	ELYSIAN FIELDS AV	PSLS	201900992201
334-017	334-016	07/09/2019	70.00		ROBIN	ELYSIAN FIELDS AV	PSLS	201900992201
334-018	334-017	07/09/2019	320.00		ELYSIAN FIELDS AV	FILMORE AV	PSLS	201900992201
334-019	334-014	07/09/2019	365.00		FRENCHMEN	ELYSIAN FIELDS AV	PSLS	201900992201
334-020	334-007	08/09/2019	363.00		FRENCHMEN	MIRABEAU AV	PSLS	201901132501
334-021	334-020	08/09/2019	270.00		MIRABEAU AV	ELYSIAN FIELDS AV	PSLS	201901132501
334-022	334-020	08/09/2019	465.00		FRENCHMEN	BRUTUS	PSLS	201901132501
334-023	334-022	08/09/2019	20.00		BRUTUS	FRENCHMEN	PSLS	201901132501
334-025	334-024	08/09/2019	306.00		ELYSIAN FIELDS AV	MIRABEAU AV	PSLS	201901132501
334-026	334-023	08/09/2019	350.00		FRENCHMEN	MIRABEAU AV	PSLS	201901132501
334-027	334-026	08/09/2019	42.00		MIRABEAU AV	FRENCHMEN	PSLS	201901132501
334-028	334-027	08/09/2019	273.00		MIRABEAU AV	TOURO	PSLS	201901132501
334-029	334-022	08/09/2019	359.00		BRUTUS	TOURO	PSLS	201901132501
334-030	334-029	08/09/2019	352.00		TOURO	MIRABEAU AV	PSLS	201901132501
334-031	334-030	08/09/2019	280.00		MIRABEAU AV	PAUGER	PSLS	201901132501
334-032	334-029	08/09/2019	360.00		BRUTUS	PAUGER	PSLS	201901132501
334-033	334-032	08/09/2019	298.00		PAUGER	MIRABEAU AV	PSLS	201901132501

<u>STRUCT 1</u>	<u>STRUCT 2</u>	<u>COMPDATE</u>	<u>LENGTH</u>	<u>ADDRESS</u>	<u>STREET</u>	<u>CROSS STREET</u>	<u>ACTIVITY</u>	<u>WO_NO</u>
334-036	334-035	08/08/2019	165.00		MIRABEAU AV	PAUGER	PSLS	201901132501
334-037	334-007	08/08/2019	360.00		TIMOLEON	TOURO	PSLS	201901132501
334-038	334-037	08/08/2019	370.00		TOURO	MIRABEAU AV	PSLS	201901132501
334-039	334-038	08/08/2019	304.00		MIRABEAU AV	PAUGER	PSLS	201901132501
334-040	334-038	08/08/2019	248.00		MIRABEAU AV	FRENCHMEN	PSLS	201901132501
334-041	334-037	08/08/2019	359.00		TOURO	SELMA	PSLS	201901132501
334-042	334-041	08/08/2019	287.00		SELMA	PAUGER	PSLS	201901132501
334-043	334-041	08/08/2019	385.00		TOURO	ROBIN	PSLS	201901132501
334-044	334-037	08/08/2019	359.00		TIMOLEON	PAUGER	PSLS	201901132501
334-045	334-044	08/10/2019	374.00		PAUGER	MIRABEAU AV	PSLS	201901132501
334-046	334-045	08/10/2019	262.00		MIRABEAU AV	ST ANTHONY AV	PSLS	201901132501
334-047	334-044	08/10/2019	359.00		PAUGER	SELMA	PSLS	201901132501
334-048	334-047	08/07/2019	184.00		PAUGER	SELMA	PSLS	201901132501
334-049	334-044	08/07/2019	304.00		TIMOLEON	ST ANTHONY AV	PSLS	201901132501
334-050	334-049	08/07/2019	30.00		ST ANTHONY AV	TIMOLEON	PSLS	201901132501
334-051	334-050	08/07/2019	278.00		ST ANTHONY AV	MIRABEAU AV	PSLS	201901132501
334-052	334-049	08/07/2019	28.00		TIMOLEON	ST ANTHONY AV	PSLS	201901132501
334-053	334-049	08/07/2019	375.00		ST ANTHONY AV	SELMA	PSLS	201901132501
334-056	334-053	08/08/2019	35.00		ST ANTHONY AV	SELMA	PSLS	201901132501
334-057	334-056	08/08/2019	378.00		ST ANTHONY AV	FILMORE AV	PSLS	201901132501
334-058	334-057	08/08/2019	290.00		ST ANTHONY AV	FILMORE AV	PSLS	201901132501
334-059	335-015	08/08/2019	102.00		PASTEUR BL	FILMORE AV	PSLS	201901132501
334-060	334-059	08/21/2019	282.00		TOURO	ROBIN	PSLS	201901214101
334-061	334-059	08/21/2019	350.00		FILMORE AV	PAUGER	PSLS	201901214101
334-062	334-061	08/21/2019	265.00		PAUGER	SELMA	PSLS	201901214101
334-063	334-062	08/21/2019	264.00		PAUGER	SELMA	PSLS	201901214101
335-001	356-024	08/21/2019	205.00		RAPIDES DR	ELYSIAN FIELDS AV	PSLS	201901214101
335-002	335-001	08/21/2019	32.00		ELYSIAN FIELDS AV	RAPIDES DR	PSLS	201901214101
335-003	335-002	07/15/2019	318.00		ELYSIAN FIELDS AV	FILMORE AV	PSLS	201900992201
335-004	335-003	07/15/2019	321.00		ELYSIAN FIELDS AV	FILMORE AV	PSLS	201900992201
335-005	335-001	08/21/2019	32.00		ELYSIAN FIELDS AV	RAPIDES DR	PSLS	201901214101
335-006	335-005	07/15/2019	349.00		ELYSIAN FIELDS AV	PRENTISS AV	PSLS	201900992201
335-007	335-006	07/15/2019	322.00		ELYSIAN FIELDS AV	PRENTISS AV	PSLS	201900992201
335-008	335-001	08/22/2019	304.00		RAPIDES DR	VERMILLION BL	PSLS	201901214101
335-009	335-008	08/22/2019	378.00		VERMILLION BL	PRENTISS AV	PSLS	201901214101
335-010	335-009	07/15/2019	318.00		VERMILLION BL	PRENTISS AV	PSLS	201900992201

<u>STRUCT 1</u>	<u>STRUCT 2</u>	<u>COMPDATE</u>	<u>LENGTH</u>	<u>ADDRESS</u>	<u>STREET</u>	<u>CROSS STREET</u>	<u>ACTIVITY</u>	<u>WO_NO</u>
335-011	335-008	08/22/2019	393.00		VERMILLION BL	FILMORE AV	PSLS	201901214101
335-012	335-011	07/15/2019	302.00		VERMILLION BL	FILMORE AV	PSLS	201900992201
335-013	335-008	08/22/2019	350.00		RAPIDES DR	PASTEUR BL	PSLS	201901214101
335-014	335-013	08/22/2019	362.00		PASTEUR BL	FILMORE AV	PSLS	201901214101
335-015	335-014	08/23/2019	370.00		PASTEUR BL	FILMORE AV	PSLS	201901214101
335-016	335-013	08/23/2019	375.00		PASTEUR BL	PRENTISS AV	PSLS	201901214101
335-017	335-016	08/23/2019	358.00		PASTEUR BL	PRENTISS AV	PSLS	201901214101
335-018	335-017	08/23/2019	38.00		PASTEUR BL	PRENTISS AV	PSLS	201901214101
335-019	335-017	08/23/2019	350.00		PRENTISS AV	CAMERON BL	PSLS	201901214101
335-020	335-019	07/09/2019	400.00		CAMERON BL	RAPIDES DR	PSLS	201900992201
335-021	335-013	08/23/2019	350.00		RAPIDES DR	CAMERON BL	PSLS	201901214101
335-022	335-021	08/23/2019	238.00		CAMERON BL	PRENTISS AV	PSLS	201901214101
335-023	335-021	08/22/2019	330.00		CAMERON BL	FILMORE AV	PSLS	201901214101
335-024	335-023	08/23/2019	321.00		CAMERON BL	FILMORE AV	PSLS	201901214101
335-025	335-021	08/26/2019	332.00		RAPIDES DR	ST ANTHONY AV	PSLS	201901214101
335-026	335-025	08/26/2019	35.00		ST ANTHONY AV	RAPIDES DR	PSLS	201901214101
335-030	335-025	08/26/2019	353.00		ST ANTHONY AV	FILMORE AV	PSLS	201901214101
335-031	335-030	08/26/2019	353.00		ST ANTHONY AV	FILMORE AV	PSLS	201901214101
336-001	335-018	08/26/2019	70.00		PASTEUR BL	PRENTISS AV	PSLS	201901214101
336-002	336-001	08/26/2019	455.00		PASTEUR BL	BURBANK DR	PSLS	201901214101
336-003	336-002	08/26/2019	464.00		PASTEUR BL	BURBANK DR	PSLS	201901214101
336-004	336-003	08/26/2019	10.00		BURBANK DR	PASTEUR BL	PSLS	201901214101
336-005	336-004	08/27/2019	442.00		PASTEUR BL	ROBERT E LEE BL	PSLS	201901214101
336-006	336-005	08/27/2019	17.00		PASTEUR BL	ROBERT E LEE BL	PSLS	201901214101
336-007	336-006	08/27/2019	455.00		PASTEUR BL	ROBERT E LEE BL	PSLS	201901214101
336-008	336-007	08/27/2019	204.00		ROBERT E LEE BL	CAMERON BL	PSLS	201901214101
336-009	336-004	01/28/2019	337.00	6038	VERMILLION BL	BURBANK DR	UNCHOKED	201900146901
336-010	336-009	08/27/2019	455.00		VERMILLION BL	ROBERT E LEE BL	PSLS	201901214101
336-011	336-010	08/26/2019	455.00		VERMILLION BL	ROBERT E LEE BL	PSLS	201901214101
336-012	336-011	08/26/2019	205.00		ROBERT E LEE BL	ELYSIAN FIELDS AV	PSLS	201901214101
336-013	336-009	08/26/2019	313.00		BURBANK DR	ELYSIAN FIELDS AV	PSLS	201901214101
336-014	336-013	08/26/2019	445.00		ELYSIAN FIELDS AV	ROBERT E LEE BL	PSLS	201901214101
336-015	336-014	08/26/2019	340.00		ELYSIAN FIELDS AV	ROBERT E LEE BL	PSLS	201901214101
336-016	336-009	08/26/2019	353.00		VERMILLION BL	PRENTISS AV	PSLS	201901214101
336-017	336-016	08/23/2019	478.00		VERMILLION BL	PRENTISS AV	PSLS	201901214101
336-018	336-013	08/23/2019	443.00		ELYSIAN FIELDS AV	PRENTISS AV	PSLS	201901214101

<u>STRUCT 1</u>	<u>STRUCT 2</u>	<u>COMPDATE</u>	<u>LENGTH</u>	<u>ADDRESS</u>	<u>STREET</u>	<u>CROSS STREET</u>	<u>ACTIVITY</u>	<u>WO_NO</u>
336-019	336-018	08/23/2019	434.00		ELYSIAN FIELDS AV	PRENTISS AV	PSLS	201901214101
336-020	336-003	05/18/2019	350.00		BURBANK DR	CAMERON BL	PSLS	201900735201
336-021	336-020	05/18/2019	455.00		CAMERON BL	ROBERT E LEE BL	PSLS	201900735201
336-022	336-021	05/18/2019	455.00		CAMERON BL	ROBERT E LEE BL	PSLS	201900735201
336-023	336-022	05/18/2019	54.00		ROBERT E LEE BL	CAMERON BL	PSLS	201900735201
336-024	336-023	05/18/2019	245.00		ROBERT E LEE BL	ST ANTHONY AV	PSLS	201900735201
336-025	336-020	05/18/2019	461.00		CAMERON BL	PRENTISS AV	PSLS	201900735201
336-026	336-025	05/18/2019	363.00		CAMERON BL	PRENTISS AV	PSLS	201900735201
336-027	336-020	08/22/2019	330.00		BURBANK DR	ST ANTHONY AV	PSLS	201901214101
336-028	336-027	05/18/2019	442.00		ST ANTHONY AV	ROBERT E LEE BL	PSLS	201900735201
336-029	336-028	05/19/2019	303.00		ST ANTHONY AV	ROBERT E LEE BL	PSLS	201900735201
336-030	336-027	05/19/2019	460.00		ST ANTHONY AV	PRENTISS AV	PSLS	201900735201
336-031	336-030	05/19/2019	450.00		ST ANTHONY AV	PRENTISS AV	PSLS	201900735201
336-032	335-028	05/19/2019	70.00		ST ANTHONY AV	PRENTISS AV	PSLS	201900735201
336-033	336-032	05/19/2019	14.00		ST ANTHONY AV	PRENTISS AV	PSLS	201900735201
337-001	336-007	05/16/2019	120.00		PASTEUR BL	ROBERT E LEE BL	PSLS	201900735201
337-002	337-001	09/06/2019	83.00		ROBERT E LEE BL	PASTEUR BL	PSLS	201901310101
337-003	337-002	05/19/2019	325.00		PASTEUR BL	NEW YORK	PSLS	201900735201
337-004	337-003	05/18/2019	221.00		PASTEUR BL	NEW YORK	PSLS	201900735201
337-005	337-004	05/18/2019	57.00		PASTEUR BL	NEW YORK	PSLS	201900735201
337-006	337-002	09/06/2019	260.00		ROBERT E LEE BL	VERMILLION BL	PSLS	201901310101
337-007	337-006	09/06/2019	345.00		VERMILLION BL	MEXICO	PSLS	201901310101
337-008	337-007	05/18/2019	195.00		VERMILLION BL	NEW YORK	PSLS	201900735201
337-009	337-007	05/18/2019	318.00		MEXICO	ELYSIAN FIELDS AV	PSLS	201900735201
337-010	337-009	05/18/2019	306.00		ELYSIAN FIELDS AV	NEW YORK	PSLS	201900735201
337-011	337-006	05/18/2019	320.00		ROBERT E LEE BL	ELYSIAN FIELDS AV	PSLS	201900735201
337-012	337-011	05/18/2019	243.00		ELYSIAN FIELDS AV	MEXICO	PSLS	201900735201
337-013	337-001	05/18/2019	180.00		ROBERT E LEE BL	CURIE	PSLS	201900735201
337-014	337-013	05/18/2019	325.00		CURIE	NEW YORK	PSLS	201900735201
337-015	337-014	05/19/2019	218.00		CURIE	NEW YORK	PSLS	201900735201
337-016	337-013	05/19/2019	261.00		ROBERT E LEE BL	CAMERON BL	PSLS	201900735201
337-017	337-016	05/19/2019	325.00		CAMERON BL	NEW YORK	PSLS	201900735201
337-018	337-017	05/19/2019	221.00		CAMERON BL	NEW YORK	PSLS	201900735201
337-019	337-016	05/19/2019	244.00		ROBERT E LEE BL	ST ANTHONY AV	PSLS	201900735201
337-020	337-019	05/19/2019	325.00		ST ANTHONY AV	NEW YORK	PSLS	201900735201
337-021	337-020	05/21/2019	200.00		ST ANTHONY AV	NEW YORK	PSLS	201900735201

<u>STRUCT 1</u>	<u>STRUCT 2</u>	<u>COMPDATE</u>	<u>LENGTH</u>	<u>ADDRESS</u>	<u>STREET</u>	<u>CROSS STREET</u>	<u>ACTIVITY</u>	<u>WO_NO</u>
342-001	343-032	08/26/2019	325.00		MANDEVILLE	CHARTRES	PSLS	201901213701
342-002	342-001	08/26/2019	302.00		CHARTRES	MARIGNY	PSLS	201901213701
342-003	342-001	08/26/2019	313.00		CHARTRES	SPAIN	PSLS	201901213701
342-004	342-001	08/26/2019	38.00		MANDEVILLE	CHARTRES	PSLS	201901213701
342-005	342-004	09/01/2019	353.00		CHARTRES	MARIGNY	PSLS	201901213701
342-006	342-005	08/26/2019	278.00		CHARTRES	ELYSIAN FIELDS AV	PSLS	201901213701
342-007	342-004	08/26/2019	365.00		CHARTRES	SPAIN	PSLS	201901213701
342-008	342-007	08/26/2019	255.00		CHARTRES	FRANKLIN AV	PSLS	201901213701
342-009	342-008	08/26/2019	60.00		CHARTRES	FRANKLIN AV	PSLS	201901213701
342-010	342-004	08/26/2019	335.00		MANDEVILLE	DECATUR	PSLS	201901213701
342-011	342-005	08/26/2019	335.00		MARIGNY	DECATUR	PSLS	201901213701
342-011	342-010	08/26/2019	354.00		DECATUR	MARIGNY	PSLS	201901213701
342-012	342-011	08/26/2019	222.00		DECATUR	ELYSIAN FIELDS AV	PSLS	201901213701
342-013	342-012	08/26/2019	136.00		DECATUR	ELYSIAN FIELDS AV	PSLS	201901213701
342-014	342-013	08/27/2019	300.00		ELYSIAN FIELDS AV	N PETERS	PSLS	201901213701
342-015	342-007	08/27/2019	333.00		SPAIN	DECATUR	PSLS	201901213701
342-015	342-010	08/27/2019	365.00		DECATUR	SPAIN	PSLS	201901213701
342-016	342-015	08/27/2019	250.00		DECATUR	FRANKLIN AV	PSLS	201901213701
342-017	342-016	08/27/2019	296.00		FRANKLIN AV	N PETERS	PSLS	201901213701
342-018	342-015	08/27/2019	285.00		SPAIN	N PETERS	PSLS	201901213701
342-019	342-010	08/27/2019	235.00		MANDEVILLE	N PETERS	PSLS	201901213701
342-020	342-019	08/27/2019	55.00		MANDEVILLE	N PETERS	PSLS	201901213701
342-021	342-020	08/27/2019	113.00		N PETERS	MARIGNY	PSLS	201901213701
342-022	342-020	08/28/2019	273.00		N PETERS	SPAIN	PSLS	201901213701
342-023	342-011	08/28/2019	327.00		MARIGNY	N PETERS	PSLS	201901213701
342-024	282-012	08/28/2019	355.00		DECATUR	ELYSIAN FIELDS AV	PSLS	201901213701
342-025	342-024	08/28/2019	325.00		ELYSIAN FIELDS AV	N PETERS	PSLS	201901213701
342-026	343-042	08/28/2019	320.00		MARIGNY	CHARTRES	PSLS	201901213701
342-027	342-026	08/28/2019	360.00		CHARTRES	ELYSIAN FIELDS AV	PSLS	201901213701
342-028	342-027	08/28/2019	310.00		ELYSIAN FIELDS AV	DECATUR	PSLS	201901213701
342-029	343-039	08/28/2019	323.00		SPAIN	CHARTRES	PSLS	201901213701
342-030	342-029	08/28/2019	304.00		CHARTRES	FRANKLIN AV	PSLS	201901213701
342-031	343-008	08/28/2019	90.00		FRANKLIN AV	CHARTRES	PSLS	201901213701
342-032	342-031	08/28/2019	306.00		FRANKLIN AV	DECATUR	PSLS	201901213701
342-033	342-018	09/01/2019	30.00		SPAIN	N PETERS	PSLS	201901213701
343-001	363-016	08/28/2019	378.00		FRANKLIN AV	N RAMPART	PSLS	201901213701

<u>STRUCT 1</u>	<u>STRUCT 2</u>	<u>COMPDATE</u>	<u>LENGTH</u>	<u>ADDRESS</u>	<u>STREET</u>	<u>CROSS STREET</u>	<u>ACTIVITY</u>	<u>WO_NO</u>
343-004	343-003	08/28/2019	30.00		FRANKLIN AV	BURGUNDY	PSLS	201901213701
343-005	343-004	08/28/2019	302.00		FRANKLIN AV	DAUPHINE	PSLS	201901213701
343-007	343-006	08/29/2019	365.00		FRANKLIN AV	ROYAL	PSLS	201901213701
343-008	343-007	08/29/2019	260.00		FRANKLIN AV	CHARTRES	PSLS	201901213701
343-009	343-005	08/29/2019	255.00		DAUPHINE	ST ROCH AV	PSLS	201901213701
343-011	343-010	08/29/2019	100.00		ROYAL	FRANKLIN AV	PSLS	201901213701
343-012	343-010	08/29/2019	320.00		ST ROCH AV	CHARTRES	PSLS	201901213701
343-014	343-013	08/29/2019	335.00		MUSIC	BURGUNDY	PSLS	201901213701
343-015	343-014	08/29/2019	311.00		BURGUNDY	ST ROCH AV	PSLS	201901213701
343-016	343-014	08/30/2019	34.00		MUSIC	BURGUNDY	PSLS	201901213701
343-017	343-016	08/30/2019	360.00		BURGUNDY	ST ROCH AV	PSLS	201901213701
343-018	343-017	08/30/2019	218.00		ST ROCH AV	DAUPHINE	PSLS	201901213701
343-019	343-013	08/30/2019	359.00		N RAMPART	ST ROCH AV	PSLS	201901213701
343-020	343-019	08/30/2019	335.00		ST ROCH AV	BURGUNDY	PSLS	201901213701
343-021	343-020	08/30/2019	370.00		BURGUNDY	SPAIN	PSLS	201901213701
343-022	343-021	09/01/2019	308.00		BURGUNDY	MANDEVILLE	PSLS	201901213701
343-023	343-019	09/01/2019	367.00		N RAMPART	SPAIN	PSLS	201901213701
343-024	343-023	09/01/2019	293.00		SPAIN	BURGUNDY	PSLS	201901213701
343-025	343-023	09/01/2019	355.00		N RAMPART	MANDEVILLE	PSLS	201901213701
343-026	343-025	09/01/2019	336.00		MANDEVILLE	BURGUNDY	PSLS	201901213701
343-027	343-026	09/01/2019	265.00		BURGUNDY	MARIGNY	PSLS	201901213701
343-028	343-026	09/01/2019	32.00		MANDEVILLE	BURGUNDY	PSLS	201901213701
343-029	343-028	09/09/2019	355.00		MANDEVILLE	DAUPHINE	PSLS	201901310301
343-030	343-029	09/09/2019	335.00		MANDEVILLE	ROYAL	PSLS	201901310301
343-031	343-030	09/09/2019	304.00		ROYAL	MARIGNY	PSLS	201901310301
343-032	343-030	09/09/2019	37.00		MANDEVILLE	ROYAL	PSLS	201901310301
343-033	343-028	09/09/2019	355.00		BURGUNDY	SPAIN	PSLS	201901310301
343-034	343-033	09/09/2019	315.00		BURGUNDY	ST ROCH AV	PSLS	201901310301
343-035	343-029	09/10/2019	355.00		DAUPHINE	SPAIN	PSLS	201901310301
343-035	343-033	09/10/2019	354.00		SPAIN	DAUPHINE	PSLS	201901310301
343-036	343-035	09/10/2019	320.00		DAUPHINE	ST ROCH AV	PSLS	201901310301
343-037	343-030	09/10/2019	355.00		ROYAL	SPAIN	PSLS	201901310301
343-037	343-035	09/10/2019	337.00		SPAIN	ROYAL	PSLS	201901310301
343-038	343-037	09/11/2019	285.00		ROYAL	ST ROCH AV	PSLS	201901310301
343-039	343-037	09/10/2019	40.00		SPAIN	ROYAL	PSLS	201901310301
343-040	343-039	09/11/2019	291.00		ROYAL	ST ROCH AV	PSLS	201901310301



<u>STRUCT 1</u>	<u>STRUCT 2</u>	<u>COMPDATE</u>	<u>LENGTH</u>	<u>ADDRESS</u>	<u>STREET</u>	<u>CROSS STREET</u>	<u>ACTIVITY</u>	<u>WO_NO</u>
343-041	343-032	09/11/2019	240.00		ROYAL	SPAIN	PSLS	201901310301
343-042	343-032	09/11/2019	355.00		ROYAL	MARIGNY	PSLS	201901310301
343-043	343-042	09/12/2019	252.00		ROYAL	ELYSIAN FIELDS AV	PSLS	201901310301
343-044	343-025	09/12/2019	355.00		N RAMPART	MARIGNY	PSLS	201901310301
343-045	343-044	09/13/2019	345.00		N RAMPART	ELYSIAN FIELDS AV	PSLS	201901310301
343-046	343-045	09/13/2019	20.00		N RAMPART	ELYSIAN FIELDS AV	PSLS	201901310301
343-047	343-046	09/13/2019	310.00		ELYSIAN FIELDS AV	BURGUNDY	PSLS	201901310301
343-048	343-047	09/14/2019	332.00		ELYSIAN FIELDS AV	DAUPHINE	PSLS	201901310301
343-049	343-044	09/14/2019	331.00		MARIGNY	BURGUNDY	PSLS	201901310301
343-050	343-049	09/14/2019	280.00		BURGUNDY	ELYSIAN FIELDS AV	PSLS	201901310301
343-051	343-028	09/14/2019	355.00		BURGUNDY	MARIGNY	PSLS	201901310301
343-052	343-051	09/14/2019	310.00		BURGUNDY	ELYSIAN FIELDS AV	PSLS	201901310301
343-053	343-051	09/14/2019	310.00		MARIGNY	DAUPHINE	PSLS	201901310301
343-054	343-029	09/14/2019	355.00		DAUPHINE	MARIGNY	PSLS	201901310301
343-055	343-054	09/14/2019	360.00		DAUPHINE	ELYSIAN FIELDS AV	PSLS	201901310301
343-056	343-055	09/14/2019	285.00		ELYSIAN FIELDS AV	ROYAL	PSLS	201901310301
343-057	343-054	09/15/2019	335.00		MARIGNY	ROYAL	PSLS	201901310301
343-058	343-057	09/15/2019	360.00		ROYAL	ELYSIAN FIELDS AV	PSLS	201901310301
343-059	343-058	09/15/2019	324.00		ELYSIAN FIELDS AV	CHARTRES	PSLS	201901310301
344-001	345-015	09/15/2019	385.00		MANDEVILLE	N VILLERE	PSLS	201901310301
344-002	344-001	09/15/2019	358.00		N VILLERE	MARIGNY	PSLS	201901310301
344-002	345-004	09/15/2019	380.00		MARIGNY	N VILLERE	PSLS	201901310301
344-003	344-002	09/15/2019	268.00		N VILLERE	ELYSIAN FIELDS AV	PSLS	201901310301
344-004	344-001	09/15/2019	360.00		N VILLERE	SPAIN	PSLS	201901310301
344-004	345-018	09/15/2019	373.00		SPAIN	N VILLERE	PSLS	201901310301
344-005	344-004	09/16/2019	265.00		N VILLERE	ST ROCH AV	PSLS	201901310301
344-006	344-001	09/16/2019	365.00		MANDEVILLE	URQUHART	PSLS	201901310301
344-007	344-002	09/16/2019	365.00		MARIGNY	URQUHART	PSLS	201901310301
344-007	344-006	09/16/2019	357.00		URQUHART	MARIGNY	PSLS	201901310301
344-008	344-007	09/17/2019	266.00		URQUHART	ELYSIAN FIELDS AV	PSLS	201901310301
344-009	344-004	09/17/2019	363.00		SPAIN	URQUHART	PSLS	201901310301
344-009	344-006	09/18/2019	361.00		URQUHART	SPAIN	PSLS	201901310301
344-010	344-009	09/18/2019	253.00		URQUHART	ST ROCH AV	PSLS	201901310301
344-011	344-006	09/18/2019	372.00		MANDEVILLE	MARAIS	PSLS	201901310301
344-012	344-007	09/18/2019	370.00		MARIGNY	MARAIS	PSLS	201901310301
344-012	344-011	09/18/2019	358.00		MARAIS	MARIGNY	PSLS	201901310301

<u>STRUCT 1</u>	<u>STRUCT 2</u>	<u>COMPDATE</u>	<u>LENGTH</u>	<u>ADDRESS</u>	<u>STREET</u>	<u>CROSS STREET</u>	<u>ACTIVITY</u>	<u>WO_NO</u>
344-013	344-012	09/18/2019	258.00		MARAIS	ELYSIAN FIELDS AV	PSLS	201901310301
344-014	344-012	09/18/2019	287.00		MARIGNY	ST CLAUDE AV	PSLS	201901310301
344-015	344-014	09/18/2019	280.00		ST CLAUDE AV	ELYSIAN FIELDS AV	PSLS	201901310301
344-016	344-009	09/18/2019	375.00		SPAIN	MARAIS	PSLS	201901310301
344-016	344-011	09/19/2019	358.00		MARAIS	SPAIN	PSLS	201901310301
344-017	344-016	09/19/2019	245.00		MARAIS	ST ROCH AV	PSLS	201901310301
344-018	344-016	09/19/2019	285.00		SPAIN	ST CLAUDE AV	PSLS	201901310301
344-019	344-018	09/20/2019	273.00		ST CLAUDE AV	ST ROCH AV	PSLS	201901310301
344-020	344-011	09/20/2019	285.00		MANDEVILLE	ST CLAUDE AV	PSLS	201901310301
344-021	344-020	09/20/2019	306.00		ST CLAUDE AV	SPAIN	PSLS	201901310301
344-022	344-020	09/23/2019	308.00		ST CLAUDE AV	MARIGNY	PSLS	201901412201
344-023	345-030	09/23/2019	380.00		MUSIC	N VILLERE	PSLS	201901412201
344-023	363-006	10/03/2019	360.00		N VILLERE	MUSIC	PSLS	201901412201
344-024	344-023	10/08/2019	267.00		N VILLERE	ST ROCH AV	PSLS	201901412201
344-025	344-023	09/27/2019	360.00		MUSIC	URQUHART	PSLS	201901412201
344-025	363-009	09/27/2019	359.00		URQUHART	MUSIC	PSLS	201901412201
344-026	344-025	09/27/2019	265.00		URQUHART	ST ROCH AV	PSLS	201901412201
344-027	344-025	09/30/2019	385.00		MUSIC	MARAIS	PSLS	201901412201
344-027	363-011	09/30/2019	310.00		MARAIS	MUSIC	PSLS	201901412201
344-028	344-027	09/30/2019	269.00		MARAIS	ST ROCH AV	PSLS	201901412201
344-029	344-027	09/30/2019	285.00		MUSIC	ST CLAUDE AV	PSLS	201901412201
344-030	344-029	09/30/2019	273.00		ST CLAUDE AV	ST ROCH AV	PSLS	201901412201
344-031	343-013	09/30/2019	363.00		MUSIC	ST CLAUDE AV	PSLS	201901412201
344-032	344-031	09/30/2019	315.00		ST CLAUDE AV	ST ROCH AV	PSLS	201901412201
344-033	343-019	09/30/2019	365.00		ST ROCH AV	ST CLAUDE AV	PSLS	201901412201
344-034	344-033	09/30/2019	307.00		ST CLAUDE AV	SPAIN	PSLS	201901412201
344-035	343-023	09/30/2019	365.00		SPAIN	ST CLAUDE AV	PSLS	201901412201
344-036	344-035	09/30/2019	306.00		ST CLAUDE AV	MANDEVILLE	PSLS	201901412201
344-037	343-025	10/01/2019	362.00		MANDEVILLE	ST CLAUDE AV	PSLS	201901412201
344-038	344-037	10/01/2019	283.00		ST CLAUDE AV	MARIGNY	PSLS	201901412201
344-039	343-044	10/01/2019	315.00		MARIGNY	ST CLAUDE AV	PSLS	201901412201
344-040	325-021	10/01/2019	120.00		ST CLAUDE AV	ELYSIAN FIELDS AV	PSLS	201901412201
344-041	344-040	10/01/2019	293.00		ELYSIAN FIELDS AV	N RAMPART	PSLS	201901412201
344-042	344-040	10/01/2019	294.00		ST CLAUDE AV	MARIGNY	PSLS	201901412201
344-043	345-028	10/01/2019	388.00		ST ROCH AV	N VILLERE	PSLS	201901412201
344-044	344-043	10/01/2019	355.00		ST ROCH AV	URQUHART	PSLS	201901412201

<u>STRUCT 1</u>	<u>STRUCT 2</u>	<u>COMPDATE</u>	<u>LENGTH</u>	<u>ADDRESS</u>	<u>STREET</u>	<u>CROSS STREET</u>	<u>ACTIVITY</u>	<u>WO_NO</u>
344-045	344-044	10/01/2019	383.00		ST ROCH AV	MARAIS	PSLS	201901412201
344-046	344-045	10/01/2019	210.00		ST ROCH AV	ST CLAUDE AV	PSLS	201901412201
344-047	345-026	10/03/2019	358.00		ST ROCH AV	N VILLERE	PSLS	201901412201
344-048	344-047	10/03/2019	382.00		ST ROCH AV	URQUHART	PSLS	201901412201
344-049	344-048	10/03/2019	379.00		ST ROCH AV	MARAIS	PSLS	201901412201
344-050	344-049	10/03/2019	215.00		ST ROCH AV	ST CLAUDE AV	PSLS	201901412201
344-051	345-001	10/03/2019	377.00		ELYSIAN FIELDS AV	N VILLERE	PSLS	201901412201
344-052	344-051	10/03/2019	360.00		ELYSIAN FIELDS AV	URQUHART	PSLS	201901412201
344-053	344-052	10/04/2019	375.00		ELYSIAN FIELDS AV	MARAIS	PSLS	201901412201
344-054	344-053	10/04/2019	240.00		ELYSIAN FIELDS AV	ST CLAUDE AV	PSLS	201901412201
345-001	326-037	10/04/2019	137.00		N ROBERTSON	ELYSIAN FIELDS AV	PSLS	201901412201
345-002	345-001	10/04/2019	200.00		ELYSIAN FIELDS AV	N ROBERTSON	PSLS	201901412201
345-003	345-002	10/04/2019	165.00		ELYSIAN FIELDS AV	N CLAIBORNE AV	PSLS	201901412201
345-004	345-001	10/04/2019	345.00		N ROBERTSON	MARIGNY	PSLS	201901412201
345-005	345-004	10/08/2019	14.00		MARIGNY	N ROBERTSON	PSLS	201901412201
345-006	345-005	10/04/2019	304.00		MARIGNY	N CLAIBORNE AV	PSLS	201901412201
345-007	345-006	10/04/2019	35.00		MARIGNY	N CLAIBORNE AV	PSLS	201901412201
345-008	345-007	10/04/2019	13.00		N CLAIBORNE AV	MARIGNY	PSLS	201901412201
345-009	345-008	10/04/2019	265.00		N CLAIBORNE AV	MANDEVILLE	PSLS	201901412201
345-010	345-005	10/07/2019	63.00		N ROBERTSON	ELYSIAN FIELDS AV	PSLS	201901412201
345-011	345-010	10/07/2019	78.00		N ROBERTSON	ELYSIAN FIELDS AV	PSLS	201901412201
345-012	345-011	10/07/2019	80.00		N ROBERTSON	ELYSIAN FIELDS AV	PSLS	201901412201
345-013	345-004	10/07/2019	12.00		MARIGNY	N ROBERTSON	PSLS	201901412201
345-014	345-013	10/07/2019	330.00		N ROBERTSON	MANDEVILLE	PSLS	201901412201
345-015	345-004	10/08/2019	360.00		N ROBERTSON	MANDEVILLE	PSLS	201901412201
345-015	345-014	10/07/2019	20.00		N ROBERTSON	MANDEVILLE	PSLS	201901412201
345-016	345-015	10/07/2019	318.00		MANDEVILLE	N CLAIBORNE AV	PSLS	201901412201
345-017	345-015	10/07/2019	360.00		N ROBERTSON	SPAIN	PSLS	201901412201
345-018	345-017	10/07/2019	10.00		SPAIN	N ROBERTSON	PSLS	201901412201
345-019	345-018	10/07/2019	303.00		N ROBERTSON	MANDEVILLE	PSLS	201901412201
345-020	345-017	10/07/2019	330.00		SPAIN	N CLAIBORNE AV	PSLS	201901412201
345-021	345-020	10/07/2019	30.00		SPAIN	N CLAIBORNE AV	PSLS	201901412201
345-022	345-021	10/08/2019	23.00		N CLAIBORNE AV	SPAIN	PSLS	201901412201
345-023	345-022	10/08/2019	209.00		N CLAIBORNE AV	MANDEVILLE	PSLS	201901412201
345-024	345-021	10/16/2019	21.00		N CLAIBORNE AV	SPAIN	PSLS	201901530101
345-025	345-024	10/16/2019	169.00		N CLAIBORNE AV	ST ROCH AV	PSLS	201901530101

<u>STRUCT 1</u>	<u>STRUCT 2</u>	<u>COMPDATE</u>	<u>LENGTH</u>	<u>ADDRESS</u>	<u>STREET</u>	<u>CROSS STREET</u>	<u>ACTIVITY</u>	<u>WO_NO</u>
345-026	345-017	10/16/2019	315.00		N ROBERTSON	ST ROCH AV	PSLS	201901530101
345-027	345-026	10/17/2019	357.00		ST ROCH AV	N CLAIBORNE AV	PSLS	201901530101
345-028	345-026	10/17/2019	88.00		N ROBERTSON	ST ROCH AV	PSLS	201901530101
345-029	345-028	10/17/2019	357.00		ST ROCH AV	N CLAIBORNE AV	PSLS	201901530101
345-030	345-028	10/17/2019	319.00		N ROBERTSON	MUSIC	PSLS	201901530101
345-031	345-030	10/17/2019	320.00		MUSIC	N CLAIBORNE AV	PSLS	201901530101
345-032	345-031	10/17/2019	37.00		MUSIC	N CLAIBORNE AV	PSLS	201901530101
345-033	345-032	10/17/2019	25.00		N CLAIBORNE AV	MUSIC	PSLS	201901530101
345-034	345-032	10/17/2019	24.00		N CLAIBORNE AV	MUSIC	PSLS	201901530101
345-035	345-034	10/17/2019	177.00		N CLAIBORNE AV	ST ROCH AV	PSLS	201901530101
345-036	346-043	10/17/2019	372.00		MANDEVILLE	N ROMAN	PSLS	201901530101
345-037	345-036	10/17/2019	363.00		N ROMAN	MARIGNY	PSLS	201901530101
345-038	345-037	10/17/2019	325.00		N ROMAN	ELYSIAN FIELDS AV	PSLS	201901530101
345-039	345-038	10/21/2019	370.00		ELYSIAN FIELDS AV	N DERBIGNY	PSLS	201901530101
345-040	345-039	10/21/2019	310.00		ELYSIAN FIELDS AV	N CLAIBORNE AV	PSLS	201901530101
345-041	345-036	10/21/2019	358.00		N ROMAN	SPAIN	PSLS	201901530101
345-042	345-041	10/22/2019	303.00		N ROMAN	ST ROCH AV	PSLS	201901530101
345-043	345-042	10/22/2019	372.00		ST ROCH AV	N DERBIGNY	PSLS	201901530101
345-044	345-043	10/22/2019	315.00		ST ROCH AV	N CLAIBORNE AV	PSLS	201901530101
345-045	345-036	10/23/2019	370.00		MANDEVILLE	N DERBIGNY	PSLS	201901530101
345-046	345-037	10/23/2019	370.00		MARIGNY	N DERBIGNY	PSLS	201901530101
345-046	345-045	10/24/2019	360.00		N DERBIGNY	MARIGNY	PSLS	201901530101
345-047	345-046	10/24/2019	290.00		N DERBIGNY	ELYSIAN FIELDS AV	PSLS	201901530101
351-040	351-016	05/16/2019	45.00		CLEMATIS AV	GENTILLY RD	PSLS	201900735201
351-041	351-040	05/16/2019	149.00		GENTILLY RD	SPAIN	PSLS	201900735201
352-001	355-005	05/21/2019	517.00		ST ROCH AV	CARNOT	PSLS	201900735201
352-002	352-001	05/21/2019	409.00		ST ROCH AV	LOMBARD	PSLS	201900735201
352-003	352-002	05/23/2019	403.00		ST ROCH AV	GENTILLY RD	PSLS	201900735201
352-004	352-003	05/23/2019	390.00		ST ROCH AV	GENTILLY RD	PSLS	201900735201
352-007	352-004	05/16/2019	261.00		ST ROCH AV	GENTILLY RD	PSLS	201900735201
352-008	352-001	05/23/2019	293.00		CARNOT	SPAIN	PSLS	201900735201
352-009	352-008	05/23/2019	323.00		SPAIN	LOMBARD	PSLS	201900735201
352-010	352-009	05/23/2019	325.00		SPAIN	LOMBARD	PSLS	201900735201
352-011	352-010	05/23/2019	450.00		SPAIN	GENTILLY RD	PSLS	201900735201
352-012	352-011	05/23/2019	435.00		SPAIN	GENTILLY RD	PSLS	201900735201
352-013	352-046	05/16/2019	8.00		CARNOT	SPAIN	PSLS	201900735201

<u>STRUCT 1</u>	<u>STRUCT 2</u>	<u>COMPDATE</u>	<u>LENGTH</u>	<u>ADDRESS</u>	<u>STREET</u>	<u>CROSS STREET</u>	<u>ACTIVITY</u>	<u>WO_NO</u>
352-014	352-013	05/23/2019	281.00		CARNOT	MANDEVILLE	PSLS	201900735201
352-015	352-014	05/23/2019	324.00		MANDEVILLE	LOMBARD	PSLS	201900735201
352-016	352-015	05/23/2019	324.00		MANDEVILLE	LOMBARD	PSLS	201900735201
352-017	352-016	05/23/2019	294.00		LOMBARD	MARIGNY	PSLS	201900735201
352-018	352-017	05/23/2019	190.00		LOMBARD	WESTERN	PSLS	201900735201
352-019	352-016	05/22/2019	280.00		MANDEVILLE	STEPHEN GIRARD	PSLS	201900735201
352-020	352-019	05/22/2019	290.00		MANDEVILLE	STEPHEN GIRARD	PSLS	201900735201
352-021	352-020	05/22/2019	235.00		STEPHEN GIRARD	MARIGNY	PSLS	201900735201
352-022	352-021	05/22/2019	46.00		STEPHEN GIRARD	MARIGNY	PSLS	201900735201
352-023	352-022	05/22/2019	145.00		STEPHEN GIRARD	MARIGNY	PSLS	201900735201
352-026	352-024	05/22/2019	372.00		MARIGNY	PELOPIDAS	PSLS	201900735201
352-027	352-026	05/22/2019	177.00		PELOPIDAS	ELYSIAN FIELDS AV	PSLS	201900735201
352-028	352-026	05/22/2019	125.00		MARIGNY	GENTILLY RD	PSLS	201900735201
352-031	352-023	05/22/2019	320.00		STEPHEN GIRARD	ELYSIAN FIELDS AV	PSLS	201900735201
352-035	352-014	05/21/2019	295.00		CARNOT	MARIGNY	PSLS	201900735201
352-036	352-035	05/21/2019	317.00		MARIGNY	LOMBARD	PSLS	201900735201
352-037	352-036	05/21/2019	278.00		MARIGNY	LOMBARD	PSLS	201900735201
352-038	352-035	09/11/2019	292.00		CARNOT	WESTERN	PSLS	201901310101
352-039	352-038	05/21/2019	276.00		WESTERN	LOMBARD	PSLS	201900735201
352-040	352-039	05/21/2019	245.00		WESTERN	LOMBARD	PSLS	201900735201
352-041	352-040	05/21/2019	130.00		WESTERN	LOMBARD	PSLS	201900735201
352-042	352-020	05/21/2019	285.00		MANDEVILLE	MANDOLIN	PSLS	201900735201
352-043	352-042	05/21/2019	253.00		MANDEVILLE	GENTILLY RD	PSLS	201900735201
352-044	352-043	05/21/2019	128.00		GENTILLY RD	SPAIN	PSLS	201900735201
352-045	351-041	05/16/2019	1,045.00		SPAIN	LOMBARD	PSLS	201900735201
352-046	352-008	05/16/2019	18.00		CARNOT	SPAIN	PSLS	201900735201
352-046	352-045	05/17/2019	648.00		SPAIN	CARNOT	PSLS	201900735201
353-001	352-001	05/17/2019	45.00		CARNOT	ST ROCH AV	PSLS	201900735201
353-002	353-001	05/17/2019	305.00		ST ROCH AV	MIRABEAU AV	PSLS	201900735201
353-003	353-002	05/17/2019	270.00		ST ROCH AV	MIRABEAU AV	PSLS	201900735201
353-004	353-001	05/17/2019	405.00		ST ROCH AV	LOMBARD	PSLS	201900735201
353-005	353-004	05/17/2019	400.00		ST ROCH AV	GENTILLY RD	PSLS	201900735201
353-006	353-005	05/17/2019	290.00		ST ROCH AV	GENTILLY RD	PSLS	201900735201
353-007	353-006	05/17/2019	330.00		ST ROCH AV	GENTILLY RD	PSLS	201900735201
353-008	354-009	05/17/2019	410.00		MUSIC	CARNOT	PSLS	201900735201
353-009	353-008	05/19/2019	405.00		MUSIC	LOMBARD	PSLS	201900735201

<u>STRUCT 1</u>	<u>STRUCT 2</u>	<u>COMPDATE</u>	<u>LENGTH</u>	<u>ADDRESS</u>	<u>STREET</u>	<u>CROSS STREET</u>	<u>ACTIVITY</u>	<u>WO_NO</u>
353-010	353-009	05/19/2019	403.00		MUSIC	LOMBARD	PSLS	201900735201
353-011	353-010	05/19/2019	402.00		MUSIC	GENTILLY RD	PSLS	201900735201
353-012	353-011	05/19/2019	360.00		MUSIC	GENTILLY RD	PSLS	201900735201
353-013	354-019	05/19/2019	400.00		ARTS	CARNOT	PSLS	201900735201
353-014	353-013	05/19/2019	403.00		ARTS	LOMBARD	PSLS	201900735201
353-015	353-014	05/19/2019	403.00		ARTS	LOMBARD	PSLS	201900735201
353-016	353-015	05/19/2019	402.00		ARTS	GENTILLY RD	PSLS	201900735201
353-020	354-027	05/19/2019	400.00		PAINTERS	CARNOT	PSLS	201900735201
353-021	353-020	05/16/2019	403.00		PAINTERS	LOMBARD	PSLS	201900735201
353-022	353-021	05/30/2019	403.00		PAINTERS	GENTILLY RD	PSLS	201900802801
353-023	353-022	05/30/2019	402.00		PAINTERS	GENTILLY RD	PSLS	201900802801
353-024	353-023	05/30/2019	370.00		PAINTERS	GENTILLY RD	PSLS	201900802801
353-025	354-035	05/30/2019	355.00		VENUS	CARNOT	PSLS	201900802801
353-026	353-025	05/30/2019	405.00		VENUS	LOMBARD	PSLS	201900802801
353-027	353-026	05/30/2019	405.00		VENUS	LOMBARD	PSLS	201900802801
353-028	353-027	05/31/2019	410.00		VENUS	GENTILLY RD	PSLS	201900802801
353-029	353-028	05/31/2019	420.00		VENUS	GENTILLY RD	PSLS	201900802801
353-030	354-037	05/31/2019	400.00		FRANKLIN AV	CARNOT	PSLS	201900802801
353-031	353-030	06/03/2019	403.00		FRANKLIN AV	LOMBARD	PSLS	201900802801
353-032	353-031	06/03/2019	405.00		FRANKLIN AV	LOMBARD	PSLS	201900802801
353-033	353-032	06/03/2019	410.00		FRANKLIN AV	GENTILLY RD	PSLS	201900802801
353-034	353-033	05/31/2019	420.00		FRANKLIN AV	GENTILLY RD	PSLS	201900802801
354-001	355-003	05/31/2019	50.00		SELMA	ST ROCH AV	PSLS	201900802801
354-002	354-001	05/31/2019	292.00		ST ROCH AV	MIRABEAU AV	PSLS	201900802801
354-003	354-002	05/31/2019	292.00		ST ROCH AV	MIRABEAU AV	PSLS	201900802801
354-004	354-001	05/31/2019	290.00		ST ROCH AV	DREUX AV	PSLS	201900802801
354-005	354-004	05/31/2019	300.00		ST ROCH AV	DREUX AV	PSLS	201900802801
354-006	354-001	06/04/2019	300.00		SELMA	MUSIC	PSLS	201900802801
354-007	354-006	06/04/2019	315.00		MUSIC	MIRABEAU AV	PSLS	201900802801
354-008	354-007	06/04/2019	305.00		MUSIC	MIRABEAU AV	PSLS	201900802801
354-009	354-008	06/04/2019	47.00		MUSIC	MIRABEAU AV	PSLS	201900802801
354-010	354-006	06/04/2019	325.00		MUSIC	DREUX AV	PSLS	201900802801
354-011	354-010	06/04/2019	328.00		MUSIC	DREUX AV	PSLS	201900802801
354-012	354-011	06/04/2019	330.00		MUSIC	FILMORE AV	PSLS	201900802801
354-013	354-011	06/05/2019	233.00		DREUX AV	ARTS	PSLS	201900802801
354-014	354-011	06/05/2019	299.00		DREUX AV	ST ROCH AV	PSLS	201900802801

<u>STRUCT 1</u>	<u>STRUCT 2</u>	<u>COMPDATE</u>	<u>LENGTH</u>	<u>ADDRESS</u>	<u>STREET</u>	<u>CROSS STREET</u>	<u>ACTIVITY</u>	<u>WO_NO</u>
354-015	354-014	06/05/2019	345.00		ST ROCH AV	FILMORE AV	PSLS	201900802801
354-016	354-006	06/05/2019	290.00		SELMA	ARTS	PSLS	201900802801
354-017	354-016	06/05/2019	310.00		ARTS	MIRABEAU AV	PSLS	201900802801
354-018	354-017	06/08/2019	310.00		ARTS	MIRABEAU AV	PSLS	201900802801
354-019	354-018	09/27/2019	47.00		ARTS	MIRABEAU AV	PSLS	201901412001
354-020	354-016	06/08/2019	320.00		ARTS	DREUX AV	PSLS	201900802801
354-021	354-020	09/27/2019	334.00		ARTS	DREUX AV	PSLS	201901412001
354-022	354-021	06/08/2019	233.00		DREUX AV	PAINTERS	PSLS	201900802801
354-023	354-021	06/08/2019	318.00		ARTS	FILMORE AV	PSLS	201900802801
354-024	354-016	06/08/2019	285.00		SELMA	PAINTERS	PSLS	201900802801
354-025	354-024	06/08/2019	313.00		PAINTERS	MIRABEAU AV	PSLS	201900802801
354-026	354-025	06/08/2019	306.00		PAINTERS	MIRABEAU AV	PSLS	201900802801
354-027	354-026	09/27/2019	42.00		PAINTERS	MIRABEAU AV	PSLS	201901412001
354-028	354-024	06/08/2019	323.00		PAINTERS	DREUX AV	PSLS	201900802801
354-029	354-028	06/08/2019	327.00		PAINTERS	DREUX AV	PSLS	201900802801
354-030	354-029	09/27/2019	233.00		DREUX AV	VENUS	PSLS	201901412001
354-031	354-029	06/12/2019	320.00		PAINTERS	FILMORE AV	PSLS	201900802801
354-032	354-024	06/12/2019	290.00		SELMA	VENUS	PSLS	201900802801
354-033	354-032	09/27/2019	312.00		VENUS	MIRABEAU AV	PSLS	201901412001
354-034	354-033	06/12/2019	307.00		VENUS	MIRABEAU AV	PSLS	201900802801
354-035	354-034	06/12/2019	47.00		VENUS	MIRABEAU AV	PSLS	201900802801
354-036	354-035	06/12/2019	258.00		MIRABEAU AV	FRANKLIN AV	PSLS	201900802801
354-037	354-036	06/12/2019	22.00		MIRABEAU AV	FRANKLIN AV	PSLS	201900802801
354-038	354-032	09/27/2019	327.00		VENUS	DREUX AV	PSLS	201901412001
354-039	354-038	09/27/2019	325.00		VENUS	DREUX AV	PSLS	201901412001
354-040	354-039	06/10/2019	295.00		VENUS	FILMORE AV	PSLS	201900802801
354-041	354-032	06/10/2019	277.00		SELMA	FRANKLIN AV	PSLS	201900802801
354-042	354-041	06/10/2019	293.00		FRANKLIN AV	MIRABEAU AV	PSLS	201900802801
354-043	354-042	06/10/2019	300.00		FRANKLIN AV	MIRABEAU AV	PSLS	201900802801
354-044	354-041	06/10/2019	323.00		FRANKLIN AV	DREUX AV	PSLS	201900802801
354-045	354-044	06/10/2019	330.00		FRANKLIN AV	DREUX AV	PSLS	201900802801
354-046	354-045	06/10/2019	218.00		DREUX AV	VENUS	PSLS	201900802801
354-047	354-045	06/10/2019	367.00		FRANKLIN AV	FILMORE AV	PSLS	201900802801
354-049	360-014	06/10/2019	290.00		MUSIC	FILMORE AV	PSLS	201900802801
355-001	355-SPS17	06/08/2019	10.00		SPAIN	SELMA	PSLS	201900802801
355-002	355-001	06/08/2019	42.00		SPAIN	SELMA	PSLS	201900802801

<u>STRUCT 1</u>	<u>STRUCT 2</u>	<u>COMPDATE</u>	<u>LENGTH</u>	<u>ADDRESS</u>	<u>STREET</u>	<u>CROSS STREET</u>	<u>ACTIVITY</u>	<u>WO_NO</u>
355-003	355-002	06/08/2019	270.00		SELMA	ST ROCH AV	PSLS	201900802801
355-004	355-003	06/07/2019	401.00		ST ROCH AV	MIRABEAU AV	PSLS	201900802801
355-005	355-004	06/08/2019	412.00		ST ROCH AV	MIRABEAU AV	PSLS	201900802801
355-006	355-003	06/07/2019	320.00		ST ROCH AV	DREUX AV	PSLS	201900802801
355-007	355-006	06/07/2019	332.00		ST ROCH AV	DREUX AV	PSLS	201900802801
355-008	355-007	06/05/2019	246.00		DREUX AV	SPAIN	PSLS	201900802801
355-009	355-007	09/27/2019	350.00		ST ROCH AV	FILMORE AV	PSLS	201901412001
355-010	355-001	06/05/2019	45.00		SPAIN	SELMA	PSLS	201900802801
355-011	355-010	06/05/2019	332.00		SPAIN	DREUX AV	PSLS	201900802801
355-012	355-011	09/27/2019	300.00		SPAIN	DREUX AV	PSLS	201901412001
355-013	355-012	09/27/2019	36.00		SPAIN	DREUX AV	PSLS	201901412001
355-014	355-013	09/27/2019	415.00		SPAIN	FILMORE AV	PSLS	201901412001
355-016	355-010	06/05/2019	30.00		SPAIN	SELMA	PSLS	201900802801
355-017	355-016	06/05/2019	315.00		SPAIN	DREUX AV	PSLS	201900802801
355-018	355-012	06/08/2019	35.00		DREUX AV	SPAIN	PSLS	201900802801
355-019	355-018	09/30/2019	220.00		DREUX AV	MANDEVILLE	PSLS	201901412001
355-020	355-018	06/05/2019	363.00		SPAIN	FILMORE AV	PSLS	201900802801
355-021	355-016	06/04/2019	304.00		SPAIN	MIRABEAU AV	PSLS	201900802801
355-022	355-021	06/04/2019	302.00		SPAIN	MIRABEAU AV	PSLS	201900802801
355-023	355-016	06/04/2019	270.00		SELMA	MANDEVILLE	PSLS	201900802801
355-024	355-023	06/04/2019	320.00		MANDEVILLE	DREUX AV	PSLS	201900802801
355-025	355-024	06/04/2019	320.00		MANDEVILLE	DREUX AV	PSLS	201900802801
355-026	355-025	06/04/2019	395.00		MANDEVILLE	FILMORE AV	PSLS	201900802801
355-027	355-025	06/04/2019	235.00		DREUX AV	MARIGNY	PSLS	201900802801
355-028	355-023	06/04/2019	290.00		SELMA	MARIGNY	PSLS	201900802801
355-029	355-028	06/04/2019	320.00		MARIGNY	DREUX AV	PSLS	201900802801
355-030	355-029	06/05/2019	322.00		MARIGNY	DREUX AV	PSLS	201900802801
355-031	355-030	06/05/2019	322.00		MARIGNY	FILMORE AV	PSLS	201900802801
355-032	355-030	06/06/2019	235.00		DREUX AV	WESTERN	PSLS	201900802801
355-033	355-028	06/03/2019	290.00		SELMA	WESTERN	PSLS	201900802801
355-034	355-033	06/03/2019	320.00		WESTERN	DREUX AV	PSLS	201900802801
355-035	355-034	06/03/2019	320.00		WESTERN	DREUX AV	PSLS	201900802801
355-036	355-035	06/03/2019	210.00		WESTERN	FILMORE AV	PSLS	201900802801
355-037	355-033	09/30/2019	307.00		WESTERN	MIRABEAU AV	PSLS	201901412001
355-038	355-037	06/03/2019	303.00		WESTERN	MIRABEAU AV	PSLS	201900802801
355-039	355-038	06/03/2019	110.00		WESTERN	MIRABEAU AV	PSLS	201900802801



<u>STRUCT 1</u>	<u>STRUCT 2</u>	<u>COMPDATE</u>	<u>LENGTH</u>	<u>ADDRESS</u>	<u>STREET</u>	<u>CROSS STREET</u>	<u>ACTIVITY</u>	<u>WO_NO</u>
355-039	355-040	06/03/2019	298.00		WESTERN	MIRABEAU AV	PSLS	201900802801
355-040	352-038	06/03/2019	325.00		WESTERN	MIRABEAU AV	PSLS	201900802801
355-041	355-028	06/03/2019	310.00		MARIGNY	MIRABEAU AV	PSLS	201900802801
355-042	355-041	09/30/2019	300.00		MARIGNY	MIRABEAU AV	PSLS	201901412001
355-043	355-023	09/25/2019	305.00		MANDEVILLE	MIRABEAU AV	PSLS	201901412001
355-044	355-043	09/25/2019	305.00		MANDEVILLE	MIRABEAU AV	PSLS	201901412001
355-045	355-010	09/25/2019	280.00		SELMA	MANDEVILLE	PSLS	201901412001
355-046	355-045	09/25/2019	356.00		SELMA	MARIGNY	PSLS	201901412001
355-047	355-046	09/25/2019	390.00		SELMA	ELYSIAN FIELDS AV	PSLS	201901412001
355-048	355-047	09/25/2019	235.00		ELYSIAN FIELDS AV	MIRABEAU AV	PSLS	201901412001
355-049	355-045	09/25/2019	550.00		MANDEVILLE	DREUX AV	PSLS	201901412001
355-050	355-049	09/25/2019	555.00		MANDEVILLE	FILMORE AV	PSLS	201901412001
355-051	355-050	09/25/2019	238.00		FILMORE AV	SPAIN	PSLS	201901412001
355-052	355-050	09/25/2019	55.00		FILMORE AV	MANDEVILLE	PSLS	201901412001
355-053	355-052	09/25/2019	230.00		FILMORE AV	MARIGNY	PSLS	201901412001
355-054	356-021	09/24/2019	361.00		MARIGNY	FILMORE AV	PSLS	201901412001
355-055	352-035	09/25/2019	325.00		MARIGNY	MIRABEAU AV	PSLS	201901412001
355-056	355-055	09/25/2019	300.00		MARIGNY	MIRABEAU AV	PSLS	201901412001
355-057	352-014	09/25/2019	325.00		MANDEVILLE	MIRABEAU AV	PSLS	201901412001
355-058	355-057	09/25/2019	295.00		MANDEVILLE	MIRABEAU AV	PSLS	201901412001
355-059	352-008	09/25/2019	320.00		SPAIN	MIRABEAU AV	PSLS	201901412001
355-060	355-059	09/25/2019	290.00		SPAIN	MIRABEAU AV	PSLS	201901412001
355-061	355-062	09/25/2019	45.00		SPAIN	SELMA	PSLS	201901412001
355-062	355-063	09/24/2019	525.00		SPAIN	SELMA	PSLS	201901412001
355-063	355-064	09/24/2019	81.00		SPAIN	SELMA	PSLS	201901412001
355-064	352-046	09/24/2019	612.00		SPAIN	SELMA	PSLS	201901412001
355-BP168	355-D1	09/24/2019	5.00		ST ROCH AV	MIRABEAU AV	PSLS	201901412001
355-P1	355-BP168	09/24/2019	16.00		ST ROCH AV	MIRABEAU AV	PSLS	201901412001
355-SPS17	355-061	09/24/2019	10.00		SPAIN	SELMA	PSLS	201901412001
356-001	355-052	09/24/2019	229.00		MANDEVILLE	MITHRA	PSLS	201901412001
356-002	356-006	07/08/2019	305.00		MANDEVILLE	MITHRA	PSLS	201900992201
356-003	356-002	07/08/2019	298.00		MITHRA	MARIGNY	PSLS	201900992201
356-004	356-002	07/08/2019	205.00		MANDEVILLE	FILMORE AV	PSLS	201900992201
356-005	356-001	10/15/2019	311.00		MANDEVILLE	ODIN	PSLS	201901529901
356-007	356-005	10/16/2019	62.00		MANDEVILLE	ODIN	PSLS	201901529901
356-008	356-007	10/16/2019	362.00		ODIN	SPAIN	PSLS	201901529901

<u>STRUCT 1</u>	<u>STRUCT 2</u>	<u>COMPDATE</u>	<u>LENGTH</u>	<u>ADDRESS</u>	<u>STREET</u>	<u>CROSS STREET</u>	<u>ACTIVITY</u>	<u>WO_NO</u>
356-009	356-008	10/16/2019	367.00		SPAIN	MENDEZ	PSLS	201901529901
356-010	356-009	10/16/2019	225.00		SPAIN	PRENTISS AV	PSLS	201901529901
356-011	356-009	10/16/2019	305.00		MENDEZ	ST ROCH AV	PSLS	201901529901
356-012	356-011	10/16/2019	221.00		ST ROCH AV	ODIN	PSLS	201901529901
356-013	356-011	10/16/2019	21.00		ST ROCH AV	MENDEZ	PSLS	201901529901
356-014	356-013	10/16/2019	258.00		MENDEZ	SPAIN	PSLS	201901529901
356-015	356-013	10/16/2019	180.00		ST ROCH AV	PRENTISS AV	PSLS	201901529901
356-016	356-007	10/17/2019	363.00		ODIN	MARIGNY	PSLS	201901529901
356-017	356-016	10/17/2019	265.00		MARIGNY	MENDEZ	PSLS	201901529901
356-018	356-016	10/17/2019	20.00		MARIGNY	ODIN	PSLS	201901529901
356-019	356-018	07/08/2019	315.00		ODIN	MANDEVILLE	PSLS	201900992201
356-020	356-018	10/17/2019	253.00		ODIN	ELYSIAN FIELDS AV	PSLS	201901529901
356-021	356-018	07/08/2019	345.00		MARIGNY	MITHRA	PSLS	201900992201
356-022	356-021	07/08/2019	193.00		MITHRA	ELYSIAN FIELDS AV	PSLS	201900992201
356-024	356-016	10/18/2019	324.00		ODIN	ELYSIAN FIELDS AV	PSLS	201901529901
356-025	356-024	10/18/2019	370.00		ELYSIAN FIELDS AV	MENDEZ	PSLS	201901529901
356-026	356-024	10/18/2019	370.00		ELYSIAN FIELDS AV	MITHRA	PSLS	201901529901
356-027	356-026	07/08/2019	303.00		ELYSIAN FIELDS AV	FILMORE AV	PSLS	201900992201
356-030	356-028	10/18/2019	364.00		MENDEZ	MARIGNY	PSLS	201901529901
356-031	356-030	10/18/2019	250.00		MENDEZ	ELYSIAN FIELDS AV	PSLS	201901529901
356-041	356-037	04/24/2019	350.00	2309	ODIN		UNCHOKED	201900637401
368-049	367-014	01/16/2019	375.00		PEOPLES AV	BENEFIT	TV SEWER	201900073901
371-020	371-019	02/26/2019	40.00	4485	LAFAYE	LOMBARD	UNCHOKED	201900339801
371-038	371-037	08/09/2019	410.00	4445	FRANKLIN AV	LOMBARD	UNCHOKED	201901172401
383-003	402-049	02/16/2019	315.00		URQUHART	CLOUET	PSLS	201900151401
383-054	402-059	02/16/2019	323.00		ST CLAUDE AV	CLOUET	PSLS	201900151401
400-003	400-001	02/16/2019	212.00		CHARTRES	PAULINE	PSLS	201900151401
400-007	401-051	02/16/2019	350.00		CONGRESS	CHARTRES	PSLS	201900151401
401-029	402-082	02/16/2019	225.00		INDEPENDENCE	N RAMPART	PSLS	201900151401
401-030	401-029	02/16/2019	267.00		N RAMPART	PAULINE	PSLS	201900151401
401-032	401-029	02/16/2019	244.00		N RAMPART	CONGRESS	PSLS	201900151401
401-033	401-032	02/16/2019	213.00		N RAMPART	GALLIER	PSLS	201900151401
401-040	401-039	02/16/2019	267.00		BURGUNDY	PAULINE	PSLS	201900151401
401-044	401-039	02/16/2019	360.00		INDEPENDENCE	DAUPHINE	PSLS	201900151401
401-045	401-042	02/16/2019	365.00		CONGRESS	DAUPHINE	PSLS	201900151401
401-045	401-044	02/16/2019	245.00		DAUPHINE	CONGRESS	PSLS	201900151401

<u>STRUCT 1</u>	<u>STRUCT 2</u>	<u>COMPDATE</u>	<u>LENGTH</u>	<u>ADDRESS</u>	<u>STREET</u>	<u>CROSS STREET</u>	<u>ACTIVITY</u>	<u>WO_NO</u>
401-047	401-040	02/16/2019	360.00		PAULINE	DAUPHINE	PSLS	201900151401
401-047	401-044	02/16/2019	268.00		DAUPHINE	PAULINE	PSLS	201900151401
401-048	401-047	02/16/2019	284.00		DAUPHINE	ALVAR	PSLS	201900151401
401-049	401-048	02/16/2019	304.00		ALVAR	ROYAL	PSLS	201900151401
401-055	401-054	02/16/2019	301.00		ALVAR	CHARTRES	PSLS	201900151401
402-008	402-004	01/30/2019	285.00		N VILLERE	PAULINE	PSLS	201900151301
402-009	402-008	01/30/2019	323.00		PAULINE	URQUHART	PSLS	201900151301
402-012	402-011	01/30/2019	265.00		URQUHART	PAULINE	PSLS	201900151301
402-013	402-012	02/17/2019	234.00		URQUHART	ALVAR	PSLS	201900151401
402-014	402-011	01/30/2019	395.00		INDEPENDENCE	MARAIS	PSLS	201900151301
402-015	402-012	02/17/2019	394.00		PAULINE	MARAIS	PSLS	201900151401
402-015	402-014	01/31/2019	268.00		MARAIS	PAULINE	PSLS	201900151301
402-016	402-015	02/17/2019	233.00		MARAIS	ALVAR	PSLS	201900151401
402-018	402-014	02/17/2019	270.00		INDEPENDENCE	ST CLAUDE AV	PSLS	201900151401
402-022	402-021	02/17/2019	267.00		ST CLAUDE AV	PAULINE	PSLS	201900151401
402-023	402-022	02/17/2019	366.00		PAULINE	N RAMPART	PSLS	201900151401
402-024	402-021	02/17/2019	243.00		ST CLAUDE AV	CONGRESS	PSLS	201900151401
402-025	402-024	02/17/2019	208.00		ST CLAUDE AV	GALLIER	PSLS	201900151401
402-029	402-028	02/17/2019	217.00		GALLIER	MARAIS	PSLS	201900151401
402-030	402-028	02/17/2019	237.00		ST CLAUDE AV	DESIRE	PSLS	201900151401
402-033	402-014	02/17/2019	244.00		MARAIS	CONGRESS	PSLS	201900151401
402-033	402-032	02/17/2019	395.00		CONGRESS	MARAIS	PSLS	201900151401
402-037	402-036	02/17/2019	141.00		URQUHART	CONGRESS	PSLS	201900151401
402-038	402-036	02/18/2019	392.00		GALLIER	MARAIS	PSLS	201900151401
402-039	402-038	02/18/2019	234.00		MARAIS	DESIRE	PSLS	201900151401
402-040	402-036	02/18/2019	280.00		URQUHART	DESIRE	PSLS	201900151401
402-041	402-040	02/18/2019	12.00		URQUHART	DESIRE	PSLS	201900151401
402-043	402-040	02/18/2019	340.00		DESIRE	N VILLERE	PSLS	201900151401
402-050	402-049	02/18/2019	275.00		URQUHART	PIETY	PSLS	201900151401
402-052	402-049	02/18/2019	395.00		LOUISA	MARAIS	PSLS	201900151401
402-053	402-052	02/18/2019	282.00		MARAIS	PIETY	PSLS	201900151401
402-061	402-060	02/18/2019	233.00		LOUISA	N RAMPART	PSLS	201900151401
402-062	402-060	02/18/2019	277.00		ST CLAUDE AV	PIETY	PSLS	201900151401
402-073	402-072	01/31/2019	204.00		ALVAR	ST CLAUDE AV	PSLS	201900151301
402-074	402-072	01/31/2019	338.00		ALVAR	URQUHART	PSLS	201900151301
402-075	402-072	01/31/2019	18.00		MARAIS	ALVAR	PSLS	201900151301

<u>STRUCT 1</u>	<u>STRUCT 2</u>	<u>COMPDATE</u>	<u>LENGTH</u>	<u>ADDRESS</u>	<u>STREET</u>	<u>CROSS STREET</u>	<u>ACTIVITY</u>	<u>WO_NO</u>
402-079	415-040	01/31/2019	248.00		URQUHART	ALVAR	PSLS	201900151301
403-020	416-030	01/31/2019	269.00		N ROBERTSON	ALVAR	PSLS	201900151301
403-037	403-036	02/18/2019	245.00		PAULINE	N CLAIBORNE AV	PSLS	201900151401
403-047	403-046	02/18/2019	365.00		GALLIER	N CLAIBORNE AV	PSLS	201900151401
403-049	403-046	02/18/2019	285.00		N ROBERTSON	DESIRE	PSLS	201900151401
415-021	415-020	02/01/2019	240.00		LESSEPS	ST CLAUDE AV	PSLS	201900151301
415-041	415-040	02/01/2019	392.00		BARTHOLOMEW	MARAIS	PSLS	201900151301
415-042	415-041	02/01/2019	223.00		BARTHOLOMEW	ST CLAUDE AV	PSLS	201900151301
416-031	416-030	02/01/2019	336.00		BARTHOLOMEW	N CLAIBORNE AV	PSLS	201900151301
416-033	416-032	02/01/2019	235.00		N ROBERTSON	FRANCE	PSLS	201900151301
416-034	416-032	02/01/2019	373.00		MAZANT	N CLAIBORNE AV	PSLS	201900151301
416-035	416-034	02/01/2019	227.00		N CLAIBORNE AV	FRANCE	PSLS	201900151301
416-036	416-034	02/01/2019	265.00		N CLAIBORNE AV	BARTHOLOMEW	PSLS	201900151301
416-040	416-039	02/01/2019	340.00		FRANCE	N CLAIBORNE AV	PSLS	201900151301
416-042	416-038	02/02/2019	371.00		LESSEPS	N CLAIBORNE AV	PSLS	201900151301
416-043	416-042	02/02/2019	265.00		N CLAIBORNE AV	FRANCE	PSLS	201900151301
416-044	416-042	02/02/2019	276.00		N CLAIBORNE AV	POLAND AV	PSLS	201900151301
416-046	416-045	02/02/2019	314.00		POLAND AV	N CLAIBORNE AV	PSLS	201900151301
416-048	416-047	02/02/2019	210.00		POLAND AV	N CLAIBORNE AV	PSLS	201900151301
416-050	416-049	02/02/2019	210.00		N ROBERTSON	KENTUCKY	PSLS	201900151301
416-052	416-050	02/02/2019	57.00		KENTUCKY	N CLAIBORNE AV	PSLS	201900151301
425-047	425-046	03/12/2019	293.00	7500	W LAVERNE	MORRISON RD	UNCHOKED	201900405701
429-005	429-004	02/02/2019	45.00		HARBOR RD	FLORIDA AV	PSLS	201900151301
429-006	429-005	02/02/2019	324.00		HARBOR RD	FLORIDA AV	PSLS	201900151301
429-007	429-006	02/02/2019	351.00		HARBOR RD	FLORIDA AV	PSLS	201900151301
435-038	435-037	05/01/2019	290.00		MARAIS	DESLONDE	PSLS	201900657601
435-039	435-034	05/01/2019	350.00		URQUHART	DESLONDE	PSLS	201900657601
435-040	435-039	05/01/2019	395.00		DESLONDE	N VILLERE	PSLS	201900657601
435-041	435-040	05/01/2019	140.00		N VILLERE	DESLONDE	PSLS	201900657601
435-042	435-039	05/01/2019	10.00		DESLONDE	URQUHART	PSLS	201900657601
435-043	435-042	05/01/2019	155.00		URQUHART	TENNESSEE	PSLS	201900657601
435-044	435-042	05/01/2019	325.00		DESLONDE	MARAIS	PSLS	201900657601
435-045	435-039	05/01/2019	312.00		URQUHART	TENNESSEE	PSLS	201900657601
435-046	435-045	05/01/2019	392.00		TENNESSEE	N ROBERTSON	PSLS	201900657601
435-047	435-045	05/02/2019	310.00		TENNESSEE	ST CLAUDE AV	PSLS	201900657601
435-048	435-047	05/02/2019	309.00		TENNESSEE	ST CLAUDE AV	PSLS	201900657601

<u>STRUCT 1</u>	<u>STRUCT 2</u>	<u>COMPDATE</u>	<u>LENGTH</u>	<u>ADDRESS</u>	<u>STREET</u>	<u>CROSS STREET</u>	<u>ACTIVITY</u>	<u>WO_NO</u>
435-049	435-X11	05/02/2019	8.00		JOURDAN AV	ST CLAUDE AV	PSLS	201900657601
435-052	435-051	05/02/2019	50.00		ST CLAUDE AV	JOURDAN AV	PSLS	201900657601
435-053	435-052	05/14/2019	210.00		JOURDAN AV	MARAIS	PSLS	201900657601
435-054	435-052	05/02/2019	335.00		ST CLAUDE AV	DESLONDE	PSLS	201900657601
435-055	435-054	05/02/2019	263.00		DESLONDE	MARAIS	PSLS	201900657601
435-056	435-054	05/02/2019	25.00		ST CLAUDE AV	DESLONDE	PSLS	201900657601
435-057	435-056	05/02/2019	139.00		ST CLAUDE AV	TENNESSEE	PSLS	201900657601
435-061	435-075	05/15/2019	364.00		SISTER	N RAMPART	PSLS	201900657601
435-063	435-062	05/02/2019	215.00		JOURDAN AV	N RAMPART	PSLS	201900657601
435-065	435-064	05/02/2019	20.00		ST CLAUDE AV	DESLONDE	PSLS	201900657601
435-066	435-065	05/03/2019	308.00		ST CLAUDE AV	TENNESSEE	PSLS	201900657601
435-067	435-066	05/03/2019	170.00		ST CLAUDE AV	REYNES	PSLS	201900657601
435-068	435-066	05/03/2019	280.00		TENNESSEE	N RAMPART	PSLS	201900657601
435-069	434-004	05/03/2019	380.00		JOURDAN AV	ST CLAUDE AV	PSLS	201900657601
435-070	435-042	05/03/2019	195.00		URQUHART	JOURDAN AV	PSLS	201900657601
435-072	435-017	05/06/2019	170.00		MANUEL	URQUHART	PSLS	201900657601
435-073	435-048	05/15/2019	36.00		TENNESSEE	ST CLAUDE AV	PSLS	201900657601
435-074	435-073	05/15/2019	75.00		ST CLAUDE AV	REYNES	PSLS	201900657601
435-075	435-060	05/15/2019	12.00		SISTER	ST CLAUDE AV	PSLS	201900657601
435-BP63	435-D1	05/14/2019	40.00		JOURDAN AV	ST CLAUDE AV	PSLS	201900657601
436-001	435-032	05/06/2019	395.00		JOURDAN AV	N ROBERTSON	PSLS	201900657601
436-002	436-001	05/06/2019	345.00		N ROBERTSON	JOURDAN AV	PSLS	201900657601
436-003	436-001	05/07/2019	245.00		JOURDAN AV	N CLAIBORNE AV	PSLS	201900657601
436-004	436-003	05/07/2019	312.00		N CLAIBORNE AV	JOURDAN AV	PSLS	201900657601
436-005	436-003	05/07/2019	20.00		JOURDAN AV	N CLAIBORNE AV	PSLS	201900657601
436-006	436-005	05/08/2019	231.00		JOURDAN AV	N CLAIBORNE AV	PSLS	201900657601
436-007	435-035	05/08/2019	395.00		JOURDAN AV	N ROBERTSON	PSLS	201900657601
436-008	436-007	05/08/2019	200.00		N ROBERTSON	DESLONDE	PSLS	201900657601
436-009	436-007	05/09/2019	247.00		JOURDAN AV	N CLAIBORNE AV	PSLS	201900657601
436-010	436-009	05/09/2019	200.00		N CLAIBORNE AV	DESLONDE	PSLS	201900657601
436-012	436-011	05/09/2019	148.00		N ROBERTSON	TENNESSEE	PSLS	201900657601
436-013	436-011	05/09/2019	270.00		DESLONDE	N CLAIBORNE AV	PSLS	201900657601
436-014	436-013	05/09/2019	160.00		N CLAIBORNE AV	TENNESSEE	PSLS	201900657601
436-016	436-015	05/09/2019	218.00		TENNESSEE	N CLAIBORNE AV	PSLS	201900657601
436-030	436-029	05/09/2019	170.00		N DERBIGNY	DESLONDE	PSLS	201900657601
436-032	436-029	05/09/2019	392.00		TENNESSEE	N PRIEUR	PSLS	201900657601

<u>STRUCT 1</u>	<u>STRUCT 2</u>	<u>COMPDATE</u>	<u>LENGTH</u>	<u>ADDRESS</u>	<u>STREET</u>	<u>CROSS STREET</u>	<u>ACTIVITY</u>	<u>WO_NO</u>
436-033	435-019	05/10/2019	392.00		JAPONICA	N ROBERTSON	PSLS	201900657601
437-023	437-021	05/10/2019	500.00		TENNESSEE	N GALVEZ	PSLS	201900657601
437-027	437-023	05/15/2019	285.00		TENNESSEE	N GALVEZ	PSLS	201900657601
437-033	437-032	05/10/2019	25.00		JAPONICA	N GALVEZ	PSLS	201900657601
438-006	438-BP75	05/10/2019	10.00		N TONTI	JOURDAN AV	PSLS	201900657601
438-026	438-027	05/14/2019	193.00		TENNESSEE	N TONTI	PSLS	201900657601
438-027	437-030	05/14/2019	318.00		TENNESSEE	N TONTI	PSLS	201900657601
438-BP75	438-D1	05/10/2019	55.00		N TONTI	JOURDAN AV	PSLS	201900657601
439-008	439-007	05/10/2019	106.00		HARBOR RD	FLORIDA AV	PSLS	201900657601
439-010	439-009	05/10/2019	342.00		HARBOR RD	FLORIDA AV	PSLS	201900657601
439-X12	439-D1	05/10/2019	10.00		FLORIDA AV	SUREKOTE RD	PSLS	201900657601
440-001	441-023	05/10/2019	352.00		EGANIA	CHARTRES	PSLS	201900657601
440-003	440-001	05/10/2019	376.00		CHARTRES	ANDRY	PSLS	201900657601
440-004	440-003	05/14/2019	280.00		ANDRY	DOUGLAS	PSLS	201900657601
440-005	440-002	05/14/2019	325.00		EGANIA	DOUGLAS	PSLS	201900657601
440-006	440-005	05/14/2019	238.00		DOUGLAS	LIZARDI	PSLS	201900657601
440-007	440-005	05/20/2019	158.00		EGANIA	DOUGLAS	PSLS	201900735401
440-008	440-005	05/20/2019	375.00		DOUGLAS	ANDRY	PSLS	201900735401
440-010	440-001	05/20/2019	293.00		CHARTRES	LIZARDI	PSLS	201900735401
440-012	440-011	05/20/2019	233.00		DOUGLAS	FORSTALL	PSLS	201900735401
440-013	440-010	05/20/2019	289.00		CHARTRES	FORSTALL	PSLS	201900735401
440-013	441-020	05/20/2019	350.00		FORSTALL	CHARTRES	PSLS	201900735401
440-014	440-013	05/20/2019	13.00		FORSTALL	CHARTRES	PSLS	201900735401
440-015	440-013	05/20/2019	291.00		CHARTRES	REYNES	PSLS	201900735401
440-017	441-048	05/20/2019	379.00		CAFFIN AV	CHARTRES	PSLS	201900735401
440-018	440-017	05/21/2019	318.00		CHARTRES	FLOOD	PSLS	201900735401
440-019	440-026	05/21/2019	258.00		CHARTRES	ANDRY	PSLS	201900735401
440-020	440-017	05/21/2019	304.00		CAFFIN AV	DOUGLAS	PSLS	201900735401
440-021	440-020	05/21/2019	317.00		DOUGLAS	FLOOD	PSLS	201900735401
440-024	440-021	05/21/2019	263.00		DOUGLAS	ANDRY	PSLS	201900735401
440-026	440-018	05/21/2019	265.00		CHARTRES	ANDRY	PSLS	201900735401
440-028	440-010	05/27/2019	310.00		LIZARDI	DOUGLAS	PSLS	201900735401
441-001	434-012	05/22/2019	294.00		BURGUNDY	REYNES	PSLS	201900735401
441-005	441-003	05/22/2019	365.00		FORSTALL	N RAMPART	PSLS	201900735401
441-006	441-003	05/22/2019	295.00		BURGUNDY	LIZARDI	PSLS	201900735401
441-007	441-006	05/22/2019	54.00		LIZARDI	BURGUNDY	PSLS	201900735401

<u>STRUCT 1</u>	<u>STRUCT 2</u>	<u>COMPDATE</u>	<u>LENGTH</u>	<u>ADDRESS</u>	<u>STREET</u>	<u>CROSS STREET</u>	<u>ACTIVITY</u>	<u>WO_NO</u>
441-008	441-005	05/22/2019	289.00		N RAMPART	LIZARDI	PSLS	201900735401
441-009	441-008	05/22/2019	233.00		N RAMPART	EGANIA	PSLS	201900735401
441-010	441-006	05/23/2019	288.00		BURGUNDY	EGANIA	PSLS	201900735401
441-011	441-010	05/23/2019	315.00		EGANIA	N RAMPART	PSLS	201900735401
441-012	441-010	05/23/2019	380.00		EGANIA	DAUPHINE	PSLS	201900735401
441-013	441-012	05/24/2019	320.00		DAUPHINE	ANDRY	PSLS	201900735401
441-014	441-007	05/27/2019	325.00		LIZARDI	DAUPHINE	PSLS	201900735401
441-014	441-012	05/24/2019	289.00		DAUPHINE	LIZARDI	PSLS	201900735401
441-015	441-014	05/24/2019	354.00		LIZARDI	ROYAL	PSLS	201900735401
441-016	441-015	05/24/2019	235.00		ROYAL	FORSTALL	PSLS	201900735401
441-017	441-004	05/24/2019	77.00		FORSTALL	DAUPHINE	PSLS	201900735401
441-017	441-014	05/24/2019	290.00		DAUPHINE	FORSTALL	PSLS	201900735401
441-018	441-017	05/24/2019	287.00		DAUPHINE	REYNES	PSLS	201900735401
441-019	441-018	05/24/2019	295.00		REYNES	ROYAL	PSLS	201900735401
441-020	441-017	05/24/2019	355.00		FORSTALL	ROYAL	PSLS	201900735401
441-021	441-020	05/24/2019	267.00		ROYAL	REYNES	PSLS	201900735401
441-023	441-012	05/24/2019	355.00		EGANIA	ROYAL	PSLS	201900735401
441-024	441-023	05/24/2019	235.00		ROYAL	LIZARDI	PSLS	201900735401
441-025	441-023	05/27/2019	318.00		ROYAL	ANDRY	PSLS	201900735401
441-025	441-039	05/27/2019	54.00		ROYAL	ANDRY	PSLS	201900735401
441-026	441-010	05/27/2019	365.00		BURGUNDY	ANDRY	PSLS	201900735401
441-027	441-026	05/27/2019	363.00		ANDRY	N RAMPART	PSLS	201900735401
441-029	441-027	05/27/2019	255.00		N RAMPART	FLOOD	PSLS	201900735401
441-031	441-026	06/04/2019	265.00		BURGUNDY	FLOOD	PSLS	201900802901
441-032	441-031	06/04/2019	308.00		BURGUNDY	FLOOD	PSLS	201900802901
441-033	441-032	06/04/2019	315.00		FLOOD	N RAMPART	PSLS	201900802901
441-034	441-032	06/04/2019	320.00		BURGUNDY	CAFFIN AV	PSLS	201900802901
441-035	441-034	06/04/2019	363.00		CAFFIN AV	N RAMPART	PSLS	201900802901
441-037	441-035	06/04/2019	330.00		N RAMPART	FLOOD	PSLS	201900802901
441-038	441-026	06/04/2019	385.00		ANDRY	DAUPHINE	PSLS	201900802901
441-039	441-038	06/04/2019	350.00		ANDRY	ROYAL	PSLS	201900802901
441-040	440-003	06/05/2019	278.00		ANDRY	ROYAL	PSLS	201900802901
441-040	441-039	06/05/2019	75.00		ANDRY	ROYAL	PSLS	201900802901
441-041	441-039	06/05/2019	59.00		ROYAL	ANDRY	PSLS	201900802901
441-041	441-042	06/05/2019	254.00		ROYAL	ANDRY	PSLS	201900802901
441-042	441-049	06/05/2019	258.00		ROYAL	ANDRY	PSLS	201900802901

<u>STRUCT 1</u>	<u>STRUCT 2</u>	<u>COMPDATE</u>	<u>LENGTH</u>	<u>ADDRESS</u>	<u>STREET</u>	<u>CROSS STREET</u>	<u>ACTIVITY</u>	<u>WO_NO</u>
441-043	441-032	06/05/2019	318.00		FLOOD	DAUPHINE	PSLS	201900802901
441-044	441-047	06/05/2019	320.00		DAUPHINE	FLOOD	PSLS	201900802901
441-045	441-044	06/05/2019	265.00		DAUPHINE	ANDRY	PSLS	201900802901
441-046	441-045	06/05/2019	262.00		DAUPHINE	ANDRY	PSLS	201900802901
441-047	441-034	06/05/2019	375.00		CAFFIN AV	DAUPHINE	PSLS	201900802901
441-048	441-047	06/05/2019	360.00		CAFFIN AV	ROYAL	PSLS	201900802901
441-049	441-044	06/06/2019	363.00		FLOOD	ROYAL	PSLS	201900802901
441-049	441-048	06/06/2019	325.00		ROYAL	FLOOD	PSLS	201900802901
441-050	441-005	06/06/2019	285.00		N RAMPART	REYNES	PSLS	201900802901
441-051	441-050	06/06/2019	313.00		REYNES	BURGUNDY	PSLS	201900802901
442-001	435-045	06/06/2019	296.00		URQUHART	REYNES	PSLS	201900802901
442-002	442-001	06/06/2019	10.00		REYNES	URQUHART	PSLS	201900802901
442-003	442-002	06/06/2019	380.00		REYNES	MARAIS	PSLS	201900802901
442-004	442-003	06/06/2019	234.00		MARAIS	FORSTALL	PSLS	201900802901
442-005	442-003	06/06/2019	232.00		REYNES	ST CLAUDE AV	PSLS	201900802901
442-006	442-001	06/06/2019	7.00		URQUHART	REYNES	PSLS	201900802901
442-007	442-006	06/06/2019	223.00		URQUHART	FORSTALL	PSLS	201900802901
442-008	442-006	06/06/2019	340.00		REYNES	N VILLERE	PSLS	201900802901
442-009	442-001	06/07/2019	398.00		REYNES	N VILLERE	PSLS	201900802901
442-011	442-009	06/07/2019	289.00		N VILLERE	FORSTALL	PSLS	201900802901
442-012	442-011	06/07/2019	7.00		FORSTALL	N VILLERE	PSLS	201900802901
442-013	442-012	06/07/2019	220.00		N VILLERE	REYNES	PSLS	201900802901
442-014	442-012	06/07/2019	380.00		FORSTALL	URQUHART	PSLS	201900802901
442-015	442-014	06/07/2019	390.00		FORSTALL	MARAIS	PSLS	201900802901
442-016	442-011	06/07/2019	290.00		N VILLERE	LIZARDI	PSLS	201900802901
442-017	442-016	06/07/2019	8.00		LIZARDI	N VILLERE	PSLS	201900802901
442-020	442-019	06/07/2019	229.00		URQUHART	EGANIA	PSLS	201900802901
442-021	442-019	06/07/2019	395.00		LIZARDI	MARAIS	PSLS	201900802901
442-022	442-021	06/07/2019	229.00		MARAIS	EGANIA	PSLS	201900802901
442-023	442-021	06/07/2019	265.00		LIZARDI	ST CLAUDE AV	PSLS	201900802901
442-024	442-023	06/07/2019	220.00		ST CLAUDE AV	EGANIA	PSLS	201900802901
442-025	442-023	06/07/2019	290.00		ST CLAUDE AV	FORSTALL	PSLS	201900802901
442-026	442-025	06/08/2019	249.00		FORSTALL	MARAIS	PSLS	201900802901
442-027	442-025	06/08/2019	248.00		ST CLAUDE AV	REYNES	PSLS	201900802901
442-028	442-016	06/08/2019	283.00		N VILLERE	EGANIA	PSLS	201900802901
442-029	442-028	06/08/2019	395.00		EGANIA	URQUHART	PSLS	201900802901



<u>STRUCT 1</u>	<u>STRUCT 2</u>	<u>COMPDATE</u>	<u>LENGTH</u>	<u>ADDRESS</u>	<u>STREET</u>	<u>CROSS STREET</u>	<u>ACTIVITY</u>	<u>WO_NO</u>
442-030	442-029	06/09/2019	395.00		EGANIA	MARAIS	PSLS	201900802901
442-032	442-030	06/09/2019	315.00		MARAIS	ANDRY	PSLS	201900802901
442-033	442-028	06/09/2019	364.00		N VILLERE	ANDRY	PSLS	201900802901
442-034	442-029	06/09/2019	368.00		URQUHART	ANDRY	PSLS	201900802901
442-035	442-034	06/09/2019	390.00		ANDRY	MARAIS	PSLS	201900802901
442-036	442-035	06/09/2019	270.00		ANDRY	ST CLAUDE AV	PSLS	201900802901
442-037	442-036	06/09/2019	281.00		ST CLAUDE AV	EGANIA	PSLS	201900802901
442-038	442-037	06/09/2019	30.00		ST CLAUDE AV	EGANIA	PSLS	201900802901
442-039	442-036	06/09/2019	320.00		ST CLAUDE AV	FLOOD	PSLS	201900802901
442-040	442-039	06/09/2019	181.00		ST CLAUDE AV	FLOOD	PSLS	201900802901
442-041	442-036	06/09/2019	120.00		ANDRY	ST CLAUDE AV	PSLS	201900802901
442-041	442-043	06/10/2019	212.00		ANDRY	ST CLAUDE AV	PSLS	201900802901
442-043	441-027	06/10/2019	221.00		ANDRY	ST CLAUDE AV	PSLS	201900802901
442-044	442-041	06/10/2019	25.00		ST CLAUDE AV	ANDRY	PSLS	201900802901
442-045	442-044	06/10/2019	225.00		ST CLAUDE AV	ST CLAUDE CT	PSLS	201900802901
442-048	442-045	06/10/2019	254.00		ST CLAUDE AV	FLOOD	PSLS	201900802901
442-049	442-035	06/10/2019	251.00		MARAIS	FLOOD	PSLS	201900802901
442-050	442-049	06/10/2019	246.00		MARAIS	FLOOD	PSLS	201900802901
442-051	442-034	06/10/2019	252.00		URQUHART	FLOOD	PSLS	201900802901
442-052	442-051	06/10/2019	243.00		URQUHART	FLOOD	PSLS	201900802901
442-053	442-033	06/10/2019	549.00		N VILLERE	FLOOD	PSLS	201900802901
442-054	442-053	06/10/2019	328.00		N VILLERE	CAFFIN AV	PSLS	201900802901
442-055	442-053	06/17/2019	393.00		FLOOD	URQUHART	EXAM	201900906801
442-056	442-054	06/17/2019	395.00		CAFFIN AV	URQUHART	EXAM	201900906801
442-056	442-055	06/17/2019	328.00		URQUHART	CAFFIN AV	EXAM	201900906801
442-057	442-055	06/17/2019	394.00		FLOOD	MARAIS	EXAM	201900906801
442-058	442-057	06/17/2019	255.00		MARAIS	CAFFIN AV	EXAM	201900906801
442-059	442-057	06/18/2019	232.00		FLOOD	ST CLAUDE AV	EXAM	201900906801
442-060	442-056	06/18/2019	395.00		CAFFIN AV	MARAIS	EXAM	201900906801
442-061	442-060	06/18/2019	265.00		CAFFIN AV	ST CLAUDE AV	EXAM	201900906801
442-061	442-064	06/18/2019	120.00		CAFFIN AV	ST CLAUDE AV	EXAM	201900906801
442-062	442-061	06/18/2019	275.00		ST CLAUDE AV	FLOOD	EXAM	201900906801
442-063	441-035	06/18/2019	219.00		CAFFIN AV	ST CLAUDE AV	EXAM	201900906801
442-064	442-063	06/18/2019	215.00		CAFFIN AV	ST CLAUDE AV	EXAM	201900906801
442-065	442-064	06/18/2019	271.00		ST CLAUDE AV	FLOOD	EXAM	201900906801
442-066	441-037	06/18/2019	395.00		FLOOD	ST CLAUDE AV	EXAM	201900906801

<u>STRUCT 1</u>	<u>STRUCT 2</u>	<u>COMPDATE</u>	<u>LENGTH</u>	<u>ADDRESS</u>	<u>STREET</u>	<u>CROSS STREET</u>	<u>ACTIVITY</u>	<u>WO_NO</u>
442-071	441-008	06/18/2019	215.00		LIZARDI	ST CLAUDE AV	EXAM	201900906801
442-072	442-071	06/19/2019	175.00		LIZARDI	ST CLAUDE AV	EXAM	201900906801
442-073	442-072	06/19/2019	18.00		LIZARDI	ST CLAUDE AV	EXAM	201900906801
442-076	442-075	06/19/2019	229.00		ST CLAUDE AV	EGANIA	EXAM	201900906801
442-077	441-005	06/20/2019	215.00		FORSTALL	ST CLAUDE AV	EXAM	201900906801
442-078	442-077	06/20/2019	217.00		FORSTALL	ST CLAUDE AV	EXAM	201900906801
442-079	441-050	06/20/2019	392.00		REYNES	ST CLAUDE AV	EXAM	201900906801
443-003	443-002	06/21/2019	220.00		N ROBERTSON	FORSTALL	EXAM	201900906801
443-008	442-011	06/21/2019	391.00		FORSTALL	N ROBERTSON	EXAM	201900906801
443-009	443-008	06/21/2019	265.00		FORSTALL	N CLAIBORNE AV	EXAM	201900906801
443-010	443-007	06/22/2019	295.00		N CLAIBORNE AV	FORSTALL	EXAM	201900906801
443-010	443-009	06/22/2019	143.00		FORSTALL	N CLAIBORNE AV	EXAM	201900906801
443-011	443-010	06/22/2019	45.00		FORSTALL	N CLAIBORNE AV	EXAM	201900906801
443-011	443-015	06/22/2019	336.00		FORSTALL	N CLAIBORNE AV	EXAM	201900906801
443-012	443-010	06/22/2019	290.00		N CLAIBORNE AV	LIZARDI	EXAM	201900906801
443-013	443-012	06/22/2019	241.00		N CLAIBORNE AV	EGANIA	EXAM	201900906801
443-014	443-007	06/22/2019	375.00		REYNES	N DERBIGNY	EXAM	201900906801
443-016	443-015	06/22/2019	396.00		FORSTALL	N ROMAN	EXAM	201900906801
443-017	443-014	06/22/2019	395.00		REYNES	N ROMAN	EXAM	201900906801
443-018	443-017	06/22/2019	25.00		N ROMAN	REYNES	EXAM	201900906801
443-019	443-018	06/22/2019	210.00		N ROMAN	FORSTALL	EXAM	201900906801
443-037	442-016	06/22/2019	390.00		LIZARDI	N ROBERTSON	EXAM	201900906801
443-038	443-037	06/23/2019	225.00		N ROBERTSON	EGANIA	EXAM	201900906801
443-039	443-037	06/23/2019	262.00		LIZARDI	N CLAIBORNE AV	EXAM	201900906801
443-041	443-039	06/23/2019	237.00		N CLAIBORNE AV	EGANIA	EXAM	201900906801
443-042	442-028	06/23/2019	391.00		EGANIA	N ROBERTSON	EXAM	201900906801
443-043	443-042	06/23/2019	310.00		N ROBERTSON	ANDRY	EXAM	201900906801
443-044	442-033	06/23/2019	393.00		ANDRY	N ROBERTSON	EXAM	201900906801
443-045	443-044	06/23/2019	245.00		N ROBERTSON	FLOOD	EXAM	201900906801
443-046	443-045	06/23/2019	245.00		N ROBERTSON	FLOOD	EXAM	201900906801
443-047	443-044	06/23/2019	245.00		ANDRY	N CLAIBORNE AV	EXAM	201900906801
443-048	443-047	06/24/2019	25.00		N CLAIBORNE AV	ANDRY	EXAM	201900906801
443-049	443-047	06/24/2019	20.00		ANDRY	N CLAIBORNE AV	EXAM	201900906801
443-050	443-049	06/24/2019	240.00		N CLAIBORNE AV	FLOOD	EXAM	201900906801
443-051	443-050	06/24/2019	232.00		N CLAIBORNE AV	FLOOD	EXAM	201900906801
443-052	443-049	06/24/2019	144.00		ANDRY	N CLAIBORNE AV	EXAM	201900906801

<u>STRUCT 1</u>	<u>STRUCT 2</u>	<u>COMPDATE</u>	<u>LENGTH</u>	<u>ADDRESS</u>	<u>STREET</u>	<u>CROSS STREET</u>	<u>ACTIVITY</u>	<u>WO_NO</u>
443-053	443-052	06/24/2019	225.00		N CLAIBORNE AV	CHOCTAW	EXAM	201900906801
445-020	445-019	02/02/2019	270.00		LAW	EGANIA	PSLS	201900151301
445-022	445-021	02/02/2019	345.00		ANDRY	N DORGENOIS	PSLS	201900151301
445-050	445-049	02/03/2019	131.00		LAW	CHOCTAW	PSLS	201900151301
445-051	445-049	02/03/2019	30.00		CHOCTAW	LAW	PSLS	201900151301
445-052	445-049	02/03/2019	252.00		CHOCTAW	N DORGENOIS	PSLS	201900151301
446-001	445-018	02/03/2019	392.00		FORSTALL	FLORIDA AV	PSLS	201900151301
446-002	446-001	02/03/2019	215.00		FLORIDA AV	REYNES	PSLS	201900151301
446-003	446-001	02/03/2019	145.00		FLORIDA AV	LIZARDI	PSLS	201900151301
446-005	445-019	02/03/2019	345.00		LIZARDI	FLORIDA AV	PSLS	201900151301
446-006	445-020	02/03/2019	386.00		EGANIA	FLORIDA AV	PSLS	201900151301
446-007	446-006	02/03/2019	205.00		FLORIDA AV	LIZARDI	PSLS	201900151301
446-008	446-006	02/03/2019	205.00		FLORIDA AV	ANDRY	PSLS	201900151301
446-009	445-021	02/03/2019	387.00		ANDRY	FLORIDA AV	PSLS	201900151301
446-010	446-015	02/03/2019	150.00		FLORIDA AV	CHOCTAW	PSLS	201900151301
446-011	445-051	02/03/2019	290.00		CHOCTAW	FLORIDA AV	PSLS	201900151301
446-015	446-009	02/03/2019	26.00		FLORIDA AV	ANDRY	PSLS	201900151301
459-009	459-008	12/04/2019	58.00	N/A	W LAVERNE	WALES	UNCHOKED	201901826401
465-051	465-050	07/16/2019	365.00		BONITA DR	HAMMOND	PSLS	201900992501
465-052	465-051	07/16/2019	325.00		BONITA DR	LEEDS	PSLS	201900992501
465-053	465-052	07/16/2019	325.00		BONITA DR	LEEDS	PSLS	201900992501
465-054	465-053	07/17/2019	25.00		LEEDS	BONITA DR	PSLS	201900992501
465-055	465-054	07/17/2019	86.00		LEEDS	WILSON DR	PSLS	201900992501
465-056	471-085	07/17/2019	230.00		CHEF MENTEUR HW	WILSON DR	PSLS	201900992501
465-057	465-056	07/17/2019	251.00		CHEF MENTEUR HW	WILSON DR	PSLS	201900992501
465-058	465-057	07/17/2019	376.00		CHEF MENTEUR HW	WILSON DR	PSLS	201900992501
471-025	471-024	07/17/2019	446.00		FLAKE AV	HAMMOND	PSLS	201900992501
471-040	471-039	07/18/2019	438.00		LAIN AV	HAMMOND	PSLS	201900992501
471-041	471-040	07/18/2019	324.00		LAIN AV	LEEDS	PSLS	201900992501
471-042	471-041	07/18/2019	326.00		LAIN AV	LEEDS	PSLS	201900992501
471-043	471-042	07/18/2019	330.00		LAIN AV	GRANT	PSLS	201900992501
471-044	471-043	07/18/2019	320.00		LAIN AV	GRANT	PSLS	201900992501
471-045	471-044	07/18/2019	326.00		LAIN AV	CHEF MENTEUR HW	PSLS	201900992501
471-046	471-045	07/19/2019	324.00		LAIN AV	CHEF MENTEUR HW	PSLS	201900992501
471-047	471-046	07/19/2019	324.00		LAIN AV	CHEF MENTEUR HW	PSLS	201900992501
471-048	471-047	07/19/2019	370.00		LAIN AV	CHEF MENTEUR HW	PSLS	201900992501

<u>STRUCT 1</u>	<u>STRUCT 2</u>	<u>COMPDATE</u>	<u>LENGTH</u>	<u>ADDRESS</u>	<u>STREET</u>	<u>CROSS STREET</u>	<u>ACTIVITY</u>	<u>WO_NO</u>
471-049	471-048	07/19/2019	340.00		CHEF MENTEUR HW	FLAKE AV	PSLS	201900992501
471-050	471-048	07/24/2019	200.00		CHEF MENTEUR HW	DODT AV	PSLS	201900992501
471-053	471-052	07/19/2019	436.00		DODT AV	HAMMOND	PSLS	201900992501
471-054	471-053	07/19/2019	320.00		DODT AV	LEEDS	PSLS	201900992501
471-055	471-054	07/19/2019	331.00		DODT AV	LEEDS	PSLS	201900992501
471-056	471-055	07/22/2019	325.00		DODT AV	GRANT	PSLS	201900992501
471-057	471-056	07/22/2019	324.00		DODT AV	GRANT	PSLS	201900992501
471-058	471-057	07/22/2019	325.00		DODT AV	TULSA	PSLS	201900992501
471-059	471-058	07/22/2019	325.00		DODT AV	TULSA	PSLS	201900992501
471-060	471-059	07/22/2019	320.00		DODT AV	CHEF MENTEUR HW	PSLS	201900992501
471-061	471-060	07/22/2019	303.00		DODT AV	CHEF MENTEUR HW	PSLS	201900992501
471-075	471-074	07/22/2019	409.00		WERNER DR	HAMMOND	PSLS	201900992501
471-076	471-075	07/22/2019	325.00		WERNER DR	LEEDS	PSLS	201900992501
471-077	471-076	07/24/2019	325.00		WERNER DR	LEEDS	PSLS	201900992501
471-078	471-077	07/24/2019	324.00		WERNER DR	GRANT	PSLS	201900992501
471-079	471-078	07/24/2019	325.00		WERNER DR	GRANT	PSLS	201900992501
471-080	471-079	07/24/2019	325.00		WERNER DR	TULSA	PSLS	201900992501
471-081	471-080	07/24/2019	325.00		WERNER DR	TULSA	PSLS	201900992501
471-082	471-081	07/24/2019	347.00		WERNER DR	CHEF MENTEUR HW	PSLS	201900992501
471-083	471-082	07/24/2019	343.00		WERNER DR	CHEF MENTEUR HW	PSLS	201900992501
471-084	471-083	07/24/2019	29.00		WERNER DR	CHEF MENTEUR HW	PSLS	201900992501
471-085	471-084	07/24/2019	99.00		WERNER DR	CHEF MENTEUR HW	PSLS	201900992501
485-087	485-086	01/17/2019	40.00		CHEF MENTEUR HW	ALCEE FORTIER BL	PSLS	201900058901
485-088	485-087	01/17/2019	395.00		CHEF MENTEUR HW	ALCEE FORTIER BL	PSLS	201900058901
485-089	485-088	01/17/2019	425.00		CHEF MENTEUR HW	ALCEE FORTIER BL	PSLS	201900058901
486-002	486-001	01/17/2019	380.00		DWYER RD	CELESTINE DR	PSLS	201900058901
486-003	486-001	01/23/2019	352.00		DWYER RD	STEPHANIE	PSLS	201900058901
486-004	486-003	01/23/2019	340.00		DWYER RD	PROVIDENCE PL	PSLS	201900058901
486-005	486-004	01/23/2019	341.00		DWYER RD	PROVIDENCE PL	PSLS	201900058901
486-006	486-005	01/23/2019	429.00		DWYER RD	PROVIDENCE PL	PSLS	201900058901
486-007	486-006	01/23/2019	230.00		DWYER RD	E LEMANS	PSLS	201900058901
486-008	486-007	01/23/2019	273.00		DWYER RD	E LEMANS	PSLS	201900058901
486-009	486-006	01/23/2019	100.00		PROVIDENCE PL	DWYER RD	PSLS	201900058901
486-010	486-009	01/23/2019	230.00		DWYER RD	E LEMANS	PSLS	201900058901
486-011	486-009	01/23/2019	290.00		DWYER RD	PALACE	PSLS	201900058901
486-012	486-011	01/23/2019	199.00		PALACE	SAIGON DR	PSLS	201900058901

<u>STRUCT 1</u>	<u>STRUCT 2</u>	<u>COMPDATE</u>	<u>LENGTH</u>	<u>ADDRESS</u>	<u>STREET</u>	<u>CROSS STREET</u>	<u>ACTIVITY</u>	<u>WO_NO</u>
486-013	486-011	01/23/2019	209.00		DWYER RD	ALCEE FORTIER BL	PSLS	201900058901
486-014	486-001	01/16/2019	95.00		ALCEE FORTIER BL	DWYER RD	PSLS	201900058901
486-015	486-014	01/16/2019	305.00		DWYER RD	PALACE	PSLS	201900058901
486-016	486-015	01/16/2019	305.00		DWYER RD	PALACE	PSLS	201900058901
486-017	486-016	01/16/2019	305.00		DWYER RD	PALACE	PSLS	201900058901
486-018	486-014	01/16/2019	331.00		DWYER RD	CELESTINE DR	PSLS	201900058901
486-019	486-018	01/16/2019	329.00		DWYER RD	CELESTINE DR	PSLS	201900058901
486-020	486-014	01/16/2019	235.00		ALCEE FORTIER BL	SAIGON DR	PSLS	201900058901
486-021	486-020	01/16/2019	265.00		SAIGON DR	ALSACE	PSLS	201900058901
486-022	486-021	01/16/2019	119.00		SAIGON DR	OLED DR	PSLS	201900058901
486-023	486-022	01/17/2019	119.00		SAIGON DR	OLED DR	PSLS	201900058901
486-024	486-023	01/17/2019	295.00		OLED DR	PELTIER	PSLS	201900058901
486-025	486-024	01/17/2019	46.00		OLED DR	PELTIER	PSLS	201900058901
486-026	486-025	01/17/2019	145.00		OLED DR	PELTIER	PSLS	201900058901
486-027	486-026	01/17/2019	60.00		OLED DR	PELTIER	PSLS	201900058901
486-028	486-027	01/17/2019	70.00		PELTIER	ALSACE	PSLS	201900058901
486-029	486-028	01/18/2019	145.00		PELTIER	ALSACE	PSLS	201900058901
486-030	486-021	01/18/2019	360.00		ALSACE	PELTIER	PSLS	201900058901
486-031	486-030	01/18/2019	360.00		ALSACE	PELTIER	PSLS	201900058901
486-032	486-031	01/18/2019	89.00		ALSACE	PELTIER	PSLS	201900058901
486-033	486-032	01/18/2019	101.00		PELTIER	OLED DR	PSLS	201900058901
486-034	486-033	01/18/2019	90.00		PELTIER	OLED DR	PSLS	201900058901
486-035	486-032	01/18/2019	140.00		PELTIER	ALCEE FORTIER BL	PSLS	201900058901
486-036	486-035	01/18/2019	62.00		PELTIER	ALCEE FORTIER BL	PSLS	201900058901
486-037	486-036	01/18/2019	83.00		PELTIER	ALCEE FORTIER BL	PSLS	201900058901
486-038	486-020	01/18/2019	395.00		ALCEE FORTIER BL	PELTIER	PSLS	201900058901
486-039	486-038	01/18/2019	395.00		ALCEE FORTIER BL	PELTIER	PSLS	201900058901
486-040	486-020	01/18/2019	95.00		SAIGON DR	ALCEE FORTIER BL	PSLS	201900058901
486-041	486-040	01/20/2019	398.00		ALCEE FORTIER BL	PELTIER	PSLS	201900058901
486-042	486-041	01/20/2019	395.00		ALCEE FORTIER BL	PELTIER	PSLS	201900058901
486-043	486-040	01/20/2019	240.00		SAIGON DR	TREVES	PSLS	201900058901
486-044	486-043	01/18/2019	303.00		TREVES	PELTIER	PSLS	201900058901
486-045	486-044	01/18/2019	296.00		TREVES	PELTIER	PSLS	201900058901
486-046	486-045	01/18/2019	297.00		TREVES	PELTIER	PSLS	201900058901
486-047	486-046	01/18/2019	185.00		PELTIER	ALCEE FORTIER BL	PSLS	201900058901
486-049	486-043	01/18/2019	262.00		SAIGON DR	MARSEILLE	PSLS	201900058901

<u>STRUCT 1</u>	<u>STRUCT 2</u>	<u>COMPDATE</u>	<u>LENGTH</u>	<u>ADDRESS</u>	<u>STREET</u>	<u>CROSS STREET</u>	<u>ACTIVITY</u>	<u>WO_NO</u>
486-050	486-049	01/18/2019	275.00		MARSEILLE	PELTIER	PSLS	201900058901
486-051	486-050	01/18/2019	278.00		MARSEILLE	PELTIER	PSLS	201900058901
486-052	486-051	01/18/2019	280.00		MARSEILLE	PELTIER	PSLS	201900058901
486-053	486-049	01/22/2019	155.00		SAIGON DR	GILBERT	PSLS	201900058901
486-054	486-053	01/22/2019	115.00		SAIGON DR	GILBERT	PSLS	201900058901
486-055	486-054	01/22/2019	274.00		GILBERT	PELTIER	PSLS	201900058901
486-056	486-055	01/22/2019	270.00		GILBERT	PELTIER	PSLS	201900058901
486-057	486-056	01/22/2019	269.00		GILBERT	PELTIER	PSLS	201900058901
486-058	486-054	01/22/2019	307.00		SAIGON DR	PALACE	PSLS	201900058901
486-059	486-058	02/11/2019	301.00		PALACE	PELTIER	PSLS	201900155801
486-060	486-059	02/11/2019	300.00		PALACE	PELTIER	PSLS	201900155801
486-062	486-061	02/11/2019	100.00		PELTIER	PALACE	PSLS	201900155801
486-063	486-061	02/11/2019	395.00		PELTIER	MARSEILLE	PSLS	201900155801
486-065	486-SPSBDX	02/11/2019	8.00		CHEF MENTEUR HW	ALCEE FORTIER BL	PSLS	201900155801
486-066	486-065	02/11/2019	70.00		CHEF MENTEUR HW	ALCEE FORTIER BL	PSLS	201900155801
486-067	486-066	02/11/2019	296.00		CHEF MENTEUR HW	ALCEE FORTIER BL	PSLS	201900155801
486-068	486-067	02/11/2019	91.00		ALCEE FORTIER BL	CHEF MENTEUR HW	PSLS	201900155801
486-069	486-068	02/11/2019	50.00		ALCEE FORTIER BL	PELTIER	PSLS	201900155801
486-070	486-069	02/13/2019	276.00		ALCEE FORTIER BL	PELTIER	PSLS	201900155801
486-072	486-069	02/13/2019	113.00		ALCEE FORTIER BL	PELTIER	PSLS	201900155801
486-073	486-072	02/13/2019	295.00		ALCEE FORTIER BL	PELTIER	PSLS	201900155801
486-074	486-067	02/13/2019	348.00		CHEF MENTEUR HW	MICHOUD BL	PSLS	201900155801
486-075	486-074	02/13/2019	338.00		CHEF MENTEUR HW	MICHOUD BL	PSLS	201900155801
486-076	486-075	02/12/2019	336.00		CHEF MENTEUR HW	MICHOUD BL	PSLS	201900155801
488-090	488-089	02/12/2019	323.00		LAFOURCHE	WALES	PSLS	201900155801
488-091	488-090	02/12/2019	326.00		LAFOURCHE	WALES	PSLS	201900155801
488-092	488-091	02/18/2019	210.00		WALES	LEHIGH	PSLS	201900155801
488-094	488-093	02/18/2019	315.00		LAFOURCHE	HAYNE BL	PSLS	201900155801
488-095	488-089	02/18/2019	366.00		CURRAN BL	LEHIGH	PSLS	201900155801
488-096	488-095	02/18/2019	327.00		LEHIGH	WALES	PSLS	201900155801
488-097	488-096	02/18/2019	320.00		LEHIGH	WALES	PSLS	201900155801
488-099	488-097	02/18/2019	324.00		LEHIGH	HAYNE BL	PSLS	201900155801
488-101	488-100	02/18/2019	206.00		HAYNE BL	WRIGHT RD	PSLS	201900155801
488-103	488-102	02/18/2019	226.00		HAYNE BL	LAFOURCHE	PSLS	201900155801
488-104	488-095	02/18/2019	289.00		CURRAN BL	WRIGHT RD	PSLS	201900155801
488-105	488-104	02/18/2019	325.00		WRIGHT RD	WALES	PSLS	201900155801

<u>STRUCT 1</u>	<u>STRUCT 2</u>	<u>COMPDATE</u>	<u>LENGTH</u>	<u>ADDRESS</u>	<u>STREET</u>	<u>CROSS STREET</u>	<u>ACTIVITY</u>	<u>WO_NO</u>
488-106	488-105	02/18/2019	320.00		WRIGHT RD	WALES	PSLS	201900155801
488-107	488-106	02/18/2019	300.00		WRIGHT RD	HAYNE BL	PSLS	201900155801
488-108	488-107	02/12/2019	274.00		WRIGHT RD	HAYNE BL	PSLS	201900155801
488-111	488-110	02/12/2019	369.00		LADY GRAY	CURRAN BL	PSLS	201900155801
488-112	488-111	02/12/2019	387.00		LADY GRAY	CURRAN BL	PSLS	201900155801
488-114	488-113	02/18/2019	377.00		LAFOURCHE	ZENITH	PSLS	201900155801
488-115	488-114	02/18/2019	373.00		LAFOURCHE	CURRAN BL	PSLS	201900155801
488-116	488-115	02/18/2019	375.00		LAFOURCHE	CURRAN BL	PSLS	201900155801
488-118	488-117	02/13/2019	381.00		LEHIGH	ZENITH	PSLS	201900155801
488-119	488-118	02/13/2019	240.00		LEHIGH	ZENITH	PSLS	201900155801
488-120	488-119	02/13/2019	275.00		ZENITH	LAFOURCHE	PSLS	201900155801
488-122	488-121	02/13/2019	382.00		LEHIGH	CURRAN BL	PSLS	201900155801
488-124	488-123	02/13/2019	350.00		WRIGHT RD	ZENITH	PSLS	201900155801
488-125	488-124	02/13/2019	350.00		WRIGHT RD	CURRAN BL	PSLS	201900155801
488-126	488-125	02/14/2019	358.00		WRIGHT RD	CURRAN BL	PSLS	201900155801
488-129	488-128	02/14/2019	130.00		MORRISON RD	MACKENZIE	PSLS	201900155801
488-130	488-129	02/14/2019	335.00		MACKENZIE	ZENITH	PSLS	201900155801
488-131	488-130	02/14/2019	420.00		MACKENZIE	CURRAN BL	PSLS	201900155801
488-132	488-131	02/14/2019	380.00		MACKENZIE	CURRAN BL	PSLS	201900155801
488-133	489-055	02/14/2019	285.00		CURRAN BL	MACKENZIE	PSLS	201900155801
488-134	488-133	02/14/2019	260.00		CURRAN BL	WRIGHT RD	PSLS	201900155801
488-135	488-133	02/14/2019	319.00		MACKENZIE	WALES	PSLS	201900155801
488-136	488-135	02/14/2019	325.00		MACKENZIE	WALES	PSLS	201900155801
488-137	488-136	02/18/2019	122.00		WALES	WRIGHT RD	PSLS	201900155801
488-138	488-136	02/18/2019	325.00		MACKENZIE	HAYNE BL	PSLS	201900155801
488-142	488-072	02/18/2019	16.00		CURRAN BL	AVALON WAY	PSLS	201900155801
488-143	488-084	02/19/2019	125.30		WALES	LADY GRAY	PSLS	201900155801
489-026	489-025	02/18/2019	338.00		MARQUIS	CURRAN BL	PSLS	201900155801
489-027	489-026	02/18/2019	433.00		MARQUIS	CURRAN BL	PSLS	201900155801
489-028	489-022	02/18/2019	378.00		MERCIER	ZENITH	PSLS	201900155801
489-029	489-028	02/18/2019	375.00		MERCIER	CURRAN BL	PSLS	201900155801
489-030	489-029	02/18/2019	375.00		MERCIER	CURRAN BL	PSLS	201900155801
489-031	489-020	02/25/2019	375.00		MICHIGAN	ZENITH	PSLS	201900282601
489-032	489-031	02/25/2019	375.00		MICHIGAN	CURRAN BL	PSLS	201900282601
489-033	489-032	02/25/2019	375.00		MICHIGAN	CURRAN BL	PSLS	201900282601
489-037	489-036	02/25/2019	328.00		BERG	WALES	PSLS	201900282601

<u>STRUCT 1</u>	<u>STRUCT 2</u>	<u>COMPDATE</u>	<u>LENGTH</u>	<u>ADDRESS</u>	<u>STREET</u>	<u>CROSS STREET</u>	<u>ACTIVITY</u>	<u>WO_NO</u>
489-038	489-037	02/25/2019	315.00		BERG	WALES	PSLS	201900282601
489-039	489-038	02/25/2019	332.00		BERG	HAYNE BL	PSLS	201900282601
489-040	489-039	03/06/2019	320.00		BERG	HAYNE BL	PSLS	201900282601
489-042	489-040	03/06/2019	350.00		HAYNE BL	ARCADIA LN	PSLS	201900282601
489-043	489-042	03/06/2019	375.00		HAYNE BL	HANEY DR	PSLS	201900282601
489-044	489-036	03/06/2019	262.00		CURRAN BL	MICHIGAN	PSLS	201900282601
489-045	489-044	03/12/2019	401.00		MICHIGAN	WALES	PSLS	201900282601
489-048	489-044	03/12/2019	290.00		CURRAN BL	MERCIER	PSLS	201900282601
489-049	489-048	03/12/2019	330.00		MERCIER	WALES	PSLS	201900282601
489-055	489-048	03/12/2019	296.00		CURRAN BL	MARQUIS	PSLS	201900282601
489-056	489-055	03/12/2019	400.00		MARQUIS	WALES	PSLS	201900282601
489-061	489-060	02/26/2019	425.00		UNITY DR	HAYNE BL	PSLS	201900282601
489-065	489-064	02/26/2019	304.00		ARCADIA LN	WALES	PSLS	201900282601
489-066	489-065	02/26/2019	340.00		ARCADIA LN	HAYNE BL	PSLS	201900282601
489-074	489-073	02/26/2019	311.00		HANEY DR	WALES	PSLS	201900282601
489-075	489-074	02/26/2019	28.00		HANEY DR	WALES	PSLS	201900282601
489-076	489-075	02/26/2019	275.00		HANEY DR	HAYNE BL	PSLS	201900282601
489-077	489-076	02/26/2019	270.00		HANEY DR	HAYNE BL	PSLS	201900282601
489-079	489-078	02/26/2019	275.00		DORSETT DR	HAYNE BL	PSLS	201900282601
489-080	489-079	02/26/2019	280.00		DORSETT DR	HAYNE BL	PSLS	201900282601
489-087	489-086	02/26/2019	245.00		BULLARD AV	MORRISON RD	PSLS	201900282601
489-091	489-090	02/26/2019	26.00		BULLARD AV	CURRAN BL	PSLS	201900282601
489-095	489-094	02/26/2019	25.00		LAKELAND CT	BULLARD AV	PSLS	201900282601
489-096	489-095	02/28/2019	183.00		LAKELAND CT	BULLARD AV	PSLS	201900282601
489-097	489-094	02/28/2019	303.00		BULLARD AV	HAYNE BL	PSLS	201900282601
489-107	489-106	02/28/2019	35.00		HONEYSUCKLE LN	CURRAN BL	PSLS	201900282601
489-116	489-115	03/04/2019	325.00		ONEIDA	HAYNE BL	PSLS	201900282601
489-117	489-116	03/04/2019	41.00		ONEIDA	HAYNE BL	PSLS	201900282601
489-123	489-002	03/04/2019	195.00		MORRISON RD	MARYWOOD CT	PSLS	201900282601
489-124	489-123	03/04/2019	345.00		MARYWOOD CT	MORRISON RD	PSLS	201900282601
489-125	489-124	03/04/2019	340.00		MARYWOOD CT	MORRISON RD	PSLS	201900282601
489-126	489-125	03/04/2019	360.00		MARYWOOD CT	MORRISON RD	PSLS	201900282601
489-127	489-126	03/12/2019	210.00		MARYWOOD CT	MORRISON RD	PSLS	201900282601
489-128	489-123	03/12/2019	236.00		MORRISON RD	MARYWOOD CT	PSLS	201900282601
489-129	489-128	03/12/2019	344.00		MARYWOOD CT	MORRISON RD	PSLS	201900282601
489-130	489-129	03/05/2019	340.00		MARYWOOD CT	MORRISON RD	PSLS	201900282601



<u>STRUCT 1</u>	<u>STRUCT 2</u>	<u>COMPDATE</u>	<u>LENGTH</u>	<u>ADDRESS</u>	<u>STREET</u>	<u>CROSS STREET</u>	<u>ACTIVITY</u>	<u>WO_NO</u>
489-131	489-130	03/05/2019	325.00		MARYWOOD CT	MORRISON RD	PSLS	201900282601
489-132	489-128	03/05/2019	430.00		MORRISON RD	BULLARD AV	PSLS	201900282601
489-133	489-170	03/13/2019	41.00		MORRISON RD	BULLARD AV	PSLS	201900282601
489-134	489-133	03/05/2019	66.00		MORRISON RD	BULLARD AV	PSLS	201900282601
489-135	489-134	03/05/2019	35.00		MORRISON RD	BULLARD AV	PSLS	201900282601
489-136	489-135	03/05/2019	15.00		MORRISON RD	BULLARD AV	PSLS	201900282601
489-137	489-136	03/05/2019	26.00		BULLARD AV	MORRISON RD	PSLS	201900282601
489-138	489-137	03/05/2019	145.00		BULLARD AV	KRISTEN CT	PSLS	201900282601
489-139	489-138	03/05/2019	260.00		BULLARD AV	KRISTEN CT	PSLS	201900282601
489-140	489-139	03/13/2019	257.00		BULLARD AV	S OAKRIDGE CT	PSLS	201900282601
489-141	489-140	03/13/2019	283.00		BULLARD AV	N OAKRIDGE CT	PSLS	201900282601
489-142	489-141	03/13/2019	306.00		N OAKRIDGE CT	E OAKRIDGE CT	PSLS	201900282601
489-143	489-140	03/13/2019	130.00		S OAKRIDGE CT	E OAKRIDGE CT	PSLS	201900282601
489-144	489-143	03/13/2019	60.00		S OAKRIDGE CT	E OAKRIDGE CT	PSLS	201900282601
489-145	489-144	03/13/2019	325.00		S OAKRIDGE CT	E OAKRIDGE CT	PSLS	201900282601
489-146	489-145	03/13/2019	295.00		S OAKRIDGE CT	E OAKRIDGE CT	PSLS	201900282601
489-147	489-143	03/13/2019	375.00		S OAKRIDGE CT	BULLARD AV	PSLS	201900282601
489-148	489-147	03/13/2019	350.00		S OAKRIDGE CT	BULLARD AV	PSLS	201900282601
489-149	489-137	03/13/2019	340.00		MORRISON RD	KRISTEN CT	PSLS	201900282601
489-150	489-149	03/13/2019	240.00		MORRISON RD	W BLUE RIDGE CT	PSLS	201900282601
490-062	490-061	03/20/2019	313.00		SANDY COVE DR	HAYNE BL	PSLS	201900356101
490-063	490-062	03/20/2019	327.00		HAYNE BL	SANDPIPER DR	PSLS	201900356101
490-064	490-053	03/20/2019	220.00		CURRAN BL	WINDWARD CT	PSLS	201900356101
490-065	490-064	03/20/2019	340.00		WINDWARD CT	PASS DR	PSLS	201900356101
490-066	490-065	03/20/2019	341.00		WINDWARD CT	PASS DR	PSLS	201900356101
490-067	490-066	03/20/2019	357.00		WINDWARD CT	PASS DR	PSLS	201900356101
490-068	490-064	03/20/2019	235.00		CURRAN BL	SANDPIPER DR	PSLS	201900356101
490-069	490-068	03/22/2019	390.00		SANDPIPER DR	PASS DR	PSLS	201900356101
490-070	490-069	03/22/2019	380.00		SANDPIPER DR	HAYNE BL	PSLS	201900356101
490-071	490-070	03/26/2019	39.00		SANDPIPER DR	HAYNE BL	PSLS	201900356101
490-072	490-071	03/26/2019	20.00		SANDPIPER DR	HAYNE BL	PSLS	201900356101
490-073	490-072	03/26/2019	90.00		SANDPIPER DR	HAYNE BL	PSLS	201900356101
490-074	490-073	03/26/2019	35.00		SANDPIPER DR	HAYNE BL	PSLS	201900356101
490-075	490-074	03/26/2019	185.00		TRADE WINDS CT	GANNON RD	PSLS	201900356101
490-076	490-075	03/26/2019	110.00		TRADE WINDS CT	GANNON RD	PSLS	201900356101
490-081	490-068	03/25/2019	240.00		CURRAN BL	GANNON RD	PSLS	201900356101

<u>STRUCT 1</u>	<u>STRUCT 2</u>	<u>COMPDATE</u>	<u>LENGTH</u>	<u>ADDRESS</u>	<u>STREET</u>	<u>CROSS STREET</u>	<u>ACTIVITY</u>	<u>WO_NO</u>
490-082	490-081	03/25/2019	245.00		CURRAN BL	GANNON RD	PSLS	201900356101
490-083	490-082	03/25/2019	242.00		GANNON RD	WINNERS CI	PSLS	201900356101
490-084	490-083	03/25/2019	195.00		WINNERS CI	GANNON RD	PSLS	201900356101
490-085	490-084	03/25/2019	70.00		WINNERS CI	GANNON RD	PSLS	201900356101
490-086	490-085	03/25/2019	160.00		WINNERS CI	GANNON RD	PSLS	201900356101
490-087	490-083	03/25/2019	45.00		GANNON RD	WINNERS CI	PSLS	201900356101
490-088	490-087	03/25/2019	138.00		GANNON RD	WINNERS CI	PSLS	201900356101
490-089	490-088	03/25/2019	220.00		WINNERS CI	GANNON RD	PSLS	201900356101
490-091	490-088	03/25/2019	75.00		GANNON RD	HAYNE BL	PSLS	201900356101
490-093	490-087	03/25/2019	30.00		GANNON RD	LINDEN	PSLS	201900356101
490-094	506-030	03/25/2019	290.00		CURRAN BL	GANNON RD	PSLS	201900356101
490-095	506-032	03/25/2019	300.00		CHRISTOPHER CT	GANNON RD	PSLS	201900356101
490-096	490-041	03/25/2019	40.00		WALES	PARRY	PSLS	201900356101
490-097	490-096	03/25/2019	275.00		PARRY	CURRAN BL	PSLS	201900356101
490-098	490-096	03/25/2019	325.00		PARRY	HAYNE BL	PSLS	201900356101
490-099	490-098	03/25/2019	317.00		PARRY	HAYNE BL	PSLS	201900356101
490-100	490-099	03/25/2019	226.00		HAYNE BL	PLACID	PSLS	201900356101
490-101	490-024	03/25/2019	275.00		MORRISON RD	PARRY	PSLS	201900356101
490-102	490-101	03/25/2019	25.00		PARRY	MORRISON RD	PSLS	201900356101
490-103	490-002	03/26/2019	92.00		W RENAISSANCE CT	MORRISON RD	PSLS	201900356101
491-001	488-001	03/25/2019	140.00		MORRISON RD	READ BL	PSLS	201900356101
491-002	491-001	03/26/2019	360.00		MORRISON RD	RESTGATE RD	PSLS	201900356101
491-003	491-002	03/26/2019	226.00		MORRISON RD	RESTGATE RD	PSLS	201900356101
491-004	491-003	03/26/2019	234.00		MORRISON RD	RESTGATE RD	PSLS	201900356101
491-005	491-004	03/26/2019	280.00		RESTGATE RD	FLOSSMOOR DR	PSLS	201900356101
491-006	491-005	03/26/2019	303.00		FLOSSMOOR DR	HANOVER RD	PSLS	201900356101
491-007	491-006	03/26/2019	188.00		FLOSSMOOR DR	HANOVER RD	PSLS	201900356101
491-008	491-007	03/26/2019	225.00		FLOSSMOOR DR	HANOVER RD	PSLS	201900356101
491-008	491-035	03/26/2019	266.00		FLOSSMOOR DR	RESTGATE RD	PSLS	201900356101
491-009	491-005	03/26/2019	314.00		RESTGATE RD	DEERFIELD DR	PSLS	201900356101
491-010	491-009	03/26/2019	377.00		DEERFIELD DR	HANOVER RD	PSLS	201900356101
491-011	491-010	03/26/2019	382.00		DEERFIELD DR	HANOVER RD	PSLS	201900356101
491-011	491-036	03/26/2019	278.00		DEERFIELD DR	RESTGATE RD	PSLS	201900356101
491-012	491-009	03/26/2019	275.00		RESTGATE RD	CHEVY CHASE DR	PSLS	201900356101
491-013	491-012	03/26/2019	385.00		CHEVY CHASE DR	HANOVER RD	PSLS	201900356101
491-014	491-013	03/26/2019	343.00		CHEVY CHASE DR	HANOVER RD	PSLS	201900356101

<u>STRUCT 1</u>	<u>STRUCT 2</u>	<u>COMPDATE</u>	<u>LENGTH</u>	<u>ADDRESS</u>	<u>STREET</u>	<u>CROSS STREET</u>	<u>ACTIVITY</u>	<u>WO_NO</u>
491-014	491-037	03/26/2019	328.00		CHEVY CHASE DR	RESTGATE RD	PSLS	201900356101
491-015	491-012	03/26/2019	255.00		RESTGATE RD	BROOKFIELD DR	PSLS	201900356101
491-016	491-015	03/26/2019	321.00		BROOKFIELD DR	HANOVER RD	PSLS	201900356101
491-017	491-016	03/26/2019	208.00		BROOKFIELD DR	HANOVER RD	PSLS	201900356101
491-018	491-017	03/26/2019	295.00		BROOKFIELD DR	HANOVER RD	PSLS	201900356101
491-018	491-038	04/03/2019	248.00		BROOKFIELD DR	RESTGATE RD	PSLS	201900473701
491-019	491-015	04/03/2019	270.00		RESTGATE RD	PLAINFIELD DR	PSLS	201900473701
491-020	491-019	04/03/2019	284.00		PLAINFIELD DR	READ LN	PSLS	201900473701
491-021	491-020	04/03/2019	299.00		PLAINFIELD DR	READ LN	PSLS	201900473701
491-021	491-043	04/03/2019	330.00		PLAINFIELD DR	RESTGATE RD	PSLS	201900473701
491-023	491-019	04/03/2019	56.00		RESTGATE RD	PLAINFIELD DR	PSLS	201900473701
491-024	491-023	04/03/2019	103.00		RESTGATE RD	PLAINFIELD DR	PSLS	201900473701
491-025	491-024	04/03/2019	106.00		RESTGATE RD	PLAINFIELD DR	PSLS	201900473701
491-026	491-025	04/03/2019	182.00		RESTGATE RD	PLAINFIELD DR	PSLS	201900473701
491-027	491-026	04/03/2019	20.00		RESTGATE RD	PLAINFIELD DR	PSLS	201900473701
491-028	491-026	04/03/2019	180.00		RESTGATE RD	PLAINFIELD DR	PSLS	201900473701
491-029	491-028	04/03/2019	20.00		RESTGATE RD	PLAINFIELD DR	PSLS	201900473701
491-030	491-028	04/03/2019	180.00		RESTGATE RD	PLAINFIELD DR	PSLS	201900473701
491-032	491-001	04/03/2019	299.00		MORRISON RD	READ BL	PSLS	201900473701
491-033	491-032	04/08/2019	140.00		READ BL	FLOSSMOOR DR	PSLS	201900473701
491-034	491-033	04/08/2019	225.00		READ BL	FLOSSMOOR DR	PSLS	201900473701
491-035	491-034	04/08/2019	245.00		FLOSSMOOR DR	HANOVER RD	PSLS	201900473701
491-036	491-035	04/08/2019	291.00		HANOVER RD	DEERFIELD DR	PSLS	201900473701
491-037	491-036	04/08/2019	270.00		HANOVER RD	CHEVY CHASE DR	PSLS	201900473701
491-037	491-038	04/11/2019	250.00		HANOVER RD	CHEVY CHASE DR	PSLS	201900473701
491-038	491-039	04/11/2019	159.00		HANOVER RD	BROOKFIELD DR	PSLS	201900473701
491-039	491-040	04/11/2019	61.00		HANOVER RD	PLAINFIELD DR	PSLS	201900473701
491-040	491-055	04/11/2019	140.00		HANOVER RD	PLAINFIELD DR	PSLS	201900473701
491-041	491-040	04/08/2019	115.00		PLAINFIELD DR	READ LN	PSLS	201900473701
491-042	491-041	04/08/2019	30.00		PLAINFIELD DR	READ LN	PSLS	201900473701
491-043	491-042	04/09/2019	70.00		PLAINFIELD DR	READ LN	PSLS	201900473701
491-044	491-043	04/09/2019	63.00		PLAINFIELD DR	READ LN	PSLS	201900473701
491-045	491-044	04/08/2019	60.00		PLAINFIELD DR	RESTGATE RD	PSLS	201900473701
491-046	491-042	04/08/2019	224.00		READ LN	READ BL	PSLS	201900473701
491-047	491-046	04/08/2019	135.00		READ LN	READ BL	PSLS	201900473701
491-048	491-047	04/08/2019	148.00		READ LN	READ BL	PSLS	201900473701

<u>STRUCT 1</u>	<u>STRUCT 2</u>	<u>COMPDATE</u>	<u>LENGTH</u>	<u>ADDRESS</u>	<u>STREET</u>	<u>CROSS STREET</u>	<u>ACTIVITY</u>	<u>WO_NO</u>
491-049	491-048	04/08/2019	80.00		READ LN	READ BL	PSLS	201900473701
491-051	491-034	04/09/2019	127.00		READ BL	PLAINFIELD DR	PSLS	201900473701
491-052	491-051	04/09/2019	160.00		READ BL	PLAINFIELD DR	PSLS	201900473701
491-053	491-052	04/09/2019	355.00		READ BL	PLAINFIELD DR	PSLS	201900473701
491-054	491-053	04/10/2019	345.00		READ BL	PLAINFIELD DR	PSLS	201900473701
491-055	491-054	04/10/2019	95.00		PLAINFIELD DR	HANOVER RD	PSLS	201900473701
491-056	491-054	04/10/2019	63.00		READ BL	PLAINFIELD DR	PSLS	201900473701
491-057	491-056	04/10/2019	290.00		READ BL	I-10	PSLS	201900473701
491-058	491-057	04/10/2019	186.00		READ BL	I-10	PSLS	201900473701
491-059	491-058	04/11/2019	160.00		READ BL	READ LN	PSLS	201900473701
491-060	491-059	04/11/2019	83.00		READ BL	READ LN	PSLS	201900473701
491-061	491-032	04/11/2019	132.00		MORRISON RD	READ BL	PSLS	201900473701
491-062	491-061	04/11/2019	150.00		READ BL	E ROCKTON CI	PSLS	201900473701
491-063	491-062	04/11/2019	248.00		READ BL	E ROCKTON CI	PSLS	201900473701
491-064	491-063	04/11/2019	153.00		READ BL	E ROCKTON CI	PSLS	201900473701
491-065	491-064	04/11/2019	376.00		E ROCKTON CI	WEAVER AV	PSLS	201900473701
491-066	491-065	04/11/2019	295.00		E ROCKTON CI	WEAVER AV	PSLS	201900473701
491-067	491-066	04/11/2019	235.00		E ROCKTON CI	WEAVER AV	PSLS	201900473701
491-068	491-067	04/11/2019	235.00		E ROCKTON CI	WEAVER AV	PSLS	201900473701
491-069	491-065	04/12/2019	286.00		E ROCKTON CI	WEAVER AV	PSLS	201900473701
491-070	491-069	04/12/2019	279.00		E ROCKTON CI	WEAVER AV	PSLS	201900473701
491-071	491-070	04/11/2019	362.00		W ROCKTON CI	WEAVER AV	PSLS	201900473701
491-072	491-071	04/12/2019	76.00		W ROCKTON CI	WEAVER AV	PSLS	201900473701
491-073	491-072	04/12/2019	185.00		W ROCKTON CI	WEAVER AV	PSLS	201900473701
491-074	491-073	04/12/2019	77.00		W ROCKTON CI	WEAVER AV	PSLS	201900473701
491-076	491-070	04/11/2019	250.00		WEAVER AV	W WHEATON CI	PSLS	201900473701
491-077	491-076	04/11/2019	331.00		E WHEATON CI	WEAVER AV	PSLS	201900473701
492-062	492-061	04/24/2019	403.00		ROGER DR	WRIGHT RD	PSLS	201900569301
492-063	492-057	04/24/2019	247.00		YARDLEY RD	LAKE BARRINGTON	PSLS	201900569301
492-064	492-063	04/24/2019	276.00		LAKE BARRINGTON	ENDSTON CT	PSLS	201900569301
492-065	492-064	04/24/2019	277.00		LAKE BARRINGTON	ENDSTON CT	PSLS	201900569301
492-066	492-065	04/24/2019	140.00		LAKE BARRINGTON	ENDSTON CT	PSLS	201900569301
492-067	492-066	04/24/2019	144.00		LAKE BARRINGTON	ENDSTON CT	PSLS	201900569301
492-068	492-067	04/24/2019	211.00		ENDSTON CT	LAKE BARRINGTON	PSLS	201900569301
492-069	492-063	04/24/2019	156.00		LAKE BARRINGTON	CONNAUGHT CT	PSLS	201900569301
492-070	492-069	04/29/2019	200.00		LAKE BARRINGTON	CONNAUGHT CT	PSLS	201900569301

<u>STRUCT 1</u>	<u>STRUCT 2</u>	<u>COMPDATE</u>	<u>LENGTH</u>	<u>ADDRESS</u>	<u>STREET</u>	<u>CROSS STREET</u>	<u>ACTIVITY</u>	<u>WO_NO</u>
492-071	492-070	04/24/2019	193.00		CONNAUGHT CT	LAKE BARRINGTON	PSLS	201900569301
492-072	492-070	04/24/2019	240.00		LAKE BARRINGTON	I-10 SERVICE RD	PSLS	201900569301
492-073	492-072	04/24/2019	112.00		LAKE BARRINGTON	I-10 SERVICE RD	PSLS	201900569301
492-074	492-073	04/24/2019	260.00		I-10 SERVICE RD	CAMBERLEY DR	PSLS	201900569301
492-075	492-043	04/24/2019	55.00		WRIGHT RD	HARROW RD	PSLS	201900569301
493-001	489-002	04/24/2019	145.00		MORRISON RD	CAMBERLEY DR	PSLS	201900569301
493-002	493-001	04/24/2019	415.00		MORRISON RD	BEACONFIELD DR	PSLS	201900569301
493-003	493-002	04/24/2019	225.00		MORRISON RD	BEACONFIELD DR	PSLS	201900569301
493-004	493-003	04/24/2019	262.00		BEACONFIELD DR	NORTHGATE DR	PSLS	201900569301
493-005	493-004	04/24/2019	215.00		NORTHGATE DR	W BARRINGTON DR	PSLS	201900569301
493-006	493-005	04/24/2019	73.00		NORTHGATE DR	W BARRINGTON DR	PSLS	201900569301
493-007	493-006	04/24/2019	255.00		NORTHGATE DR	W BARRINGTON DR	PSLS	201900569301
493-008	493-007	04/24/2019	249.00		NORTHGATE DR	W BARRINGTON DR	PSLS	201900569301
493-009	493-008	04/24/2019	295.00		NORTHGATE DR	W BARRINGTON DR	PSLS	201900569301
493-010	493-009	04/24/2019	300.00		W BARRINGTON DR	W BARRINGTON CT	PSLS	201900569301
493-014	493-009	04/29/2019	285.00		NORTHGATE DR	W BARRINGTON CT	PSLS	201900569301
493-017	493-014	04/29/2019	241.00		NORTHGATE DR	BARRINGTON CT	PSLS	201900569301
493-018	493-017	04/24/2019	25.00		NORTHGATE DR	W BARRINGTON CT	PSLS	201900569301
493-021	493-010	04/29/2019	290.00		W BARRINGTON CT	W BARRINGTON DR	PSLS	201900569301
493-023	493-021	04/29/2019	241.00		BARRINGTON CT	W BARRINGTON DR	PSLS	201900569301
493-024	493-023	04/25/2019	25.00		W BARRINGTON CT	W BARRINGTON DR	PSLS	201900569301
493-026	493-004	04/25/2019	230.00		BEACONFIELD DR	CRANBROOK DR	PSLS	201900569301
493-027	493-026	04/25/2019	240.00		BEACONFIELD DR	CRANBROOK DR	PSLS	201900569301
493-028	493-027	04/25/2019	65.00		BEACONFIELD DR	CRANBROOK DR	PSLS	201900569301
493-029	493-028	04/25/2019	65.00		BEACONFIELD DR	CRANBROOK DR	PSLS	201900569301
493-030	493-004	04/25/2019	226.00		CRANBROOK DR	BEACONFIELD DR	PSLS	201900569301
493-031	493-030	04/25/2019	59.00		CRANBROOK DR	BEACONFIELD DR	PSLS	201900569301
493-032	493-031	04/25/2019	70.00		CRANBROOK DR	BEACONFIELD DR	PSLS	201900569301
493-033	493-032	04/25/2019	201.00		CRANBROOK DR	BEACONFIELD DR	PSLS	201900569301
493-034	493-033	04/25/2019	200.00		CRANBROOK DR	BEACONFIELD DR	PSLS	201900569301
493-035	493-029	04/25/2019	150.00		CRANBROOK DR	BEACONFIELD DR	PSLS	201900569301
493-035	493-034	04/25/2019	105.00		CRANBROOK DR	BEACONFIELD DR	PSLS	201900569301
493-036	493-003	04/25/2019	182.00		MORRISON RD	BULLARD AV	PSLS	201900569301
493-037	493-036	04/25/2019	345.00		MORRISON RD	BULLARD AV	PSLS	201900569301
493-038	493-037	04/25/2019	60.00		MORRISON RD	BULLARD AV	PSLS	201900569301
493-039	493-038	04/25/2019	154.00		BULLARD AV	W BARRINGTON DR	PSLS	201900569301

<u>STRUCT 1</u>	<u>STRUCT 2</u>	<u>COMPDATE</u>	<u>LENGTH</u>	<u>ADDRESS</u>	<u>STREET</u>	<u>CROSS STREET</u>	<u>ACTIVITY</u>	<u>WO_NO</u>
493-040	493-039	04/25/2019	352.00		BULLARD AV	W BARRINGTON DR	PSLS	201900569301
493-041	493-040	04/29/2019	325.00		BULLARD AV	W BARRINGTON DR	PSLS	201900569301
493-042	493-041	04/29/2019	275.00		BULLARD AV	W BARRINGTON DR	PSLS	201900569301
493-043	493-010	04/29/2019	275.00		W BARRINGTON DR	BULLARD AV	PSLS	201900569301
493-043	493-042	04/29/2019	280.00		W BARRINGTON DR	W BARRINGTON CT	PSLS	201900569301
493-044	493-043	04/29/2019	50.00		W BARRINGTON DR	W BARRINGTON CT	PSLS	201900569301
493-045	493-042	04/29/2019	50.00		BULLARD AV	W BARRINGTON DR	PSLS	201900569301
493-046	493-045	04/29/2019	280.00		BULLARD AV	I-10 SERVICE RD	PSLS	201900569301
493-047	493-046	04/29/2019	15.00		BULLARD AV	I-10 SERVICE RD	PSLS	201900569301
493-048	493-047	04/29/2019	188.00		BULLARD AV	I-10 SERVICE RD	PSLS	201900569301
493-049	493-048	04/29/2019	160.00		BULLARD AV	I-10 SERVICE RD	PSLS	201900569301
493-050	493-038	04/29/2019	124.00		MORRISON RD	BULLARD AV	PSLS	201900569301
493-051	493-050	04/29/2019	160.00		BULLARD AV	E BARRINGTON DR	PSLS	201900569301
493-052	493-051	04/29/2019	349.00		BULLARD AV	E BARRINGTON DR	PSLS	201900569301
493-053	493-052	04/29/2019	325.00		BULLARD AV	E BARRINGTON DR	PSLS	201900569301
493-054	493-053	07/26/2019	325.00		BULLARD AV	I-10 SERVICE RD	PSLS	201901052501
493-055	493-054	07/26/2019	275.00		BULLARD AV	I-10 SERVICE RD	PSLS	201901052501
493-056	493-055	07/26/2019	23.00		BULLARD AV	I-10 SERVICE RD	PSLS	201901052501
493-057	493-056	07/26/2019	185.00		BULLARD AV	I-10 SERVICE RD	PSLS	201901052501
493-058	493-057	07/26/2019	165.00		BULLARD AV	I-10 SERVICE RD	PSLS	201901052501
493-059	493-050	07/26/2019	60.00		MORRISON RD	BULLARD AV	PSLS	201901052501
493-060	493-059	07/29/2019	210.00		MORRISON RD	STRATHMORE DR	PSLS	201901052501
493-061	493-060	07/29/2019	248.00		MORRISON RD	STRATHMORE DR	PSLS	201901052501
493-062	493-061	07/29/2019	315.00		MORRISON RD	JAHNCKE RD	PSLS	201901052501
493-063	493-062	07/29/2019	315.00		MORRISON RD	JAHNCKE RD	PSLS	201901052501
493-064	493-061	07/29/2019	260.00		STRATHMORE DR	BRIARHEATH DR	PSLS	201901052501
493-065	493-064	07/29/2019	279.00		STRATHMORE DR	BRIARHEATH DR	PSLS	201901052501
493-066	493-065	07/30/2019	235.00		STRATHMORE DR	BRIARHEATH DR	PSLS	201901052501
493-067	493-066	07/30/2019	82.00		STRATHMORE DR	BRIARHEATH DR	PSLS	201901052501
493-067	493-071	07/30/2019	160.00		STRATHMORE DR	BRIARHEATH DR	PSLS	201901052501
493-068	493-064	07/30/2019	290.00		BRIARHEATH DR	STRATHMORE DR	PSLS	201901052501
493-069	493-068	07/30/2019	296.00		STRATHMORE DR	BRIARHEATH DR	PSLS	201901052501
493-070	493-069	07/30/2019	230.00		STRATHMORE DR	BRIARHEATH DR	PSLS	201901052501
493-071	493-070	07/31/2019	79.00		STRATHMORE DR	BRIARHEATH DR	PSLS	201901052501
493-072	493-068	07/31/2019	216.00		BRIARHEATH DR	E BARRINGTON DR	PSLS	201901052501
493-073	493-072	07/31/2019	74.00		BRIARHEATH DR	E BARRINGTON DR	PSLS	201901052501

<u>STRUCT 1</u>	<u>STRUCT 2</u>	<u>COMPDATE</u>	<u>LENGTH</u>	<u>ADDRESS</u>	<u>STREET</u>	<u>CROSS STREET</u>	<u>ACTIVITY</u>	<u>WO_NO</u>
493-074	493-073	07/31/2019	388.00		BRIARHEATH DR	E BARRINGTON DR	PSLS	201901052501
493-075	493-064	07/31/2019	210.00		BRIARHEATH DR	E BARRINGTON DR	PSLS	201901052501
493-076	493-075	07/31/2019	85.00		BRIARHEATH DR	E BARRINGTON DR	PSLS	201901052501
493-077	493-076	07/31/2019	361.00		BRIARHEATH DR	E BARRINGTON DR	PSLS	201901052501
493-078	493-077	08/01/2019	399.00		BRIARHEATH DR	E BARRINGTON DR	PSLS	201901052501
493-079	493-078	08/01/2019	55.00		BRIARHEATH DR	E BARRINGTON DR	PSLS	201901052501
493-080	493-078	08/12/2019	387.00		E BARRINGTON DR	BRIARHEATH DR	PSLS	201901052501
493-081	493-074	08/01/2019	374.00		BRIARHEATH DR	E BARRINGTON DR	PSLS	201901052501
493-081	493-080	08/01/2019	400.00		E BARRINGTON DR	BRIARHEATH DR	PSLS	201901052501
493-082	493-019	08/12/2019	20.00		W BARRINGTON DR	W BARRINGTON CT	PSLS	201901052501
493-083	493-082	08/01/2019	20.00		W BARRINGTON CT	W BARRINGTON DR	PSLS	201901052501
493-084	493-083	08/01/2019	109.00		W BARRINGTON DR	W BARRINGTON CT	PSLS	201901052501
494-001	474-020	08/12/2019	290.00		READ BL	OLD GENTILLY RD	PSLS	201901052501
495-001	496-001	08/01/2019	400.00		CHEF MENTEUR HW	WILSON	PSLS	201901052501
495-002	495-001	08/07/2019	383.00		CHEF MENTEUR HW	WILSON	PSLS	201901052501
495-003	495-002	08/07/2019	400.00		CHEF MENTEUR HW	WILSON	PSLS	201901052501
495-004	495-003	08/07/2019	382.00		CHEF MENTEUR HW	WILSON	PSLS	201901052501
495-005	495-004	08/07/2019	386.00		CHEF MENTEUR HW	WILSON	PSLS	201901052501
495-006	495-005	08/07/2019	390.00		CHEF MENTEUR HW	WILSON	PSLS	201901052501
495-007	495-006	08/07/2019	50.00		CHEF MENTEUR HW	WILSON	PSLS	201901052501
495-008	495-007	08/07/2019	105.00		CHEF MENTEUR HW	LAFON DR	PSLS	201901052501
495-009	495-008	08/07/2019	211.00		CHEF MENTEUR HW	LAFON DR	PSLS	201901052501
495-010	495-009	08/07/2019	102.00		CHEF MENTEUR HW	LAFON DR	PSLS	201901052501
495-011	495-010	08/07/2019	401.00		CHEF MENTEUR HW	LAFON DR	PSLS	201901052501
495-012	495-011	08/08/2019	260.00		CHEF MENTEUR HW	LAFON DR	PSLS	201901052501
495-013	495-012	08/08/2019	174.00		CHEF MENTEUR HW	LAFON DR	PSLS	201901052501
495-014	495-013	08/08/2019	20.00		CHEF MENTEUR HW	LAFON DR	PSLS	201901052501
495-015	495-014	08/12/2019	85.00		CHEF MENTEUR HW	LAFON DR	PSLS	201901052501
495-016	464-016	08/08/2019	103.00		WILSON	CHEF MENTEUR HW	PSLS	201901052501
495-017	495-016	08/08/2019	34.00		WILSON	CHEF MENTEUR HW	PSLS	201901052501
495-018	495-007	08/08/2019	280.00		WILSON	OLD GENTILLY RD	PSLS	201901052501
495-019	495-018	08/08/2019	250.00		WILSON	OLD GENTILLY RD	PSLS	201901052501
495-020	495-019	08/08/2019	19.00		OLD GENTILLY RD	WILSON	PSLS	201901052501
495-021	495-020	08/08/2019	308.00		OLD GENTILLY RD	LAFON DR	PSLS	201901052501
495-022	495-021	08/08/2019	310.00		OLD GENTILLY RD	LAFON DR	PSLS	201901052501
495-023	496-011	08/08/2019	110.00		OLD GENTILLY RD	PARKWAY DR	PSLS	201901052501

<u>STRUCT 1</u>	<u>STRUCT 2</u>	<u>COMPDATE</u>	<u>LENGTH</u>	<u>ADDRESS</u>	<u>STREET</u>	<u>CROSS STREET</u>	<u>ACTIVITY</u>	<u>WO_NO</u>
495-025	495-024	08/08/2019	135.00		OLD GENTILLY RD	PARKWAY DR	PSLS	201901052501
495-026	495-025	08/08/2019	262.00		OLD GENTILLY RD	MIDLOTHAN	PSLS	201901052501
495-027	495-026	08/09/2019	264.00		OLD GENTILLY RD	ELAINE	PSLS	201901052501
495-028	479-004	08/09/2019	365.00		ALMONASTER AV	ELAINE	PSLS	201901052501
495-029	495-028	08/09/2019	360.00		ALMONASTER AV	ELAINE	PSLS	201901052501
495-030	495-029	08/09/2019	364.00		ALMONASTER AV	ELAINE	PSLS	201901052501
495-031	495-030	08/09/2019	365.00		ALMONASTER AV	ELAINE	PSLS	201901052501
495-032	495-031	08/09/2019	310.00		ALMONASTER AV	ELAINE	PSLS	201901052501
495-033	495-032	08/09/2019	90.00		ALMONASTER AV	ELAINE	PSLS	201901052501
495-034	495-033	08/09/2019	102.00		ALMONASTER AV	ELAINE	PSLS	201901052501
495-035	495-034	08/09/2019	406.00		ALMONASTER AV	ELAINE	PSLS	201901052501
495-036	495-035	08/09/2019	358.00		ALMONASTER AV	ELAINE	PSLS	201901052501
495-037	495-036	08/09/2019	423.00		ALMONASTER AV	ELAINE	PSLS	201901052501
495-038	495-037	08/09/2019	357.00		ALMONASTER AV	ELAINE	PSLS	201901052501
495-039	495-038	08/09/2019	22.00		ALMONASTER AV	ELAINE	PSLS	201901052501
495-040	495-038	08/09/2019	320.00		ELAINE	OLD GENTILLY RD	PSLS	201901052501
495-041	495-040	08/12/2019	320.00		ELAINE	OLD GENTILLY RD	PSLS	201901052501
495-042	495-041	08/12/2019	320.00		ELAINE	OLD GENTILLY RD	PSLS	201901052501
495-043	495-033	08/12/2019	421.00		ALMONASTER AV	ELAINE	PSLS	201901132801
495-044	495-043	08/12/2019	328.00		ALMONASTER AV	ELAINE	PSLS	201901132801
495-045	495-044	08/12/2019	328.00		ALMONASTER AV	ELAINE	PSLS	201901132801
495-046	495-045	08/12/2019	325.00		ALMONASTER AV	ELAINE	PSLS	201901132801
495-047	495-046	08/12/2019	330.00		ALMONASTER AV	MIDLOTHAN	PSLS	201901132801
495-048	495-047	08/12/2019	329.00		ALMONASTER AV	PARKWAY DR	PSLS	201901132801
495-049	495-048	08/13/2019	91.00		PARKWAY DR	GERANIUM LN	PSLS	201901132801
495-050	495-049	08/13/2019	300.00		PARKWAY DR	GERANIUM LN	PSLS	201901132801
495-051	495-050	08/13/2019	295.00		PARKWAY DR	GERANIUM LN	PSLS	201901132801
495-052	464-073	08/13/2019	97.00		CHEF MENTEUR HW	LAFON DR	PSLS	201901132801
495-054	495-015	08/13/2019	15.00		CHEF MENTEUR HW	LAFON DR	PSLS	201901132801
495-054	495-053	08/13/2019	115.00		CHEF MENTEUR HW	LAFON DR	PSLS	201901132801
495-LS1	495-015	08/23/2019	115.00		CHEF MENTEUR HW	LAFON DR	PSLS	201901132801
496-003	496-001	08/13/2019	395.00		CHEF MENTEUR HW	GENTILLY RD	PSLS	201901132801
496-004	496-003	08/13/2019	470.00		CHEF MENTEUR HW	GENTILLY RD	PSLS	201901132801
496-005	496-004	08/13/2019	476.00		CHEF MENTEUR HW	GENTILLY RD	PSLS	201901132801
496-006	496-005	08/14/2019	472.00		CHEF MENTEUR HW	GENTILLY RD	PSLS	201901132801
496-007	496-006	08/14/2019	455.00		CHEF MENTEUR HW	GENTILLY RD	PSLS	201901132801



<u>STRUCT 1</u>	<u>STRUCT 2</u>	<u>COMPDATE</u>	<u>LENGTH</u>	<u>ADDRESS</u>	<u>STREET</u>	<u>CROSS STREET</u>	<u>ACTIVITY</u>	<u>WO_NO</u>
496-008	496-007	08/14/2019	365.00		CHEF MENTEUR HW	GENTILLY RD	PSLS	201901132801
496-009	496-008	08/14/2019	97.00		CHEF MENTEUR HW	GENTILLY RD	PSLS	201901132801
496-010	496-029	08/14/2019	250.00		DODT AV	OLD GENTILLY RD	PSLS	201901132801
496-011	496-010	08/14/2019	180.00		DODT AV	OLD GENTILLY RD	PSLS	201901132801
496-012	496-011	08/15/2019	235.00		OLD GENTILLY RD	CROWDER BL	PSLS	201901132801
496-013	496-012	08/15/2019	240.00		OLD GENTILLY RD	CROWDER BL	PSLS	201901132801
496-014	496-013	08/15/2019	367.00		OLD GENTILLY RD	CROWDER BL	PSLS	201901132801
496-015	496-014	08/15/2019	366.00		OLD GENTILLY RD	CROWDER BL	PSLS	201901132801
496-016	496-015	08/15/2019	250.00		OLD GENTILLY RD	CAMELIA	PSLS	201901132801
496-017	496-016	08/15/2019	248.00		OLD GENTILLY RD	CAMELIA	PSLS	201901132801
496-018	496-017	08/20/2019	332.00		OLD GENTILLY RD	CAMELIA	PSLS	201901132801
496-019	496-018	08/20/2019	333.00		OLD GENTILLY RD	CAMELIA	PSLS	201901132801
496-020	496-019	08/20/2019	339.00		OLD GENTILLY RD	CAMELIA	PSLS	201901132801
496-021	496-020	08/20/2019	305.00		OLD GENTILLY RD	OLEANDER	PSLS	201901132801
496-022	496-021	08/20/2019	303.00		OLD GENTILLY RD	VERBENA	PSLS	201901132801
496-023	496-022	08/20/2019	162.00		OLD GENTILLY RD	CARNATION LN	PSLS	201901132801
496-024	497-019	08/20/2019	310.00		CHEF MENTEUR HW	GENTILLY RD	PSLS	201901132801
496-025	496-024	08/20/2019	32.00		CHEF MENTEUR HW	GENTILLY RD	PSLS	201901132801
496-026	496-025	08/20/2019	193.00		CHEF MENTEUR HW	GENTILLY RD	PSLS	201901132801
496-027	496-026	08/21/2019	50.00		CHEF MENTEUR HW	GENTILLY RD	PSLS	201901132801
496-029	496-028	08/21/2019	40.00		DODT AV	OLD GENTILLY RD	PSLS	201901132801
497-002	497-001	08/21/2019	120.00		GENTILLY RD	MC COY	PSLS	201901132801
497-003	497-001	08/21/2019	335.00		MC COY	OLD GENTILLY RD	PSLS	201901132801
497-004	497-003	08/21/2019	326.00		MC COY	OLD GENTILLY RD	PSLS	201901132801
497-005	497-004	08/21/2019	320.00		MC COY	OLD GENTILLY RD	PSLS	201901132801
497-006	497-001	08/21/2019	235.00		GENTILLY RD	DARBY	PSLS	201901132801
497-007	497-006	08/21/2019	319.00		DARBY	OLD GENTILLY RD	PSLS	201901132801
497-008	497-007	08/21/2019	322.00		DARBY	OLD GENTILLY RD	PSLS	201901132801
497-009	497-008	08/22/2019	346.00		DARBY	OLD GENTILLY RD	PSLS	201901132801
497-010	497-006	08/22/2019	102.00		GENTILLY RD	DARBY	PSLS	201901132801
497-011	497-010	08/22/2019	401.00		GENTILLY RD	DARBY	PSLS	201901132801
497-012	497-021	08/23/2019	285.00		CHEF MENTEUR HW	READ BL	PSLS	201901132801
497-013	497-021	08/23/2019	360.00		CHEF MENTEUR HW	MC COY	PSLS	201901132801
497-014	497-013	08/22/2019	351.00		CHEF MENTEUR HW	MC COY	PSLS	201901132801
497-015	497-014	08/22/2019	335.00		CHEF MENTEUR HW	MC COY	PSLS	201901132801
497-016	473-020	08/22/2019	135.00		MARQUE DR	CHEF MENTEUR HW	PSLS	201901132801

<u>STRUCT 1</u>	<u>STRUCT 2</u>	<u>COMPDATE</u>	<u>LENGTH</u>	<u>ADDRESS</u>	<u>STREET</u>	<u>CROSS STREET</u>	<u>ACTIVITY</u>	<u>WO_NO</u>
497-017	497-016	08/22/2019	345.00		CHEF MENTEUR HW	GENTILLY RD	PSLS	201901132801
497-018	497-017	08/22/2019	333.00		CHEF MENTEUR HW	GENTILLY RD	PSLS	201901132801
497-019	497-018	08/22/2019	335.00		CHEF MENTEUR HW	GENTILLY RD	PSLS	201901132801
497-020	496-023	08/23/2019	135.00		GENTILLY RD	ROSE AV	PSLS	201901132801
497-021	474-120	08/23/2019	90.00		LURLINE	CHEF MENTEUR HW	PSLS	201901132801
500-002	500-001	08/23/2019	18.00		MICHOUD BL	CHEF MENTEUR HW	PSLS	201901132801
500-003	500-002	08/26/2019	350.00		MICHOUD BL	CHEF MENTEUR HW	PSLS	201901213901
500-005	500-004	08/26/2019	253.00		MICHOUD BL	CHEF MENTEUR HW	PSLS	201901213901
500-006	500-005	08/26/2019	186.00		MICHOUD BL	CHEF MENTEUR HW	PSLS	201901213901
500-007	500-035	09/06/2019	365.00		CHEF MENTEUR HW	ALCEE FORTIER BL	PSLS	201901213901
500-008	500-007	08/26/2019	148.00		CHEF MENTEUR HW	ALCEE FORTIER BL	PSLS	201901213901
500-009	500-008	08/26/2019	312.00		CHEF MENTEUR HW	ALCEE FORTIER BL	PSLS	201901213901
500-010	500-035	09/06/2019	433.00		CHEF MENTEUR HW	PARIS RD	PSLS	201901213901
500-011	500-010	08/26/2019	425.00		CHEF MENTEUR HW	PARIS RD	PSLS	201901213901
500-012	500-011	08/27/2019	425.00		CHEF MENTEUR HW	PARIS RD	PSLS	201901213901
500-013	500-012	08/27/2019	296.00		CHEF MENTEUR HW	PARIS RD	PSLS	201901213901
500-014	500-013	08/27/2019	249.00		CHEF MENTEUR HW	PARIS RD	PSLS	201901213901
500-015	500-004	08/28/2019	200.00		MICHOUD BL	CARRERE CT	PSLS	201901213901
500-016	500-015	08/28/2019	338.00		MICHOUD BL	CARRERE CT	PSLS	201901213901
500-017	500-016	08/28/2019	146.00		MICHOUD BL	CARRERE CT	PSLS	201901213901
500-018	500-017	08/28/2019	302.00		CARRERE CT	MICHOUD BL	PSLS	201901213901
500-019	500-018	08/28/2019	293.00		CARRERE CT	MICHOUD BL	PSLS	201901213901
500-020	500-019	08/28/2019	309.00		CARRERE CT	MICHOUD BL	PSLS	201901213901
500-021	500-017	08/28/2019	195.00		MICHOUD BL	CARRERE CT	PSLS	201901213901
500-022	500-021	08/28/2019	330.00		MICHOUD BL	CARRERE CT	PSLS	201901213901
500-023	500-022	08/28/2019	14.00		MICHOUD BL	CARRERE CT	PSLS	201901213901
500-024	500-023	08/28/2019	130.00		MICHOUD BL	CARRERE CT	PSLS	201901213901
500-025	500-024	08/28/2019	294.00		CARRERE CT	MICHOUD BL	PSLS	201901213901
500-026	500-025	08/28/2019	305.00		CARRERE CT	MICHOUD BL	PSLS	201901213901
500-027	500-026	08/29/2019	303.00		CARRERE CT	MICHOUD BL	PSLS	201901213901
500-028	500-027	08/29/2019	65.00		CARRERE CT	MICHOUD BL	PSLS	201901213901
500-029	500-028	08/29/2019	294.00		CARRERE CT	MICHOUD BL	PSLS	201901213901
500-030	500-029	08/29/2019	290.00		CARRERE CT	MICHOUD BL	PSLS	201901213901
500-031	500-024	08/29/2019	270.00		MICHOUD BL	OLD GENTILLY RD	PSLS	201901213901
500-032	500-031	08/29/2019	265.00		MICHOUD BL	OLD GENTILLY RD	PSLS	201901213901
500-033	500-032	08/30/2019	43.00		MICHOUD BL	OLD GENTILLY RD	PSLS	201901213901

<u>STRUCT 1</u>	<u>STRUCT 2</u>	<u>COMPDATE</u>	<u>LENGTH</u>	<u>ADDRESS</u>	<u>STREET</u>	<u>CROSS STREET</u>	<u>ACTIVITY</u>	<u>WO_NO</u>
500-034	500-033	09/03/2019	98.00		MICHOUD BL	OLD GENTILLY RD	PSLS	201901213901
500-035	500-006	09/06/2019	230.00		MICHOUD BL	CHEF MENTEUR HW	PSLS	201901213901
501-001	500-003	09/03/2019	353.00		L&N RAILROAD	W POCHE CT	PSLS	201901213901
501-002	501-025	09/06/2019	5.00		L&N RAILROAD	SERVITUDE	PSLS	201901213901
501-004	501-003	09/03/2019	208.00		W POCHE CT	L&N RAILROAD	PSLS	201901213901
501-005	501-004	09/03/2019	168.00		W POCHE CT	L&N RAILROAD	PSLS	201901213901
501-006	501-005	09/03/2019	162.00		W POCHE CT	L&N RAILROAD	PSLS	201901213901
501-007	501-006	09/03/2019	318.00		W POCHE CT	L&N RAILROAD	PSLS	201901213901
501-008	501-007	09/03/2019	334.00		W POCHE CT	L&N RAILROAD	PSLS	201901213901
501-009	501-008	09/03/2019	334.00		W POCHE CT	L&N RAILROAD	PSLS	201901213901
501-010	501-009	09/04/2019	391.00		W POCHE CT	L&N RAILROAD	PSLS	201901213901
501-011	501-002	09/04/2019	335.00		L&N RAILROAD	W POCHE CT	PSLS	201901213901
501-012	501-011	09/04/2019	335.00		L&N RAILROAD	SERVITUDE	PSLS	201901213901
501-013	501-012	09/04/2019	308.00		L&N RAILROAD	W POCHE CT	PSLS	201901213901
501-014	501-013	09/04/2019	310.00		L&N RAILROAD	W POCHE CT	PSLS	201901213901
501-015	501-014	09/04/2019	310.00		L&N RAILROAD	W POCHE CT	PSLS	201901213901
501-016	501-015	09/04/2019	308.00		L&N RAILROAD	W POCHE CT	PSLS	201901213901
501-017	500-009	09/04/2019	402.00		CHEF MENTEUR HW	MICHOUD BL	PSLS	201901213901
501-018	501-017	09/05/2019	397.00		CHEF MENTEUR HW	MICHOUD BL	PSLS	201901213901
501-019	501-018	09/05/2019	367.00		CHEF MENTEUR HW	MICHOUD BL	PSLS	201901213901
501-020	502-013	09/05/2019	366.00		CHEF MENTEUR HW	ALCEE FORTIER BL	PSLS	201901213901
501-021	501-020	09/05/2019	326.00		CHEF MENTEUR HW	ALCEE FORTIER BL	PSLS	201901213901
501-022	501-019	09/05/2019	303.00		CHEF MENTEUR HW	ALCEE FORTIER BL	PSLS	201901213901
501-023	501-022	09/05/2019	107.00		CHEF MENTEUR HW	MICHOUD BL	PSLS	201901213901
502-002	502-001	09/05/2019	342.00		OLD GENTILLY RD	SATURN BL	PSLS	201901213901
502-003	502-002	09/06/2019	340.00		OLD GENTILLY RD	SATURN BL	PSLS	201901213901
502-004	502-001	09/06/2019	394.00		OLD GENTILLY RD	SATURN BL	PSLS	201901213901
502-005	502-004	09/06/2019	394.00		OLD GENTILLY RD	SATURN BL	PSLS	201901213901
502-006	502-005	09/06/2019	508.00		OLD GENTILLY RD	SATURN BL	PSLS	201901213901
502-007	502-001	09/06/2019	90.00		OLD GENTILLY RD	SATURN BL	PSLS	201901213901
502-008	502-007	09/10/2019	95.00		GENTILLY RD	SATURN BL	PSLS	201901310401
502-009	486-066	09/10/2019	185.00		CHEF MENTEUR HW	OLD GENTILLY RD	PSLS	201901310401
502-010	502-009	09/10/2019	359.00		CHEF MENTEUR HW	OLD GENTILLY RD	PSLS	201901310401
502-011	502-010	09/10/2019	401.00		CHEF MENTEUR HW	OLD GENTILLY RD	PSLS	201901310401
502-012	502-011	09/10/2019	388.00		CHEF MENTEUR HW	OLD GENTILLY RD	PSLS	201901310401
502-013	502-012	09/16/2019	392.00		CHEF MENTEUR HW	OLD GENTILLY RD	PSLS	201901310401

<u>STRUCT 1</u>	<u>STRUCT 2</u>	<u>COMPDATE</u>	<u>LENGTH</u>	<u>ADDRESS</u>	<u>STREET</u>	<u>CROSS STREET</u>	<u>ACTIVITY</u>	<u>WO_NO</u>
503-002	503-001	09/16/2019	87.00		INDUSTRIAL PK	CHEF MENTEUR HW	PSLS	201901310401
503-003	503-002	09/16/2019	186.00		INDUSTRIAL PK	CHEF MENTEUR HW	PSLS	201901310401
503-004	503-003	09/16/2019	267.00		INDUSTRIAL PK	CHEF MENTEUR HW	PSLS	201901310401
503-005	503-001	09/16/2019	121.00		INDUSTRIAL PK	CHEF MENTEUR HW	PSLS	201901310401
503-006	503-005	09/16/2019	195.00		INDUSTRIAL PK	CHEF MENTEUR HW	PSLS	201901310401
503-009	503-008	09/16/2019	403.00		INDUSTRIAL PK	INTRACOASTAL DR	PSLS	201901310401
503-010	503-009	09/16/2019	400.00		INDUSTRIAL PK	INTRACOASTAL DR	PSLS	201901310401
504-001	500-032	09/16/2019	400.00		MICHOUD BL	OLD GENTILLY RD	PSLS	201901310401
504-003	504-001	09/17/2019	197.00		MICHOUD BL	OLD GENTILLY RD	PSLS	201901310401
504-004	504-003	09/17/2019	48.00		MICHOUD BL	OLD GENTILLY RD	PSLS	201901310401
504-005	504-003	09/17/2019	404.00		MICHOUD BL	OLD GENTILLY RD	PSLS	201901310401
504-006	504-005	09/17/2019	101.00		MICHOUD BL	OLD GENTILLY RD	PSLS	201901310401
504-007	504-006	09/17/2019	100.00		GENTILLY RD	MICHOUD BL	PSLS	201901310401
504-008	504-007	09/17/2019	25.00		GENTILLY RD	MICHOUD BL	PSLS	201901310401
504-009	504-008	09/17/2019	30.00		GENTILLY RD	MICHOUD BL	PSLS	201901310401
504-010	504-009	09/17/2019	370.00		OLD GENTILLY RD	MICHOUD BL	PSLS	201901310401
504-011	504-010	09/17/2019	100.00		OLD GENTILLY RD	MICHOUD BL	PSLS	201901310401
504-012	504-011	09/17/2019	30.00		OLD GENTILLY RD	MICHOUD BL	PSLS	201901310401
504-013	504-012	09/17/2019	60.00		OLD GENTILLY RD	MICHOUD BL	PSLS	201901310401
504-014	504-013	09/17/2019	250.00		OLD GENTILLY RD	MICHOUD BL	PSLS	201901310401
504-015	504-014	09/24/2019	160.00		OLD GENTILLY RD	MICHOUD BL	PSLS	201901310401
504-016	504-015	09/24/2019	235.00		OLD GENTILLY RD	MICHOUD BL	PSLS	201901310401
504-017	504-016	09/24/2019	140.00		OLD GENTILLY RD	MICHOUD BL	PSLS	201901310401
504-018	504-017	09/24/2019	60.00		OLD GENTILLY RD	MICHOUD BL	PSLS	201901310401
504-019	504-013	09/24/2019	120.00		OLD GENTILLY RD	MICHOUD BL	PSLS	201901310401
504-020	501-010	09/10/2019	390.00		W POCHE CT	OLD GENTILLY RD	PSLS	201901310401
504-020	504-010	09/24/2019	390.00		W POCHE CT	OLD GENTILLY RD	PSLS	201901310401
504-021	504-020	09/24/2019	344.00		W POCHE CT	OLD GENTILLY RD	PSLS	201901310401
505-006	505-083	09/25/2019	290.00		W RENAISSANCE CT	LAKE CARMEL DR	PSLS	201901310401
505-007	505-006	09/24/2019	130.00		LAKE CARMEL DR	W RENAISSANCE CT	PSLS	201901310401
505-008	505-007	09/24/2019	22.00		LAKE CARMEL DR	BEAUVOIR CT	PSLS	201901310401
505-009	505-008	09/24/2019	91.00		LAKE CARMEL DR	BEAUVOIR CT	PSLS	201901310401
505-010	505-009	09/24/2019	222.00		BEAUVOIR CT	LAKE CARMEL DR	PSLS	201901310401
505-011	505-010	06/25/2019	250.00		BEAUVOIR CT	LAKE CARMEL DR	PSLS	201900906901
505-012	505-011	06/25/2019	251.00		BEAUVOIR CT	CHANELLE CT	PSLS	201900906901
505-013	505-012	06/25/2019	150.00		BEAUVOIR CT	CHANELLE CT	PSLS	201900906901

<u>STRUCT 1</u>	<u>STRUCT 2</u>	<u>COMPDATE</u>	<u>LENGTH</u>	<u>ADDRESS</u>	<u>STREET</u>	<u>CROSS STREET</u>	<u>ACTIVITY</u>	<u>WO_NO</u>
505-014	505-009	09/24/2019	155.00		LAKE CARMEL DR	BEAUVOIR CT	PSLS	201901310401
505-015	505-014	09/24/2019	250.00		LAKE CARMEL DR	BEAUVOIR CT	PSLS	201901310401
505-016	505-015	09/24/2019	210.00		LAKE CARMEL DR	CHATELAIN CT	PSLS	201901310401
505-017	505-016	09/24/2019	145.00		LAKE CARMEL DR	CHATELAIN CT	PSLS	201901310401
505-018	505-017	09/24/2019	140.00		CHATELAIN CT	LAKE CARMEL DR	PSLS	201901310401
505-019	505-018	06/25/2019	185.00		CHATELAIN CT	LAKE CARMEL DR	PSLS	201900906901
505-020	505-019	06/25/2019	135.00		CHATELAIN CT	LAKE CARMEL DR	PSLS	201900906901
505-021	505-019	06/25/2019	60.00		CHATELAIN CT	LAKE CARMEL DR	PSLS	201900906901
505-022	505-021	06/26/2019	20.00		CHATELAIN CT	LAKE CARMEL DR	PSLS	201900906901
505-023	505-022	06/26/2019	300.00		CHATELAIN CT	LAKE CARMEL DR	PSLS	201900906901
505-024	505-023	06/26/2019	283.00		CHATELAIN CT	CARMEL PL	PSLS	201900906901
505-025	505-024	06/26/2019	390.00		CHATELAIN CT	CARMEL PL	PSLS	201900906901
505-026	505-025	06/27/2019	50.00		CARMEL PL	CHATELAIN DR	PSLS	201900906901
505-027	505-006	09/25/2019	174.00		N LAKE CARMEL DR	W RENAISSANCE CT	PSLS	201901310401
505-028	505-027	06/27/2019	265.00		N LAKE CARMEL DR	E RENAISSANCE CT	PSLS	201900906901
505-029	505-028	06/27/2019	275.00		N LAKE CARMEL DR	E RENAISSANCE CT	PSLS	201900906901
505-030	505-029	06/28/2019	282.00		N LAKE CARMEL DR	WAYSIDE DR	PSLS	201900906901
505-031	505-030	06/28/2019	400.00		WAYSIDE DR	N LAKE CARMEL DR	PSLS	201900906901
505-032	505-031	06/28/2019	400.00		WAYSIDE DR	PARLANGE CT	PSLS	201900906901
505-033	505-006	09/25/2019	298.00		W RENAISSANCE CT	MC RAVEN CT	PSLS	201901310401
505-034	505-033	06/28/2019	305.00		MC RAVEN CT	W RENAISSANCE CT	PSLS	201900906901
505-035	505-034	06/28/2019	390.00		MC RAVEN CT	E RENAISSANCE CT	PSLS	201900906901
505-036	505-035	06/28/2019	75.00		E RENAISSANCE CT	MC RAVEN CT	PSLS	201900906901
505-037	505-035	06/28/2019	36.00		E RENAISSANCE CT	MC RAVEN CT	PSLS	201900906901
505-038	505-037	06/28/2019	119.00		E RENAISSANCE CT	JEANNE CT	PSLS	201900906901
505-039	505-038	06/29/2019	162.00		E RENAISSANCE CT	JEANNE CT	PSLS	201900906901
505-040	505-039	06/29/2019	176.00		E RENAISSANCE CT	PARLANGE CT	PSLS	201900906901
505-041	505-040	06/29/2019	95.00		E RENAISSANCE CT	PARLANGE CT	PSLS	201900906901
505-042	505-041	06/29/2019	261.00		PARLANGE CT	WAYSIDE DR	PSLS	201900906901
505-043	505-042	06/30/2019	430.00		WAYSIDE DR	ASHLAND DR	PSLS	201900906901
505-044	505-041	07/07/2019	94.00		E RENAISSANCE CT	PARLANGE CT	PSLS	201900906901
505-045	505-044	06/30/2019	275.00		E RENAISSANCE CT	CHANELLE CT	PSLS	201900906901
505-046	505-045	06/30/2019	71.00		E RENAISSANCE CT	ASHLAND DR	PSLS	201900906901
505-047	505-046	06/30/2019	164.00		E RENAISSANCE CT	ASHLAND DR	PSLS	201900906901
505-048	505-047	07/02/2019	308.00		ASHLAND DR	WAYSIDE DR	PSLS	201900906901
505-049	505-047	07/02/2019	150.00		E RENAISSANCE CT	ASHLAND DR	PSLS	201900906901

<u>STRUCT 1</u>	<u>STRUCT 2</u>	<u>COMPDATE</u>	<u>LENGTH</u>	<u>ADDRESS</u>	<u>STREET</u>	<u>CROSS STREET</u>	<u>ACTIVITY</u>	<u>WO_NO</u>
505-050	505-049	07/02/2019	161.00		E RENAISSANCE CT	SHADOWLAWN AV	PSLS	201900906901
505-051	505-050	09/25/2019	225.00		SHADOWLAWN AV	I-10 SERVICE RD	PSLS	201901310401
505-052	505-033	07/02/2019	174.00		W RENAISSANCE CT	JEANNE CT	PSLS	201900906901
505-053	505-052	07/02/2019	56.00		W RENAISSANCE CT	JEANNE CT	PSLS	201900906901
505-054	505-053	07/02/2019	255.00		JEANNE CT	W RENAISSANCE CT	PSLS	201900906901
505-055	505-054	07/02/2019	225.00		JEANNE CT	E RENAISSANCE CT	PSLS	201900906901
505-056	505-052	07/02/2019	85.00		W RENAISSANCE CT	JEANNE CT	PSLS	201900906901
505-057	505-056	07/02/2019	149.00		W RENAISSANCE CT	PARLANGE CT	PSLS	201900906901
505-058	505-057	07/03/2019	349.00		PARLANGE CT	E RENAISSANCE CT	PSLS	201900906901
505-059	505-058	07/03/2019	150.00		PARLANGE CT	E RENAISSANCE CT	PSLS	201900906901
505-060	505-057	07/03/2019	164.00		W RENAISSANCE CT	CHANELLE CT	PSLS	201900906901
505-061	505-060	07/03/2019	107.00		W RENAISSANCE CT	CHANELLE CT	PSLS	201900906901
505-062	505-061	07/03/2019	212.00		CHANELLE CT	BEAUVOIR CT	PSLS	201900906901
505-063	505-062	07/03/2019	90.00		BEAUVOIR CT	CARMEL PL	PSLS	201900906901
505-064	505-063	07/03/2019	120.00		BEAUVOIR CT	CARMEL PL	PSLS	201900906901
505-065	505-077	07/06/2019	50.00		BEAUVOIR CT	CARMEL PL	PSLS	201900906901
505-066	505-065	07/03/2019	8.00		BEAUVOIR CT	CARMEL PL	PSLS	201900906901
505-067	505-061	07/03/2019	300.00		CHANELLE CT	W RENAISSANCE CT	PSLS	201900906901
505-068	505-067	07/04/2019	260.00		CHANELLE CT	E RENAISSANCE CT	PSLS	201900906901
505-069	505-061	07/04/2019	156.00		W RENAISSANCE CT	ASHLAND DR	PSLS	201900906901
505-070	505-069	07/04/2019	100.00		W RENAISSANCE CT	ASHLAND DR	PSLS	201900906901
505-071	505-070	07/04/2019	280.00		ASHLAND DR	W RENAISSANCE CT	PSLS	201900906901
505-072	505-071	07/04/2019	288.00		ASHLAND DR	E RENAISSANCE CT	PSLS	201900906901
505-073	505-070	07/04/2019	166.00		W RENAISSANCE CT	ASHLAND DR	PSLS	201900906901
505-074	505-073	07/04/2019	123.00		W RENAISSANCE CT	SHADOWLAWN AV	PSLS	201900906901
505-075	505-074	07/06/2019	115.00		W RENAISSANCE CT	SHADOWLAWN AV	PSLS	201900906901
505-076	505-075	07/06/2019	100.00		W RENAISSANCE CT	SHADOWLAWN AV	PSLS	201900906901
505-077	505-064	09/25/2019	50.00		BEAUVOIR CT	CARMEL PL	PSLS	201901310401
505-078	505-077	07/07/2019	170.00		CARMEL PL	CHATELAIN DR	PSLS	201900906901
505-079	505-078	07/07/2019	68.00		CARMEL PL	CHATELAIN DR	PSLS	201900906901
505-080	505-079	07/07/2019	350.00		CARMEL PL	CHATELAIN DR	PSLS	201900906901
505-081	505-026	07/07/2019	140.00		CARMEL PL	BEAUVOIR CT	PSLS	201900906901
505-082	505-081	07/07/2019	240.00		CARMEL PL	BEAUVOIR CT	PSLS	201900906901
506-002	506-001	09/25/2019	21.00		MORRISON RD	SCOTTWOOD	PSLS	201901310401
506-003	506-002	09/25/2019	20.00		MORRISON RD	SCOTTWOOD DR	PSLS	201901310401
506-004	506-001	09/25/2019	165.00		MORRISON RD	SCOTTWOOD DR	PSLS	201901310401

<u>STRUCT 1</u>	<u>STRUCT 2</u>	<u>COMPDATE</u>	<u>LENGTH</u>	<u>ADDRESS</u>	<u>STREET</u>	<u>CROSS STREET</u>	<u>ACTIVITY</u>	<u>WO_NO</u>
506-005	506-004	09/25/2019	250.00		MORRISON RD	JONLEE DR	PSLS	201901310401
506-006	506-005	09/25/2019	150.00		MORRISON RD	JONLEE DR	PSLS	201901310401
506-007	506-005	09/25/2019	351.00		JONLEE DR	MORRISON RD	PSLS	201901310401
506-008	506-007	09/25/2019	360.00		JONLEE DR	CURRAN BL	PSLS	201901310401
506-009	506-008	09/25/2019	360.00		JONLEE DR	CURRAN BL	PSLS	201901310401
506-010	506-004	09/25/2019	303.00		SCOTTWOOD DR	MORRISON RD	PSLS	201901310401
506-011	506-010	09/25/2019	300.00		SCOTTWOOD DR	CURRAN BL	PSLS	201901310401
506-012	506-011	09/25/2019	301.00		SCOTTWOOD DR	CURRAN BL	PSLS	201901310401
506-013	506-012	09/25/2019	179.00		SCOTTWOOD DR	CURRAN BL	PSLS	201901310401
506-014	506-001	09/24/2019	160.00		MORRISON RD	BRIARWOOD DR	PSLS	201901412301
506-015	506-014	09/24/2019	338.00		BRIARWOOD DR	MORRISON RD	PSLS	201901412301
506-016	506-015	09/24/2019	319.00		BRIARWOOD DR	CURRAN BL	PSLS	201901412301
506-017	506-016	09/24/2019	237.00		BRIARWOOD DR	CURRAN BL	PSLS	201901412301
506-018	506-017	09/24/2019	250.00		BRIARWOOD DR	CURRAN BL	PSLS	201901412301
506-019	506-018	09/24/2019	240.00		CURRAN BL	SCOTTWOOD DR	PSLS	201901412301
506-020	506-019	09/24/2019	337.00		SCOTTWOOD DR	CURRAN BL	PSLS	201901412301
506-021	506-020	09/24/2019	300.00		SCOTTWOOD DR	HAYNE BL	PSLS	201901412301
506-022	506-021	09/25/2019	300.00		SCOTTWOOD DR	HAYNE BL	PSLS	201901412301
506-023	506-022	09/25/2019	302.00		SCOTTWOOD DR	HAYNE BL	PSLS	201901412301
506-024	506-019	09/25/2019	250.00		CURRAN BL	REINDEER	PSLS	201901412301
506-025	506-024	09/25/2019	325.00		REINDEER	POLYANNA	PSLS	201901412301
506-026	506-025	09/25/2019	190.00		REINDEER	POLYANNA	PSLS	201901412301
506-027	506-026	09/25/2019	105.00		POLYANNA	REINDEER	PSLS	201901412301
506-028	506-026	09/25/2019	210.00		POLYANNA	REINDEER	PSLS	201901412301
506-029	506-024	09/25/2019	351.00		CURRAN BL	JONLEE DR	PSLS	201901412301
506-030	506-029	09/25/2019	293.00		CURRAN BL	JONLEE DR	PSLS	201901412301
506-031	506-029	09/25/2019	153.00		CHRISTOPHER CT	GANNON RD	PSLS	201901412301
506-032	506-031	09/25/2019	325.00		CHRISTOPHER CT	GANNON RD	PSLS	201901412301
506-033	506-018	09/26/2019	300.00		BRIARWOOD DR	TRICIA CT	PSLS	201901412301
506-034	506-033	09/26/2019	155.00		BRIARWOOD DR	TRICIA CT	PSLS	201901412301
506-035	506-034	09/26/2019	180.00		BRIARWOOD DR	TRICIA CT	PSLS	201901412301
506-036	506-035	09/26/2019	310.00		BRIARWOOD DR	HAYNE BL	PSLS	201901412301
506-037	506-036	09/26/2019	300.00		BRIARWOOD DR	HAYNE BL	PSLS	201901412301
506-038	506-037	09/26/2019	15.00		BRIARWOOD DR	HAYNE BL	PSLS	201901412301
506-039	506-038	09/26/2019	15.00		HAYNE BL	BRIARWOOD DR	PSLS	201901412301
506-040	506-039	09/26/2019	192.00		HAYNE BL	DARLENE CT	PSLS	201901412301

<u>STRUCT 1</u>	<u>STRUCT 2</u>	<u>COMPDATE</u>	<u>LENGTH</u>	<u>ADDRESS</u>	<u>STREET</u>	<u>CROSS STREET</u>	<u>ACTIVITY</u>	<u>WO_NO</u>
506-042	506-040	09/26/2019	289.00		DARLENE CT	HAYNE BL	PSLS	201901412301
506-043	506-042	09/26/2019	204.00		DARLENE CT	HAYNE BL	PSLS	201901412301
506-044	506-018	09/26/2019	250.00		CURRAN BL	TRICIA CT	PSLS	201901412301
506-045	506-044	10/07/2019	117.00		CURRAN BL	TRICIA CT	PSLS	201901412301
506-046	506-044	10/07/2019	284.00		TRICIA CT	CURRAN BL	PSLS	201901412301
506-047	506-046	10/07/2019	238.00		TRICIA CT	BRIARWOOD DR	PSLS	201901412301
506-048	506-047	10/07/2019	150.00		TRICIA CT	BRIARWOOD DR	PSLS	201901412301
506-049	506-014	10/07/2019	275.00		MORRISON RD	TRICIA CT	PSLS	201901412301
506-051	506-049	10/07/2019	350.00		TRICIA CT	MORRISON RD	PSLS	201901412301
506-052	506-051	10/07/2019	335.00		TRICIA CT	CURRAN BL	PSLS	201901412301
506-053	506-052	10/08/2019	365.00		TRICIA CT	CURRAN BL	PSLS	201901412301
506-054	490-046	10/08/2019	327.00		MORRISON RD	GANNON RD	PSLS	201901412301
506-055	506-054	10/08/2019	80.00		MORRISON RD	GANNON CANAL	PSLS	201901412301
506-056	508-013	10/08/2019	260.00		MORRISON RD	PINERIDGE	PSLS	201901412301
506-057	506-056	10/08/2019	123.00		PINERIDGE	PARTRIDGE LN	PSLS	201901412301
506-058	506-057	10/08/2019	394.00		PINERIDGE	QUAIL CREEK LN	PSLS	201901412301
506-059	506-058	10/08/2019	395.00		PINERIDGE	QUAIL CREEK LN	PSLS	201901412301
506-060	506-059	10/08/2019	395.00		PINERIDGE	CURRAN BL	PSLS	201901412301
506-061	506-056	10/09/2019	210.00		MORRISON RD	MOREL	PSLS	201901412301
506-062	506-061	10/09/2019	34.00		MOREL	MORRISON RD	PSLS	201901412301
506-063	506-062	10/09/2019	322.00		MOREL	MORRISON RD	PSLS	201901412301
506-064	506-063	10/09/2019	312.00		MOREL	CURRAN BL	PSLS	201901412301
506-065	506-064	10/09/2019	397.00		MOREL	CURRAN BL	PSLS	201901412301
506-066	506-061	10/09/2019	230.00		MORRISON RD	ROCHON DR	PSLS	201901412301
506-067	506-066	10/10/2019	384.00		ROCHON DR	MORRISON RD	PSLS	201901412301
506-068	506-067	10/10/2019	348.00		ROCHON DR	CURRAN BL	PSLS	201901412301
506-069	506-068	10/10/2019	338.00		ROCHON DR	CURRAN BL	PSLS	201901412301
506-070	506-066	10/10/2019	150.00		MORRISON RD	VINCENT	PSLS	201901412301
506-071	506-070	10/10/2019	60.00		VINCENT	MORRISON RD	PSLS	201901412301
506-072	506-071	10/10/2019	340.00		VINCENT	MORRISON RD	PSLS	201901412301
506-073	506-072	10/10/2019	355.00		VINCENT	CURRAN BL	PSLS	201901412301
506-074	506-073	10/10/2019	305.00		VINCENT	CURRAN BL	PSLS	201901412301
506-075	508-032	10/10/2019	305.00		CURRAN BL	PINERIDGE	PSLS	201901412301
506-076	506-075	10/14/2019	298.00		CURRAN BL	ROCHON DR	PSLS	201901530201
506-077	506-076	10/14/2019	240.00		CURRAN BL	VINCENT	PSLS	201901530201
506-078	508-035	10/18/2019	281.00		LINDEN	SHAMROCK DR	PSLS	201901530201



<u>STRUCT 1</u>	<u>STRUCT 2</u>	<u>COMPDATE</u>	<u>LENGTH</u>	<u>ADDRESS</u>	<u>STREET</u>	<u>CROSS STREET</u>	<u>ACTIVITY</u>	<u>WO_NO</u>
506-079	506-078	10/14/2019	301.00		LINDEN	VINCENT	PSLS	201901530201
506-080	506-079	10/14/2019	260.00		LINDEN	VINCENT	PSLS	201901530201
506-081	508-036	10/14/2019	266.00		WALES	SHAMROCK DR	PSLS	201901530201
506-082	506-081	10/14/2019	300.00		WALES	VINCENT	PSLS	201901530201
506-083	506-082	10/14/2019	263.00		WALES	VINCENT	PSLS	201901530201
506-084	506-083	10/14/2019	11.00		VINCENT	WALES	PSLS	201901530201
506-085	506-084	10/14/2019	34.00		VINCENT	WALES	PSLS	201901530201
506-086	506-085	10/15/2019	272.00		VINCENT	LINDEN	PSLS	201901530201
506-087	506-086	10/15/2019	174.00		LINDEN	VINCENT	PSLS	201901530201
506-088	506-085	10/15/2019	105.00		VINCENT	SUPERIOR DR	PSLS	201901530201
506-089	506-088	10/16/2019	34.00		SUPERIOR DR	VINCENT	PSLS	201901530201
506-090	506-089	10/16/2019	181.00		SUPERIOR DR	VINCENT	PSLS	201901530201
506-091	506-090	10/16/2019	416.00		SUPERIOR DR	VINCENT	PSLS	201901530201
506-092	506-091	10/18/2019	67.00		SUPERIOR DR	VINCENT	PSLS	201901530201
506-093	506-092	10/18/2019	65.00		SUPERIOR DR	VINCENT	PSLS	201901530201
506-094	506-088	10/18/2019	379.00		VINCENT	WELLAND	PSLS	201901530201
506-095	506-094	10/18/2019	86.00		VINCENT	SUPERIOR DR	PSLS	201901530201
506-096	490-091	10/18/2019	218.00		POLYANNA	GANNON RD	PSLS	201901530201
506-097	508-033	10/18/2019	130.00		CURRAN BL	PINERIDGE	PSLS	201901530201
506-098	490-093	10/18/2019	33.00		LINDEN	GANNON RD	PSLS	201901530201
506-099	506-098	10/18/2019	330.00		LINDEN	GANNON RD	PSLS	201901530201
506-100	506-101	10/18/2019	188.00		HAYNE BL	REELFOOT	PSLS	201901530201
508-147	508-146	12/31/2019	298.00	14713	EMORY RD		UNCHOKED	201901964601
510-001	511-022	05/17/2019	279.00		BULLARD AV	LAKE FOREST BL	PSLS	201900735501
510-003	510-002	05/17/2019	104.00		BULLARD AV	LEVY DR	PSLS	201900735501
510-004	510-003	05/17/2019	380.00		BULLARD AV	LEVY DR	PSLS	201900735501
510-005	510-003	05/17/2019	222.00		BULLARD AV	LEVY DR	PSLS	201900735501
510-006	510-002	05/17/2019	310.00		BULLARD AV	LEVY DR	PSLS	201900735501
510-007	510-006	05/20/2019	294.00		BULLARD AV	LEVY DR	PSLS	201900735501
510-008	510-007	05/20/2019	138.00		LEVY DR	BULLARD AV	PSLS	201900735501
510-010	510-008	05/20/2019	300.00		LEVY DR	BULLARD AV	PSLS	201900735501
510-012	510-010	05/20/2019	222.00		LEVY DR	BULLARD AV	PSLS	201900735501
510-014	510-012	05/20/2019	219.00		LEVY DR	BULLARD AV	PSLS	201900735501
510-016	510-014	05/20/2019	240.00		LEVY DR	BULLARD AV	PSLS	201900735501
510-018	510-007	05/21/2019	305.00		BULLARD AV	LEVY DR	PSLS	201900735501
510-019	510-018	05/21/2019	150.00		BULLARD AV	LEVY DR	PSLS	201900735501

<u>STRUCT 1</u>	<u>STRUCT 2</u>	<u>COMPDATE</u>	<u>LENGTH</u>	<u>ADDRESS</u>	<u>STREET</u>	<u>CROSS STREET</u>	<u>ACTIVITY</u>	<u>WO_NO</u>
510-020	510-019	05/21/2019	224.00		BULLARD AV	I-10 SERVICE RD	PSLS	201900735501
510-021	510-020	05/21/2019	225.00		BULLARD AV	I-10 SERVICE RD	PSLS	201900735501
510-022	510-021	05/21/2019	10.00		BULLARD AV	I-10 SERVICE RD	PSLS	201900735501
510-023	510-022	05/21/2019	180.00		BULLARD AV	I-10 SERVICE RD	PSLS	201900735501
510-024	510-023	05/22/2019	170.00		I-10 SERVICE RD	BULLARD AV	PSLS	201900735501
510-025	510-024	05/22/2019	70.00		I-10 SERVICE RD	BULLARD AV	PSLS	201900735501
510-026	510-025	05/22/2019	105.00		I-10 SERVICE RD	BULLARD AV	PSLS	201900735501
510-027	510-026	05/22/2019	100.00		I-10 SERVICE RD	BULLARD AV	PSLS	201900735501
510-028	510-027	05/22/2019	345.00		I-10 SERVICE RD	BULLARD AV	PSLS	201900735501
510-029	510-028	05/22/2019	200.00		I-10 SERVICE RD	BULLARD AV	PSLS	201900735501
510-030	510-029	05/22/2019	360.00		I-10 SERVICE RD	BULLARD AV	PSLS	201900735501
510-031	510-018	05/22/2019	104.00		I-10 SERVICE RD	BULLARD AV	PSLS	201900735501
510-032	510-031	05/22/2019	384.00		BULLARD AV	LEVY DR	PSLS	201900735501
510-033	510-031	05/23/2019	294.00		BULLARD AV	I-10 SERVICE RD	PSLS	201900735501
510-034	510-033	05/23/2019	305.00		BULLARD AV	I-10 SERVICE RD	PSLS	201900735501
510-035	510-034	05/23/2019	179.00		BULLARD AV	I-10 SERVICE RD	PSLS	201900735501
510-036	510-035	05/23/2019	161.00		I-10 SERVICE RD	BULLARD AV	PSLS	201900735501
510-037	510-036	05/23/2019	62.00		I-10 SERVICE RD	BULLARD AV	PSLS	201900735501
510-038	510-037	05/23/2019	106.00		I-10 SERVICE RD	BULLARD AV	PSLS	201900735501
510-039	510-038	05/23/2019	108.00		I-10 SERVICE RD	BULLARD AV	PSLS	201900735501
510-040	510-039	05/23/2019	102.00		I-10 SERVICE RD	BULLARD AV	PSLS	201900735501
510-041	511-028	05/30/2019	236.00		E LOUIS PRIMA DR	LAKE FOREST BL	PSLS	201900803001
510-042	510-041	05/30/2019	360.00		E LOUIS PRIMA DR	W LOUIS PRIMA DR	PSLS	201900803001
510-043	510-042	05/30/2019	350.00		E LOUIS PRIMA DR	W LOUIS PRIMA DR	PSLS	201900803001
510-044	510-043	05/30/2019	44.00		E LOUIS PRIMA DR	W LOUIS PRIMA DR	PSLS	201900803001
510-045	510-044	05/30/2019	252.00		W LOUIS PRIMA DR	W LOUIS PRIMA DR	PSLS	201900803001
510-046	510-045	05/30/2019	44.00		W LOUIS PRIMA DR	E LOUIS PRIMA DR	PSLS	201900803001
510-047	511-034	05/30/2019	132.00		W LOUIS PRIMA DR	LAKE FOREST BL	PSLS	201900803001
510-048	510-047	05/30/2019	271.00		W LOUIS PRIMA DR	E LOUIS PRIMA DR	PSLS	201900803001
510-049	510-046	05/30/2019	193.00		W LOUIS PRIMA DR	E LOUIS PRIMA DR	PSLS	201900803001
510-049	510-048	05/30/2019	289.00		W LOUIS PRIMA DR	E LOUIS PRIMA DR	PSLS	201900803001
511-003	511-073	05/28/2019	222.00		BULLARD AV	CAMPBELL LN	PSLS	201900735501
511-005	511-004	05/23/2019	349.00		BULLARD AV	LAKE FOREST BL	PSLS	201900735501
511-006	511-005	05/23/2019	168.00		BULLARD AV	LAKE FOREST BL	PSLS	201900735501
511-007	511-006	05/23/2019	25.00		LAKE FOREST BL	BULLARD AV	PSLS	201900735501
511-008	511-007	05/31/2019	175.00		LAKE FOREST BL	BULLARD AV	PSLS	201900803001

<u>STRUCT 1</u>	<u>STRUCT 2</u>	<u>COMPDATE</u>	<u>LENGTH</u>	<u>ADDRESS</u>	<u>STREET</u>	<u>CROSS STREET</u>	<u>ACTIVITY</u>	<u>WO_NO</u>
511-009	511-008	05/31/2019	205.00		LAKE FOREST BL	BULLARD AV	PSLS	201900803001
511-010	511-009	05/31/2019	200.00		LAKE FOREST BL	BULLARD AV	PSLS	201900803001
511-011	511-010	05/31/2019	195.00		LAKE FOREST BL	BULLARD AV	PSLS	201900803001
511-012	511-011	05/31/2019	195.00		LAKE FOREST BL	BULLARD AV	PSLS	201900803001
511-013	511-012	05/31/2019	195.00		LAKE FOREST BL	BULLARD AV	PSLS	201900803001
511-014	511-006	05/23/2019	100.00		BULLARD AV	LAKE FOREST BL	PSLS	201900735501
511-015	511-059	06/03/2019	230.00		LAKE FOREST BL	BULLARD AV	PSLS	201900803001
511-016	511-015	06/03/2019	180.00		LAKE FOREST BL	BULLARD AV	PSLS	201900803001
511-017	511-016	06/03/2019	200.00		LAKE FOREST BL	BULLARD AV	PSLS	201900803001
511-018	511-017	06/03/2019	195.00		LAKE FOREST BL	BULLARD AV	PSLS	201900803001
511-019	511-018	06/03/2019	200.00		LAKE FOREST BL	BULLARD AV	PSLS	201900803001
511-020	511-019	06/03/2019	160.00		LAKE FOREST BL	BULLARD AV	PSLS	201900803001
511-021	511-014	05/23/2019	167.00		BULLARD AV	LAKE FOREST BL	PSLS	201900735501
511-022	511-021	05/24/2019	263.00		BULLARD AV	LAKE FOREST BL	PSLS	201900735501
511-023	511-014	05/24/2019	124.00		LAKE FOREST BL	BULLARD AV	PSLS	201900735501
511-024	511-023	05/24/2019	370.00		BULLARD AV	LAKE FOREST BL	PSLS	201900735501
511-025	511-023	05/24/2019	166.00		LAKE FOREST BL	BULLARD AV	PSLS	201900735501
511-026	511-025	06/04/2019	381.00		LAKE FOREST BL	E LOUIS PRIMA DR	PSLS	201900803001
511-027	511-026	06/04/2019	295.00		E LOUIS PRIMA DR	LAKE FOREST BL	PSLS	201900803001
511-028	511-027	06/04/2019	219.00		E LOUIS PRIMA DR	LAKE FOREST BL	PSLS	201900803001
511-029	511-026	06/04/2019	275.00		LAKE FOREST BL	LOUIS PRIMA CT	PSLS	201900803001
511-030	511-029	06/04/2019	240.00		LOUIS PRIMA CT	LAKE FOREST BL	PSLS	201900803001
511-031	511-029	06/12/2019	259.00		LAKE FOREST BL	W LOUIS PRIMA DR	PSLS	201900803001
511-032	511-031	06/12/2019	329.00		W LOUIS PRIMA DR	LAKE FOREST BL	PSLS	201900803001
511-033	511-032	06/12/2019	210.00		W LOUIS PRIMA DR	LAKE FOREST BL	PSLS	201900803001
511-034	511-033	06/12/2019	119.00		W LOUIS PRIMA DR	LAKE FOREST BL	PSLS	201900803001
511-035	510-005	05/24/2019	222.00		BULLARD AV	LAKE FOREST BL	PSLS	201900735501
511-036	517-002	05/10/2019	253.00		BULLARD AV	TANNER S DAVIS DR	PSLS	201900657701
511-037	511-036	05/10/2019	194.00		BULLARD AV	CAMPBELL LN	PSLS	201900657701
511-038	511-072	05/28/2019	246.00		BULLARD AV	TANNER S DAVIS DR	PSLS	201900735501
511-040	511-039	06/12/2019	356.00		BULLARD AV	MELVIN PL	PSLS	201900803001
511-041	511-040	06/12/2019	208.00		BULLARD AV	CAMPBELL LN	PSLS	201900803001
511-042	511-039	06/13/2019	272.00		BULLARD AV	WINROCK DR	PSLS	201900803001
511-043	511-042	06/13/2019	167.00		BULLARD AV	WINROCK DR	PSLS	201900803001
511-044	511-043	06/13/2019	310.00		WINROCK DR	BULLARD AV	PSLS	201900803001
511-045	511-044	06/13/2019	155.00		WINROCK DR	BULLARD AV	PSLS	201900803001

<u>STRUCT 1</u>	<u>STRUCT 2</u>	<u>COMPDATE</u>	<u>LENGTH</u>	<u>ADDRESS</u>	<u>STREET</u>	<u>CROSS STREET</u>	<u>ACTIVITY</u>	<u>WO_NO</u>
511-046	511-045	06/13/2019	185.00		WINROCK DR	STILLWATER DR	PSLS	201900803001
511-047	511-046	06/13/2019	230.00		WINROCK DR	STILLWATER DR	PSLS	201900803001
511-048	511-047	06/13/2019	240.00		WINROCK DR	STILLWATER DR	PSLS	201900803001
511-049	511-048	06/13/2019	270.00		STILLWATER DR	LAKE FOREST BL	PSLS	201900803001
511-050	511-049	06/13/2019	260.00		LAKE FOREST BL	LOUIS PRIMA CT	PSLS	201900803001
511-051	511-050	06/14/2019	240.00		LAKE FOREST BL	E LOUIS PRIMA DR	PSLS	201900803001
511-052	511-051	06/14/2019	80.00		LAKE FOREST BL	E LOUIS PRIMA DR	PSLS	201900803001
511-053	511-052	06/14/2019	165.00		LAKE FOREST BL	BULLARD AV	PSLS	201900803001
511-054	511-048	06/14/2019	310.00		STILLWATER DR	WINROCK DR	PSLS	201900803001
511-055	511-054	06/14/2019	330.00		STILLWATER DR	WINROCK DR	PSLS	201900803001
511-056	517-006	05/10/2019	288.00		STILLWATER DR	WAVERLY DR	PSLS	201900657701
511-057	511-056	05/10/2019	280.00		STILLWATER DR	WAVERLY DR	PSLS	201900657701
511-058	511-057	05/10/2019	240.00		STILLWATER DR	WAVERLY DR	PSLS	201900657701
511-059	511-014	05/24/2019	25.00		LAKE FOREST BL	BULLARD AV	PSLS	201900735501
511-061	511-060	05/28/2019	385.00		TANNER S DAVIS DR	LUCY CT	PSLS	201900735501
511-063	511-062	05/24/2019	380.00		CAMPBELL LN	LUCY CT	PSLS	201900735501
511-064	511-063	05/24/2019	250.00		LUCY CT	TANNER S DAVIS DR	PSLS	201900735501
511-066	511-065	05/24/2019	250.00		MELVIN PL	LUCY CT	PSLS	201900735501
511-067	511-066	05/24/2019	120.00		MELVIN PL	LUCY CT	PSLS	201900735501
511-068	511-067	05/24/2019	230.00		MELVIN PL	LUCY CT	PSLS	201900735501
511-069	511-068	05/24/2019	50.00		LUCY CT	CAMPBELL LN	PSLS	201900735501
511-070	511-069	05/24/2019	113.00		LUCY CT	CAMPBELL LN	PSLS	201900735501
511-072	511-003	10/09/2019	60.00		BULLARD AV	TANNER S DAVIS DR	PSLS	201002024901
517-003	517-002	05/10/2019	275.00		WAVERLY DR	BULLARD AV	PSLS	201900657701
517-004	517-003	05/10/2019	312.00		WAVERLY DR	STILLWATER DR	PSLS	201900657701
517-005	517-004	05/10/2019	180.00		WAVERLY DR	STILLWATER DR	PSLS	201900657701
517-006	517-005	05/10/2019	345.00		WAVERLY DR	STILLWATER DR	PSLS	201900657701
517-007	517-006	05/10/2019	280.00		STILLWATER DR	FERNLEY DR	PSLS	201900657701
517-008	517-007	05/10/2019	350.00		FERNLEY DR	OAK ALLEY DR	PSLS	201900657701
517-011	517-010	05/10/2019	19.00		FERNLEY DR	BULLARD AV	PSLS	201900657701
517-012	517-011	05/10/2019	230.00		FERNLEY DR	BULLARD AV	PSLS	201900657701
517-013	517-012	05/09/2019	326.00		FERNLEY DR	OAK ALLEY DR	PSLS	201900657701
517-014	517-013	05/09/2019	100.00		FERNLEY DR	OAK ALLEY DR	PSLS	201900657701
517-019	517-018	05/09/2019	295.00		NOTAWAY DR	BULLARD AV	PSLS	201900657701
517-020	517-019	05/09/2019	295.00		NOTAWAY DR	BEAVER DR	PSLS	201900657701
517-021	517-020	05/09/2019	140.00		NOTAWAY DR	BEAVER DR	PSLS	201900657701

<u>STRUCT 1</u>	<u>STRUCT 2</u>	<u>COMPDATE</u>	<u>LENGTH</u>	<u>ADDRESS</u>	<u>STREET</u>	<u>CROSS STREET</u>	<u>ACTIVITY</u>	<u>WO_NO</u>
517-022	517-021	05/08/2019	355.00		NOTAWAY DR	BEAVER DR	PSLS	201900657701
517-023	517-022	05/08/2019	279.00		BEAVER DR	ASPHODEL DR	PSLS	201900657701
517-024	517-023	05/08/2019	355.00		ASPHODEL DR	OAK ALLEY DR	PSLS	201900657701
517-025	517-024	05/08/2019	145.00		ASPHODEL DR	OAK ALLEY DR	PSLS	201900657701
517-026	517-025	05/08/2019	48.00		ASPHODEL DR	OAK ALLEY DR	PSLS	201900657701
517-027	517-022	05/08/2019	215.00		BEAVER DR	MIDPOINT DR	PSLS	201900657701
517-032	517-031	05/08/2019	150.00		MIDPOINT DR	BEAVER DR	PSLS	201900657701
517-033	517-032	05/08/2019	363.00		MIDPOINT DR	BEAVER DR	PSLS	201900657701
517-043	517-033	05/08/2019	18.00		BEAVER DR	MIDPOINT DR	PSLS	201900657701
517-044	517-043	05/08/2019	61.00		MC KENDALL PL	MIDPOINT DR	PSLS	201900657701
517-045	517-044	05/08/2019	508.00		MC KENDALL PL	MIDPOINT DR	PSLS	201900657701
517-046	517-047	05/08/2019	115.00		FAIRWAY BL	W ST ANDREWS CI	PSLS	201900657701
517-048	517-046	05/07/2019	220.00		W ST ANDREWS CI	N ST ANDREWS CI	PSLS	201900657701
517-049	517-048	05/07/2019	65.00		N ST ANDREWS CI	E ST ANDREWS CI	PSLS	201900657701
517-050	517-049	05/07/2019	223.00		N ST ANDREWS CI	E ST ANDREWS CI	PSLS	201900657701
517-051	517-050	05/07/2019	240.00		N ST ANDREWS CI	E ST ANDREWS CI	PSLS	201900657701
517-052	517-051	05/07/2019	25.00		E ST ANDREWS CI	LONGVIEW DR	PSLS	201900657701
517-053	517-052	05/07/2019	170.00		E ST ANDREWS CI	LONGVIEW DR	PSLS	201900657701
517-054	517-046	05/07/2019	60.00		W ST ANDREWS CI	LONGVIEW DR	PSLS	201900657701
517-055	517-054	05/07/2019	235.00		W ST ANDREWS CI	S ST ANDREWS CI	PSLS	201900657701
517-056	517-055	05/07/2019	230.00		W ST ANDREWS CI	S ST ANDREWS CI	PSLS	201900657701
517-057	517-056	05/07/2019	50.00		S ST ANDREWS CI	PAR FOUR DR	PSLS	201900657701
517-058	517-057	05/07/2019	30.00		S ST ANDREWS CI	PAR FOUR DR	PSLS	201900657701
517-059	517-058	05/07/2019	90.00		S ST ANDREWS CI	PAR FOUR DR	PSLS	201900657701
517-060	517-059	05/07/2019	90.00		S ST ANDREWS CI	PAR FOUR DR	PSLS	201900657701
517-061	517-060	05/07/2019	130.00		S ST ANDREWS CI	PAR FOUR DR	PSLS	201900657701
517-062	517-061	05/07/2019	137.00		S ST ANDREWS CI	E ST ANDREWS CI	PSLS	201900657701
517-063	517-062	05/07/2019	95.00		S ST ANDREWS CI	E ST ANDREWS CI	PSLS	201900657701
517-064	517-063	05/07/2019	138.00		S ST ANDREWS CI	E ST ANDREWS CI	PSLS	201900657701
517-065	517-054	05/07/2019	275.00		LONGVIEW DR	PAR FOUR DR	PSLS	201900657701
517-067	517-065	05/06/2019	275.00		LONGVIEW DR	E ST ANDREWS CI	PSLS	201900657701
517-068	517-067	05/06/2019	60.00		E ST ANDREWS CI	S ST ANDREWS CI	PSLS	201900657701
517-069	517-068	05/06/2019	228.00		E ST ANDREWS CI	S ST ANDREWS CI	PSLS	201900657701
517-070	517-069	05/06/2019	225.00		E ST ANDREWS CI	S ST ANDREWS CI	PSLS	201900657701
517-072	517-071	05/28/2019	290.00		EASTERLYN PL	MAXINE DR	PSLS	201900735501
517-073	517-072	05/28/2019	257.00		EASTERLYN PL	MAXINE DR	PSLS	201900735501

<u>STRUCT 1</u>	<u>STRUCT 2</u>	<u>COMPDATE</u>	<u>LENGTH</u>	<u>ADDRESS</u>	<u>STREET</u>	<u>CROSS STREET</u>	<u>ACTIVITY</u>	<u>WO_NO</u>
517-074	517-073	05/28/2019	34.00		EASTERLYN PL	MAXINE DR	PSLS	201900735501
517-077	517-076	05/06/2019	413.00		MAXINE DR	EASTERLYN PL	PSLS	201900657701
517-078	517-077	05/06/2019	260.00		MAXINE DR	EASTERLYN PL	PSLS	201900657701
517-079	517-078	05/06/2019	95.00		EASTERLYN PL	MAXINE DR	PSLS	201900657701
517-080	517-079	05/06/2019	203.00		EASTERLYN PL	MAXINE DR	PSLS	201900657701
517-082	517-081	05/06/2019	298.00		EASTERLYN PL	BULLARD AV	PSLS	201900657701
517-083	517-082	05/06/2019	296.00		EASTERLYN PL	BULLARD AV	PSLS	201900657701
517-084	517-066	05/06/2019	136.00		PAR FOUR DR	LONGVIEW DR	PSLS	201900657701
517-085	517-084	05/06/2019	130.00		PAR FOUR DR	LONGVIEW DR	PSLS	201900657701
518-051	518-050	06/14/2019	400.00		LIGGETT RD	MURFIELD DR	PSLS	201900803001
518-052	518-051	06/14/2019	60.00		LIGGETT RD	MURFIELD DR	PSLS	201900803001
518-059	518-058	06/14/2019	180.00		MURFIELD DR	LIGGETT RD	PSLS	201900803001
518-060	518-059	06/14/2019	260.00		MURFIELD DR	LIGGETT RD	PSLS	201900803001
518-061	518-060	06/14/2019	250.00		MURFIELD DR	LIGGETT RD	PSLS	201900803001
518-062	518-061	06/14/2019	80.00		MURFIELD DR	LIGGETT RD	PSLS	201900803001
518-064	518-052	06/14/2019	289.00		E GREENBRIER DR	GREENBRIER DR	PSLS	201900803001
538-002	542-032	02/08/2019	140.00	13721	N CAVELIER DR	LAKE FOREST BL	UNCHOKED	201900228601
<b>GRAND TOTAL:</b>			<b>1,016,602.80</b>					

# Total Sewer Mains Cleaned in 2019 CSES

<u>STRUCT_1</u>	<u>STRUCT_2</u>	<u>INSP_DATE</u>	<u>LENGTH</u>	<u>ADDRESS</u>	<u>STREET</u>	<u>CROSS STREET</u>	<u>ACTIVITY</u>	<u>INSPECTED BY</u>
003-036	003-035	01/24/2019	128.00	3500	MONTICELLO AV	CECIL	TV	DCGCTV,
003-037	003-034	01/22/2019	358.00	3511	CECIL	MONTICELLO AV	TV	DCGCTV,
003-038	003-037	01/22/2019	328.70	3405	CECIL	OLIVE	TV	DCGCTV,
004-020	003-034	01/22/2019	262.00	3624	CECIL	PALMETTO	TV	DCGCTV,
004-033	003-032	01/15/2019	295.00	3629	LIVINGSTON	STROELITZ	TV	DCGCTV,
037-005	037-004	04/03/2019	350.00	3426	SHORT	EDINBURGH	TV	DCGCTV,
037-007	037-005	04/03/2019	110.00	3500 BLK	SHORT	EDINBURGH	TV	DCGCTV,
037-008	037-007	04/03/2019	52.00	3500 BLK	SHORT	PALM	TV	DCGCTV,
037-009	037-008	04/03/2019	195.00	3539	SHORT	PALM	TV	DCGCTV,
038-019	037-009	04/03/2019	125.00	3600	SHORT	ORPHEUS CT	TV	DCGCTV,
038-020	038-019	04/03/2019	275.00	8037	ORPHEUS CT	S CARROLLTON AV	TV	DCGCTV,
096-009	096-005	01/31/2019	355.00	2400	VALENCE	LASALLE	TV	DCGCTV,
139-012	139-007	03/04/2019	404.00		COLISEUM	ST ANDREW	TV	DCGCTV,
159-055	159-056	08/02/2019	300.00		MAGAZINE	POEYFARRE	TV	DCGCTV,
159-056	160-019	08/05/2019	75.00		JOHN CHURCHILL	MAGAZINE	TV	DCGCTV,
160-017	160-016	08/06/2019	93.00		CALLIOPE	MAGAZINE	TV	DCGCTV,
160-019	160-018	08/05/2019	53.00		CALLIOPE	MAGAZINE	TV	DCGCTV,
160-020	161-025	08/06/2019	148.00		PRYTANIA	CALLIOPE	TV	DCGCTV,
160-042	160-020	08/06/2019	32.00		CAMP	PRYTANIA	TV	DCGCTV,
161-025	161-024	08/06/2019	20.00		PRYTANIA AL	CALLIOPE	TV	DCGCTV,
178-015	178-014	03/19/2019	28.00		ST CHARLES AV	UNION	TV	DCGCTV,
178-016	178-015	03/19/2019	35.00		ST CHARLES AV	UNION	TV	DCGCTV,
178-017	178-016	03/19/2019	75.00		ST CHARLES AV	GRAVIER	TV	DCGCTV,
178-083	178-014	03/19/2019	9.00	321	ST CHARLES AV	UNION	TV	DCGCTV,
178-084	178-083	03/20/2019	62.00	327	ST CHARLES AV	UNION	TV	DCGCTV,
192-039	192-038	07/03/2019	294.00		BANKS	S CORTEZ	TV	DCGCTV,
203-008	203-007	07/04/2019	271.00		CANAL	S GENOIS	TV	DCGCTV,
203-044	203-043	06/25/2019	275.00		CANAL	N JEFFERSON DAVIS	TV	DCGCTV,
203-049	203-048	06/25/2019	290.00		BIENVILLE	N GENOIS	TV	DCGCTV,
203-050	203-048	06/25/2019	120.00		BIENVILLE	N CORTEZ	TV	DCGCTV,
203-054	203-053	07/04/2019	267.00		CANAL	S GENOIS	TV	DCGCTV,
203-057	203-041	06/24/2019	22.00		BIENVILLE	N CLARK	TV	DCGCTV,
204-012	204-011	06/14/2019	306.00		CANAL	N PIERCE	TV	DCGCTV,
204-014	204-013	06/25/2019	239.00		N SCOTT	BIENVILLE	TV	DCGCTV,
204-016	204-015	06/25/2019	235.00		N SCOTT	BIENVILLE	TV	DCGCTV,
204-020	204-017	06/14/2019	308.00		S PIERCE	BIENVILLE	TV	DCGCTV,
204-021	204-020	07/02/2019	280.00		BIENVILLE	N CARROLLTON AV	TV	DCGCTV,
204-022	204-020	07/02/2019	317.00		BIENVILLE	N SCOTT	TV	DCGCTV,
204-027	204-026	07/03/2019	305.00		BIENVILLE	N PIERCE	TV	DCGCTV,
204-029	204-028	06/14/2019	297.00		S SCOTT	CANAL	TV	DCGCTV,
204-040	204-037	06/14/2019	212.00		CLEVELAND AV	S PIERCE	TV	DCGCTV,

STRUCT_1	STRUCT_2	INSP_DATE	LENGTH	ADDRESS	STREET	CROSS STREET	ACTIVITY	INSPECTED BY
250-063	250-062	08/13/2019	257.00		PRENTISS AV	PROVIDENCE PL	TV	DCGCTV,
250-064	250-063	08/14/2019	258.00		PROVIDENCE PL	PRESSBURG	TV	DCGCTV,
250-065	250-064	08/14/2019	252.00		PROVIDENCE PL	PRESSBURG	TV	DCGCTV,
250-066	250-065	08/13/2019	182.00		PROVIDENCE PL	PRESSBURG	TV	DCGCTV,
250-073	250-072	08/15/2019	373.00		PRESSBURG	PROVIDENCE PL	TV	DCGCTV,
250-074	250-073	08/15/2019	124.00		PROVIDENCE PL	ROBERT E LEE BL	TV	DCGCTV,
250-075	250-074	08/15/2019	195.00		PROVIDENCE PL	ROBERT E LEE BL	TV	DCGCTV,
250-076	250-075	08/14/2019	296.00		PROVIDENCE PL	ROBERT E LEE BL	TV	DCGCTV,
250-077	250-076	08/14/2019	285.00		PROVIDENCE PL	ROBERT E LEE BL	TV	DCGCTV,
269-061	269-060	10/02/2019	10.00		ST LOUIS	N ROBERTSON	TV	DCGCTV,
269-062	269-061	10/02/2019	255.00		ST LOUIS	N VILLERE	TV	DCGCTV,
292-019	292-008	05/17/2019	255.00		DESAIX BL	WINTHROP PL	TV	DCGCTV,
292-039	292-003	05/20/2019	350.00		SALTUS	TRAFALGAR	TV	DCGCTV,
312-042	312-025	04/09/2019	368.00		TREASURE	REPUBLIC	TV	DCGCTV,
312-042	312-036	04/09/2019	370.00		REPUBLIC	TREASURE	TV	DCGCTV,
312-043	312-042	04/09/2019	250.00		TREASURE	FLORIDA AV	TV	DCGCTV,
317-029	317-028	02/01/2019	275.00		CHARLOTTE DR	PRATT DR	TV	DCGCTV,
324-022	324-020	02/08/2019	219.00		PAUGER	KERLEREC	TV	DCGCTV,
324-023	283-022	02/13/2019	268.00		DAUPHINE	KERLEREC	TV	DCGCTV,
324-024	324-013	02/08/2019	350.00		TOURO	DAUPHINE	TV	DCGCTV,
324-025	324-014	02/07/2019	350.00		FRENCHMEN	DAUPHINE	TV	DCGCTV,
324-025	324-024	02/07/2019	361.00		DAUPHINE	FRENCHMEN	TV	DCGCTV,
324-026	324-025	02/06/2019	286.00		DAUPHINE	ELYSIAN FIELDS AV	TV	DCGCTV,
324-027	324-024	02/08/2019	314.00		TOURO	ROYAL	TV	DCGCTV,
324-028	324-027	02/08/2019	153.00		TOURO	KERLEREC	TV	DCGCTV,
324-029	324-025	02/06/2019	360.00		FRENCHMEN	ROYAL	TV	DCGCTV,
324-030	324-029	02/08/2019	326.00		ROYAL	TOURO	TV	DCGCTV,
324-032	324-031	02/21/2019	13.00		ROYAL	ELYSIAN FIELDS AV	TV	DCGCTV,
324-033	324-032	02/21/2019	150.00		ELYSIAN FIELDS AV	CHARTRES	TV	DCGCTV,
324-034	324-045	02/11/2019	160.00		ELYSIAN FIELDS AV	ROYAL	TV	DCGCTV,
324-035	283-024	02/11/2019	275.00		ROYAL	KERLEREC	TV	DCGCTV,
324-036	324-035	02/11/2019	305.00		KERLEREC	CHARTRES	TV	DCGCTV,
324-037	283-023	02/08/2019	276.00		BOURBON	KERLEREC	TV	DCGCTV,
324-038	324-037	02/08/2019	309.00		KERLEREC	ROYAL	TV	DCGCTV,
324-039	284-033	02/12/2019	107.00		BURGUNDY	ST ANTHONY	TV	DCGCTV,
324-040	324-039	02/12/2019	68.00		BURGUNDY	ST ANTHONY	TV	DCGCTV,
324-041	284-040	02/12/2019	91.00		BURGUNDY	ST ANTHONY	TV	DCGCTV,
324-042	283-025	02/13/2019	290.00		CHARTRES	KERLEREC	TV	DCGCTV,
324-043	324-029	02/21/2019	356.00		FRENCHMEN	CHARTRES	TV	DCGCTV,
324-043	324-042	02/13/2019	195.00		CHARTRES	FRENCHMEN	TV	DCGCTV,
324-044	324-043	02/13/2019	310.00		FRENCHMEN	DECATUR	TV	DCGCTV,
324-045	324-043	02/13/2019	362.00		CHARTRES	ELYSIAN FIELDS AV	TV	DCGCTV,
324-046	324-045	02/11/2019	297.00		ELYSIAN FIELDS AV	DECATUR	TV	DCGCTV,



STRUCT_1	STRUCT_2	INSP_DATE	LENGTH	ADDRESS	STREET	CROSS STREET	ACTIVITY	INSPECTED BY
324-047	284-040	02/13/2019	340.00		KERLEREC	DAUPHINE	TV	DCGCTV,
324-048	325-065	02/12/2019	308.00		ST ANTHONY AV	BURGUNDY	TV	DCGCTV,
325-001	326-031	02/21/2019	382.00		TOURO	N VILLERE	TV	DCGCTV,
325-002	326-034	02/14/2019	385.00		FRENCHMEN	N VILLERE	TV	DCGCTV,
325-003	325-002	02/14/2019	315.00		N VILLERE	ELYSIAN FIELDS AV	TV	DCGCTV,
325-005	325-002	02/14/2019	360.00		FRENCHMEN	URQUHART	TV	DCGCTV,
325-005	325-004	02/18/2019	360.00		URQUHART	FRENCHMEN	TV	DCGCTV,
325-008	325-005	02/13/2019	375.00		FRENCHMEN	MARAIS	TV	DCGCTV,
325-008	325-007	02/19/2019	360.00		MARAIS	FRENCHMEN	TV	DCGCTV,
325-009	325-008	02/13/2019	360.00		MARAIS	ELYSIAN FIELDS AV	TV	DCGCTV,
325-011	325-008	02/13/2019	295.00		FRENCHMEN	ST CLAUDE AV	TV	DCGCTV,
325-012	325-011	02/11/2019	308.00		ST CLAUDE AV	TOURO	TV	DCGCTV,
325-014	325-013	02/11/2019	262.00		ST CLAUDE AV	ELYSIAN FIELDS AV	TV	DCGCTV,
325-029	325-025	02/19/2019	235.00		ST CLAUDE AV	ANNETTE	TV	DCGCTV,
325-030	325-029	02/19/2019	170.00		ST CLAUDE AV	ST BERNARD AV	TV	DCGCTV,
325-031	326-025	02/22/2019	385.00		ST ANTHONY AV	N VILLERE	TV	DCGCTV,
325-032	325-031	02/21/2019	360.00		N VILLERE	PAUGER	TV	DCGCTV,
325-032	326-028	02/22/2019	385.00		PAUGER	N VILLERE	TV	DCGCTV,
325-033	325-032	02/21/2019	302.00		N VILLERE	TOURO	TV	DCGCTV,
325-034	325-031	02/21/2019	370.00		N VILLERE	ANNETTE	TV	DCGCTV,
325-034	326-022	02/22/2019	382.00		ANNETTE	N VILLERE	TV	DCGCTV,
331-030	331-027	04/25/2019	31.00		TREASURE	NEW ORLEANS	TV	DCGCTV,
331-031	331-030	04/25/2019	277.00		TREASURE	LONDON AV	TV	DCGCTV,
331-033	331-032	04/26/2019	280.00		BENEFIT	LONDON AV	TV	DCGCTV,
343-014	343-013	02/25/2019	335.00		MUSIC	BURGUNDY	TV	DCGCTV,
368-024	369-005	06/11/2019	420.00		SAGE	FRANKLIN AV	TV	DCGCTV,
426-121	426-120	08/13/2019	220.00		ALOST	FLITE	TV	DCGCTV,
426-122	426-120	08/13/2019	234.00		DOWNMAN RD	SELMA	TV	DCGCTV,
426-123	426-122	08/13/2019	231.00		SELMA	FLITE	TV	DCGCTV,
426-124	426-123	08/13/2019	55.00		FLITE	SELMA	TV	DCGCTV,
426-125	426-124	08/13/2019	230.00		FLITE	ALOST	TV	DCGCTV,
447-013	447-012	01/10/2019	304.00		LAMANCHE	CHARTRES	TV	DCGCTV,
447-014	447-012	01/10/2019	285.00		ROYAL	CHARBONNET	TV	DCGCTV,
447-017	447-016	01/09/2019	306.00		LAMANCHE	DOUGLAS	TV	DCGCTV,
447-019	447-016	01/09/2019	297.00		CHARTRES	CHARBONNET	TV	DCGCTV,
447-023	441-036	01/07/2019	260.00		N RAMPART	LAMANCHE	TV	DCGCTV,
448-026	447-010	01/07/2019	400.00		LAMANCHE	ST CLAUDE AV	TV	DCGCTV,
449-026	456-031	01/09/2019	375.00		N GALVEZ	BENTON	TV	DCGCTV,
449-029	456-034	01/09/2019	375.00		N JOHNSON	BENTON	TV	DCGCTV,
452-014	452-004	01/08/2019	43.00		DOUGLAS	ST MAURICE AV	TV	DCGCTV,
452-055	447-019	01/09/2019	260.00		CHARTRES	ALABO	TV	DCGCTV,
453-059	447-011	01/08/2019	275.00		DAUPHINE	ALABO	TV	DCGCTV,
454-048	453-035	01/08/2019	319.00		DELERY	ST CLAUDE AV	TV	DCGCTV,

STRUCT_1	STRUCT_2	INSP_DATE	LENGTH	ADDRESS	STREET	CROSS STREET	ACTIVITY	INSPECTED BY
454-049	453-033	01/07/2019	425.00		TRICOU	ST CLAUDE AV	TV	DCGCTV,
454-051	453-020	01/04/2019	425.00		ST MAURICE AV	ST CLAUDE AV	TV	DCGCTV,
489-152	489-151	03/21/2019	85.00		N BLUE RIDGE CT	E BLUE RIDGE CT	TV	DCGCTV,
489-153	489-152	03/21/2019	200.00		N BLUE RIDGE CT	E BLUE RIDGE CT	TV	DCGCTV,
489-155	489-154	03/21/2019	400.00		E BLUE RIDGE CT	N BLUE RIDGE CT	TV	DCGCTV,
489-156	489-158	02/25/2019	34.00		WALES	JAHNCKE RD	TV	DCGCTV,
489-157	489-156	02/25/2019	406.00		JAHNCKE RD	CURRAN BL	TV	DCGCTV,
489-160	490-099	02/26/2019	214.00		HAYNE BL	JAHNCKE RD	TV	DCGCTV,
489-165	489-139	03/18/2019	302.00		KRISTEN CT	BULLARD AV	TV	DCGCTV,
489-166	489-149	03/18/2019	340.00		KRISTEN CT	MORRISON RD	TV	DCGCTV,
489-171	489-021	03/25/2019	305.00		MERCIER	MORRISON RD	TV	DCGCTV,
489-172	489-171	03/25/2019	315.00		MERCIER	MORRISON RD	TV	DCGCTV,
489-173	489-172	03/25/2019	315.00		MERCIER	CURRAN BL	TV	DCGCTV,
489-174	489-173	03/25/2019	230.00		MERCIER	CURRAN BL	TV	DCGCTV,
490-005	490-004	03/18/2019	363.00		DUNE DR	W SANDY COVE DR	TV	DCGCTV,
490-006	490-005	03/18/2019	342.00		DUNE DR	W SANDY COVE DR	TV	DCGCTV,
490-007	490-006	03/12/2019	380.00		DUNE DR	CURRAN BL	TV	DCGCTV,
490-008	490-006	03/12/2019	335.00		W SANDY COVE DR	SANDY COVE DR	TV	DCGCTV,
490-009	490-004	03/08/2019	233.00		MORRISON RD	PEBBLE DR	TV	DCGCTV,
490-010	490-009	03/11/2019	365.00		PEBBLE DR	CURRAN BL	TV	DCGCTV,
490-011	490-010	03/12/2019	407.00		PEBBLE DR	CURRAN BL	TV	DCGCTV,
490-013	490-012	03/08/2019	415.00		PEBBLE DR	HAYNE BL	TV	DCGCTV,
490-014	490-013	03/08/2019	395.00		PEBBLE DR	HAYNE BL	TV	DCGCTV,
490-015	490-014	03/08/2019	425.00		PEBBLE DR	HAYNE BL	TV	DCGCTV,
490-016	490-009	03/08/2019	240.00		MORRISON RD	WAVE DR	TV	DCGCTV,
490-017	490-016	03/06/2019	365.00		WAVE DR	CURRAN BL	TV	DCGCTV,
490-018	490-017	03/06/2019	405.00		WAVE DR	CURRAN BL	TV	DCGCTV,
490-019	490-018	03/06/2019	385.00		WAVE DR	CURRAN BL	TV	DCGCTV,
490-020	490-019	02/28/2019	415.00		WAVE DR	HAYNE BL	TV	DCGCTV,
490-021	490-020	02/25/2019	400.00		WAVE DR	HAYNE BL	TV	DCGCTV,
490-036	490-035	03/05/2019	26.00		PLACID	CURRAN BL	TV	DCGCTV,
490-037	490-036	03/05/2019	25.00		PLACID	CURRAN BL	TV	DCGCTV,
490-038	490-037	03/05/2019	265.00		PLACID	WALES	TV	DCGCTV,
490-039	490-038	03/05/2019	323.00		PLACID	WALES	TV	DCGCTV,
490-059	490-053	02/26/2019	313.00		SANDY COVE DR	PASS DR	TV	DCGCTV,
490-060	490-059	02/26/2019	320.00		SANDY COVE DR	PASS DR	TV	DCGCTV,
492-020	492-019	04/03/2019	292.00		FINCHLEY RD	WHITESIDE RD	TV	DCGCTV,
492-021	492-020	04/03/2019	215.00		FINCHLEY RD	LAKE BARRINGTON	TV	DCGCTV,
492-022	492-020	04/02/2019	335.00		WHITESIDE RD	WRIGHT RD	TV	DCGCTV,
492-023	492-022	04/02/2019	325.00		WHITESIDE RD	WRIGHT RD	TV	DCGCTV,
492-024	492-019	04/03/2019	266.00		MORRISON RD	WRIGHT RD	TV	DCGCTV,
492-025	492-024	04/03/2019	270.00		MORRISON RD	WRIGHT RD	TV	DCGCTV,
492-026	492-025	04/03/2019	283.00		MORRISON RD	WRIGHT RD	TV	DCGCTV,

<u>STRUCT_1</u>	<u>STRUCT_2</u>	<u>INSP_DATE</u>	<u>LENGTH</u>	<u>ADDRESS</u>	<u>STREET</u>	<u>CROSS STREET</u>	<u>ACTIVITY</u>	<u>INSPECTED BY</u>
492-027	492-026	04/08/2019	20.00		MORRISON RD	WRIGHT RD	TV	DCGCTV,
492-028	492-027	04/08/2019	20.00		MORRISON RD	WRIGHT RD	TV	DCGCTV,
492-029	492-028	04/05/2019	354.00		MORRISON RD	RESTGATE RD	TV	DCGCTV,
492-030	492-029	04/05/2019	370.00		MORRISON RD	RESTGATE RD	TV	DCGCTV,
492-031	492-030	04/03/2019	372.00		MORRISON RD	RESTGATE RD	TV	DCGCTV,
492-033	492-026	04/08/2019	375.00		WRIGHT RD	WILLOWBRAE DR	TV	DCGCTV,
492-034	492-033	03/29/2019	350.00		WILLOWBRAE DR	WRIGHT RD	TV	DCGCTV,
492-035	492-034	03/29/2019	400.00		WILLOWBRAE DR	WRIGHT RD	TV	DCGCTV,
492-036	492-035	03/29/2019	410.00		WILLOWBRAE DR	WRIGHT RD	TV	DCGCTV,
492-037	492-036	03/29/2019	345.00		WILLOWBRAE DR	GUILDFORD RD	TV	DCGCTV,
492-038	492-033	04/08/2019	280.00		WRIGHT RD	KINNEIL RD	TV	DCGCTV,
492-040	492-039	04/02/2019	315.00		KINNEIL RD	WILLOWBRAE DR	TV	DCGCTV,
492-041	492-040	03/28/2019	345.00		KINNEIL RD	WILLOWBRAE DR	TV	DCGCTV,
492-042	492-041	03/28/2019	350.00		KINNEIL RD	WILLOWBRAE DR	TV	DCGCTV,
492-043	492-038	04/02/2019	235.00		WRIGHT RD	GUILDFORD RD	TV	DCGCTV,
492-044	492-043	03/28/2019	385.00		GUILDFORD RD	WILLOWBRAE DR	TV	DCGCTV,
492-045	492-044	03/28/2019	388.00		GUILDFORD RD	WILLOWBRAE DR	TV	DCGCTV,
492-046	492-045	03/28/2019	371.00		GUILDFORD RD	WILLOWBRAE DR	TV	DCGCTV,
492-047	492-046	03/29/2019	65.00		WILLOWBRAE DR	KINNEIL RD	TV	DCGCTV,
492-048	492-046	03/29/2019	270.00		WILLOWBRAE DR	HARROW RD	TV	DCGCTV,
492-049	492-075	04/02/2019	198.00		WRIGHT RD	HARROW RD	TV	DCGCTV,
492-050	492-049	03/28/2019	352.00		HARROW RD	WILLOWBRAE DR	TV	DCGCTV,
492-051	492-050	03/28/2019	365.00		HARROW RD	WILLOWBRAE DR	TV	DCGCTV,
492-052	492-051	03/28/2019	350.00		HARROW RD	WILLOWBRAE DR	TV	DCGCTV,
492-053	492-049	03/27/2019	195.00		WRIGHT RD	YARDLEY RD	TV	DCGCTV,
492-054	492-053	03/27/2019	73.00		WRIGHT RD	YARDLEY RD	TV	DCGCTV,
492-055	492-054	03/27/2019	400.00		YARDLEY RD	WRIGHT RD	TV	DCGCTV,
492-056	492-055	03/27/2019	400.00		YARDLEY RD	WRIGHT RD	TV	DCGCTV,
492-057	492-054	03/27/2019	135.00		WRIGHT	YARDLEY RD	TV	DCGCTV,
492-060	492-059	03/27/2019	368.00		ROGER DR	WRIGHT RD	TV	DCGCTV,
492-061	492-060	03/27/2019	385.00		ROGER DR	WRIGHT RD	TV	DCGCTV,
492-075	492-043	04/02/2019	55.00		WRIGHT RD	HARROW RD	TV	DCGCTV,
<b>GRAND TOTAL:</b>			<b>54,342.70</b>					

# SEWER MAINS CLEANED IN 2019 BY BOARD & CONTRACTORS

<u>STRUCT 1</u>	<u>STRUCT 2</u>	<u>COMPDATE</u>	<u>LENGTH</u>	<u>ADDRESS</u>	<u>STREET</u>	<u>CROSS STREET</u>	<u>ACTIVITY</u>	<u>WO_NO</u>
001-014	001-012	05/20/2019	148.00	9310	BELFAST	CHERRY	UNCHOKED	201900781701
003-007	027-030	08/05/2019	358.00	9116	FORSHEY	HAMPSON	UNCHOKED	201901140401
003-031	003-030	11/22/2019	320.00	322	JEWEL	CAMEO	FLUSHED	201901732601
003-035	003-034	01/22/2019	240.00	9618	PALM	MONTICELLO AV	TV	DCGCTV,
003-036	003-035	01/24/2019	128.00	3500	MONTICELLO AV	CECIL	TV	DCGCTV,
003-037	003-034	01/22/2019	358.00	3511	CECIL	MONTICELLO AV	TV	DCGCTV,
003-038	003-037	01/22/2019	328.70	3405	CECIL	OLIVE	TV	DCGCTV,
004-020	003-034	01/22/2019	262.00	3624	CECIL	PALMETTO	TV	DCGCTV,
004-033	003-032	01/15/2019	295.00	3629	LIVINGSTON	STROELITZ	TV	DCGCTV,
015-026	015-025	11/05/2019	30.00	318	LAKE MARINA DR	REGENT	UNCHOKED	201901654801
015-030	015-026	11/04/2019	376.00	318	LAKE MARINA DR	REGENT	UNCHOKED	201901648601
030-002	030-001	12/10/2019	165.00	700	S CARROLLTON AV	HAMPSON	UNCHOKED	201901863401
030-003	030-002	12/10/2019	280.00	700	S CARROLLTON AV	HAMPSON	UNCHOKED	201901867401
032-014	032-017	02/04/2019	350.00	8324	OAK	DANTE	UNCHOKED	201900197901
033-043	033-042	01/22/2019	375.00	1502	S CARROLLTON AV		UNCHOKED	201900111601
037-005	037-004	04/03/2019	350.00	3426	SHORT	EDINBURGH	TV	DCGCTV,
037-007	037-005	04/03/2019	110.00	3500 BLK	SHORT	EDINBURGH	TV	DCGCTV,
037-008	037-007	01/19/2019	52.00	3500	SHORT	EDINBURGH	FLUSHED	201900104501
037-009	037-008	04/03/2019	195.00	3539	SHORT	PALM	TV	DCGCTV,
037-010	037-009	01/19/2019	316.00	8019	PALM	SHORT	FLUSHED	201900104901
038-001	037-062	12/23/2019	350.00	8200	STROELITZ	DUBLIN	UNCHOKED	201901933501
038-003	038-001	03/20/2019	357.00	3601	DANTE	STROELITZ	UNCHOKED	201900460101
038-019	037-009	01/19/2019	125.00	8000	ORPHEUS CT	SHORT	FLUSHED	201900105101
038-020	038-019	04/03/2019	275.00	8037	ORPHEUS CT	S CARROLLTON AV	TV	DCGCTV,
038-033	038-029	01/25/2019	25.00	3900	DUBLIN	CAMBRONNE	UNCHOKED	201900131301
041-028	041-001	11/08/2019	351.00	7461	BENJAMIN	CHEROKEE	UNCHOKED	201901676901
044-035	044-033	01/28/2019	327.00	7521	JEANNETTE	HILLARY	UNCHOKED	201900148501
051-010	051-006	03/11/2019	290.00	217	BROADWAY	COLISEUM	UNCHOKED	201900399001
075-050	075-046	10/25/2019	143.00	6225	S CLAIBORNE AV	S MIRO	UNCHOKED	201901603501
092-006	092-001	09/10/2019	340.00	803	VALENCE	CONSTANCE	UNCHOKED	201901340301
096-009	096-005	01/31/2019	355.00	2400	VALENCE	LASALLE	TV	DCGCTV,
100-040	076-025	11/28/2019	125.00	5405	YORK		FLUSHED	201901802901
107-044	107-043	07/17/2019	276.00		GEN PERSHING	CLARA	PSLS	201900992301
107-045	107-030	07/21/2019	320.00		GEN PERSHING	WILLOW	PSLS	201900992301
107-046	107-045	07/17/2019	20.00		WILLOW	GEN PERSHING	PSLS	201900992301
107-050	107-049	07/23/2019	270.00		GEN PERSHING	S CLAIBORNE AV	PSLS	201900992301
107-052	107-036	07/23/2019	311.00		NAPOLEON AV	MAGNOLIA	PSLS	201900992301
107-053	107-061	07/17/2019	25.00		CLARA	GEN TAYLOR	PSLS	201900992301

<u>STRUCT 1</u>	<u>STRUCT 2</u>	<u>COMPDATE</u>	<u>LENGTH</u>	<u>ADDRESS</u>	<u>STREET</u>	<u>CROSS STREET</u>	<u>ACTIVITY</u>	<u>WO_NO</u>
107-054	107-061	07/17/2019	30.00		CLARA	GEN TAYLOR	PSLS	201900992301
107-055	116-064	07/23/2019	235.00		CLARA	GEN TAYLOR	PSLS	201900992301
107-061	116-066	07/17/2019	211.00		CLARA	GEN TAYLOR	PSLS	201900992301
107-BP037	107-053	07/21/2019	55.00		CLARA	MARENGO	PSLS	201900992301
107-SPS14	107-BP037	07/17/2019	10.00		CLARA	MARENGO	PSLS	201900992301
108-002	108-001	07/17/2019	340.00		S CLAIBORNE AV	NAPOLEON AV	PSLS	201900992301
108-007	108-001	07/18/2019	310.00		GEN PERSHING	S DERBIGNY	PSLS	201900992301
108-008	108-007	07/24/2019	295.00		S DERBIGNY	NAPOLEON AV	PSLS	201900992301
108-009	108-007	07/18/2019	18.00		S DERBIGNY	GEN PERSHING	PSLS	201900992301
108-010	108-009	07/24/2019	275.00		GEN PERSHING	S CLAIBORNE AV	PSLS	201900992301
108-011	108-009	07/18/2019	270.00		GEN PERSHING	S ROMAN	PSLS	201900992301
108-012	108-007	07/18/2019	325.00		GEN PERSHING	S ROMAN	PSLS	201900992301
108-013	108-012	07/24/2019	295.00		S ROMAN	NAPOLEON AV	PSLS	201900992301
108-014	108-012	07/24/2019	352.00		S ROMAN	MILAN	PSLS	201900992301
108-016	108-015	07/19/2019	298.00		S DERBIGNY	GEN TAYLOR	PSLS	201900992301
108-017	108-016	07/21/2019	255.00		GEN TAYLOR	S CLAIBORNE AV	PSLS	201900992301
108-018	108-015	07/19/2019	304.00		MILAN	S CLAIBORNE AV	PSLS	201900992301
108-019	108-018	07/24/2019	307.00		S CLAIBORNE AV	GEN TAYLOR	PSLS	201900992301
108-020	108-014	07/19/2019	265.00		MILAN	S PRIEUR	PSLS	201900992301
108-023	108-021	07/21/2019	225.00		GEN TAYLOR	S DERBIGNY	PSLS	201900992301
108-027	108-026	07/19/2019	270.00		DELACHAISE	S JOHNSON	PSLS	201900992301
108-031	108-030	07/24/2019	330.00		DELACHAISE	S CLAIBORNE AV	PSLS	201900992301
108-032	108-016	07/20/2019	25.00		S DERBIGNY	GEN TAYLOR	PSLS	201900992301
108-033	108-032	07/20/2019	335.00		S DERBIGNY	DELACHAISE	PSLS	201900992301
108-036	131-044	07/24/2019	301.00		S CLAIBORNE AV	DELACHAISE	PSLS	201900992301
108-037	108-012	07/20/2019	326.00		GEN PERSHING	S PRIEUR	PSLS	201900992301
108-038	108-037	07/24/2019	295.00		S PRIEUR	NAPOLEON AV	PSLS	201900992301
108-039	108-037	07/20/2019	15.00		S PRIEUR	GEN PERSHING	PSLS	201900992301
108-045	109-002	07/24/2019	325.00		NAPOLEON AV	S PRIEUR	PSLS	201900992301
109-002	109-001	07/20/2019	340.00		S JOHNSON	NAPOLEON AV	PSLS	201900992301
109-003	109-002	07/24/2019	68.00		S JOHNSON	NAPOLEON AV	PSLS	201900992301
109-004	109-002	07/20/2019	185.00		NAPOLEON AV	S GALVEZ	PSLS	201900992301
109-006	109-005	07/24/2019	294.00		S GALVEZ	NAPOLEON AV	PSLS	201900992301
109-009	109-005	07/24/2019	90.00		GEN PERSHING	S GALVEZ	PSLS	201900992301
109-011	109-010	07/24/2019	288.00		NAPOLEON AV	S MIRO	PSLS	201900992301
109-012	109-009	07/21/2019	350.00		S GALVEZ	MILAN	PSLS	201900992301
109-013	109-012	07/21/2019	130.00		S GALVEZ	GEN TAYLOR	PSLS	201900992301
109-017	109-016	07/24/2019	246.00		GEN TAYLOR	S MIRO	PSLS	201900992301
109-020	109-018	07/21/2019	300.00		DELACHAISE	S MIRO	PSLS	201900992301
109-022	109-021	07/21/2019	262.00		GEN TAYLOR	S TONTI	PSLS	201900992301
109-023	109-020	07/24/2019	321.00		DELACHAISE	S TONTI	PSLS	201900992301

<u>STRUCT 1</u>	<u>STRUCT 2</u>	<u>COMPDATE</u>	<u>LENGTH</u>	<u>ADDRESS</u>	<u>STREET</u>	<u>CROSS STREET</u>	<u>ACTIVITY</u>	<u>WO_NO</u>
109-024	109-023	07/21/2019	278.00		S TONTI	GEN TAYLOR	PSLS	201900992301
109-025	109-024	07/24/2019	267.00		GEN TAYLOR	S ROCHEBLAVE	PSLS	201900992301
118-006	118-001	04/30/2019	280.00	3200BLK	MAGAZINE		FLUSHED	201900674801
118-008	118-006	02/05/2019	80.00	3200	MAGAZINE		UNCHOKED	201900203901
118-010	118-009	10/24/2019	228.00	3100BLK	MAGAZINE	HARMONY	FLUSHED	201901597301
119-059	119-058	01/19/2019	240.00		CAMP	PLEASANT	PSLS	201900058701
119-060	120-030	01/31/2019	450.00		HARMONY	PRYTANIA	PSLS	201900058701
120-001	127-002	01/19/2019	253.00		BARONNE	6TH	PSLS	201900058701
120-002	120-001	01/19/2019	358.00		6TH	CARONDELET	PSLS	201900058701
120-002	127-007	01/19/2019	252.00		CARONDELET	6TH	PSLS	201900058701
120-003	120-002	01/19/2019	242.00		6TH	ST CHARLES AV	PSLS	201900058701
120-004	120-001	01/22/2019	306.00		BARONNE	7TH	PSLS	201900058701
120-005	120-002	01/22/2019	304.00		CARONDELET	7TH	PSLS	201900058701
120-005	120-004	01/22/2019	355.00		7TH	CARONDELET	PSLS	201900058701
120-006	120-005	01/22/2019	324.00		7TH	ST CHARLES AV	PSLS	201900058701
120-007	120-006	01/22/2019	160.00		ST CHARLES AV	6TH	PSLS	201900058701
120-008	120-006	01/22/2019	195.00		ST CHARLES AV	8TH	PSLS	201900058701
120-009	120-005	01/23/2019	304.00		CARONDELET	8TH	PSLS	201900058701
120-010	120-009	01/23/2019	260.00		8TH	ST CHARLES AV	PSLS	201900058701
120-011	120-004	01/23/2019	325.00		BARONNE	8TH	PSLS	201900058701
120-012	120-011	01/23/2019	284.00		8TH	CARONDELET	PSLS	201900058701
120-013	127-058	01/23/2019	249.00		ST CHARLES AV	6TH	PSLS	201900058701
120-014	120-013	01/23/2019	298.00		6TH	PRYTANIA	PSLS	201900058701
120-015	120-013	01/23/2019	308.00		ST CHARLES AV	7TH	PSLS	201900058701
120-016	120-015	01/30/2019	220.00		7TH	PRYTANIA	PSLS	201900058701
120-017	120-015	01/30/2019	304.00		ST CHARLES AV	8TH	PSLS	201900058701
120-018	120-017	01/30/2019	397.00		8TH	PRYTANIA	PSLS	201900058701
120-019	114-002	01/30/2019	381.00		BARONNE	TOLEDANO	PSLS	201900058701
120-020	120-019	01/30/2019	28.00		TOLEDANO	BARONNE	PSLS	201900058701
120-021	120-020	01/30/2019	255.00		BARONNE	HARMONY	PSLS	201900058701
120-022	120-021	01/31/2019	283.00		HARMONY	CARONDELET	PSLS	201900058701
120-023	120-020	01/31/2019	356.00		TOLEDANO	CARONDELET	PSLS	201900058701
120-024	120-023	01/31/2019	175.00		TOLEDANO	ST CHARLES AV	PSLS	201900058701
120-025	120-023	01/31/2019	280.00		CARONDELET	HARMONY	PSLS	201900058701
120-026	120-025	01/31/2019	235.00		HARMONY	ST CHARLES AV	PSLS	201900058701
120-027	114-019	01/31/2019	360.00		ST CHARLES AV	TOLEDANO	PSLS	201900058701
120-028	120-027	01/20/2019	380.00		TOLEDANO	PRYTANIA	PSLS	201900058701
120-029	120-027	01/20/2019	50.00		ST CHARLES AV	PLEASANT	PSLS	201900058701
120-030	120-029	01/20/2019	280.00		ST CHARLES AV	HARMONY	PSLS	201900058701
120-031	114-003	01/20/2019	295.00		CARONDELET	TOLEDANO	PSLS	201900058701
120-032	121-022	01/20/2019	280.00		TOLEDANO	BARONNE	PSLS	201900058701

<u>STRUCT 1</u>	<u>STRUCT 2</u>	<u>COMPDATE</u>	<u>LENGTH</u>	<u>ADDRESS</u>	<u>STREET</u>	<u>CROSS STREET</u>	<u>ACTIVITY</u>	<u>WO_NO</u>
120-033	121-023	01/20/2019	277.00		HARMONY	BARONNE	PSLS	201900058701
120-034	121-024	01/22/2019	265.00		8TH	BARONNE	PSLS	201900058701
120-035	121-019	01/22/2019	285.00		7TH	BARONNE	PSLS	201900058701
120-036	121-018	01/22/2019	265.00		6TH	BARONNE	PSLS	201900058701
121-001	122-033	01/28/2019	268.00		TOLEDANO	LOYOLA AV	PSLS	201900058701
121-002	121-001	01/28/2019	175.00		FRANKLIN CT	LOYOLA AV	PSLS	201900058701
121-003	115-002	01/28/2019	372.00		LOYOLA AV	TOLEDANO	PSLS	201900058701
121-003	121-001	01/23/2019	85.00		TOLEDANO	LOYOLA AV	PSLS	201900058701
121-004	121-003	01/23/2019	284.00		TOLEDANO	S SARATOGA	PSLS	201900058701
121-005	121-003	01/31/2019	195.00		LOYOLA AV	HARMONY	PSLS	201900058701
121-005	122-034	01/31/2019	345.00		HARMONY	LOYOLA AV	PSLS	201900058701
121-006	121-005	01/23/2019	175.00		LOYOLA AV	7TH	PSLS	201900058701
121-007	121-005	01/23/2019	350.00		HARMONY	S SARATOGA	PSLS	201900058701
121-007	121-010	01/23/2019	210.00		S SARATOGA	HARMONY	PSLS	201900058701
121-008	121-007	01/23/2019	210.00		S SARATOGA	7TH	PSLS	201900058701
121-009	121-007	01/24/2019	304.00		HARMONY	DANNEEL	PSLS	201900058701
121-010	115-010	01/24/2019	372.00		S SARATOGA	TOLEDANO	PSLS	201900058701
121-011	115-018	01/24/2019	370.00		DANNEEL	TOLEDANO	PSLS	201900058701
121-011	121-010	01/24/2019	353.00		TOLEDANO	DANNEEL	PSLS	201900058701
121-012	121-011	01/24/2019	290.00		TOLEDANO	DRYADES	PSLS	201900058701
121-013	121-011	01/24/2019	180.00		DANNEEL	HARMONY	PSLS	201900058701
121-014	128-041	01/31/2019	250.00		DANNEEL	6TH	PSLS	201900058701
121-015	121-014	01/31/2019	302.00		DANNEEL	7TH	PSLS	201900058701
121-016	121-015	01/31/2019	300.00		DANNEEL	HARMONY	PSLS	201900058701
131-030	144-001	02/04/2019	299.00		S JOHNSON	2ND	PSLS	201900155701
131-031	131-030	02/04/2019	265.00		S JOHNSON	3RD	PSLS	201900155701
131-032	144-005	02/04/2019	302.00		S PRIEUR	2ND	PSLS	201900155701
131-033	131-032	02/08/2019	265.00		S PRIEUR	3RD	PSLS	201900155701
131-034	131-032	02/08/2019	327.00		2ND	S ROMAN	PSLS	201900155701
131-034	144-013	02/08/2019	299.00		S ROMAN	2ND	PSLS	201900155701
131-035	131-034	02/09/2019	260.00		S ROMAN	3RD	PSLS	201900155701
131-036	144-019	02/09/2019	302.00		S DERBIGNY	2ND	PSLS	201900155701
131-037	131-036	02/09/2019	317.00		S DERBIGNY	3RD	PSLS	201900155701
131-038	131-037	02/09/2019	277.00		3RD	S CLAIBORNE AV	PSLS	201900155701
131-039	131-036	02/09/2019	330.00		2ND	S CLAIBORNE AV	PSLS	201900155701
131-040	131-039	02/09/2019	260.00		S CLAIBORNE AV	3RD	PSLS	201900155701
131-041	108-028	02/09/2019	291.00		S ROMAN	LOUISIANA AV PK	PSLS	201900155701
131-042	131-041	02/10/2019	35.00		S ROMAN	LOUISIANA AV PK	PSLS	201900155701
131-043	131-042	02/10/2019	325.00		LOUISIANA AV PK	S CLAIBORNE AV	PSLS	201900155701
131-044	131-043	02/10/2019	356.00		LOUISIANA AV PK	S CLAIBORNE AV	PSLS	201900155701
131-045	131-044	02/10/2019	360.00		S CLAIBORNE AV	TOLEDANO	PSLS	201900155701

<u>STRUCT 1</u>	<u>STRUCT 2</u>	<u>COMPDATE</u>	<u>LENGTH</u>	<u>ADDRESS</u>	<u>STREET</u>	<u>CROSS STREET</u>	<u>ACTIVITY</u>	<u>WO_NO</u>
131-047	131-046	02/10/2019	310.00		S ROMAN	TOLEDANO	PSLS	201900155701
131-048	131-047	02/10/2019	332.00		TOLEDANO	S CLAIBORNE AV	PSLS	201900155701
131-049	131-048	02/10/2019	324.00		TOLEDANO	S CLAIBORNE AV	PSLS	201900155701
132-029	132-028	02/04/2019	264.00		S GALVEZ	3RD	PSLS	201900155701
132-030	132-028	02/05/2019	95.00		2ND	S GALVEZ	PSLS	201900155701
132-031	132-030	02/05/2019	316.00		S GALVEZ	3RD	PSLS	201900155701
132-039	133-027	02/05/2019	270.00		WASHINGTON AV	S ROCHEBLAVE	PSLS	201900155701
132-040	109-019	02/05/2019	280.00		S GALVEZ	LOUISIANA AV PK	PSLS	201900155701
132-044	132-043	02/05/2019	435.00		LOUISIANA AV PK	S DORGENOIS	PSLS	201900155701
132-047	132-046	02/06/2019	325.00		TOLEDANO	S TONTI	PSLS	201900155701
132-050	131-054	02/06/2019	289.00		LOUISIANA AV PK	S GALVEZ	PSLS	201900155701
132-051	131-051	02/06/2019	292.00		TOLEDANO	S GALVEZ	PSLS	201900155701
133-001	133-085	07/01/2019	13.00		S DORGENOIS	ERATO	PSLS	201900906701
133-002	145-007	07/01/2019	370.00		THALIA	S DORGENOIS	PSLS	201900906701
133-006	133-005	02/07/2019	25.00		THALIA	S DORGENOIS	PSLS	201900155701
133-007	133-006	02/07/2019	483.00		THALIA	S BROAD	PSLS	201900155701
133-008	133-007	02/07/2019	160.00		S BROAD	ERATO	PSLS	201900155701
133-016	133-015	02/11/2019	197.00		2ND	MARTIN LUTHER	PSLS	201900155701
133-017	133-016	02/11/2019	195.00		MARTIN LUTHER	S BROAD	PSLS	201900155701
133-018	133-014	02/11/2019	320.00		S DORGENOIS	3RD	PSLS	201900155701
133-021	133-020	02/11/2019	265.00		3RD	S BROAD	PSLS	201900155701
133-023	133-018	02/11/2019	309.00		S DORGENOIS	4TH	PSLS	201900155701
133-024	133-023	02/11/2019	248.00		4TH	S BROAD	PSLS	201900155701
133-025	133-024	02/11/2019	262.00		4TH	S BROAD	PSLS	201900155701
133-026	133-023	02/12/2019	305.00		S DORGENOIS	WASHINGTON AV	PSLS	201900155701
133-028	133-026	02/12/2019	245.00		WASHINGTON AV	S BROAD	PSLS	201900155701
133-029	133-028	02/12/2019	238.00		WASHINGTON AV	S BROAD	PSLS	201900155701
133-033	133-032	02/12/2019	187.00		ERATO	S DORGENOIS	PSLS	201900155701
133-034	133-032	02/02/2019	230.00		ERATO	S BROAD	PSLS	201900155701
133-037	133-036	02/12/2019	20.00		S BROAD	ERATO	PSLS	201900155701
133-038	133-036	02/12/2019	297.00		S BROAD	THALIA	PSLS	201900155701
133-040	133-038	02/12/2019	255.00		THALIA	S WHITE	PSLS	201900155701
133-041	133-040	02/23/2019	250.00		THALIA	S WHITE	PSLS	201900282501
133-046	133-045	02/23/2019	480.00		ERATO	S BROAD	PSLS	201900282501
133-048	133-047	02/23/2019	250.00		S WHITE	MARTIN LUTHER	PSLS	201900282501
133-051	133-050	02/23/2019	130.00		S WHITE	WASHINGTON AV	PSLS	201900282501
133-053	133-052	02/23/2019	315.00		S BROAD	EVE	PSLS	201900282501
133-054	133-051	02/23/2019	180.00		S WHITE	EVE	PSLS	201900282501
133-055	133-054	02/23/2019	257.00		EVE	WASHINGTON AV	PSLS	201900282501
133-056	133-054	02/23/2019	380.00		EVE	S BROAD	PSLS	201900282501
133-058	133-054	02/24/2019	255.00		S WHITE	MARTIN LUTHER	PSLS	201900282501



<u>STRUCT 1</u>	<u>STRUCT 2</u>	<u>COMPDATE</u>	<u>LENGTH</u>	<u>ADDRESS</u>	<u>STREET</u>	<u>CROSS STREET</u>	<u>ACTIVITY</u>	<u>WO_NO</u>
133-060	134-054	02/24/2019	336.00		ELBA	S WHITE	PSLS	201900282501
133-061	133-060	02/24/2019	160.00		S WHITE	S BROAD	PSLS	201900282501
133-063	133-060	02/24/2019	250.00		S WHITE	WASHINGTON AV	PSLS	201900282501
133-068	133-067	02/24/2019	46.00		LOUISIANA AV PK	S BROAD	PSLS	201900282501
133-SPS5	133-V2SS	02/24/2019	20.00		S DORGENOIS	ERATO	PSLS	201900282501
133-SPS5	133-V3SS	02/24/2019	20.00		S DORGENOIS	ERATO	PSLS	201900282501
134-001	133-043	02/24/2019	340.00		ERATO	S DUPRE	PSLS	201900282501
134-002	134-001	02/24/2019	20.00		ERATO	S DUPRE	PSLS	201900282501
134-003	134-002	02/24/2019	270.00		ERATO	S GAYOSO	PSLS	201900282501
134-004	134-001	02/24/2019	340.00		ERATO	S GAYOSO	PSLS	201900282501
134-006	134-005	02/24/2019	230.00		S DUPRE	MARTIN LUTHER	PSLS	201900282501
134-041	134-040	04/19/2019	315.00		S LOPEZ	WALMSLEY AV	PSLS	201900569101
134-042	134-032	04/19/2019	255.00		EDEN	S SALCEDO	PSLS	201900569101
134-043	134-042	04/19/2019	301.00		S SALCEDO	EVE	PSLS	201900569101
134-044	134-043	04/19/2019	204.00		S SALCEDO	MARTIN LUTHER	PSLS	201900569101
134-045	134-042	04/19/2019	339.00		EDEN	S GAYOSO	PSLS	201900569101
134-046	134-045	04/19/2019	299.00		S GAYOSO	EVE	PSLS	201900569101
134-047	134-046	04/28/2019	176.00		EVE	WASHINGTON AV	PSLS	201900569101
134-048	134-045	04/19/2019	340.00		EDEN	S DUPRE	PSLS	201900569101
134-049	134-048	04/19/2019	197.00		S DUPRE	WASHINGTON AV	PSLS	201900569101
134-050	134-049	04/19/2019	118.00		WASHINGTON AV	EVE	PSLS	201900569101
134-051	134-042	04/20/2019	303.00		S SALCEDO	ELBA	PSLS	201900569101
134-052	134-051	04/20/2019	205.00		ELBA	S LOPEZ	PSLS	201900569101
134-053	134-045	04/20/2019	303.00		S GAYOSO	ELBA	PSLS	201900569101
134-053	134-051	04/20/2019	339.00		ELBA	S GAYOSO	PSLS	201900569101
134-054	134-048	04/20/2019	303.00		S DUPRE	ELBA	PSLS	201900569101
134-054	134-053	04/28/2019	336.00		ELBA	S DUPRE	PSLS	201900569101
134-055	134-051	04/20/2019	347.00		S SALCEDO	WALMSLEY AV	PSLS	201900569101
134-056	134-055	04/20/2019	204.00		WALMSLEY AV	S LOPEZ	PSLS	201900569101
134-057	134-055	04/20/2019	285.00		WALMSLEY AV	S GAYOSO	PSLS	201900569101
134-058	134-053	04/20/2019	313.00		S GAYOSO	WALMSLEY AV	PSLS	201900569101
134-059	134-054	04/21/2019	349.00		S DUPRE	WALMSLEY AV	PSLS	201900569101
134-060	134-059	04/21/2019	285.00		WALMSLEY AV	S GAYOSO	PSLS	201900569101
134-061	100-016	04/21/2019	325.00		S SALCEDO	WALMSLEY AV	PSLS	201900569101
134-062	134-061	04/28/2019	203.00		WALMSLEY AV	S LOPEZ	PSLS	201900569101
134-063	134-061	04/21/2019	287.00		WALMSLEY AV	S GAYOSO	PSLS	201900569101
134-064	100-017	04/21/2019	325.00		S GAYOSO	WALMSLEY AV	PSLS	201900569101
134-065	134-064	04/21/2019	285.00		WALMSLEY AV	S DUPRE	PSLS	201900569101
134-066	100-021	04/21/2019	326.00		S DUPRE	WALMSLEY AV	PSLS	201900569101
134-067	134-068	04/21/2019	248.00		S DUPRE	ERATO	PSLS	201900569101
134-068	133-047	04/21/2019	320.00		THALIA	S DUPRE	PSLS	201900569101

<u>STRUCT 1</u>	<u>STRUCT 2</u>	<u>COMPDATE</u>	<u>LENGTH</u>	<u>ADDRESS</u>	<u>STREET</u>	<u>CROSS STREET</u>	<u>ACTIVITY</u>	<u>WO_NO</u>
134-069	134-068	04/24/2019	213.00		S DUPRE	MARTIN LUTHER	PSLS	201900569101
134-070	133-058	04/24/2019	317.00		MARTIN LUTHER	S DUPRE	PSLS	201900569101
134-071	134-073	04/24/2019	183.00		S DUPRE	WASHINGTON AV	PSLS	201900569101
134-072	134-073	04/24/2019	190.00		MARTIN LUTHER	WASHINGTON AV	PSLS	201900569101
134-073	134-070	04/24/2019	35.00		MARTIN LUTHER	S DUPRE	PSLS	201900569101
134-074	133-044	04/26/2019	320.00		ERATO	S DUPRE	PSLS	201900569101
134-075	100-002	04/26/2019	289.00		S LOPEZ	WALMSLEY AV	PSLS	201900569101
134-076	134-022	04/28/2019	36.00		S RENDON	WASHINGTON AV	PSLS	201900569101
135-001	134-022	04/26/2019	250.00		WASHINGTON AV	EARHART BL	PSLS	201900569101
135-007	135-006	04/28/2019	10.00		VENDOME PL	EARHART BL	PSLS	201900569101
135-008	135-007	04/26/2019	180.00		EARHART BL	S CLARK	PSLS	201900569101
135-009	135-007	04/27/2019	50.00		VENDOME PL	EARHART BL	PSLS	201900569101
135-010	135-009	04/27/2019	195.00		VENDOME PL	MARTIN LUTHER	PSLS	201900569101
135-014	134-023	04/27/2019	355.00		THALIA	S JEFFERSON DAVIS	PSLS	201900569101
135-015	135-014	04/28/2019	214.00		S JEFFERSON DAVIS	MARTIN LUTHER	PSLS	201900569101
135-016	134-029	04/27/2019	340.00		EVE	S JEFFERSON DAVIS	PSLS	201900569101
135-017	135-016	04/27/2019	25.00		S JEFFERSON DAVIS	EVE	PSLS	201900569101
135-018	135-017	04/27/2019	195.00		S JEFFERSON DAVIS	MARTIN LUTHER	PSLS	201900569101
135-019	135-016	04/27/2019	70.00		EVE	S JEFFERSON DAVIS	PSLS	201900569101
135-020	135-019	04/27/2019	323.00		S JEFFERSON DAVIS	GRAPE	PSLS	201900569101
135-021	135-019	04/27/2019	15.00		EVE	S JEFFERSON DAVIS	PSLS	201900569101
135-022	135-021	04/28/2019	148.00		S JEFFERSON DAVIS	MARTIN LUTHER	PSLS	201900569101
135-023	077-008	04/27/2019	80.00		VENDOME PL	MARTIN LUTHER	PSLS	201900569101
135-024	134-031	04/27/2019	340.00		EDEN	S JEFFERSON DAVIS	PSLS	201900569101
135-025	135-024	04/28/2019	238.00		S JEFFERSON DAVIS	EVE	PSLS	201900569101
135-026	134-034	04/28/2019	345.00		ELBA	S JEFFERSON DAVIS	PSLS	201900569101
135-027	135-026	04/28/2019	88.00		S JEFFERSON DAVIS	ELBA	PSLS	201900569101
135-028	135-026	04/28/2019	248.00		S JEFFERSON DAVIS	EDEN	PSLS	201900569101
135-029	135-026	04/28/2019	65.00		ELBA	S JEFFERSON DAVIS	PSLS	201900569101
135-030	135-029	04/28/2019	172.00		S JEFFERSON DAVIS	GRAPE	PSLS	201900569101
135-031	134-036	03/27/2019	240.00		WALMSLEY AV	OCTAVIA	PSLS	201900473501
135-032	135-031	03/27/2019	90.00		OCTAVIA	S JEFFERSON DAVIS	PSLS	201900473501
135-033	134-038	03/27/2019	225.00		WALMSLEY AV	OCTAVIA	PSLS	201900473501
138-054	148-015	04/24/2019	350.00	1810	MAGAZINE	ST MARY	UNCHOKED	201900630102
139-001	140-033	03/27/2019	255.00		JOSEPHINE	PRYTANIA	PSLS	201900473501
139-002	139-001	03/27/2019	347.00		PRYTANIA	JACKSON AV	PSLS	201900473501
139-003	139-002	03/27/2019	415.00		JACKSON AV	COLISEUM	PSLS	201900473501
139-004	139-001	03/28/2019	380.00		PRYTANIA	ST ANDREW	PSLS	201900473501
139-004	140-036	03/28/2019	260.00		ST ANDREW	PRYTANIA	PSLS	201900473501
139-005	139-004	03/28/2019	275.00		PRYTANIA	ST MARY	PSLS	201900473501
139-005	140-038	03/28/2019	246.00		ST MARY	PRYTANIA	PSLS	201900473501

<u>STRUCT 1</u>	<u>STRUCT 2</u>	<u>COMPDATE</u>	<u>LENGTH</u>	<u>ADDRESS</u>	<u>STREET</u>	<u>CROSS STREET</u>	<u>ACTIVITY</u>	<u>WO_NO</u>
139-006	139-001	03/28/2019	240.00		JOSEPHINE	COLISEUM	PSLS	201900473501
139-007	139-006	03/28/2019	238.00		JOSEPHINE	COLISEUM	PSLS	201900473501
139-008	139-007	03/28/2019	355.00		COLISEUM	JACKSON AV	PSLS	201900473501
139-009	139-008	03/28/2019	233.00		JACKSON AV	CHESTNUT	PSLS	201900473501
139-010	139-004	03/28/2019	225.00		ST ANDREW	COLISEUM	PSLS	201900473501
139-011	139-010	03/28/2019	238.00		ST ANDREW	COLISEUM	PSLS	201900473501
139-012	139-007	03/04/2019	404.00		COLISEUM	ST ANDREW	TV	DCGCTV,
139-012	139-011	04/06/2019	10.00		ST ANDREW	COLISEUM	PSLS	201900473501
139-013	139-012	03/30/2019	296.00		COLISEUM	ST MARY	PSLS	201900473501
139-014	139-013	03/30/2019	222.00		COLISEUM	FELICITY	PSLS	201900473501
139-015	139-013	03/30/2019	245.00		ST MARY	CHESTNUT	PSLS	201900473501
139-016	139-055	03/30/2019	227.00		ST MARY	COLISEUM	PSLS	201900473501
139-017	139-016	03/30/2019	203.00		COLISEUM	FELICITY	PSLS	201900473501
139-018	139-007	03/30/2019	301.00		JOSEPHINE	CHESTNUT	PSLS	201900473501
139-019	139-018	04/06/2019	355.00		CHESTNUT	JACKSON AV	PSLS	201900473501
139-020	139-019	03/30/2019	265.00		JACKSON AV	CAMP	PSLS	201900473501
139-021	139-012	03/30/2019	305.00		ST ANDREW	CHESTNUT	PSLS	201900473501
139-021	139-018	03/31/2019	415.00		CHESTNUT	ST ANDREW	PSLS	201900473501
139-022	139-021	03/31/2019	302.00		CHESTNUT	ST MARY	PSLS	201900473501
139-023	139-022	03/31/2019	150.00		CHESTNUT	FELICITY	PSLS	201900473501
139-024	139-023	03/31/2019	220.00		CHESTNUT	FELICITY	PSLS	201900473501
139-025	139-022	03/31/2019	220.00		ST MARY	CAMP	PSLS	201900473501
139-026	139-018	04/12/2019	362.00		JOSEPHINE	CAMP	PSLS	201900473501
139-027	139-026	03/31/2019	355.00		CAMP	JACKSON AV	PSLS	201900473501
139-028	139-027	03/31/2019	209.00		JACKSON AV	SKARDONS AL	PSLS	201900473501
139-029	139-028	03/31/2019	77.00		JACKSON AV	MAGAZINE	PSLS	201900473501
139-030	139-028	03/31/2019	154.00		SKARDONS AL	JACKSON AV	PSLS	201900473501
139-031	139-026	04/01/2019	223.00		JOSEPHINE	CAMP	PSLS	201900473501
139-032	139-031	04/01/2019	222.00		JOSEPHINE	CAMP	PSLS	201900473501
139-033	139-026	04/01/2019	219.00		CAMP	ST ANDREW	PSLS	201900473501
139-034	139-021	04/01/2019	360.00		ST ANDREW	CAMP	PSLS	201900473501
139-034	139-033	04/07/2019	212.00		CAMP	ST ANDREW	PSLS	201900473501
139-035	139-034	04/02/2019	260.00		CAMP	ST MARY	PSLS	201900473501
139-040	139-038	04/02/2019	197.00		ST MARY	CAMP	PSLS	201900473501
139-041	139-040	04/02/2019	173.00		CAMP	FELICITY	PSLS	201900473501
139-042	140-024	04/07/2019	250.00		PHILIP	PRYTANIA	PSLS	201900473501
139-043	139-042	04/02/2019	363.00		PRYTANIA	JACKSON AV	PSLS	201900473501
139-044	139-043	04/02/2019	398.00		JACKSON AV	COLISEUM	PSLS	201900473501
139-045	139-058	04/02/2019	230.00		PHILIP	COLISEUM	PSLS	201900473501
139-046	139-045	04/02/2019	354.00		COLISEUM	JACKSON AV	PSLS	201900473501
139-047	139-046	04/02/2019	217.00		JACKSON AV	CHESTNUT	PSLS	201900473501

<u>STRUCT 1</u>	<u>STRUCT 2</u>	<u>COMPDATE</u>	<u>LENGTH</u>	<u>ADDRESS</u>	<u>STREET</u>	<u>CROSS STREET</u>	<u>ACTIVITY</u>	<u>WO_NO</u>
139-048	139-045	04/02/2019	301.00		PHILIP	CHESTNUT	PSLS	201900473501
139-049	139-048	04/03/2019	350.00		CHESTNUT	JACKSON AV	PSLS	201900473501
139-050	139-049	04/03/2019	287.00		JACKSON AV	CAMP	PSLS	201900473501
139-051	139-048	04/03/2019	362.00		PHILIP	CAMP	PSLS	201900473501
139-052	139-051	04/06/2019	353.00		CAMP	JACKSON AV	PSLS	201900473501
139-053	139-052	04/06/2019	280.00		JACKSON AV	MAGAZINE	PSLS	201900473501
139-055	139-005	04/06/2019	236.00		ST MARY	COLISEUM	PSLS	201900473501
139-056	138-059	04/06/2019	385.00		SOPHIE WRIGHT PL	ST MARY	PSLS	201900473501
139-057	139-011	04/06/2019	226.00		COLISEUM	ST MARY	PSLS	201900473501
139-058	139-042	08/03/2019	250.00		PHILIP	COLISEUM	PSLS	201901052301
140-001	141-015	08/03/2019	312.00		JACKSON AV	BARONNE	PSLS	201901052301
140-002	140-001	08/03/2019	270.00		BARONNE	PHILIP	PSLS	201901052301
140-003	140-001	08/03/2019	382.00		BARONNE	JOSEPHINE	PSLS	201901052301
140-003	141-020	08/04/2019	338.00		JOSEPHINE	BARONNE	PSLS	201901052301
140-004	140-003	08/04/2019	317.00		BARONNE	ST ANDREW	PSLS	201901052301
140-005	140-004	08/04/2019	233.00		ST ANDREW	BRAINARD	PSLS	201901052301
140-006	140-001	08/04/2019	310.00		JACKSON AV	BRAINARD	PSLS	201901052301
140-007	140-006	08/04/2019	282.00		BRAINARD	PHILIP	PSLS	201901052301
140-008	140-003	08/04/2019	287.00		JOSEPHINE	BRAINARD	PSLS	201901052301
140-008	140-006	08/04/2019	379.00		BRAINARD	JOSEPHINE	PSLS	201901052301
140-009	140-008	08/04/2019	335.00		BRAINARD	ST ANDREW	PSLS	201901052301
140-010	140-008	08/05/2019	194.00		JOSEPHINE	CARONDELET	PSLS	201901052301
140-011	140-009	08/05/2019	192.00		ST ANDREW	CARONDELET	PSLS	201901052301
140-011	140-010	08/05/2019	342.00		CARONDELET	ST ANDREW	PSLS	201901052301
140-012	140-011	08/06/2019	154.00		CARONDELET	ST MARY	PSLS	201901052301
140-013	140-043	08/06/2019	213.00		ST ANDREW	ST CHARLES AV	PSLS	201901052301
140-014	140-013	08/06/2019	163.00		ST CHARLES AV	ST MARY	PSLS	201901052301
140-015	140-006	08/06/2019	292.00		JACKSON AV	CARONDELET	PSLS	201901052301
140-016	140-015	08/07/2019	292.00		CARONDELET	PHILIP	PSLS	201901052301
140-017	140-015	08/07/2019	373.00		CARONDELET	JOSEPHINE	PSLS	201901052301
140-018	140-017	08/07/2019	353.00		JOSEPHINE	ST CHARLES AV	PSLS	201901052301
140-019	140-018	08/08/2019	195.00		ST CHARLES AV	ST ANDREW	PSLS	201901052301
140-020	140-015	08/08/2019	353.00		JACKSON AV	ST CHARLES AV	PSLS	201901052301
140-021	140-020	08/09/2019	401.00		ST CHARLES AV	PHILIP	PSLS	201901052301
140-022	140-021	08/09/2019	21.00		PHILIP	ST CHARLES AV	PSLS	201901052301
140-023	140-021	08/09/2019	91.00		PHILIP	ST CHARLES AV	PSLS	201901052301
141-020	141-017	08/15/2019	306.00		JOSEPHINE	DRYADES	PSLS	201901132601
141-021	141-020	08/15/2019	296.00		DRYADES	ST ANDREW	PSLS	201901132601
141-022	141-021	08/15/2019	268.00		ST ANDREW	BARONNE	PSLS	201901132601
141-023	155-012	08/16/2019	233.00		LOYOLA AV	ST ANDREW	PSLS	201901132601
141-024	141-023	08/16/2019	305.00		ST ANDREW	S SARATOGA	PSLS	201901132601

<u>STRUCT 1</u>	<u>STRUCT 2</u>	<u>COMPDATE</u>	<u>LENGTH</u>	<u>ADDRESS</u>	<u>STREET</u>	<u>CROSS STREET</u>	<u>ACTIVITY</u>	<u>WO_NO</u>
141-025	141-024	08/16/2019	254.00		ST ANDREW	DANNEEL	PSLS	201901132601
141-026	142-020	08/16/2019	320.00		JOSEPHINE	LOYOLA AV	PSLS	201901132601
141-027	141-026	08/16/2019	260.00		LOYOLA AV	ST ANDREW	PSLS	201901132601
141-028	155-068	08/16/2019	163.00		LOYOLA AV	ST ANDREW	PSLS	201901132601
141-029	155-021	08/17/2019	222.00		S RAMPART	ST ANDREW	PSLS	201901132601
141-030	155-022	08/24/2019	278.00		ORETHA CASTLE	ST ANDREW	PSLS	201901132601
141-031	155-026	08/17/2019	348.00		ORETHA CASTLE	ST ANDREW	PSLS	201901132601
141-032	141-026	08/24/2019	31.50		SIMON BOLIVAR AV	JOSEPHINE	PSLS	201901132601
142-001	143-051	08/17/2019	326.00		JACKSON AV	S ROBERTSON	PSLS	201901132601
142-002	142-001	08/18/2019	375.00		S ROBERTSON	JOSEPHINE	PSLS	201901132601
142-002	143-052	08/18/2019	305.00		JOSEPHINE	S ROBERTSON	PSLS	201901132601
142-003	142-002	08/18/2019	200.00		S ROBERTSON	ST ANDREW	PSLS	201901132601
142-004	142-003	08/18/2019	243.00		ST ANDREW	FRERET	PSLS	201901132601
142-005	142-001	08/18/2019	323.00		JACKSON AV	FRERET	PSLS	201901132601
142-006	142-005	08/18/2019	375.00		FRERET	JOSEPHINE	PSLS	201901132601
142-007	142-006	08/18/2019	213.00		FRERET	ST ANDREW	PSLS	201901132601
142-008	142-007	08/18/2019	212.00		ST ANDREW	LASALLE	PSLS	201901132601
142-009	142-005	08/18/2019	320.00		JACKSON AV	LASALLE	PSLS	201901132601
142-010	142-006	08/19/2019	327.00		JOSEPHINE	LASALLE	PSLS	201901132601
142-010	142-009	08/19/2019	370.00		LASALLE	JOSEPHINE	PSLS	201901132601
142-011	142-010	08/19/2019	302.00		LASALLE	ST ANDREW	PSLS	201901132601
142-012	142-011	08/20/2019	241.00		ST ANDREW	S LIBERTY	PSLS	201901132601
142-013	142-010	08/20/2019	315.00		JOSEPHINE	S LIBERTY	PSLS	201901132601
142-014	142-013	08/20/2019	317.00		S LIBERTY	ST ANDREW	PSLS	201901132601
142-015	142-014	08/20/2019	270.00		ST ANDREW	LOYOLA AV	PSLS	201901132601
142-016	142-009	08/20/2019	297.00		JACKSON AV	S LIBERTY	PSLS	201901132601
142-017	142-016	08/20/2019	224.00		S LIBERTY	PHILIP	PSLS	201901132601
142-018	142-016	08/20/2019	293.00		S LIBERTY	JOSEPHINE	PSLS	201901132601
142-019	142-016	08/21/2019	32.00		JACKSON AV	S LIBERTY	PSLS	201901132601
142-020	142-019	08/21/2019	368.00		S LIBERTY	JOSEPHINE	PSLS	201901132601
142-021	129-070	08/21/2019	157.00		SIMON BOLIVAR AV	JACKSON AV	PSLS	201901132601
142-022	142-021	08/21/2019	18.00		SIMON BOLIVAR AV	JACKSON AV	PSLS	201901132601
142-023	142-022	08/21/2019	95.00		SIMON BOLIVAR AV	JACKSON AV	PSLS	201901132601
142-024	142-023	08/21/2019	95.00		SIMON BOLIVAR AV	JACKSON AV	PSLS	201901132601
142-025	143-044	08/21/2019	215.00		ST ANDREW	S ROBERTSON	PSLS	201901132601
142-026	156-002	08/21/2019	165.00		S ROBERTSON	ST ANDREW	PSLS	201901132601
142-027	156-005	08/22/2019	200.00		FRERET	ST ANDREW	PSLS	201901132601
142-028	156-009	08/22/2019	207.00		LASALLE	ST ANDREW	PSLS	201901132601
142-029	156-014	08/22/2019	148.00		S LIBERTY	ST ANDREW	PSLS	201901132601
143-001	164-021	08/22/2019	370.00		CLARA	ERATO	PSLS	201901132601
143-002	143-001	08/22/2019	250.00		ERATO	MAGNOLIA	PSLS	201901132601

<u>STRUCT 1</u>	<u>STRUCT 2</u>	<u>COMPDATE</u>	<u>LENGTH</u>	<u>ADDRESS</u>	<u>STREET</u>	<u>CROSS STREET</u>	<u>ACTIVITY</u>	<u>WO_NO</u>
143-003	143-001	08/22/2019	18.00		ERATO	CLARA	PSLS	201901132601
143-004	143-003	08/24/2019	282.00		ERATO	WILLOW	PSLS	201901132601
143-005	143-004	08/24/2019	248.00		ERATO	S CLAIBORNE AV	PSLS	201901132601
143-006	143-001	08/24/2019	290.00		CLARA	THALIA	PSLS	201901132601
143-007	143-006	08/24/2019	105.00		THALIA	MAGNOLIA	PSLS	201901132601
143-008	143-007	08/24/2019	313.00		THALIA	MAGNOLIA	PSLS	201901132601
143-009	143-008	06/22/2019	290.00		MAGNOLIA	ERATO	PSLS	201900906701
143-010	143-008	06/22/2019	275.00		MAGNOLIA	MARTIN LUTHER	PSLS	201900906701
143-011	143-006	08/24/2019	295.00		THALIA	WILLOW	PSLS	201901132601
143-012	143-011	08/24/2019	245.00		WILLOW	ERATO	PSLS	201901132601
143-013	143-011	08/24/2019	295.00		THALIA	S CLAIBORNE AV	PSLS	201901132601
143-014	143-013	08/24/2019	60.00		THALIA	S CLAIBORNE AV	PSLS	201901132601
143-015	143-013	08/24/2019	244.00		S CLAIBORNE AV	ERATO	PSLS	201901132601
143-016	143-013	08/24/2019	219.00		S CLAIBORNE AV	MARTIN LUTHER	PSLS	201901132601
143-017	143-011	08/24/2019	273.00		WILLOW	MARTIN LUTHER	PSLS	201901132601
143-018	143-017	08/24/2019	245.00		MARTIN LUTHER	S CLAIBORNE AV	PSLS	201901132601
143-019	143-017	09/02/2019	245.00		MARTIN LUTHER	CLARA	PSLS	201901213601
143-020	143-006	09/02/2019	282.00		CLARA	MARTIN LUTHER	PSLS	201901213601
143-021	143-020	09/02/2019	247.00		MARTIN LUTHER	MAGNOLIA	PSLS	201901213601
143-022	143-020	09/02/2019	78.00		CLARA	MARTIN LUTHER	PSLS	201901213601
143-023	143-022	09/02/2019	248.00		MARTIN LUTHER	MAGNOLIA	PSLS	201901213601
143-024	143-022	09/02/2019	295.00		MARTIN LUTHER	WILLOW	PSLS	201901213601
143-025	143-024	09/02/2019	245.00		MARTIN LUTHER	S CLAIBORNE AV	PSLS	201901213601
143-026	143-022	09/03/2019	211.00		CLARA	FELICITY	PSLS	201901213601
143-027	143-026	09/03/2019	316.00		FELICITY	MAGNOLIA	PSLS	201901213601
143-028	143-027	09/04/2019	23.00		FELICITY	S ROBERTSON	PSLS	201901213601
143-029	143-027	09/04/2019	280.00		MAGNOLIA	MARTIN LUTHER	PSLS	201901213601
143-030	143-026	09/04/2019	303.00		FELICITY	WILLOW	PSLS	201901213601
143-031	143-030	09/04/2019	257.00		FELICITY	S CLAIBORNE AV	PSLS	201901213601
143-032	143-030	09/05/2019	135.00		WILLOW	ST ANDREW	PSLS	201901213601
143-033	143-032	09/05/2019	300.00		ST ANDREW	S CLAIBORNE AV	PSLS	201901213601
143-034	143-033	09/05/2019	68.00		S CLAIBORNE AV	JOSEPHINE	PSLS	201901213601
143-035	143-026	09/05/2019	160.00		CLARA	ST ANDREW	PSLS	201901213601
143-036	143-035	09/05/2019	77.00		ST ANDREW	CLARA	PSLS	201901213601
143-037	143-036	09/05/2019	100.00		ST ANDREW	KELLER"S AL	PSLS	201901213601
143-038	143-037	09/06/2019	114.00		KELLER"S AL	FELICITY	PSLS	201901213601
143-039	143-037	09/06/2019	93.00		ST ANDREW	MAGNOLIA	PSLS	201901213601
143-040	143-035	09/06/2019	268.00		ST ANDREW	WILLOW	PSLS	201901213601
143-041	143-036	09/06/2019	162.00		CLARA	JOSEPHINE	PSLS	201901213601
143-042	143-041	09/06/2019	260.00		JOSEPHINE	MAGNOLIA	PSLS	201901213601
144-033	144-032	06/22/2019	264.00		S JOHNSON	MARTIN LUTHER	PSLS	201900906701

<u>STRUCT 1</u>	<u>STRUCT 2</u>	<u>COMPDATE</u>	<u>LENGTH</u>	<u>ADDRESS</u>	<u>STREET</u>	<u>CROSS STREET</u>	<u>ACTIVITY</u>	<u>WO_NO</u>
144-034	144-037	09/16/2019	350.00		THALIA	S PRIEUR	PSLS	201901310201
144-035	144-034	09/16/2019	266.00		S PRIEUR	MARTIN LUTHER	PSLS	201901310201
144-036	144-035	09/16/2019	297.00		MARTIN LUTHER	S JOHNSON	PSLS	201901310201
144-037	144-040	09/16/2019	345.00		THALIA	S ROMAN	PSLS	201901310201
144-038	144-037	09/16/2019	263.00		S ROMAN	MARTIN LUTHER	PSLS	201901310201
144-039	144-038	09/16/2019	295.00		MARTIN LUTHER	S PRIEUR	PSLS	201901310201
144-040	144-045	09/17/2019	285.00		THALIA	S DERBIGNY	PSLS	201901310201
144-041	144-040	09/17/2019	265.00		S DERBIGNY	MARTIN LUTHER	PSLS	201901310201
144-042	144-041	09/17/2019	295.00		MARTIN LUTHER	S ROMAN	PSLS	201901310201
144-043	144-040	09/17/2019	280.00		S DERBIGNY	ERATO	PSLS	201901310201
144-044	144-043	09/17/2019	155.00		ERATO	S CLAIBORNE AV	PSLS	201901310201
144-045	143-014	09/24/2019	112.00		THALIA	S CLAIBORNE AV	PSLS	201901310201
144-046	144-045	09/17/2019	265.00		S CLAIBORNE AV	MARTIN LUTHER	PSLS	201901310201
144-047	144-046	09/18/2019	234.00		MARTIN LUTHER	S DERBIGNY	PSLS	201901310201
144-048	144-045	09/18/2019	35.00		S CLAIBORNE AV	THALIA	PSLS	201901310201
144-049	144-048	09/18/2019	292.00		S CLAIBORNE AV	ERATO	PSLS	201901310201
144-050	165-013	09/18/2019	294.00		ERATO	S DERBIGNY	PSLS	201901310201
145-001	144-032	09/18/2019	298.00		THALIA	S GALVEZ	PSLS	201901310201
145-002	145-001	09/18/2019	219.00		S GALVEZ	MARTIN LUTHER	PSLS	201901310201
145-003	145-001	09/18/2019	37.00		THALIA	S GALVEZ	PSLS	201901310201
145-004	145-003	06/23/2019	38.00		THALIA	S GALVEZ	PSLS	201900906701
145-005	145-004	09/18/2019	335.00		THALIA	S MIRO	PSLS	201901310201
145-006	145-005	09/18/2019	350.00		THALIA	S TONTI	PSLS	201901310201
145-007	145-006	09/19/2019	355.00		THALIA	S ROCHEBLAVE	PSLS	201901310201
145-008	133-010	09/19/2019	379.00		MARTIN LUTHER	S ROCHEBLAVE	PSLS	201901310201
145-009	145-008	09/19/2019	255.00		S ROCHEBLAVE	THALIA	PSLS	201901310201
145-010	145-009	09/19/2019	325.00		THALIA	S DORGENOIS	PSLS	201901310201
145-011	145-008	09/19/2019	361.00		MARTIN LUTHER	S TONTI	PSLS	201901310201
145-012	145-011	09/19/2019	258.00		S TONTI	THALIA	PSLS	201901310201
145-013	145-012	09/19/2019	302.00		THALIA	S ROCHEBLAVE	PSLS	201901310201
145-014	145-011	09/19/2019	343.00		MARTIN LUTHER	S MIRO	PSLS	201901310201
145-015	145-012	09/19/2019	343.00		THALIA	S MIRO	PSLS	201901310201
145-015	145-014	09/20/2019	255.00		S MIRO	THALIA	PSLS	201901310201
145-016	145-015	09/20/2019	250.00		THALIA	S GALVEZ	PSLS	201901310201
145-017	145-014	09/20/2019	298.00		MARTIN LUTHER	S GALVEZ	PSLS	201901310201
145-018	145-017	09/20/2019	258.00		S GALVEZ	THALIA	PSLS	201901310201
145-019	145-018	09/22/2019	257.00		S GALVEZ	ERATO	PSLS	201901310201
145-020	144-033	09/22/2019	258.00		MARTIN LUTHER	S GALVEZ	PSLS	201901310201
145-021	166-007	09/22/2019	242.00		S GALVEZ	THALIA	PSLS	201901310201
145-022	145-009	09/22/2019	257.00		S ROCHEBLAVE	ERATO	PSLS	201901310201
145-023	132-030	09/22/2019	305.00		S GALVEZ	1ST	PSLS	201901310201

<u>STRUCT 1</u>	<u>STRUCT 2</u>	<u>COMPDATE</u>	<u>LENGTH</u>	<u>ADDRESS</u>	<u>STREET</u>	<u>CROSS STREET</u>	<u>ACTIVITY</u>	<u>WO_NO</u>
145-026	132-028	09/22/2019	300.00		S GALVEZ	1ST	PSLS	201901310201
145-029	132-013	09/22/2019	298.00		S MIRO	1ST	PSLS	201901310201
145-031	145-030	09/22/2019	257.00		MARTIN LUTHER	S GALVEZ	PSLS	201901310201
145-032	132-008	09/22/2019	298.00		S TONTI	1ST	PSLS	201901310201
145-033	145-032	09/22/2019	270.00		1ST	S MIRO	PSLS	201901310201
145-034	145-032	09/22/2019	98.00		S TONTI	MARTIN LUTHER	PSLS	201901310201
145-035	145-034	09/24/2019	292.00		MARTIN LUTHER	S MIRO	PSLS	201901310201
145-036	132-001	09/24/2019	253.00		S ROCHEBLAVE	2ND	PSLS	201901310201
145-037	145-036	09/24/2019	325.00		MARTIN LUTHER	S DORGENOIS	PSLS	201901310201
145-038	145-036	09/24/2019	105.00		MARTIN LUTHER	1ST	PSLS	201901310201
145-039	145-038	09/24/2019	165.00		1ST	S TONTI	PSLS	201901310201
153-001	154-061	09/24/2019	205.00		EUTERPE	PRYTANIA	PSLS	201901310201
153-002	153-001	09/24/2019	308.00		PRYTANIA	POLYMNIA	PSLS	201901310201
153-002	154-059	09/24/2019	337.00		POLYMNIA	PRYTANIA	PSLS	201901310201
153-003	153-002	09/24/2019	365.00		POLYMNIA	COLISEUM	PSLS	201901310201
153-004	153-002	09/24/2019	358.00		PRYTANIA	URANIA	PSLS	201901310201
153-005	153-004	09/24/2019	355.00		URANIA	COLISEUM	PSLS	201901310201
153-006	153-001	09/24/2019	235.00		PRYTANIA	TERPSICHORE	PSLS	201901310201
153-007	153-058	09/24/2019	220.00		EUTERPE	COLISEUM	PSLS	201901310201
153-008	153-007	09/24/2019	277.00		COLISEUM	POLYMNIA	PSLS	201901310201
153-009	153-008	09/26/2019	303.00		COLISEUM	URANIA	PSLS	201901412101
153-010	153-009	09/26/2019	71.00		RACE	COLISEUM	PSLS	201901412101
153-011	153-010	09/26/2019	250.00		RACE	CAMP	PSLS	201901412101
153-012	153-011	09/27/2019	297.00		CAMP	ORANGE	PSLS	201901412101
153-013	153-010	09/27/2019	305.00		COLISEUM	FELICITY	PSLS	201901412101
153-014	153-013	09/27/2019	102.00		FELICITY	ORANGE	PSLS	201901412101
153-015	153-014	09/28/2019	180.00		ORANGE	CAMP	PSLS	201901412101
153-016	153-014	09/28/2019	273.00		FELICITY	CAMP	PSLS	201901412101
153-017	153-007	10/08/2019	120.00		COLISEUM	TERPSICHORE	PSLS	201901412101
153-018	153-017	09/28/2019	76.00		COLISEUM	TERPSICHORE	PSLS	201901412101
153-019	153-018	09/28/2019	92.00		COLISEUM	TERPSICHORE	PSLS	201901412101
153-020	153-019	09/28/2019	280.00		TERPSICHORE	PRYTANIA	PSLS	201901412101
153-021	153-019	09/28/2019	71.00		COLISEUM	TERPSICHORE	PSLS	201901412101
153-022	153-021	09/28/2019	345.00		TERPSICHORE	PRYTANIA	PSLS	201901412101
153-023	153-022	09/28/2019	210.00		PRYTANIA	MELPOMENE	PSLS	201901412101
153-024	153-021	09/28/2019	94.00		COLISEUM	TERPSICHORE	PSLS	201901412101
153-025	153-024	10/08/2019	83.00		COLISEUM	MELPOMENE	PSLS	201901412101
153-026	153-025	09/28/2019	110.00		COLISEUM	MELPOMENE	PSLS	201901412101
153-027	153-026	09/28/2019	335.00		MELPOMENE	PRYTANIA	PSLS	201901412101
153-051	139-005	09/28/2019	288.00		PRYTANIA AL	FELICITY	PSLS	201901412101
153-052	153-057	09/29/2019	185.00		FELICITY	COLISEUM	PSLS	201901412101



<u>STRUCT 1</u>	<u>STRUCT 2</u>	<u>COMPDATE</u>	<u>LENGTH</u>	<u>ADDRESS</u>	<u>STREET</u>	<u>CROSS STREET</u>	<u>ACTIVITY</u>	<u>WO_NO</u>
153-053	160-040	09/29/2019	299.00		PRYTANIA	MELPOMENE	PSLS	201901412101
153-054	153-053	09/29/2019	300.00		MELPOMENE	COLISEUM	PSLS	201901412101
153-057	153-051	09/29/2019	200.00		FELICITY	COLISEUM	PSLS	201901412101
153-058	153-001	09/29/2019	214.00		EUTERPE	COLISEUM	PSLS	201901412101
153-059	160-041	09/28/2019	239.00		COLISEUM	MELPOMENE	PSLS	201901412101
153-060	153-007	09/29/2019	157.00		COLISEUM PARK	EUTERPE	PSLS	201901412101
154-001	155-033	09/29/2019	223.00		EUTERPE	BARONNE	PSLS	201901412101
154-002	154-001	09/29/2019	289.00		BARONNE	POLYMNIA	PSLS	201901412101
154-005	154-002	10/08/2019	358.00		POLYMNIA	CARONDELET	PSLS	201901412101
154-006	154-002	09/29/2019	130.00		BARONNE	FELICITY	PSLS	201901412101
154-006	155-027	09/30/2019	220.00		FELICITY	BARONNE	PSLS	201901412101
154-007	154-001	09/30/2019	299.00		BARONNE	TERPSICHORE	PSLS	201901412101
154-008	154-007	10/01/2019	357.00		TERPSICHORE	CARONDELET	PSLS	201901412101
154-009	154-007	10/01/2019	294.00		BARONNE	MARTIN LUTHER	PSLS	201901412101
154-010	154-009	10/01/2019	28.00		MARTIN LUTHER	BARONNE	PSLS	201901412101
154-011	154-010	10/02/2019	305.00		MARTIN LUTHER	CARONDELET	PSLS	201901412101
154-012	154-069	10/02/2019	228.00		EUTERPE	CARONDELET	PSLS	201901412101
154-013	154-012	10/02/2019	309.00		CARONDELET	POLYMNIA	PSLS	201901412101
154-014	154-013	10/03/2019	183.00		CARONDELET	FELICITY	PSLS	201901412101
154-015	154-014	10/03/2019	28.00		CARONDELET	FELICITY	PSLS	201901412101
154-015	154-070	10/08/2019	230.00		FELICITY	CARONDELET	PSLS	201901412101
154-016	154-071	10/03/2019	213.00		FELICITY	ST CHARLES AV	PSLS	201901412101
154-017	154-013	10/04/2019	415.00		POLYMNIA	ST CHARLES AV	PSLS	201901412101
154-018	154-017	10/04/2019	236.00		ST CHARLES AV	FELICITY	PSLS	201901412101
154-019	154-012	10/05/2019	300.00		CARONDELET	TERPSICHORE	PSLS	201901412101
154-020	154-019	10/05/2019	248.00		CARONDELET	MARTIN LUTHER	PSLS	201901412101
154-021	154-012	10/05/2019	203.00		EUTERPE	ST CHARLES AV	PSLS	201901412101
154-022	154-021	10/05/2019	207.00		EUTERPE	ST CHARLES AV	PSLS	201901412101
154-023	154-022	10/05/2019	251.00		ST CHARLES AV	POLYMNIA	PSLS	201901412101
154-024	154-022	10/05/2019	243.00		ST CHARLES AV	TERPSICHORE	PSLS	201901412101
154-025	154-019	10/05/2019	408.00		TERPSICHORE	ST CHARLES AV	PSLS	201901412101
154-026	154-025	10/06/2019	289.00		ST CHARLES AV	MARTIN LUTHER	PSLS	201901412101
154-027	154-026	10/06/2019	335.00		MARTIN LUTHER	CARONDELET	PSLS	201901412101
154-028	155-062	06/23/2019	252.00		THALIA	BARONNE	PSLS	201900906701
154-029	154-028	10/06/2019	294.00		BARONNE	MARTIN LUTHER	PSLS	201901412101
154-030	154-029	06/23/2019	359.00		MARTIN LUTHER	CARONDELET	PSLS	201900906701
154-031	154-028	06/23/2019	250.00		BARONNE	ERATO	PSLS	201900906701
154-032	154-028	10/06/2019	255.00		THALIA	CARONDELET	PSLS	201901412101
154-033	154-032	06/30/2019	200.00		THALIA	CARONDELET	PSLS	201900906701
154-034	154-033	10/06/2019	244.00		CARONDELET	ERATO	PSLS	201901412101
154-035	154-033	06/23/2019	294.00		CARONDELET	MARTIN LUTHER	PSLS	201900906701

<u>STRUCT 1</u>	<u>STRUCT 2</u>	<u>COMPDATE</u>	<u>LENGTH</u>	<u>ADDRESS</u>	<u>STREET</u>	<u>CROSS STREET</u>	<u>ACTIVITY</u>	<u>WO_NO</u>
154-036	154-035	10/06/2019	328.00		MARTIN LUTHER	ST CHARLES AV	PSLS	201901412101
154-037	154-033	10/06/2019	355.00		THALIA	ST CHARLES AV	PSLS	201901412101
154-038	161-013	10/08/2019	385.00		ST CHARLES AV	ERATO	PSLS	201901412101
154-043	154-038	06/23/2019	291.00		ST CHARLES AV	THALIA	PSLS	201900906701
154-049	161-015	06/23/2019	357.00		ST CHARLES AV	ERATO	PSLS	201900906701
154-051	154-049	06/23/2019	37.00		ST CHARLES AV	ERATO	PSLS	201900906701
154-053	154-051	06/24/2019	280.00		ST CHARLES AV	THALIA	PSLS	201900906701
154-054	154-053	06/24/2019	379.00		THALIA	PRYTANIA	PSLS	201900906701
154-055	154-053	06/24/2019	296.00		ST CHARLES AV	MARTIN LUTHER	PSLS	201900906701
155-046	155-044	07/01/2019	230.00		ERATO	S SARATOGA	PSLS	201900906701
155-048	155-045	06/25/2019	273.00		S SARATOGA	MARTIN LUTHER	PSLS	201900906701
155-050	155-045	06/25/2019	257.00		THALIA	S RAMPART	PSLS	201900906701
155-058	155-056	06/25/2019	295.00		ORETHA CASTLE	ERATO	PSLS	201900906701
155-061	155-060	06/26/2019	330.00		ERATO	BARONNE	PSLS	201900906701
156-021	156-018	06/26/2019	290.00		S ROBERTSON	ERATO	PSLS	201900906701
156-031	156-030	06/26/2019	295.00		S LIBERTY	ERATO	PSLS	201900906701
157-001	158-026	07/08/2019	240.00		ST JOSEPH	CONVENTION	PSLS	201900992601
157-002	157-001	07/08/2019	18.00		CONVENTION	ST JOSEPH	PSLS	201900992601
157-003	157-002	07/08/2019	220.00		CONVENTION	S DIAMOND	PSLS	201900992601
157-004	157-003	07/09/2019	240.00		CONVENTION	HOWARD	PSLS	201900992601
157-005	170-002	07/09/2019	272.00		CONVENTION	ST JOSEPH	PSLS	201900992601
157-009	158-005	07/09/2019	363.00		THALIA	CONVENTION	PSLS	201900992601
157-013	158-003	07/15/2019	370.00		ERATO	CONVENTION	PSLS	201900992601
157-014	157-013	07/15/2019	40.00		ERATO	CONVENTION	PSLS	201900992601
157-015	157-014	07/15/2019	52.00		CONVENTION	ERATO	PSLS	201900992601
157-016	157-014	07/15/2019	216.00		CONVENTION	GAIENNIE	PSLS	201900992601
157-018	158-018	07/15/2019	142.00		TRIANGLE	CONVENTION	PSLS	201900992601
158-001	159-024	07/15/2019	39.00		ERATO	CALLIOPE	PSLS	201900992601
158-002	158-001	07/15/2019	324.00		ERATO	S PETERS	PSLS	201900992601
158-003	158-002	07/15/2019	75.00		ERATO	S PETERS	PSLS	201900992601
158-004	159-027	07/15/2019	220.00		THALIA	S PETERS	PSLS	201900992601
158-005	158-003	07/15/2019	360.00		S PETERS	THALIA	PSLS	201900992601
158-005	158-004	07/17/2019	229.00		THALIA	S PETERS	PSLS	201900992601
158-006	158-005	07/17/2019	372.00		S PETERS	HUNTER	PSLS	201900992601
158-008	158-003	07/17/2019	362.00		S PETERS	GAIENNIE	PSLS	201900992601
158-008	158-007	07/17/2019	233.00		GAIENNIE	S PETERS	PSLS	201900992601
158-009	158-008	07/17/2019	240.00		S PETERS	JOHN CHURCHILL	PSLS	201900992601
158-010	158-009	07/19/2019	231.00		JOHN CHURCHILL	S FRONT	PSLS	201900992601
158-011	158-008	07/19/2019	290.00		GAIENNIE	S FRONT	PSLS	201900992601
158-012	159-048	07/19/2019	220.00		HOWARD AV	POE	PSLS	201900992601
158-013	158-012	07/19/2019	10.00		HOWARD AV	POE	PSLS	201900992601

<u>STRUCT 1</u>	<u>STRUCT 2</u>	<u>COMPDATE</u>	<u>LENGTH</u>	<u>ADDRESS</u>	<u>STREET</u>	<u>CROSS STREET</u>	<u>ACTIVITY</u>	<u>WO_NO</u>
158-014	158-013	07/19/2019	205.00		POE	JOHN CHURCHILL	PSLS	201900992601
158-016	158-013	07/19/2019	285.00		HOWARD AV	S PETERS	PSLS	201900992601
159-055	159-056	08/02/2019	300.00		MAGAZINE	POEYFARRE	TV	DCGCTV,
159-055	160-013	10/31/2019	265.00		POEYFARRE	MAGAZINE	PSLS	201901530301
159-056	160-019	08/05/2019	75.00		JOHN CHURCHILL	MAGAZINE	TV	DCGCTV,
159-059	159-055	10/24/2019	251.00		MAGAZINE	HOWARD AV	PSLS	201901530301
160-008	160-007	10/24/2019	115.00		HOWARD AV	LAMBERT AL	PSLS	201901530301
160-010	160-008	10/24/2019	186.00		HOWARD AV	MAGAZINE	PSLS	201901530301
160-017	160-016	08/06/2019	93.00		CALLIOPE	MAGAZINE	TV	DCGCTV,
160-018	160-017	11/01/2019	155.00		CALLIOPE	MAGAZINE	PSLS	201901530301
160-019	160-018	08/05/2019	53.00		CALLIOPE	MAGAZINE	TV	DCGCTV,
160-020	161-025	08/06/2019	148.00		PRYTANIA	CALLIOPE	TV	DCGCTV,
160-037	160-025	06/28/2019	366.00		PRYTANIA	ERATO	PSLS	201900906701
160-038	160-037	06/28/2019	218.00		ERATO	COLISEUM	PSLS	201900906701
160-039	160-038	07/01/2019	249.00		COLISEUM	THALIA	PSLS	201900906701
160-040	160-037	06/29/2019	291.00		PRYTANIA	THALIA	PSLS	201900906701
160-041	160-040	06/29/2019	289.00		THALIA	COLISEUM	PSLS	201900906701
160-042	160-020	08/06/2019	32.00		CAMP	PRYTANIA	TV	DCGCTV,
161-004	161-001	06/29/2019	225.00		CLIO	CARONDELET	PSLS	201900906701
161-005	161-004	06/29/2019	226.00		CLIO	CARONDELET	PSLS	201900906701
161-012	161-005	06/29/2019	210.00		CLIO	ST CHARLES AV	PSLS	201900906701
161-013	161-012	06/29/2019	206.00		CLIO	ST CHARLES AV	PSLS	201900906701
161-015	161-013	06/29/2019	108.00		CLIO	ST CHARLES AV	PSLS	201900906701
161-025	161-024	08/06/2019	20.00		PRYTANIA AL	CALLIOPE	TV	DCGCTV,
162-022	155-060	06/29/2019	310.00		ORETHA CASTLE	CLIO	PSLS	201900906701
162-023	155-053	07/01/2019	357.00		S RAMPART	CLIO	PSLS	201900906701
162-025	155-044	06/29/2019	367.00		SIMON BOLIVAR AV	CLIO	PSLS	201900906701
162-026	162-025	06/29/2019	160.00		SIMON BOLIVAR AV	EARHART BL	PSLS	201900906701
162-028	162-027	06/01/2019	20.00		SIMON BOLIVAR AV	CLIO	PSLS	201900803201
163-019	156-021	06/01/2019	305.00		S ROBERTSON	CLIO	PSLS	201900803201
163-020	156-031	06/01/2019	368.00		S LIBERTY	CLIO	PSLS	201900803201
163-021	163-020	06/01/2019	15.00		CLIO	S LIBERTY	PSLS	201900803201
163-022	163-021	06/01/2019	294.00		CLIO	SIMON BOLIVAR AV	PSLS	201900803201
163-025	156-022	06/01/2019	321.00		FRERET	CLIO	PSLS	201900803201
164-011	164-010	06/01/2019	20.00		EARHART BL	MAGNOLIA	PSLS	201900803201
164-012	164-010	06/01/2019	225.00		MAGNOLIA	CLIO	PSLS	201900803201
164-031	164-010	06/01/2019	30.00		EARHART BL	MAGNOLIA	PSLS	201900803201
164-032	164-031	06/01/2019	35.00		EARHART BL	MAGNOLIA	PSLS	201900803201
165-025	144-032	06/01/2019	296.00		S JOHNSON	ERATO	PSLS	201900803201
166-017	145-012	06/08/2019	309.00		S TONTI	ERATO	PSLS	201900803201
166-018	166-017	06/01/2019	80.00		ERATO	S ROCHEBLAVE	PSLS	201900803201

<u>STRUCT 1</u>	<u>STRUCT 2</u>	<u>COMPDATE</u>	<u>LENGTH</u>	<u>ADDRESS</u>	<u>STREET</u>	<u>CROSS STREET</u>	<u>ACTIVITY</u>	<u>WO_NO</u>
166-019	166-018	06/01/2019	107.00		CALLIOPE HOUSING	ERATO	PSLS	201900803201
166-020	166-019	06/02/2019	220.00		CALLIOPE HOUSING	ERATO	PSLS	201900803201
166-021	166-018	06/02/2019	107.00		ERATO	S ROCHEBLAVE	PSLS	201900803201
166-022	166-021	06/02/2019	190.00		CALLIOPE HOUSING	ERATO	PSLS	201900803201
166-023	166-022	06/02/2019	240.00		CALLIOPE HOUSING	ERATO	PSLS	201900803201
166-025	166-024	06/02/2019	40.00		ERATO	S ROCHEBLAVE	PSLS	201900803201
167-001	167-047	06/02/2019	21.00		S DORGENOIS	CLIO PL	PSLS	201900803201
167-002	167-001	06/02/2019	127.00		CLIO PL	S DORGENOIS	PSLS	201900803201
167-003	167-002	06/02/2019	70.00		CLIO PL	S DORGENOIS	PSLS	201900803201
167-005	167-004	06/02/2019	116.00		CLIO PL	S DORGENOIS	PSLS	201900803201
167-006	167-005	06/02/2019	115.00		CLIO PL	S DORGENOIS	PSLS	201900803201
167-007	167-006	06/02/2019	156.00		CLIO PL	S BROAD	PSLS	201900803201
167-025	168-014	06/02/2019	237.00		HOWARD AV	S BROAD	PSLS	201900803201
167-028	167-027	06/02/2019	275.00		EUPHROSINE	S BROAD	PSLS	201900803201
167-030	167-029	06/02/2019	346.00		S BROAD	PALMETTO	PSLS	201900803201
167-031	167-030	06/02/2019	42.00		S BROAD	PALMETTO	PSLS	201900803201
167-032	167-031	06/30/2019	218.00		S BROAD	HOWARD AV	PSLS	201900906701
167-033	168-015	06/02/2019	263.00		CLIO PL	S BROAD	PSLS	201900803201
167-034	167-033	06/03/2019	257.00		CLIO PL	S BROAD	PSLS	201900803201
167-035	133-036	06/08/2019	112.00		S BROAD	CLIO	PSLS	201900803201
167-036	167-035	06/03/2019	25.00		S BROAD	CLIO	PSLS	201900803201
167-037	167-036	06/03/2019	65.00		S BROAD	CLIO	PSLS	201900803201
167-038	167-037	06/03/2019	20.00		S BROAD	CLIO	PSLS	201900803201
167-042	167-041	06/03/2019	56.00		S BROAD	EARHART BL	PSLS	201900803201
167-043	167-042	06/03/2019	125.00		EARHART BL	S WHITE	PSLS	201900803201
167-044	167-043	06/03/2019	175.00		EARHART BL	S WHITE	PSLS	201900803201
167-047	133-001	06/03/2019	172.00		S DORGENOIS	CLIO PL	PSLS	201900803201
168-005	168-004	06/04/2019	193.00		EUPHROSINE	S GAYOSO	PSLS	201900803201
168-007	168-006	06/04/2019	38.00		PALMETTO	S DUPRE	PSLS	201900803201
168-008	168-007	06/04/2019	275.00		PAIMETTO	S GAYOSO	PSLS	201900803201
168-011	168-010	06/04/2019	405.00		HOWARD AV	S SALCEDO	PSLS	201900803201
168-019	134-002	06/05/2019	358.00		S DUPRE	CLIO	PSLS	201900803201
168-021	168-020	06/05/2019	265.00		EARHART BL	S GAYOSO	PSLS	201900803201
168-022	134-004	06/05/2019	365.00		S GAYOSO	CLIO	PSLS	201900803201
168-022	168-019	06/08/2019	320.00		CLIO	S GAYOSO	PSLS	201900803201
168-024	168-023	06/06/2019	284.00		EARHART BL	S SALCEDO	PSLS	201900803201
168-025	134-015	06/06/2019	355.00		N SALCEDO	CLIO	PSLS	201900803201
168-025	168-022	06/08/2019	340.00		CLIO	S SALCEDO	PSLS	201900803201
168-032	168-031	06/06/2019	235.00		EUPHROSINE	S SALCEDO	PSLS	201900803201
169-004	169-003	06/06/2019	38.00		S RENDON	CLIO	PSLS	201900803201
169-005	169-004	06/07/2019	162.00		S RENDON	CALLIOPE	PSLS	201900803201

<u>STRUCT 1</u>	<u>STRUCT 2</u>	<u>COMPDATE</u>	<u>LENGTH</u>	<u>ADDRESS</u>	<u>STREET</u>	<u>CROSS STREET</u>	<u>ACTIVITY</u>	<u>WO_NO</u>
169-006	169-005	06/07/2019	102.00		S RENDON	CALLIOPE	PSLS	201900803201
169-012	169-009	06/07/2019	360.00		EUPHROSINE	S JEFFERSON DAVIS	PSLS	201900803201
169-022	169-020	06/07/2019	365.00		S CLARK	PALMETTO	PSLS	201900803201
169-028	169-009	06/08/2019	180.00		EUPHROSINE	S LOPEZ	PSLS	201900803201
174-013	174-012	01/08/2019	40.00	1301	GIROD		UNCHOKED	201900033601
176-008	176-011	04/08/2019	175.00	2	POYDRAS		UNCHOKED	201900556601
178-015	178-014	03/19/2019	28.00		ST CHARLES AV	UNION	TV	DCGCTV,
178-016	178-015	03/19/2019	35.00		ST CHARLES AV	UNION	TV	DCGCTV,
178-017	178-016	03/19/2019	75.00		ST CHARLES AV	GRAVIER	TV	DCGCTV,
178-083	178-014	03/19/2019	9.00	321	ST CHARLES AV	UNION	TV	DCGCTV,
178-084	178-083	03/20/2019	62.00	327	ST CHARLES AV	UNION	TV	DCGCTV,
182-018	182-017	06/08/2019	224.00		S PRIEUR	POYDRAS	PSLS	201900803201
183-001	188-016	06/08/2019	207.00		S ROCHEBLAVE	BRADISH AL	PSLS	201900803201
183-050	182-038	06/08/2019	288.00		CYPRESS	S GALVEZ	PSLS	201900803201
184-005	184-004	06/08/2019	204.00		PERDIDO	JANE AL	PSLS	201900803201
184-006	184-004	05/26/2019	292.00		PERDIDO	S BROAD	PSLS	201900735301
184-014	184-012	05/31/2019	210.00		S BROAD	TULANE AV	PSLS	201900735301
184-016	189-037	05/26/2019	210.00		S DORGENOIS	GRAVIER	PSLS	201900735301
184-018	184-039	05/30/2019	120.00		GRAVIER	S BROAD	PSLS	201900735301
184-019	189-039	05/26/2019	373.00		S BROAD	GRAVIER	PSLS	201900735301
184-034	184-040	05/30/2019	118.00		S WHITE	TULANE AV	PSLS	201900735301
184-036	184-035	05/26/2019	22.00		PERDIDO	S DORGENOIS	PSLS	201900735301
184-039	184-017	05/30/2019	131.00		GRAVIER	S BROAD	PSLS	201900735301
184-040	184-009	05/30/2019	54.00		S WHITE	TULANE AV	PSLS	201900735301
185-001	190-033	05/26/2019	238.00		S GAYOSO	GRAVIER	PSLS	201900735301
185-012	190-013	05/26/2019	245.00		S LOPEZ	GRAVIER	PSLS	201900735301
185-013	185-012	05/26/2019	225.00		S LOPEZ	GRAVIER	PSLS	201900735301
185-015	185-014	05/26/2019	255.00		RENDON	PERDIDO	PSLS	201900735301
185-024	185-023	05/26/2019	250.00		S SALCEDO	PERDIDO	PSLS	201900735301
185-025	185-024	05/26/2019	204.00		PERDIDO	S LOPEZ	PSLS	201900735301
185-028	190-016	05/27/2019	395.00		RENDON	GRAVIER	PSLS	201900735301
185-030	190-043	05/27/2019	195.00		S DUPRE	GRAVIER	PSLS	201900735301
185-034	185-033	05/27/2019	336.00		S DUPRE	PERDIDO	PSLS	201900735301
186-011	191-026	05/27/2019	248.00		S CLARK	GRAVIER	PSLS	201900735301
186-014	191-041	05/27/2019	370.00		S JEFFERSON DAVIS	GRAVIER	PSLS	201900735301
187-005	192-030	05/27/2019	415.00		S SCOTT	GRAVIER	PSLS	201900735301
187-006	187-005	05/27/2019	75.00		S SCOTT	GRAVIER	PSLS	201900735301
187-007	187-006	05/27/2019	128.00		GRAVIER	S PIERCE	PSLS	201900735301
187-008	187-012	05/31/2019	238.00		S CORTEZ	GRAVIER	PSLS	201900735301
187-010	193-022	05/28/2019	390.00		S CARROLLTON AV	GRAVIER	PSLS	201900735301
187-011	193-020	05/28/2019	255.00		S SOLOMON	GRAVIER	PSLS	201900735301

<u>STRUCT 1</u>	<u>STRUCT 2</u>	<u>COMPDATE</u>	<u>LENGTH</u>	<u>ADDRESS</u>	<u>STREET</u>	<u>CROSS STREET</u>	<u>ACTIVITY</u>	<u>WO_NO</u>
187-012	192-031	05/31/2019	236.00		S CORTEZ	GRAVIER	PSLS	201900735301
191-008	191-006	05/28/2019	311.00		S CLARK	BAUDIN	PSLS	201900735301
191-014	191-012	05/28/2019	322.00		S CLARK	D"HEMECOURT	PSLS	201900735301
191-015	191-009	05/28/2019	373.00		S GENOIS	D"HEMECOURT	PSLS	201900735301
191-020	191-019	05/28/2019	211.00		S CLARK	TULANE AV	PSLS	201900735301
191-025	191-024	05/28/2019	335.00		TULANE AV	S TELEMACHUS	PSLS	201900735301
191-033	191-032	05/29/2019	361.00		S JEFFERSON DAVIS	BAUDIN	PSLS	201900735301
191-043	191-042	05/29/2019	254.00		BANKS	S CORTEZ	PSLS	201900735301
191-045	191-044	05/29/2019	245.00		BANKS	S GENOIS	PSLS	201900735301
192-002	192-040	05/29/2019	223.00		BANKS	S CARROLLTON AV	PSLS	201900735301
192-003	192-001	05/29/2019	312.00		BANKS	S SCOTT	PSLS	201900735301
192-007	192-006	05/31/2019	290.00		S SCOTT	BAUDIN	PSLS	201900735301
192-008	192-006	05/29/2019	294.00		BANKS	S CORTEZ	PSLS	201900735301
192-010	192-009	05/29/2019	293.00		BAUDIN	S CARROLLTON AV	PSLS	201900735301
192-011	192-009	04/17/2019	375.00		BAUDIN	S SCOTT	PSLS	200900865201
192-012	192-011	11/03/2019	285.00		BAUDIN	S CORTEZ	PSLS	201901635501
192-013	192-011	11/03/2019	311.00		S SCOTT	D"HEMECOURT	PSLS	201901635501
192-017	192-016	11/03/2019	285.00		S SCOTT	ULLOA	PSLS	201901635501
192-018	192-016	11/03/2019	320.00		D"HEMECOURT	S CORTEZ	PSLS	201901635501
192-022	192-021	11/04/2019	15.00		S SCOTT	ULLOA	PSLS	201901635501
192-023	192-022	11/04/2019	68.00		S SCOTT	TULANE AV	PSLS	201901635501
192-024	192-021	11/04/2019	295.00		ULLOA	S CORTEZ	PSLS	201901635501
192-025	192-019	11/05/2019	190.00		S PIERCE	TULANE AV	PSLS	201901635501
192-027	192-026	11/05/2019	253.00		TULANE AV	S CARROLLTON AV	PSLS	201901635501
192-037	192-036	11/05/2019	283.00		S CORTEZ	ULLOA	PSLS	201901635501
192-039	192-038	07/03/2019	294.00		BANKS	S CORTEZ	TV	DCGCTV,
192-040	192-001	10/15/2019	223.00		BANKS	S CARROLLTON AV	PSLS	201901530001
197-004	197-001	02/11/2019	212.00		CANAL	S SARATOGA	PSLS	201900151501
197-057	197-054	02/11/2019	173.00		CANAL	N RAMPART	PSLS	201900151501
197-058	197-057	02/11/2019	105.00		N RAMPART	IBERVILLE	PSLS	201900151501
197-059	197-057	02/11/2019	61.00		CANAL	N RAMPART	PSLS	201900151501
197-060	197-059	02/11/2019	375.00		N RAMPART	IBERVILLE	PSLS	201900151501
197-061	197-060	02/11/2019	355.00		N RAMPART	BIENVILLE	PSLS	201900151501
197-062	197-059	02/12/2019	182.00		CANAL	BURGUNDY	PSLS	201900151501
197-063	197-062	02/12/2019	181.00		CANAL	BURGUNDY	PSLS	201900151501
197-064	197-060	02/12/2019	365.00		IBERVILLE	BURGUNDY	PSLS	201900151501
197-064	197-075	02/12/2019	185.00		BURGUNDY	IBERVILLE	PSLS	201900151501
197-065	197-061	02/12/2019	369.00		BIENVILLE	BURGUNDY	PSLS	201900151501
197-065	197-064	02/12/2019	355.00		BURGUNDY	BIENVILLE	PSLS	201900151501
197-066	197-078	02/16/2019	50.00		IBERVILLE	DAUPHINE	PSLS	201900151501
197-067	197-065	02/13/2019	305.00		BIENVILLE	DAUPHINE	PSLS	201900151501

<u>STRUCT 1</u>	<u>STRUCT 2</u>	<u>COMPDATE</u>	<u>LENGTH</u>	<u>ADDRESS</u>	<u>STREET</u>	<u>CROSS STREET</u>	<u>ACTIVITY</u>	<u>WO_NO</u>
197-072	197-008	02/13/2019	137.00		S SARATOGA	CANAL	PSLS	201900151501
197-074	197-063	02/13/2019	50.00		BURGUNDY	CANAL	PSLS	201900151501
197-075	197-074	02/13/2019	138.00		BURGUNDY	IBERVILLE	PSLS	201900151501
197-077	197-064	02/16/2019	110.00		IBERVILLE	DAUPHINE	PSLS	201900151501
197-078	197-077	02/16/2019	135.00		IBERVILLE	DAUPHINE	PSLS	201900151501
198-011	198-010	02/13/2019	221.00		CANAL	N DERBIGNY	PSLS	201900151501
198-017	198-014	02/13/2019	360.00		S ROBERTSON	CANAL	PSLS	201900151501
198-021	198-020	02/14/2019	95.00		CANAL	N VILLERE	PSLS	201900151501
198-022	198-021	02/14/2019	200.00		CANAL	N VILLERE	PSLS	201900151501
198-023	198-013	02/14/2019	289.00		IBERVILLE	N VILLERE	PSLS	201900151501
198-023	198-022	02/15/2019	375.00		N VILLERE	IBERVILLE	PSLS	201900151501
198-025	198-022	02/15/2019	335.00		CANAL	MARAIS	PSLS	201900151501
198-026	198-023	02/15/2019	334.00		IBERVILLE	MARAIS	PSLS	201900151501
198-026	198-025	02/15/2019	375.00		MARAIS	IBERVILLE	PSLS	201900151501
198-027	198-026	02/15/2019	300.00		IBERVILLE	MARAIS	PSLS	201900151501
198-028	198-020	02/15/2019	100.00		S ROBERTSON	CANAL	PSLS	201900151501
198-045	198-035	02/15/2019	317.00		S ROBERTSON	CANAL	PSLS	201900151501
198-058	198-057	02/15/2019	249.00		CANAL	S DERBIGNY	PSLS	201900151501
198-067	198-009	02/15/2019	241.00		IBERVILLE	N DERBIGNY	PSLS	201900151501
201-007	201-005	11/09/2019	314.00	230	S BROAD	PALMYRA	UNCHOKED	201901680101
203-003	203-002	10/15/2019	155.00		PALMYRA	S JEFFERSON DAVIS	PSLS	201901530001
203-004	203-003	10/16/2019	22.00		PALMYRA	S JEFFERSON DAVIS	PSLS	201901530001
203-005	203-004	10/16/2019	375.00		S JEFFERSON DAVIS	CLEVELAND AV	PSLS	201901530001
203-006	203-005	10/16/2019	365.00		S JEFFERSON DAVIS	CANAL	PSLS	201901530001
203-007	203-006	10/16/2019	340.00		CANAL	S CLARK	PSLS	201901530001
203-008	203-007	07/04/2019	271.00		CANAL	S GENOIS	TV	DCGCTV,
203-009	203-004	10/17/2019	340.00		PALMYRA	S CLARK	PSLS	201901530001
203-010	203-005	10/17/2019	340.00		CLEVELAND AV	S CLARK	PSLS	201901530001
203-010	203-009	10/18/2019	375.00		S CLARK	CLEVELAND AV	PSLS	201901530001
203-011	203-010	10/18/2019	315.00		S CLARK	CANAL	PSLS	201901530001
203-012	203-010	10/17/2019	270.00		CLEVELAND AV	S GENOIS	PSLS	201901530001
203-013	203-055	10/19/2019	375.00		S GENOIS	CLEVELAND AV	PSLS	201901530001
203-014	203-013	10/19/2019	320.00		S GENOIS	CANAL	PSLS	201901530001
203-015	203-055	10/19/2019	330.00		PALMYRA	S TELEMACHUS	PSLS	201901530001
203-016	203-013	10/19/2019	332.00		CLEVELAND AV	S TELEMACHUS	PSLS	201901530001
203-016	203-015	10/19/2019	375.00		S TELEMACHUS	CLEVELAND AV	PSLS	201901530001
203-017	203-016	10/19/2019	320.00		S TELEMACHUS	CANAL	PSLS	201901530001
203-018	203-016	10/21/2019	274.00		CLEVELAND AV	S CORTEZ	PSLS	201901530001
203-019	203-015	10/21/2019	35.00		S TELEMACHUS	PALMYRA	PSLS	201901530001
203-030	204-009	10/21/2019	328.00		IBERVILLE	N TELEMACHUS	PSLS	201901530001
203-031	203-030	10/21/2019	305.00		N TELEMACHUS	BIENVILLE	PSLS	201901530001

<u>STRUCT 1</u>	<u>STRUCT 2</u>	<u>COMPDATE</u>	<u>LENGTH</u>	<u>ADDRESS</u>	<u>STREET</u>	<u>CROSS STREET</u>	<u>ACTIVITY</u>	<u>WO_NO</u>
203-032	203-031	10/21/2019	275.00		BIENVILLE	N GENOIS	PSLS	201901530001
203-033	203-030	10/21/2019	372.00		N TELEMACHUS	CANAL	PSLS	201901530001
203-034	203-033	10/21/2019	278.00		CANAL	N GENOIS	PSLS	201901530001
203-035	203-030	10/21/2019	330.00		IBERVILLE	N GENOIS	PSLS	201901530001
203-036	203-035	10/23/2019	305.00		N GENOIS	BIENVILLE	PSLS	201901530001
203-037	203-036	10/23/2019	273.00		BIENVILLE	N CLARK	PSLS	201901530001
203-038	203-035	10/23/2019	358.00		N GENOIS	CANAL	PSLS	201901530001
203-039	203-038	10/24/2019	276.00		CANAL	N CLARK	PSLS	201901530001
203-040	203-035	10/24/2019	330.00		IBERVILLE	N CLARK	PSLS	201901530001
203-041	203-040	10/24/2019	305.00		N CLARK	BIENVILLE	PSLS	201901530001
203-042	203-057	10/31/2019	250.00		BIENVILLE	N JEFFERSON DAVIS	PSLS	201901530001
203-044	203-043	06/25/2019	275.00		CANAL	N JEFFERSON DAVIS	TV	DCGCTV,
203-049	203-048	06/25/2019	290.00		BIENVILLE	N GENOIS	TV	DCGCTV,
203-050	203-048	06/25/2019	120.00		BIENVILLE	N CORTEZ	TV	DCGCTV,
203-054	203-053	07/04/2019	267.00		CANAL	S GENOIS	TV	DCGCTV,
203-057	203-041	06/24/2019	22.00		BIENVILLE	N CLARK	TV	DCGCTV,
204-005	204-004	11/08/2019	375.00		CANAL	S PIERCE	PSLS	201901635501
204-006	204-005	11/09/2019	358.00		CANAL	S CARROLLTON AV	PSLS	201901635501
204-012	204-011	06/14/2019	306.00		CANAL	N PIERCE	TV	DCGCTV,
204-014	204-013	06/25/2019	239.00		N SCOTT	BIENVILLE	TV	DCGCTV,
204-016	204-015	06/25/2019	235.00		N SCOTT	BIENVILLE	TV	DCGCTV,
204-018	204-017	11/09/2019	350.00		N PIERCE	CANAL	PSLS	201901635501
204-019	204-018	11/09/2019	345.00		CANAL	N CARROLLTON AV	PSLS	201901635501
204-020	204-017	06/14/2019	308.00		S PIERCE	BIENVILLE	TV	DCGCTV,
204-021	204-020	07/02/2019	280.00		BIENVILLE	N CARROLLTON AV	TV	DCGCTV,
204-022	204-020	07/02/2019	317.00		BIENVILLE	N SCOTT	TV	DCGCTV,
204-027	204-026	07/03/2019	305.00		BIENVILLE	N PIERCE	TV	DCGCTV,
204-029	204-028	06/14/2019	297.00		S SCOTT	CANAL	TV	DCGCTV,
204-035	204-033	11/10/2019	222.00		CLEVELAND AV	S CARROLLTON AV	PSLS	201901635501
204-037	204-028	11/10/2019	90.00		CLEVELAND AV	S PIERCE	PSLS	201901635501
204-038	204-037	11/10/2019	15.00		CLEVELAND AV	S PIERCE	PSLS	201901635501
204-039	204-038	11/10/2019	202.00		CLEVELAND AV	S PIERCE	PSLS	201901635501
204-040	204-037	06/14/2019	212.00		CLEVELAND AV	S PIERCE	TV	DCGCTV,
213-006	213-004	11/09/2019	460.00	6361	WEST END BL	FREMONT	UNCHOKED	201901681401
214-027	214-026	04/01/2019	157.00	6831	WEST END BL	CHAPELLE	UNCHOKED	201900525401
226-010	226-009	11/01/2019	341.00	7400 BLK	CANAL BL		TV SEWER	201901629401
226-057	226-055	03/02/2019	265.00	309	OPAL	WEST END BL	UNCHOKED	201900360901
226-086	226-085	10/17/2019	370.00	322	JEWEL	CAMEO	UNCHOKED	201901559801
227-076	227-075	10/04/2019	90.00	N/A	CANAL BL	RING	FLUSHED	201901482901
232-015	232-013	05/09/2019	38.00	863	POLK	MARSHALL FOCH	UNCHOKED	201900728001
232-018	232-017	04/12/2019	95.00	863	POLK	GEN DIAZ	UNCHOKED	201900588302



<u>STRUCT 1</u>	<u>STRUCT 2</u>	<u>COMPDATE</u>	<u>LENGTH</u>	<u>ADDRESS</u>	<u>STREET</u>	<u>CROSS STREET</u>	<u>ACTIVITY</u>	<u>WO_NO</u>
232-037	232-035	01/27/2019	260.00	987	POLK	ORLEANS AV	UNCHOKED	201900141701
236-034	236-033	11/04/2019	287.00	7100	ARGONNE BL	CONRAD	UNCHOKED	201901642401
237-022	237-021	08/06/2019	230.00	18	TERN	LAKESHORE DR	UNCHOKED	201901151301
237-056	237-055	08/07/2019	220.00	45	STILT	HYBISCUS LN	UNCHOKED	201901159001
237-058	237-057	08/07/2019	230.00	45	STILT	MARCONI DR	UNCHOKED	201901151501
237-064	237-063	03/01/2019	110.00	26	SWAN	MARCONI DR	UNCHOKED	201900355601
241-008	241-001	03/26/2019	268.00	60	ALLARD BL		UNCHOKED	201900490601
241-009	241-008	03/04/2019	260.00	902	STEWART CT	DUMAINE	UNCHOKED	201900366001
241-010	241-009	11/19/2019	270.00	845	N CARROLLTON AV		UNCHOKED	201901741901
250-063	250-062	08/13/2019	257.00		PRENTISS AV	PROVIDENCE PL	TV	DCGCTV,
250-064	250-063	08/14/2019	258.00		PROVIDENCE PL	PRESSBURG	TV	DCGCTV,
250-065	250-064	08/14/2019	252.00		PROVIDENCE PL	PRESSBURG	TV	DCGCTV,
250-066	250-065	08/13/2019	182.00		PROVIDENCE PL	PRESSBURG	TV	DCGCTV,
250-073	250-072	08/15/2019	373.00		PRESSBURG	PROVIDENCE PL	TV	DCGCTV,
250-074	250-073	08/15/2019	124.00		PROVIDENCE PL	ROBERT E LEE BL	TV	DCGCTV,
250-075	250-074	08/15/2019	195.00		PROVIDENCE PL	ROBERT E LEE BL	TV	DCGCTV,
250-076	250-075	08/14/2019	296.00		PROVIDENCE PL	ROBERT E LEE BL	TV	DCGCTV,
250-077	250-076	08/14/2019	285.00		PROVIDENCE PL	ROBERT E LEE BL	TV	DCGCTV,
251-041	251-040	06/19/2019	115.00	6009	DEBORE DR	MADRID	UNCHOKED	201900931401
266-001	267-029	02/15/2019	424.00		ST PETER	DECATUR	PSLS	201900151501
266-002	266-001	02/15/2019	27.00		ST PETER	DECATUR	PSLS	201900151501
266-003	266-002	02/15/2019	62.00		ST PETER	DECATUR	PSLS	201900151501
266-004	266-001	02/11/2019	198.00		DECATUR	WILKINSON	PSLS	201900151501
266-005	266-004	02/11/2019	150.00		WILKINSON	DECATUR	PSLS	201900151501
266-006	266-026	02/16/2019	20.00		DECATUR	TOULOUSE	PSLS	201900151501
266-007	267-032	02/11/2019	370.00		TOULOUSE	DECATUR	PSLS	201900151501
266-008	266-007	02/11/2019	15.00		TOULOUSE	DECATUR	PSLS	201900151501
266-009	266-008	01/30/2019	328.00		DECATUR	ST LOUIS	PSLS	201900151301
266-010	267-061	02/12/2019	406.00		CONTI	DECATUR	PSLS	201900151501
266-011	266-010	02/12/2019	357.00		DECATUR	ST LOUIS	PSLS	201900151501
266-012	266-011	02/12/2019	106.00		ST LOUIS	DECATUR	PSLS	201900151501
266-013	177-042	02/17/2019	369.00		N PETERS	CONTI	PSLS	201900151501
266-014	266-013	02/17/2019	300.00		N PETERS	ST LOUIS	PSLS	201900151501
266-015	177-043	02/17/2019	363.00		CLAY	CONTI	PSLS	201900151501
266-016	266-015	02/17/2019	111.00		CONTI	N FRONT	PSLS	201900151501
266-017	267-045	02/17/2019	405.00		ST ANN	DECATUR	PSLS	201900151501
266-018	266-017	02/17/2019	142.00		DECATUR	MADISON	PSLS	201900151501
266-019	267-046	02/17/2019	403.00		MADISON	DECATUR	PSLS	201900151501
266-020	266-019	02/17/2019	115.00		DECATUR	DUMAINE	PSLS	201900151501
266-021	267-047	02/17/2019	402.00		DUMAINE	DECATUR	PSLS	201900151501
266-022	266-021	02/16/2019	15.00		DECATUR	DUMAINE	PSLS	201900151501

<u>STRUCT 1</u>	<u>STRUCT 2</u>	<u>COMPDATE</u>	<u>LENGTH</u>	<u>ADDRESS</u>	<u>STREET</u>	<u>CROSS STREET</u>	<u>ACTIVITY</u>	<u>WO_NO</u>
266-023	266-022	02/16/2019	116.00		DUMAINE	DECATUR	PSLS	201900151501
266-025	267-043	02/16/2019	387.00		ST LOUIS	DECATUR	PSLS	201900151501
266-026	266-004	02/16/2019	91.00		DECATUR	TOULOUSE	PSLS	201900151501
267-001	268-012	01/30/2019	363.00		ST ANN	DAUPHINE	PSLS	201900151601
267-003	267-002	01/30/2019	197.00		DAUPHINE	ST PETER	PSLS	201900151601
267-004	267-003	01/30/2019	345.00		ST PETER	BOURBON	PSLS	201900151601
267-005	267-004	01/30/2019	299.00		ST PETER	ROYAL	PSLS	201900151601
267-006	267-003	01/31/2019	363.00		DAUPHINE	TOULOUSE	PSLS	201900151601
267-007	267-006	01/31/2019	300.00		DAUPHINE	ST LOUIS	PSLS	201900151601
267-008	267-004	01/31/2019	363.00		BOURBON	TOULOUSE	PSLS	201900151601
267-008	267-006	01/31/2019	348.00		TOULOUSE	BOURBON	PSLS	201900151601
267-009	267-008	02/01/2019	300.00		BOURBON	ST LOUIS	PSLS	201900151601
267-010	267-008	02/01/2019	25.00		TOULOUSE	BOURBON	PSLS	201900151601
267-011	267-010	02/01/2019	280.00		TOULOUSE	ROYAL	PSLS	201900151601
267-012	267-001	02/01/2019	365.00		DAUPHINE	DUMAINE	PSLS	201900151601
267-012	268-013	02/02/2019	362.00		DUMAINE	DAUPHINE	PSLS	201900151601
267-013	267-063	02/02/2019	325.00		ST ANN	BOURBON	PSLS	201900151601
267-015	267-014	02/02/2019	142.00		BOURBON	ST PETER	PSLS	201900151601
267-016	267-014	02/02/2019	293.00		ORLEANS	ROYAL	PSLS	201900151601
267-017	267-012	02/02/2019	344.00		DUMAINE	BOURBON	PSLS	201900151601
267-017	267-013	02/02/2019	374.00		BOURBON	DUMAINE	PSLS	201900151601
267-018	267-013	02/02/2019	374.00		ST ANN	ROYAL	PSLS	201900151601
267-019	267-017	02/02/2019	374.00		DUMAINE	ROYAL	PSLS	201900151601
267-019	267-018	02/02/2019	373.00		ROYAL	DUMAINE	PSLS	201900151601
267-020	267-018	02/01/2019	145.00		ROYAL	PERE ANTOINE AL	PSLS	201900151601
267-021	267-020	02/02/2019	275.00		PERE ANTOINE AL	CHARTRES	PSLS	201900151601
267-022	267-020	02/03/2019	110.00		ROYAL	ORLEANS AL	PSLS	201900151601
267-023	267-022	02/03/2019	165.00		ORLEANS AL	CABILDO AL	PSLS	201900151601
267-025	267-023	02/03/2019	70.00		CABILDO AL	ST PETER	PSLS	201900151601
267-026	267-022	02/03/2019	142.00		ROYAL	ST PETER	PSLS	201900151601
267-027	267-026	02/03/2019	337.00		ST PETER	CHARTRES	PSLS	201900151601
267-028	267-027	02/03/2019	317.00		CHARTRES	TOULOUSE	PSLS	201900151601
267-029	267-027	02/03/2019	28.00		ST PETER	CHARTRES	PSLS	201900151601
267-030	267-029	02/03/2019	180.00		CHARTRES	WILKINSON	PSLS	201900151601
267-031	267-030	02/03/2019	315.00		WILKINSON	DECATUR	PSLS	201900151601
267-032	267-030	02/03/2019	177.00		CHARTRES	TOULOUSE	PSLS	201900151601
267-033	267-032	02/03/2019	20.00		CHARTRES	TOULOUSE	PSLS	201900151601
267-034	267-026	02/04/2019	355.00		ROYAL	TOULOUSE	PSLS	201900151601
267-035	267-034	02/04/2019	340.00		TOULOUSE	CHARTRES	PSLS	201900151601
267-036	267-035	02/04/2019	235.00		CHARTRES	ST LOUIS	PSLS	201900151601
267-037	267-034	02/05/2019	316.00		ROYAL	ST LOUIS	PSLS	201900151601

<u>STRUCT 1</u>	<u>STRUCT 2</u>	<u>COMPDATE</u>	<u>LENGTH</u>	<u>ADDRESS</u>	<u>STREET</u>	<u>CROSS STREET</u>	<u>ACTIVITY</u>	<u>WO_NO</u>
267-037	267-040	02/05/2019	52.00		ROYAL	TOULOUSE	PSLS	201900151601
267-038	268-057	02/05/2019	364.00		ST LOUIS	DAUPHINE	PSLS	201900151601
267-039	267-038	02/06/2019	363.00		ST LOUIS	BOURBON	PSLS	201900151601
267-040	267-039	02/09/2019	359.00		ST LOUIS	ROYAL	PSLS	201900151601
267-040	267-065	02/06/2019	53.00		ROYAL	ST LOUIS	PSLS	201900151601
267-041	267-040	02/06/2019	180.00		ST LOUIS	CHARTRES	PSLS	201900151601
267-042	267-041	02/06/2019	157.00		ST LOUIS	CHARTRES	PSLS	201900151601
267-043	267-042	02/07/2019	30.00		ST LOUIS	CHARTRES	PSLS	201900151601
267-044	267-033	02/07/2019	296.00		CHARTRES	ST LOUIS	PSLS	201900151601
267-044	267-043	02/07/2019	50.00		CHARTRES	TOULOUSE	PSLS	201900151601
267-045	267-018	02/07/2019	345.00		ST ANN	CHARTRES	PSLS	201900151601
267-046	267-045	02/07/2019	201.00		CHARTRES	MADISON	PSLS	201900151601
267-047	267-019	02/07/2019	350.00		DUMAINE	CHARTRES	PSLS	201900151601
267-047	267-046	02/07/2019	170.00		CHARTRES	DUMAINE	PSLS	201900151601
267-048	196-039	02/07/2019	366.00		DAUPHINE	CONTI	PSLS	201900151601
267-049	267-048	02/08/2019	310.00		DAUPHINE	ST LOUIS	PSLS	201900151601
267-050	267-048	02/08/2019	345.00		CONTI	BOURBON	PSLS	201900151601
267-051	267-050	02/08/2019	93.00		BOURBON	ST LOUIS	PSLS	201900151601
267-052	267-051	02/09/2019	205.00		BOURBON	ST LOUIS	PSLS	201900151601
267-053	196-041	02/09/2019	364.00		BOURBON	CONTI	PSLS	201900151601
267-054	267-053	02/09/2019	275.00		CONTI	ROYAL	PSLS	201900151601
267-055	196-050	02/09/2019	365.00		ROYAL	CONTI	PSLS	201900151601
267-056	267-055	02/09/2019	210.00		ROYAL	ST LOUIS	PSLS	201900151601
267-057	267-056	02/09/2019	98.00		ROYAL	ST LOUIS	PSLS	201900151601
267-058	196-054	02/09/2019	360.00		EXCHANGE PL	CONTI	PSLS	201900151601
267-059	267-058	02/09/2019	170.00		CONTI	CHARTRES	PSLS	201900151601
267-060	267-059	02/09/2019	303.00		CHARTRES	ST LOUIS	PSLS	201900151601
267-061	196-065	02/09/2019	361.00		CHARTRES	CONTI	PSLS	201900151601
267-062	267-061	02/09/2019	308.00		CHARTRES	ST LOUIS	PSLS	201900151601
267-063	267-001	02/09/2019	20.00		ST ANN	DAUPHINE	PSLS	201900151601
267-064	268-020	02/09/2019	327.00		TOULOUSE	DAUPHINE	PSLS	201900151601
268-009	268-007	02/10/2019	365.00		ST ANN	N RAMPART	PSLS	201900151701
268-010	268-009	02/10/2019	62.00		ST ANN	N RAMPART	PSLS	201900151701
268-011	268-010	02/10/2019	365.00		N RAMPART	DUMAINE	PSLS	201900151701
268-012	268-010	02/11/2019	370.00		ST ANN	BURGUNDY	PSLS	201900151701
268-013	268-011	02/11/2019	369.00		DUMAINE	BURGUNDY	PSLS	201900151701
268-013	268-012	02/11/2019	365.00		BURGUNDY	DUMAINE	PSLS	201900151701
268-014	268-010	02/11/2019	224.00		N RAMPART	ORLEANS	PSLS	201900151701
268-015	268-012	02/12/2019	220.00		BURGUNDY	ORLEANS	PSLS	201900151701
268-015	268-014	02/12/2019	372.00		ORLEANS	BURGUNDY	PSLS	201900151701
268-016	268-015	02/12/2019	305.00		ORLEANS	DAUPHINE	PSLS	201900151701

<u>STRUCT 1</u>	<u>STRUCT 2</u>	<u>COMPDATE</u>	<u>LENGTH</u>	<u>ADDRESS</u>	<u>STREET</u>	<u>CROSS STREET</u>	<u>ACTIVITY</u>	<u>WO_NO</u>
268-017	268-014	02/13/2019	195.00		N RAMPART	ST PETER	PSLS	201900151701
268-018	268-015	02/13/2019	196.00		BURGUNDY	ST PETER	PSLS	201900151701
268-018	268-017	02/13/2019	371.00		ST PETER	BURGUNDY	PSLS	201900151701
268-020	268-018	02/17/2019	358.00		BURGUNDY	TOULOUSE	PSLS	201900151701
268-021	268-020	02/14/2019	282.00		BURGUNDY	ST LOUIS	PSLS	201900151701
268-022	268-017	02/14/2019	354.00		N RAMPART	TOULOUSE	PSLS	201900151701
268-023	268-022	02/14/2019	315.00		TOULOUSE	BURGUNDY	PSLS	201900151701
268-024	268-022	02/15/2019	370.00		N RAMPART	ST LOUIS	PSLS	201900151701
268-025	268-024	02/15/2019	353.00		ST LOUIS	BURGUNDY	PSLS	201900151701
268-026	268-025	02/15/2019	322.00		BURGUNDY	TOULOUSE	PSLS	201900151701
268-027	268-025	02/16/2019	258.00		BURGUNDY	CONTI	PSLS	201900151701
268-033	268-024	02/16/2019	70.00		ST LOUIS	N RAMPART	PSLS	201900151701
268-033	268-032	02/16/2019	170.00		ST LOUIS	N RAMPART	PSLS	201900151701
268-034	268-017	02/16/2019	73.00		ST PETER	N RAMPART	PSLS	201900151701
268-037	268-034	02/16/2019	355.00		N RAMPART	TOULOUSE	PSLS	201900151701
268-040	268-037	02/16/2019	300.00		N RAMPART	ST LOUIS	PSLS	201900151701
268-053	197-061	02/16/2019	373.00		N RAMPART	CONTI	PSLS	201900151701
268-054	268-053	02/16/2019	301.00		N RAMPART	ST LOUIS	PSLS	201900151701
268-055	197-065	02/16/2019	368.00		BURGUNDY	CONTI	PSLS	201900151701
268-055	268-053	02/16/2019	375.00		CONTI	BURGUNDY	PSLS	201900151701
268-056	268-055	02/16/2019	300.00		BURGUNDY	ST LOUIS	PSLS	201900151701
268-057	268-056	02/16/2019	42.00		BURGUNDY	ST LOUIS	PSLS	201900151701
268-058	268-055	02/16/2019	303.00		CONTI	DAUPHINE	PSLS	201900151701
269-006	269-SPSA	02/09/2019	150.00		ST ANN	MARAIS	PSLS	201900151801
269-007	269-006	02/09/2019	80.00		MARAIS	ST ANN	PSLS	201900151801
269-009	269-006	02/09/2019	315.00		ST ANN	N VILLERE	PSLS	201900151801
269-014	269-013	02/09/2019	310.00		DUMAINE	N VILLERE	PSLS	201900151801
269-015	269-014	02/09/2019	285.00		N VILLERE	ST ANN	PSLS	201900151801
269-016	269-007	02/10/2019	280.00		MARAIS	DUMAINE	PSLS	201900151801
269-016	269-014	02/09/2019	305.00		DUMAINE	MARAIS	PSLS	201900151801
269-017	269-016	02/09/2019	330.00		MARAIS	ST PHILIP	PSLS	201900151801
269-019	269-018	02/09/2019	315.00		DUMAINE	N VILLERE	PSLS	201900151801
269-020	269-019	02/09/2019	295.00		N VILLERE	ST PHILIP	PSLS	201900151801
269-044	269-043	02/07/2019	165.00		N VILLERE	ST PETER	PSLS	201900151801
269-045	269-044	02/07/2019	295.00		ST PETER	MARAIS	PSLS	201900151801
269-046	269-045	02/07/2019	135.00		MARAIS	LAFITTE	PSLS	201900151801
269-051	269-049	02/07/2019	325.00		LAFITTE	N VILLERE	PSLS	201900151801
269-052	269-051	02/07/2019	246.00		LAFITTE	MARAIS	PSLS	201900151801
269-058	269-057	02/07/2019	245.00		LAFITTE	N DERBIGNY	PSLS	201900151801
269-061	269-060	10/02/2019	10.00		ST LOUIS	N ROBERTSON	TV	DCGCTV,
269-062	269-061	02/10/2019	255.00		ST LOUIS	N VILLERE	PSLS	201900151801

<u>STRUCT 1</u>	<u>STRUCT 2</u>	<u>COMPDATE</u>	<u>LENGTH</u>	<u>ADDRESS</u>	<u>STREET</u>	<u>CROSS STREET</u>	<u>ACTIVITY</u>	<u>WO_NO</u>
269-065	269-064	02/10/2019	280.00		ST LOUIS	N VILLERE	PSLS	201900151801
269-066	269-065	02/10/2019	279.00		ST LOUIS	MARAIS	PSLS	201900151801
269-069	198-005	02/10/2019	300.00		N VILLERE	CONTI	PSLS	201900151801
269-069	269-068	02/10/2019	312.00		CONTI	N VILLERE	PSLS	201900151801
269-070	269-069	02/10/2019	265.00		N VILLERE	ST LOUIS	PSLS	201900151801
269-071	269-069	02/10/2019	256.00		CONTI	MARAIS	PSLS	201900151801
269-072	198-006	02/10/2019	386.00		MARAIS	CONTI	PSLS	201900151801
269-073	269-072	02/10/2019	163.00		MARAIS	ST LOUIS	PSLS	201900151801
269-074	269-073	02/10/2019	238.00		MARAIS	ST LOUIS	PSLS	201900151801
269-075	269-073	02/10/2019	143.00		MARAIS	ST LOUIS	PSLS	201900151801
269-079	269-078	02/10/2019	235.00		ST LOUIS	N DERBIGNY	PSLS	201900151801
269-085	269-030	02/10/2019	311.00		ST ANN	N VILLERE	PSLS	201900151801
269-088	269-085	02/10/2019	280.00		ST ANN	MARAIS	PSLS	201900151801
269-095	269-053	02/10/2019	258.00		ST PETER	N VILLERE	PSLS	201900151801
274-009	274-007	07/09/2019	303.00		HAGAN AV	LAFITTE	PSLS	201900992401
274-010	273-025	07/09/2019	303.00		LAFITTE	MOSS	PSLS	201900992401
274-011	273-063	07/09/2019	301.00		CONTI	MOSS	PSLS	201900992401
274-012	273-048	07/09/2019	365.00		ST ANN	HAGAN AV	PSLS	201900992401
274-013	274-012	07/09/2019	237.00		HAGAN AV	ORLEANS AV	PSLS	201900992401
274-014	274-013	07/09/2019	192.00		ORLEANS AV	MOSS	PSLS	201900992401
274-015	273-049	07/09/2019	298.00		ORLEANS AV	HAGAN AV	PSLS	201900992401
274-016	274-012	07/09/2019	250.00		ST ANN	MOSS	PSLS	201900992401
274-017	274-016	07/09/2019	258.00		ST ANN	MOSS	PSLS	201900992401
274-018	274-017	07/09/2019	205.00		MOSS	ORLEANS AV	PSLS	201900992401
274-019	274-017	07/09/2019	311.00		MOSS	DUMAINE	PSLS	201900992401
274-020	273-047	07/09/2019	371.00		DUMAINE	HAGAN AV	PSLS	201900992401
274-020	289-050	07/17/2019	435.00		HAGAN AV	DUMAINE	PSLS	201900992401
274-021	274-020	07/09/2019	315.00		HAGAN AV	ST ANN	PSLS	201900992401
274-022	274-024	07/09/2019	240.00		DUMAINE	MOSS	PSLS	201900992401
274-023	289-052	07/11/2019	365.00		MOSS	DUMAINE	PSLS	201900992401
274-024	274-020	07/11/2019	205.00		DUMAINE	MOSS	PSLS	201900992401
275-001	291-040	07/11/2019	202.00		ESPLANADE AV	LEDA CT	PSLS	201900992401
275-002	275-001	07/11/2019	355.00		ESPLANADE AV	MOSS	PSLS	201900992401
275-003	275-002	07/11/2019	365.00		ESPLANADE AV	MOSS	PSLS	201900992401
275-004	275-003	07/11/2019	85.00		ESPLANADE AV	MOSS	PSLS	201900992401
275-005	275-004	07/11/2019	298.00		ESPLANADE AV	MOSS	PSLS	201900992401
275-006	275-005	07/11/2019	312.00		MOSS	ST VINCENT	PSLS	201900992401
275-007	275-006	07/11/2019	310.00		MOSS	ST VINCENT	PSLS	201900992401
275-008	275-003	05/04/2019	260.00	3481	ESPLANADE AV	MOSS	UNCHOKED	201900701801
275-009	275-008	07/18/2019	361.00		MOSS	ESPLANADE AV	PSLS	201900992401
275-010	291-041	07/15/2019	268.00		ESPLANADE AV	LEDA CT	PSLS	201900992401

<u>STRUCT 1</u>	<u>STRUCT 2</u>	<u>COMPDATE</u>	<u>LENGTH</u>	<u>ADDRESS</u>	<u>STREET</u>	<u>CROSS STREET</u>	<u>ACTIVITY</u>	<u>WO_NO</u>
275-011	275-010	07/15/2019	300.00		LEDA CT	MARIE	PSLS	201900992401
275-012	275-011	07/15/2019	230.00		LEDA CT	ST VINCENT	PSLS	201900992401
275-013	275-012	07/15/2019	295.00		LEDA CT	ST VINCENT	PSLS	201900992401
275-016	276-028	07/15/2019	59.00		MOSS	ST VINCENT	PSLS	201900992401
275-017	275-016	07/15/2019	238.00		MOSS	ST VINCENT	PSLS	201900992401
275-018	275-017	07/15/2019	130.00		MOSS	ST VINCENT	PSLS	201900992401
275-019	289-049	07/17/2019	183.00		MOSS	ESPLANADE AV	PSLS	201900992401
275-020	275-019	07/15/2019	250.00		MOSS	ESPLANADE AV	PSLS	201900992401
275-021	275-020	07/15/2019	270.00		MOSS	ESPLANADE AV	PSLS	201900992401
275-022	275-021	07/18/2019	315.00		MOSS	ESPLANADE AV	PSLS	201900992401
275-023	275-022	07/15/2019	211.00		MOSS	ESPLANADE AV	PSLS	201900992401
275-024	275-010	07/15/2019	132.00		ESPLANADE AV	MOSS	PSLS	201900992401
276-002	276-001	07/15/2019	92.00		DESAIX BL	BEAUVOIR CT	PSLS	201900992401
276-003	276-002	07/17/2019	428.00		DESAIX BL	MOSS	PSLS	201900992401
276-004	276-003	07/17/2019	405.00		DESAIX BL	MOSS	PSLS	201900992401
276-005	276-004	07/17/2019	385.00		DESAIX BL	MOSS	PSLS	201900992401
276-011	276-010	07/17/2019	90.00		MOSS	DESAIX BL	PSLS	201900992401
276-019	276-011	07/17/2019	265.00		MOSS	PARKVIEW PL	PSLS	201900992401
276-020	276-019	07/17/2019	62.00		MOSS	ESPLANADE AV	PSLS	201900992401
276-021	276-020	07/17/2019	37.00		MOSS	ESPLANADE AV	PSLS	201900992401
282-001	283-017	02/16/2019	410.00		ESPLANADE AV	DECATUR	PSLS	201900151901
282-002	282-001	02/16/2019	249.00		DECATUR	BARRACKS	PSLS	201900151901
282-002	283-018	02/16/2019	410.00		BARRACKS	DECATUR	PSLS	201900151901
282-003	282-002	02/16/2019	328.00		DECATUR	GOV NICHOLLS	PSLS	201900151901
282-004	282-002	02/16/2019	200.00		BARRACKS	FRENCH MARKET PL	PSLS	201900151901
282-005	282-004	02/16/2019	365.00		FRENCH MARKET PL	GOV NICHOLLS	PSLS	201900151901
282-006	282-005	02/16/2019	330.00		FRENCH MARKET PL	URSULINES AV	PSLS	201900151901
282-007	282-004	02/16/2019	185.00		BARRACKS	N PETERS	PSLS	201900151901
282-008	282-007	02/16/2019	374.00		N PETERS	GOV NICHOLLS	PSLS	201900151901
282-009	282-008	02/18/2019	327.00		N PETERS	URSULINES AV	PSLS	201900151901
282-010	283-025	02/17/2019	405.00		ESPLANADE AV	DECATUR	PSLS	201900151901
282-011	282-010	02/17/2019	131.00		DECATUR	FRENCHMEN	PSLS	201900151901
282-012	282-011	02/17/2019	40.00		FRENCHMEN	DECATUR	PSLS	201900151901
282-013	282-011	02/17/2019	130.00		FRENCHMEN	ESPLANADE AV	PSLS	201900151901
282-014	282-010	02/17/2019	225.00		ESPLANADE AV	N PETERS	PSLS	201900151901
282-015	282-014	02/17/2019	176.00		ESPLANADE AV	N PETERS	PSLS	201900151901
282-016	283-019	02/17/2019	416.00		GOV NICHOLLS	DECATUR	PSLS	201900151901
282-017	282-016	02/17/2019	306.00		DECATUR	URSULINES AV	PSLS	201900151901
282-018	283-020	02/17/2019	404.00		URSULINES AV	DECATUR	PSLS	201900151901
282-019	282-018	02/17/2019	316.00		DECATUR	ST PHILIP	PSLS	201900151901
282-020	266-022	02/17/2019	135.00		DECATUR	ST PHILIP	PSLS	201900151901

<u>STRUCT 1</u>	<u>STRUCT 2</u>	<u>COMPDATE</u>	<u>LENGTH</u>	<u>ADDRESS</u>	<u>STREET</u>	<u>CROSS STREET</u>	<u>ACTIVITY</u>	<u>WO_NO</u>
282-021	282-020	02/17/2019	176.00		DECATUR	ST PHILIP	PSLS	201900151901
282-022	282-020	02/17/2019	32.00		DECATUR	ST PHILIP	PSLS	201900151901
282-023	282-022	02/17/2019	178.00		N PETERS	ST PHILIP	PSLS	201900151901
282-027	266-023	02/17/2019	213.00		N PETERS	ST PHILIP	PSLS	201900151901
282-028	282-027	02/17/2019	155.00		N PETERS	ST PHILIP	PSLS	201900151901
282-029	282-009	02/18/2019	180.00		N PETERS	ST PHILIP	PSLS	201900151901
283-001	284-046	02/17/2019	360.00		ESPLANADE AV	DAUPHINE	PSLS	201900151901
283-002	283-001	02/17/2019	255.00		DAUPHINE	BARRACKS	PSLS	201900151901
283-004	283-003	02/17/2019	304.00		DAUPHINE	URSULINES AV	PSLS	201900151901
283-005	283-001	02/17/2019	365.00		ESPLANADE AV	BOURBON	PSLS	201900151901
283-006	283-002	02/17/2019	366.00		BARRACKS	BOURBON	PSLS	201900151901
283-006	283-005	02/17/2019	258.00		BOURBON	BARRACKS	PSLS	201900151901
283-007	283-006	02/17/2019	311.00		BARRACKS	ROYAL	PSLS	201900151901
283-008	283-003	02/17/2019	365.00		GOV NICHOLLS	BOURBON	PSLS	201900151901
283-008	283-006	02/17/2019	355.00		BOURBON	GOV NICHOLLS	PSLS	201900151901
283-009	283-008	02/17/2019	305.00		GOV NICHOLLS	ROYAL	PSLS	201900151901
283-010	283-008	02/17/2019	356.00		BOURBON	URSULINES AV	PSLS	201900151901
283-011	283-010	02/17/2019	320.00		BOURBON	ST PHILIP	PSLS	201900151901
283-012	283-005	02/07/2019	354.00		ESPLANADE AV	ROYAL	PSLS	201900151901
283-013	283-012	02/17/2019	249.00		ROYAL	BARRACKS	PSLS	201900151901
283-014	283-013	02/17/2019	364.00		ROYAL	GOV NICHOLLS	PSLS	201900151901
283-015	283-010	02/17/2019	354.00		URSULINES AV	ROYAL	PSLS	201900151901
283-015	283-014	02/17/2019	355.00		ROYAL	URSULINES AV	PSLS	201900151901
283-016	283-015	02/17/2019	332.00		ROYAL	ST PHILIP	PSLS	201900151901
283-017	283-012	02/18/2019	366.00		ESPLANADE AV	CHARTRES	PSLS	201900151901
283-018	283-013	02/04/2019	366.00		BARRACKS	CHARTRES	PSLS	201900152001
283-018	283-017	02/04/2019	251.00		CHARTRES	BARRACKS	PSLS	201900152001
283-019	283-014	02/04/2019	365.00		GOV NICHOLLS	CHARTRES	PSLS	201900152001
283-019	283-018	02/04/2019	362.00		CHARTRES	GOV NICHOLLS	PSLS	201900152001
283-020	283-015	02/04/2019	363.00		URSULINES AV	CHARTRES	PSLS	201900152001
283-020	283-019	02/04/2019	355.00		CHARTRES	URSULINES AV	PSLS	201900152001
283-021	283-020	02/05/2019	324.00		CHARTRES	ST PHILIP	PSLS	201900152001
283-022	284-037	02/05/2019	335.00		ESPLANADE AV	DAUPHINE	PSLS	201900152001
283-023	283-022	02/05/2019	370.00		ESPLANADE AV	BOURBON	PSLS	201900152001
283-024	283-023	02/06/2019	371.00		ESPLANADE AV	ROYAL	PSLS	201900152001
283-025	283-024	02/06/2019	364.00		ESPLANADE AV	CHARTRES	PSLS	201900152001
283-026	284-056	02/06/2019	355.00		URSULINES AV	DAUPHINE	PSLS	201900152001
283-027	283-026	02/06/2019	302.00		URSULINES AV	BOURBON	PSLS	201900152001
283-028	267-012	02/06/2019	360.00		DAUPHINE	ST PHILIP	PSLS	201900152001
283-028	284-057	02/06/2019	360.00		ST PHILIP	DAUPHINE	PSLS	201900152001
283-029	283-028	02/07/2019	320.00		DAUPHINE	URSULINES AV	PSLS	201900152001

<u>STRUCT 1</u>	<u>STRUCT 2</u>	<u>COMPDATE</u>	<u>LENGTH</u>	<u>ADDRESS</u>	<u>STREET</u>	<u>CROSS STREET</u>	<u>ACTIVITY</u>	<u>WO_NO</u>
283-030	283-028	02/07/2019	294.00		ST PHILIP	BOURBON	PSLS	201900152001
283-031	267-017	02/07/2019	359.00		BOURBON	ST PHILIP	PSLS	201900152001
283-032	283-031	02/07/2019	315.00		ST PHILIP	ROYAL	PSLS	201900152001
283-033	267-019	02/07/2019	358.00		ROYAL	ST PHILIP	PSLS	201900152001
283-034	283-033	02/07/2019	311.00		ST PHILIP	CHARTRES	PSLS	201900152001
283-035	267-047	02/08/2019	356.00		CHARTRES	ST PHILIP	PSLS	201900152001
283-036	283-035	02/08/2019	343.00		ST PHILIP	DECATUR	PSLS	201900152001
284-008	284-004	02/08/2019	365.00		BARRACKS	N RAMPART	PSLS	201900152001
284-009	284-008	02/08/2019	192.00		N RAMPART	ESPLANADE AV	PSLS	201900152001
284-010	284-008	02/08/2019	282.00		N RAMPART	GOV NICHOLLS	PSLS	201900152001
284-015	284-014	02/08/2019	364.00		GOV NICHOLLS	N RAMPART	PSLS	201900152001
284-016	284-015	02/08/2019	290.00		N RAMPART	URSULINES AV	PSLS	201900152001
284-019	284-017	02/08/2019	363.00		URSULINES AV	N RAMPART	PSLS	201900152001
284-020	284-019	02/08/2019	314.00		N RAMPART	ST PHILIP	PSLS	201900152001
284-025	284-022	02/08/2019	290.00		ST PHILIP	N RAMPART	PSLS	201900152001
284-026	284-075	02/09/2019	100.00		ESPLANADE AV	N RAMPART	PSLS	201900152001
284-027	284-026	02/08/2019	75.00		N RAMPART	ESPLANADE AV	PSLS	201900152001
284-035	284-027	02/08/2019	325.00		ESPLANADE AV	BURGUNDY	PSLS	201900152001
284-037	284-035	02/09/2019	37.00		ESPLANADE AV	BURGUNDY	PSLS	201900152001
284-043	284-026	02/09/2019	252.00		N RAMPART	BARRACKS	PSLS	201900152001
284-044	284-043	02/09/2019	356.00		N RAMPART	GOV NICHOLLS	PSLS	201900152001
284-045	284-044	02/09/2019	280.00		N RAMPART	URSULINES AV	PSLS	201900152001
284-046	284-026	02/09/2019	348.00		ESPLANADE AV	BURGUNDY	PSLS	201900152001
284-047	284-043	02/09/2019	352.00		BARRACKS	BURGUNDY	PSLS	201900152001
284-047	284-046	02/09/2019	255.00		BURGUNDY	BARRACKS	PSLS	201900152001
284-048	284-047	02/09/2019	290.00		BARRACKS	DAUPHINE	PSLS	201900152001
284-049	284-044	02/09/2019	350.00		GOV NICHOLLS	BURGUNDY	PSLS	201900152001
284-049	284-047	02/05/2019	356.00		BURGUNDY	GOV NICHOLLS	PSLS	201900152001
284-050	284-049	02/05/2019	307.00		GOV NICHOLLS	DAUPHINE	PSLS	201900152001
284-051	284-049	02/05/2019	285.00		BURGUNDY	URSULINES AV	PSLS	201900152001
284-052	268-011	02/06/2019	365.00		N RAMPART	ST PHILIP	PSLS	201900152001
284-053	284-052	02/06/2019	353.00		N RAMPART	URSULINES AV	PSLS	201900152001
284-054	284-053	02/06/2019	26.00		N RAMPART	URSULINES AV	PSLS	201900152001
284-055	284-054	02/06/2019	355.00		URSULINES AV	BURGUNDY	PSLS	201900152001
284-056	284-055	02/06/2019	15.00		URSULINES AV	BURGUNDY	PSLS	201900152001
284-057	268-013	02/06/2019	360.00		BURGUNDY	ST PHILIP	PSLS	201900152001
284-057	284-052	02/09/2019	371.00		ST PHILIP	BURGUNDY	PSLS	201900152001
292-019	292-008	05/17/2019	255.00		DESAIX BL	WINTHROP PL	TV	DCGCTV,
292-039	292-003	05/20/2019	350.00		SALTUS	TRAFALGAR	TV	DCGCTV,
298-066	298-058	06/06/2019	255.00	4710	PARIS AV		UNCHOKED	201900794302
299A-017	298-027	07/23/2019	367.00	4460	ST BERNARD AV	OWENS BL	UNCHOKED	201901082301



<u>STRUCT 1</u>	<u>STRUCT 2</u>	<u>COMPDATE</u>	<u>LENGTH</u>	<u>ADDRESS</u>	<u>STREET</u>	<u>CROSS STREET</u>	<u>ACTIVITY</u>	<u>WO_NO</u>
300-139	300-138	01/20/2019	140.00		LEON C SIMON DR	PRATT DR	PSLS	201900058601
300-140	300-139	01/20/2019	200.00		LEON C SIMON DR	PRATT DR	PSLS	201900058601
300-141	300-129	01/20/2019	310.00		LEON C SIMON DR	CALDWELL DR	PSLS	201900058601
300-142	300-141	01/20/2019	306.00		CALDWELL DR	NEW YORK	PSLS	201900058601
300-143	300-142	01/20/2019	350.00		CALDWELL DR	FRANKFORT	PSLS	201900058601
300-144	300-141	01/20/2019	290.00		LEON C SIMON DR	CARLSON DR	PSLS	201900058601
300-145	300-144	01/20/2019	560.00		CARLSON DR	FRANKFORT	PSLS	201900058601
300-146	300-144	01/20/2019	280.00		LEON C SIMON DR	PRATT DR	PSLS	201900058601
300-147	300-146	01/20/2019	480.00		PRATT DR	FRANKFORT	PSLS	201900058601
311-044	311-043	01/15/2019	318.00		AGRICULTURE	BRUXELLES	PSLS	201900058801
311-045	311-043	01/15/2019	370.00		AGRICULTURE	HAVANA	PSLS	201900058801
311-046	311-045	01/16/2019	182.00		HAVANA	N BROAD	PSLS	201900058801
311-047	311-045	01/16/2019	205.00		AGRICULTURE	N BROAD	PSLS	201900058801
311-048	311-047	01/16/2019	22.00		N BROAD	AGRICULTURE	PSLS	201900058801
311-049	311-048	01/16/2019	200.00		N BROAD	ABUNDANCE	PSLS	201900058801
311-051	311-050	01/22/2019	296.00		BRUXELLES	INDUSTRY	PSLS	201900058801
311-054	311-053	01/22/2019	315.00		INDUSTRY	REPUBLIC	PSLS	201900058801
311-057	310-011	01/22/2019	367.00		A P TUREAUD AV	HOPE	PSLS	201900058801
311-058	311-057	01/22/2019	319.00		A P TUREAUD AV	DUELS	PSLS	201900058801
311-059	310-013	01/22/2019	367.00		A P TUREAUD AV	HOPE	PSLS	201900058801
311-060	311-059	01/22/2019	315.00		A P TUREAUD AV	DUELS	PSLS	201900058801
311-061	311-024	01/30/2019	315.00		INDUSTRY	ALLEN	PSLS	201900058801
312-003	312-002	01/23/2019	352.00		PARIS AV	INDUSTRY	PSLS	201900058801
312-004	312-003	01/23/2019	88.00		INDUSTRY	PARIS AV	PSLS	201900058801
312-007	312-006	01/23/2019	315.00		ABUNDANCE	ST BERNARD AV	PSLS	201900058801
312-010	312-003	01/23/2019	370.00		PARIS AV	AGRICULTURE	PSLS	201900058801
312-011	312-010	01/23/2019	370.00		PARIS AV	ABUNDANCE	PSLS	201900058801
312-013	312-012	01/23/2019	315.00		BRUXELLES	TREASURE	PSLS	201900058801
312-014	312-009	01/24/2019	283.00		ST BERNARD AV	GENTILLY RD	PSLS	201900058801
312-016	312-014	01/20/2019	233.00		ST BERNARD AV	TREASURE	PSLS	201900058601
312-017	312-016	01/20/2019	280.00		ST BERNARD AV	TREASURE	PSLS	201900058601
312-017	312-018	01/20/2019	38.00		ST BERNARD AV	TREASURE	PSLS	201900058601
312-018	312-019	01/20/2019	205.00		ST BERNARD AV	TREASURE	PSLS	201900058601
312-019	312-020	01/20/2019	115.00		GIBSON	ST BERNARD AV	PSLS	201900058601
312-020	293-025	01/20/2019	202.00		FREY PL	ST BERNARD AV	PSLS	201900058601
312-021	312-020	01/20/2019	155.00		GIBSON	FLORIDA AV	PSLS	201900058601
312-022	312-006	01/24/2019	370.00		PARIS AV	GENTILLY RD	PSLS	201900058801
312-023	312-011	01/24/2019	370.00		PARIS AV	TREASURE	PSLS	201900058801
312-026	312-025	01/24/2019	99.00		BRUXELLES	FLORIDA AV	PSLS	201900058801
312-029	312-023	01/24/2019	135.00		PARIS AV	GENTILLY RD	PSLS	201900058801
312-030	312-029	01/20/2019	109.00		PARIS AV	GENTILLY RD	PSLS	201900058601

<u>STRUCT 1</u>	<u>STRUCT 2</u>	<u>COMPDATE</u>	<u>LENGTH</u>	<u>ADDRESS</u>	<u>STREET</u>	<u>CROSS STREET</u>	<u>ACTIVITY</u>	<u>WO_NO</u>
312-031	312-030	01/20/2019	136.00		PARIS AV	FLORIDA AV	PSLS	201900058601
312-032	312-030	01/24/2019	115.00		PARIS AV	GENTILLY RD	PSLS	201900058601
312-033	312-032	01/24/2019	80.00		PARIS AV	GENTILLY RD	PSLS	201900058601
312-034	312-032	01/24/2019	284.00		PARIS AV	FLORIDA AV	PSLS	201900058601
312-035	312-034	01/24/2019	20.00		PARIS AV	FLORIDA AV	PSLS	201900058601
312-036	311-043	01/24/2019	372.00		REPUBLIC	ABUNDANCE	PSLS	201900058801
312-037	312-036	01/24/2019	310.00		ABUNDANCE	BRUXELLES	PSLS	201900058801
312-038	311-045	01/24/2019	370.00		HAVANA	ABUNDANCE	PSLS	201900058801
312-038	312-036	01/25/2019	368.00		ABUNDANCE	HAVANA	PSLS	201900058801
312-039	312-038	01/25/2019	233.00		ABUNDANCE	A P TUREAUD AV	PSLS	201900058801
312-042	312-025	01/25/2019	368.00		TREASURE	REPUBLIC	PSLS	201900058801
312-042	312-036	01/25/2019	370.00		REPUBLIC	TREASURE	PSLS	201900058801
312-043	312-042	01/25/2019	250.00		TREASURE	FLORIDA AV	PSLS	201900058801
312-044	312-042	01/25/2019	143.00		REPUBLIC	FLORIDA AV	PSLS	201900058801
312-045	312-044	01/28/2019	255.00		FLORIDA AV	BRUXELLES	PSLS	201900058801
312-046	311-056	01/28/2019	315.00		BRUXELLES	ABUNDANCE	PSLS	201900058801
313-001	314-020	01/24/2019	371.00		BRUXELLES	SERE	PSLS	201900058601
313-002	313-001	01/24/2019	364.00		SERE	PARIS AV	PSLS	201900058601
313-003	313-002	01/25/2019	317.00		PARIS AV	LAFRENIERE	PSLS	201900058601
313-004	313-001	01/25/2019	375.00		BRUXELLES	LAFRENIERE	PSLS	201900058601
313-005	313-004	01/25/2019	364.00		LAFRENIERE	PARIS AV	PSLS	201900058601
313-006	313-005	01/25/2019	304.00		PARIS AV	PLEASURE	PSLS	201900058601
313-007	313-004	01/25/2019	375.00		BRUXELLES	PLEASURE	PSLS	201900058601
313-008	313-007	01/25/2019	304.00		PLEASURE	REPUBLIC	PSLS	201900058601
313-009	313-007	01/28/2019	265.00		PLEASURE	PARIS AV	PSLS	201900058601
313-010	313-007	01/28/2019	184.00		BRUXELLES	PLEASURE	PSLS	201900058601
313-011	313-010	01/28/2019	337.00		HUMANITY	REPUBLIC	PSLS	201900058601
313-012	313-011	01/28/2019	50.00		HUMANITY	REPUBLIC	PSLS	201900058601
313-013	313-004	01/28/2019	371.00		LAFRENIERE	REPUBLIC	PSLS	201900058601
313-014	313-013	01/28/2019	371.00		REPUBLIC	PLEASURE	PSLS	201900058601
313-015	313-014	01/28/2019	303.00		PLEASURE	HAVANA	PSLS	201900058601
313-016	313-014	01/28/2019	371.00		REPUBLIC	HUMANITY	PSLS	201900058601
313-017	313-016	01/28/2019	105.00		HUMANITY	GENTILLY RD	PSLS	201900058601
313-018	313-017	01/28/2019	178.00		GENTILLY RD	HAVANA	PSLS	201900058601
313-019	313-016	01/28/2019	53.00		REPUBLIC	GENTILLY RD	PSLS	201900058601
313-020	313-019	01/28/2019	110.00		REPUBLIC	GENTILLY RD	PSLS	201900058601
313-021	313-020	01/28/2019	35.00		GENTILLY RD	REPUBLIC	PSLS	201900058601
313-022	313-021	01/28/2019	201.00		REPUBLIC	BENEFIT	PSLS	201900058601
313-023	313-022	01/28/2019	365.00		BENEFIT	HAVANA	PSLS	201900058601
313-024	313-023	01/29/2019	210.00		HAVANA	FLORIDA AV	PSLS	201900058601
313-025	313-023	01/29/2019	276.00		BENEFIT	A P TUREAUD AV	PSLS	201900058601

<u>STRUCT 1</u>	<u>STRUCT 2</u>	<u>COMPDATE</u>	<u>LENGTH</u>	<u>ADDRESS</u>	<u>STREET</u>	<u>CROSS STREET</u>	<u>ACTIVITY</u>	<u>WO_NO</u>
313-026	313-020	01/29/2019	15.00		GENTILLY RD	REPUBLIC	PSLS	201900058601
313-027	313-026	01/29/2019	330.00		GENTILLY RD	HAVANA	PSLS	201900058601
313-028	313-027	01/29/2019	75.00		HUMANITY	HAVANA	PSLS	201900058601
313-029	313-028	01/29/2019	324.00		HAVANA	BENEFIT	PSLS	201900058601
313-030	313-028	01/29/2019	347.00		HUMANITY	A P TUREAUD AV	PSLS	201900058601
313-031	313-028	01/29/2019	45.00		HAVANA	GENTILLY RD	PSLS	201900058601
313-032	313-031	01/29/2019	380.00		GENTILLY RD	A P TUREAUD AV	PSLS	201900058601
313-033	313-013	01/29/2019	370.00		LAFRENIERE	HAVANA	PSLS	201900058601
313-034	313-033	01/29/2019	372.00		HAVANA	PLEASURE	PSLS	201900058601
313-035	313-034	01/29/2019	156.00		HAVANA	GENTILLY RD	PSLS	201900058601
313-036	313-034	01/29/2019	300.00		PLEASURE	A P TUREAUD AV	PSLS	201900058601
313-037	313-033	01/29/2019	353.00		LAFRENIERE	A P TUREAUD AV	PSLS	201900058601
313-038	313-037	01/29/2019	20.00		A P TUREAUD AV	LAFRENIERE	PSLS	201900058601
313-039	313-038	02/04/2019	202.00		A P TUREAUD AV	PLEASURE	PSLS	201900155601
313-040	313-001	02/04/2019	372.00		SERE	REPUBLIC	PSLS	201900155601
313-041	313-040	02/04/2019	320.00		REPUBLIC	LAFRENIERE	PSLS	201900155601
313-042	313-040	02/04/2019	371.00		SERE	HAVANA	PSLS	201900155601
313-043	313-042	02/04/2019	291.00		HAVANA	LAFRENIERE	PSLS	201900155601
313-044	313-042	02/04/2019	274.00		SERE	A P TUREAUD AV	PSLS	201900155601
313-045	314-025	02/05/2019	327.00		HAVANA	SERE	PSLS	201900155601
313-046	314-023	02/05/2019	293.00		REPUBLIC	SERE	PSLS	201900155601
313-047	314-022	02/05/2019	300.00		PARIS AV	SERE	PSLS	201900155601
314-001	297-017	02/05/2019	352.00		MILTON	HAMBURG	PSLS	201900155601
314-002	314-001	02/05/2019	18.00		HAMBURG	MILTON	PSLS	201900155601
314-003	314-002	02/05/2019	267.00		MILTON	PARIS AV	PSLS	201900155601
314-004	314-002	02/06/2019	352.00		HAMBURG	ST DENIS	PSLS	201900155601
314-005	314-004	02/06/2019	350.00		ST DENIS	PARIS AV	PSLS	201900155601
314-006	314-005	02/06/2019	24.00		PARIS AV	ST DENIS	PSLS	201900155601
314-007	314-001	02/06/2019	370.00		HAMBURG	FOY	PSLS	201900155601
314-008	314-001	02/06/2019	371.00		MILTON	PARIS AV	PSLS	201900155601
314-009	314-008	02/06/2019	372.00		PARIS AV	FOY	PSLS	201900155601
314-010	314-009	02/06/2019	300.00		FOY	HAMBURG	PSLS	201900155601
314-011	314-009	02/06/2019	319.00		PARIS AV	CATON	PSLS	201900155601
314-012	314-008	02/06/2019	83.00		MILTON	PARIS AV	PSLS	201900155601
314-013	314-012	02/07/2019	318.00		PARIS AV	ST DENIS	PSLS	201900155601
314-016	314-012	02/10/2019	370.00		PARIS AV	FOY	PSLS	201900155601
314-017	314-016	02/07/2019	370.00		FOY	BRUXELLES	PSLS	201900155601
314-018	314-012	02/07/2019	369.00		MILTON	BRUXELLES	PSLS	201900155601
314-019	314-018	02/08/2019	315.00		BRUXELLES	FOY	PSLS	201900155601
314-020	314-018	02/08/2019	370.00		BRUXELLES	ST DENIS	PSLS	201900155601
314-021	314-020	02/08/2019	366.00		ST DENIS	PARIS AV	PSLS	201900155601

<u>STRUCT 1</u>	<u>STRUCT 2</u>	<u>COMPDATE</u>	<u>LENGTH</u>	<u>ADDRESS</u>	<u>STREET</u>	<u>CROSS STREET</u>	<u>ACTIVITY</u>	<u>WO_NO</u>
314-022	314-021	02/08/2019	20.00		PARIS AV	ST DENIS	PSLS	201900155601
314-023	314-020	02/08/2019	371.00		ST DENIS	REPUBLIC	PSLS	201900155601
314-024	314-023	02/08/2019	290.00		REPUBLIC	MILTON	PSLS	201900155601
314-025	314-023	02/09/2019	375.00		ST DENIS	HAVANA PL	PSLS	201900155601
314-026	314-018	02/09/2019	370.00		MILTON	REPUBLIC	PSLS	201900155601
314-027	314-026	02/09/2019	68.00		MILTON	HAVANA PL	PSLS	201900155601
314-028	314-027	02/09/2019	224.00		MILTON	VIRGIL BL	PSLS	201900155601
314-029	314-028	02/09/2019	268.00		VIRGIL BL	PARIS AV	PSLS	201900155601
314-030	314-029	02/09/2019	270.00		VIRGIL BL	PARIS AV	PSLS	201900155601
314-031	314-026	02/09/2019	47.00		MILTON	HAVANA PL	PSLS	201900155601
314-032	314-031	02/09/2019	449.00		HAVANA PL	ST DENIS	PSLS	201900155601
314-033	314-028	02/09/2019	306.00		VIRGIL BL	LONDON AV	PSLS	201900155601
314-034	314-033	02/09/2019	321.00		VIRGIL BL	LONDON AV	PSLS	201900155601
314-035	315-023	02/09/2019	430.00		VIRGIL BL	MILTON	PSLS	201900155601
314-036	315-021	02/09/2019	37.00		CATON	PARIS AV	PSLS	201900155601
314-037	314-036	02/09/2019	200.00		CATON	PARIS AV	PSLS	201900155601
315-001	314-007	02/09/2019	370.00		HAMBURG	CATON	PSLS	201900155601
315-002	315-001	02/09/2019	350.00		CATON	PARIS AV	PSLS	201900155601
315-003	315-002	02/10/2019	245.00		PARIS AV	SENATE	PSLS	201900155601
315-004	315-001	02/10/2019	318.00		HAMBURG	SENATE	PSLS	201900155601
315-005	297-028	02/10/2019	335.00		SENATE	HAMBURG	PSLS	201900155601
315-006	315-005	02/10/2019	355.00		SENATE	PARIS AV	PSLS	201900155601
315-007	315-006	02/10/2019	371.00		PARIS AV	HARRISON AV	PSLS	201900155601
315-008	315-007	02/10/2019	300.00		HARRISON AV	HAMBURG	PSLS	201900155601
315-009	315-007	02/10/2019	371.00		PARIS AV	MANDOLIN	PSLS	201900155601
315-010	315-009	02/10/2019	305.00		MANDOLIN	HAMBURG	PSLS	201900155601
315-012	315-005	02/10/2019	370.00		HAMBURG	HARRISON AV	PSLS	201900155601
315-013	315-012	02/10/2019	208.00		HAMBURG	MANDOLIN	PSLS	201900155601
315-014	297-033	02/10/2019	318.00		HARRISON AV	HAMBURG	PSLS	201900155601
315-016	297-035	02/10/2019	265.00		MANDOLIN	PERLITA	PSLS	201900155601
315-018	315-016	02/10/2019	177.00		MANDOLIN	HAMBURG	PSLS	201900155601
315-019	314-016	02/10/2019	370.00		PARIS AV	CATON	PSLS	201900155601
315-020	315-019	02/22/2019	122.00		CATON	PARIS AV	PSLS	201900282401
315-021	315-020	02/22/2019	50.00		CATON	PARIS AV	PSLS	201900282401
315-022	315-019	02/22/2019	496.00		PARIS AV	VIRGIL BL	PSLS	201900282401
315-023	315-022	02/22/2019	420.00		VIRGIL BL	MILTON	PSLS	201900282401
315-024	315-022	02/22/2019	468.00		PARIS AV	CHURCHILL DR	PSLS	201900282401
315-025	315-024	02/22/2019	30.00		PARIS AV	CHURCHILL DR	PSLS	201900282401
315-026	315-024	02/23/2019	248.00		CHURCHILL DR	RAYNE DR	PSLS	201900282401
315-027	315-026	02/23/2019	250.00		CHURCHILL DR	VAN AV	PSLS	201900282401
315-028	315-035	02/23/2019	394.00		VAN AV	RAYNE DR	PSLS	201900282401

<u>STRUCT 1</u>	<u>STRUCT 2</u>	<u>COMPDATE</u>	<u>LENGTH</u>	<u>ADDRESS</u>	<u>STREET</u>	<u>CROSS STREET</u>	<u>ACTIVITY</u>	<u>WO_NO</u>
315-029	315-033	02/28/2019	204.00		RAYNE DR	CHURCHILL DR	PSLS	201900282401
315-030	315-029	02/28/2019	115.00		RAYNE DR	VAN AV	PSLS	201900282401
315-031	315-030	02/28/2019	354.00		RAYNE DR	VAN AV	PSLS	201900282401
315-032	315-031	02/28/2019	85.00		RAYNE DR	VAN AV	PSLS	201900282401
315-033	315-026	02/28/2019	48.00		RAYNE DR	CHURCHILL DR	PSLS	201900282401
315-035	315-027	02/28/2019	25.00		VAN AV	CHURCHILL DR	PSLS	201900282401
316-001	315-025	02/28/2019	463.00		PARIS AV	PRATT DR	PSLS	201900282401
316-002	316-001	02/28/2019	467.00		PRATT DR	VAN AV	PSLS	201900282401
316-003	316-002	02/28/2019	511.00		PRATT DR	LONDON AV	PSLS	201900282401
316-004	316-003	03/03/2019	489.00		PRATT DR	LONDON AV	PSLS	201900282401
316-005	316-004	03/03/2019	270.00		PRATT DR	LONDON AV	PSLS	201900282401
316-006	316-004	03/03/2019	297.00		PRATT DR	KING DR	PSLS	201900282401
316-007	316-006	03/03/2019	283.00		PRATT DR	KING DR	PSLS	201900282401
316-008	316-007	03/03/2019	265.00		PRATT DR	MIRABEAU AV	PSLS	201900282401
316-009	316-001	03/03/2019	391.00		PARIS AV	MILES DR	PSLS	201900282401
316-010	316-009	03/03/2019	278.00		MILES DR	OVERTON DR	PSLS	201900282401
316-011	316-010	03/03/2019	232.00		MILES DR	OVERTON DR	PSLS	201900282401
316-012	316-011	03/03/2019	118.00		OVERTON DR	KING DR	PSLS	201900282401
316-013	316-012	02/23/2019	75.00		OVERTON DR	KING DR	PSLS	201900282401
316-014	316-013	02/23/2019	503.00		OVERTON DR	KING DR	PSLS	201900282401
316-015	316-011	02/23/2019	400.00		MILES DR	MOORE DR	PSLS	201900282401
316-016	316-015	02/23/2019	115.00		MOORE DR	KING DR	PSLS	201900282401
316-017	316-016	02/23/2019	65.00		MOORE DR	KING DR	PSLS	201900282401
316-018	316-017	02/23/2019	303.00		MOORE DR	KING DR	PSLS	201900282401
316-019	316-015	02/23/2019	170.00		MILES DR	KING DR	PSLS	201900282401
316-020	316-019	02/23/2019	160.00		MILES DR	KING DR	PSLS	201900282401
316-021	316-020	02/23/2019	265.00		MILES DR	KING DR	PSLS	201900282401
316-022	316-009	02/24/2019	393.00		PARIS AV	KING DR	PSLS	201900282401
316-023	316-022	02/24/2019	391.00		PARIS AV	KING DR	PSLS	201900282401
316-024	316-023	02/24/2019	393.00		PARIS AV	KING DR	PSLS	201900282401
316-025	316-024	02/24/2019	375.00		KING DR	MOORE DR	PSLS	201900282401
316-026	316-025	02/24/2019	375.00		KING DR	MILES DR	PSLS	201900282401
316-027	316-026	02/24/2019	350.00		KING DR	PRATT DR	PSLS	201900282401
316-028	316-024	02/23/2019	304.00		PARIS AV	MIRABEAU AV	PSLS	201900282401
316-029	316-028	02/23/2019	365.00		MIRABEAU AV	PRATT DR	PSLS	201900282401
316-030	316-029	02/23/2019	58.00		MIRABEAU AV	PRATT DR	PSLS	201900282401
316-031	316-029	02/23/2019	376.00		MIRABEAU AV	PRATT DR	PSLS	201900282401
316-032	316-031	02/23/2019	330.00		MIRABEAU AV	PRATT DR	PSLS	201900282401
316-033	315-026	02/23/2019	290.00		RAYNE DR	VAN AV	PSLS	201900282401
316-034	316-033	02/23/2019	125.00		RAYNE DR	VAN AV	PSLS	201900282401
316-035	316-034	02/23/2019	71.00		RAYNE DR	VAN AV	PSLS	201900282401

<u>STRUCT 1</u>	<u>STRUCT 2</u>	<u>COMPDATE</u>	<u>LENGTH</u>	<u>ADDRESS</u>	<u>STREET</u>	<u>CROSS STREET</u>	<u>ACTIVITY</u>	<u>WO_NO</u>
316-036	315-027	02/23/2019	457.00		VAN AV	RAYNE DR	PSLS	201900282401
316-037	316-036	02/24/2019	152.00		VAN AV	PRATT DR	PSLS	201900282401
316-038	316-037	02/24/2019	124.00		VAN AV	PRATT DR	PSLS	201900282401
317-001	243-003	02/24/2019	78.00		FILMORE AV	PARIS AV	PSLS	201900282401
317-002	317-001	02/24/2019	513.00		PARIS AV	CHARLTON DR	PSLS	201900282401
317-003	317-002	02/24/2019	330.00		PARIS AV	CHARLTON DR	PSLS	201900282401
317-004	317-003	02/24/2019	310.00		PARIS AV	CHARLTON DR	PSLS	201900282401
317-005	317-004	02/24/2019	22.00		PARIS AV	CHARLTON DR	PSLS	201900282401
317-006	317-005	02/24/2019	14.00		CHARLTON DR	PARIS AV	PSLS	201900282401
317-007	316-028	02/24/2019	120.00		PARIS AV	MIRABEAU AV	PSLS	201900282401
317-007	317-006	03/16/2019	300.00		PARIS AV	MIRABEAU AV	PSLS	201900355801
317-008	317-006	03/16/2019	370.00		CHARLTON DR	CHAMBERLAIN DR	PSLS	201900355801
317-009	317-008	03/16/2019	147.00		CHARLTON DR	CHAMBERLAIN DR	PSLS	201900355801
317-010	317-009	03/16/2019	25.00		CHARLTON DR	CHAMBERLAIN DR	PSLS	201900355801
317-011	317-010	03/16/2019	75.00		CHARLTON DR	CHAMBERLAIN DR	PSLS	201900355801
317-012	317-010	03/16/2019	265.00		CHARLTON DR	PRATT DR	PSLS	201900355801
317-013	317-012	03/16/2019	282.00		CHARLTON DR	PRATT DR	PSLS	201900355801
317-014	317-001	03/16/2019	300.00		FILMORE AV	CHAMBERLAIN DR	PSLS	201900355801
317-015	317-014	03/16/2019	353.00		CHAMBERLAIN DR	CHASE	PSLS	201900355801
317-016	317-015	03/16/2019	347.00		CHAMBERLAIN DR	CHASE	PSLS	201900355801
317-017	317-016	03/16/2019	103.00		CHAMBERLAIN DR	CHASE	PSLS	201900355801
317-018	317-017	03/16/2019	103.00		CHAMBERLAIN DR	CHASE	PSLS	201900355801
317-019	317-018	03/16/2019	164.00		CHAMBERLAIN DR	CHASE	PSLS	201900355801
317-020	317-014	03/16/2019	300.00		FILMORE AV	CHATHAM DR	PSLS	201900355801
317-021	317-020	03/17/2019	309.00		CHATHAM DR	CHASE	PSLS	201900355801
317-022	317-021	03/17/2019	315.00		CHATHAM DR	CHASE	PSLS	201900355801
317-023	317-022	03/17/2019	95.00		CHATHAM DR	CHASE	PSLS	201900355801
317-024	317-023	03/17/2019	85.00		CHATHAM DR	CHASE	PSLS	201900355801
317-025	317-024	03/17/2019	108.00		CHATHAM DR	PRATT DR	PSLS	201900355801
317-026	317-025	03/17/2019	95.00		CHATHAM DR	PRATT DR	PSLS	201900355801
317-027	317-026	03/17/2019	331.00		CHATHAM DR	PRATT DR	PSLS	201900355801
317-028	317-020	03/17/2019	300.00		FILMORE AV	CHARLOTTE DR	PSLS	201900355801
317-029	317-028	02/01/2019	275.00		CHARLOTTE DR	PRATT DR	TV	DCGCTV,
317-030	317-029	03/17/2019	290.00		CHARLOTTE DR	PRATT DR	PSLS	201900355801
317-031	317-030	03/17/2019	238.00		CHARLOTTE DR	PRATT DR	PSLS	201900355801
317-032	317-031	03/17/2019	60.00		CHARLOTTE DR	PRATT DR	PSLS	201900355801
317-032	317-035	03/17/2019	337.00		PRATT DR	CHARLOTTE DR	PSLS	201900355801
317-033	317-032	03/17/2019	236.00		PRATT DR	CHATHAM DR	PSLS	201900355801
317-034	317-028	03/17/2019	295.00		FILMORE AV	PRATT DR	PSLS	201900355801
317-035	317-034	03/17/2019	232.00		PRATT DR	CHARLOTTE DR	PSLS	201900355801
317-037	316-030	03/08/2019	60.00		MIRABEAU AV	PARIS AV	PSLS	201900355801

<u>STRUCT 1</u>	<u>STRUCT 2</u>	<u>COMPDATE</u>	<u>LENGTH</u>	<u>ADDRESS</u>	<u>STREET</u>	<u>CROSS STREET</u>	<u>ACTIVITY</u>	<u>WO_NO</u>
317-038	317-037	03/17/2019	365.00		MIRABEAU AV	PRATT DR	PSLS	201900355801
317-039	317-038	03/17/2019	375.00		MIRABEAU AV	PRATT DR	PSLS	201900355801
317-040	317-037	03/17/2019	303.00		MIRABEAU AV	PARIS AV	PSLS	201900355801
318-001	318A-001	03/14/2019	75.00		PARIS AV	PRENTISS AV	PSLS	201900355801
318-002	318-001	03/14/2019	418.00		PARIS AV	CRESCENT DR	PSLS	201900355801
318-003	318-002	03/14/2019	490.00		PARIS AV	CRESCENT DR	PSLS	201900355801
318-004	318-003	03/14/2019	527.00		PARIS AV	FILMORE AV	PSLS	201900355801
318-005	318-003	03/14/2019	300.00		CRESCENT DR	CHAMBERLAIN DR	PSLS	201900355801
318-006	318-005	03/14/2019	529.00		CHAMBERLAIN DR	FILMORE AV	PSLS	201900355801
318-007	318-005	03/15/2019	420.00		CHAMBERLAIN DR	PRENTISS AV	PSLS	201900355801
318-008	318-007	03/15/2019	410.00		CHAMBERLAIN DR	PRENTISS AV	PSLS	201900355801
318-009	318-005	03/15/2019	300.00		CRESCENT DR	CHATHAM DR	PSLS	201900355801
318-010	318-009	03/08/2019	528.00		CHATHAM DR	FILMORE AV	PSLS	201900355801
318-011	318-009	03/08/2019	378.00		CHATHAM DR	MENDEZ DR	PSLS	201900355801
318-012	318-011	03/08/2019	358.00		CHATHAM DR	MENDEZ DR	PSLS	201900355801
318-013	318-012	03/08/2019	93.00		CHATHAM DR	PRENTISS AV	PSLS	201900355801
318-014	318-012	03/08/2019	150.00		MENDEZ DR	CHARLOTTE DR	PSLS	201900355801
318-015	318-009	03/08/2019	299.00		CRESCENT DR	CHARLOTTE DR	PSLS	201900355801
318-016	318-015	03/11/2019	530.00		CHARLOTTE DR	FILMORE AV	PSLS	201900355801
318-017	318-015	03/11/2019	353.00		CHARLOTTE DR	MENDEZ DR	PSLS	201900355801
318-018	318-017	03/11/2019	382.00		CHARLOTTE DR	MENDEZ DR	PSLS	201900355801
318-019	318-015	03/06/2019	308.00		CRESCENT DR	PRATT DR	PSLS	201900355801
318-020	318-019	03/06/2019	525.00		PRATT DR	FILMORE AV	PSLS	201900355801
318-021	318-019	03/06/2019	420.00		PRATT DR	PRENTISS AV	PSLS	201900355801
318-022	318-021	03/06/2019	410.00		PRATT DR	PRENTISS AV	PSLS	201900355801
318A-001	247-004	03/06/2019	80.00		PRENTISS AV	PARIS AV	PSLS	201900355801
318A-002	318A-001	03/06/2019	383.00		PARIS AV	BURBANK DR	PSLS	201900355801
318A-003	318A-002	03/07/2019	520.00		PARIS AV	BURBANK DR	PSLS	201900355801
318A-004	318A-003	03/07/2019	305.00		PARIS AV	ROBERT E LEE BL	PSLS	201900355801
318A-005	318A-004	03/28/2019	279.00		PARIS AV	ROBERT E LEE BL	PSLS	201900473401
318A-006	318A-005	03/28/2019	24.00		PARIS AV	ROBERT E LEE BL	PSLS	201900473401
318A-007	318A-003	03/28/2019	300.00		BURBANK DR	CHAMBERLAIN DR	PSLS	201900473401
318A-008	318A-007	03/28/2019	25.00		CHAMBERLAIN DR	BURBANK DR	PSLS	201900473401
318A-009	318A-008	03/28/2019	369.00		CHAMBERLAIN DR	BURBANK DR	PSLS	201900473401
318A-010	318A-007	04/02/2019	415.00		CHAMBERLAIN DR	PRENTISS AV	PSLS	201900473401
318A-011	318A-010	04/02/2019	417.00		CHAMBERLAIN DR	PRENTISS AV	PSLS	201900473401
318A-012	318A-007	04/02/2019	300.00		BURBANK DR	CHATHAM DR	PSLS	201900473401
318A-013	318A-012	04/02/2019	447.00		CHATHAM DR	ROBERT E LEE BL	PSLS	201900473401
318A-014	318A-013	04/02/2019	450.00		CHATHAM DR	ROBERT E LEE BL	PSLS	201900473401
318A-015	318A-012	04/02/2019	292.00		CHATHAM DR	PRESSBURG	PSLS	201900473401
318A-016	318A-015	04/02/2019	475.00		PRESSBURG	PRATT DR	PSLS	201900473401

<u>STRUCT 1</u>	<u>STRUCT 2</u>	<u>COMPDATE</u>	<u>LENGTH</u>	<u>ADDRESS</u>	<u>STREET</u>	<u>CROSS STREET</u>	<u>ACTIVITY</u>	<u>WO_NO</u>
318A-017	318A-015	04/02/2019	270.00		CHATHAM DR	PRENTISS AV	PSLS	201900473401
318A-018	318A-017	04/02/2019	270.00		CHATHAM DR	PRENTISS AV	PSLS	201900473401
318A-019	318A-012	04/03/2019	300.00		BURBANK DR	CHARLOTTE DR	PSLS	201900473401
318A-020	318A-019	04/03/2019	258.00		CHARLOTTE DR	ROBERT E LEE BL	PSLS	201900473401
318A-021	318A-020	04/03/2019	322.00		CHARLOTTE DR	ROBERT E LEE BL	PSLS	201900473401
318A-022	318A-021	04/03/2019	320.00		CHARLOTTE DR	ROBERT E LEE BL	PSLS	201900473401
318A-023	318A-019	04/03/2019	307.00		BURBANK DR	PRATT DR	PSLS	201900473401
318A-024	318A-023	04/03/2019	417.00		PRATT DR	PRENTISS AV	PSLS	201900473401
318A-025	318A-024	04/03/2019	415.00		PRATT DR	PRENTISS AV	PSLS	201900473401
318A-026	318A-023	04/04/2019	87.00		PRATT DR	ROBERT E LEE BL	PSLS	201900473401
318A-027	318A-026	04/04/2019	233.00		PRATT DR	ROBERT E LEE BL	PSLS	201900473401
318A-028	318A-027	04/04/2019	320.00		PRATT DR	ROBERT E LEE BL	PSLS	201900473401
318A-029	318A-028	04/04/2019	265.00		PRATT DR	ROBERT E LEE BL	PSLS	201900473401
319-001	320-047	04/05/2019	375.00		ALLEN	CARNOT	PSLS	201900473401
319-002	319-001	04/05/2019	300.00		CARNOT	NEW ORLEANS	PSLS	201900473401
319-003	319-001	04/05/2019	372.00		ALLEN	SUMPTER	PSLS	201900473401
319-004	319-003	04/05/2019	300.00		SUMPTER	NEW ORLEANS	PSLS	201900473401
319-005	319-003	04/03/2019	373.00		ALLEN	LOMBARD	PSLS	201900473401
319-006	319-005	04/03/2019	290.00		LOMBARD	NEW ORLEANS	PSLS	201900473401
319-007	319-053	03/28/2019	174.00		ALLEN	STEPHEN GIRARD	PSLS	201900473401
319-008	319-007	04/03/2019	155.00		STEPHEN GIRARD	WALLACE DR	PSLS	201900473401
319-009	319-008	04/03/2019	402.00		WALLACE DR	MANDOLIN	PSLS	201900473401
319-010	319-008	04/03/2019	382.00		WALLACE DR	LOMBARD	PSLS	201900473401
319-011	319-010	04/03/2019	39.00		WALLACE DR	LOMBARD	PSLS	201900473401
319-012	319-011	04/08/2019	68.00		WALLACE DR	LOMBARD	PSLS	201900473401
319-013	319-008	04/08/2019	299.00		STEPHEN GIRARD	WARRINGTON DR	PSLS	201900473401
319-014	319-013	04/08/2019	404.00		WARRINGTON DR	MANDOLIN	PSLS	201900473401
319-015	319-013	04/08/2019	275.00		WARRINGTON DR	SUMPTER	PSLS	201900473401
319-016	319-015	04/08/2019	66.00		WARRINGTON DR	SUMPTER	PSLS	201900473401
319-017	319-016	04/08/2019	374.00		WARRINGTON DR	SUMPTER	PSLS	201900473401
319-019	319-018	04/08/2019	315.00		CARNOT	ALLEN	PSLS	201900473401
319-020	319-018	04/08/2019	185.00		CARNOT	ST ANTHONY	PSLS	201900473401
319-021	319-018	04/08/2019	371.00		ANNETTE	SUMPTER	PSLS	201900473401
319-022	319-021	04/08/2019	315.00		SUMPTER	ALLEN	PSLS	201900473401
319-023	319-021	04/08/2019	321.00		SUMPTER	ST ANTHONY	PSLS	201900473401
319-024	319-023	04/08/2019	330.00		ST ANTHONY AV	CARNOT	PSLS	201900473401
319-025	319-023	04/08/2019	312.00		ST ANTHONY AV	LOMBARD	PSLS	201900473401
319-026	319-021	04/08/2019	375.00		ANNETTE	LOMBARD	PSLS	201900473401
319-027	319-026	04/08/2019	316.00		LOMBARD	ALLEN	PSLS	201900473401
319-028	319-026	04/09/2019	321.00		LOMBARD	ST ANTHONY	PSLS	201900473401
319-029	319-028	04/09/2019	320.00		ST ANTHONY AV	STEPHEN GIRARD	PSLS	201900473401



<u>STRUCT 1</u>	<u>STRUCT 2</u>	<u>COMPDATE</u>	<u>LENGTH</u>	<u>ADDRESS</u>	<u>STREET</u>	<u>CROSS STREET</u>	<u>ACTIVITY</u>	<u>WO_NO</u>
319-030	319-026	04/09/2019	358.00		ANNETTE	STEPHEN GIRARD	PSLS	201900473401
319-031	319-030	04/09/2019	17.00		ANNETTE	STEPHEN GIRARD	PSLS	201900473401
319-032	319-031	04/09/2019	315.00		STEPHEN GIRARD	ALLEN	PSLS	201900473401
319-033	319-031	04/09/2019	355.00		ANNETTE	MANDOLIN	PSLS	201900473401
319-034	319-031	04/09/2019	320.00		STEPHEN GIRARD	ST ANTHONY	PSLS	201900473401
319-035	319-034	04/09/2019	320.00		ST ANTHONY AV	MANDOLIN	PSLS	201900473401
319-036	333-023	04/09/2019	67.00		PELOPIDAS	ST ANTHONY	PSLS	201900473401
319-037	319-036	04/15/2019	160.00		ST ANTHONY AV	WALLACE DR	PSLS	201900569001
319-038	319-036	04/15/2019	353.00		ST ANTHONY AV	MANDOLIN	PSLS	201900569001
319-039	319-038	04/15/2019	290.00		MANDOLIN	ANNETTE	PSLS	201900569001
319-040	320-050	04/15/2019	373.00		NEW ORLEANS	CARNOT	PSLS	201900569001
319-041	319-040	04/15/2019	374.00		NEW ORLEANS	SUMPTER	PSLS	201900569001
319-042	319-041	04/16/2019	274.00		NEW ORLEANS	LOMBARD	PSLS	201900569001
319-043	319-041	04/16/2019	185.00		SUMPTER	WARRINGTON DR	PSLS	201900569001
319-044	319-043	04/16/2019	341.00		WARRINGTON DR	SUMPTER	PSLS	201900569001
319-045	332B-003	04/16/2019	280.00		WARRINGTON DR	MANDOLIN	PSLS	201900569001
319-046	319-045	04/16/2019	282.00		WARRINGTON DR	MANDOLIN	PSLS	201900569001
319-047	332B-001	04/16/2019	310.00		WALLACE DR	MANDOLIN	PSLS	201900569001
319-048	319-047	04/16/2019	317.00		WALLACE DR	MANDOLIN	PSLS	201900569001
319-049	320-041	04/16/2019	282.00		ST ANTHONY AV	CARNOT	PSLS	201900569001
319-050	319-051	04/16/2019	90.00		WARRINGTON DR	BRUTUS	PSLS	201900569001
319-051	320-053	04/17/2019	335.00		WARRINGTON DR	BRUTUS	PSLS	201900569001
319-052	319-051	04/17/2019	12.00		WARRINGTON DR	BRUTUS	PSLS	201900569001
319-053	319-005	04/15/2019	177.00		ALLEN	LOMBARD	PSLS	201900569001
320-001	334-052	04/17/2019	64.00		N WINDSOR DR	ST ANTHONY AV	PSLS	201900569001
320-002	320-001	04/17/2019	30.00		N WINDSOR DR	ST ANTHONY AV	PSLS	201900569001
320-003	320-002	04/17/2019	350.00		ST ANTHONY AV	FILMORE AV	PSLS	201900569001
320-004	320-003	04/17/2019	53.00		ST ANTHONY AV	FILMORE AV	PSLS	201900569001
320-005	320-004	04/17/2019	328.00		ST ANTHONY AV	FILMORE AV	PSLS	201900569001
320-006	320-005	04/17/2019	345.00		ST ANTHONY AV	FILMORE AV	PSLS	201900569001
320-007	320-002	04/17/2019	315.00		N WINDSOR DR	HAIK DR	PSLS	201900569001
320-008	320-007	04/18/2019	351.00		HAIK DR	MIRABEAU AV	PSLS	201900569001
320-009	320-008	04/18/2019	405.00		MIRABEAU AV	ALLEN	PSLS	201900569001
320-010	320-009	04/18/2019	399.00		MIRABEAU AV	WARRINGTON DR	PSLS	201900569001
320-011	320-007	04/22/2019	180.00		WINDSOR DR	WILTON DR	PSLS	201900569001
320-012	320-011	04/22/2019	173.00		WILTON DR	FILMORE AV	PSLS	201900569001
320-013	320-012	04/22/2019	95.00		WILTON DR	FILMORE AV	PSLS	201900569001
320-014	320-013	04/18/2019	377.00		WILTON DR	FILMORE AV	PSLS	201900569001
320-015	320-014	04/18/2019	380.00		WILTON DR	FILMORE AV	PSLS	201900569001
320-016	320-015	04/18/2019	191.00		FILMORE AV	WILDAIR DR	PSLS	201900569001
320-017	320-011	04/18/2019	192.00		WILTON DR	WARRINGTON DR	PSLS	201900569001

<u>STRUCT 1</u>	<u>STRUCT 2</u>	<u>COMPDATE</u>	<u>LENGTH</u>	<u>ADDRESS</u>	<u>STREET</u>	<u>CROSS STREET</u>	<u>ACTIVITY</u>	<u>WO_NO</u>
320-018	320-017	04/18/2019	107.00		WILTON DR	WARRINGTON DR	PSLS	201900569001
320-019	320-018	04/18/2019	251.00		WILTON DR	WARRINGTON DR	PSLS	201900569001
320-020	320-019	04/17/2019	280.00		WILTON DR	WARRINGTON DR	PSLS	201900569001
320-021	320-020	04/17/2019	263.00		WARRINGTON DR	MIRABEAU AV	PSLS	201900569001
320-022	320-020	04/17/2019	301.00		WARRINGTON DR	WILDAIR DR	PSLS	201900569001
320-023	320-022	04/17/2019	202.00		WARRINGTON DR	WICKFIELD DR	PSLS	201900569001
320-024	320-011	04/17/2019	303.00		WINDSOR DR	WILDAIR DR	PSLS	201900569001
320-025	320-024	04/17/2019	100.00		WILDAIR DR	WARRINGTON DR	PSLS	201900569001
320-026	320-025	04/17/2019	98.00		WILDAIR DR	WARRINGTON DR	PSLS	201900569001
320-027	320-026	04/17/2019	295.00		WILDAIR DR	WARRINGTON DR	PSLS	201900569001
320-028	320-024	04/17/2019	99.00		WILDAIR DR	FILMORE AV	PSLS	201900569001
320-029	320-028	04/15/2019	100.00		WILDAIR DR	FILMORE AV	PSLS	201900569001
320-030	320-029	04/15/2019	269.00		WILDAIR DR	FILMORE AV	PSLS	201900569001
320-031	320-030	04/15/2019	265.00		WILDAIR DR	FILMORE AV	PSLS	201900569001
320-032	320-024	04/15/2019	311.00		WICKFIELD DR	WARRINGTON DR	PSLS	201900569001
320-033	320-032	04/15/2019	275.00		WICKFIELD DR	WARRINGTON DR	PSLS	201900569001
320-034	320-033	04/15/2019	255.00		WARRINGTON DR	FILMORE AV	PSLS	201900569001
320-035	320-034	04/16/2019	251.00		WARRINGTON DR	FILMORE AV	PSLS	201900569001
320-036	320-032	04/16/2019	269.00		WICKFIELD DR	FILMORE AV	PSLS	201900569001
320-037	320-036	04/16/2019	275.00		WICKFIELD DR	FILMORE AV	PSLS	201900569001
320-038	320-037	04/16/2019	175.00		FILMORE AV	WARRINGTON DR	PSLS	201900569001
320-039	320-037	04/16/2019	183.00		FILMORE AV	WILDAIR DR	PSLS	201900569001
320-041	320-040	04/16/2019	21.00		ST ANTHONY AV	BRUTUS	PSLS	201900569001
320-043	320-042	04/16/2019	225.00		MIRABEAU AV	ANNETTE	PSLS	201900569001
320-045	320-044	04/16/2019	347.00		ANNETTE	MIRABEAU AV	PSLS	201900569001
320-046	320-045	04/16/2019	282.00		MIRABEAU AV	ALLEN	PSLS	201900569001
320-048	320-047	07/19/2019	350.00		ALLEN	MIRABEAU AV	PSLS	201901052201
320-049	320-048	07/19/2019	425.00		MIRABEAU AV	WARRINGTON DR	PSLS	201901052201
320-050	320-047	07/19/2019	370.00		BRUTUS	NEW ORLEANS	PSLS	201901052201
320-051	320-050	07/19/2019	173.00		NEW ORLEANS	BRUTUS	PSLS	201901052201
320-053	320-050	07/19/2019	168.00		BRUTUS	WARRINGTON DR	PSLS	201901052201
320-054	320-053	07/19/2019	158.00		WARRINGTON DR	MIRABEAU AV	PSLS	201901052201
320-055	320-054	07/19/2019	150.00		WARRINGTON DR	MIRABEAU AV	PSLS	201901052201
320-056	319-052	07/19/2019	165.00		WARRINGTON DR	BRUTUS	PSLS	201901052201
321-001	335-029	07/19/2019	53.00		RAPIDES DR	ST ANTHONY AV	PSLS	201901052201
321-002	321-001	07/19/2019	25.00		RAPIDES DR	ST ANTHONY AV	PSLS	201901052201
321-003	321-002	07/20/2019	345.00		ST ANTHONY AV	PRENTISS AV	PSLS	201901052201
321-012	321-007	07/20/2019	250.00		RAPIDES DR	WILDAIR DR	PSLS	201901052201
321-013	321-012	07/20/2019	348.00		WILDAIR DR	PRENTISS AV	PSLS	201901052201
321-015	321-012	07/20/2019	350.00		WILDAIR DR	FILMORE AV	PSLS	201901052201
321-016	321-015	07/20/2019	365.00		WILDAIR DR	FILMORE AV	PSLS	201901052201

<u>STRUCT 1</u>	<u>STRUCT 2</u>	<u>COMPDATE</u>	<u>LENGTH</u>	<u>ADDRESS</u>	<u>STREET</u>	<u>CROSS STREET</u>	<u>ACTIVITY</u>	<u>WO_NO</u>
321-018	321-017	07/20/2019	350.00		WINGATE DR	PRENTISS AV	PSLS	201901052201
321-019	321-018	07/20/2019	367.00		WINGATE DR	PRENTISS AV	PSLS	201901052201
321-023	321-022	07/20/2019	348.00		WICKFIELD DR	PRENTISS AV	PSLS	201901052201
321-030	321-027	07/20/2019	348.00		WARRINGTON DR	FILMORE AV	PSLS	201901052201
321-031	321-030	07/20/2019	368.00		WARRINGTON DR	FILMORE AV	PSLS	201901052201
322-003	322-002	07/21/2019	465.00		ST ANTHONY AV	BURBANK DR	PSLS	201901052201
322-004	322-003	07/21/2019	30.00		ST ANTHONY AV	BURBANK DR	PSLS	201901052201
322-005	322-004	07/21/2019	420.00		ST ANTHONY AV	ROSARY DR	PSLS	201901052201
322-006	322-005	07/21/2019	265.00		ST ANTHONY AV	ROBERT E LEE BL	PSLS	201901052201
322-007	322-006	07/21/2019	163.00		ST ANTHONY AV	ROBERT E LEE BL	PSLS	201901052201
322-008	322-007	07/21/2019	37.00		ST ANTHONY AV	ROBERT E LEE BL	PSLS	201901052201
322-009	322-007	07/21/2019	38.00		ST ANTHONY AV	ROBERT E LEE BL	PSLS	201901052201
322-011	322-010	07/21/2019	450.00		WILTON DR	BURBANK DR	PSLS	201901052201
322-012	322-011	07/21/2019	465.00		WILTON DR	BURBANK DR	PSLS	201901052201
322-013	322-012	07/21/2019	459.00		WILTON DR	ROSARY DR	PSLS	201901052201
322-014	322-013	07/22/2019	95.00		ROSARY DR	ST ANTHONY AV	PSLS	201901052201
322-015	322-013	07/22/2019	30.00		ROSARY DR	WILTON DR	PSLS	201901052201
322-017	322-013	07/22/2019	37.00		WILTON DR	ROSARY DR	PSLS	201901052201
322-018	322-017	07/22/2019	120.00		ROSARY DR	ST ANTHONY AV	PSLS	201901052201
322-019	322-017	07/22/2019	125.00		ROSARY DR	WILDAIR DR	PSLS	201901052201
322-020	322-017	07/22/2019	339.00		WILTON DR	ROBERT E LEE BL	PSLS	201901052201
322-021	322-009	07/23/2019	345.00		ROBERT E LEE BL	WILDAIR DR	PSLS	201901052201
322-024	322-023	07/22/2019	464.00		WILDAIR DR	BURBANK DR	PSLS	201901052201
322-025	322-024	07/22/2019	335.00		WILDAIR DR	ROSARY DR	PSLS	201901052201
322-026	322-025	07/22/2019	27.00		WILDAIR DR	ROSARY DR	PSLS	201901052201
322-027	322-026	07/23/2019	278.00		WILDAIR DR	ROBERT E LEE BL	PSLS	201901052201
322-028	322-027	07/23/2019	280.00		WILDAIR DR	ROBERT E LEE BL	PSLS	201901052201
322-031	322-030	07/23/2019	465.00		WINGATE DR	BURBANK DR	PSLS	201901052201
322-032	322-031	07/23/2019	440.00		WINGATE DR	ROBERT E LEE BL	PSLS	201901052201
322-033	322-032	07/24/2019	445.00		WINGATE DR	ROBERT E LEE BL	PSLS	201901052201
322-036	322-035	07/24/2019	465.00		WICKFIELD DR	BURBANK DR	PSLS	201901052201
322-037	322-036	07/24/2019	440.00		WICKFIELD DR	ROBERT E LEE BL	PSLS	201901052201
322-038	322-037	07/25/2019	446.00		WICKFIELD DR	ROBERT E LEE BL	PSLS	201901052201
322-044	322-015	06/20/2019	107.00		ROSARY DR	WILDAIR DR	PSLS	201900906601
323-001	337-019	06/20/2019	110.00		ROBERT E LEE BL	ST ANTHONY AV	PSLS	201900906601
323-002	323-001	06/20/2019	275.00		ST ANTHONY AV	LEON C SIMON DR	PSLS	201900906601
323-003	323-002	06/20/2019	275.00		ST ANTHONY AV	LEON C SIMON DR	PSLS	201900906601
323-004	323-001	06/20/2019	255.00		ROBERT E LEE BL	WADSWORTH DR	PSLS	201900906601
323-005	323-004	06/20/2019	275.00		WADSWORTH DR	LEON C SIMON DR	PSLS	201900906601
323-006	323-005	06/20/2019	270.00		WADSWORTH DR	LEON C SIMON DR	PSLS	201900906601
323-007	323-004	06/21/2019	270.00		ROBERT E LEE BL	WAINWRIGHT DR	PSLS	201900906601

<u>STRUCT 1</u>	<u>STRUCT 2</u>	<u>COMPDATE</u>	<u>LENGTH</u>	<u>ADDRESS</u>	<u>STREET</u>	<u>CROSS STREET</u>	<u>ACTIVITY</u>	<u>WO_NO</u>
323-008	323-007	06/21/2019	275.00		WAINWRIGHT DR	LEON C SIMON DR	PSLS	201900906601
323-009	323-008	06/21/2019	270.00		WAINWRIGHT DR	LEON C SIMON DR	PSLS	201900906601
323-010	323-007	06/21/2019	267.00		ROBERT E LEE BL	WALDO DR	PSLS	201900906601
323-011	323-010	06/21/2019	275.00		WALDO DR	LEON C SIMON DR	PSLS	201900906601
323-012	323-011	06/21/2019	265.00		WALDO DR	LEON C SIMON DR	PSLS	201900906601
323-013	323-010	06/24/2019	268.00		ROBERT E LEE BL	WARRINGTON DR	PSLS	201900906601
323-014	323-013	06/24/2019	275.00		WARRINGTON DR	LEON C SIMON DR	PSLS	201900906601
323-015	323-014	06/24/2019	264.00		WARRINGTON DR	LEON C SIMON DR	PSLS	201900906601
323-016	323-013	06/24/2019	25.00		ROBERT E LEE BL	WARRINGTON DR	PSLS	201900906601
323-017	323-016	06/24/2019	246.00		ROBERT E LEE BL	LONDON DR	PSLS	201900906601
323-018	323-017	06/24/2019	275.00		LONDON DR	LEON C SIMON DR	PSLS	201900906601
323-019	323-018	06/24/2019	265.00		LONDON DR	LEON C SIMON DR	PSLS	201900906601
323-020	322-008	06/24/2019	150.00		ST ANTHONY AV	ROBERT E LEE BL	PSLS	201900906601
323-021	323-020	06/24/2019	285.00		ST ANTHONY AV	LEON C SIMON DR	PSLS	201900906601
323-022	323-021	06/24/2019	290.00		ST ANTHONY AV	LEON C SIMON DR	PSLS	201900906601
323-023	323-022	06/24/2019	135.00		ST ANTHONY AV	LEON C SIMON DR	PSLS	201900906601
324-001	325-019	01/28/2019	297.00		TOURO	N RAMPART	PSLS	201900058801
324-002	324-001	01/28/2019	359.00		N RAMPART	PAUGER	PSLS	201900058801
324-002	325-024	01/28/2019	349.00		PAUGER	N RAMPART	PSLS	201900058801
324-003	324-002	01/28/2019	335.00		PAUGER	BURGUNDY	PSLS	201900058801
324-004	324-003	01/28/2019	315.00		BURGUNDY	ST ANTHONY AV	PSLS	201900058801
324-005	324-001	01/28/2019	363.00		N RAMPART	FRENCHMEN	PSLS	201900058801
324-005	325-020	01/28/2019	350.00		FRENCHMEN	N RAMPART	PSLS	201900058801
324-006	324-005	01/28/2019	353.00		N RAMPART	ELYSIAN FIELDS AV	PSLS	201900058801
324-007	324-006	01/28/2019	274.00		ELYSIAN FIELDS AV	BURGUNDY	PSLS	201900058801
324-008	324-005	01/29/2019	336.00		FRENCHMEN	BURGUNDY	PSLS	201900058801
324-009	324-008	01/29/2019	268.00		BURGUNDY	ELYSIAN FIELDS AV	PSLS	201900058801
324-010	324-001	01/29/2019	335.00		TOURO	BURGUNDY	PSLS	201900058801
324-011	324-010	01/29/2019	304.00		BURGUNDY	FRENCHMEN	PSLS	201900058801
324-012	324-010	01/29/2019	306.00		BURGUNDY	PAUGER	PSLS	201900058801
324-013	324-010	01/29/2019	37.00		TOURO	BURGUNDY	PSLS	201900058801
324-014	324-013	01/29/2019	363.00		BURGUNDY	FRENCHMEN	PSLS	201900058801
324-015	324-014	01/29/2019	353.00		BURGUNDY	ELYSIAN FIELDS AV	PSLS	201900058801
324-016	324-015	01/29/2019	262.00		ELYSIAN FIELDS AV	DAUPHINE	PSLS	201900058801
324-017	324-013	01/29/2019	360.00		BURGUNDY	PAUGER	PSLS	201900058801
324-018	324-017	01/30/2019	207.00		BURGUNDY	ST ANTHONY AV	PSLS	201900058801
324-019	324-018	01/30/2019	174.00		BURGUNDY	ST ANTHONY AV	PSLS	201900058801
324-020	324-017	01/30/2019	334.00		PAUGER	DAUPHINE	PSLS	201900058801
324-020	324-023	01/30/2019	310.00		DAUPHINE	PAUGER	PSLS	201900058801
324-021	324-020	01/30/2019	305.00		DAUPHINE	TOURO	PSLS	201900058801
324-022	324-020	02/08/2019	219.00		PAUGER	KERLEREC	TV	DCGCTV,

<u>STRUCT 1</u>	<u>STRUCT 2</u>	<u>COMPDATE</u>	<u>LENGTH</u>	<u>ADDRESS</u>	<u>STREET</u>	<u>CROSS STREET</u>	<u>ACTIVITY</u>	<u>WO_NO</u>
324-023	283-022	02/13/2019	268.00		DAUPHINE	KERLEREC	TV	DCGCTV,
324-024	324-013	02/08/2019	350.00		TOURO	DAUPHINE	TV	DCGCTV,
324-025	324-014	02/07/2019	350.00		FRENCHMEN	DAUPHINE	TV	DCGCTV,
324-025	324-024	02/07/2019	361.00		DAUPHINE	FRENCHMEN	TV	DCGCTV,
324-026	324-025	02/06/2019	286.00		DAUPHINE	ELYSIAN FIELDS AV	TV	DCGCTV,
324-027	324-024	02/08/2019	314.00		TOURO	ROYAL	TV	DCGCTV,
324-028	324-027	02/08/2019	153.00		TOURO	KERLEREC	TV	DCGCTV,
324-029	324-025	02/06/2019	360.00		FRENCHMEN	ROYAL	TV	DCGCTV,
324-030	324-029	02/08/2019	326.00		ROYAL	TOURO	TV	DCGCTV,
324-032	324-031	02/21/2019	13.00		ROYAL	ELYSIAN FIELDS AV	TV	DCGCTV,
324-033	324-032	02/21/2019	150.00		ELYSIAN FIELDS AV	CHARTRES	TV	DCGCTV,
324-034	324-045	02/11/2019	160.00		ELYSIAN FIELDS AV	ROYAL	TV	DCGCTV,
324-035	283-024	02/11/2019	275.00		ROYAL	KERLEREC	TV	DCGCTV,
324-036	324-035	02/11/2019	305.00		KERLEREC	CHARTRES	TV	DCGCTV,
324-037	283-023	02/08/2019	276.00		BOURBON	KERLEREC	TV	DCGCTV,
324-038	324-037	02/08/2019	309.00		KERLEREC	ROYAL	TV	DCGCTV,
324-039	284-033	02/12/2019	107.00		BURGUNDY	ST ANTHONY	TV	DCGCTV,
324-040	324-039	02/12/2019	68.00		BURGUNDY	ST ANTHONY	TV	DCGCTV,
324-041	284-040	02/12/2019	91.00		BURGUNDY	ST ANTHONY	TV	DCGCTV,
324-042	283-025	02/13/2019	290.00		CHARTRES	KERLEREC	TV	DCGCTV,
324-043	324-029	02/21/2019	356.00		FRENCHMEN	CHARTRES	TV	DCGCTV,
324-043	324-042	02/13/2019	195.00		CHARTRES	FRENCHMEN	TV	DCGCTV,
324-044	324-043	02/13/2019	310.00		FRENCHMEN	DECATUR	TV	DCGCTV,
324-045	324-043	02/13/2019	362.00		CHARTRES	ELYSIAN FIELDS AV	TV	DCGCTV,
324-046	324-045	02/11/2019	297.00		ELYSIAN FIELDS AV	DECATUR	TV	DCGCTV,
324-047	284-040	02/13/2019	340.00		KERLEREC	DAUPHINE	TV	DCGCTV,
324-048	325-065	02/12/2019	308.00		ST ANTHONY AV	BURGUNDY	TV	DCGCTV,
325-001	326-031	02/21/2019	382.00		TOURO	N VILLERE	TV	DCGCTV,
325-002	325-001	08/09/2019	360.00		N VILLERE	FRENCHMEN	PSLS	201901132701
325-002	326-034	02/14/2019	385.00		FRENCHMEN	N VILLERE	TV	DCGCTV,
325-003	325-002	02/14/2019	315.00		N VILLERE	ELYSIAN FIELDS AV	TV	DCGCTV,
325-004	325-001	08/09/2019	360.00		TOURO	URQUHART	PSLS	201901132701
325-005	325-002	02/14/2019	360.00		FRENCHMEN	URQUHART	TV	DCGCTV,
325-005	325-004	02/18/2019	360.00		URQUHART	FRENCHMEN	TV	DCGCTV,
325-006	325-005	08/12/2019	280.00		URQUHART	ELYSIAN FIELDS AV	PSLS	201901132701
325-007	325-004	08/12/2019	373.00		TOURO	MARAIS	PSLS	201901132701
325-008	325-005	02/13/2019	375.00		FRENCHMEN	MARAIS	TV	DCGCTV,
325-008	325-007	02/19/2019	360.00		MARAIS	FRENCHMEN	TV	DCGCTV,
325-009	325-008	02/13/2019	360.00		MARAIS	ELYSIAN FIELDS AV	TV	DCGCTV,
325-010	325-009	08/13/2019	324.00		ELYSIAN FIELDS AV	ST CLAUDE AV	PSLS	201901132701
325-011	325-008	02/13/2019	295.00		FRENCHMEN	ST CLAUDE AV	TV	DCGCTV,

<u>STRUCT 1</u>	<u>STRUCT 2</u>	<u>COMPDATE</u>	<u>LENGTH</u>	<u>ADDRESS</u>	<u>STREET</u>	<u>CROSS STREET</u>	<u>ACTIVITY</u>	<u>WO_NO</u>
325-012	325-011	02/11/2019	308.00		ST CLAUDE AV	TOURO	TV	DCGCTV,
325-013	325-011	08/14/2019	65.00		FRENCHMEN	ST CLAUDE AV	PSLS	201901132701
325-014	325-013	02/11/2019	262.00		ST CLAUDE AV	ELYSIAN FIELDS AV	TV	DCGCTV,
325-015	325-007	08/14/2019	305.00		MARAIS	PAUGER	PSLS	201901132701
325-016	325-007	08/15/2019	365.00		TOURO	ST CLAUDE AV	PSLS	201901132701
325-017	325-016	08/19/2019	305.00		ST CLAUDE AV	PAUGER	PSLS	201901132701
325-018	325-016	08/15/2019	25.00		TOURO	ST CLAUDE AV	PSLS	201901132701
325-019	325-018	08/15/2019	55.00		TOURO	ST CLAUDE AV	PSLS	201901132701
325-020	325-019	08/16/2019	368.00		ST CLAUDE AV	FRENCHMEN	PSLS	201901132701
325-021	325-020	08/16/2019	352.00		ST CLAUDE AV	ELYSIAN FIELDS AV	PSLS	201901132701
325-022	325-021	08/16/2019	123.00		ELYSIAN FIELDS AV	N RAMPART	PSLS	201901132701
325-023	325-022	08/16/2019	167.00		ELYSIAN FIELDS AV	N RAMPART	PSLS	201901132701
325-024	325-018	08/16/2019	355.00		ST CLAUDE AV	PAUGER	PSLS	201901132701
325-025	325-024	08/18/2019	367.00		ST CLAUDE AV	ST ANTHONY AV	PSLS	201901132701
325-028	325-025	08/19/2019	294.00		ST ANTHONY AV	N RAMPART	PSLS	201901132701
325-029	325-025	02/19/2019	235.00		ST CLAUDE AV	ANNETTE	TV	DCGCTV,
325-030	325-029	02/19/2019	170.00		ST CLAUDE AV	ST BERNARD AV	TV	DCGCTV,
325-031	326-025	02/22/2019	385.00		ST ANTHONY AV	N VILLERE	TV	DCGCTV,
325-032	325-031	02/21/2019	360.00		N VILLERE	PAUGER	TV	DCGCTV,
325-032	326-028	02/22/2019	385.00		PAUGER	N VILLERE	TV	DCGCTV,
325-033	325-032	02/21/2019	302.00		N VILLERE	TOURO	TV	DCGCTV,
325-034	325-031	02/21/2019	370.00		N VILLERE	ANNETTE	TV	DCGCTV,
325-034	326-022	02/22/2019	382.00		ANNETTE	N VILLERE	TV	DCGCTV,
325-035	325-034	03/07/2019	240.00		N VILLERE	ST BERNARD AV	PSLS	201900356001
325-036	325-031	03/07/2019	358.00		ST ANTHONY AV	URQUHART	PSLS	201900356001
325-037	325-034	03/07/2019	360.00		ANNETTE	URQUHART	PSLS	201900356001
325-037	325-036	03/08/2019	371.00		URQUHART	ANNETTE	PSLS	201900356001
325-038	325-037	03/08/2019	285.00		URQUHART	ST BERNARD AV	PSLS	201900356001
325-039	325-032	03/08/2019	360.00		PAUGER	URQUHART	PSLS	201900356001
325-039	325-036	03/11/2019	359.00		URQUHART	PAUGER	PSLS	201900356001
325-040	325-039	03/11/2019	270.00		URQUHART	TOURO	PSLS	201900356001
325-041	325-036	03/11/2019	373.00		ST ANTHONY AV	MARAIS	PSLS	201900356001
325-042	325-037	03/11/2019	370.00		ANNETTE	MARAIS	PSLS	201900356001
325-042	325-041	03/11/2019	374.00		MARAIS	ANNETTE	PSLS	201900356001
325-043	325-042	03/12/2019	215.00		MARAIS	ST BERNARD AV	PSLS	201900356001
325-044	325-043	03/12/2019	352.00		ST BERNARD AV	ST CLAUDE AV	PSLS	201900356001
325-045	325-041	03/12/2019	360.00		MARAIS	PAUGER	PSLS	201900356001
325-046	325-045	03/12/2019	320.00		PAUGER	ST CLAUDE AV	PSLS	201900356001
325-047	325-041	03/20/2019	361.00		ST ANTHONY AV	ST CLAUDE AV	PSLS	201900356001
325-048	325-047	03/20/2019	273.00		ST CLAUDE AV	ANNETTE	PSLS	201900356001
325-049	325-047	03/20/2019	287.00		ST CLAUDE AV	PAUGER	PSLS	201900356001

<u>STRUCT 1</u>	<u>STRUCT 2</u>	<u>COMPDATE</u>	<u>LENGTH</u>	<u>ADDRESS</u>	<u>STREET</u>	<u>CROSS STREET</u>	<u>ACTIVITY</u>	<u>WO_NO</u>
325-050	325-039	03/20/2019	308.00		PAUGER	MARAIS	PSLS	201900356001
325-051	325-042	03/20/2019	323.00		ANNETTE	ST CLAUDE AV	PSLS	201900356001
325-052	303-017	03/20/2019	343.00		ST BERNARD AV	MARAIS	PSLS	201900356001
325-053	285-070	03/12/2019	238.00		MARAIS	ST BERNARD AV	PSLS	201900356001
325-054	325-053	03/12/2019	390.00		ST BERNARD AV	ST CLAUDE AV	PSLS	201900356001
325-055	284-060	03/12/2019	335.00		ST CLAUDE AV	ST BERNARD AV	PSLS	201900356001
325-056	284-031	03/12/2019	144.00		ST CLAUDE AV	ST BERNARD AV	PSLS	201900356001
325-057	284-029	03/12/2019	172.00		N RAMPART	COLUMBUS	PSLS	201900356001
325-058	325-057	03/21/2019	323.00		COLUMBUS	ST CLAUDE AV	PSLS	201900356001
325-059	325-057	03/12/2019	90.00		N RAMPART	MC SHANE PL	PSLS	201900356001
325-060	325-059	03/13/2019	225.00		N RAMPART	ST ANTHONY AV	PSLS	201900356001
325-061	326-037	03/13/2019	381.00		ELYSIAN FIELDS AV	N VILLERE	PSLS	201900356001
325-062	325-061	03/13/2019	360.00		ELYSIAN FIELDS AV	URQUHART	PSLS	201900356001
325-063	325-062	03/20/2019	322.00		ELYSIAN FIELDS AV	MARAIS	PSLS	201900356001
325-065	324-002	03/20/2019	365.00		N RAMPART	ST ANTHONY AV	PSLS	201900356001
326-001	327-017	03/20/2019	376.00		TOURO	N ROMAN	PSLS	201900356001
326-002	326-001	03/20/2019	360.00		N ROMAN	FRENCHMEN	PSLS	201900356001
326-003	326-002	03/20/2019	350.00		N ROMAN	ELYSIAN FIELDS AV	PSLS	201900356001
326-004	326-003	03/20/2019	370.00		ELYSIAN FIELDS AV	N DERBIGNY	PSLS	201900356001
326-005	326-004	03/14/2019	313.00		ELYSIAN FIELDS AV	N CLAIBORNE AV	PSLS	201900356001
326-006	326-001	03/14/2019	365.00		N ROMAN	PAUGER	PSLS	201900356001
326-007	326-006	03/14/2019	350.00		N ROMAN	ST ANTHONY AV	PSLS	201900356001
326-008	326-007	03/14/2019	370.00		ST ANTHONY AV	N DERBIGNY	PSLS	201900356001
326-009	326-008	03/14/2019	320.00		ST ANTHONY AV	N CLAIBORNE AV	PSLS	201900356001
326-010	326-001	03/14/2019	369.00		TOURO	N DERBIGNY	PSLS	201900356001
326-011	326-006	03/15/2019	370.00		PAUGER	N DERBIGNY	PSLS	201900356001
326-011	326-010	03/15/2019	365.00		N DERBIGNY	PAUGER	PSLS	201900356001
326-012	326-011	03/15/2019	350.00		PAUGER	N CLAIBORNE AV	PSLS	201900356001
326-013	326-012	03/19/2019	298.00		N CLAIBORNE AV	ST ANTHONY AV	PSLS	201900356001
326-014	326-002	03/19/2019	370.00		FRENCHMEN	N DERBIGNY	PSLS	201900356001
326-014	326-010	03/19/2019	360.00		N DERBIGNY	FRENCHMEN	PSLS	201900356001
326-015	326-014	03/19/2019	300.00		N DERBIGNY	ELYSIAN FIELDS AV	PSLS	201900356001
326-016	326-014	03/19/2019	350.00		FRENCHMEN	N CLAIBORNE AV	PSLS	201900356001
326-017	326-016	03/19/2019	297.00		N CLAIBORNE AV	ELYSIAN FIELDS AV	PSLS	201900356001
326-018	326-010	03/20/2019	354.00		TOURO	N CLAIBORNE AV	PSLS	201900356001
326-019	326-018	03/20/2019	304.00		N CLAIBORNE AV	FRENCHMEN	PSLS	201900356001
326-020	326-018	03/20/2019	298.00		N CLAIBORNE AV	PAUGER	PSLS	201900356001
326-021	303-012	03/20/2019	310.00		N ROBERTSON	ALLEN	PSLS	201900356001
326-022	326-021	03/20/2019	371.00		N ROBERTSON	ANNETTE	PSLS	201900356001
326-023	326-022	03/20/2019	225.00		ANNETTE	N CLAIBORNE AV	PSLS	201900356001
326-024	326-023	03/20/2019	297.00		N CLAIBORNE AV	ST ANTHONY AV	PSLS	201900356001

<u>STRUCT 1</u>	<u>STRUCT 2</u>	<u>COMPDATE</u>	<u>LENGTH</u>	<u>ADDRESS</u>	<u>STREET</u>	<u>CROSS STREET</u>	<u>ACTIVITY</u>	<u>WO_NO</u>
326-025	326-022	03/21/2019	371.00		N ROBERTSON	ST ANTHONY AV	PSLS	201900356001
326-026	326-025	03/27/2019	225.00		ST ANTHONY AV	N CLAIBORNE AV	PSLS	201900473601
326-027	326-026	03/27/2019	295.00		N CLAIBORNE AV	PAUGER	PSLS	201900473601
326-028	326-025	03/27/2019	357.00		N ROBERTSON	PAUGER	PSLS	201900473601
326-029	326-028	03/27/2019	225.00		PAUGER	N CLAIBORNE AV	PSLS	201900473601
326-030	326-029	03/27/2019	290.00		N CLAIBORNE AV	TOURO	PSLS	201900473601
326-031	326-028	03/27/2019	363.00		N ROBERTSON	TOURO	PSLS	201900473601
326-032	326-031	03/28/2019	227.00		TOURO	N CLAIBORNE AV	PSLS	201900473601
326-033	326-032	03/28/2019	270.00		N CLAIBORNE AV	FRENCHMEN	PSLS	201900473601
326-034	326-031	03/28/2019	356.00		N ROBERTSON	FRENCHMEN	PSLS	201900473601
326-035	326-034	03/28/2019	225.00		FRENCHMEN	N CLAIBORNE AV	PSLS	201900473601
326-036	326-035	03/28/2019	261.00		N CLAIBORNE AV	ELYSIAN FIELDS AV	PSLS	201900473601
326-037	326-034	03/28/2019	365.00		N ROBERTSON	ELYSIAN FIELDS AV	PSLS	201900473601
326-038	326-037	03/28/2019	180.00		ELYSIAN FIELDS AV	N CLAIBORNE AV	PSLS	201900473601
326-039	303-015	03/28/2019	290.00		N CLAIBORNE AV	ALLEN	PSLS	201900473601
326-040	326-039	03/28/2019	304.00		N CLAIBORNE AV	ANNETTE	PSLS	201900473601
326-041	309-029	03/29/2019	230.00		N ROMAN	ANNETTE	PSLS	201900473601
326-052	309-029	03/29/2019	220.00		ALLEN	N DERBIGNY	PSLS	201900473601
326-053	326-052	03/29/2019	60.00		ALLEN	N DERBIGNY	PSLS	201900473601
326-054	326-053	03/29/2019	15.00		ALLEN	N DERBIGNY	PSLS	201900473601
326-055	326-054	03/29/2019	90.00		ALLEN	N DERBIGNY	PSLS	201900473601
326-056	326-059	04/05/2019	328.00		ALLEN	N CLAIBORNE AV	PSLS	201900473601
326-057	326-056	03/29/2019	294.00		N CLAIBORNE AV	ANNETTE	PSLS	201900473601
326-058	326-011	03/29/2019	294.00		N DERBIGNY	ST ANTHONY AV	PSLS	201900473601
326-059	326-055	04/05/2019	25.00		ALLEN	N CLAIBORNE AV	PSLS	201900473601
327-001	328-036	03/29/2019	370.00		TOURO	N MIRO	PSLS	201900473601
327-002	327-001	03/29/2019	360.00		N MIRO	FRENCHMEN	PSLS	201900473601
327-002	328-047	03/30/2019	370.00		FRENCHMEN	N MIRO	PSLS	201900473601
327-003	327-002	03/30/2019	345.00		N MIRO	ELYSIAN FIELDS AV	PSLS	201900473601
327-004	327-003	03/30/2019	375.00		ELYSIAN FIELDS AV	N GALVEZ	PSLS	201900473601
327-005	327-004	03/30/2019	320.00		ELYSIAN FIELDS AV	N JOHNSON	PSLS	201900473601
327-006	327-001	03/30/2019	374.00		TOURO	N GALVEZ	PSLS	201900473601
327-007	327-006	03/30/2019	360.00		N GALVEZ	FRENCHMEN	PSLS	201900473601
327-008	327-007	03/31/2019	304.00		N GALVEZ	ELYSIAN FIELDS AV	PSLS	201900473601
327-009	327-007	03/31/2019	316.00		FRENCHMEN	N JOHNSON	PSLS	201900473601
327-010	327-006	03/31/2019	195.00		TOURO	N JOHNSON	PSLS	201900473601
327-011	327-010	03/31/2019	178.00		TOURO	N JOHNSON	PSLS	201900473601
327-012	327-011	03/31/2019	360.00		N JOHNSON	FRENCHMEN	PSLS	201900473601
327-013	327-012	03/31/2019	353.00		N JOHNSON	ELYSIAN FIELDS AV	PSLS	201900473601
327-014	327-013	04/01/2019	375.00		ELYSIAN FIELDS AV	N PRIEUR	PSLS	201900473601
327-015	327-014	04/01/2019	315.00		ELYSIAN FIELDS AV	N ROMAN	PSLS	201900473601



<u>STRUCT 1</u>	<u>STRUCT 2</u>	<u>COMPDATE</u>	<u>LENGTH</u>	<u>ADDRESS</u>	<u>STREET</u>	<u>CROSS STREET</u>	<u>ACTIVITY</u>	<u>WO_NO</u>
327-016	327-011	04/01/2019	360.00		N JOHNSON	PAUGER	PSLS	201900473601
327-017	327-011	04/02/2019	375.00		TOURO	N PRIEUR	PSLS	201900473601
327-018	327-016	04/03/2019	370.00		PAUGER	N PRIEUR	PSLS	201900473601
327-018	327-017	04/03/2019	360.00		N PRIEUR	PAUGER	PSLS	201900473601
327-019	327-018	04/03/2019	303.00		N PRIEUR	ST ANTHONY AV	PSLS	201900473601
327-020	327-012	04/03/2019	373.00		FRENCHMEN	N PRIEUR	PSLS	201900473601
327-020	327-017	04/03/2019	360.00		N PRIEUR	FRENCHMEN	PSLS	201900473601
327-021	327-020	04/03/2019	303.00		N PRIEUR	ELYSIAN FIELDS AV	PSLS	201900473601
327-022	327-020	04/03/2019	315.00		FRENCHMEN	N ROMAN	PSLS	201900473601
327-023	327-018	04/03/2019	317.00		PAUGER	N ROMAN	PSLS	201900473601
327-024	327-001	04/03/2019	360.00		N MIRO	PAUGER	PSLS	201900473601
327-024	328-035	04/03/2019	370.00		PAUGER	N MIRO	PSLS	201900473601
327-025	327-024	04/03/2019	305.00		N MIRO	ST ANTHONY AV	PSLS	201900473601
327-026	327-024	04/05/2019	375.00		PAUGER	N GALVEZ	PSLS	201900473601
327-027	327-026	04/05/2019	340.00		N GALVEZ	ST ANTHONY AV	PSLS	201900473601
327-028	327-026	04/05/2019	150.00		PAUGER	N JOHNSON	PSLS	201900473601
327-029	327-026	04/05/2019	161.00		N GALVEZ	TOURO	PSLS	201900473601
327-030	328-030	04/05/2019	370.00		S ANTHONY	N MIRO	PSLS	201900473601
327-031	327-030	04/05/2019	374.00		S ANTHONY	N GALVEZ	PSLS	201900473601
327-032	327-031	04/05/2019	320.00		S ANTHONY	N JOHNSON	PSLS	201900473601
327-033	309-001	04/15/2019	370.00		N MIRO	ANNETTE	PSLS	201900569201
327-033	328-026	04/15/2019	370.00		ANNETTE	N MIRO	PSLS	201900569201
327-034	327-033	04/15/2019	350.00		N MIRO	ST ANTHONY AV	PSLS	201900569201
327-035	327-034	04/15/2019	320.00		S ANTHONY	N GALVEZ	PSLS	201900569201
327-036	309-005	04/15/2019	370.00		N GALVEZ	ANNETTE	PSLS	201900569201
327-036	327-033	04/16/2019	372.00		ANNETTE	N GALVEZ	PSLS	201900569201
327-037	327-036	04/16/2019	350.00		N GALVEZ	ST ANTHONY AV	PSLS	201900569201
327-038	327-037	04/16/2019	315.00		S ANTHONY	N JOHNSON	PSLS	201900569201
327-039	327-036	04/16/2019	320.00		ANNETTE	N JOHNSON	PSLS	201900569201
327-040	309-027	04/23/2019	370.00		N JOHNSON	ANNETTE	PSLS	201900569201
327-041	327-040	04/23/2019	370.00		N JOHNSON	ST ANTHONY AV	PSLS	201900569201
327-042	327-041	04/23/2019	155.00		N JOHNSON	PAUGER	PSLS	201900569201
327-043	327-041	04/23/2019	160.00		S ANTHONY	N PRIEUR	PSLS	201900569201
327-044	309-028	04/24/2019	370.00		N PRIEUR	ANNETTE	PSLS	201900569201
327-044	327-040	04/24/2019	370.00		ANNETTE	N PRIEUR	PSLS	201900569201
327-045	327-044	04/24/2019	180.00		N PRIEUR	ST ANTHONY AV	PSLS	201900569201
327-046	327-044	04/24/2019	205.00		ANNETTE	N ROMAN	PSLS	201900569201
327-047	326-007	04/24/2019	328.00		S ANTHONY	N PRIEUR	PSLS	201900569201
327-048	327-045	04/29/2019	187.00		N PRIEUR	ST ANTHONY	PSLS	201900569201
327-050	327-016	04/29/2019	53.00		PAUGER	N JOHNSON	PSLS	201900569201
328-003	328-002	04/24/2019	250.00		LINCOLN CT	N DORGENOIS	PSLS	201900569201

<u>STRUCT 1</u>	<u>STRUCT 2</u>	<u>COMPDATE</u>	<u>LENGTH</u>	<u>ADDRESS</u>	<u>STREET</u>	<u>CROSS STREET</u>	<u>ACTIVITY</u>	<u>WO_NO</u>
328-004	328-002	04/24/2019	208.00		LAW	ST ANTHONY AV	PSLS	201900569201
328-005	328-004	04/24/2019	315.00		ST ANTHONY AV	N DORGENOIS	PSLS	201900569201
328-006	328-074	04/29/2019	42.00		ANNETTE	LAW	PSLS	201900569201
328-007	328-074	04/24/2019	296.00		ANNETTE	N DORGENOIS	PSLS	201900569201
328-009	328-008	04/24/2019	322.00		ST ANTHONY AV	N ROCHEBLAVE	PSLS	201900569201
328-011	328-010	04/24/2019	350.00		N DORGENOIS	ALLEN	PSLS	201900569201
328-012	328-011	04/25/2019	316.00		ALLEN	LAW	PSLS	201900569201
328-013	328-011	04/25/2019	315.00		ALLEN	N ROCHEBLAVE	PSLS	201900569201
328-014	328-010	04/25/2019	370.00		ANNETTE	N ROCHEBLAVE	PSLS	201900569201
328-016	328-014	04/25/2019	22.00		ANNETTE	N ROCHEBLAVE	PSLS	201900569201
328-017	328-016	04/25/2019	294.00		N ROCHEBLAVE	ALLEN	PSLS	201900569201
328-018	328-016	04/25/2019	330.00		ANNETTE	N TONTI	PSLS	201900569201
328-019	328-018	04/25/2019	298.00		N TONTI	ALLEN	PSLS	201900569201
328-020	328-018	04/25/2019	336.00		N TONTI	ST ANTHONY AV	PSLS	201900569201
328-021	328-007	04/25/2019	372.00		ANNETTE	N ROCHEBLAVE	PSLS	201900569201
328-023	328-022	04/25/2019	20.00		ST ANTHONY AV	N ROCHEBLAVE	PSLS	201900569201
328-025	328-023	04/25/2019	292.00		ST ANTHONY AV	N TONTI	PSLS	201900569201
328-026	328-021	04/25/2019	371.00		ANNETTE	N TONTI	PSLS	201900569201
328-027	328-026	04/26/2019	370.00		N TONTI	ALLEN	PSLS	201900569201
328-028	328-027	04/26/2019	348.00		ALLEN	N ROCHEBLAVE	PSLS	201900569201
328-030	328-026	04/26/2019	390.00		N TONTI	ST ANTHONY AV	PSLS	201900569201
328-031	328-030	04/26/2019	350.00		ST ANTHONY AV	N ROCHEBLAVE	PSLS	201900569201
328-032	328-031	04/26/2019	20.00		ST ANTHONY AV	N ROCHEBLAVE	PSLS	201900569201
328-033	328-032	04/26/2019	316.00		ST ANTHONY AV	N DORGENOIS	PSLS	201900569201
328-035	328-030	04/26/2019	340.00		N TONTI	PAUGER	PSLS	201900569201
328-036	328-035	04/26/2019	362.00		N TONTI	TOURO	PSLS	201900569201
328-037	328-036	04/26/2019	20.00		TOURO	N TONTI	PSLS	201900569201
328-038	328-037	04/26/2019	355.00		TOURO	N ROCHEBLAVE	PSLS	201900569201
328-039	328-038	04/26/2019	364.00		N ROCHEBLAVE	PAUGER	PSLS	201900569201
328-040	328-039	04/26/2019	315.00		PAUGER	N DORGENOIS	PSLS	201900569201
328-041	328-039	04/26/2019	306.00		N ROCHEBLAVE	ST ANTHONY AV	PSLS	201900569201
328-042	328-037	04/29/2019	361.00		N TONTI	PAUGER	PSLS	201900569201
328-043	328-042	04/29/2019	333.00		PAUGER	N ROCHEBLAVE	PSLS	201900569201
328-044	328-043	04/29/2019	170.00		N ROCHEBLAVE	ST ANTHONY AV	PSLS	201900569201
328-045	328-043	04/29/2019	310.00		N ROCHEBLAVE	TOURO	PSLS	201900569201
328-046	328-042	04/29/2019	305.00		N TONTI	ST ANTHONY AV	PSLS	201900569201
328-047	328-036	04/29/2019	360.00		N TONTI	FRENCHMEN	PSLS	201900569201
328-048	328-047	04/29/2019	350.00		N TONTI	ELYSIAN FIELDS AV	PSLS	201900569201
328-049	328-048	07/22/2019	15.00		N TONTI	ELYSIAN FIELDS AV	PSLS	201901052401
328-050	328-049	07/22/2019	59.00		N TONTI	ELYSIAN FIELDS AV	PSLS	201901052401
328-051	328-037	07/22/2019	360.00		N TONTI	FRENCHMEN	PSLS	201901052401

<u>STRUCT 1</u>	<u>STRUCT 2</u>	<u>COMPDATE</u>	<u>LENGTH</u>	<u>ADDRESS</u>	<u>STREET</u>	<u>CROSS STREET</u>	<u>ACTIVITY</u>	<u>WO_NO</u>
328-052	328-038	07/22/2019	360.00		N ROCHEBLAVE	FRENCHMEN	PSLS	201901052401
328-052	328-051	07/22/2019	353.00		FRENCHMEN	N ROCHEBLAVE	PSLS	201901052401
328-053	328-052	07/22/2019	305.00		N ROCHEBLAVE	ELYSIAN FIELDS AV	PSLS	201901052401
328-054	328-052	07/22/2019	320.00		FRENCHMEN	N DORGENOIS	PSLS	201901052401
328-055	328-038	07/22/2019	370.00		TOURO	N DORGENOIS	PSLS	201901052401
328-056	328-055	07/23/2019	361.00		N DORGENOIS	PAUGER	PSLS	201901052401
328-057	328-056	07/23/2019	340.00		N DORGENOIS	ST ANTHONY AV	PSLS	201901052401
328-058	328-057	07/23/2019	370.00		ST ANTHONY AV	LAW	PSLS	201901052401
328-059	328-056	07/24/2019	369.00		PAUGER	LAW	PSLS	201901052401
328-059	328-064	07/24/2019	362.00		LAW	PAUGER	PSLS	201901052401
328-060	328-059	07/25/2019	305.00		LAW	ST ANTHONY AV	PSLS	201901052401
328-061	328-055	07/25/2019	362.00		N DORGENOIS	FRENCHMEN	PSLS	201901052401
328-062	328-061	07/25/2019	348.00		N DORGENOIS	ELYSIAN FIELDS AV	PSLS	201901052401
328-063	328-062	07/25/2019	370.00		ELYSIAN FIELDS AV	LAW	PSLS	201901052401
328-064	328-055	07/25/2019	371.00		TOURO	LAW	PSLS	201901052401
328-065	328-061	07/25/2019	370.00		FRENCHMEN	LAW	PSLS	201901052401
328-065	328-064	07/25/2019	362.00		LAW	FRENCHMEN	PSLS	201901052401
328-066	328-065	07/25/2019	306.00		LAW	ELYSIAN FIELDS AV	PSLS	201901052401
328-067	329-002	07/25/2019	350.00		ALLEN	LAW	PSLS	201901052401
328-068	328-067	07/25/2019	312.00		LAW	ANNETTE	PSLS	201901052401
328-069	310-014	07/25/2019	368.00		LAW	ALLEN	PSLS	201901052401
328-070	328-069	07/25/2019	297.00		LAW	ANNETTE	PSLS	201901052401
328-071	328-070	07/26/2019	26.00		LAW	ANNETTE	PSLS	201901052401
328-072	328-010	07/26/2019	315.00		ANNETTE	LAW	PSLS	201901052401
328-073	327-034	07/26/2019	318.00		ST ANTHONY AV	N TONTI	PSLS	201901052401
328-074	328-SPS9	08/02/2019	60.00		ANNETTE	LAW	PSLS	201901052401
328-075	328-071	07/26/2019	10.00		LAW	ANNETTE	PSLS	201901052401
328-076	328-006	08/02/2019	30.00		ANNETTE	LAW	PSLS	201901052401
328-076	328-P3	08/02/2019	10.00		ANNETTE	LAW	PSLS	201901052401
328-077	328-070	08/02/2019	21.00		LAW	ANNETTE	PSLS	201901052401
328-078	328-077	08/02/2019	12.00		LAW	ANNETTE	PSLS	201901052401
328-X10	328-078	08/02/2019	5.00		LAW	ANNETTE	PSLS	201901052401
329-002	329-006	07/26/2019	372.00		ALLEN	HOPE	PSLS	201901052401
329-004	329-003	07/29/2019	315.00		ST ANTHONY AV	DUELS	PSLS	201901052401
329-007	329-006	07/29/2019	23.00		ALLEN	DUELS	PSLS	201901052401
329-008	329-007	07/29/2019	292.00		ALLEN	INDUSTRY	PSLS	201901052401
329-010	329-009	07/29/2019	23.00		ST ANTHONY AV	DUELS	PSLS	201901052401
329-017	329-016	07/29/2019	132.00		ALLEN	FLORIDA AV	PSLS	201901052401
329-018	329-016	07/29/2019	255.00		AGRICULTURE	FLORIDA AV	PSLS	201901052401
329-021	328-064	07/29/2019	370.00		TOURO	HOPE	PSLS	201901052401
329-022	328-059	07/29/2019	369.00		PAUGER	HOPE	PSLS	201901052401

<u>STRUCT 1</u>	<u>STRUCT 2</u>	<u>COMPDATE</u>	<u>LENGTH</u>	<u>ADDRESS</u>	<u>STREET</u>	<u>CROSS STREET</u>	<u>ACTIVITY</u>	<u>WO_NO</u>
329-022	329-021	07/29/2019	360.00		HOPE	PAUGER	PSLS	201901052401
329-023	329-022	07/30/2019	343.00		HOPE	ST ANTHONY AV	PSLS	201901052401
329-024	329-023	07/30/2019	315.00		ST ANTHONY AV	DUELS	PSLS	201901052401
329-025	329-021	07/30/2019	370.00		TOURO	DUELS	PSLS	201901052401
329-026	329-022	07/30/2019	369.00		PAUGER	DUELS	PSLS	201901052401
329-026	329-025	07/30/2019	360.00		DUELS	PAUGER	PSLS	201901052401
329-027	329-026	07/30/2019	340.00		DUELS	ST ANTHONY AV	PSLS	201901052401
329-028	329-027	07/30/2019	20.00		ST ANTHONY AV	DUELS	PSLS	201901052401
329-029	329-028	07/30/2019	295.00		ST ANTHONY AV	INDUSTRY	PSLS	201901052401
329-030	329-026	07/31/2019	360.00		PAUGER	FLORIDA AV	PSLS	201901052401
329-031	329-030	08/01/2019	320.00		FLORIDA AV	ST ANTHONY AV	PSLS	201901052401
329-032	329-025	08/01/2019	144.00		TOURO	FLORIDA AV	PSLS	201901052401
329-033	329-032	08/01/2019	339.00		FLORIDA AV	PAUGER	PSLS	201901052401
329-034	329-025	08/01/2019	298.00		DUELS	FLORIDA AV	PSLS	201901052401
329-035	328-065	08/01/2019	370.00		FRENCHMEN	HOPE	PSLS	201901052401
329-035	329-021	08/01/2019	360.00		HOPE	FRENCHMEN	PSLS	201901052401
329-036	329-035	08/01/2019	342.00		HOPE	ELYSIAN FIELDS AV	PSLS	201901052401
329-037	329-035	08/01/2019	313.00		FRENCHMEN	FLORIDA AV	PSLS	201901052401
329-038	328-063	08/01/2019	316.00		ELYSIAN FIELDS AV	HOPE	PSLS	201901052401
329-049	328-058	08/01/2019	315.00		ST ANTHONY AV	HOPE	PSLS	201901052401
329-050	328-004	08/02/2019	315.00		ST ANTHONY AV	HOPE	PSLS	201901052401
330-015	330-012	06/24/2019	375.00		TOURO	HUMANITY	PSLS	201900906601
330-016	330-015	06/25/2019	275.00		HUMANITY	FRENCHMEN	PSLS	201900906601
330-017	330-016	06/25/2019	65.00		HUMANITY	FRENCHMEN	PSLS	201900906601
330-018	330-017	06/25/2019	314.00		FRENCHMEN	PLEASURE	PSLS	201900906601
330-019	330-015	06/25/2019	183.00		HUMANITY	PAUGER	PSLS	201900906601
330-020	330-019	06/25/2019	180.00		HUMANITY	PAUGER	PSLS	201900906601
330-021	330-020	06/25/2019	313.00		PAUGER	PLEASURE	PSLS	201900906601
330-022	330-020	06/24/2019	300.00		HUMANITY	ST ANTHONY AV	PSLS	201900906601
330-023	330-022	06/24/2019	370.00		ST ANTHONY AV	PLEASURE	PSLS	201900906601
330-024	330-023	06/24/2019	316.00		ST ANTHONY AV	LAFRENIERE	PSLS	201900906601
330-025	330-015	06/24/2019	370.00		TOURO	PLEASURE	PSLS	201900906601
330-026	330-025	06/24/2019	360.00		PLEASURE	PAUGER	PSLS	201900906601
330-027	330-026	06/24/2019	174.00		PLEASURE	ST ANTHONY AV	PSLS	201900906601
330-028	330-025	06/21/2019	324.00		PLEASURE	FRENCHMEN	PSLS	201900906601
330-029	330-028	06/21/2019	25.00		PLEASURE	FRENCHMEN	PSLS	201900906601
330-030	330-029	06/21/2019	295.00		FRENCHMEN	LAFRENIERE	PSLS	201900906601
330-031	330-025	06/21/2019	375.00		TOURO	LAFRENIERE	PSLS	201900906601
330-032	330-031	06/21/2019	265.00		LAFRENIERE	FRENCHMEN	PSLS	201900906601
330-033	330-031	06/21/2019	360.00		LAFRENIERE	PAUGER	PSLS	201900906601
330-034	330-033	06/21/2019	318.00		LAFRENIERE	ST ANTHONY AV	PSLS	201900906601

<u>STRUCT 1</u>	<u>STRUCT 2</u>	<u>COMPDATE</u>	<u>LENGTH</u>	<u>ADDRESS</u>	<u>STREET</u>	<u>CROSS STREET</u>	<u>ACTIVITY</u>	<u>WO_NO</u>
330-035	330-034	06/21/2019	319.00		ST ANTHONY AV	SERE	PSLS	201900906601
330-036	330-002	06/20/2019	373.00		ELYSIAN FIELDS AV	HUMANITY	PSLS	201900906601
330-037	330-036	06/21/2019	275.00		HUMANITY	FRENCHMEN	PSLS	201900906601
330-038	330-036	06/20/2019	375.00		ELYSIAN FIELDS AV	PLEASURE	PSLS	201900906601
330-039	330-038	06/20/2019	270.00		PLEASURE	FRENCHMEN	PSLS	201900906601
330-040	330-038	06/20/2019	375.00		ELYSIAN FIELDS AV	LAFRENIERE	PSLS	201900906601
330-040	350-007	06/20/2019	160.00		LAFRENIERE	ELYSIAN FIELDS AV	PSLS	201900906601
330-041	330-040	06/20/2019	324.00		LAFRENIERE	FRENCHMEN	PSLS	201900906601
330-042	330-033	06/20/2019	320.00		PAUGER	PLEASURE	PSLS	201900906601
331-010	331-008	05/02/2019	375.00		ANNETTE	HUMANITY	PSLS	201900657401
331-011	331-010	05/03/2019	305.00		HUMANITY	ALLEN	PSLS	201900657401
331-012	331-010	05/02/2019	325.00		HUMANITY	ST ANTHONY AV	PSLS	201900657401
331-013	331-012	05/02/2019	378.00		ST ANTHONY AV	PLEASURE	PSLS	201900657401
331-014	331-010	01/23/2019	38.00	3400	ST ANTHONY AV	PLEASURE	UNCHOKED	201900119701
331-015	331-014	05/02/2019	342.00		ANNETTE	PLEASURE	PSLS	201900657401
331-016	331-015	05/02/2019	274.00		PLEASURE	ST ANTHONY AV	PSLS	201900657401
331-017	331-015	05/03/2019	315.00		PLEASURE	ALLEN	PSLS	201900657401
331-018	331-015	05/03/2019	375.00		ANNETTE	LAFRENIERE	PSLS	201900657401
331-019	331-018	05/03/2019	223.00		ANNETTE	GENTILLY RD	PSLS	201900657401
331-020	331-019	05/03/2019	36.00		GENTILLY RD	ANNETTE	PSLS	201900657401
331-021	331-020	05/03/2019	235.00		GENTILLY RD	SERE	PSLS	201900657401
331-022	331-018	05/03/2019	314.00		LAFRENIERE	ALLEN	PSLS	201900657401
331-030	331-027	04/25/2019	31.00		TREASURE	NEW ORLEANS	TV	DCGCTV,
331-031	331-030	04/25/2019	277.00		TREASURE	LONDON AV	TV	DCGCTV,
331-033	331-032	04/26/2019	280.00		BENEFIT	LONDON AV	TV	DCGCTV,
331-035	331-032	05/03/2019	378.00		NEW ORLEANS	HUMANITY	PSLS	201900657401
331-036	331-035	05/03/2019	369.00		HUMANITY	ALLEN	PSLS	201900657401
331-037	331-036	05/03/2019	375.00		ALLEN	PLEASURE	PSLS	201900657401
331-038	331-037	05/06/2019	251.00		PLEASURE	NEW ORLEANS	PSLS	201900657401
331-039	331-037	05/06/2019	318.00		ALLEN	LAFRENIERE	PSLS	201900657401
331-040	331-035	05/06/2019	249.00		NEW ORLEANS	PLEASURE	PSLS	201900657401
331-041	331-040	05/06/2019	217.00		LIVE OAK PL	GENTILLY RD	PSLS	201900657401
331-042	331-040	05/06/2019	123.00		NEW ORLEANS	PLEASURE	PSLS	201900657401
331-043	331-042	05/06/2019	150.00		NEW ORLEANS	GENTILLY RD	PSLS	201900657401
331-044	331-043	05/06/2019	35.00		GENTILLY RD	NEW ORLEANS	PSLS	201900657401
331-045	331-044	05/06/2019	292.00		GENTILLY RD	ALLEN	PSLS	201900657401
331-046	331-044	05/06/2019	98.00		GENTILLY RD	NEW ORLEANS	PSLS	201900657401
331-047	331-046	05/10/2019	285.00		GENTILLY RD	LONDON AV	PSLS	201900657401
331-048	331-046	05/10/2019	195.00		GENTILLY RD	VIRGIL BL	PSLS	201900657401
331-049	331-048	05/10/2019	304.00		VIRGIL BL	GENTILLY RD	PSLS	201900657401
331-050	332-036	05/08/2019	119.00		ST ANTHONY AV	SERE	PSLS	201900657401

<u>STRUCT 1</u>	<u>STRUCT 2</u>	<u>COMPDATE</u>	<u>LENGTH</u>	<u>ADDRESS</u>	<u>STREET</u>	<u>CROSS STREET</u>	<u>ACTIVITY</u>	<u>WO_NO</u>
331-051	311-030	08/02/2019	256.00		N BROAD	FLORIDA AV	PSLS	201901052401
331-052	311-027	08/26/2019	280.00		NEW ORLEANS	FLORIDA AV	PSLS	201901213701
331-053	329-017	08/26/2019	235.00		FLORIDA AV	NEW ORLEANS	PSLS	201901213701
331-055	331-049	05/08/2019	298.00		VIRGIL BL	GENTILLY RD	PSLS	201900657401
332-001	330-040	05/08/2019	375.00		ELYSIAN FIELDS AV	SERE	PSLS	201900657401
332-002	332-001	05/08/2019	30.00		ELYSIAN FIELDS AV	SERE	PSLS	201900657401
332-003	332-002	05/08/2019	247.00		ELYSIAN FIELDS AV	ST DENIS	PSLS	201900657401
332-004	330-041	05/08/2019	372.00		FRENCHMEN	SERE	PSLS	201900657401
332-004	332-001	05/13/2019	325.00		SERE	FRENCHMEN	PSLS	201900657401
332-005	332-004	05/13/2019	370.00		FRENCHMEN	ST DENIS	PSLS	201900657401
332-006	332-005	05/13/2019	287.00		ST DENIS	ELYSIAN FIELDS AV	PSLS	201900657401
332-007	332-005	05/14/2019	369.00		FRENCHMEN	MILTON	PSLS	201900657401
332-008	332-007	05/14/2019	290.00		MILTON	ELYSIAN FIELDS AV	PSLS	201900657401
332-009	332-008	05/14/2019	45.00		MILTON	ELYSIAN FIELDS AV	PSLS	201900657401
332-010	332-009	05/14/2019	30.00		ELYSIAN FIELDS AV	MILTON	PSLS	201900657401
332-011	332-010	05/14/2019	280.00		ELYSIAN FIELDS AV	FOY	PSLS	201900657401
332-012	332-007	05/14/2019	369.00		FRENCHMEN	FOY	PSLS	201900657401
332-013	332-012	05/10/2019	84.00		FRENCHMEN	GENTILLY RD	PSLS	201900657401
332-014	332-013	05/10/2019	350.00		GENTILLY RD	CATON	PSLS	201900657401
332-015	332-012	07/25/2019	335.00		FOY	ELYSIAN FIELDS AV	PSLS	201901052201
332-016	332-015	07/25/2019	28.00		ELYSIAN FIELDS AV	FOY	PSLS	201901052201
332-017	332-016	05/10/2019	317.00		ELYSIAN FIELDS AV	CATON	PSLS	201900657401
332-018	330-031	05/10/2019	371.00		TOURO	SERE	PSLS	201900657401
332-019	332-018	05/10/2019	275.00		SERE	PAUGER	PSLS	201900657401
332-020	332-018	05/10/2019	339.00		SERE	FRENCHMEN	PSLS	201900657401
332-021	332-020	05/13/2019	300.00		FRENCHMEN	ST DENIS	PSLS	201900657401
332-022	332-018	05/13/2019	367.00		TOURO	ST DENIS	PSLS	201900657401
332-023	332-022	05/13/2019	297.00		ST DENIS	GENTILLY RD	PSLS	201900657401
332-024	332-022	05/13/2019	340.00		ST DENIS	FRENCHMEN	PSLS	201900657401
332-026	332-022	05/13/2019	345.00		TOURO	MILTON	PSLS	201900657401
332-027	332-026	05/13/2019	35.00		GENTILLY RD	TOURO	PSLS	201900657401
332-028	332-026	05/13/2019	30.00		MILTON	TOURO	PSLS	201900657401
332-029	332-028	05/13/2019	32.00		TOURO	GENTILLY RD	PSLS	201900657401
332-030	332-029	05/13/2019	394.00		GENTILLY RD	FRENCHMEN	PSLS	201900657401
332-031	332-028	05/15/2019	320.00		MILTON	FRENCHMEN	PSLS	201900657401
332-032	330-033	05/15/2019	375.00		PAUGER	SERE	PSLS	201900657401
332-033	332-032	05/15/2019	301.00		PAUGER	GENTILLY AVE	PSLS	201900657401
332-034	332-033	05/15/2019	245.00		GENTILLY RD	ST ANTHONY AV	PSLS	201900657401
332-035	332-032	05/15/2019	320.00		SERE	ST ANTHONY AV	PSLS	201900657401
332-036	331-021	05/15/2019	91.00		SERE	ST ANTHONY AV	PSLS	201900657401
332-036	332-035	05/15/2019	100.00		SERE	ST ANTHONY AV	PSLS	201900657401

<u>STRUCT 1</u>	<u>STRUCT 2</u>	<u>COMPDATE</u>	<u>LENGTH</u>	<u>ADDRESS</u>	<u>STREET</u>	<u>CROSS STREET</u>	<u>ACTIVITY</u>	<u>WO_NO</u>
332-037	332-035	05/15/2019	14.00		ST ANTHONY AV	SERE	PSLS	201900657401
332-038	332-037	05/15/2019	55.00		ST ANTHONY AV	GENTILLY RD	PSLS	201900657401
332-039	333-021	05/15/2019	372.00		TOURO	SENATE	PSLS	201900657401
332-040	332-039	05/15/2019	365.00		SENATE	FRENCHMEN	PSLS	201900657401
332-041	332-040	05/15/2019	365.00		SENATE	ELYSIAN FIELDS AV	PSLS	201900657401
332-042	332-041	05/15/2019	106.00		ELYSIAN FIELDS AV	GENTILLY RD	PSLS	201900657401
332-043	332-042	05/15/2019	232.00		GENTILLY RD	CATON	PSLS	201900657401
332-044	332-040	05/15/2019	420.00		FRENCHMEN	GENTILLY RD	PSLS	201900657401
332-045	332-039	05/15/2019	370.00		TOURO	CATON	PSLS	201900657401
332-046	332-045	05/15/2019	310.00		CATON	FRENCHMEN	PSLS	201900657401
332-048	332-047	05/15/2019	33.00		TOURO	FOY	PSLS	201900657401
332-049	332-047	05/08/2019	68.00		FOY	NORMAN MAYER AV	PSLS	201900657401
332-050	332-048	05/08/2019	160.00		FOY	GENTILLY RD	PSLS	201900657401
332-051	332-050	05/08/2019	65.00		GENTILLY RD	FOY	PSLS	201900657401
332-052	333-022	05/08/2019	372.00		PAUGER	SENATE	PSLS	201900657401
332-053	332-052	05/08/2019	128.00		SENATE	NORMAN MAYER AV	PSLS	201900657401
332-054	332-052	05/08/2019	304.00		SENATE	TOURO	PSLS	201900657401
332B-001	319-037	05/06/2019	162.00		PELOPIDAS	WALLACE DR	PSLS	201900657401
332B-002	332B-001	05/06/2019	320.00		PELOPIDAS	WARRINGTON DR	PSLS	201900657401
332B-003	332B-002	05/06/2019	75.00		WARRINGTON DR	ST ANTHONY AV	PSLS	201900657401
332B-004	332B-002	05/06/2019	97.00		WARRINGTON DR	ST ANTHONY AV	PSLS	201900657401
332B-005	332B-004	05/06/2019	333.00		WARRINGTON DR	GRAND	PSLS	201900657401
332B-006	332B-005	05/06/2019	335.00		WARRINGTON DR	GRAND	PSLS	201900657401
332B-007	332B-006	05/06/2019	36.00		WARRINGTON DR	GRAND	PSLS	201900657401
332B-008	332B-007	05/06/2019	29.00		WARRINGTON DR	GRAND	PSLS	201900657401
332B-009	332B-008	05/06/2019	25.00		WARRINGTON DR	GRAND	PSLS	201900657401
332B-010	332B-009	05/07/2019	170.00		WARRINGTON DR	GRAND	PSLS	201900657401
332B-011	332B-010	05/07/2019	35.00		WARRINGTON DR	GRAND	PSLS	201900657401
333-001	334-022	07/23/2019	370.00		FRENCHMEN	CARNOT	PSLS	201901052201
333-002	333-001	05/07/2019	340.00		CARNOT	ELYSIAN FIELDS AV	PSLS	201900657401
333-003	333-002	05/07/2019	315.00		ELYSIAN FIELDS AV	SUMPTER	PSLS	201900657401
333-004	333-001	07/23/2019	373.00		FRENCHMEN	SUMPTER	PSLS	201901052201
333-005	333-004	07/23/2019	343.00		SUMPTER	ELYSIAN FIELDS AV	PSLS	201901052201
333-006	333-005	07/23/2019	320.00		ELYSIAN FIELDS AV	LOMBARD	PSLS	201901052201
333-007	333-004	07/23/2019	367.00		FRENCHMEN	LOMBARD	PSLS	201901052201
333-008	333-007	05/07/2019	294.00		LOMBARD	ELYSIAN FIELDS AV	PSLS	201900657401
333-009	333-007	07/23/2019	373.00		FRENCHMEN	STEPHEN GIRARD	PSLS	201901052201
333-010	333-009	05/07/2019	345.00		STEPHEN GIRARD	ELYSIAN FIELDS AV	PSLS	201900657401
333-011	333-010	05/02/2019	270.00		ELYSIAN FIELDS AV	LOMBARD	PSLS	201900657401
333-012	333-010	05/02/2019	30.00		ELYSIAN FIELDS AV	STEPHEN GIRARD	PSLS	201900657401
333-013	333-012	07/19/2019	258.00		ELYSIAN FIELDS AV	MANDOLIN	PSLS	201901052201

<u>STRUCT 1</u>	<u>STRUCT 2</u>	<u>COMPDATE</u>	<u>LENGTH</u>	<u>ADDRESS</u>	<u>STREET</u>	<u>CROSS STREET</u>	<u>ACTIVITY</u>	<u>WO_NO</u>
333-014	333-009	07/19/2019	373.00		FRENCHMEN	MANDOLIN	PSLS	201901052201
333-015	333-014	05/02/2019	373.00		FRENCHMEN	PELOPIDAS	PSLS	201900657401
333-016	333-014	07/19/2019	345.00		MANDOLIN	ELYSIAN FIELDS AV	PSLS	201901052201
333-017	333-016	07/19/2019	373.00		ELYSIAN FIELDS AV	PELOPIDAS	PSLS	201901052201
333-018	333-009	07/19/2019	363.00		STEPHEN GIRARD	TOURO	PSLS	201901052201
333-020	333-054	05/02/2019	265.00		MANDOLIN	FRENCHMEN	PSLS	201900657401
333-022	333-021	05/02/2019	360.00		PELOPIDAS	PAUGER	PSLS	201900657401
333-023	333-022	05/02/2019	323.00		PELOPIDAS	ST ANTHONY AV	PSLS	201900657401
333-025	333-024	05/02/2019	250.00		CARNOT	ST ANTHONY AV	PSLS	201900657401
333-030	333-029	05/02/2019	310.00		ST ANTHONY AV	LOMBARD	PSLS	201900657401
333-032	333-031	05/02/2019	304.00		LOMBARD	TOURO	PSLS	201900657401
333-033	333-031	05/03/2019	311.00		LOMBARD	ST ANTHONY AV	PSLS	201900657401
333-034	333-033	05/03/2019	312.00		ST ANTHONY AV	STEPHEN GIRARD	PSLS	201900657401
333-036	333-035	07/19/2019	256.00		STEPHEN GIRARD	ST ANTHONY AV	PSLS	201901052201
333-037	333-035	07/23/2019	372.00		PAUGER	MANDOLIN	PSLS	201901052201
333-041	333-040	05/03/2019	307.00		ST ANTHONY AV	PELOPIDAS	PSLS	201900657401
333-042	333-040	05/03/2019	318.00		ST ANTHONY AV	STEPHEN GIRARD	PSLS	201900657401
333-043	334-029	08/10/2019	370.00		TOURO	CARNOT	PSLS	201901132501
333-044	333-043	05/03/2019	291.00		CARNOT	FRENCHMEN	PSLS	201900657401
333-045	333-043	08/10/2019	373.00		TOURO	SUMPTER	PSLS	201901132501
333-046	333-045	08/10/2019	304.00		SUMPTER	FRENCHMEN	PSLS	201901132501
333-047	333-045	08/10/2019	373.00		TOURO	LOMBARD	PSLS	201901132501
333-048	333-047	08/10/2019	288.00		LOMBARD	FRENCHMEN	PSLS	201901132501
333-049	333-047	08/10/2019	317.00		TOURO	STEPHEN GIRARD	PSLS	201901132501
333-051	334-024	08/10/2019	315.00		ELYSIAN FIELDS AV	CARNOT	PSLS	201901132501
333-052	333-053	08/10/2019	303.00		ST ANTHONY AV	SUMPTER	PSLS	201901132501
333-054	333-019	08/08/2019	30.00		MANDOLIN	TOURO	PSLS	201901132501
333-055	333-037	08/08/2019	18.00		PAUGER	MANDOLIN	PSLS	201901132501
334-001	355-048	08/10/2019	165.00		TIMOLEON	ELYSIAN FIELDS AV	PSLS	201901132501
334-002	334-001	08/10/2019	27.00		ELYSIAN FIELDS AV	TIMOLEON	PSLS	201901132501
334-003	334-002	07/08/2019	288.00		ELYSIAN FIELDS AV	MIRABEAU AV	PSLS	201900992201
334-004	334-001	08/10/2019	30.00		ELYSIAN FIELDS AV	TIMOLEON	PSLS	201901132501
334-005	334-004	07/08/2019	345.00		ELYSIAN FIELDS AV	SELMA	PSLS	201900992201
334-006	334-005	07/09/2019	320.00		ELYSIAN FIELDS AV	ROBIN	PSLS	201900992201
334-007	334-001	03/15/2019	345.00	5220	ELYSIAN FIELDS AV	FILMORE AV	UNCHOKED	201900427601
334-009	334-008	08/10/2019	255.00		TIMOLEON	ELYSIAN FIELDS AV	PSLS	201901132501
334-011	334-007	08/10/2019	370.00		FRENCHMEN	SELMA	PSLS	201901132501
334-012	334-011	07/09/2019	312.00		SELMA	TOURO	PSLS	201900992201
334-013	334-011	07/09/2019	275.00		SELMA	ELYSIAN FIELDS AV	PSLS	201900992201
334-014	334-011	07/09/2019	370.00		FRENCHMEN	ROBIN	PSLS	201900992201
334-015	334-014	07/09/2019	312.00		ROBIN	TOURO	PSLS	201900992201



<u>STRUCT 1</u>	<u>STRUCT 2</u>	<u>COMPDATE</u>	<u>LENGTH</u>	<u>ADDRESS</u>	<u>STREET</u>	<u>CROSS STREET</u>	<u>ACTIVITY</u>	<u>WO_NO</u>
334-016	334-014	07/09/2019	275.00		ROBIN	ELYSIAN FIELDS AV	PSLS	201900992201
334-017	334-016	07/09/2019	70.00		ROBIN	ELYSIAN FIELDS AV	PSLS	201900992201
334-018	334-017	07/09/2019	320.00		ELYSIAN FIELDS AV	FILMORE AV	PSLS	201900992201
334-019	334-014	07/09/2019	365.00		FRENCHMEN	ELYSIAN FIELDS AV	PSLS	201900992201
334-020	334-007	08/09/2019	363.00		FRENCHMEN	MIRABEAU AV	PSLS	201901132501
334-021	334-020	08/09/2019	270.00		MIRABEAU AV	ELYSIAN FIELDS AV	PSLS	201901132501
334-022	334-020	08/09/2019	465.00		FRENCHMEN	BRUTUS	PSLS	201901132501
334-023	334-022	08/09/2019	20.00		BRUTUS	FRENCHMEN	PSLS	201901132501
334-025	334-024	08/09/2019	306.00		ELYSIAN FIELDS AV	MIRABEAU AV	PSLS	201901132501
334-026	334-023	08/09/2019	350.00		FRENCHMEN	MIRABEAU AV	PSLS	201901132501
334-027	334-026	08/09/2019	42.00		MIRABEAU AV	FRENCHMEN	PSLS	201901132501
334-028	334-027	08/09/2019	273.00		MIRABEAU AV	TOURO	PSLS	201901132501
334-029	334-022	08/09/2019	359.00		BRUTUS	TOURO	PSLS	201901132501
334-030	334-029	08/09/2019	352.00		TOURO	MIRABEAU AV	PSLS	201901132501
334-031	334-030	08/09/2019	280.00		MIRABEAU AV	PAUGER	PSLS	201901132501
334-032	334-029	08/09/2019	360.00		BRUTUS	PAUGER	PSLS	201901132501
334-033	334-032	08/09/2019	298.00		PAUGER	MIRABEAU AV	PSLS	201901132501
334-036	334-035	08/08/2019	165.00		MIRABEAU AV	PAUGER	PSLS	201901132501
334-037	334-007	08/08/2019	360.00		TIMOLEON	TOURO	PSLS	201901132501
334-038	334-037	08/08/2019	370.00		TOURO	MIRABEAU AV	PSLS	201901132501
334-039	334-038	08/08/2019	304.00		MIRABEAU AV	PAUGER	PSLS	201901132501
334-040	334-038	08/08/2019	248.00		MIRABEAU AV	FRENCHMEN	PSLS	201901132501
334-041	334-037	08/08/2019	359.00		TOURO	SELMA	PSLS	201901132501
334-042	334-041	08/08/2019	287.00		SELMA	PAUGER	PSLS	201901132501
334-043	334-041	08/08/2019	385.00		TOURO	ROBIN	PSLS	201901132501
334-044	334-037	08/08/2019	359.00		TIMOLEON	PAUGER	PSLS	201901132501
334-045	334-044	08/10/2019	374.00		PAUGER	MIRABEAU AV	PSLS	201901132501
334-046	334-045	08/10/2019	262.00		MIRABEAU AV	ST ANTHONY AV	PSLS	201901132501
334-047	334-044	08/10/2019	359.00		PAUGER	SELMA	PSLS	201901132501
334-048	334-047	08/07/2019	184.00		PAUGER	SELMA	PSLS	201901132501
334-049	334-044	08/07/2019	304.00		TIMOLEON	ST ANTHONY AV	PSLS	201901132501
334-050	334-049	08/07/2019	30.00		ST ANTHONY AV	TIMOLEON	PSLS	201901132501
334-051	334-050	08/07/2019	278.00		ST ANTHONY AV	MIRABEAU AV	PSLS	201901132501
334-052	334-049	08/07/2019	28.00		TIMOLEON	ST ANTHONY AV	PSLS	201901132501
334-053	334-049	08/07/2019	375.00		ST ANTHONY AV	SELMA	PSLS	201901132501
334-056	334-053	08/08/2019	35.00		ST ANTHONY AV	SELMA	PSLS	201901132501
334-057	334-056	08/08/2019	378.00		ST ANTHONY AV	FILMORE AV	PSLS	201901132501
334-058	334-057	08/08/2019	290.00		ST ANTHONY AV	FILMORE AV	PSLS	201901132501
334-059	335-015	08/08/2019	102.00		PASTEUR BL	FILMORE AV	PSLS	201901132501
334-060	334-059	08/21/2019	282.00		TOURO	ROBIN	PSLS	201901214101
334-061	334-059	08/21/2019	350.00		FILMORE AV	PAUGER	PSLS	201901214101

<u>STRUCT 1</u>	<u>STRUCT 2</u>	<u>COMPDATE</u>	<u>LENGTH</u>	<u>ADDRESS</u>	<u>STREET</u>	<u>CROSS STREET</u>	<u>ACTIVITY</u>	<u>WO_NO</u>
334-062	334-061	08/21/2019	265.00		PAUGER	SELMA	PSLS	201901214101
334-063	334-062	08/21/2019	264.00		PAUGER	SELMA	PSLS	201901214101
335-001	356-024	08/21/2019	205.00		RAPIDES DR	ELYSIAN FIELDS AV	PSLS	201901214101
335-002	335-001	08/21/2019	32.00		ELYSIAN FIELDS AV	RAPIDES DR	PSLS	201901214101
335-003	335-002	07/15/2019	318.00		ELYSIAN FIELDS AV	FILMORE AV	PSLS	201900992201
335-004	335-003	07/15/2019	321.00		ELYSIAN FIELDS AV	FILMORE AV	PSLS	201900992201
335-005	335-001	08/21/2019	32.00		ELYSIAN FIELDS AV	RAPIDES DR	PSLS	201901214101
335-006	335-005	07/15/2019	349.00		ELYSIAN FIELDS AV	PRENTISS AV	PSLS	201900992201
335-007	335-006	07/15/2019	322.00		ELYSIAN FIELDS AV	PRENTISS AV	PSLS	201900992201
335-008	335-001	08/22/2019	304.00		RAPIDES DR	VERMILLION BL	PSLS	201901214101
335-009	335-008	08/22/2019	378.00		VERMILLION BL	PRENTISS AV	PSLS	201901214101
335-010	335-009	07/15/2019	318.00		VERMILLION BL	PRENTISS AV	PSLS	201900992201
335-011	335-008	08/22/2019	393.00		VERMILLION BL	FILMORE AV	PSLS	201901214101
335-012	335-011	07/15/2019	302.00		VERMILLION BL	FILMORE AV	PSLS	201900992201
335-013	335-008	08/22/2019	350.00		RAPIDES DR	PASTEUR BL	PSLS	201901214101
335-014	335-013	08/22/2019	362.00		PASTEUR BL	FILMORE AV	PSLS	201901214101
335-015	335-014	08/23/2019	370.00		PASTEUR BL	FILMORE AV	PSLS	201901214101
335-016	335-013	08/23/2019	375.00		PASTEUR BL	PRENTISS AV	PSLS	201901214101
335-017	335-016	08/23/2019	358.00		PASTEUR BL	PRENTISS AV	PSLS	201901214101
335-018	335-017	08/23/2019	38.00		PASTEUR BL	PRENTISS AV	PSLS	201901214101
335-019	335-017	08/23/2019	350.00		PRENTISS AV	CAMERON BL	PSLS	201901214101
335-020	335-019	07/09/2019	400.00		CAMERON BL	RAPIDES DR	PSLS	201900992201
335-021	335-013	08/23/2019	350.00		RAPIDES DR	CAMERON BL	PSLS	201901214101
335-022	335-021	08/23/2019	238.00		CAMERON BL	PRENTISS AV	PSLS	201901214101
335-023	335-021	08/22/2019	330.00		CAMERON BL	FILMORE AV	PSLS	201901214101
335-024	335-023	08/23/2019	321.00		CAMERON BL	FILMORE AV	PSLS	201901214101
335-025	335-021	08/26/2019	332.00		RAPIDES DR	ST ANTHONY AV	PSLS	201901214101
335-026	335-025	08/26/2019	35.00		ST ANTHONY AV	RAPIDES DR	PSLS	201901214101
335-030	335-025	08/26/2019	353.00		ST ANTHONY AV	FILMORE AV	PSLS	201901214101
335-031	335-030	08/26/2019	353.00		ST ANTHONY AV	FILMORE AV	PSLS	201901214101
336-001	335-018	08/26/2019	70.00		PASTEUR BL	PRENTISS AV	PSLS	201901214101
336-002	336-001	08/26/2019	455.00		PASTEUR BL	BURBANK DR	PSLS	201901214101
336-003	336-002	08/26/2019	464.00		PASTEUR BL	BURBANK DR	PSLS	201901214101
336-004	336-003	08/26/2019	10.00		BURBANK DR	PASTEUR BL	PSLS	201901214101
336-005	336-004	08/27/2019	442.00		PASTEUR BL	ROBERT E LEE BL	PSLS	201901214101
336-006	336-005	08/27/2019	17.00		PASTEUR BL	ROBERT E LEE BL	PSLS	201901214101
336-007	336-006	08/27/2019	455.00		PASTEUR BL	ROBERT E LEE BL	PSLS	201901214101
336-008	336-007	08/27/2019	204.00		ROBERT E LEE BL	CAMERON BL	PSLS	201901214101
336-009	336-004	01/28/2019	337.00	6038	VERMILLION BL	BURBANK DR	UNCHOKED	201900146901
336-010	336-009	08/27/2019	455.00		VERMILLION BL	ROBERT E LEE BL	PSLS	201901214101
336-011	336-010	08/26/2019	455.00		VERMILLION BL	ROBERT E LEE BL	PSLS	201901214101

<u>STRUCT 1</u>	<u>STRUCT 2</u>	<u>COMPDATE</u>	<u>LENGTH</u>	<u>ADDRESS</u>	<u>STREET</u>	<u>CROSS STREET</u>	<u>ACTIVITY</u>	<u>WO_NO</u>
336-012	336-011	08/26/2019	205.00		ROBERT E LEE BL	ELYSIAN FIELDS AV	PSLS	201901214101
336-013	336-009	08/26/2019	313.00		BURBANK DR	ELYSIAN FIELDS AV	PSLS	201901214101
336-014	336-013	08/26/2019	445.00		ELYSIAN FIELDS AV	ROBERT E LEE BL	PSLS	201901214101
336-015	336-014	08/26/2019	340.00		ELYSIAN FIELDS AV	ROBERT E LEE BL	PSLS	201901214101
336-016	336-009	08/26/2019	353.00		VERMILLION BL	PRENTISS AV	PSLS	201901214101
336-017	336-016	08/23/2019	478.00		VERMILLION BL	PRENTISS AV	PSLS	201901214101
336-018	336-013	08/23/2019	443.00		ELYSIAN FIELDS AV	PRENTISS AV	PSLS	201901214101
336-019	336-018	08/23/2019	434.00		ELYSIAN FIELDS AV	PRENTISS AV	PSLS	201901214101
336-020	336-003	05/18/2019	350.00		BURBANK DR	CAMERON BL	PSLS	201900735201
336-021	336-020	05/18/2019	455.00		CAMERON BL	ROBERT E LEE BL	PSLS	201900735201
336-022	336-021	05/18/2019	455.00		CAMERON BL	ROBERT E LEE BL	PSLS	201900735201
336-023	336-022	05/18/2019	54.00		ROBERT E LEE BL	CAMERON BL	PSLS	201900735201
336-024	336-023	05/18/2019	245.00		ROBERT E LEE BL	ST ANTHONY AV	PSLS	201900735201
336-025	336-020	05/18/2019	461.00		CAMERON BL	PRENTISS AV	PSLS	201900735201
336-026	336-025	05/18/2019	363.00		CAMERON BL	PRENTISS AV	PSLS	201900735201
336-027	336-020	08/22/2019	330.00		BURBANK DR	ST ANTHONY AV	PSLS	201901214101
336-028	336-027	05/18/2019	442.00		ST ANTHONY AV	ROBERT E LEE BL	PSLS	201900735201
336-029	336-028	05/19/2019	303.00		ST ANTHONY AV	ROBERT E LEE BL	PSLS	201900735201
336-030	336-027	05/19/2019	460.00		ST ANTHONY AV	PRENTISS AV	PSLS	201900735201
336-031	336-030	05/19/2019	450.00		ST ANTHONY AV	PRENTISS AV	PSLS	201900735201
336-032	335-028	05/19/2019	70.00		ST ANTHONY AV	PRENTISS AV	PSLS	201900735201
336-033	336-032	05/19/2019	14.00		ST ANTHONY AV	PRENTISS AV	PSLS	201900735201
337-001	336-007	05/16/2019	120.00		PASTEUR BL	ROBERT E LEE BL	PSLS	201900735201
337-002	337-001	09/06/2019	83.00		ROBERT E LEE BL	PASTEUR BL	PSLS	201901310101
337-003	337-002	05/19/2019	325.00		PASTEUR BL	NEW YORK	PSLS	201900735201
337-004	337-003	05/18/2019	221.00		PASTEUR BL	NEW YORK	PSLS	201900735201
337-005	337-004	05/18/2019	57.00		PASTEUR BL	NEW YORK	PSLS	201900735201
337-006	337-002	09/06/2019	260.00		ROBERT E LEE BL	VERMILLION BL	PSLS	201901310101
337-007	337-006	09/06/2019	345.00		VERMILLION BL	MEXICO	PSLS	201901310101
337-008	337-007	05/18/2019	195.00		VERMILLION BL	NEW YORK	PSLS	201900735201
337-009	337-007	05/18/2019	318.00		MEXICO	ELYSIAN FIELDS AV	PSLS	201900735201
337-010	337-009	05/18/2019	306.00		ELYSIAN FIELDS AV	NEW YORK	PSLS	201900735201
337-011	337-006	05/18/2019	320.00		ROBERT E LEE BL	ELYSIAN FIELDS AV	PSLS	201900735201
337-012	337-011	05/18/2019	243.00		ELYSIAN FIELDS AV	MEXICO	PSLS	201900735201
337-013	337-001	05/18/2019	180.00		ROBERT E LEE BL	CURIE	PSLS	201900735201
337-014	337-013	05/18/2019	325.00		CURIE	NEW YORK	PSLS	201900735201
337-015	337-014	05/19/2019	218.00		CURIE	NEW YORK	PSLS	201900735201
337-016	337-013	05/19/2019	261.00		ROBERT E LEE BL	CAMERON BL	PSLS	201900735201
337-017	337-016	05/19/2019	325.00		CAMERON BL	NEW YORK	PSLS	201900735201
337-018	337-017	05/19/2019	221.00		CAMERON BL	NEW YORK	PSLS	201900735201
337-019	337-016	05/19/2019	244.00		ROBERT E LEE BL	ST ANTHONY AV	PSLS	201900735201

<u>STRUCT 1</u>	<u>STRUCT 2</u>	<u>COMPDATE</u>	<u>LENGTH</u>	<u>ADDRESS</u>	<u>STREET</u>	<u>CROSS STREET</u>	<u>ACTIVITY</u>	<u>WO_NO</u>
337-020	337-019	05/19/2019	325.00		ST ANTHONY AV	NEW YORK	PSLS	201900735201
337-021	337-020	05/21/2019	200.00		ST ANTHONY AV	NEW YORK	PSLS	201900735201
342-001	343-032	08/26/2019	325.00		MANDEVILLE	CHARTRES	PSLS	201901213701
342-002	342-001	08/26/2019	302.00		CHARTRES	MARIGNY	PSLS	201901213701
342-003	342-001	08/26/2019	313.00		CHARTRES	SPAIN	PSLS	201901213701
342-004	342-001	08/26/2019	38.00		MANDEVILLE	CHARTRES	PSLS	201901213701
342-005	342-004	09/01/2019	353.00		CHARTRES	MARIGNY	PSLS	201901213701
342-006	342-005	08/26/2019	278.00		CHARTRES	ELYSIAN FIELDS AV	PSLS	201901213701
342-007	342-004	08/26/2019	365.00		CHARTRES	SPAIN	PSLS	201901213701
342-008	342-007	08/26/2019	255.00		CHARTRES	FRANKLIN AV	PSLS	201901213701
342-009	342-008	08/26/2019	60.00		CHARTRES	FRANKLIN AV	PSLS	201901213701
342-010	342-004	08/26/2019	335.00		MANDEVILLE	DECATUR	PSLS	201901213701
342-011	342-005	08/26/2019	335.00		MARIGNY	DECATUR	PSLS	201901213701
342-011	342-010	08/26/2019	354.00		DECATUR	MARIGNY	PSLS	201901213701
342-012	342-011	08/26/2019	222.00		DECATUR	ELYSIAN FIELDS AV	PSLS	201901213701
342-013	342-012	08/26/2019	136.00		DECATUR	ELYSIAN FIELDS AV	PSLS	201901213701
342-014	342-013	08/27/2019	300.00		ELYSIAN FIELDS AV	N PETERS	PSLS	201901213701
342-015	342-007	08/27/2019	333.00		SPAIN	DECATUR	PSLS	201901213701
342-015	342-010	08/27/2019	365.00		DECATUR	SPAIN	PSLS	201901213701
342-016	342-015	08/27/2019	250.00		DECATUR	FRANKLIN AV	PSLS	201901213701
342-017	342-016	08/27/2019	296.00		FRANKLIN AV	N PETERS	PSLS	201901213701
342-018	342-015	08/27/2019	285.00		SPAIN	N PETERS	PSLS	201901213701
342-019	342-010	08/27/2019	235.00		MANDEVILLE	N PETERS	PSLS	201901213701
342-020	342-019	08/27/2019	55.00		MANDEVILLE	N PETERS	PSLS	201901213701
342-021	342-020	08/27/2019	113.00		N PETERS	MARIGNY	PSLS	201901213701
342-022	342-020	08/28/2019	273.00		N PETERS	SPAIN	PSLS	201901213701
342-023	342-011	08/28/2019	327.00		MARIGNY	N PETERS	PSLS	201901213701
342-024	282-012	08/28/2019	355.00		DECATUR	ELYSIAN FIELDS AV	PSLS	201901213701
342-025	342-024	08/28/2019	325.00		ELYSIAN FIELDS AV	N PETERS	PSLS	201901213701
342-026	343-042	08/28/2019	320.00		MARIGNY	CHARTRES	PSLS	201901213701
342-027	342-026	08/28/2019	360.00		CHARTRES	ELYSIAN FIELDS AV	PSLS	201901213701
342-028	342-027	08/28/2019	310.00		ELYSIAN FIELDS AV	DECATUR	PSLS	201901213701
342-029	343-039	08/28/2019	323.00		SPAIN	CHARTRES	PSLS	201901213701
342-030	342-029	08/28/2019	304.00		CHARTRES	FRANKLIN AV	PSLS	201901213701
342-031	343-008	08/28/2019	90.00		FRANKLIN AV	CHARTRES	PSLS	201901213701
342-032	342-031	08/28/2019	306.00		FRANKLIN AV	DECATUR	PSLS	201901213701
342-033	342-018	09/01/2019	30.00		SPAIN	N PETERS	PSLS	201901213701
343-001	363-016	08/28/2019	378.00		FRANKLIN AV	N RAMPART	PSLS	201901213701
343-004	343-003	08/28/2019	30.00		FRANKLIN AV	BURGUNDY	PSLS	201901213701
343-005	343-004	08/28/2019	302.00		FRANKLIN AV	DAUPHINE	PSLS	201901213701
343-007	343-006	08/29/2019	365.00		FRANKLIN AV	ROYAL	PSLS	201901213701

<u>STRUCT 1</u>	<u>STRUCT 2</u>	<u>COMPDATE</u>	<u>LENGTH</u>	<u>ADDRESS</u>	<u>STREET</u>	<u>CROSS STREET</u>	<u>ACTIVITY</u>	<u>WO_NO</u>
343-008	343-007	08/29/2019	260.00		FRANKLIN AV	CHARTRES	PSLS	201901213701
343-009	343-005	08/29/2019	255.00		DAUPHINE	ST ROCH AV	PSLS	201901213701
343-011	343-010	08/29/2019	100.00		ROYAL	FRANKLIN AV	PSLS	201901213701
343-012	343-010	08/29/2019	320.00		ST ROCH AV	CHARTRES	PSLS	201901213701
343-014	343-013	02/25/2019	335.00		MUSIC	BURGUNDY	TV	DCGCTV,
343-015	343-014	08/29/2019	311.00		BURGUNDY	ST ROCH AV	PSLS	201901213701
343-016	343-014	08/30/2019	34.00		MUSIC	BURGUNDY	PSLS	201901213701
343-017	343-016	08/30/2019	360.00		BURGUNDY	ST ROCH AV	PSLS	201901213701
343-018	343-017	08/30/2019	218.00		ST ROCH AV	DAUPHINE	PSLS	201901213701
343-019	343-013	08/30/2019	359.00		N RAMPART	ST ROCH AV	PSLS	201901213701
343-020	343-019	08/30/2019	335.00		ST ROCH AV	BURGUNDY	PSLS	201901213701
343-021	343-020	08/30/2019	370.00		BURGUNDY	SPAIN	PSLS	201901213701
343-022	343-021	09/01/2019	308.00		BURGUNDY	MANDEVILLE	PSLS	201901213701
343-023	343-019	09/01/2019	367.00		N RAMPART	SPAIN	PSLS	201901213701
343-024	343-023	09/01/2019	293.00		SPAIN	BURGUNDY	PSLS	201901213701
343-025	343-023	09/01/2019	355.00		N RAMPART	MANDEVILLE	PSLS	201901213701
343-026	343-025	09/01/2019	336.00		MANDEVILLE	BURGUNDY	PSLS	201901213701
343-027	343-026	09/01/2019	265.00		BURGUNDY	MARIGNY	PSLS	201901213701
343-028	343-026	09/01/2019	32.00		MANDEVILLE	BURGUNDY	PSLS	201901213701
343-029	343-028	09/09/2019	355.00		MANDEVILLE	DAUPHINE	PSLS	201901310301
343-030	343-029	09/09/2019	335.00		MANDEVILLE	ROYAL	PSLS	201901310301
343-031	343-030	09/09/2019	304.00		ROYAL	MARIGNY	PSLS	201901310301
343-032	343-030	09/09/2019	37.00		MANDEVILLE	ROYAL	PSLS	201901310301
343-033	343-028	09/09/2019	355.00		BURGUNDY	SPAIN	PSLS	201901310301
343-034	343-033	09/09/2019	315.00		BURGUNDY	ST ROCH AV	PSLS	201901310301
343-035	343-029	09/10/2019	355.00		DAUPHINE	SPAIN	PSLS	201901310301
343-035	343-033	09/10/2019	354.00		SPAIN	DAUPHINE	PSLS	201901310301
343-036	343-035	09/10/2019	320.00		DAUPHINE	ST ROCH AV	PSLS	201901310301
343-037	343-030	09/10/2019	355.00		ROYAL	SPAIN	PSLS	201901310301
343-037	343-035	09/10/2019	337.00		SPAIN	ROYAL	PSLS	201901310301
343-038	343-037	09/11/2019	285.00		ROYAL	ST ROCH AV	PSLS	201901310301
343-039	343-037	09/10/2019	40.00		SPAIN	ROYAL	PSLS	201901310301
343-040	343-039	09/11/2019	291.00		ROYAL	ST ROCH AV	PSLS	201901310301
343-041	343-032	09/11/2019	240.00		ROYAL	SPAIN	PSLS	201901310301
343-042	343-032	09/11/2019	355.00		ROYAL	MARIGNY	PSLS	201901310301
343-043	343-042	09/12/2019	252.00		ROYAL	ELYSIAN FIELDS AV	PSLS	201901310301
343-044	343-025	09/12/2019	355.00		N RAMPART	MARIGNY	PSLS	201901310301
343-045	343-044	09/13/2019	345.00		N RAMPART	ELYSIAN FIELDS AV	PSLS	201901310301
343-046	343-045	09/13/2019	20.00		N RAMPART	ELYSIAN FIELDS AV	PSLS	201901310301
343-047	343-046	09/13/2019	310.00		ELYSIAN FIELDS AV	BURGUNDY	PSLS	201901310301
343-048	343-047	09/14/2019	332.00		ELYSIAN FIELDS AV	DAUPHINE	PSLS	201901310301

<u>STRUCT 1</u>	<u>STRUCT 2</u>	<u>COMPDATE</u>	<u>LENGTH</u>	<u>ADDRESS</u>	<u>STREET</u>	<u>CROSS STREET</u>	<u>ACTIVITY</u>	<u>WO_NO</u>
343-049	343-044	09/14/2019	331.00		MARIGNY	BURGUNDY	PSLS	201901310301
343-050	343-049	09/14/2019	280.00		BURGUNDY	ELYSIAN FIELDS AV	PSLS	201901310301
343-051	343-028	09/14/2019	355.00		BURGUNDY	MARIGNY	PSLS	201901310301
343-052	343-051	09/14/2019	310.00		BURGUNDY	ELYSIAN FIELDS AV	PSLS	201901310301
343-053	343-051	09/14/2019	310.00		MARIGNY	DAUPHINE	PSLS	201901310301
343-054	343-029	09/14/2019	355.00		DAUPHINE	MARIGNY	PSLS	201901310301
343-055	343-054	09/14/2019	360.00		DAUPHINE	ELYSIAN FIELDS AV	PSLS	201901310301
343-056	343-055	09/14/2019	285.00		ELYSIAN FIELDS AV	ROYAL	PSLS	201901310301
343-057	343-054	09/15/2019	335.00		MARIGNY	ROYAL	PSLS	201901310301
343-058	343-057	09/15/2019	360.00		ROYAL	ELYSIAN FIELDS AV	PSLS	201901310301
343-059	343-058	09/15/2019	324.00		ELYSIAN FIELDS AV	CHARTRES	PSLS	201901310301
344-001	345-015	09/15/2019	385.00		MANDEVILLE	N VILLERE	PSLS	201901310301
344-002	344-001	09/15/2019	358.00		N VILLERE	MARIGNY	PSLS	201901310301
344-002	345-004	09/15/2019	380.00		MARIGNY	N VILLERE	PSLS	201901310301
344-003	344-002	09/15/2019	268.00		N VILLERE	ELYSIAN FIELDS AV	PSLS	201901310301
344-004	344-001	09/15/2019	360.00		N VILLERE	SPAIN	PSLS	201901310301
344-004	345-018	09/15/2019	373.00		SPAIN	N VILLERE	PSLS	201901310301
344-005	344-004	09/16/2019	265.00		N VILLERE	ST ROCH AV	PSLS	201901310301
344-006	344-001	09/16/2019	365.00		MANDEVILLE	URQUHART	PSLS	201901310301
344-007	344-002	09/16/2019	365.00		MARIGNY	URQUHART	PSLS	201901310301
344-007	344-006	09/16/2019	357.00		URQUHART	MARIGNY	PSLS	201901310301
344-008	344-007	09/17/2019	266.00		URQUHART	ELYSIAN FIELDS AV	PSLS	201901310301
344-009	344-004	09/17/2019	363.00		SPAIN	URQUHART	PSLS	201901310301
344-009	344-006	09/18/2019	361.00		URQUHART	SPAIN	PSLS	201901310301
344-010	344-009	09/18/2019	253.00		URQUHART	ST ROCH AV	PSLS	201901310301
344-011	344-006	09/18/2019	372.00		MANDEVILLE	MARAIS	PSLS	201901310301
344-012	344-007	09/18/2019	370.00		MARIGNY	MARAIS	PSLS	201901310301
344-012	344-011	09/18/2019	358.00		MARAIS	MARIGNY	PSLS	201901310301
344-013	344-012	09/18/2019	258.00		MARAIS	ELYSIAN FIELDS AV	PSLS	201901310301
344-014	344-012	09/18/2019	287.00		MARIGNY	ST CLAUDE AV	PSLS	201901310301
344-015	344-014	09/18/2019	280.00		ST CLAUDE AV	ELYSIAN FIELDS AV	PSLS	201901310301
344-016	344-009	09/18/2019	375.00		SPAIN	MARAIS	PSLS	201901310301
344-016	344-011	09/19/2019	358.00		MARAIS	SPAIN	PSLS	201901310301
344-017	344-016	09/19/2019	245.00		MARAIS	ST ROCH AV	PSLS	201901310301
344-018	344-016	09/19/2019	285.00		SPAIN	ST CLAUDE AV	PSLS	201901310301
344-019	344-018	09/20/2019	273.00		ST CLAUDE AV	ST ROCH AV	PSLS	201901310301
344-020	344-011	09/20/2019	285.00		MANDEVILLE	ST CLAUDE AV	PSLS	201901310301
344-021	344-020	09/20/2019	306.00		ST CLAUDE AV	SPAIN	PSLS	201901310301
344-022	344-020	09/23/2019	308.00		ST CLAUDE AV	MARIGNY	PSLS	201901412201
344-023	345-030	09/23/2019	380.00		MUSIC	N VILLERE	PSLS	201901412201
344-023	363-006	10/03/2019	360.00		N VILLERE	MUSIC	PSLS	201901412201

<u>STRUCT 1</u>	<u>STRUCT 2</u>	<u>COMPDATE</u>	<u>LENGTH</u>	<u>ADDRESS</u>	<u>STREET</u>	<u>CROSS STREET</u>	<u>ACTIVITY</u>	<u>WO_NO</u>
344-024	344-023	10/08/2019	267.00		N VILLERE	ST ROCH AV	PSLS	201901412201
344-025	344-023	09/27/2019	360.00		MUSIC	URQUHART	PSLS	201901412201
344-025	363-009	09/27/2019	359.00		URQUHART	MUSIC	PSLS	201901412201
344-026	344-025	09/27/2019	265.00		URQUHART	ST ROCH AV	PSLS	201901412201
344-027	344-025	09/30/2019	385.00		MUSIC	MARAIS	PSLS	201901412201
344-027	363-011	09/30/2019	310.00		MARAIS	MUSIC	PSLS	201901412201
344-028	344-027	09/30/2019	269.00		MARAIS	ST ROCH AV	PSLS	201901412201
344-029	344-027	09/30/2019	285.00		MUSIC	ST CLAUDE AV	PSLS	201901412201
344-030	344-029	09/30/2019	273.00		ST CLAUDE AV	ST ROCH AV	PSLS	201901412201
344-031	343-013	09/30/2019	363.00		MUSIC	ST CLAUDE AV	PSLS	201901412201
344-032	344-031	09/30/2019	315.00		ST CLAUDE AV	ST ROCH AV	PSLS	201901412201
344-033	343-019	09/30/2019	365.00		ST ROCH AV	ST CLAUDE AV	PSLS	201901412201
344-034	344-033	09/30/2019	307.00		ST CLAUDE AV	SPAIN	PSLS	201901412201
344-035	343-023	09/30/2019	365.00		SPAIN	ST CLAUDE AV	PSLS	201901412201
344-036	344-035	09/30/2019	306.00		ST CLAUDE AV	MANDEVILLE	PSLS	201901412201
344-037	343-025	10/01/2019	362.00		MANDEVILLE	ST CLAUDE AV	PSLS	201901412201
344-038	344-037	10/01/2019	283.00		ST CLAUDE AV	MARIGNY	PSLS	201901412201
344-039	343-044	10/01/2019	315.00		MARIGNY	ST CLAUDE AV	PSLS	201901412201
344-040	325-021	10/01/2019	120.00		ST CLAUDE AV	ELYSIAN FIELDS AV	PSLS	201901412201
344-041	344-040	10/01/2019	293.00		ELYSIAN FIELDS AV	N RAMPART	PSLS	201901412201
344-042	344-040	10/01/2019	294.00		ST CLAUDE AV	MARIGNY	PSLS	201901412201
344-043	345-028	10/01/2019	388.00		ST ROCH AV	N VILLERE	PSLS	201901412201
344-044	344-043	10/01/2019	355.00		ST ROCH AV	URQUHART	PSLS	201901412201
344-045	344-044	10/01/2019	383.00		ST ROCH AV	MARAIS	PSLS	201901412201
344-046	344-045	10/01/2019	210.00		ST ROCH AV	ST CLAUDE AV	PSLS	201901412201
344-047	345-026	10/03/2019	358.00		ST ROCH AV	N VILLERE	PSLS	201901412201
344-048	344-047	10/03/2019	382.00		ST ROCH AV	URQUHART	PSLS	201901412201
344-049	344-048	10/03/2019	379.00		ST ROCH AV	MARAIS	PSLS	201901412201
344-050	344-049	10/03/2019	215.00		ST ROCH AV	ST CLAUDE AV	PSLS	201901412201
344-051	345-001	10/03/2019	377.00		ELYSIAN FIELDS AV	N VILLERE	PSLS	201901412201
344-052	344-051	10/03/2019	360.00		ELYSIAN FIELDS AV	URQUHART	PSLS	201901412201
344-053	344-052	10/04/2019	375.00		ELYSIAN FIELDS AV	MARAIS	PSLS	201901412201
344-054	344-053	10/04/2019	240.00		ELYSIAN FIELDS AV	ST CLAUDE AV	PSLS	201901412201
345-001	326-037	10/04/2019	137.00		N ROBERTSON	ELYSIAN FIELDS AV	PSLS	201901412201
345-002	345-001	10/04/2019	200.00		ELYSIAN FIELDS AV	N ROBERTSON	PSLS	201901412201
345-003	345-002	10/04/2019	165.00		ELYSIAN FIELDS AV	N CLAIBORNE AV	PSLS	201901412201
345-004	345-001	10/04/2019	345.00		N ROBERTSON	MARIGNY	PSLS	201901412201
345-005	345-004	10/08/2019	14.00		MARIGNY	N ROBERTSON	PSLS	201901412201
345-006	345-005	10/04/2019	304.00		MARIGNY	N CLAIBORNE AV	PSLS	201901412201
345-007	345-006	10/04/2019	35.00		MARIGNY	N CLAIBORNE AV	PSLS	201901412201
345-008	345-007	10/04/2019	13.00		N CLAIBORNE AV	MARIGNY	PSLS	201901412201

<u>STRUCT 1</u>	<u>STRUCT 2</u>	<u>COMPDATE</u>	<u>LENGTH</u>	<u>ADDRESS</u>	<u>STREET</u>	<u>CROSS STREET</u>	<u>ACTIVITY</u>	<u>WO_NO</u>
345-009	345-008	10/04/2019	265.00		N CLAIBORNE AV	MANDEVILLE	PSLS	201901412201
345-010	345-005	10/07/2019	63.00		N ROBERTSON	ELYSIAN FIELDS AV	PSLS	201901412201
345-011	345-010	10/07/2019	78.00		N ROBERTSON	ELYSIAN FIELDS AV	PSLS	201901412201
345-012	345-011	10/07/2019	80.00		N ROBERTSON	ELYSIAN FIELDS AV	PSLS	201901412201
345-013	345-004	10/07/2019	12.00		MARIGNY	N ROBERTSON	PSLS	201901412201
345-014	345-013	10/07/2019	330.00		N ROBERTSON	MANDEVILLE	PSLS	201901412201
345-015	345-004	10/08/2019	360.00		N ROBERTSON	MANDEVILLE	PSLS	201901412201
345-015	345-014	10/07/2019	20.00		N ROBERTSON	MANDEVILLE	PSLS	201901412201
345-016	345-015	10/07/2019	318.00		MANDEVILLE	N CLAIBORNE AV	PSLS	201901412201
345-017	345-015	10/07/2019	360.00		N ROBERTSON	SPAIN	PSLS	201901412201
345-018	345-017	10/07/2019	10.00		SPAIN	N ROBERTSON	PSLS	201901412201
345-019	345-018	10/07/2019	303.00		N ROBERTSON	MANDEVILLE	PSLS	201901412201
345-020	345-017	10/07/2019	330.00		SPAIN	N CLAIBORNE AV	PSLS	201901412201
345-021	345-020	10/07/2019	30.00		SPAIN	N CLAIBORNE AV	PSLS	201901412201
345-022	345-021	10/08/2019	23.00		N CLAIBORNE AV	SPAIN	PSLS	201901412201
345-023	345-022	10/08/2019	209.00		N CLAIBORNE AV	MANDEVILLE	PSLS	201901412201
345-024	345-021	10/16/2019	21.00		N CLAIBORNE AV	SPAIN	PSLS	201901530101
345-025	345-024	10/16/2019	169.00		N CLAIBORNE AV	ST ROCH AV	PSLS	201901530101
345-026	345-017	10/16/2019	315.00		N ROBERTSON	ST ROCH AV	PSLS	201901530101
345-027	345-026	10/17/2019	357.00		ST ROCH AV	N CLAIBORNE AV	PSLS	201901530101
345-028	345-026	10/17/2019	88.00		N ROBERTSON	ST ROCH AV	PSLS	201901530101
345-029	345-028	10/17/2019	357.00		ST ROCH AV	N CLAIBORNE AV	PSLS	201901530101
345-030	345-028	10/17/2019	319.00		N ROBERTSON	MUSIC	PSLS	201901530101
345-031	345-030	10/17/2019	320.00		MUSIC	N CLAIBORNE AV	PSLS	201901530101
345-032	345-031	10/17/2019	37.00		MUSIC	N CLAIBORNE AV	PSLS	201901530101
345-033	345-032	10/17/2019	25.00		N CLAIBORNE AV	MUSIC	PSLS	201901530101
345-034	345-032	10/17/2019	24.00		N CLAIBORNE AV	MUSIC	PSLS	201901530101
345-035	345-034	10/17/2019	177.00		N CLAIBORNE AV	ST ROCH AV	PSLS	201901530101
345-036	346-043	10/17/2019	372.00		MANDEVILLE	N ROMAN	PSLS	201901530101
345-037	345-036	10/17/2019	363.00		N ROMAN	MARIGNY	PSLS	201901530101
345-038	345-037	10/17/2019	325.00		N ROMAN	ELYSIAN FIELDS AV	PSLS	201901530101
345-039	345-038	10/21/2019	370.00		ELYSIAN FIELDS AV	N DERBIGNY	PSLS	201901530101
345-040	345-039	10/21/2019	310.00		ELYSIAN FIELDS AV	N CLAIBORNE AV	PSLS	201901530101
345-041	345-036	10/21/2019	358.00		N ROMAN	SPAIN	PSLS	201901530101
345-042	345-041	10/22/2019	303.00		N ROMAN	ST ROCH AV	PSLS	201901530101
345-043	345-042	10/22/2019	372.00		ST ROCH AV	N DERBIGNY	PSLS	201901530101
345-044	345-043	10/22/2019	315.00		ST ROCH AV	N CLAIBORNE AV	PSLS	201901530101
345-045	345-036	10/23/2019	370.00		MANDEVILLE	N DERBIGNY	PSLS	201901530101
345-046	345-037	10/23/2019	370.00		MARIGNY	N DERBIGNY	PSLS	201901530101
345-046	345-045	10/24/2019	360.00		N DERBIGNY	MARIGNY	PSLS	201901530101
345-047	345-046	10/24/2019	290.00		N DERBIGNY	ELYSIAN FIELDS AV	PSLS	201901530101



<u>STRUCT 1</u>	<u>STRUCT 2</u>	<u>COMPDATE</u>	<u>LENGTH</u>	<u>ADDRESS</u>	<u>STREET</u>	<u>CROSS STREET</u>	<u>ACTIVITY</u>	<u>WO_NO</u>
351-040	351-016	05/16/2019	45.00		CLEMATIS AV	GENTILLY RD	PSLS	201900735201
351-041	351-040	05/16/2019	149.00		GENTILLY RD	SPAIN	PSLS	201900735201
352-001	355-005	05/21/2019	517.00		ST ROCH AV	CARNOT	PSLS	201900735201
352-002	352-001	05/21/2019	409.00		ST ROCH AV	LOMBARD	PSLS	201900735201
352-003	352-002	05/23/2019	403.00		ST ROCH AV	GENTILLY RD	PSLS	201900735201
352-004	352-003	05/23/2019	390.00		ST ROCH AV	GENTILLY RD	PSLS	201900735201
352-007	352-004	05/16/2019	261.00		ST ROCH AV	GENTILLY RD	PSLS	201900735201
352-008	352-001	05/23/2019	293.00		CARNOT	SPAIN	PSLS	201900735201
352-009	352-008	05/23/2019	323.00		SPAIN	LOMBARD	PSLS	201900735201
352-010	352-009	05/23/2019	325.00		SPAIN	LOMBARD	PSLS	201900735201
352-011	352-010	05/23/2019	450.00		SPAIN	GENTILLY RD	PSLS	201900735201
352-012	352-011	05/23/2019	435.00		SPAIN	GENTILLY RD	PSLS	201900735201
352-013	352-046	05/16/2019	8.00		CARNOT	SPAIN	PSLS	201900735201
352-014	352-013	05/23/2019	281.00		CARNOT	MANDEVILLE	PSLS	201900735201
352-015	352-014	05/23/2019	324.00		MANDEVILLE	LOMBARD	PSLS	201900735201
352-016	352-015	05/23/2019	324.00		MANDEVILLE	LOMBARD	PSLS	201900735201
352-017	352-016	05/23/2019	294.00		LOMBARD	MARIGNY	PSLS	201900735201
352-018	352-017	05/23/2019	190.00		LOMBARD	WESTERN	PSLS	201900735201
352-019	352-016	05/22/2019	280.00		MANDEVILLE	STEPHEN GIRARD	PSLS	201900735201
352-020	352-019	05/22/2019	290.00		MANDEVILLE	STEPHEN GIRARD	PSLS	201900735201
352-021	352-020	05/22/2019	235.00		STEPHEN GIRARD	MARIGNY	PSLS	201900735201
352-022	352-021	05/22/2019	46.00		STEPHEN GIRARD	MARIGNY	PSLS	201900735201
352-023	352-022	05/22/2019	145.00		STEPHEN GIRARD	MARIGNY	PSLS	201900735201
352-026	352-024	05/22/2019	372.00		MARIGNY	PELOPIDAS	PSLS	201900735201
352-027	352-026	05/22/2019	177.00		PELOPIDAS	ELYSIAN FIELDS AV	PSLS	201900735201
352-028	352-026	05/22/2019	125.00		MARIGNY	GENTILLY RD	PSLS	201900735201
352-031	352-023	05/22/2019	320.00		STEPHEN GIRARD	ELYSIAN FIELDS AV	PSLS	201900735201
352-035	352-014	05/21/2019	295.00		CARNOT	MARIGNY	PSLS	201900735201
352-036	352-035	05/21/2019	317.00		MARIGNY	LOMBARD	PSLS	201900735201
352-037	352-036	05/21/2019	278.00		MARIGNY	LOMBARD	PSLS	201900735201
352-038	352-035	09/11/2019	292.00		CARNOT	WESTERN	PSLS	201901310101
352-039	352-038	05/21/2019	276.00		WESTERN	LOMBARD	PSLS	201900735201
352-040	352-039	05/21/2019	245.00		WESTERN	LOMBARD	PSLS	201900735201
352-041	352-040	05/21/2019	130.00		WESTERN	LOMBARD	PSLS	201900735201
352-042	352-020	05/21/2019	285.00		MANDEVILLE	MANDOLIN	PSLS	201900735201
352-043	352-042	05/21/2019	253.00		MANDEVILLE	GENTILLY RD	PSLS	201900735201
352-044	352-043	05/21/2019	128.00		GENTILLY RD	SPAIN	PSLS	201900735201
352-045	351-041	05/16/2019	1,045.00		SPAIN	LOMBARD	PSLS	201900735201
352-046	352-008	05/16/2019	18.00		CARNOT	SPAIN	PSLS	201900735201
352-046	352-045	05/17/2019	648.00		SPAIN	CARNOT	PSLS	201900735201
353-001	352-001	05/17/2019	45.00		CARNOT	ST ROCH AV	PSLS	201900735201

<u>STRUCT 1</u>	<u>STRUCT 2</u>	<u>COMPDATE</u>	<u>LENGTH</u>	<u>ADDRESS</u>	<u>STREET</u>	<u>CROSS STREET</u>	<u>ACTIVITY</u>	<u>WO_NO</u>
353-002	353-001	05/17/2019	305.00		ST ROCH AV	MIRABEAU AV	PSLS	201900735201
353-003	353-002	05/17/2019	270.00		ST ROCH AV	MIRABEAU AV	PSLS	201900735201
353-004	353-001	05/17/2019	405.00		ST ROCH AV	LOMBARD	PSLS	201900735201
353-005	353-004	05/17/2019	400.00		ST ROCH AV	GENTILLY RD	PSLS	201900735201
353-006	353-005	05/17/2019	290.00		ST ROCH AV	GENTILLY RD	PSLS	201900735201
353-007	353-006	05/17/2019	330.00		ST ROCH AV	GENTILLY RD	PSLS	201900735201
353-008	354-009	05/17/2019	410.00		MUSIC	CARNOT	PSLS	201900735201
353-009	353-008	05/19/2019	405.00		MUSIC	LOMBARD	PSLS	201900735201
353-010	353-009	05/19/2019	403.00		MUSIC	LOMBARD	PSLS	201900735201
353-011	353-010	05/19/2019	402.00		MUSIC	GENTILLY RD	PSLS	201900735201
353-012	353-011	05/19/2019	360.00		MUSIC	GENTILLY RD	PSLS	201900735201
353-013	354-019	05/19/2019	400.00		ARTS	CARNOT	PSLS	201900735201
353-014	353-013	05/19/2019	403.00		ARTS	LOMBARD	PSLS	201900735201
353-015	353-014	05/19/2019	403.00		ARTS	LOMBARD	PSLS	201900735201
353-016	353-015	05/19/2019	402.00		ARTS	GENTILLY RD	PSLS	201900735201
353-020	354-027	05/19/2019	400.00		PAINTERS	CARNOT	PSLS	201900735201
353-021	353-020	05/16/2019	403.00		PAINTERS	LOMBARD	PSLS	201900735201
353-022	353-021	05/30/2019	403.00		PAINTERS	GENTILLY RD	PSLS	201900802801
353-023	353-022	05/30/2019	402.00		PAINTERS	GENTILLY RD	PSLS	201900802801
353-024	353-023	05/30/2019	370.00		PAINTERS	GENTILLY RD	PSLS	201900802801
353-025	354-035	05/30/2019	355.00		VENUS	CARNOT	PSLS	201900802801
353-026	353-025	05/30/2019	405.00		VENUS	LOMBARD	PSLS	201900802801
353-027	353-026	05/30/2019	405.00		VENUS	LOMBARD	PSLS	201900802801
353-028	353-027	05/31/2019	410.00		VENUS	GENTILLY RD	PSLS	201900802801
353-029	353-028	05/31/2019	420.00		VENUS	GENTILLY RD	PSLS	201900802801
353-030	354-037	05/31/2019	400.00		FRANKLIN AV	CARNOT	PSLS	201900802801
353-031	353-030	06/03/2019	403.00		FRANKLIN AV	LOMBARD	PSLS	201900802801
353-032	353-031	06/03/2019	405.00		FRANKLIN AV	LOMBARD	PSLS	201900802801
353-033	353-032	06/03/2019	410.00		FRANKLIN AV	GENTILLY RD	PSLS	201900802801
353-034	353-033	05/31/2019	420.00		FRANKLIN AV	GENTILLY RD	PSLS	201900802801
354-001	355-003	05/31/2019	50.00		SELMA	ST ROCH AV	PSLS	201900802801
354-002	354-001	05/31/2019	292.00		ST ROCH AV	MIRABEAU AV	PSLS	201900802801
354-003	354-002	05/31/2019	292.00		ST ROCH AV	MIRABEAU AV	PSLS	201900802801
354-004	354-001	05/31/2019	290.00		ST ROCH AV	DREUX AV	PSLS	201900802801
354-005	354-004	05/31/2019	300.00		ST ROCH AV	DREUX AV	PSLS	201900802801
354-006	354-001	06/04/2019	300.00		SELMA	MUSIC	PSLS	201900802801
354-007	354-006	06/04/2019	315.00		MUSIC	MIRABEAU AV	PSLS	201900802801
354-008	354-007	06/04/2019	305.00		MUSIC	MIRABEAU AV	PSLS	201900802801
354-009	354-008	06/04/2019	47.00		MUSIC	MIRABEAU AV	PSLS	201900802801
354-010	354-006	06/04/2019	325.00		MUSIC	DREUX AV	PSLS	201900802801
354-011	354-010	06/04/2019	328.00		MUSIC	DREUX AV	PSLS	201900802801

<u>STRUCT 1</u>	<u>STRUCT 2</u>	<u>COMPDATE</u>	<u>LENGTH</u>	<u>ADDRESS</u>	<u>STREET</u>	<u>CROSS STREET</u>	<u>ACTIVITY</u>	<u>WO_NO</u>
354-012	354-011	06/04/2019	330.00		MUSIC	FILMORE AV	PSLS	201900802801
354-013	354-011	06/05/2019	233.00		DREUX AV	ARTS	PSLS	201900802801
354-014	354-011	06/05/2019	299.00		DREUX AV	ST ROCH AV	PSLS	201900802801
354-015	354-014	06/05/2019	345.00		ST ROCH AV	FILMORE AV	PSLS	201900802801
354-016	354-006	06/05/2019	290.00		SELMA	ARTS	PSLS	201900802801
354-017	354-016	06/05/2019	310.00		ARTS	MIRABEAU AV	PSLS	201900802801
354-018	354-017	06/08/2019	310.00		ARTS	MIRABEAU AV	PSLS	201900802801
354-019	354-018	09/27/2019	47.00		ARTS	MIRABEAU AV	PSLS	201901412001
354-020	354-016	06/08/2019	320.00		ARTS	DREUX AV	PSLS	201900802801
354-021	354-020	09/27/2019	334.00		ARTS	DREUX AV	PSLS	201901412001
354-022	354-021	06/08/2019	233.00		DREUX AV	PAINTERS	PSLS	201900802801
354-023	354-021	06/08/2019	318.00		ARTS	FILMORE AV	PSLS	201900802801
354-024	354-016	06/08/2019	285.00		SELMA	PAINTERS	PSLS	201900802801
354-025	354-024	06/08/2019	313.00		PAINTERS	MIRABEAU AV	PSLS	201900802801
354-026	354-025	06/08/2019	306.00		PAINTERS	MIRABEAU AV	PSLS	201900802801
354-027	354-026	09/27/2019	42.00		PAINTERS	MIRABEAU AV	PSLS	201901412001
354-028	354-024	06/08/2019	323.00		PAINTERS	DREUX AV	PSLS	201900802801
354-029	354-028	06/08/2019	327.00		PAINTERS	DREUX AV	PSLS	201900802801
354-030	354-029	09/27/2019	233.00		DREUX AV	VENUS	PSLS	201901412001
354-031	354-029	06/12/2019	320.00		PAINTERS	FILMORE AV	PSLS	201900802801
354-032	354-024	06/12/2019	290.00		SELMA	VENUS	PSLS	201900802801
354-033	354-032	09/27/2019	312.00		VENUS	MIRABEAU AV	PSLS	201901412001
354-034	354-033	06/12/2019	307.00		VENUS	MIRABEAU AV	PSLS	201900802801
354-035	354-034	06/12/2019	47.00		VENUS	MIRABEAU AV	PSLS	201900802801
354-036	354-035	06/12/2019	258.00		MIRABEAU AV	FRANKLIN AV	PSLS	201900802801
354-037	354-036	06/12/2019	22.00		MIRABEAU AV	FRANKLIN AV	PSLS	201900802801
354-038	354-032	09/27/2019	327.00		VENUS	DREUX AV	PSLS	201901412001
354-039	354-038	09/27/2019	325.00		VENUS	DREUX AV	PSLS	201901412001
354-040	354-039	06/10/2019	295.00		VENUS	FILMORE AV	PSLS	201900802801
354-041	354-032	06/10/2019	277.00		SELMA	FRANKLIN AV	PSLS	201900802801
354-042	354-041	06/10/2019	293.00		FRANKLIN AV	MIRABEAU AV	PSLS	201900802801
354-043	354-042	06/10/2019	300.00		FRANKLIN AV	MIRABEAU AV	PSLS	201900802801
354-044	354-041	06/10/2019	323.00		FRANKLIN AV	DREUX AV	PSLS	201900802801
354-045	354-044	06/10/2019	330.00		FRANKLIN AV	DREUX AV	PSLS	201900802801
354-046	354-045	06/10/2019	218.00		DREUX AV	VENUS	PSLS	201900802801
354-047	354-045	06/10/2019	367.00		FRANKLIN AV	FILMORE AV	PSLS	201900802801
354-049	360-014	06/10/2019	290.00		MUSIC	FILMORE AV	PSLS	201900802801
355-001	355-SPS17	06/08/2019	10.00		SPAIN	SELMA	PSLS	201900802801
355-002	355-001	06/08/2019	42.00		SPAIN	SELMA	PSLS	201900802801
355-003	355-002	06/08/2019	270.00		SELMA	ST ROCH AV	PSLS	201900802801
355-004	355-003	06/07/2019	401.00		ST ROCH AV	MIRABEAU AV	PSLS	201900802801

<u>STRUCT 1</u>	<u>STRUCT 2</u>	<u>COMPDATE</u>	<u>LENGTH</u>	<u>ADDRESS</u>	<u>STREET</u>	<u>CROSS STREET</u>	<u>ACTIVITY</u>	<u>WO_NO</u>
355-005	355-004	06/08/2019	412.00		ST ROCH AV	MIRABEAU AV	PSLS	201900802801
355-006	355-003	06/07/2019	320.00		ST ROCH AV	DREUX AV	PSLS	201900802801
355-007	355-006	06/07/2019	332.00		ST ROCH AV	DREUX AV	PSLS	201900802801
355-008	355-007	06/05/2019	246.00		DREUX AV	SPAIN	PSLS	201900802801
355-009	355-007	09/27/2019	350.00		ST ROCH AV	FILMORE AV	PSLS	201901412001
355-010	355-001	06/05/2019	45.00		SPAIN	SELMA	PSLS	201900802801
355-011	355-010	06/05/2019	332.00		SPAIN	DREUX AV	PSLS	201900802801
355-012	355-011	09/27/2019	300.00		SPAIN	DREUX AV	PSLS	201901412001
355-013	355-012	09/27/2019	36.00		SPAIN	DREUX AV	PSLS	201901412001
355-014	355-013	09/27/2019	415.00		SPAIN	FILMORE AV	PSLS	201901412001
355-016	355-010	06/05/2019	30.00		SPAIN	SELMA	PSLS	201900802801
355-017	355-016	06/05/2019	315.00		SPAIN	DREUX AV	PSLS	201900802801
355-018	355-012	06/08/2019	35.00		DREUX AV	SPAIN	PSLS	201900802801
355-019	355-018	09/30/2019	220.00		DREUX AV	MANDEVILLE	PSLS	201901412001
355-020	355-018	06/05/2019	363.00		SPAIN	FILMORE AV	PSLS	201900802801
355-021	355-016	06/04/2019	304.00		SPAIN	MIRABEAU AV	PSLS	201900802801
355-022	355-021	06/04/2019	302.00		SPAIN	MIRABEAU AV	PSLS	201900802801
355-023	355-016	06/04/2019	270.00		SELMA	MANDEVILLE	PSLS	201900802801
355-024	355-023	06/04/2019	320.00		MANDEVILLE	DREUX AV	PSLS	201900802801
355-025	355-024	06/04/2019	320.00		MANDEVILLE	DREUX AV	PSLS	201900802801
355-026	355-025	06/04/2019	395.00		MANDEVILLE	FILMORE AV	PSLS	201900802801
355-027	355-025	06/04/2019	235.00		DREUX AV	MARIGNY	PSLS	201900802801
355-028	355-023	06/04/2019	290.00		SELMA	MARIGNY	PSLS	201900802801
355-029	355-028	06/04/2019	320.00		MARIGNY	DREUX AV	PSLS	201900802801
355-030	355-029	06/05/2019	322.00		MARIGNY	DREUX AV	PSLS	201900802801
355-031	355-030	06/05/2019	322.00		MARIGNY	FILMORE AV	PSLS	201900802801
355-032	355-030	06/06/2019	235.00		DREUX AV	WESTERN	PSLS	201900802801
355-033	355-028	06/03/2019	290.00		SELMA	WESTERN	PSLS	201900802801
355-034	355-033	06/03/2019	320.00		WESTERN	DREUX AV	PSLS	201900802801
355-035	355-034	06/03/2019	320.00		WESTERN	DREUX AV	PSLS	201900802801
355-036	355-035	06/03/2019	210.00		WESTERN	FILMORE AV	PSLS	201900802801
355-037	355-033	09/30/2019	307.00		WESTERN	MIRABEAU AV	PSLS	201901412001
355-038	355-037	06/03/2019	303.00		WESTERN	MIRABEAU AV	PSLS	201900802801
355-039	355-038	06/03/2019	110.00		WESTERN	MIRABEAU AV	PSLS	201900802801
355-039	355-040	06/03/2019	298.00		WESTERN	MIRABEAU AV	PSLS	201900802801
355-040	352-038	06/03/2019	325.00		WESTERN	MIRABEAU AV	PSLS	201900802801
355-041	355-028	06/03/2019	310.00		MARIGNY	MIRABEAU AV	PSLS	201900802801
355-042	355-041	09/30/2019	300.00		MARIGNY	MIRABEAU AV	PSLS	201901412001
355-043	355-023	09/25/2019	305.00		MANDEVILLE	MIRABEAU AV	PSLS	201901412001
355-044	355-043	09/25/2019	305.00		MANDEVILLE	MIRABEAU AV	PSLS	201901412001
355-045	355-010	09/25/2019	280.00		SELMA	MANDEVILLE	PSLS	201901412001

<u>STRUCT 1</u>	<u>STRUCT 2</u>	<u>COMPDATE</u>	<u>LENGTH</u>	<u>ADDRESS</u>	<u>STREET</u>	<u>CROSS STREET</u>	<u>ACTIVITY</u>	<u>WO_NO</u>
355-046	355-045	09/25/2019	356.00		SELMA	MARIGNY	PSLS	201901412001
355-047	355-046	09/25/2019	390.00		SELMA	ELYSIAN FIELDS AV	PSLS	201901412001
355-048	355-047	09/25/2019	235.00		ELYSIAN FIELDS AV	MIRABEAU AV	PSLS	201901412001
355-049	355-045	09/25/2019	550.00		MANDEVILLE	DREUX AV	PSLS	201901412001
355-050	355-049	09/25/2019	555.00		MANDEVILLE	FILMORE AV	PSLS	201901412001
355-051	355-050	09/25/2019	238.00		FILMORE AV	SPAIN	PSLS	201901412001
355-052	355-050	09/25/2019	55.00		FILMORE AV	MANDEVILLE	PSLS	201901412001
355-053	355-052	09/25/2019	230.00		FILMORE AV	MARIGNY	PSLS	201901412001
355-054	356-021	09/24/2019	361.00		MARIGNY	FILMORE AV	PSLS	201901412001
355-055	352-035	09/25/2019	325.00		MARIGNY	MIRABEAU AV	PSLS	201901412001
355-056	355-055	09/25/2019	300.00		MARIGNY	MIRABEAU AV	PSLS	201901412001
355-057	352-014	09/25/2019	325.00		MANDEVILLE	MIRABEAU AV	PSLS	201901412001
355-058	355-057	09/25/2019	295.00		MANDEVILLE	MIRABEAU AV	PSLS	201901412001
355-059	352-008	09/25/2019	320.00		SPAIN	MIRABEAU AV	PSLS	201901412001
355-060	355-059	09/25/2019	290.00		SPAIN	MIRABEAU AV	PSLS	201901412001
355-061	355-062	09/25/2019	45.00		SPAIN	SELMA	PSLS	201901412001
355-062	355-063	09/24/2019	525.00		SPAIN	SELMA	PSLS	201901412001
355-063	355-064	09/24/2019	81.00		SPAIN	SELMA	PSLS	201901412001
355-064	352-046	09/24/2019	612.00		SPAIN	SELMA	PSLS	201901412001
355-BP168	355-D1	09/24/2019	5.00		ST ROCH AV	MIRABEAU AV	PSLS	201901412001
355-P1	355-BP168	09/24/2019	16.00		ST ROCH AV	MIRABEAU AV	PSLS	201901412001
355-SPS17	355-061	09/24/2019	10.00		SPAIN	SELMA	PSLS	201901412001
356-001	355-052	09/24/2019	229.00		MANDEVILLE	MITHRA	PSLS	201901412001
356-002	356-006	07/08/2019	305.00		MANDEVILLE	MITHRA	PSLS	201900992201
356-003	356-002	07/08/2019	298.00		MITHRA	MARIGNY	PSLS	201900992201
356-004	356-002	07/08/2019	205.00		MANDEVILLE	FILMORE AV	PSLS	201900992201
356-005	356-001	10/15/2019	311.00		MANDEVILLE	ODIN	PSLS	201901529901
356-007	356-005	10/16/2019	62.00		MANDEVILLE	ODIN	PSLS	201901529901
356-008	356-007	10/16/2019	362.00		ODIN	SPAIN	PSLS	201901529901
356-009	356-008	10/16/2019	367.00		SPAIN	MENDEZ	PSLS	201901529901
356-010	356-009	10/16/2019	225.00		SPAIN	PRENTISS AV	PSLS	201901529901
356-011	356-009	10/16/2019	305.00		MENDEZ	ST ROCH AV	PSLS	201901529901
356-012	356-011	10/16/2019	221.00		ST ROCH AV	ODIN	PSLS	201901529901
356-013	356-011	10/16/2019	21.00		ST ROCH AV	MENDEZ	PSLS	201901529901
356-014	356-013	10/16/2019	258.00		MENDEZ	SPAIN	PSLS	201901529901
356-015	356-013	10/16/2019	180.00		ST ROCH AV	PRENTISS AV	PSLS	201901529901
356-016	356-007	10/17/2019	363.00		ODIN	MARIGNY	PSLS	201901529901
356-017	356-016	10/17/2019	265.00		MARIGNY	MENDEZ	PSLS	201901529901
356-018	356-016	10/17/2019	20.00		MARIGNY	ODIN	PSLS	201901529901
356-019	356-018	07/08/2019	315.00		ODIN	MANDEVILLE	PSLS	201900992201
356-020	356-018	10/17/2019	253.00		ODIN	ELYSIAN FIELDS AV	PSLS	201901529901

<u>STRUCT 1</u>	<u>STRUCT 2</u>	<u>COMPDATE</u>	<u>LENGTH</u>	<u>ADDRESS</u>	<u>STREET</u>	<u>CROSS STREET</u>	<u>ACTIVITY</u>	<u>WO_NO</u>
356-021	356-018	07/08/2019	345.00		MARIGNY	MITHRA	PSLS	201900992201
356-022	356-021	07/08/2019	193.00		MITHRA	ELYSIAN FIELDS AV	PSLS	201900992201
356-024	356-016	10/18/2019	324.00		ODIN	ELYSIAN FIELDS AV	PSLS	201901529901
356-025	356-024	10/18/2019	370.00		ELYSIAN FIELDS AV	MENDEZ	PSLS	201901529901
356-026	356-024	10/18/2019	370.00		ELYSIAN FIELDS AV	MITHRA	PSLS	201901529901
356-027	356-026	07/08/2019	303.00		ELYSIAN FIELDS AV	FILMORE AV	PSLS	201900992201
356-030	356-028	10/18/2019	364.00		MENDEZ	MARIGNY	PSLS	201901529901
356-031	356-030	10/18/2019	250.00		MENDEZ	ELYSIAN FIELDS AV	PSLS	201901529901
356-041	356-037	04/24/2019	350.00	2309	ODIN		UNCHOKED	201900637401
368-024	369-005	06/11/2019	420.00		SAGE	FRANKLIN AV	TV	DCGCTV,
368-049	367-014	01/16/2019	375.00		PEOPLES AV	BENEFIT	TV SEWER	201900073901
371-020	371-019	02/26/2019	40.00	4485	LAFAYE	LOMBARD	UNCHOKED	201900339801
371-038	371-037	08/09/2019	410.00	4445	FRANKLIN AV	LOMBARD	UNCHOKED	201901172401
383-003	402-049	02/16/2019	315.00		URQUHART	CLOUET	PSLS	201900151401
383-054	402-059	02/16/2019	323.00		ST CLAUDE AV	CLOUET	PSLS	201900151401
400-003	400-001	02/16/2019	212.00		CHARTRES	PAULINE	PSLS	201900151401
400-007	401-051	02/16/2019	350.00		CONGRESS	CHARTRES	PSLS	201900151401
401-029	402-082	02/16/2019	225.00		INDEPENDENCE	N RAMPART	PSLS	201900151401
401-030	401-029	02/16/2019	267.00		N RAMPART	PAULINE	PSLS	201900151401
401-032	401-029	02/16/2019	244.00		N RAMPART	CONGRESS	PSLS	201900151401
401-033	401-032	02/16/2019	213.00		N RAMPART	GALLIER	PSLS	201900151401
401-040	401-039	02/16/2019	267.00		BURGUNDY	PAULINE	PSLS	201900151401
401-044	401-039	02/16/2019	360.00		INDEPENDENCE	DAUPHINE	PSLS	201900151401
401-045	401-042	02/16/2019	365.00		CONGRESS	DAUPHINE	PSLS	201900151401
401-045	401-044	02/16/2019	245.00		DAUPHINE	CONGRESS	PSLS	201900151401
401-047	401-040	02/16/2019	360.00		PAULINE	DAUPHINE	PSLS	201900151401
401-047	401-044	02/16/2019	268.00		DAUPHINE	PAULINE	PSLS	201900151401
401-048	401-047	02/16/2019	284.00		DAUPHINE	ALVAR	PSLS	201900151401
401-049	401-048	02/16/2019	304.00		ALVAR	ROYAL	PSLS	201900151401
401-055	401-054	02/16/2019	301.00		ALVAR	CHARTRES	PSLS	201900151401
402-008	402-004	01/30/2019	285.00		N VILLERE	PAULINE	PSLS	201900151301
402-009	402-008	01/30/2019	323.00		PAULINE	URQUHART	PSLS	201900151301
402-012	402-011	01/30/2019	265.00		URQUHART	PAULINE	PSLS	201900151301
402-013	402-012	02/17/2019	234.00		URQUHART	ALVAR	PSLS	201900151401
402-014	402-011	01/30/2019	395.00		INDEPENDENCE	MARAIS	PSLS	201900151301
402-015	402-012	02/17/2019	394.00		PAULINE	MARAIS	PSLS	201900151401
402-015	402-014	01/31/2019	268.00		MARAIS	PAULINE	PSLS	201900151301
402-016	402-015	02/17/2019	233.00		MARAIS	ALVAR	PSLS	201900151401
402-018	402-014	02/17/2019	270.00		INDEPENDENCE	ST CLAUDE AV	PSLS	201900151401
402-022	402-021	02/17/2019	267.00		ST CLAUDE AV	PAULINE	PSLS	201900151401
402-023	402-022	02/17/2019	366.00		PAULINE	N RAMPART	PSLS	201900151401

<u>STRUCT 1</u>	<u>STRUCT 2</u>	<u>COMPDATE</u>	<u>LENGTH</u>	<u>ADDRESS</u>	<u>STREET</u>	<u>CROSS STREET</u>	<u>ACTIVITY</u>	<u>WO_NO</u>
402-024	402-021	02/17/2019	243.00		ST CLAUDE AV	CONGRESS	PSLS	201900151401
402-025	402-024	02/17/2019	208.00		ST CLAUDE AV	GALLIER	PSLS	201900151401
402-029	402-028	02/17/2019	217.00		GALLIER	MARAIS	PSLS	201900151401
402-030	402-028	02/17/2019	237.00		ST CLAUDE AV	DESIRE	PSLS	201900151401
402-033	402-014	02/17/2019	244.00		MARAIS	CONGRESS	PSLS	201900151401
402-033	402-032	02/17/2019	395.00		CONGRESS	MARAIS	PSLS	201900151401
402-037	402-036	02/17/2019	141.00		URQUHART	CONGRESS	PSLS	201900151401
402-038	402-036	02/18/2019	392.00		GALLIER	MARAIS	PSLS	201900151401
402-039	402-038	02/18/2019	234.00		MARAIS	DESIRE	PSLS	201900151401
402-040	402-036	02/18/2019	280.00		URQUHART	DESIRE	PSLS	201900151401
402-041	402-040	02/18/2019	12.00		URQUHART	DESIRE	PSLS	201900151401
402-043	402-040	02/18/2019	340.00		DESIRE	N VILLERE	PSLS	201900151401
402-050	402-049	02/18/2019	275.00		URQUHART	PIETY	PSLS	201900151401
402-052	402-049	02/18/2019	395.00		LOUISA	MARAIS	PSLS	201900151401
402-053	402-052	02/18/2019	282.00		MARAIS	PIETY	PSLS	201900151401
402-061	402-060	02/18/2019	233.00		LOUISA	N RAMPART	PSLS	201900151401
402-062	402-060	02/18/2019	277.00		ST CLAUDE AV	PIETY	PSLS	201900151401
402-073	402-072	01/31/2019	204.00		ALVAR	ST CLAUDE AV	PSLS	201900151301
402-074	402-072	01/31/2019	338.00		ALVAR	URQUHART	PSLS	201900151301
402-075	402-072	01/31/2019	18.00		MARAIS	ALVAR	PSLS	201900151301
402-079	415-040	01/31/2019	248.00		URQUHART	ALVAR	PSLS	201900151301
403-020	416-030	01/31/2019	269.00		N ROBERTSON	ALVAR	PSLS	201900151301
403-037	403-036	02/18/2019	245.00		PAULINE	N CLAIBORNE AV	PSLS	201900151401
403-047	403-046	02/18/2019	365.00		GALLIER	N CLAIBORNE AV	PSLS	201900151401
403-049	403-046	02/18/2019	285.00		N ROBERTSON	DESIRE	PSLS	201900151401
415-021	415-020	02/01/2019	240.00		LESSEPS	ST CLAUDE AV	PSLS	201900151301
415-041	415-040	02/01/2019	392.00		BARTHOLOMEW	MARAIS	PSLS	201900151301
415-042	415-041	02/01/2019	223.00		BARTHOLOMEW	ST CLAUDE AV	PSLS	201900151301
416-031	416-030	02/01/2019	336.00		BARTHOLOMEW	N CLAIBORNE AV	PSLS	201900151301
416-033	416-032	02/01/2019	235.00		N ROBERTSON	FRANCE	PSLS	201900151301
416-034	416-032	02/01/2019	373.00		MAZANT	N CLAIBORNE AV	PSLS	201900151301
416-035	416-034	02/01/2019	227.00		N CLAIBORNE AV	FRANCE	PSLS	201900151301
416-036	416-034	02/01/2019	265.00		N CLAIBORNE AV	BARTHOLOMEW	PSLS	201900151301
416-040	416-039	02/01/2019	340.00		FRANCE	N CLAIBORNE AV	PSLS	201900151301
416-042	416-038	02/02/2019	371.00		LESSEPS	N CLAIBORNE AV	PSLS	201900151301
416-043	416-042	02/02/2019	265.00		N CLAIBORNE AV	FRANCE	PSLS	201900151301
416-044	416-042	02/02/2019	276.00		N CLAIBORNE AV	POLAND AV	PSLS	201900151301
416-046	416-045	02/02/2019	314.00		POLAND AV	N CLAIBORNE AV	PSLS	201900151301
416-048	416-047	02/02/2019	210.00		POLAND AV	N CLAIBORNE AV	PSLS	201900151301
416-050	416-049	02/02/2019	210.00		N ROBERTSON	KENTUCKY	PSLS	201900151301
416-052	416-050	02/02/2019	57.00		KENTUCKY	N CLAIBORNE AV	PSLS	201900151301

<u>STRUCT 1</u>	<u>STRUCT 2</u>	<u>COMPDATE</u>	<u>LENGTH</u>	<u>ADDRESS</u>	<u>STREET</u>	<u>CROSS STREET</u>	<u>ACTIVITY</u>	<u>WO_NO</u>
425-047	425-046	03/12/2019	293.00	7500	W LAVERNE	MORRISON RD	UNCHOKED	201900405701
426-121	426-120	08/13/2019	220.00		ALOST	FLITE	TV	DCGCTV,
426-122	426-120	08/13/2019	234.00		DOWNMAN RD	SELMA	TV	DCGCTV,
426-123	426-122	08/13/2019	231.00		SELMA	FLITE	TV	DCGCTV,
426-124	426-123	08/13/2019	55.00		FLITE	SELMA	TV	DCGCTV,
426-125	426-124	08/13/2019	230.00		FLITE	ALOST	TV	DCGCTV,
429-005	429-004	02/02/2019	45.00		HARBOR RD	FLORIDA AV	PSLS	201900151301
429-006	429-005	02/02/2019	324.00		HARBOR RD	FLORIDA AV	PSLS	201900151301
429-007	429-006	02/02/2019	351.00		HARBOR RD	FLORIDA AV	PSLS	201900151301
435-038	435-037	05/01/2019	290.00		MARAIS	DESLONDE	PSLS	201900657601
435-039	435-034	05/01/2019	350.00		URQUHART	DESLONDE	PSLS	201900657601
435-040	435-039	05/01/2019	395.00		DESLONDE	N VILLERE	PSLS	201900657601
435-041	435-040	05/01/2019	140.00		N VILLERE	DESLONDE	PSLS	201900657601
435-042	435-039	05/01/2019	10.00		DESLONDE	URQUHART	PSLS	201900657601
435-043	435-042	05/01/2019	155.00		URQUHART	TENNESSEE	PSLS	201900657601
435-044	435-042	05/01/2019	325.00		DESLONDE	MARAIS	PSLS	201900657601
435-045	435-039	05/01/2019	312.00		URQUHART	TENNESSEE	PSLS	201900657601
435-046	435-045	05/01/2019	392.00		TENNESSEE	N ROBERTSON	PSLS	201900657601
435-047	435-045	05/02/2019	310.00		TENNESSEE	ST CLAUDE AV	PSLS	201900657601
435-048	435-047	05/02/2019	309.00		TENNESSEE	ST CLAUDE AV	PSLS	201900657601
435-049	435-X11	05/02/2019	8.00		JOURDAN AV	ST CLAUDE AV	PSLS	201900657601
435-052	435-051	05/02/2019	50.00		ST CLAUDE AV	JOURDAN AV	PSLS	201900657601
435-053	435-052	05/14/2019	210.00		JOURDAN AV	MARAIS	PSLS	201900657601
435-054	435-052	05/02/2019	335.00		ST CLAUDE AV	DESLONDE	PSLS	201900657601
435-055	435-054	05/02/2019	263.00		DESLONDE	MARAIS	PSLS	201900657601
435-056	435-054	05/02/2019	25.00		ST CLAUDE AV	DESLONDE	PSLS	201900657601
435-057	435-056	05/02/2019	139.00		ST CLAUDE AV	TENNESSEE	PSLS	201900657601
435-061	435-075	05/15/2019	364.00		SISTER	N RAMPART	PSLS	201900657601
435-063	435-062	05/02/2019	215.00		JOURDAN AV	N RAMPART	PSLS	201900657601
435-065	435-064	05/02/2019	20.00		ST CLAUDE AV	DESLONDE	PSLS	201900657601
435-066	435-065	05/03/2019	308.00		ST CLAUDE AV	TENNESSEE	PSLS	201900657601
435-067	435-066	05/03/2019	170.00		ST CLAUDE AV	REYNES	PSLS	201900657601
435-068	435-066	05/03/2019	280.00		TENNESSEE	N RAMPART	PSLS	201900657601
435-069	434-004	05/03/2019	380.00		JOURDAN AV	ST CLAUDE AV	PSLS	201900657601
435-070	435-042	05/03/2019	195.00		URQUHART	JOURDAN AV	PSLS	201900657601
435-072	435-017	05/06/2019	170.00		MANUEL	URQUHART	PSLS	201900657601
435-073	435-048	05/15/2019	36.00		TENNESSEE	ST CLAUDE AV	PSLS	201900657601
435-074	435-073	05/15/2019	75.00		ST CLAUDE AV	REYNES	PSLS	201900657601
435-075	435-060	05/15/2019	12.00		SISTER	ST CLAUDE AV	PSLS	201900657601
435-BP63	435-D1	05/14/2019	40.00		JOURDAN AV	ST CLAUDE AV	PSLS	201900657601
436-001	435-032	05/06/2019	395.00		JOURDAN AV	N ROBERTSON	PSLS	201900657601



<u>STRUCT 1</u>	<u>STRUCT 2</u>	<u>COMPDATE</u>	<u>LENGTH</u>	<u>ADDRESS</u>	<u>STREET</u>	<u>CROSS STREET</u>	<u>ACTIVITY</u>	<u>WO_NO</u>
436-002	436-001	05/06/2019	345.00		N ROBERTSON	JOURDAN AV	PSLS	201900657601
436-003	436-001	05/07/2019	245.00		JOURDAN AV	N CLAIBORNE AV	PSLS	201900657601
436-004	436-003	05/07/2019	312.00		N CLAIBORNE AV	JOURDAN AV	PSLS	201900657601
436-005	436-003	05/07/2019	20.00		JOURDAN AV	N CLAIBORNE AV	PSLS	201900657601
436-006	436-005	05/08/2019	231.00		JOURDAN AV	N CLAIBORNE AV	PSLS	201900657601
436-007	435-035	05/08/2019	395.00		JOURDAN AV	N ROBERTSON	PSLS	201900657601
436-008	436-007	05/08/2019	200.00		N ROBERTSON	DESLONDE	PSLS	201900657601
436-009	436-007	05/09/2019	247.00		JOURDAN AV	N CLAIBORNE AV	PSLS	201900657601
436-010	436-009	05/09/2019	200.00		N CLAIBORNE AV	DESLONDE	PSLS	201900657601
436-012	436-011	05/09/2019	148.00		N ROBERTSON	TENNESSEE	PSLS	201900657601
436-013	436-011	05/09/2019	270.00		DESLONDE	N CLAIBORNE AV	PSLS	201900657601
436-014	436-013	05/09/2019	160.00		N CLAIBORNE AV	TENNESSEE	PSLS	201900657601
436-016	436-015	05/09/2019	218.00		TENNESSEE	N CLAIBORNE AV	PSLS	201900657601
436-030	436-029	05/09/2019	170.00		N DERBIGNY	DESLONDE	PSLS	201900657601
436-032	436-029	05/09/2019	392.00		TENNESSEE	N PRIEUR	PSLS	201900657601
436-033	435-019	05/10/2019	392.00		JAPONICA	N ROBERTSON	PSLS	201900657601
437-023	437-021	05/10/2019	500.00		TENNESSEE	N GALVEZ	PSLS	201900657601
437-027	437-023	05/15/2019	285.00		TENNESSEE	N GALVEZ	PSLS	201900657601
437-033	437-032	05/10/2019	25.00		JAPONICA	N GALVEZ	PSLS	201900657601
438-006	438-BP75	05/10/2019	10.00		N TONTI	JOURDAN AV	PSLS	201900657601
438-026	438-027	05/14/2019	193.00		TENNESSEE	N TONTI	PSLS	201900657601
438-027	437-030	05/14/2019	318.00		TENNESSEE	N TONTI	PSLS	201900657601
438-BP75	438-D1	05/10/2019	55.00		N TONTI	JOURDAN AV	PSLS	201900657601
439-008	439-007	05/10/2019	106.00		HARBOR RD	FLORIDA AV	PSLS	201900657601
439-010	439-009	05/10/2019	342.00		HARBOR RD	FLORIDA AV	PSLS	201900657601
439-X12	439-D1	05/10/2019	10.00		FLORIDA AV	SUREKOTE RD	PSLS	201900657601
440-001	441-023	05/10/2019	352.00		EGANIA	CHARTRES	PSLS	201900657601
440-003	440-001	05/10/2019	376.00		CHARTRES	ANDRY	PSLS	201900657601
440-004	440-003	05/14/2019	280.00		ANDRY	DOUGLAS	PSLS	201900657601
440-005	440-002	05/14/2019	325.00		EGANIA	DOUGLAS	PSLS	201900657601
440-006	440-005	05/14/2019	238.00		DOUGLAS	LIZARDI	PSLS	201900657601
440-007	440-005	05/20/2019	158.00		EGANIA	DOUGLAS	PSLS	201900735401
440-008	440-005	05/20/2019	375.00		DOUGLAS	ANDRY	PSLS	201900735401
440-010	440-001	05/20/2019	293.00		CHARTRES	LIZARDI	PSLS	201900735401
440-012	440-011	05/20/2019	233.00		DOUGLAS	FORSTALL	PSLS	201900735401
440-013	440-010	05/20/2019	289.00		CHARTRES	FORSTALL	PSLS	201900735401
440-013	441-020	05/20/2019	350.00		FORSTALL	CHARTRES	PSLS	201900735401
440-014	440-013	05/20/2019	13.00		FORSTALL	CHARTRES	PSLS	201900735401
440-015	440-013	05/20/2019	291.00		CHARTRES	REYNES	PSLS	201900735401
440-017	441-048	05/20/2019	379.00		CAFFIN AV	CHARTRES	PSLS	201900735401
440-018	440-017	05/21/2019	318.00		CHARTRES	FLOOD	PSLS	201900735401

<u>STRUCT 1</u>	<u>STRUCT 2</u>	<u>COMPDATE</u>	<u>LENGTH</u>	<u>ADDRESS</u>	<u>STREET</u>	<u>CROSS STREET</u>	<u>ACTIVITY</u>	<u>WO_NO</u>
440-019	440-026	05/21/2019	258.00		CHARTRES	ANDRY	PSLS	201900735401
440-020	440-017	05/21/2019	304.00		CAFFIN AV	DOUGLAS	PSLS	201900735401
440-021	440-020	05/21/2019	317.00		DOUGLAS	FLOOD	PSLS	201900735401
440-024	440-021	05/21/2019	263.00		DOUGLAS	ANDRY	PSLS	201900735401
440-026	440-018	05/21/2019	265.00		CHARTRES	ANDRY	PSLS	201900735401
440-028	440-010	05/27/2019	310.00		LIZARDI	DOUGLAS	PSLS	201900735401
441-001	434-012	05/22/2019	294.00		BURGUNDY	REYNES	PSLS	201900735401
441-005	441-003	05/22/2019	365.00		FORSTALL	N RAMPART	PSLS	201900735401
441-006	441-003	05/22/2019	295.00		BURGUNDY	LIZARDI	PSLS	201900735401
441-007	441-006	05/22/2019	54.00		LIZARDI	BURGUNDY	PSLS	201900735401
441-008	441-005	05/22/2019	289.00		N RAMPART	LIZARDI	PSLS	201900735401
441-009	441-008	05/22/2019	233.00		N RAMPART	EGANIA	PSLS	201900735401
441-010	441-006	05/23/2019	288.00		BURGUNDY	EGANIA	PSLS	201900735401
441-011	441-010	05/23/2019	315.00		EGANIA	N RAMPART	PSLS	201900735401
441-012	441-010	05/23/2019	380.00		EGANIA	DAUPHINE	PSLS	201900735401
441-013	441-012	05/24/2019	320.00		DAUPHINE	ANDRY	PSLS	201900735401
441-014	441-007	05/27/2019	325.00		LIZARDI	DAUPHINE	PSLS	201900735401
441-014	441-012	05/24/2019	289.00		DAUPHINE	LIZARDI	PSLS	201900735401
441-015	441-014	05/24/2019	354.00		LIZARDI	ROYAL	PSLS	201900735401
441-016	441-015	05/24/2019	235.00		ROYAL	FORSTALL	PSLS	201900735401
441-017	441-004	05/24/2019	77.00		FORSTALL	DAUPHINE	PSLS	201900735401
441-017	441-014	05/24/2019	290.00		DAUPHINE	FORSTALL	PSLS	201900735401
441-018	441-017	05/24/2019	287.00		DAUPHINE	REYNES	PSLS	201900735401
441-019	441-018	05/24/2019	295.00		REYNES	ROYAL	PSLS	201900735401
441-020	441-017	05/24/2019	355.00		FORSTALL	ROYAL	PSLS	201900735401
441-021	441-020	05/24/2019	267.00		ROYAL	REYNES	PSLS	201900735401
441-023	441-012	05/24/2019	355.00		EGANIA	ROYAL	PSLS	201900735401
441-024	441-023	05/24/2019	235.00		ROYAL	LIZARDI	PSLS	201900735401
441-025	441-023	05/27/2019	318.00		ROYAL	ANDRY	PSLS	201900735401
441-025	441-039	05/27/2019	54.00		ROYAL	ANDRY	PSLS	201900735401
441-026	441-010	05/27/2019	365.00		BURGUNDY	ANDRY	PSLS	201900735401
441-027	441-026	05/27/2019	363.00		ANDRY	N RAMPART	PSLS	201900735401
441-029	441-027	05/27/2019	255.00		N RAMPART	FLOOD	PSLS	201900735401
441-031	441-026	06/04/2019	265.00		BURGUNDY	FLOOD	PSLS	201900802901
441-032	441-031	06/04/2019	308.00		BURGUNDY	FLOOD	PSLS	201900802901
441-033	441-032	06/04/2019	315.00		FLOOD	N RAMPART	PSLS	201900802901
441-034	441-032	06/04/2019	320.00		BURGUNDY	CAFFIN AV	PSLS	201900802901
441-035	441-034	06/04/2019	363.00		CAFFIN AV	N RAMPART	PSLS	201900802901
441-037	441-035	06/04/2019	330.00		N RAMPART	FLOOD	PSLS	201900802901
441-038	441-026	06/04/2019	385.00		ANDRY	DAUPHINE	PSLS	201900802901
441-039	441-038	06/04/2019	350.00		ANDRY	ROYAL	PSLS	201900802901

<u>STRUCT 1</u>	<u>STRUCT 2</u>	<u>COMPDATE</u>	<u>LENGTH</u>	<u>ADDRESS</u>	<u>STREET</u>	<u>CROSS STREET</u>	<u>ACTIVITY</u>	<u>WO_NO</u>
441-040	440-003	06/05/2019	278.00		ANDRY	ROYAL	PSLS	201900802901
441-040	441-039	06/05/2019	75.00		ANDRY	ROYAL	PSLS	201900802901
441-041	441-039	06/05/2019	59.00		ROYAL	ANDRY	PSLS	201900802901
441-041	441-042	06/05/2019	254.00		ROYAL	ANDRY	PSLS	201900802901
441-042	441-049	06/05/2019	258.00		ROYAL	ANDRY	PSLS	201900802901
441-043	441-032	06/05/2019	318.00		FLOOD	DAUPHINE	PSLS	201900802901
441-044	441-047	06/05/2019	320.00		DAUPHINE	FLOOD	PSLS	201900802901
441-045	441-044	06/05/2019	265.00		DAUPHINE	ANDRY	PSLS	201900802901
441-046	441-045	06/05/2019	262.00		DAUPHINE	ANDRY	PSLS	201900802901
441-047	441-034	06/05/2019	375.00		CAFFIN AV	DAUPHINE	PSLS	201900802901
441-048	441-047	06/05/2019	360.00		CAFFIN AV	ROYAL	PSLS	201900802901
441-049	441-044	06/06/2019	363.00		FLOOD	ROYAL	PSLS	201900802901
441-049	441-048	06/06/2019	325.00		ROYAL	FLOOD	PSLS	201900802901
441-050	441-005	06/06/2019	285.00		N RAMPART	REYNES	PSLS	201900802901
441-051	441-050	06/06/2019	313.00		REYNES	BURGUNDY	PSLS	201900802901
442-001	435-045	06/06/2019	296.00		URQUHART	REYNES	PSLS	201900802901
442-002	442-001	06/06/2019	10.00		REYNES	URQUHART	PSLS	201900802901
442-003	442-002	06/06/2019	380.00		REYNES	MARAIS	PSLS	201900802901
442-004	442-003	06/06/2019	234.00		MARAIS	FORSTALL	PSLS	201900802901
442-005	442-003	06/06/2019	232.00		REYNES	ST CLAUDE AV	PSLS	201900802901
442-006	442-001	06/06/2019	7.00		URQUHART	REYNES	PSLS	201900802901
442-007	442-006	06/06/2019	223.00		URQUHART	FORSTALL	PSLS	201900802901
442-008	442-006	06/06/2019	340.00		REYNES	N VILLERE	PSLS	201900802901
442-009	442-001	06/07/2019	398.00		REYNES	N VILLERE	PSLS	201900802901
442-011	442-009	06/07/2019	289.00		N VILLERE	FORSTALL	PSLS	201900802901
442-012	442-011	06/07/2019	7.00		FORSTALL	N VILLERE	PSLS	201900802901
442-013	442-012	06/07/2019	220.00		N VILLERE	REYNES	PSLS	201900802901
442-014	442-012	06/07/2019	380.00		FORSTALL	URQUHART	PSLS	201900802901
442-015	442-014	06/07/2019	390.00		FORSTALL	MARAIS	PSLS	201900802901
442-016	442-011	06/07/2019	290.00		N VILLERE	LIZARDI	PSLS	201900802901
442-017	442-016	06/07/2019	8.00		LIZARDI	N VILLERE	PSLS	201900802901
442-020	442-019	06/07/2019	229.00		URQUHART	EGANIA	PSLS	201900802901
442-021	442-019	06/07/2019	395.00		LIZARDI	MARAIS	PSLS	201900802901
442-022	442-021	06/07/2019	229.00		MARAIS	EGANIA	PSLS	201900802901
442-023	442-021	06/07/2019	265.00		LIZARDI	ST CLAUDE AV	PSLS	201900802901
442-024	442-023	06/07/2019	220.00		ST CLAUDE AV	EGANIA	PSLS	201900802901
442-025	442-023	06/07/2019	290.00		ST CLAUDE AV	FORSTALL	PSLS	201900802901
442-026	442-025	06/08/2019	249.00		FORSTALL	MARAIS	PSLS	201900802901
442-027	442-025	06/08/2019	248.00		ST CLAUDE AV	REYNES	PSLS	201900802901
442-028	442-016	06/08/2019	283.00		N VILLERE	EGANIA	PSLS	201900802901
442-029	442-028	06/08/2019	395.00		EGANIA	URQUHART	PSLS	201900802901

<u>STRUCT 1</u>	<u>STRUCT 2</u>	<u>COMPDATE</u>	<u>LENGTH</u>	<u>ADDRESS</u>	<u>STREET</u>	<u>CROSS STREET</u>	<u>ACTIVITY</u>	<u>WO_NO</u>
442-030	442-029	06/09/2019	395.00		EGANIA	MARAIS	PSLS	201900802901
442-032	442-030	06/09/2019	315.00		MARAIS	ANDRY	PSLS	201900802901
442-033	442-028	06/09/2019	364.00		N VILLERE	ANDRY	PSLS	201900802901
442-034	442-029	06/09/2019	368.00		URQUHART	ANDRY	PSLS	201900802901
442-035	442-034	06/09/2019	390.00		ANDRY	MARAIS	PSLS	201900802901
442-036	442-035	06/09/2019	270.00		ANDRY	ST CLAUDE AV	PSLS	201900802901
442-037	442-036	06/09/2019	281.00		ST CLAUDE AV	EGANIA	PSLS	201900802901
442-038	442-037	06/09/2019	30.00		ST CLAUDE AV	EGANIA	PSLS	201900802901
442-039	442-036	06/09/2019	320.00		ST CLAUDE AV	FLOOD	PSLS	201900802901
442-040	442-039	06/09/2019	181.00		ST CLAUDE AV	FLOOD	PSLS	201900802901
442-041	442-036	06/09/2019	120.00		ANDRY	ST CLAUDE AV	PSLS	201900802901
442-041	442-043	06/10/2019	212.00		ANDRY	ST CLAUDE AV	PSLS	201900802901
442-043	441-027	06/10/2019	221.00		ANDRY	ST CLAUDE AV	PSLS	201900802901
442-044	442-041	06/10/2019	25.00		ST CLAUDE AV	ANDRY	PSLS	201900802901
442-045	442-044	06/10/2019	225.00		ST CLAUDE AV	ST CLAUDE CT	PSLS	201900802901
442-048	442-045	06/10/2019	254.00		ST CLAUDE AV	FLOOD	PSLS	201900802901
442-049	442-035	06/10/2019	251.00		MARAIS	FLOOD	PSLS	201900802901
442-050	442-049	06/10/2019	246.00		MARAIS	FLOOD	PSLS	201900802901
442-051	442-034	06/10/2019	252.00		URQUHART	FLOOD	PSLS	201900802901
442-052	442-051	06/10/2019	243.00		URQUHART	FLOOD	PSLS	201900802901
442-053	442-033	06/10/2019	549.00		N VILLERE	FLOOD	PSLS	201900802901
442-054	442-053	06/10/2019	328.00		N VILLERE	CAFFIN AV	PSLS	201900802901
442-055	442-053	06/17/2019	393.00		FLOOD	URQUHART	EXAM	201900906801
442-056	442-054	06/17/2019	395.00		CAFFIN AV	URQUHART	EXAM	201900906801
442-056	442-055	06/17/2019	328.00		URQUHART	CAFFIN AV	EXAM	201900906801
442-057	442-055	06/17/2019	394.00		FLOOD	MARAIS	EXAM	201900906801
442-058	442-057	06/17/2019	255.00		MARAIS	CAFFIN AV	EXAM	201900906801
442-059	442-057	06/18/2019	232.00		FLOOD	ST CLAUDE AV	EXAM	201900906801
442-060	442-056	06/18/2019	395.00		CAFFIN AV	MARAIS	EXAM	201900906801
442-061	442-060	06/18/2019	265.00		CAFFIN AV	ST CLAUDE AV	EXAM	201900906801
442-061	442-064	06/18/2019	120.00		CAFFIN AV	ST CLAUDE AV	EXAM	201900906801
442-062	442-061	06/18/2019	275.00		ST CLAUDE AV	FLOOD	EXAM	201900906801
442-063	441-035	06/18/2019	219.00		CAFFIN AV	ST CLAUDE AV	EXAM	201900906801
442-064	442-063	06/18/2019	215.00		CAFFIN AV	ST CLAUDE AV	EXAM	201900906801
442-065	442-064	06/18/2019	271.00		ST CLAUDE AV	FLOOD	EXAM	201900906801
442-066	441-037	06/18/2019	395.00		FLOOD	ST CLAUDE AV	EXAM	201900906801
442-071	441-008	06/18/2019	215.00		LIZARDI	ST CLAUDE AV	EXAM	201900906801
442-072	442-071	06/19/2019	175.00		LIZARDI	ST CLAUDE AV	EXAM	201900906801
442-073	442-072	06/19/2019	18.00		LIZARDI	ST CLAUDE AV	EXAM	201900906801
442-076	442-075	06/19/2019	229.00		ST CLAUDE AV	EGANIA	EXAM	201900906801
442-077	441-005	06/20/2019	215.00		FORSTALL	ST CLAUDE AV	EXAM	201900906801

<u>STRUCT 1</u>	<u>STRUCT 2</u>	<u>COMPDATE</u>	<u>LENGTH</u>	<u>ADDRESS</u>	<u>STREET</u>	<u>CROSS STREET</u>	<u>ACTIVITY</u>	<u>WO_NO</u>
442-078	442-077	06/20/2019	217.00		FORSTALL	ST CLAUDE AV	EXAM	201900906801
442-079	441-050	06/20/2019	392.00		REYNES	ST CLAUDE AV	EXAM	201900906801
443-003	443-002	06/21/2019	220.00		N ROBERTSON	FORSTALL	EXAM	201900906801
443-008	442-011	06/21/2019	391.00		FORSTALL	N ROBERTSON	EXAM	201900906801
443-009	443-008	06/21/2019	265.00		FORSTALL	N CLAIBORNE AV	EXAM	201900906801
443-010	443-007	06/22/2019	295.00		N CLAIBORNE AV	FORSTALL	EXAM	201900906801
443-010	443-009	06/22/2019	143.00		FORSTALL	N CLAIBORNE AV	EXAM	201900906801
443-011	443-010	06/22/2019	45.00		FORSTALL	N CLAIBORNE AV	EXAM	201900906801
443-011	443-015	06/22/2019	336.00		FORSTALL	N CLAIBORNE AV	EXAM	201900906801
443-012	443-010	06/22/2019	290.00		N CLAIBORNE AV	LIZARDI	EXAM	201900906801
443-013	443-012	06/22/2019	241.00		N CLAIBORNE AV	EGANIA	EXAM	201900906801
443-014	443-007	06/22/2019	375.00		REYNES	N DERBIGNY	EXAM	201900906801
443-016	443-015	06/22/2019	396.00		FORSTALL	N ROMAN	EXAM	201900906801
443-017	443-014	06/22/2019	395.00		REYNES	N ROMAN	EXAM	201900906801
443-018	443-017	06/22/2019	25.00		N ROMAN	REYNES	EXAM	201900906801
443-019	443-018	06/22/2019	210.00		N ROMAN	FORSTALL	EXAM	201900906801
443-037	442-016	06/22/2019	390.00		LIZARDI	N ROBERTSON	EXAM	201900906801
443-038	443-037	06/23/2019	225.00		N ROBERTSON	EGANIA	EXAM	201900906801
443-039	443-037	06/23/2019	262.00		LIZARDI	N CLAIBORNE AV	EXAM	201900906801
443-041	443-039	06/23/2019	237.00		N CLAIBORNE AV	EGANIA	EXAM	201900906801
443-042	442-028	06/23/2019	391.00		EGANIA	N ROBERTSON	EXAM	201900906801
443-043	443-042	06/23/2019	310.00		N ROBERTSON	ANDRY	EXAM	201900906801
443-044	442-033	06/23/2019	393.00		ANDRY	N ROBERTSON	EXAM	201900906801
443-045	443-044	06/23/2019	245.00		N ROBERTSON	FLOOD	EXAM	201900906801
443-046	443-045	06/23/2019	245.00		N ROBERTSON	FLOOD	EXAM	201900906801
443-047	443-044	06/23/2019	245.00		ANDRY	N CLAIBORNE AV	EXAM	201900906801
443-048	443-047	06/24/2019	25.00		N CLAIBORNE AV	ANDRY	EXAM	201900906801
443-049	443-047	06/24/2019	20.00		ANDRY	N CLAIBORNE AV	EXAM	201900906801
443-050	443-049	06/24/2019	240.00		N CLAIBORNE AV	FLOOD	EXAM	201900906801
443-051	443-050	06/24/2019	232.00		N CLAIBORNE AV	FLOOD	EXAM	201900906801
443-052	443-049	06/24/2019	144.00		ANDRY	N CLAIBORNE AV	EXAM	201900906801
443-053	443-052	06/24/2019	225.00		N CLAIBORNE AV	CHOCTAW	EXAM	201900906801
445-020	445-019	02/02/2019	270.00		LAW	EGANIA	PSLS	201900151301
445-022	445-021	02/02/2019	345.00		ANDRY	N DORGENOIS	PSLS	201900151301
445-050	445-049	02/03/2019	131.00		LAW	CHOCTAW	PSLS	201900151301
445-051	445-049	02/03/2019	30.00		CHOCTAW	LAW	PSLS	201900151301
445-052	445-049	02/03/2019	252.00		CHOCTAW	N DORGENOIS	PSLS	201900151301
446-001	445-018	02/03/2019	392.00		FORSTALL	FLORIDA AV	PSLS	201900151301
446-002	446-001	02/03/2019	215.00		FLORIDA AV	REYNES	PSLS	201900151301
446-003	446-001	02/03/2019	145.00		FLORIDA AV	LIZARDI	PSLS	201900151301
446-005	445-019	02/03/2019	345.00		LIZARDI	FLORIDA AV	PSLS	201900151301

<u>STRUCT 1</u>	<u>STRUCT 2</u>	<u>COMPDATE</u>	<u>LENGTH</u>	<u>ADDRESS</u>	<u>STREET</u>	<u>CROSS STREET</u>	<u>ACTIVITY</u>	<u>WO_NO</u>
446-006	445-020	02/03/2019	386.00		EGANIA	FLORIDA AV	PSLS	201900151301
446-007	446-006	02/03/2019	205.00		FLORIDA AV	LIZARDI	PSLS	201900151301
446-008	446-006	02/03/2019	205.00		FLORIDA AV	ANDRY	PSLS	201900151301
446-009	445-021	02/03/2019	387.00		ANDRY	FLORIDA AV	PSLS	201900151301
446-010	446-015	02/03/2019	150.00		FLORIDA AV	CHOCTAW	PSLS	201900151301
446-011	445-051	02/03/2019	290.00		CHOCTAW	FLORIDA AV	PSLS	201900151301
446-015	446-009	02/03/2019	26.00		FLORIDA AV	ANDRY	PSLS	201900151301
447-013	447-012	01/10/2019	304.00		LAMANCHE	CHARTRES	TV	DCGCTV,
447-014	447-012	01/10/2019	285.00		ROYAL	CHARBONNET	TV	DCGCTV,
447-017	447-016	01/09/2019	306.00		LAMANCHE	DOUGLAS	TV	DCGCTV,
447-019	447-016	01/09/2019	297.00		CHARTRES	CHARBONNET	TV	DCGCTV,
447-023	441-036	01/07/2019	260.00		N RAMPART	LAMANCHE	TV	DCGCTV,
448-026	447-010	01/07/2019	400.00		LAMANCHE	ST CLAUDE AV	TV	DCGCTV,
449-026	456-031	01/09/2019	375.00		N GALVEZ	BENTON	TV	DCGCTV,
449-029	456-034	01/09/2019	375.00		N JOHNSON	BENTON	TV	DCGCTV,
452-014	452-004	01/08/2019	43.00		DOUGLAS	ST MAURICE AV	TV	DCGCTV,
452-055	447-019	01/09/2019	260.00		CHARTRES	ALABO	TV	DCGCTV,
453-059	447-011	01/08/2019	275.00		DAUPHINE	ALABO	TV	DCGCTV,
454-048	453-035	01/08/2019	319.00		DELERY	ST CLAUDE AV	TV	DCGCTV,
454-049	453-033	01/07/2019	425.00		TRICOU	ST CLAUDE AV	TV	DCGCTV,
454-051	453-020	01/04/2019	425.00		ST MAURICE AV	ST CLAUDE AV	TV	DCGCTV,
459-009	459-008	12/04/2019	58.00	N/A	W LAVERNE	WALES	UNCHOKED	201901826401
465-051	465-050	07/16/2019	365.00		BONITA DR	HAMMOND	PSLS	201900992501
465-052	465-051	07/16/2019	325.00		BONITA DR	LEEDS	PSLS	201900992501
465-053	465-052	07/16/2019	325.00		BONITA DR	LEEDS	PSLS	201900992501
465-054	465-053	07/17/2019	25.00		LEEDS	BONITA DR	PSLS	201900992501
465-055	465-054	07/17/2019	86.00		LEEDS	WILSON DR	PSLS	201900992501
465-056	471-085	07/17/2019	230.00		CHEF MENTEUR HW	WILSON DR	PSLS	201900992501
465-057	465-056	07/17/2019	251.00		CHEF MENTEUR HW	WILSON DR	PSLS	201900992501
465-058	465-057	07/17/2019	376.00		CHEF MENTEUR HW	WILSON DR	PSLS	201900992501
471-025	471-024	07/17/2019	446.00		FLAKE AV	HAMMOND	PSLS	201900992501
471-040	471-039	07/18/2019	438.00		LAIN AV	HAMMOND	PSLS	201900992501
471-041	471-040	07/18/2019	324.00		LAIN AV	LEEDS	PSLS	201900992501
471-042	471-041	07/18/2019	326.00		LAIN AV	LEEDS	PSLS	201900992501
471-043	471-042	07/18/2019	330.00		LAIN AV	GRANT	PSLS	201900992501
471-044	471-043	07/18/2019	320.00		LAIN AV	GRANT	PSLS	201900992501
471-045	471-044	07/18/2019	326.00		LAIN AV	CHEF MENTEUR HW	PSLS	201900992501
471-046	471-045	07/19/2019	324.00		LAIN AV	CHEF MENTEUR HW	PSLS	201900992501
471-047	471-046	07/19/2019	324.00		LAIN AV	CHEF MENTEUR HW	PSLS	201900992501
471-048	471-047	07/19/2019	370.00		LAIN AV	CHEF MENTEUR HW	PSLS	201900992501
471-049	471-048	07/19/2019	340.00		CHEF MENTEUR HW	FLAKE AV	PSLS	201900992501

<u>STRUCT 1</u>	<u>STRUCT 2</u>	<u>COMPDATE</u>	<u>LENGTH</u>	<u>ADDRESS</u>	<u>STREET</u>	<u>CROSS STREET</u>	<u>ACTIVITY</u>	<u>WO_NO</u>
471-050	471-048	07/24/2019	200.00		CHEF MENTEUR HW	DODT AV	PSLS	201900992501
471-053	471-052	07/19/2019	436.00		DODT AV	HAMMOND	PSLS	201900992501
471-054	471-053	07/19/2019	320.00		DODT AV	LEEDS	PSLS	201900992501
471-055	471-054	07/19/2019	331.00		DODT AV	LEEDS	PSLS	201900992501
471-056	471-055	07/22/2019	325.00		DODT AV	GRANT	PSLS	201900992501
471-057	471-056	07/22/2019	324.00		DODT AV	GRANT	PSLS	201900992501
471-058	471-057	07/22/2019	325.00		DODT AV	TULSA	PSLS	201900992501
471-059	471-058	07/22/2019	325.00		DODT AV	TULSA	PSLS	201900992501
471-060	471-059	07/22/2019	320.00		DODT AV	CHEF MENTEUR HW	PSLS	201900992501
471-061	471-060	07/22/2019	303.00		DODT AV	CHEF MENTEUR HW	PSLS	201900992501
471-075	471-074	07/22/2019	409.00		WERNER DR	HAMMOND	PSLS	201900992501
471-076	471-075	07/22/2019	325.00		WERNER DR	LEEDS	PSLS	201900992501
471-077	471-076	07/24/2019	325.00		WERNER DR	LEEDS	PSLS	201900992501
471-078	471-077	07/24/2019	324.00		WERNER DR	GRANT	PSLS	201900992501
471-079	471-078	07/24/2019	325.00		WERNER DR	GRANT	PSLS	201900992501
471-080	471-079	07/24/2019	325.00		WERNER DR	TULSA	PSLS	201900992501
471-081	471-080	07/24/2019	325.00		WERNER DR	TULSA	PSLS	201900992501
471-082	471-081	07/24/2019	347.00		WERNER DR	CHEF MENTEUR HW	PSLS	201900992501
471-083	471-082	07/24/2019	343.00		WERNER DR	CHEF MENTEUR HW	PSLS	201900992501
471-084	471-083	07/24/2019	29.00		WERNER DR	CHEF MENTEUR HW	PSLS	201900992501
471-085	471-084	07/24/2019	99.00		WERNER DR	CHEF MENTEUR HW	PSLS	201900992501
485-087	485-086	01/17/2019	40.00		CHEF MENTEUR HW	ALCEE FORTIER BL	PSLS	201900058901
485-088	485-087	01/17/2019	395.00		CHEF MENTEUR HW	ALCEE FORTIER BL	PSLS	201900058901
485-089	485-088	01/17/2019	425.00		CHEF MENTEUR HW	ALCEE FORTIER BL	PSLS	201900058901
486-002	486-001	01/17/2019	380.00		DWYER RD	CELESTINE DR	PSLS	201900058901
486-003	486-001	01/23/2019	352.00		DWYER RD	STEPHANIE	PSLS	201900058901
486-004	486-003	01/23/2019	340.00		DWYER RD	PROVIDENCE PL	PSLS	201900058901
486-005	486-004	01/23/2019	341.00		DWYER RD	PROVIDENCE PL	PSLS	201900058901
486-006	486-005	01/23/2019	429.00		DWYER RD	PROVIDENCE PL	PSLS	201900058901
486-007	486-006	01/23/2019	230.00		DWYER RD	E LEMANS	PSLS	201900058901
486-008	486-007	01/23/2019	273.00		DWYER RD	E LEMANS	PSLS	201900058901
486-009	486-006	01/23/2019	100.00		PROVIDENCE PL	DWYER RD	PSLS	201900058901
486-010	486-009	01/23/2019	230.00		DWYER RD	E LEMANS	PSLS	201900058901
486-011	486-009	01/23/2019	290.00		DWYER RD	PALACE	PSLS	201900058901
486-012	486-011	01/23/2019	199.00		PALACE	SAIGON DR	PSLS	201900058901
486-013	486-011	01/23/2019	209.00		DWYER RD	ALCEE FORTIER BL	PSLS	201900058901
486-014	486-001	01/16/2019	95.00		ALCEE FORTIER BL	DWYER RD	PSLS	201900058901
486-015	486-014	01/16/2019	305.00		DWYER RD	PALACE	PSLS	201900058901
486-016	486-015	01/16/2019	305.00		DWYER RD	PALACE	PSLS	201900058901
486-017	486-016	01/16/2019	305.00		DWYER RD	PALACE	PSLS	201900058901
486-018	486-014	01/16/2019	331.00		DWYER RD	CELESTINE DR	PSLS	201900058901

<u>STRUCT 1</u>	<u>STRUCT 2</u>	<u>COMPDATE</u>	<u>LENGTH</u>	<u>ADDRESS</u>	<u>STREET</u>	<u>CROSS STREET</u>	<u>ACTIVITY</u>	<u>WO_NO</u>
486-019	486-018	01/16/2019	329.00		DWYER RD	CELESTINE DR	PSLS	201900058901
486-020	486-014	01/16/2019	235.00		ALCEE FORTIER BL	SAIGON DR	PSLS	201900058901
486-021	486-020	01/16/2019	265.00		SAIGON DR	ALSACE	PSLS	201900058901
486-022	486-021	01/16/2019	119.00		SAIGON DR	OLED DR	PSLS	201900058901
486-023	486-022	01/17/2019	119.00		SAIGON DR	OLED DR	PSLS	201900058901
486-024	486-023	01/17/2019	295.00		OLED DR	PELTIER	PSLS	201900058901
486-025	486-024	01/17/2019	46.00		OLED DR	PELTIER	PSLS	201900058901
486-026	486-025	01/17/2019	145.00		OLED DR	PELTIER	PSLS	201900058901
486-027	486-026	01/17/2019	60.00		OLED DR	PELTIER	PSLS	201900058901
486-028	486-027	01/17/2019	70.00		PELTIER	ALSACE	PSLS	201900058901
486-029	486-028	01/18/2019	145.00		PELTIER	ALSACE	PSLS	201900058901
486-030	486-021	01/18/2019	360.00		ALSACE	PELTIER	PSLS	201900058901
486-031	486-030	01/18/2019	360.00		ALSACE	PELTIER	PSLS	201900058901
486-032	486-031	01/18/2019	89.00		ALSACE	PELTIER	PSLS	201900058901
486-033	486-032	01/18/2019	101.00		PELTIER	OLED DR	PSLS	201900058901
486-034	486-033	01/18/2019	90.00		PELTIER	OLED DR	PSLS	201900058901
486-035	486-032	01/18/2019	140.00		PELTIER	ALCEE FORTIER BL	PSLS	201900058901
486-036	486-035	01/18/2019	62.00		PELTIER	ALCEE FORTIER BL	PSLS	201900058901
486-037	486-036	01/18/2019	83.00		PELTIER	ALCEE FORTIER BL	PSLS	201900058901
486-038	486-020	01/18/2019	395.00		ALCEE FORTIER BL	PELTIER	PSLS	201900058901
486-039	486-038	01/18/2019	395.00		ALCEE FORTIER BL	PELTIER	PSLS	201900058901
486-040	486-020	01/18/2019	95.00		SAIGON DR	ALCEE FORTIER BL	PSLS	201900058901
486-041	486-040	01/20/2019	398.00		ALCEE FORTIER BL	PELTIER	PSLS	201900058901
486-042	486-041	01/20/2019	395.00		ALCEE FORTIER BL	PELTIER	PSLS	201900058901
486-043	486-040	01/20/2019	240.00		SAIGON DR	TREVES	PSLS	201900058901
486-044	486-043	01/18/2019	303.00		TREVES	PELTIER	PSLS	201900058901
486-045	486-044	01/18/2019	296.00		TREVES	PELTIER	PSLS	201900058901
486-046	486-045	01/18/2019	297.00		TREVES	PELTIER	PSLS	201900058901
486-047	486-046	01/18/2019	185.00		PELTIER	ALCEE FORTIER BL	PSLS	201900058901
486-049	486-043	01/18/2019	262.00		SAIGON DR	MARSEILLE	PSLS	201900058901
486-050	486-049	01/18/2019	275.00		MARSEILLE	PELTIER	PSLS	201900058901
486-051	486-050	01/18/2019	278.00		MARSEILLE	PELTIER	PSLS	201900058901
486-052	486-051	01/18/2019	280.00		MARSEILLE	PELTIER	PSLS	201900058901
486-053	486-049	01/22/2019	155.00		SAIGON DR	GILBERT	PSLS	201900058901
486-054	486-053	01/22/2019	115.00		SAIGON DR	GILBERT	PSLS	201900058901
486-055	486-054	01/22/2019	274.00		GILBERT	PELTIER	PSLS	201900058901
486-056	486-055	01/22/2019	270.00		GILBERT	PELTIER	PSLS	201900058901
486-057	486-056	01/22/2019	269.00		GILBERT	PELTIER	PSLS	201900058901
486-058	486-054	01/22/2019	307.00		SAIGON DR	PALACE	PSLS	201900058901
486-059	486-058	02/11/2019	301.00		PALACE	PELTIER	PSLS	201900155801
486-060	486-059	02/11/2019	300.00		PALACE	PELTIER	PSLS	201900155801



<u>STRUCT 1</u>	<u>STRUCT 2</u>	<u>COMPDATE</u>	<u>LENGTH</u>	<u>ADDRESS</u>	<u>STREET</u>	<u>CROSS STREET</u>	<u>ACTIVITY</u>	<u>WO_NO</u>
486-062	486-061	02/11/2019	100.00		PELTIER	PALACE	PSLS	201900155801
486-063	486-061	02/11/2019	395.00		PELTIER	MARSEILLE	PSLS	201900155801
486-065	486-SPSBD	02/11/2019	8.00		CHEF MENTEUR HW	ALCEE FORTIER BL	PSLS	201900155801
486-066	486-065	02/11/2019	70.00		CHEF MENTEUR HW	ALCEE FORTIER BL	PSLS	201900155801
486-067	486-066	02/11/2019	296.00		CHEF MENTEUR HW	ALCEE FORTIER BL	PSLS	201900155801
486-068	486-067	02/11/2019	91.00		ALCEE FORTIER BL	CHEF MENTEUR HW	PSLS	201900155801
486-069	486-068	02/11/2019	50.00		ALCEE FORTIER BL	PELTIER	PSLS	201900155801
486-070	486-069	02/13/2019	276.00		ALCEE FORTIER BL	PELTIER	PSLS	201900155801
486-072	486-069	02/13/2019	113.00		ALCEE FORTIER BL	PELTIER	PSLS	201900155801
486-073	486-072	02/13/2019	295.00		ALCEE FORTIER BL	PELTIER	PSLS	201900155801
486-074	486-067	02/13/2019	348.00		CHEF MENTEUR HW	MICHOUD BL	PSLS	201900155801
486-075	486-074	02/13/2019	338.00		CHEF MENTEUR HW	MICHOUD BL	PSLS	201900155801
486-076	486-075	02/12/2019	336.00		CHEF MENTEUR HW	MICHOUD BL	PSLS	201900155801
488-090	488-089	02/12/2019	323.00		LAFOURCHE	WALES	PSLS	201900155801
488-091	488-090	02/12/2019	326.00		LAFOURCHE	WALES	PSLS	201900155801
488-092	488-091	02/18/2019	210.00		WALES	LEHIGH	PSLS	201900155801
488-094	488-093	02/18/2019	315.00		LAFOURCHE	HAYNE BL	PSLS	201900155801
488-095	488-089	02/18/2019	366.00		CURRAN BL	LEHIGH	PSLS	201900155801
488-096	488-095	02/18/2019	327.00		LEHIGH	WALES	PSLS	201900155801
488-097	488-096	02/18/2019	320.00		LEHIGH	WALES	PSLS	201900155801
488-099	488-097	02/18/2019	324.00		LEHIGH	HAYNE BL	PSLS	201900155801
488-101	488-100	02/18/2019	206.00		HAYNE BL	WRIGHT RD	PSLS	201900155801
488-103	488-102	02/18/2019	226.00		HAYNE BL	LAFOURCHE	PSLS	201900155801
488-104	488-095	02/18/2019	289.00		CURRAN BL	WRIGHT RD	PSLS	201900155801
488-105	488-104	02/18/2019	325.00		WRIGHT RD	WALES	PSLS	201900155801
488-106	488-105	02/18/2019	320.00		WRIGHT RD	WALES	PSLS	201900155801
488-107	488-106	02/18/2019	300.00		WRIGHT RD	HAYNE BL	PSLS	201900155801
488-108	488-107	02/12/2019	274.00		WRIGHT RD	HAYNE BL	PSLS	201900155801
488-111	488-110	02/12/2019	369.00		LADY GRAY	CURRAN BL	PSLS	201900155801
488-112	488-111	02/12/2019	387.00		LADY GRAY	CURRAN BL	PSLS	201900155801
488-114	488-113	02/18/2019	377.00		LAFOURCHE	ZENITH	PSLS	201900155801
488-115	488-114	02/18/2019	373.00		LAFOURCHE	CURRAN BL	PSLS	201900155801
488-116	488-115	02/18/2019	375.00		LAFOURCHE	CURRAN BL	PSLS	201900155801
488-118	488-117	02/13/2019	381.00		LEHIGH	ZENITH	PSLS	201900155801
488-119	488-118	02/13/2019	240.00		LEHIGH	ZENITH	PSLS	201900155801
488-120	488-119	02/13/2019	275.00		ZENITH	LAFOURCHE	PSLS	201900155801
488-122	488-121	02/13/2019	382.00		LEHIGH	CURRAN BL	PSLS	201900155801
488-124	488-123	02/13/2019	350.00		WRIGHT RD	ZENITH	PSLS	201900155801
488-125	488-124	02/13/2019	350.00		WRIGHT RD	CURRAN BL	PSLS	201900155801
488-126	488-125	02/14/2019	358.00		WRIGHT RD	CURRAN BL	PSLS	201900155801
488-129	488-128	02/14/2019	130.00		MORRISON RD	MACKENZIE	PSLS	201900155801

<u>STRUCT 1</u>	<u>STRUCT 2</u>	<u>COMPDATE</u>	<u>LENGTH</u>	<u>ADDRESS</u>	<u>STREET</u>	<u>CROSS STREET</u>	<u>ACTIVITY</u>	<u>WO_NO</u>
488-130	488-129	02/14/2019	335.00		MACKENZIE	ZENITH	PSLS	201900155801
488-131	488-130	02/14/2019	420.00		MACKENZIE	CURRAN BL	PSLS	201900155801
488-132	488-131	02/14/2019	380.00		MACKENZIE	CURRAN BL	PSLS	201900155801
488-133	489-055	02/14/2019	285.00		CURRAN BL	MACKENZIE	PSLS	201900155801
488-134	488-133	02/14/2019	260.00		CURRAN BL	WRIGHT RD	PSLS	201900155801
488-135	488-133	02/14/2019	319.00		MACKENZIE	WALES	PSLS	201900155801
488-136	488-135	02/14/2019	325.00		MACKENZIE	WALES	PSLS	201900155801
488-137	488-136	02/18/2019	122.00		WALES	WRIGHT RD	PSLS	201900155801
488-138	488-136	02/18/2019	325.00		MACKENZIE	HAYNE BL	PSLS	201900155801
488-142	488-072	02/18/2019	16.00		CURRAN BL	AVALON WAY	PSLS	201900155801
488-143	488-084	02/19/2019	125.30		WALES	LADY GRAY	PSLS	201900155801
489-026	489-025	02/18/2019	338.00		MARQUIS	CURRAN BL	PSLS	201900155801
489-027	489-026	02/18/2019	433.00		MARQUIS	CURRAN BL	PSLS	201900155801
489-028	489-022	02/18/2019	378.00		MERCIER	ZENITH	PSLS	201900155801
489-029	489-028	02/18/2019	375.00		MERCIER	CURRAN BL	PSLS	201900155801
489-030	489-029	02/18/2019	375.00		MERCIER	CURRAN BL	PSLS	201900155801
489-031	489-020	02/25/2019	375.00		MICHIGAN	ZENITH	PSLS	201900282601
489-032	489-031	02/25/2019	375.00		MICHIGAN	CURRAN BL	PSLS	201900282601
489-033	489-032	02/25/2019	375.00		MICHIGAN	CURRAN BL	PSLS	201900282601
489-037	489-036	02/25/2019	328.00		BERG	WALES	PSLS	201900282601
489-038	489-037	02/25/2019	315.00		BERG	WALES	PSLS	201900282601
489-039	489-038	02/25/2019	332.00		BERG	HAYNE BL	PSLS	201900282601
489-040	489-039	03/06/2019	320.00		BERG	HAYNE BL	PSLS	201900282601
489-042	489-040	03/06/2019	350.00		HAYNE BL	ARCADIA LN	PSLS	201900282601
489-043	489-042	03/06/2019	375.00		HAYNE BL	HANEY DR	PSLS	201900282601
489-044	489-036	03/06/2019	262.00		CURRAN BL	MICHIGAN	PSLS	201900282601
489-045	489-044	03/12/2019	401.00		MICHIGAN	WALES	PSLS	201900282601
489-048	489-044	03/12/2019	290.00		CURRAN BL	MERCIER	PSLS	201900282601
489-049	489-048	03/12/2019	330.00		MERCIER	WALES	PSLS	201900282601
489-055	489-048	03/12/2019	296.00		CURRAN BL	MARQUIS	PSLS	201900282601
489-056	489-055	03/12/2019	400.00		MARQUIS	WALES	PSLS	201900282601
489-061	489-060	02/26/2019	425.00		UNITY DR	HAYNE BL	PSLS	201900282601
489-065	489-064	02/26/2019	304.00		ARCADIA LN	WALES	PSLS	201900282601
489-066	489-065	02/26/2019	340.00		ARCADIA LN	HAYNE BL	PSLS	201900282601
489-074	489-073	02/26/2019	311.00		HANEY DR	WALES	PSLS	201900282601
489-075	489-074	02/26/2019	28.00		HANEY DR	WALES	PSLS	201900282601
489-076	489-075	02/26/2019	275.00		HANEY DR	HAYNE BL	PSLS	201900282601
489-077	489-076	02/26/2019	270.00		HANEY DR	HAYNE BL	PSLS	201900282601
489-079	489-078	02/26/2019	275.00		DORSETT DR	HAYNE BL	PSLS	201900282601
489-080	489-079	02/26/2019	280.00		DORSETT DR	HAYNE BL	PSLS	201900282601
489-087	489-086	02/26/2019	245.00		BULLARD AV	MORRISON RD	PSLS	201900282601

<u>STRUCT 1</u>	<u>STRUCT 2</u>	<u>COMPDATE</u>	<u>LENGTH</u>	<u>ADDRESS</u>	<u>STREET</u>	<u>CROSS STREET</u>	<u>ACTIVITY</u>	<u>WO_NO</u>
489-091	489-090	02/26/2019	26.00		BULLARD AV	CURRAN BL	PSLS	201900282601
489-095	489-094	02/26/2019	25.00		LAKELAND CT	BULLARD AV	PSLS	201900282601
489-096	489-095	02/28/2019	183.00		LAKELAND CT	BULLARD AV	PSLS	201900282601
489-097	489-094	02/28/2019	303.00		BULLARD AV	HAYNE BL	PSLS	201900282601
489-107	489-106	02/28/2019	35.00		HONEYSUCKLE LN	CURRAN BL	PSLS	201900282601
489-116	489-115	03/04/2019	325.00		ONEIDA	HAYNE BL	PSLS	201900282601
489-117	489-116	03/04/2019	41.00		ONEIDA	HAYNE BL	PSLS	201900282601
489-123	489-002	03/04/2019	195.00		MORRISON RD	MARYWOOD CT	PSLS	201900282601
489-124	489-123	03/04/2019	345.00		MARYWOOD CT	MORRISON RD	PSLS	201900282601
489-125	489-124	03/04/2019	340.00		MARYWOOD CT	MORRISON RD	PSLS	201900282601
489-126	489-125	03/04/2019	360.00		MARYWOOD CT	MORRISON RD	PSLS	201900282601
489-127	489-126	03/12/2019	210.00		MARYWOOD CT	MORRISON RD	PSLS	201900282601
489-128	489-123	03/12/2019	236.00		MORRISON RD	MARYWOOD CT	PSLS	201900282601
489-129	489-128	03/12/2019	344.00		MARYWOOD CT	MORRISON RD	PSLS	201900282601
489-130	489-129	03/05/2019	340.00		MARYWOOD CT	MORRISON RD	PSLS	201900282601
489-131	489-130	03/05/2019	325.00		MARYWOOD CT	MORRISON RD	PSLS	201900282601
489-132	489-128	03/05/2019	430.00		MORRISON RD	BULLARD AV	PSLS	201900282601
489-133	489-170	03/13/2019	41.00		MORRISON RD	BULLARD AV	PSLS	201900282601
489-134	489-133	03/05/2019	66.00		MORRISON RD	BULLARD AV	PSLS	201900282601
489-135	489-134	03/05/2019	35.00		MORRISON RD	BULLARD AV	PSLS	201900282601
489-136	489-135	03/05/2019	15.00		MORRISON RD	BULLARD AV	PSLS	201900282601
489-137	489-136	03/05/2019	26.00		BULLARD AV	MORRISON RD	PSLS	201900282601
489-138	489-137	03/05/2019	145.00		BULLARD AV	KRISTEN CT	PSLS	201900282601
489-139	489-138	03/05/2019	260.00		BULLARD AV	KRISTEN CT	PSLS	201900282601
489-140	489-139	03/13/2019	257.00		BULLARD AV	S OAKRIDGE CT	PSLS	201900282601
489-141	489-140	03/13/2019	283.00		BULLARD AV	N OAKRIDGE CT	PSLS	201900282601
489-142	489-141	03/13/2019	306.00		N OAKRIDGE CT	E OAKRIDGE CT	PSLS	201900282601
489-143	489-140	03/13/2019	130.00		S OAKRIDGE CT	E OAKRIDGE CT	PSLS	201900282601
489-144	489-143	03/13/2019	60.00		S OAKRIDGE CT	E OAKRIDGE CT	PSLS	201900282601
489-145	489-144	03/13/2019	325.00		S OAKRIDGE CT	E OAKRIDGE CT	PSLS	201900282601
489-146	489-145	03/13/2019	295.00		S OAKRIDGE CT	E OAKRIDGE CT	PSLS	201900282601
489-147	489-143	03/13/2019	375.00		S OAKRIDGE CT	BULLARD AV	PSLS	201900282601
489-148	489-147	03/13/2019	350.00		S OAKRIDGE CT	BULLARD AV	PSLS	201900282601
489-149	489-137	03/13/2019	340.00		MORRISON RD	KRISTEN CT	PSLS	201900282601
489-150	489-149	03/13/2019	240.00		MORRISON RD	W BLUE RIDGE CT	PSLS	201900282601
489-152	489-151	03/21/2019	85.00		N BLUE RIDGE CT	E BLUE RIDGE CT	TV	DCGCTV,
489-153	489-152	03/21/2019	200.00		N BLUE RIDGE CT	E BLUE RIDGE CT	TV	DCGCTV,
489-155	489-154	03/21/2019	400.00		E BLUE RIDGE CT	N BLUE RIDGE CT	TV	DCGCTV,
489-156	489-158	02/25/2019	34.00		WALES	JAHNCKE RD	TV	DCGCTV,
489-157	489-156	02/25/2019	406.00		JAHNCKE RD	CURRAN BL	TV	DCGCTV,
489-160	490-099	02/26/2019	214.00		HAYNE BL	JAHNCKE RD	TV	DCGCTV,

<u>STRUCT 1</u>	<u>STRUCT 2</u>	<u>COMPDATE</u>	<u>LENGTH</u>	<u>ADDRESS</u>	<u>STREET</u>	<u>CROSS STREET</u>	<u>ACTIVITY</u>	<u>WO_NO</u>
489-165	489-139	03/18/2019	302.00		KRISTEN CT	BULLARD AV	TV	DCGCTV,
489-166	489-149	03/18/2019	340.00		KRISTEN CT	MORRISON RD	TV	DCGCTV,
489-171	489-021	03/25/2019	305.00		MERCIER	MORRISON RD	TV	DCGCTV,
489-172	489-171	03/25/2019	315.00		MERCIER	MORRISON RD	TV	DCGCTV,
489-173	489-172	03/25/2019	315.00		MERCIER	CURRAN BL	TV	DCGCTV,
489-174	489-173	03/25/2019	230.00		MERCIER	CURRAN BL	TV	DCGCTV,
490-005	490-004	03/18/2019	363.00		DUNE DR	W SANDY COVE DR	TV	DCGCTV,
490-006	490-005	03/18/2019	342.00		DUNE DR	W SANDY COVE DR	TV	DCGCTV,
490-007	490-006	03/12/2019	380.00		DUNE DR	CURRAN BL	TV	DCGCTV,
490-008	490-006	03/12/2019	335.00		W SANDY COVE DR	SANDY COVE DR	TV	DCGCTV,
490-009	490-004	03/08/2019	233.00		MORRISON RD	PEBBLE DR	TV	DCGCTV,
490-010	490-009	03/11/2019	365.00		PEBBLE DR	CURRAN BL	TV	DCGCTV,
490-011	490-010	03/12/2019	407.00		PEBBLE DR	CURRAN BL	TV	DCGCTV,
490-013	490-012	03/08/2019	415.00		PEBBLE DR	HAYNE BL	TV	DCGCTV,
490-014	490-013	03/08/2019	395.00		PEBBLE DR	HAYNE BL	TV	DCGCTV,
490-015	490-014	03/08/2019	425.00		PEBBLE DR	HAYNE BL	TV	DCGCTV,
490-016	490-009	03/08/2019	240.00		MORRISON RD	WAVE DR	TV	DCGCTV,
490-017	490-016	03/06/2019	365.00		WAVE DR	CURRAN BL	TV	DCGCTV,
490-018	490-017	03/06/2019	405.00		WAVE DR	CURRAN BL	TV	DCGCTV,
490-019	490-018	03/06/2019	385.00		WAVE DR	CURRAN BL	TV	DCGCTV,
490-020	490-019	02/28/2019	415.00		WAVE DR	HAYNE BL	TV	DCGCTV,
490-021	490-020	02/25/2019	400.00		WAVE DR	HAYNE BL	TV	DCGCTV,
490-036	490-035	03/05/2019	26.00		PLACID	CURRAN BL	TV	DCGCTV,
490-037	490-036	03/05/2019	25.00		PLACID	CURRAN BL	TV	DCGCTV,
490-038	490-037	03/05/2019	265.00		PLACID	WALES	TV	DCGCTV,
490-039	490-038	03/05/2019	323.00		PLACID	WALES	TV	DCGCTV,
490-059	490-053	02/26/2019	313.00		SANDY COVE DR	PASS DR	TV	DCGCTV,
490-060	490-059	02/26/2019	320.00		SANDY COVE DR	PASS DR	TV	DCGCTV,
490-062	490-061	03/20/2019	313.00		SANDY COVE DR	HAYNE BL	PSLS	201900356101
490-063	490-062	03/20/2019	327.00		HAYNE BL	SANDPIPER DR	PSLS	201900356101
490-064	490-053	03/20/2019	220.00		CURRAN BL	WINDWARD CT	PSLS	201900356101
490-065	490-064	03/20/2019	340.00		WINDWARD CT	PASS DR	PSLS	201900356101
490-066	490-065	03/20/2019	341.00		WINDWARD CT	PASS DR	PSLS	201900356101
490-067	490-066	03/20/2019	357.00		WINDWARD CT	PASS DR	PSLS	201900356101
490-068	490-064	03/20/2019	235.00		CURRAN BL	SANDPIPER DR	PSLS	201900356101
490-069	490-068	03/22/2019	390.00		SANDPIPER DR	PASS DR	PSLS	201900356101
490-070	490-069	03/22/2019	380.00		SANDPIPER DR	HAYNE BL	PSLS	201900356101
490-071	490-070	03/26/2019	39.00		SANDPIPER DR	HAYNE BL	PSLS	201900356101
490-072	490-071	03/26/2019	20.00		SANDPIPER DR	HAYNE BL	PSLS	201900356101
490-073	490-072	03/26/2019	90.00		SANDPIPER DR	HAYNE BL	PSLS	201900356101
490-074	490-073	03/26/2019	35.00		SANDPIPER DR	HAYNE BL	PSLS	201900356101

<u>STRUCT 1</u>	<u>STRUCT 2</u>	<u>COMPDATE</u>	<u>LENGTH</u>	<u>ADDRESS</u>	<u>STREET</u>	<u>CROSS STREET</u>	<u>ACTIVITY</u>	<u>WO_NO</u>
490-075	490-074	03/26/2019	185.00		TRADE WINDS CT	GANNON RD	PSLS	201900356101
490-076	490-075	03/26/2019	110.00		TRADE WINDS CT	GANNON RD	PSLS	201900356101
490-081	490-068	03/25/2019	240.00		CURRAN BL	GANNON RD	PSLS	201900356101
490-082	490-081	03/25/2019	245.00		CURRAN BL	GANNON RD	PSLS	201900356101
490-083	490-082	03/25/2019	242.00		GANNON RD	WINNERS CI	PSLS	201900356101
490-084	490-083	03/25/2019	195.00		WINNERS CI	GANNON RD	PSLS	201900356101
490-085	490-084	03/25/2019	70.00		WINNERS CI	GANNON RD	PSLS	201900356101
490-086	490-085	03/25/2019	160.00		WINNERS CI	GANNON RD	PSLS	201900356101
490-087	490-083	03/25/2019	45.00		GANNON RD	WINNERS CI	PSLS	201900356101
490-088	490-087	03/25/2019	138.00		GANNON RD	WINNERS CI	PSLS	201900356101
490-089	490-088	03/25/2019	220.00		WINNERS CI	GANNON RD	PSLS	201900356101
490-091	490-088	03/25/2019	75.00		GANNON RD	HAYNE BL	PSLS	201900356101
490-093	490-087	03/25/2019	30.00		GANNON RD	LINDEN	PSLS	201900356101
490-094	506-030	03/25/2019	290.00		CURRAN BL	GANNON RD	PSLS	201900356101
490-095	506-032	03/25/2019	300.00		CHRISTOPHER CT	GANNON RD	PSLS	201900356101
490-096	490-041	03/25/2019	40.00		WALES	PARRY	PSLS	201900356101
490-097	490-096	03/25/2019	275.00		PARRY	CURRAN BL	PSLS	201900356101
490-098	490-096	03/25/2019	325.00		PARRY	HAYNE BL	PSLS	201900356101
490-099	490-098	03/25/2019	317.00		PARRY	HAYNE BL	PSLS	201900356101
490-100	490-099	03/25/2019	226.00		HAYNE BL	PLACID	PSLS	201900356101
490-101	490-024	03/25/2019	275.00		MORRISON RD	PARRY	PSLS	201900356101
490-102	490-101	03/25/2019	25.00		PARRY	MORRISON RD	PSLS	201900356101
490-103	490-002	03/26/2019	92.00		W RENAISSANCE CT	MORRISON RD	PSLS	201900356101
491-001	488-001	03/25/2019	140.00		MORRISON RD	READ BL	PSLS	201900356101
491-002	491-001	03/26/2019	360.00		MORRISON RD	RESTGATE RD	PSLS	201900356101
491-003	491-002	03/26/2019	226.00		MORRISON RD	RESTGATE RD	PSLS	201900356101
491-004	491-003	03/26/2019	234.00		MORRISON RD	RESTGATE RD	PSLS	201900356101
491-005	491-004	03/26/2019	280.00		RESTGATE RD	FLOSSMOOR DR	PSLS	201900356101
491-006	491-005	03/26/2019	303.00		FLOSSMOOR DR	HANOVER RD	PSLS	201900356101
491-007	491-006	03/26/2019	188.00		FLOSSMOOR DR	HANOVER RD	PSLS	201900356101
491-008	491-007	03/26/2019	225.00		FLOSSMOOR DR	HANOVER RD	PSLS	201900356101
491-008	491-035	03/26/2019	266.00		FLOSSMOOR DR	RESTGATE RD	PSLS	201900356101
491-009	491-005	03/26/2019	314.00		RESTGATE RD	DEERFIELD DR	PSLS	201900356101
491-010	491-009	03/26/2019	377.00		DEERFIELD DR	HANOVER RD	PSLS	201900356101
491-011	491-010	03/26/2019	382.00		DEERFIELD DR	HANOVER RD	PSLS	201900356101
491-011	491-036	03/26/2019	278.00		DEERFIELD DR	RESTGATE RD	PSLS	201900356101
491-012	491-009	03/26/2019	275.00		RESTGATE RD	CHEVY CHASE DR	PSLS	201900356101
491-013	491-012	03/26/2019	385.00		CHEVY CHASE DR	HANOVER RD	PSLS	201900356101
491-014	491-013	03/26/2019	343.00		CHEVY CHASE DR	HANOVER RD	PSLS	201900356101
491-014	491-037	03/26/2019	328.00		CHEVY CHASE DR	RESTGATE RD	PSLS	201900356101
491-015	491-012	03/26/2019	255.00		RESTGATE RD	BROOKFIELD DR	PSLS	201900356101

<u>STRUCT 1</u>	<u>STRUCT 2</u>	<u>COMPDATE</u>	<u>LENGTH</u>	<u>ADDRESS</u>	<u>STREET</u>	<u>CROSS STREET</u>	<u>ACTIVITY</u>	<u>WO_NO</u>
491-016	491-015	03/26/2019	321.00		BROOKFIELD DR	HANOVER RD	PSLS	201900356101
491-017	491-016	03/26/2019	208.00		BROOKFIELD DR	HANOVER RD	PSLS	201900356101
491-018	491-017	03/26/2019	295.00		BROOKFIELD DR	HANOVER RD	PSLS	201900356101
491-018	491-038	04/03/2019	248.00		BROOKFIELD DR	RESTGATE RD	PSLS	201900473701
491-019	491-015	04/03/2019	270.00		RESTGATE RD	PLAINFIELD DR	PSLS	201900473701
491-020	491-019	04/03/2019	284.00		PLAINFIELD DR	READ LN	PSLS	201900473701
491-021	491-020	04/03/2019	299.00		PLAINFIELD DR	READ LN	PSLS	201900473701
491-021	491-043	04/03/2019	330.00		PLAINFIELD DR	RESTGATE RD	PSLS	201900473701
491-023	491-019	04/03/2019	56.00		RESTGATE RD	PLAINFIELD DR	PSLS	201900473701
491-024	491-023	04/03/2019	103.00		RESTGATE RD	PLAINFIELD DR	PSLS	201900473701
491-025	491-024	04/03/2019	106.00		RESTGATE RD	PLAINFIELD DR	PSLS	201900473701
491-026	491-025	04/03/2019	182.00		RESTGATE RD	PLAINFIELD DR	PSLS	201900473701
491-027	491-026	04/03/2019	20.00		RESTGATE RD	PLAINFIELD DR	PSLS	201900473701
491-028	491-026	04/03/2019	180.00		RESTGATE RD	PLAINFIELD DR	PSLS	201900473701
491-029	491-028	04/03/2019	20.00		RESTGATE RD	PLAINFIELD DR	PSLS	201900473701
491-030	491-028	04/03/2019	180.00		RESTGATE RD	PLAINFIELD DR	PSLS	201900473701
491-032	491-001	04/03/2019	299.00		MORRISON RD	READ BL	PSLS	201900473701
491-033	491-032	04/08/2019	140.00		READ BL	FLOSSMOOR DR	PSLS	201900473701
491-034	491-033	04/08/2019	225.00		READ BL	FLOSSMOOR DR	PSLS	201900473701
491-035	491-034	04/08/2019	245.00		FLOSSMOOR DR	HANOVER RD	PSLS	201900473701
491-036	491-035	04/08/2019	291.00		HANOVER RD	DEERFIELD DR	PSLS	201900473701
491-037	491-036	04/08/2019	270.00		HANOVER RD	CHEVY CHASE DR	PSLS	201900473701
491-037	491-038	04/11/2019	250.00		HANOVER RD	CHEVY CHASE DR	PSLS	201900473701
491-038	491-039	04/11/2019	159.00		HANOVER RD	BROOKFIELD DR	PSLS	201900473701
491-039	491-040	04/11/2019	61.00		HANOVER RD	PLAINFIELD DR	PSLS	201900473701
491-040	491-055	04/11/2019	140.00		HANOVER RD	PLAINFIELD DR	PSLS	201900473701
491-041	491-040	04/08/2019	115.00		PLAINFIELD DR	READ LN	PSLS	201900473701
491-042	491-041	04/08/2019	30.00		PLAINFIELD DR	READ LN	PSLS	201900473701
491-043	491-042	04/09/2019	70.00		PLAINFIELD DR	READ LN	PSLS	201900473701
491-044	491-043	04/09/2019	63.00		PLAINFIELD DR	READ LN	PSLS	201900473701
491-045	491-044	04/08/2019	60.00		PLAINFIELD DR	RESTGATE RD	PSLS	201900473701
491-046	491-042	04/08/2019	224.00		READ LN	READ BL	PSLS	201900473701
491-047	491-046	04/08/2019	135.00		READ LN	READ BL	PSLS	201900473701
491-048	491-047	04/08/2019	148.00		READ LN	READ BL	PSLS	201900473701
491-049	491-048	04/08/2019	80.00		READ LN	READ BL	PSLS	201900473701
491-051	491-034	04/09/2019	127.00		READ BL	PLAINFIELD DR	PSLS	201900473701
491-052	491-051	04/09/2019	160.00		READ BL	PLAINFIELD DR	PSLS	201900473701
491-053	491-052	04/09/2019	355.00		READ BL	PLAINFIELD DR	PSLS	201900473701
491-054	491-053	04/10/2019	345.00		READ BL	PLAINFIELD DR	PSLS	201900473701
491-055	491-054	04/10/2019	95.00		PLAINFIELD DR	HANOVER RD	PSLS	201900473701
491-056	491-054	04/10/2019	63.00		READ BL	PLAINFIELD DR	PSLS	201900473701

<u>STRUCT 1</u>	<u>STRUCT 2</u>	<u>COMPDATE</u>	<u>LENGTH</u>	<u>ADDRESS</u>	<u>STREET</u>	<u>CROSS STREET</u>	<u>ACTIVITY</u>	<u>WO_NO</u>
491-057	491-056	04/10/2019	290.00		READ BL	I-10	PSLS	201900473701
491-058	491-057	04/10/2019	186.00		READ BL	I-10	PSLS	201900473701
491-059	491-058	04/11/2019	160.00		READ BL	READ LN	PSLS	201900473701
491-060	491-059	04/11/2019	83.00		READ BL	READ LN	PSLS	201900473701
491-061	491-032	04/11/2019	132.00		MORRISON RD	READ BL	PSLS	201900473701
491-062	491-061	04/11/2019	150.00		READ BL	E ROCKTON CI	PSLS	201900473701
491-063	491-062	04/11/2019	248.00		READ BL	E ROCKTON CI	PSLS	201900473701
491-064	491-063	04/11/2019	153.00		READ BL	E ROCKTON CI	PSLS	201900473701
491-065	491-064	04/11/2019	376.00		E ROCKTON CI	WEAVER AV	PSLS	201900473701
491-066	491-065	04/11/2019	295.00		E ROCKTON CI	WEAVER AV	PSLS	201900473701
491-067	491-066	04/11/2019	235.00		E ROCKTON CI	WEAVER AV	PSLS	201900473701
491-068	491-067	04/11/2019	235.00		E ROCKTON CI	WEAVER AV	PSLS	201900473701
491-069	491-065	04/12/2019	286.00		E ROCKTON CI	WEAVER AV	PSLS	201900473701
491-070	491-069	04/12/2019	279.00		E ROCKTON CI	WEAVER AV	PSLS	201900473701
491-071	491-070	04/11/2019	362.00		W ROCKTON CI	WEAVER AV	PSLS	201900473701
491-072	491-071	04/12/2019	76.00		W ROCKTON CI	WEAVER AV	PSLS	201900473701
491-073	491-072	04/12/2019	185.00		W ROCKTON CI	WEAVER AV	PSLS	201900473701
491-074	491-073	04/12/2019	77.00		W ROCKTON CI	WEAVER AV	PSLS	201900473701
491-076	491-070	04/11/2019	250.00		WEAVER AV	W WHEATON CI	PSLS	201900473701
491-077	491-076	04/11/2019	331.00		E WHEATON CI	WEAVER AV	PSLS	201900473701
492-020	492-019	04/03/2019	292.00		FINCHLEY RD	WHITESIDE RD	TV	DCGCTV,
492-021	492-020	04/03/2019	215.00		FINCHLEY RD	LAKE BARRINGTON	TV	DCGCTV,
492-022	492-020	04/02/2019	335.00		WHITESIDE RD	WRIGHT RD	TV	DCGCTV,
492-023	492-022	04/02/2019	325.00		WHITESIDE RD	WRIGHT RD	TV	DCGCTV,
492-024	492-019	04/03/2019	266.00		MORRISON RD	WRIGHT RD	TV	DCGCTV,
492-025	492-024	04/03/2019	270.00		MORRISON RD	WRIGHT RD	TV	DCGCTV,
492-026	492-025	04/03/2019	283.00		MORRISON RD	WRIGHT RD	TV	DCGCTV,
492-027	492-026	04/08/2019	20.00		MORRISON RD	WRIGHT RD	TV	DCGCTV,
492-028	492-027	04/08/2019	20.00		MORRISON RD	WRIGHT RD	TV	DCGCTV,
492-029	492-028	04/05/2019	354.00		MORRISON RD	RESTGATE RD	TV	DCGCTV,
492-030	492-029	04/05/2019	370.00		MORRISON RD	RESTGATE RD	TV	DCGCTV,
492-031	492-030	04/03/2019	372.00		MORRISON RD	RESTGATE RD	TV	DCGCTV,
492-033	492-026	04/08/2019	375.00		WRIGHT RD	WILLOWBRAE DR	TV	DCGCTV,
492-034	492-033	03/29/2019	350.00		WILLOWBRAE DR	WRIGHT RD	TV	DCGCTV,
492-035	492-034	03/29/2019	400.00		WILLOWBRAE DR	WRIGHT RD	TV	DCGCTV,
492-036	492-035	03/29/2019	410.00		WILLOWBRAE DR	WRIGHT RD	TV	DCGCTV,
492-037	492-036	03/29/2019	345.00		WILLOWBRAE DR	GUILDFORD RD	TV	DCGCTV,
492-038	492-033	04/08/2019	280.00		WRIGHT RD	KINNEIL RD	TV	DCGCTV,
492-040	492-039	04/02/2019	315.00		KINNEIL RD	WILLOWBRAE DR	TV	DCGCTV,
492-041	492-040	03/28/2019	345.00		KINNEIL RD	WILLOWBRAE DR	TV	DCGCTV,
492-042	492-041	03/28/2019	350.00		KINNEIL RD	WILLOWBRAE DR	TV	DCGCTV,

<u>STRUCT 1</u>	<u>STRUCT 2</u>	<u>COMPDATE</u>	<u>LENGTH</u>	<u>ADDRESS</u>	<u>STREET</u>	<u>CROSS STREET</u>	<u>ACTIVITY</u>	<u>WO_NO</u>
492-043	492-038	04/02/2019	235.00		WRIGHT RD	GUILDFORD RD	TV	DCGCTV,
492-044	492-043	03/28/2019	385.00		GUILDFORD RD	WILLOWBRAE DR	TV	DCGCTV,
492-045	492-044	03/28/2019	388.00		GUILDFORD RD	WILLOWBRAE DR	TV	DCGCTV,
492-046	492-045	03/28/2019	371.00		GUILDFORD RD	WILLOWBRAE DR	TV	DCGCTV,
492-047	492-046	03/29/2019	65.00		WILLOWBRAE DR	KINNEIL RD	TV	DCGCTV,
492-048	492-046	03/29/2019	270.00		WILLOWBRAE DR	HARROW RD	TV	DCGCTV,
492-049	492-075	04/02/2019	198.00		WRIGHT RD	HARROW RD	TV	DCGCTV,
492-050	492-049	03/28/2019	352.00		HARROW RD	WILLOWBRAE DR	TV	DCGCTV,
492-051	492-050	03/28/2019	365.00		HARROW RD	WILLOWBRAE DR	TV	DCGCTV,
492-052	492-051	03/28/2019	350.00		HARROW RD	WILLOWBRAE DR	TV	DCGCTV,
492-053	492-049	03/27/2019	195.00		WRIGHT RD	YARDLEY RD	TV	DCGCTV,
492-054	492-053	03/27/2019	73.00		WRIGHT RD	YARDLEY RD	TV	DCGCTV,
492-055	492-054	03/27/2019	400.00		YARDLEY RD	WRIGHT RD	TV	DCGCTV,
492-056	492-055	03/27/2019	400.00		YARDLEY RD	WRIGHT RD	TV	DCGCTV,
492-057	492-054	03/27/2019	135.00		WRIGHT	YARDLEY RD	TV	DCGCTV,
492-060	492-059	03/27/2019	368.00		ROGER DR	WRIGHT RD	TV	DCGCTV,
492-061	492-060	03/27/2019	385.00		ROGER DR	WRIGHT RD	TV	DCGCTV,
492-062	492-061	04/24/2019	403.00		ROGER DR	WRIGHT RD	PSLS	201900569301
492-063	492-057	04/24/2019	247.00		YARDLEY RD	LAKE BARRINGTON	PSLS	201900569301
492-064	492-063	04/24/2019	276.00		LAKE BARRINGTON	ENDSTON CT	PSLS	201900569301
492-065	492-064	04/24/2019	277.00		LAKE BARRINGTON	ENDSTON CT	PSLS	201900569301
492-066	492-065	04/24/2019	140.00		LAKE BARRINGTON	ENDSTON CT	PSLS	201900569301
492-067	492-066	04/24/2019	144.00		LAKE BARRINGTON	ENDSTON CT	PSLS	201900569301
492-068	492-067	04/24/2019	211.00		ENDSTON CT	LAKE BARRINGTON	PSLS	201900569301
492-069	492-063	04/24/2019	156.00		LAKE BARRINGTON	CONNAUGHT CT	PSLS	201900569301
492-070	492-069	04/29/2019	200.00		LAKE BARRINGTON	CONNAUGHT CT	PSLS	201900569301
492-071	492-070	04/24/2019	193.00		CONNAUGHT CT	LAKE BARRINGTON	PSLS	201900569301
492-072	492-070	04/24/2019	240.00		LAKE BARRINGTON	I-10 SERVICE RD	PSLS	201900569301
492-073	492-072	04/24/2019	112.00		LAKE BARRINGTON	I-10 SERVICE RD	PSLS	201900569301
492-074	492-073	04/24/2019	260.00		I-10 SERVICE RD	CAMBERLEY DR	PSLS	201900569301
492-075	492-043	04/02/2019	55.00		WRIGHT RD	HARROW RD	TV	DCGCTV,
493-001	489-002	04/24/2019	145.00		MORRISON RD	CAMBERLEY DR	PSLS	201900569301
493-002	493-001	04/24/2019	415.00		MORRISON RD	BEACONFIELD DR	PSLS	201900569301
493-003	493-002	04/24/2019	225.00		MORRISON RD	BEACONFIELD DR	PSLS	201900569301
493-004	493-003	04/24/2019	262.00		BEACONFIELD DR	NORTHGATE DR	PSLS	201900569301
493-005	493-004	04/24/2019	215.00		NORTHGATE DR	W BARRINGTON DR	PSLS	201900569301
493-006	493-005	04/24/2019	73.00		NORTHGATE DR	W BARRINGTON DR	PSLS	201900569301
493-007	493-006	04/24/2019	255.00		NORTHGATE DR	W BARRINGTON DR	PSLS	201900569301
493-008	493-007	04/24/2019	249.00		NORTHGATE DR	W BARRINGTON DR	PSLS	201900569301
493-009	493-008	04/24/2019	295.00		NORTHGATE DR	W BARRINGTON DR	PSLS	201900569301
493-010	493-009	04/24/2019	300.00		W BARRINGTON DR	W BARRINGTON CT	PSLS	201900569301



<u>STRUCT 1</u>	<u>STRUCT 2</u>	<u>COMPDATE</u>	<u>LENGTH</u>	<u>ADDRESS</u>	<u>STREET</u>	<u>CROSS STREET</u>	<u>ACTIVITY</u>	<u>WO_NO</u>
493-014	493-009	04/29/2019	285.00		NORTHGATE DR	W BARRINGTON CT	PSLS	201900569301
493-017	493-014	04/29/2019	241.00		NORTHGATE DR	BARRINGTON CT	PSLS	201900569301
493-018	493-017	04/24/2019	25.00		NORTHGATE DR	W BARRINGTON CT	PSLS	201900569301
493-021	493-010	04/29/2019	290.00		W BARRINGTON CT	W BARRINGTON DR	PSLS	201900569301
493-023	493-021	04/29/2019	241.00		BARRINGTON CT	W BARRINGTON DR	PSLS	201900569301
493-024	493-023	04/25/2019	25.00		W BARRINGTON CT	W BARRINGTON DR	PSLS	201900569301
493-026	493-004	04/25/2019	230.00		BEACONFIELD DR	CRANBROOK DR	PSLS	201900569301
493-027	493-026	04/25/2019	240.00		BEACONFIELD DR	CRANBROOK DR	PSLS	201900569301
493-028	493-027	04/25/2019	65.00		BEACONFIELD DR	CRANBROOK DR	PSLS	201900569301
493-029	493-028	04/25/2019	65.00		BEACONFIELD DR	CRANBROOK DR	PSLS	201900569301
493-030	493-004	04/25/2019	226.00		CRANBROOK DR	BEACONFIELD DR	PSLS	201900569301
493-031	493-030	04/25/2019	59.00		CRANBROOK DR	BEACONFIELD DR	PSLS	201900569301
493-032	493-031	04/25/2019	70.00		CRANBROOK DR	BEACONFIELD DR	PSLS	201900569301
493-033	493-032	04/25/2019	201.00		CRANBROOK DR	BEACONFIELD DR	PSLS	201900569301
493-034	493-033	04/25/2019	200.00		CRANBROOK DR	BEACONFIELD DR	PSLS	201900569301
493-035	493-029	04/25/2019	150.00		CRANBROOK DR	BEACONFIELD DR	PSLS	201900569301
493-035	493-034	04/25/2019	105.00		CRANBROOK DR	BEACONFIELD DR	PSLS	201900569301
493-036	493-003	04/25/2019	182.00		MORRISON RD	BULLARD AV	PSLS	201900569301
493-037	493-036	04/25/2019	345.00		MORRISON RD	BULLARD AV	PSLS	201900569301
493-038	493-037	04/25/2019	60.00		MORRISON RD	BULLARD AV	PSLS	201900569301
493-039	493-038	04/25/2019	154.00		BULLARD AV	W BARRINGTON DR	PSLS	201900569301
493-040	493-039	04/25/2019	352.00		BULLARD AV	W BARRINGTON DR	PSLS	201900569301
493-041	493-040	04/29/2019	325.00		BULLARD AV	W BARRINGTON DR	PSLS	201900569301
493-042	493-041	04/29/2019	275.00		BULLARD AV	W BARRINGTON DR	PSLS	201900569301
493-043	493-010	04/29/2019	275.00		W BARRINGTON DR	BULLARD AV	PSLS	201900569301
493-043	493-042	04/29/2019	280.00		W BARRINGTON DR	W BARRINGTON CT	PSLS	201900569301
493-044	493-043	04/29/2019	50.00		W BARRINGTON DR	W BARRINGTON CT	PSLS	201900569301
493-045	493-042	04/29/2019	50.00		BULLARD AV	W BARRINGTON DR	PSLS	201900569301
493-046	493-045	04/29/2019	280.00		BULLARD AV	I-10 SERVICE RD	PSLS	201900569301
493-047	493-046	04/29/2019	15.00		BULLARD AV	I-10 SERVICE RD	PSLS	201900569301
493-048	493-047	04/29/2019	188.00		BULLARD AV	I-10 SERVICE RD	PSLS	201900569301
493-049	493-048	04/29/2019	160.00		BULLARD AV	I-10 SERVICE RD	PSLS	201900569301
493-050	493-038	04/29/2019	124.00		MORRISON RD	BULLARD AV	PSLS	201900569301
493-051	493-050	04/29/2019	160.00		BULLARD AV	E BARRINGTON DR	PSLS	201900569301
493-052	493-051	04/29/2019	349.00		BULLARD AV	E BARRINGTON DR	PSLS	201900569301
493-053	493-052	04/29/2019	325.00		BULLARD AV	E BARRINGTON DR	PSLS	201900569301
493-054	493-053	07/26/2019	325.00		BULLARD AV	I-10 SERVICE RD	PSLS	201901052501
493-055	493-054	07/26/2019	275.00		BULLARD AV	I-10 SERVICE RD	PSLS	201901052501
493-056	493-055	07/26/2019	23.00		BULLARD AV	I-10 SERVICE RD	PSLS	201901052501
493-057	493-056	07/26/2019	185.00		BULLARD AV	I-10 SERVICE RD	PSLS	201901052501
493-058	493-057	07/26/2019	165.00		BULLARD AV	I-10 SERVICE RD	PSLS	201901052501

<u>STRUCT 1</u>	<u>STRUCT 2</u>	<u>COMPDATE</u>	<u>LENGTH</u>	<u>ADDRESS</u>	<u>STREET</u>	<u>CROSS STREET</u>	<u>ACTIVITY</u>	<u>WO_NO</u>
493-059	493-050	07/26/2019	60.00		MORRISON RD	BULLARD AV	PSLS	201901052501
493-060	493-059	07/29/2019	210.00		MORRISON RD	STRATHMORE DR	PSLS	201901052501
493-061	493-060	07/29/2019	248.00		MORRISON RD	STRATHMORE DR	PSLS	201901052501
493-062	493-061	07/29/2019	315.00		MORRISON RD	JAHNCKE RD	PSLS	201901052501
493-063	493-062	07/29/2019	315.00		MORRISON RD	JAHNCKE RD	PSLS	201901052501
493-064	493-061	07/29/2019	260.00		STRATHMORE DR	BRIARHEATH DR	PSLS	201901052501
493-065	493-064	07/29/2019	279.00		STRATHMORE DR	BRIARHEATH DR	PSLS	201901052501
493-066	493-065	07/30/2019	235.00		STRATHMORE DR	BRIARHEATH DR	PSLS	201901052501
493-067	493-066	07/30/2019	82.00		STRATHMORE DR	BRIARHEATH DR	PSLS	201901052501
493-067	493-071	07/30/2019	160.00		STRATHMORE DR	BRIARHEATH DR	PSLS	201901052501
493-068	493-064	07/30/2019	290.00		BRIARHEATH DR	STRATHMORE DR	PSLS	201901052501
493-069	493-068	07/30/2019	296.00		STRATHMORE DR	BRIARHEATH DR	PSLS	201901052501
493-070	493-069	07/30/2019	230.00		STRATHMORE DR	BRIARHEATH DR	PSLS	201901052501
493-071	493-070	07/31/2019	79.00		STRATHMORE DR	BRIARHEATH DR	PSLS	201901052501
493-072	493-068	07/31/2019	216.00		BRIARHEATH DR	E BARRINGTON DR	PSLS	201901052501
493-073	493-072	07/31/2019	74.00		BRIARHEATH DR	E BARRINGTON DR	PSLS	201901052501
493-074	493-073	07/31/2019	388.00		BRIARHEATH DR	E BARRINGTON DR	PSLS	201901052501
493-075	493-064	07/31/2019	210.00		BRIARHEATH DR	E BARRINGTON DR	PSLS	201901052501
493-076	493-075	07/31/2019	85.00		BRIARHEATH DR	E BARRINGTON DR	PSLS	201901052501
493-077	493-076	07/31/2019	361.00		BRIARHEATH DR	E BARRINGTON DR	PSLS	201901052501
493-078	493-077	08/01/2019	399.00		BRIARHEATH DR	E BARRINGTON DR	PSLS	201901052501
493-079	493-078	08/01/2019	55.00		BRIARHEATH DR	E BARRINGTON DR	PSLS	201901052501
493-080	493-078	08/12/2019	387.00		E BARRINGTON DR	BRIARHEATH DR	PSLS	201901052501
493-081	493-074	08/01/2019	374.00		BRIARHEATH DR	E BARRINGTON DR	PSLS	201901052501
493-081	493-080	08/01/2019	400.00		E BARRINGTON DR	BRIARHEATH DR	PSLS	201901052501
493-082	493-019	08/12/2019	20.00		W BARRINGTON DR	W BARRINGTON CT	PSLS	201901052501
493-083	493-082	08/01/2019	20.00		W BARRINGTON CT	W BARRINGTON DR	PSLS	201901052501
493-084	493-083	08/01/2019	109.00		W BARRINGTON DR	W BARRINGTON CT	PSLS	201901052501
494-001	474-020	08/12/2019	290.00		READ BL	OLD GENTILLY RD	PSLS	201901052501
495-001	496-001	08/01/2019	400.00		CHEF MENTEUR HW	WILSON	PSLS	201901052501
495-002	495-001	08/07/2019	383.00		CHEF MENTEUR HW	WILSON	PSLS	201901052501
495-003	495-002	08/07/2019	400.00		CHEF MENTEUR HW	WILSON	PSLS	201901052501
495-004	495-003	08/07/2019	382.00		CHEF MENTEUR HW	WILSON	PSLS	201901052501
495-005	495-004	08/07/2019	386.00		CHEF MENTEUR HW	WILSON	PSLS	201901052501
495-006	495-005	08/07/2019	390.00		CHEF MENTEUR HW	WILSON	PSLS	201901052501
495-007	495-006	08/07/2019	50.00		CHEF MENTEUR HW	WILSON	PSLS	201901052501
495-008	495-007	08/07/2019	105.00		CHEF MENTEUR HW	LAFON DR	PSLS	201901052501
495-009	495-008	08/07/2019	211.00		CHEF MENTEUR HW	LAFON DR	PSLS	201901052501
495-010	495-009	08/07/2019	102.00		CHEF MENTEUR HW	LAFON DR	PSLS	201901052501
495-011	495-010	08/07/2019	401.00		CHEF MENTEUR HW	LAFON DR	PSLS	201901052501
495-012	495-011	08/08/2019	260.00		CHEF MENTEUR HW	LAFON DR	PSLS	201901052501

<u>STRUCT 1</u>	<u>STRUCT 2</u>	<u>COMPDATE</u>	<u>LENGTH</u>	<u>ADDRESS</u>	<u>STREET</u>	<u>CROSS STREET</u>	<u>ACTIVITY</u>	<u>WO_NO</u>
495-013	495-012	08/08/2019	174.00		CHEF MENTEUR HW	LAFON DR	PSLS	201901052501
495-014	495-013	08/08/2019	20.00		CHEF MENTEUR HW	LAFON DR	PSLS	201901052501
495-015	495-014	08/12/2019	85.00		CHEF MENTEUR HW	LAFON DR	PSLS	201901052501
495-016	464-016	08/08/2019	103.00		WILSON	CHEF MENTEUR HW	PSLS	201901052501
495-017	495-016	08/08/2019	34.00		WILSON	CHEF MENTEUR HW	PSLS	201901052501
495-018	495-007	08/08/2019	280.00		WILSON	OLD GENTILLY RD	PSLS	201901052501
495-019	495-018	08/08/2019	250.00		WILSON	OLD GENTILLY RD	PSLS	201901052501
495-020	495-019	08/08/2019	19.00		OLD GENTILLY RD	WILSON	PSLS	201901052501
495-021	495-020	08/08/2019	308.00		OLD GENTILLY RD	LAFON DR	PSLS	201901052501
495-022	495-021	08/08/2019	310.00		OLD GENTILLY RD	LAFON DR	PSLS	201901052501
495-023	496-011	08/08/2019	110.00		OLD GENTILLY RD	PARKWAY DR	PSLS	201901052501
495-025	495-024	08/08/2019	135.00		OLD GENTILLY RD	PARKWAY DR	PSLS	201901052501
495-026	495-025	08/08/2019	262.00		OLD GENTILLY RD	MIDLOTHAN	PSLS	201901052501
495-027	495-026	08/09/2019	264.00		OLD GENTILLY RD	ELAINE	PSLS	201901052501
495-028	479-004	08/09/2019	365.00		ALMONASTER AV	ELAINE	PSLS	201901052501
495-029	495-028	08/09/2019	360.00		ALMONASTER AV	ELAINE	PSLS	201901052501
495-030	495-029	08/09/2019	364.00		ALMONASTER AV	ELAINE	PSLS	201901052501
495-031	495-030	08/09/2019	365.00		ALMONASTER AV	ELAINE	PSLS	201901052501
495-032	495-031	08/09/2019	310.00		ALMONASTER AV	ELAINE	PSLS	201901052501
495-033	495-032	08/09/2019	90.00		ALMONASTER AV	ELAINE	PSLS	201901052501
495-034	495-033	08/09/2019	102.00		ALMONASTER AV	ELAINE	PSLS	201901052501
495-035	495-034	08/09/2019	406.00		ALMONASTER AV	ELAINE	PSLS	201901052501
495-036	495-035	08/09/2019	358.00		ALMONASTER AV	ELAINE	PSLS	201901052501
495-037	495-036	08/09/2019	423.00		ALMONASTER AV	ELAINE	PSLS	201901052501
495-038	495-037	08/09/2019	357.00		ALMONASTER AV	ELAINE	PSLS	201901052501
495-039	495-038	08/09/2019	22.00		ALMONASTER AV	ELAINE	PSLS	201901052501
495-040	495-038	08/09/2019	320.00		ELAINE	OLD GENTILLY RD	PSLS	201901052501
495-041	495-040	08/12/2019	320.00		ELAINE	OLD GENTILLY RD	PSLS	201901052501
495-042	495-041	08/12/2019	320.00		ELAINE	OLD GENTILLY RD	PSLS	201901052501
495-043	495-033	08/12/2019	421.00		ALMONASTER AV	ELAINE	PSLS	201901132801
495-044	495-043	08/12/2019	328.00		ALMONASTER AV	ELAINE	PSLS	201901132801
495-045	495-044	08/12/2019	328.00		ALMONASTER AV	ELAINE	PSLS	201901132801
495-046	495-045	08/12/2019	325.00		ALMONASTER AV	ELAINE	PSLS	201901132801
495-047	495-046	08/12/2019	330.00		ALMONASTER AV	MIDLOTHAN	PSLS	201901132801
495-048	495-047	08/12/2019	329.00		ALMONASTER AV	PARKWAY DR	PSLS	201901132801
495-049	495-048	08/13/2019	91.00		PARKWAY DR	GERANIUM LN	PSLS	201901132801
495-050	495-049	08/13/2019	300.00		PARKWAY DR	GERANIUM LN	PSLS	201901132801
495-051	495-050	08/13/2019	295.00		PARKWAY DR	GERANIUM LN	PSLS	201901132801
495-052	464-073	08/13/2019	97.00		CHEF MENTEUR HW	LAFON DR	PSLS	201901132801
495-054	495-015	08/13/2019	15.00		CHEF MENTEUR HW	LAFON DR	PSLS	201901132801
495-054	495-053	08/13/2019	115.00		CHEF MENTEUR HW	LAFON DR	PSLS	201901132801

<u>STRUCT 1</u>	<u>STRUCT 2</u>	<u>COMPDATE</u>	<u>LENGTH</u>	<u>ADDRESS</u>	<u>STREET</u>	<u>CROSS STREET</u>	<u>ACTIVITY</u>	<u>WO_NO</u>
495-LS1	495-015	08/23/2019	115.00		CHEF MENTEUR HW	LAFON DR	PSLS	201901132801
496-003	496-001	08/13/2019	395.00		CHEF MENTEUR HW	GENTILLY RD	PSLS	201901132801
496-004	496-003	08/13/2019	470.00		CHEF MENTEUR HW	GENTILLY RD	PSLS	201901132801
496-005	496-004	08/13/2019	476.00		CHEF MENTEUR HW	GENTILLY RD	PSLS	201901132801
496-006	496-005	08/14/2019	472.00		CHEF MENTEUR HW	GENTILLY RD	PSLS	201901132801
496-007	496-006	08/14/2019	455.00		CHEF MENTEUR HW	GENTILLY RD	PSLS	201901132801
496-008	496-007	08/14/2019	365.00		CHEF MENTEUR HW	GENTILLY RD	PSLS	201901132801
496-009	496-008	08/14/2019	97.00		CHEF MENTEUR HW	GENTILLY RD	PSLS	201901132801
496-010	496-029	08/14/2019	250.00		DODT AV	OLD GENTILLY RD	PSLS	201901132801
496-011	496-010	08/14/2019	180.00		DODT AV	OLD GENTILLY RD	PSLS	201901132801
496-012	496-011	08/15/2019	235.00		OLD GENTILLY RD	CROWDER BL	PSLS	201901132801
496-013	496-012	08/15/2019	240.00		OLD GENTILLY RD	CROWDER BL	PSLS	201901132801
496-014	496-013	08/15/2019	367.00		OLD GENTILLY RD	CROWDER BL	PSLS	201901132801
496-015	496-014	08/15/2019	366.00		OLD GENTILLY RD	CROWDER BL	PSLS	201901132801
496-016	496-015	08/15/2019	250.00		OLD GENTILLY RD	CAMELIA	PSLS	201901132801
496-017	496-016	08/15/2019	248.00		OLD GENTILLY RD	CAMELIA	PSLS	201901132801
496-018	496-017	08/20/2019	332.00		OLD GENTILLY RD	CAMELIA	PSLS	201901132801
496-019	496-018	08/20/2019	333.00		OLD GENTILLY RD	CAMELIA	PSLS	201901132801
496-020	496-019	08/20/2019	339.00		OLD GENTILLY RD	CAMELIA	PSLS	201901132801
496-021	496-020	08/20/2019	305.00		OLD GENTILLY RD	OLEANDER	PSLS	201901132801
496-022	496-021	08/20/2019	303.00		OLD GENTILLY RD	VERBENA	PSLS	201901132801
496-023	496-022	08/20/2019	162.00		OLD GENTILLY RD	CARNATION LN	PSLS	201901132801
496-024	497-019	08/20/2019	310.00		CHEF MENTEUR HW	GENTILLY RD	PSLS	201901132801
496-025	496-024	08/20/2019	32.00		CHEF MENTEUR HW	GENTILLY RD	PSLS	201901132801
496-026	496-025	08/20/2019	193.00		CHEF MENTEUR HW	GENTILLY RD	PSLS	201901132801
496-027	496-026	08/21/2019	50.00		CHEF MENTEUR HW	GENTILLY RD	PSLS	201901132801
496-029	496-028	08/21/2019	40.00		DODT AV	OLD GENTILLY RD	PSLS	201901132801
497-002	497-001	08/21/2019	120.00		GENTILLY RD	MC COY	PSLS	201901132801
497-003	497-001	08/21/2019	335.00		MC COY	OLD GENTILLY RD	PSLS	201901132801
497-004	497-003	08/21/2019	326.00		MC COY	OLD GENTILLY RD	PSLS	201901132801
497-005	497-004	08/21/2019	320.00		MC COY	OLD GENTILLY RD	PSLS	201901132801
497-006	497-001	08/21/2019	235.00		GENTILLY RD	DARBY	PSLS	201901132801
497-007	497-006	08/21/2019	319.00		DARBY	OLD GENTILLY RD	PSLS	201901132801
497-008	497-007	08/21/2019	322.00		DARBY	OLD GENTILLY RD	PSLS	201901132801
497-009	497-008	08/22/2019	346.00		DARBY	OLD GENTILLY RD	PSLS	201901132801
497-010	497-006	08/22/2019	102.00		GENTILLY RD	DARBY	PSLS	201901132801
497-011	497-010	08/22/2019	401.00		GENTILLY RD	DARBY	PSLS	201901132801
497-012	497-021	08/23/2019	285.00		CHEF MENTEUR HW	READ BL	PSLS	201901132801
497-013	497-021	08/23/2019	360.00		CHEF MENTEUR HW	MC COY	PSLS	201901132801
497-014	497-013	08/22/2019	351.00		CHEF MENTEUR HW	MC COY	PSLS	201901132801
497-015	497-014	08/22/2019	335.00		CHEF MENTEUR HW	MC COY	PSLS	201901132801

<u>STRUCT 1</u>	<u>STRUCT 2</u>	<u>COMPDATE</u>	<u>LENGTH</u>	<u>ADDRESS</u>	<u>STREET</u>	<u>CROSS STREET</u>	<u>ACTIVITY</u>	<u>WO_NO</u>
497-016	473-020	08/22/2019	135.00		MARQUE DR	CHEF MENTEUR HW	PSLS	201901132801
497-017	497-016	08/22/2019	345.00		CHEF MENTEUR HW	GENTILLY RD	PSLS	201901132801
497-018	497-017	08/22/2019	333.00		CHEF MENTEUR HW	GENTILLY RD	PSLS	201901132801
497-019	497-018	08/22/2019	335.00		CHEF MENTEUR HW	GENTILLY RD	PSLS	201901132801
497-020	496-023	08/23/2019	135.00		GENTILLY RD	ROSE AV	PSLS	201901132801
497-021	474-120	08/23/2019	90.00		LURLINE	CHEF MENTEUR HW	PSLS	201901132801
500-002	500-001	08/23/2019	18.00		MICHOUD BL	CHEF MENTEUR HW	PSLS	201901132801
500-003	500-002	08/26/2019	350.00		MICHOUD BL	CHEF MENTEUR HW	PSLS	201901213901
500-005	500-004	08/26/2019	253.00		MICHOUD BL	CHEF MENTEUR HW	PSLS	201901213901
500-006	500-005	08/26/2019	186.00		MICHOUD BL	CHEF MENTEUR HW	PSLS	201901213901
500-007	500-035	09/06/2019	365.00		CHEF MENTEUR HW	ALCEE FORTIER BL	PSLS	201901213901
500-008	500-007	08/26/2019	148.00		CHEF MENTEUR HW	ALCEE FORTIER BL	PSLS	201901213901
500-009	500-008	08/26/2019	312.00		CHEF MENTEUR HW	ALCEE FORTIER BL	PSLS	201901213901
500-010	500-035	09/06/2019	433.00		CHEF MENTEUR HW	PARIS RD	PSLS	201901213901
500-011	500-010	08/26/2019	425.00		CHEF MENTEUR HW	PARIS RD	PSLS	201901213901
500-012	500-011	08/27/2019	425.00		CHEF MENTEUR HW	PARIS RD	PSLS	201901213901
500-013	500-012	08/27/2019	296.00		CHEF MENTEUR HW	PARIS RD	PSLS	201901213901
500-014	500-013	08/27/2019	249.00		CHEF MENTEUR HW	PARIS RD	PSLS	201901213901
500-015	500-004	08/28/2019	200.00		MICHOUD BL	CARRERE CT	PSLS	201901213901
500-016	500-015	08/28/2019	338.00		MICHOUD BL	CARRERE CT	PSLS	201901213901
500-017	500-016	08/28/2019	146.00		MICHOUD BL	CARRERE CT	PSLS	201901213901
500-018	500-017	08/28/2019	302.00		CARRERE CT	MICHOUD BL	PSLS	201901213901
500-019	500-018	08/28/2019	293.00		CARRERE CT	MICHOUD BL	PSLS	201901213901
500-020	500-019	08/28/2019	309.00		CARRERE CT	MICHOUD BL	PSLS	201901213901
500-021	500-017	08/28/2019	195.00		MICHOUD BL	CARRERE CT	PSLS	201901213901
500-022	500-021	08/28/2019	330.00		MICHOUD BL	CARRERE CT	PSLS	201901213901
500-023	500-022	08/28/2019	14.00		MICHOUD BL	CARRERE CT	PSLS	201901213901
500-024	500-023	08/28/2019	130.00		MICHOUD BL	CARRERE CT	PSLS	201901213901
500-025	500-024	08/28/2019	294.00		CARRERE CT	MICHOUD BL	PSLS	201901213901
500-026	500-025	08/28/2019	305.00		CARRERE CT	MICHOUD BL	PSLS	201901213901
500-027	500-026	08/29/2019	303.00		CARRERE CT	MICHOUD BL	PSLS	201901213901
500-028	500-027	08/29/2019	65.00		CARRERE CT	MICHOUD BL	PSLS	201901213901
500-029	500-028	08/29/2019	294.00		CARRERE CT	MICHOUD BL	PSLS	201901213901
500-030	500-029	08/29/2019	290.00		CARRERE CT	MICHOUD BL	PSLS	201901213901
500-031	500-024	08/29/2019	270.00		MICHOUD BL	OLD GENTILLY RD	PSLS	201901213901
500-032	500-031	08/29/2019	265.00		MICHOUD BL	OLD GENTILLY RD	PSLS	201901213901
500-033	500-032	08/30/2019	43.00		MICHOUD BL	OLD GENTILLY RD	PSLS	201901213901
500-034	500-033	09/03/2019	98.00		MICHOUD BL	OLD GENTILLY RD	PSLS	201901213901
500-035	500-006	09/06/2019	230.00		MICHOUD BL	CHEF MENTEUR HW	PSLS	201901213901
501-001	500-003	09/03/2019	353.00		L&N RAILROAD	W POCHE CT	PSLS	201901213901
501-002	501-025	09/06/2019	5.00		L&N RAILROAD	SERVITUDE	PSLS	201901213901

<u>STRUCT 1</u>	<u>STRUCT 2</u>	<u>COMPDATE</u>	<u>LENGTH</u>	<u>ADDRESS</u>	<u>STREET</u>	<u>CROSS STREET</u>	<u>ACTIVITY</u>	<u>WO_NO</u>
501-004	501-003	09/03/2019	208.00		W POCHE CT	L&N RAILROAD	PSLS	201901213901
501-005	501-004	09/03/2019	168.00		W POCHE CT	L&N RAILROAD	PSLS	201901213901
501-006	501-005	09/03/2019	162.00		W POCHE CT	L&N RAILROAD	PSLS	201901213901
501-007	501-006	09/03/2019	318.00		W POCHE CT	L&N RAILROAD	PSLS	201901213901
501-008	501-007	09/03/2019	334.00		W POCHE CT	L&N RAILROAD	PSLS	201901213901
501-009	501-008	09/03/2019	334.00		W POCHE CT	L&N RAILROAD	PSLS	201901213901
501-010	501-009	09/04/2019	391.00		W POCHE CT	L&N RAILROAD	PSLS	201901213901
501-011	501-002	09/04/2019	335.00		L&N RAILROAD	W POCHE CT	PSLS	201901213901
501-012	501-011	09/04/2019	335.00		L&N RAILROAD	SERVITUDE	PSLS	201901213901
501-013	501-012	09/04/2019	308.00		L&N RAILROAD	W POCHE CT	PSLS	201901213901
501-014	501-013	09/04/2019	310.00		L&N RAILROAD	W POCHE CT	PSLS	201901213901
501-015	501-014	09/04/2019	310.00		L&N RAILROAD	W POCHE CT	PSLS	201901213901
501-016	501-015	09/04/2019	308.00		L&N RAILROAD	W POCHE CT	PSLS	201901213901
501-017	500-009	09/04/2019	402.00		CHEF MENTEUR HW	MICHOUD BL	PSLS	201901213901
501-018	501-017	09/05/2019	397.00		CHEF MENTEUR HW	MICHOUD BL	PSLS	201901213901
501-019	501-018	09/05/2019	367.00		CHEF MENTEUR HW	MICHOUD BL	PSLS	201901213901
501-020	502-013	09/05/2019	366.00		CHEF MENTEUR HW	ALCEE FORTIER BL	PSLS	201901213901
501-021	501-020	09/05/2019	326.00		CHEF MENTEUR HW	ALCEE FORTIER BL	PSLS	201901213901
501-022	501-019	09/05/2019	303.00		CHEF MENTEUR HW	ALCEE FORTIER BL	PSLS	201901213901
501-023	501-022	09/05/2019	107.00		CHEF MENTEUR HW	MICHOUD BL	PSLS	201901213901
502-002	502-001	09/05/2019	342.00		OLD GENTILLY RD	SATURN BL	PSLS	201901213901
502-003	502-002	09/06/2019	340.00		OLD GENTILLY RD	SATURN BL	PSLS	201901213901
502-004	502-001	09/06/2019	394.00		OLD GENTILLY RD	SATURN BL	PSLS	201901213901
502-005	502-004	09/06/2019	394.00		OLD GENTILLY RD	SATURN BL	PSLS	201901213901
502-006	502-005	09/06/2019	508.00		OLD GENTILLY RD	SATURN BL	PSLS	201901213901
502-007	502-001	09/06/2019	90.00		OLD GENTILLY RD	SATURN BL	PSLS	201901213901
502-008	502-007	09/10/2019	95.00		GENTILLY RD	SATURN BL	PSLS	201901310401
502-009	486-066	09/10/2019	185.00		CHEF MENTEUR HW	OLD GENTILLY RD	PSLS	201901310401
502-010	502-009	09/10/2019	359.00		CHEF MENTEUR HW	OLD GENTILLY RD	PSLS	201901310401
502-011	502-010	09/10/2019	401.00		CHEF MENTEUR HW	OLD GENTILLY RD	PSLS	201901310401
502-012	502-011	09/10/2019	388.00		CHEF MENTEUR HW	OLD GENTILLY RD	PSLS	201901310401
502-013	502-012	09/16/2019	392.00		CHEF MENTEUR HW	OLD GENTILLY RD	PSLS	201901310401
503-002	503-001	09/16/2019	87.00		INDUSTRIAL PK	CHEF MENTEUR HW	PSLS	201901310401
503-003	503-002	09/16/2019	186.00		INDUSTRIAL PK	CHEF MENTEUR HW	PSLS	201901310401
503-004	503-003	09/16/2019	267.00		INDUSTRIAL PK	CHEF MENTEUR HW	PSLS	201901310401
503-005	503-001	09/16/2019	121.00		INDUSTRIAL PK	CHEF MENTEUR HW	PSLS	201901310401
503-006	503-005	09/16/2019	195.00		INDUSTRIAL PK	CHEF MENTEUR HW	PSLS	201901310401
503-009	503-008	09/16/2019	403.00		INDUSTRIAL PK	INTRACOASTAL DR	PSLS	201901310401
503-010	503-009	09/16/2019	400.00		INDUSTRIAL PK	INTRACOASTAL DR	PSLS	201901310401
504-001	500-032	09/16/2019	400.00		MICHOUD BL	OLD GENTILLY RD	PSLS	201901310401
504-003	504-001	09/17/2019	197.00		MICHOUD BL	OLD GENTILLY RD	PSLS	201901310401

<u>STRUCT 1</u>	<u>STRUCT 2</u>	<u>COMPDATE</u>	<u>LENGTH</u>	<u>ADDRESS</u>	<u>STREET</u>	<u>CROSS STREET</u>	<u>ACTIVITY</u>	<u>WO_NO</u>
504-004	504-003	09/17/2019	48.00		MICHOUD BL	OLD GENTILLY RD	PSLS	201901310401
504-005	504-003	09/17/2019	404.00		MICHOUD BL	OLD GENTILLY RD	PSLS	201901310401
504-006	504-005	09/17/2019	101.00		MICHOUD BL	OLD GENTILLY RD	PSLS	201901310401
504-007	504-006	09/17/2019	100.00		GENTILLY RD	MICHOUD BL	PSLS	201901310401
504-008	504-007	09/17/2019	25.00		GENTILLY RD	MICHOUD BL	PSLS	201901310401
504-009	504-008	09/17/2019	30.00		GENTILLY RD	MICHOUD BL	PSLS	201901310401
504-010	504-009	09/17/2019	370.00		OLD GENTILLY RD	MICHOUD BL	PSLS	201901310401
504-011	504-010	09/17/2019	100.00		OLD GENTILLY RD	MICHOUD BL	PSLS	201901310401
504-012	504-011	09/17/2019	30.00		OLD GENTILLY RD	MICHOUD BL	PSLS	201901310401
504-013	504-012	09/17/2019	60.00		OLD GENTILLY RD	MICHOUD BL	PSLS	201901310401
504-014	504-013	09/17/2019	250.00		OLD GENTILLY RD	MICHOUD BL	PSLS	201901310401
504-015	504-014	09/24/2019	160.00		OLD GENTILLY RD	MICHOUD BL	PSLS	201901310401
504-016	504-015	09/24/2019	235.00		OLD GENTILLY RD	MICHOUD BL	PSLS	201901310401
504-017	504-016	09/24/2019	140.00		OLD GENTILLY RD	MICHOUD BL	PSLS	201901310401
504-018	504-017	09/24/2019	60.00		OLD GENTILLY RD	MICHOUD BL	PSLS	201901310401
504-019	504-013	09/24/2019	120.00		OLD GENTILLY RD	MICHOUD BL	PSLS	201901310401
504-020	501-010	09/10/2019	390.00		W POCHE CT	OLD GENTILLY RD	PSLS	201901310401
504-020	504-010	09/24/2019	390.00		W POCHE CT	OLD GENTILLY RD	PSLS	201901310401
504-021	504-020	09/24/2019	344.00		W POCHE CT	OLD GENTILLY RD	PSLS	201901310401
505-006	505-083	09/25/2019	290.00		W RENAISSANCE CT	LAKE CARMEL DR	PSLS	201901310401
505-007	505-006	09/24/2019	130.00		LAKE CARMEL DR	W RENAISSANCE CT	PSLS	201901310401
505-008	505-007	09/24/2019	22.00		LAKE CARMEL DR	BEAUVOIR CT	PSLS	201901310401
505-009	505-008	09/24/2019	91.00		LAKE CARMEL DR	BEAUVOIR CT	PSLS	201901310401
505-010	505-009	09/24/2019	222.00		BEAUVOIR CT	LAKE CARMEL DR	PSLS	201901310401
505-011	505-010	06/25/2019	250.00		BEAUVOIR CT	LAKE CARMEL DR	PSLS	201900906901
505-012	505-011	06/25/2019	251.00		BEAUVOIR CT	CHANELLE CT	PSLS	201900906901
505-013	505-012	06/25/2019	150.00		BEAUVOIR CT	CHANELLE CT	PSLS	201900906901
505-014	505-009	09/24/2019	155.00		LAKE CARMEL DR	BEAUVOIR CT	PSLS	201901310401
505-015	505-014	09/24/2019	250.00		LAKE CARMEL DR	BEAUVOIR CT	PSLS	201901310401
505-016	505-015	09/24/2019	210.00		LAKE CARMEL DR	CHATELAIN CT	PSLS	201901310401
505-017	505-016	09/24/2019	145.00		LAKE CARMEL DR	CHATELAIN CT	PSLS	201901310401
505-018	505-017	09/24/2019	140.00		CHATELAIN CT	LAKE CARMEL DR	PSLS	201901310401
505-019	505-018	06/25/2019	185.00		CHATELAIN CT	LAKE CARMEL DR	PSLS	201900906901
505-020	505-019	06/25/2019	135.00		CHATELAIN CT	LAKE CARMEL DR	PSLS	201900906901
505-021	505-019	06/25/2019	60.00		CHATELAIN CT	LAKE CARMEL DR	PSLS	201900906901
505-022	505-021	06/26/2019	20.00		CHATELAIN CT	LAKE CARMEL DR	PSLS	201900906901
505-023	505-022	06/26/2019	300.00		CHATELAIN CT	LAKE CARMEL DR	PSLS	201900906901
505-024	505-023	06/26/2019	283.00		CHATELAIN CT	CARMEL PL	PSLS	201900906901
505-025	505-024	06/26/2019	390.00		CHATELAIN CT	CARMEL PL	PSLS	201900906901
505-026	505-025	06/27/2019	50.00		CARMEL PL	CHATELAIN DR	PSLS	201900906901
505-027	505-006	09/25/2019	174.00		N LAKE CARMEL DR	W RENAISSANCE CT	PSLS	201901310401

<u>STRUCT 1</u>	<u>STRUCT 2</u>	<u>COMPDATE</u>	<u>LENGTH</u>	<u>ADDRESS</u>	<u>STREET</u>	<u>CROSS STREET</u>	<u>ACTIVITY</u>	<u>WO_NO</u>
505-028	505-027	06/27/2019	265.00		N LAKE CARMEL DR	E RENAISSANCE CT	PSLS	201900906901
505-029	505-028	06/27/2019	275.00		N LAKE CARMEL DR	E RENAISSANCE CT	PSLS	201900906901
505-030	505-029	06/28/2019	282.00		N LAKE CARMEL DR	WAYSIDE DR	PSLS	201900906901
505-031	505-030	06/28/2019	400.00		WAYSIDE DR	N LAKE CARMEL DR	PSLS	201900906901
505-032	505-031	06/28/2019	400.00		WAYSIDE DR	PARLANGE CT	PSLS	201900906901
505-033	505-006	09/25/2019	298.00		W RENAISSANCE CT	MC RAVEN CT	PSLS	201901310401
505-034	505-033	06/28/2019	305.00		MC RAVEN CT	W RENAISSANCE CT	PSLS	201900906901
505-035	505-034	06/28/2019	390.00		MC RAVEN CT	E RENAISSANCE CT	PSLS	201900906901
505-036	505-035	06/28/2019	75.00		E RENAISSANCE CT	MC RAVEN CT	PSLS	201900906901
505-037	505-035	06/28/2019	36.00		E RENAISSANCE CT	MC RAVEN CT	PSLS	201900906901
505-038	505-037	06/28/2019	119.00		E RENAISSANCE CT	JEANNE CT	PSLS	201900906901
505-039	505-038	06/29/2019	162.00		E RENAISSANCE CT	JEANNE CT	PSLS	201900906901
505-040	505-039	06/29/2019	176.00		E RENAISSANCE CT	PARLANGE CT	PSLS	201900906901
505-041	505-040	06/29/2019	95.00		E RENAISSANCE CT	PARLANGE CT	PSLS	201900906901
505-042	505-041	06/29/2019	261.00		PARLANGE CT	WAYSIDE DR	PSLS	201900906901
505-043	505-042	06/30/2019	430.00		WAYSIDE DR	ASHLAND DR	PSLS	201900906901
505-044	505-041	07/07/2019	94.00		E RENAISSANCE CT	PARLANGE CT	PSLS	201900906901
505-045	505-044	06/30/2019	275.00		E RENAISSANCE CT	CHANELLE CT	PSLS	201900906901
505-046	505-045	06/30/2019	71.00		E RENAISSANCE CT	ASHLAND DR	PSLS	201900906901
505-047	505-046	06/30/2019	164.00		E RENAISSANCE CT	ASHLAND DR	PSLS	201900906901
505-048	505-047	07/02/2019	308.00		ASHLAND DR	WAYSIDE DR	PSLS	201900906901
505-049	505-047	07/02/2019	150.00		E RENAISSANCE CT	ASHLAND DR	PSLS	201900906901
505-050	505-049	07/02/2019	161.00		E RENAISSANCE CT	SHADOWLAWN AV	PSLS	201900906901
505-051	505-050	09/25/2019	225.00		SHADOWLAWN AV	I-10 SERVICE RD	PSLS	201901310401
505-052	505-033	07/02/2019	174.00		W RENAISSANCE CT	JEANNE CT	PSLS	201900906901
505-053	505-052	07/02/2019	56.00		W RENAISSANCE CT	JEANNE CT	PSLS	201900906901
505-054	505-053	07/02/2019	255.00		JEANNE CT	W RENAISSANCE CT	PSLS	201900906901
505-055	505-054	07/02/2019	225.00		JEANNE CT	E RENAISSANCE CT	PSLS	201900906901
505-056	505-052	07/02/2019	85.00		W RENAISSANCE CT	JEANNE CT	PSLS	201900906901
505-057	505-056	07/02/2019	149.00		W RENAISSANCE CT	PARLANGE CT	PSLS	201900906901
505-058	505-057	07/03/2019	349.00		PARLANGE CT	E RENAISSANCE CT	PSLS	201900906901
505-059	505-058	07/03/2019	150.00		PARLANGE CT	E RENAISSANCE CT	PSLS	201900906901
505-060	505-057	07/03/2019	164.00		W RENAISSANCE CT	CHANELLE CT	PSLS	201900906901
505-061	505-060	07/03/2019	107.00		W RENAISSANCE CT	CHANELLE CT	PSLS	201900906901
505-062	505-061	07/03/2019	212.00		CHANELLE CT	BEAUVOIR CT	PSLS	201900906901
505-063	505-062	07/03/2019	90.00		BEAUVOIR CT	CARMEL PL	PSLS	201900906901
505-064	505-063	07/03/2019	120.00		BEAUVOIR CT	CARMEL PL	PSLS	201900906901
505-065	505-077	07/06/2019	50.00		BEAUVOIR CT	CARMEL PL	PSLS	201900906901
505-066	505-065	07/03/2019	8.00		BEAUVOIR CT	CARMEL PL	PSLS	201900906901
505-067	505-061	07/03/2019	300.00		CHANELLE CT	W RENAISSANCE CT	PSLS	201900906901
505-068	505-067	07/04/2019	260.00		CHANELLE CT	E RENAISSANCE CT	PSLS	201900906901



<u>STRUCT 1</u>	<u>STRUCT 2</u>	<u>COMPDATE</u>	<u>LENGTH</u>	<u>ADDRESS</u>	<u>STREET</u>	<u>CROSS STREET</u>	<u>ACTIVITY</u>	<u>WO_NO</u>
505-069	505-061	07/04/2019	156.00		W RENAISSANCE CT	ASHLAND DR	PSLS	201900906901
505-070	505-069	07/04/2019	100.00		W RENAISSANCE CT	ASHLAND DR	PSLS	201900906901
505-071	505-070	07/04/2019	280.00		ASHLAND DR	W RENAISSANCE CT	PSLS	201900906901
505-072	505-071	07/04/2019	288.00		ASHLAND DR	E RENAISSANCE CT	PSLS	201900906901
505-073	505-070	07/04/2019	166.00		W RENAISSANCE CT	ASHLAND DR	PSLS	201900906901
505-074	505-073	07/04/2019	123.00		W RENAISSANCE CT	SHADOWLAWN AV	PSLS	201900906901
505-075	505-074	07/06/2019	115.00		W RENAISSANCE CT	SHADOWLAWN AV	PSLS	201900906901
505-076	505-075	07/06/2019	100.00		W RENAISSANCE CT	SHADOWLAWN AV	PSLS	201900906901
505-077	505-064	09/25/2019	50.00		BEAUVOIR CT	CARMEL PL	PSLS	201901310401
505-078	505-077	07/07/2019	170.00		CARMEL PL	CHATELAIN DR	PSLS	201900906901
505-079	505-078	07/07/2019	68.00		CARMEL PL	CHATELAIN DR	PSLS	201900906901
505-080	505-079	07/07/2019	350.00		CARMEL PL	CHATELAIN DR	PSLS	201900906901
505-081	505-026	07/07/2019	140.00		CARMEL PL	BEAUVOIR CT	PSLS	201900906901
505-082	505-081	07/07/2019	240.00		CARMEL PL	BEAUVOIR CT	PSLS	201900906901
506-002	506-001	09/25/2019	21.00		MORRISON RD	SCOTTWOOD	PSLS	201901310401
506-003	506-002	09/25/2019	20.00		MORRISON RD	SCOTTWOOD DR	PSLS	201901310401
506-004	506-001	09/25/2019	165.00		MORRISON RD	SCOTTWOOD DR	PSLS	201901310401
506-005	506-004	09/25/2019	250.00		MORRISON RD	JONLEE DR	PSLS	201901310401
506-006	506-005	09/25/2019	150.00		MORRISON RD	JONLEE DR	PSLS	201901310401
506-007	506-005	09/25/2019	351.00		JONLEE DR	MORRISON RD	PSLS	201901310401
506-008	506-007	09/25/2019	360.00		JONLEE DR	CURRAN BL	PSLS	201901310401
506-009	506-008	09/25/2019	360.00		JONLEE DR	CURRAN BL	PSLS	201901310401
506-010	506-004	09/25/2019	303.00		SCOTTWOOD DR	MORRISON RD	PSLS	201901310401
506-011	506-010	09/25/2019	300.00		SCOTTWOOD DR	CURRAN BL	PSLS	201901310401
506-012	506-011	09/25/2019	301.00		SCOTTWOOD DR	CURRAN BL	PSLS	201901310401
506-013	506-012	09/25/2019	179.00		SCOTTWOOD DR	CURRAN BL	PSLS	201901310401
506-014	506-001	09/24/2019	160.00		MORRISON RD	BRIARWOOD DR	PSLS	201901412301
506-015	506-014	09/24/2019	338.00		BRIARWOOD DR	MORRISON RD	PSLS	201901412301
506-016	506-015	09/24/2019	319.00		BRIARWOOD DR	CURRAN BL	PSLS	201901412301
506-017	506-016	09/24/2019	237.00		BRIARWOOD DR	CURRAN BL	PSLS	201901412301
506-018	506-017	09/24/2019	250.00		BRIARWOOD DR	CURRAN BL	PSLS	201901412301
506-019	506-018	09/24/2019	240.00		CURRAN BL	SCOTTWOOD DR	PSLS	201901412301
506-020	506-019	09/24/2019	337.00		SCOTTWOOD DR	CURRAN BL	PSLS	201901412301
506-021	506-020	09/24/2019	300.00		SCOTTWOOD DR	HAYNE BL	PSLS	201901412301
506-022	506-021	09/25/2019	300.00		SCOTTWOOD DR	HAYNE BL	PSLS	201901412301
506-023	506-022	09/25/2019	302.00		SCOTTWOOD DR	HAYNE BL	PSLS	201901412301
506-024	506-019	09/25/2019	250.00		CURRAN BL	REINDEER	PSLS	201901412301
506-025	506-024	09/25/2019	325.00		REINDEER	POLYANNA	PSLS	201901412301
506-026	506-025	09/25/2019	190.00		REINDEER	POLYANNA	PSLS	201901412301
506-027	506-026	09/25/2019	105.00		POLYANNA	REINDEER	PSLS	201901412301
506-028	506-026	09/25/2019	210.00		POLYANNA	REINDEER	PSLS	201901412301

<u>STRUCT 1</u>	<u>STRUCT 2</u>	<u>COMPDATE</u>	<u>LENGTH</u>	<u>ADDRESS</u>	<u>STREET</u>	<u>CROSS STREET</u>	<u>ACTIVITY</u>	<u>WO_NO</u>
506-029	506-024	09/25/2019	351.00		CURRAN BL	JONLEE DR	PSLS	201901412301
506-030	506-029	09/25/2019	293.00		CURRAN BL	JONLEE DR	PSLS	201901412301
506-031	506-029	09/25/2019	153.00		CHRISTOPHER CT	GANNON RD	PSLS	201901412301
506-032	506-031	09/25/2019	325.00		CHRISTOPHER CT	GANNON RD	PSLS	201901412301
506-033	506-018	09/26/2019	300.00		BRIARWOOD DR	TRICIA CT	PSLS	201901412301
506-034	506-033	09/26/2019	155.00		BRIARWOOD DR	TRICIA CT	PSLS	201901412301
506-035	506-034	09/26/2019	180.00		BRIARWOOD DR	TRICIA CT	PSLS	201901412301
506-036	506-035	09/26/2019	310.00		BRIARWOOD DR	HAYNE BL	PSLS	201901412301
506-037	506-036	09/26/2019	300.00		BRIARWOOD DR	HAYNE BL	PSLS	201901412301
506-038	506-037	09/26/2019	15.00		BRIARWOOD DR	HAYNE BL	PSLS	201901412301
506-039	506-038	09/26/2019	15.00		HAYNE BL	BRIARWOOD DR	PSLS	201901412301
506-040	506-039	09/26/2019	192.00		HAYNE BL	DARLENE CT	PSLS	201901412301
506-042	506-040	09/26/2019	289.00		DARLENE CT	HAYNE BL	PSLS	201901412301
506-043	506-042	09/26/2019	204.00		DARLENE CT	HAYNE BL	PSLS	201901412301
506-044	506-018	09/26/2019	250.00		CURRAN BL	TRICIA CT	PSLS	201901412301
506-045	506-044	10/07/2019	117.00		CURRAN BL	TRICIA CT	PSLS	201901412301
506-046	506-044	10/07/2019	284.00		TRICIA CT	CURRAN BL	PSLS	201901412301
506-047	506-046	10/07/2019	238.00		TRICIA CT	BRIARWOOD DR	PSLS	201901412301
506-048	506-047	10/07/2019	150.00		TRICIA CT	BRIARWOOD DR	PSLS	201901412301
506-049	506-014	10/07/2019	275.00		MORRISON RD	TRICIA CT	PSLS	201901412301
506-051	506-049	10/07/2019	350.00		TRICIA CT	MORRISON RD	PSLS	201901412301
506-052	506-051	10/07/2019	335.00		TRICIA CT	CURRAN BL	PSLS	201901412301
506-053	506-052	10/08/2019	365.00		TRICIA CT	CURRAN BL	PSLS	201901412301
506-054	490-046	10/08/2019	327.00		MORRISON RD	GANNON RD	PSLS	201901412301
506-055	506-054	10/08/2019	80.00		MORRISON RD	GANNON CANAL	PSLS	201901412301
506-056	508-013	10/08/2019	260.00		MORRISON RD	PINERIDGE	PSLS	201901412301
506-057	506-056	10/08/2019	123.00		PINERIDGE	PARTRIDGE LN	PSLS	201901412301
506-058	506-057	10/08/2019	394.00		PINERIDGE	QUAIL CREEK LN	PSLS	201901412301
506-059	506-058	10/08/2019	395.00		PINERIDGE	QUAIL CREEK LN	PSLS	201901412301
506-060	506-059	10/08/2019	395.00		PINERIDGE	CURRAN BL	PSLS	201901412301
506-061	506-056	10/09/2019	210.00		MORRISON RD	MOREL	PSLS	201901412301
506-062	506-061	10/09/2019	34.00		MOREL	MORRISON RD	PSLS	201901412301
506-063	506-062	10/09/2019	322.00		MOREL	MORRISON RD	PSLS	201901412301
506-064	506-063	10/09/2019	312.00		MOREL	CURRAN BL	PSLS	201901412301
506-065	506-064	10/09/2019	397.00		MOREL	CURRAN BL	PSLS	201901412301
506-066	506-061	10/09/2019	230.00		MORRISON RD	ROCHON DR	PSLS	201901412301
506-067	506-066	10/10/2019	384.00		ROCHON DR	MORRISON RD	PSLS	201901412301
506-068	506-067	10/10/2019	348.00		ROCHON DR	CURRAN BL	PSLS	201901412301
506-069	506-068	10/10/2019	338.00		ROCHON DR	CURRAN BL	PSLS	201901412301
506-070	506-066	10/10/2019	150.00		MORRISON RD	VINCENT	PSLS	201901412301
506-071	506-070	10/10/2019	60.00		VINCENT	MORRISON RD	PSLS	201901412301

<u>STRUCT 1</u>	<u>STRUCT 2</u>	<u>COMPDATE</u>	<u>LENGTH</u>	<u>ADDRESS</u>	<u>STREET</u>	<u>CROSS STREET</u>	<u>ACTIVITY</u>	<u>WO_NO</u>
506-072	506-071	10/10/2019	340.00		VINCENT	MORRISON RD	PSLS	201901412301
506-073	506-072	10/10/2019	355.00		VINCENT	CURRAN BL	PSLS	201901412301
506-074	506-073	10/10/2019	305.00		VINCENT	CURRAN BL	PSLS	201901412301
506-075	508-032	10/10/2019	305.00		CURRAN BL	PINERIDGE	PSLS	201901412301
506-076	506-075	10/14/2019	298.00		CURRAN BL	ROCHON DR	PSLS	201901530201
506-077	506-076	10/14/2019	240.00		CURRAN BL	VINCENT	PSLS	201901530201
506-078	508-035	10/18/2019	281.00		LINDEN	SHAMROCK DR	PSLS	201901530201
506-079	506-078	10/14/2019	301.00		LINDEN	VINCENT	PSLS	201901530201
506-080	506-079	10/14/2019	260.00		LINDEN	VINCENT	PSLS	201901530201
506-081	508-036	10/14/2019	266.00		WALES	SHAMROCK DR	PSLS	201901530201
506-082	506-081	10/14/2019	300.00		WALES	VINCENT	PSLS	201901530201
506-083	506-082	10/14/2019	263.00		WALES	VINCENT	PSLS	201901530201
506-084	506-083	10/14/2019	11.00		VINCENT	WALES	PSLS	201901530201
506-085	506-084	10/14/2019	34.00		VINCENT	WALES	PSLS	201901530201
506-086	506-085	10/15/2019	272.00		VINCENT	LINDEN	PSLS	201901530201
506-087	506-086	10/15/2019	174.00		LINDEN	VINCENT	PSLS	201901530201
506-088	506-085	10/15/2019	105.00		VINCENT	SUPERIOR DR	PSLS	201901530201
506-089	506-088	10/16/2019	34.00		SUPERIOR DR	VINCENT	PSLS	201901530201
506-090	506-089	10/16/2019	181.00		SUPERIOR DR	VINCENT	PSLS	201901530201
506-091	506-090	10/16/2019	416.00		SUPERIOR DR	VINCENT	PSLS	201901530201
506-092	506-091	10/18/2019	67.00		SUPERIOR DR	VINCENT	PSLS	201901530201
506-093	506-092	10/18/2019	65.00		SUPERIOR DR	VINCENT	PSLS	201901530201
506-094	506-088	10/18/2019	379.00		VINCENT	WELLAND	PSLS	201901530201
506-095	506-094	10/18/2019	86.00		VINCENT	SUPERIOR DR	PSLS	201901530201
506-096	490-091	10/18/2019	218.00		POLYANNA	GANNON RD	PSLS	201901530201
506-097	508-033	10/18/2019	130.00		CURRAN BL	PINERIDGE	PSLS	201901530201
506-098	490-093	10/18/2019	33.00		LINDEN	GANNON RD	PSLS	201901530201
506-099	506-098	10/18/2019	330.00		LINDEN	GANNON RD	PSLS	201901530201
506-100	506-101	10/18/2019	188.00		HAYNE BL	REELFOOT	PSLS	201901530201
508-147	508-146	12/31/2019	298.00	14713	EMORY RD		UNCHOKED	201901964601
510-001	511-022	05/17/2019	279.00		BULLARD AV	LAKE FOREST BL	PSLS	201900735501
510-003	510-002	05/17/2019	104.00		BULLARD AV	LEVY DR	PSLS	201900735501
510-004	510-003	05/17/2019	380.00		BULLARD AV	LEVY DR	PSLS	201900735501
510-005	510-003	05/17/2019	222.00		BULLARD AV	LEVY DR	PSLS	201900735501
510-006	510-002	05/17/2019	310.00		BULLARD AV	LEVY DR	PSLS	201900735501
510-007	510-006	05/20/2019	294.00		BULLARD AV	LEVY DR	PSLS	201900735501
510-008	510-007	05/20/2019	138.00		LEVY DR	BULLARD AV	PSLS	201900735501
510-010	510-008	05/20/2019	300.00		LEVY DR	BULLARD AV	PSLS	201900735501
510-012	510-010	05/20/2019	222.00		LEVY DR	BULLARD AV	PSLS	201900735501
510-014	510-012	05/20/2019	219.00		LEVY DR	BULLARD AV	PSLS	201900735501
510-016	510-014	05/20/2019	240.00		LEVY DR	BULLARD AV	PSLS	201900735501

<u>STRUCT 1</u>	<u>STRUCT 2</u>	<u>COMPDATE</u>	<u>LENGTH</u>	<u>ADDRESS</u>	<u>STREET</u>	<u>CROSS STREET</u>	<u>ACTIVITY</u>	<u>WO_NO</u>
510-018	510-007	05/21/2019	305.00		BULLARD AV	LEVY DR	PSLS	201900735501
510-019	510-018	05/21/2019	150.00		BULLARD AV	LEVY DR	PSLS	201900735501
510-020	510-019	05/21/2019	224.00		BULLARD AV	I-10 SERVICE RD	PSLS	201900735501
510-021	510-020	05/21/2019	225.00		BULLARD AV	I-10 SERVICE RD	PSLS	201900735501
510-022	510-021	05/21/2019	10.00		BULLARD AV	I-10 SERVICE RD	PSLS	201900735501
510-023	510-022	05/21/2019	180.00		BULLARD AV	I-10 SERVICE RD	PSLS	201900735501
510-024	510-023	05/22/2019	170.00		I-10 SERVICE RD	BULLARD AV	PSLS	201900735501
510-025	510-024	05/22/2019	70.00		I-10 SERVICE RD	BULLARD AV	PSLS	201900735501
510-026	510-025	05/22/2019	105.00		I-10 SERVICE RD	BULLARD AV	PSLS	201900735501
510-027	510-026	05/22/2019	100.00		I-10 SERVICE RD	BULLARD AV	PSLS	201900735501
510-028	510-027	05/22/2019	345.00		I-10 SERVICE RD	BULLARD AV	PSLS	201900735501
510-029	510-028	05/22/2019	200.00		I-10 SERVICE RD	BULLARD AV	PSLS	201900735501
510-030	510-029	05/22/2019	360.00		I-10 SERVICE RD	BULLARD AV	PSLS	201900735501
510-031	510-018	05/22/2019	104.00		I-10 SERVICE RD	BULLARD AV	PSLS	201900735501
510-032	510-031	05/22/2019	384.00		BULLARD AV	LEVY DR	PSLS	201900735501
510-033	510-031	05/23/2019	294.00		BULLARD AV	I-10 SERVICE RD	PSLS	201900735501
510-034	510-033	05/23/2019	305.00		BULLARD AV	I-10 SERVICE RD	PSLS	201900735501
510-035	510-034	05/23/2019	179.00		BULLARD AV	I-10 SERVICE RD	PSLS	201900735501
510-036	510-035	05/23/2019	161.00		I-10 SERVICE RD	BULLARD AV	PSLS	201900735501
510-037	510-036	05/23/2019	62.00		I-10 SERVICE RD	BULLARD AV	PSLS	201900735501
510-038	510-037	05/23/2019	106.00		I-10 SERVICE RD	BULLARD AV	PSLS	201900735501
510-039	510-038	05/23/2019	108.00		I-10 SERVICE RD	BULLARD AV	PSLS	201900735501
510-040	510-039	05/23/2019	102.00		I-10 SERVICE RD	BULLARD AV	PSLS	201900735501
510-041	511-028	05/30/2019	236.00		E LOUIS PRIMA DR	LAKE FOREST BL	PSLS	201900803001
510-042	510-041	05/30/2019	360.00		E LOUIS PRIMA DR	W LOUIS PRIMA DR	PSLS	201900803001
510-043	510-042	05/30/2019	350.00		E LOUIS PRIMA DR	W LOUIS PRIMA DR	PSLS	201900803001
510-044	510-043	05/30/2019	44.00		E LOUIS PRIMA DR	W LOUIS PRIMA DR	PSLS	201900803001
510-045	510-044	05/30/2019	252.00		W LOUIS PRIMA DR	W LOUIS PRIMA DR	PSLS	201900803001
510-046	510-045	05/30/2019	44.00		W LOUIS PRIMA DR	E LOUIS PRIMA DR	PSLS	201900803001
510-047	511-034	05/30/2019	132.00		W LOUIS PRIMA DR	LAKE FOREST BL	PSLS	201900803001
510-048	510-047	05/30/2019	271.00		W LOUIS PRIMA DR	E LOUIS PRIMA DR	PSLS	201900803001
510-049	510-046	05/30/2019	193.00		W LOUIS PRIMA DR	E LOUIS PRIMA DR	PSLS	201900803001
510-049	510-048	05/30/2019	289.00		W LOUIS PRIMA DR	E LOUIS PRIMA DR	PSLS	201900803001
511-003	511-073	05/28/2019	222.00		BULLARD AV	CAMPBELL LN	PSLS	201900735501
511-005	511-004	05/23/2019	349.00		BULLARD AV	LAKE FOREST BL	PSLS	201900735501
511-006	511-005	05/23/2019	168.00		BULLARD AV	LAKE FOREST BL	PSLS	201900735501
511-007	511-006	05/23/2019	25.00		LAKE FOREST BL	BULLARD AV	PSLS	201900735501
511-008	511-007	05/31/2019	175.00		LAKE FOREST BL	BULLARD AV	PSLS	201900803001
511-009	511-008	05/31/2019	205.00		LAKE FOREST BL	BULLARD AV	PSLS	201900803001
511-010	511-009	05/31/2019	200.00		LAKE FOREST BL	BULLARD AV	PSLS	201900803001
511-011	511-010	05/31/2019	195.00		LAKE FOREST BL	BULLARD AV	PSLS	201900803001

<u>STRUCT 1</u>	<u>STRUCT 2</u>	<u>COMPDATE</u>	<u>LENGTH</u>	<u>ADDRESS</u>	<u>STREET</u>	<u>CROSS STREET</u>	<u>ACTIVITY</u>	<u>WO_NO</u>
511-012	511-011	05/31/2019	195.00		LAKE FOREST BL	BULLARD AV	PSLS	201900803001
511-013	511-012	05/31/2019	195.00		LAKE FOREST BL	BULLARD AV	PSLS	201900803001
511-014	511-006	05/23/2019	100.00		BULLARD AV	LAKE FOREST BL	PSLS	201900735501
511-015	511-059	06/03/2019	230.00		LAKE FOREST BL	BULLARD AV	PSLS	201900803001
511-016	511-015	06/03/2019	180.00		LAKE FOREST BL	BULLARD AV	PSLS	201900803001
511-017	511-016	06/03/2019	200.00		LAKE FOREST BL	BULLARD AV	PSLS	201900803001
511-018	511-017	06/03/2019	195.00		LAKE FOREST BL	BULLARD AV	PSLS	201900803001
511-019	511-018	06/03/2019	200.00		LAKE FOREST BL	BULLARD AV	PSLS	201900803001
511-020	511-019	06/03/2019	160.00		LAKE FOREST BL	BULLARD AV	PSLS	201900803001
511-021	511-014	05/23/2019	167.00		BULLARD AV	LAKE FOREST BL	PSLS	201900735501
511-022	511-021	05/24/2019	263.00		BULLARD AV	LAKE FOREST BL	PSLS	201900735501
511-023	511-014	05/24/2019	124.00		LAKE FOREST BL	BULLARD AV	PSLS	201900735501
511-024	511-023	05/24/2019	370.00		BULLARD AV	LAKE FOREST BL	PSLS	201900735501
511-025	511-023	05/24/2019	166.00		LAKE FOREST BL	BULLARD AV	PSLS	201900735501
511-026	511-025	06/04/2019	381.00		LAKE FOREST BL	E LOUIS PRIMA DR	PSLS	201900803001
511-027	511-026	06/04/2019	295.00		E LOUIS PRIMA DR	LAKE FOREST BL	PSLS	201900803001
511-028	511-027	06/04/2019	219.00		E LOUIS PRIMA DR	LAKE FOREST BL	PSLS	201900803001
511-029	511-026	06/04/2019	275.00		LAKE FOREST BL	LOUIS PRIMA CT	PSLS	201900803001
511-030	511-029	06/04/2019	240.00		LOUIS PRIMA CT	LAKE FOREST BL	PSLS	201900803001
511-031	511-029	06/12/2019	259.00		LAKE FOREST BL	W LOUIS PRIMA DR	PSLS	201900803001
511-032	511-031	06/12/2019	329.00		W LOUIS PRIMA DR	LAKE FOREST BL	PSLS	201900803001
511-033	511-032	06/12/2019	210.00		W LOUIS PRIMA DR	LAKE FOREST BL	PSLS	201900803001
511-034	511-033	06/12/2019	119.00		W LOUIS PRIMA DR	LAKE FOREST BL	PSLS	201900803001
511-035	510-005	05/24/2019	222.00		BULLARD AV	LAKE FOREST BL	PSLS	201900735501
511-036	517-002	05/10/2019	253.00		BULLARD AV	TANNER S DAVIS DR	PSLS	201900657701
511-037	511-036	05/10/2019	194.00		BULLARD AV	CAMPBELL LN	PSLS	201900657701
511-038	511-072	05/28/2019	246.00		BULLARD AV	TANNER S DAVIS DR	PSLS	201900735501
511-040	511-039	06/12/2019	356.00		BULLARD AV	MELVIN PL	PSLS	201900803001
511-041	511-040	06/12/2019	208.00		BULLARD AV	CAMPBELL LN	PSLS	201900803001
511-042	511-039	06/13/2019	272.00		BULLARD AV	WINROCK DR	PSLS	201900803001
511-043	511-042	06/13/2019	167.00		BULLARD AV	WINROCK DR	PSLS	201900803001
511-044	511-043	06/13/2019	310.00		WINROCK DR	BULLARD AV	PSLS	201900803001
511-045	511-044	06/13/2019	155.00		WINROCK DR	BULLARD AV	PSLS	201900803001
511-046	511-045	06/13/2019	185.00		WINROCK DR	STILLWATER DR	PSLS	201900803001
511-047	511-046	06/13/2019	230.00		WINROCK DR	STILLWATER DR	PSLS	201900803001
511-048	511-047	06/13/2019	240.00		WINROCK DR	STILLWATER DR	PSLS	201900803001
511-049	511-048	06/13/2019	270.00		STILLWATER DR	LAKE FOREST BL	PSLS	201900803001
511-050	511-049	06/13/2019	260.00		LAKE FOREST BL	LOUIS PRIMA CT	PSLS	201900803001
511-051	511-050	06/14/2019	240.00		LAKE FOREST BL	E LOUIS PRIMA DR	PSLS	201900803001
511-052	511-051	06/14/2019	80.00		LAKE FOREST BL	E LOUIS PRIMA DR	PSLS	201900803001
511-053	511-052	06/14/2019	165.00		LAKE FOREST BL	BULLARD AV	PSLS	201900803001

<u>STRUCT 1</u>	<u>STRUCT 2</u>	<u>COMPDATE</u>	<u>LENGTH</u>	<u>ADDRESS</u>	<u>STREET</u>	<u>CROSS STREET</u>	<u>ACTIVITY</u>	<u>WO_NO</u>
511-054	511-048	06/14/2019	310.00		STILLWATER DR	WINROCK DR	PSLS	201900803001
511-055	511-054	06/14/2019	330.00		STILLWATER DR	WINROCK DR	PSLS	201900803001
511-056	517-006	05/10/2019	288.00		STILLWATER DR	WAVERLY DR	PSLS	201900657701
511-057	511-056	05/10/2019	280.00		STILLWATER DR	WAVERLY DR	PSLS	201900657701
511-058	511-057	05/10/2019	240.00		STILLWATER DR	WAVERLY DR	PSLS	201900657701
511-059	511-014	05/24/2019	25.00		LAKE FOREST BL	BULLARD AV	PSLS	201900735501
511-061	511-060	05/28/2019	385.00		TANNER S DAVIS DR	LUCY CT	PSLS	201900735501
511-063	511-062	05/24/2019	380.00		CAMPBELL LN	LUCY CT	PSLS	201900735501
511-064	511-063	05/24/2019	250.00		LUCY CT	TANNER S DAVIS DR	PSLS	201900735501
511-066	511-065	05/24/2019	250.00		MELVIN PL	LUCY CT	PSLS	201900735501
511-067	511-066	05/24/2019	120.00		MELVIN PL	LUCY CT	PSLS	201900735501
511-068	511-067	05/24/2019	230.00		MELVIN PL	LUCY CT	PSLS	201900735501
511-069	511-068	05/24/2019	50.00		LUCY CT	CAMPBELL LN	PSLS	201900735501
511-070	511-069	05/24/2019	113.00		LUCY CT	CAMPBELL LN	PSLS	201900735501
511-072	511-003	10/09/2019	60.00		BULLARD AV	TANNER S DAVIS DR	PSLS	201002024901
517-003	517-002	05/10/2019	275.00		WAVERLY DR	BULLARD AV	PSLS	201900657701
517-004	517-003	05/10/2019	312.00		WAVERLY DR	STILLWATER DR	PSLS	201900657701
517-005	517-004	05/10/2019	180.00		WAVERLY DR	STILLWATER DR	PSLS	201900657701
517-006	517-005	05/10/2019	345.00		WAVERLY DR	STILLWATER DR	PSLS	201900657701
517-007	517-006	05/10/2019	280.00		STILLWATER DR	FERNLEY DR	PSLS	201900657701
517-008	517-007	05/10/2019	350.00		FERNLEY DR	OAK ALLEY DR	PSLS	201900657701
517-011	517-010	05/10/2019	19.00		FERNLEY DR	BULLARD AV	PSLS	201900657701
517-012	517-011	05/10/2019	230.00		FERNLEY DR	BULLARD AV	PSLS	201900657701
517-013	517-012	05/09/2019	326.00		FERNLEY DR	OAK ALLEY DR	PSLS	201900657701
517-014	517-013	05/09/2019	100.00		FERNLEY DR	OAK ALLEY DR	PSLS	201900657701
517-019	517-018	05/09/2019	295.00		NOTAWAY DR	BULLARD AV	PSLS	201900657701
517-020	517-019	05/09/2019	295.00		NOTAWAY DR	BEAVER DR	PSLS	201900657701
517-021	517-020	05/09/2019	140.00		NOTAWAY DR	BEAVER DR	PSLS	201900657701
517-022	517-021	05/08/2019	355.00		NOTAWAY DR	BEAVER DR	PSLS	201900657701
517-023	517-022	05/08/2019	279.00		BEAVER DR	ASPHODEL DR	PSLS	201900657701
517-024	517-023	05/08/2019	355.00		ASPHODEL DR	OAK ALLEY DR	PSLS	201900657701
517-025	517-024	05/08/2019	145.00		ASPHODEL DR	OAK ALLEY DR	PSLS	201900657701
517-026	517-025	05/08/2019	48.00		ASPHODEL DR	OAK ALLEY DR	PSLS	201900657701
517-027	517-022	05/08/2019	215.00		BEAVER DR	MIDPOINT DR	PSLS	201900657701
517-032	517-031	05/08/2019	150.00		MIDPOINT DR	BEAVER DR	PSLS	201900657701
517-033	517-032	05/08/2019	363.00		MIDPOINT DR	BEAVER DR	PSLS	201900657701
517-043	517-033	05/08/2019	18.00		BEAVER DR	MIDPOINT DR	PSLS	201900657701
517-044	517-043	05/08/2019	61.00		MC KENDALL PL	MIDPOINT DR	PSLS	201900657701
517-045	517-044	05/08/2019	508.00		MC KENDALL PL	MIDPOINT DR	PSLS	201900657701
517-046	517-047	05/08/2019	115.00		FAIRWAY BL	W ST ANDREWS CI	PSLS	201900657701
517-048	517-046	05/07/2019	220.00		W ST ANDREWS CI	N ST ANDREWS CI	PSLS	201900657701

<u>STRUCT 1</u>	<u>STRUCT 2</u>	<u>COMPDATE</u>	<u>LENGTH</u>	<u>ADDRESS</u>	<u>STREET</u>	<u>CROSS STREET</u>	<u>ACTIVITY</u>	<u>WO_NO</u>
517-049	517-048	05/07/2019	65.00		N ST ANDREWS CI	E ST ANDREWS CI	PSLS	201900657701
517-050	517-049	05/07/2019	223.00		N ST ANDREWS CI	E ST ANDREWS CI	PSLS	201900657701
517-051	517-050	05/07/2019	240.00		N ST ANDREWS CI	E ST ANDREWS CI	PSLS	201900657701
517-052	517-051	05/07/2019	25.00		E ST ANDREWS CI	LONGVIEW DR	PSLS	201900657701
517-053	517-052	05/07/2019	170.00		E ST ANDREWS CI	LONGVIEW DR	PSLS	201900657701
517-054	517-046	05/07/2019	60.00		W ST ANDREWS CI	LONGVIEW DR	PSLS	201900657701
517-055	517-054	05/07/2019	235.00		W ST ANDREWS CI	S ST ANDREWS CI	PSLS	201900657701
517-056	517-055	05/07/2019	230.00		W ST ANDREWS CI	S ST ANDREWS CI	PSLS	201900657701
517-057	517-056	05/07/2019	50.00		S ST ANDREWS CI	PAR FOUR DR	PSLS	201900657701
517-058	517-057	05/07/2019	30.00		S ST ANDREWS CI	PAR FOUR DR	PSLS	201900657701
517-059	517-058	05/07/2019	90.00		S ST ANDREWS CI	PAR FOUR DR	PSLS	201900657701
517-060	517-059	05/07/2019	90.00		S ST ANDREWS CI	PAR FOUR DR	PSLS	201900657701
517-061	517-060	05/07/2019	130.00		S ST ANDREWS CI	PAR FOUR DR	PSLS	201900657701
517-062	517-061	05/07/2019	137.00		S ST ANDREWS CI	E ST ANDREWS CI	PSLS	201900657701
517-063	517-062	05/07/2019	95.00		S ST ANDREWS CI	E ST ANDREWS CI	PSLS	201900657701
517-064	517-063	05/07/2019	138.00		S ST ANDREWS CI	E ST ANDREWS CI	PSLS	201900657701
517-065	517-054	05/07/2019	275.00		LONGVIEW DR	PAR FOUR DR	PSLS	201900657701
517-067	517-065	05/06/2019	275.00		LONGVIEW DR	E ST ANDREWS CI	PSLS	201900657701
517-068	517-067	05/06/2019	60.00		E ST ANDREWS CI	S ST ANDREWS CI	PSLS	201900657701
517-069	517-068	05/06/2019	228.00		E ST ANDREWS CI	S ST ANDREWS CI	PSLS	201900657701
517-070	517-069	05/06/2019	225.00		E ST ANDREWS CI	S ST ANDREWS CI	PSLS	201900657701
517-072	517-071	05/28/2019	290.00		EASTERLYN PL	MAXINE DR	PSLS	201900735501
517-073	517-072	05/28/2019	257.00		EASTERLYN PL	MAXINE DR	PSLS	201900735501
517-074	517-073	05/28/2019	34.00		EASTERLYN PL	MAXINE DR	PSLS	201900735501
517-077	517-076	05/06/2019	413.00		MAXINE DR	EASTERLYN PL	PSLS	201900657701
517-078	517-077	05/06/2019	260.00		MAXINE DR	EASTERLYN PL	PSLS	201900657701
517-079	517-078	05/06/2019	95.00		EASTERLYN PL	MAXINE DR	PSLS	201900657701
517-080	517-079	05/06/2019	203.00		EASTERLYN PL	MAXINE DR	PSLS	201900657701
517-082	517-081	05/06/2019	298.00		EASTERLYN PL	BULLARD AV	PSLS	201900657701
517-083	517-082	05/06/2019	296.00		EASTERLYN PL	BULLARD AV	PSLS	201900657701
517-084	517-066	05/06/2019	136.00		PAR FOUR DR	LONGVIEW DR	PSLS	201900657701
517-085	517-084	05/06/2019	130.00		PAR FOUR DR	LONGVIEW DR	PSLS	201900657701
518-051	518-050	06/14/2019	400.00		LIGGETT RD	MURFIELD DR	PSLS	201900803001
518-052	518-051	06/14/2019	60.00		LIGGETT RD	MURFIELD DR	PSLS	201900803001
518-059	518-058	06/14/2019	180.00		MURFIELD DR	LIGGETT RD	PSLS	201900803001
518-060	518-059	06/14/2019	260.00		MURFIELD DR	LIGGETT RD	PSLS	201900803001
518-061	518-060	06/14/2019	250.00		MURFIELD DR	LIGGETT RD	PSLS	201900803001
518-062	518-061	06/14/2019	80.00		MURFIELD DR	LIGGETT RD	PSLS	201900803001
518-064	518-052	06/14/2019	289.00		E GREENBRIER DR	GREENBRIER DR	PSLS	201900803001
538-002	542-032	02/08/2019	140.00	13721	N CAVELIER DR	LAKE FOREST BL	UNCHOKED	201900228601

---

<u>STRUCT 1</u>	<u>STRUCT 2</u>	<u>COMPDATE</u>	<u>LENGTH</u>	<u>ADDRESS</u>	<u>STREET</u>	<u>CROSS STREET</u>	<u>ACTIVITY</u>	<u>WO_NO</u>
<b>GRAND TOTAL:</b>			<b>1,058,480.50</b>					

---



# SEWER MAINS CLEANED IN 2019 BY BOARD & CONTRACTORS WITH DUPLICATES

<u>STRUCT 1</u>	<u>STRUCT 2</u>	<u>COMPDATE</u>	<u>LENGTH</u>	<u>ADDRESS</u>	<u>STREET</u>	<u>CROSS STREET</u>	<u>ACTIVITY</u>	<u>WO_NO</u>
001-014	001-012	05/20/2019	148.00	9310	BELFAST	CHERRY	UNCHOKED	201900781701
003-007	027-030	08/05/2019	358.00	9116	FORSHEY	HAMPSON	UNCHOKED	201901140401
003-031	003-030	11/22/2019	320.00	322	JEWEL	CAMEO	FLUSHED	201901732601
003-035	003-034	01/22/2019	240.00	9618	PALM	MONTICELLO AV	TV	DCGCTV,
003-036	003-035	01/24/2019	128.00	3500	MONTICELLO AV	CECIL	TV	DCGCTV,
003-037	003-034	01/22/2019	358.00	3511	CECIL	MONTICELLO AV	TV	DCGCTV,
003-038	003-037	01/22/2019	328.70	3405	CECIL	OLIVE	TV	DCGCTV,
004-020	003-034	01/22/2019	262.00	3624	CECIL	PALMETTO	TV	DCGCTV,
004-033	003-032	01/15/2019	295.00	3629	LIVINGSTON	STROELITZ	TV	DCGCTV,
015-026	015-025	11/05/2019	30.00	318	LAKE MARINA DR	REGENT	UNCHOKED	201901654801
015-030	015-026	11/04/2019	376.00	318	LAKE MARINA DR	REGENT	UNCHOKED	201901648601
030-002	030-001	12/10/2019	165.00	700	S CARROLLTON AV	HAMPSON	UNCHOKED	201901863401
030-003	030-002	12/10/2019	280.00	700	S CARROLLTON AV	HAMPSON	UNCHOKED	201901867401
032-014	032-017	02/04/2019	350.00	8324	OAK	DANTE	UNCHOKED	201900197901
033-043	033-042	01/22/2019	375.00	1502	S CARROLLTON AV		UNCHOKED	201900111601
037-005	037-004	04/03/2019	350.00	3426	SHORT	EDINBURGH	TV	DCGCTV,
037-007	037-005	04/03/2019	110.00	3500 BLK	SHORT	EDINBURGH	TV	DCGCTV,
037-008	037-007	01/19/2019	52.00	3500	SHORT	EDINBURGH	FLUSHED	201900104501
037-008	037-007	04/03/2019	52.00	3500 BLK	SHORT	PALM	TV	DCGCTV,
037-009	037-008	04/03/2019	195.00	3539	SHORT	PALM	TV	DCGCTV,
037-010	037-009	01/19/2019	316.00	8019	PALM	SHORT	FLUSHED	201900104901
038-001	037-062	12/23/2019	350.00	8200	STROELITZ	DUBLIN	UNCHOKED	201901933501
038-003	038-001	03/20/2019	357.00	3601	DANTE	STROELITZ	UNCHOKED	201900460101
038-019	037-009	01/19/2019	125.00	8000	ORPHEUS CT	SHORT	FLUSHED	201900105101
038-019	037-009	01/19/2019	125.00	3600	SHORT	PALM	FLUSHED	201900105001
038-019	037-009	04/03/2019	125.00	3600	SHORT	ORPHEUS CT	TV	DCGCTV,
038-020	038-019	04/03/2019	275.00	8037	ORPHEUS CT	S CARROLLTON AV	TV	DCGCTV,
038-033	038-029	01/25/2019	25.00	3900	DUBLIN	CAMBRONNE	UNCHOKED	201900131301
041-028	041-001	11/08/2019	351.00	7461	BENJAMIN	CHEROKEE	UNCHOKED	201901676901
044-035	044-033	01/28/2019	327.00	7521	JEANNETTE	HILLARY	UNCHOKED	201900148501
051-010	051-006	03/11/2019	290.00	217	BROADWAY	COLISEUM	UNCHOKED	201900399001
075-050	075-046	10/25/2019	143.00	6225	S CLAIBORNE AV	S MIRO	UNCHOKED	201901603501
092-006	092-001	09/10/2019	340.00	803	VALENCE	CONSTANCE	UNCHOKED	201901340301
096-009	096-005	01/31/2019	355.00	2400	VALENCE	LASALLE	TV	DCGCTV,
100-040	076-025	11/28/2019	125.00	5405	YORK		FLUSHED	201901802901
107-044	107-043	07/17/2019	276.00		GEN PERSHING	CLARA	PSLS	201900992301
107-045	107-030	07/21/2019	320.00		GEN PERSHING	WILLOW	PSLS	201900992301
107-046	107-045	07/17/2019	20.00		WILLOW	GEN PERSHING	PSLS	201900992301

<u>STRUCT 1</u>	<u>STRUCT 2</u>	<u>COMPDATE</u>	<u>LENGTH</u>	<u>ADDRESS</u>	<u>STREET</u>	<u>CROSS STREET</u>	<u>ACTIVITY</u>	<u>WO_NO</u>
107-050	107-049	07/23/2019	270.00		GEN PERSHING	S CLAIBORNE AV	PSLS	201900992301
107-052	107-036	07/23/2019	311.00		NAPOLEON AV	MAGNOLIA	PSLS	201900992301
107-053	107-061	07/17/2019	25.00		CLARA	GEN TAYLOR	PSLS	201900992301
107-054	107-061	07/17/2019	30.00		CLARA	GEN TAYLOR	PSLS	201900992301
107-055	116-064	07/23/2019	235.00		CLARA	GEN TAYLOR	PSLS	201900992301
107-061	116-066	07/17/2019	211.00		CLARA	GEN TAYLOR	PSLS	201900992301
107-BP037	107-053	07/21/2019	55.00		CLARA	MARENGO	PSLS	201900992301
107-SPS14	107-BP037	07/17/2019	10.00		CLARA	MARENGO	PSLS	201900992301
108-002	108-001	07/17/2019	340.00		S CLAIBORNE AV	NAPOLEON AV	PSLS	201900992301
108-007	108-001	07/18/2019	310.00		GEN PERSHING	S DERBIGNY	PSLS	201900992301
108-008	108-007	07/24/2019	295.00		S DERBIGNY	NAPOLEON AV	PSLS	201900992301
108-009	108-007	07/18/2019	18.00		S DERBIGNY	GEN PERSHING	PSLS	201900992301
108-010	108-009	07/24/2019	275.00		GEN PERSHING	S CLAIBORNE AV	PSLS	201900992301
108-011	108-009	07/18/2019	270.00		GEN PERSHING	S ROMAN	PSLS	201900992301
108-012	108-007	07/18/2019	325.00		GEN PERSHING	S ROMAN	PSLS	201900992301
108-013	108-012	07/24/2019	295.00		S ROMAN	NAPOLEON AV	PSLS	201900992301
108-014	108-012	07/24/2019	352.00		S ROMAN	MILAN	PSLS	201900992301
108-016	108-015	07/19/2019	298.00		S DERBIGNY	GEN TAYLOR	PSLS	201900992301
108-017	108-016	07/21/2019	255.00		GEN TAYLOR	S CLAIBORNE AV	PSLS	201900992301
108-018	108-015	07/19/2019	304.00		MILAN	S CLAIBORNE AV	PSLS	201900992301
108-019	108-018	07/24/2019	307.00		S CLAIBORNE AV	GEN TAYLOR	PSLS	201900992301
108-020	108-014	07/19/2019	265.00		MILAN	S PRIEUR	PSLS	201900992301
108-023	108-021	07/21/2019	225.00		GEN TAYLOR	S DERBIGNY	PSLS	201900992301
108-027	108-026	07/19/2019	270.00		DELACHAISE	S JOHNSON	PSLS	201900992301
108-031	108-030	07/24/2019	330.00		DELACHAISE	S CLAIBORNE AV	PSLS	201900992301
108-032	108-016	07/20/2019	25.00		S DERBIGNY	GEN TAYLOR	PSLS	201900992301
108-033	108-032	07/20/2019	335.00		S DERBIGNY	DELACHAISE	PSLS	201900992301
108-036	131-044	07/24/2019	301.00		S CLAIBORNE AV	DELACHAISE	PSLS	201900992301
108-037	108-012	07/20/2019	326.00		GEN PERSHING	S PRIEUR	PSLS	201900992301
108-038	108-037	07/24/2019	295.00		S PRIEUR	NAPOLEON AV	PSLS	201900992301
108-039	108-037	07/20/2019	15.00		S PRIEUR	GEN PERSHING	PSLS	201900992301
108-045	109-002	07/24/2019	325.00		NAPOLEON AV	S PRIEUR	PSLS	201900992301
109-002	109-001	07/20/2019	340.00		S JOHNSON	NAPOLEON AV	PSLS	201900992301
109-003	109-002	07/24/2019	68.00		S JOHNSON	NAPOLEON AV	PSLS	201900992301
109-004	109-002	07/20/2019	185.00		NAPOLEON AV	S GALVEZ	PSLS	201900992301
109-006	109-005	07/24/2019	294.00		S GALVEZ	NAPOLEON AV	PSLS	201900992301
109-009	109-005	07/24/2019	90.00		GEN PERSHING	S GALVEZ	PSLS	201900992301
109-011	109-010	07/24/2019	288.00		NAPOLEON AV	S MIRO	PSLS	201900992301
109-012	109-009	07/21/2019	350.00		S GALVEZ	MILAN	PSLS	201900992301
109-013	109-012	07/21/2019	130.00		S GALVEZ	GEN TAYLOR	PSLS	201900992301
109-017	109-016	07/24/2019	246.00		GEN TAYLOR	S MIRO	PSLS	201900992301

<u>STRUCT 1</u>	<u>STRUCT 2</u>	<u>COMPDATE</u>	<u>LENGTH</u>	<u>ADDRESS</u>	<u>STREET</u>	<u>CROSS STREET</u>	<u>ACTIVITY</u>	<u>WO_NO</u>
109-020	109-018	07/21/2019	300.00		DELACHAISE	S MIRO	PSLS	201900992301
109-022	109-021	07/21/2019	262.00		GEN TAYLOR	S TONTI	PSLS	201900992301
109-023	109-020	07/24/2019	321.00		DELACHAISE	S TONTI	PSLS	201900992301
109-024	109-023	07/21/2019	278.00		S TONTI	GEN TAYLOR	PSLS	201900992301
109-025	109-024	07/24/2019	267.00		GEN TAYLOR	S ROCHEBLAVE	PSLS	201900992301
118-006	118-001	04/30/2019	280.00	3200BLK	MAGAZINE		FLUSHED	201900674801
118-008	118-006	02/05/2019	80.00	3200	MAGAZINE		UNCHOKED	201900203901
118-010	118-009	10/24/2019	228.00	3100BLK	MAGAZINE	HARMONY	FLUSHED	201901597301
119-059	119-058	01/19/2019	240.00		CAMP	PLEASANT	PSLS	201900058701
119-060	120-030	01/31/2019	450.00		HARMONY	PRYTANIA	PSLS	201900058701
120-001	127-002	01/19/2019	253.00		BARONNE	6TH	PSLS	201900058701
120-002	120-001	01/19/2019	358.00		6TH	CARONDELET	PSLS	201900058701
120-002	127-007	01/19/2019	252.00		CARONDELET	6TH	PSLS	201900058701
120-003	120-002	01/19/2019	242.00		6TH	ST CHARLES AV	PSLS	201900058701
120-004	120-001	01/22/2019	306.00		BARONNE	7TH	PSLS	201900058701
120-005	120-002	01/22/2019	304.00		CARONDELET	7TH	PSLS	201900058701
120-005	120-004	01/22/2019	355.00		7TH	CARONDELET	PSLS	201900058701
120-006	120-005	01/22/2019	324.00		7TH	ST CHARLES AV	PSLS	201900058701
120-007	120-006	01/22/2019	160.00		ST CHARLES AV	6TH	PSLS	201900058701
120-008	120-006	01/22/2019	195.00		ST CHARLES AV	8TH	PSLS	201900058701
120-009	120-005	01/23/2019	304.00		CARONDELET	8TH	PSLS	201900058701
120-010	120-009	01/23/2019	260.00		8TH	ST CHARLES AV	PSLS	201900058701
120-011	120-004	01/23/2019	325.00		BARONNE	8TH	PSLS	201900058701
120-012	120-011	01/23/2019	284.00		8TH	CARONDELET	PSLS	201900058701
120-013	127-058	01/23/2019	249.00		ST CHARLES AV	6TH	PSLS	201900058701
120-014	120-013	01/23/2019	298.00		6TH	PRYTANIA	PSLS	201900058701
120-015	120-013	01/23/2019	308.00		ST CHARLES AV	7TH	PSLS	201900058701
120-016	120-015	01/30/2019	220.00		7TH	PRYTANIA	PSLS	201900058701
120-017	120-015	01/30/2019	304.00		ST CHARLES AV	8TH	PSLS	201900058701
120-018	120-017	01/30/2019	397.00		8TH	PRYTANIA	PSLS	201900058701
120-019	114-002	01/30/2019	381.00		BARONNE	TOLEDANO	PSLS	201900058701
120-020	120-019	01/30/2019	28.00		TOLEDANO	BARONNE	PSLS	201900058701
120-021	120-020	01/30/2019	255.00		BARONNE	HARMONY	PSLS	201900058701
120-022	120-021	01/31/2019	283.00		HARMONY	CARONDELET	PSLS	201900058701
120-023	120-020	01/31/2019	356.00		TOLEDANO	CARONDELET	PSLS	201900058701
120-024	120-023	01/31/2019	175.00		TOLEDANO	ST CHARLES AV	PSLS	201900058701
120-025	120-023	01/31/2019	280.00		CARONDELET	HARMONY	PSLS	201900058701
120-026	120-025	01/31/2019	235.00		HARMONY	ST CHARLES AV	PSLS	201900058701
120-027	114-019	01/31/2019	360.00		ST CHARLES AV	TOLEDANO	PSLS	201900058701
120-028	120-027	01/20/2019	380.00		TOLEDANO	PRYTANIA	PSLS	201900058701
120-029	120-027	01/20/2019	50.00		ST CHARLES AV	PLEASANT	PSLS	201900058701

<u>STRUCT 1</u>	<u>STRUCT 2</u>	<u>COMPDATE</u>	<u>LENGTH</u>	<u>ADDRESS</u>	<u>STREET</u>	<u>CROSS STREET</u>	<u>ACTIVITY</u>	<u>WO_NO</u>
120-030	120-029	01/20/2019	280.00		ST CHARLES AV	HARMONY	PSLS	201900058701
120-031	114-003	01/20/2019	295.00		CARONDELET	TOLEDANO	PSLS	201900058701
120-032	121-022	01/20/2019	280.00		TOLEDANO	BARONNE	PSLS	201900058701
120-033	121-023	01/20/2019	277.00		HARMONY	BARONNE	PSLS	201900058701
120-034	121-024	01/22/2019	265.00		8TH	BARONNE	PSLS	201900058701
120-035	121-019	01/22/2019	285.00		7TH	BARONNE	PSLS	201900058701
120-036	121-018	01/22/2019	265.00		6TH	BARONNE	PSLS	201900058701
121-001	122-033	01/28/2019	268.00		TOLEDANO	LOYOLA AV	PSLS	201900058701
121-002	121-001	01/28/2019	175.00		FRANKLIN CT	LOYOLA AV	PSLS	201900058701
121-003	115-002	01/28/2019	372.00		LOYOLA AV	TOLEDANO	PSLS	201900058701
121-003	121-001	01/23/2019	85.00		TOLEDANO	LOYOLA AV	PSLS	201900058701
121-004	121-003	01/23/2019	284.00		TOLEDANO	S SARATOGA	PSLS	201900058701
121-005	121-003	01/31/2019	195.00		LOYOLA AV	HARMONY	PSLS	201900058701
121-005	122-034	01/31/2019	345.00		HARMONY	LOYOLA AV	PSLS	201900058701
121-006	121-005	01/23/2019	175.00		LOYOLA AV	7TH	PSLS	201900058701
121-007	121-005	01/23/2019	350.00		HARMONY	S SARATOGA	PSLS	201900058701
121-007	121-010	01/23/2019	210.00		S SARATOGA	HARMONY	PSLS	201900058701
121-008	121-007	01/23/2019	210.00		S SARATOGA	7TH	PSLS	201900058701
121-009	121-007	01/24/2019	304.00		HARMONY	DANNEEL	PSLS	201900058701
121-010	115-010	01/24/2019	372.00		S SARATOGA	TOLEDANO	PSLS	201900058701
121-011	115-018	01/24/2019	370.00		DANNEEL	TOLEDANO	PSLS	201900058701
121-011	121-010	01/24/2019	353.00		TOLEDANO	DANNEEL	PSLS	201900058701
121-012	121-011	01/24/2019	290.00		TOLEDANO	DRYADES	PSLS	201900058701
121-013	121-011	01/24/2019	180.00		DANNEEL	HARMONY	PSLS	201900058701
121-014	128-041	01/31/2019	250.00		DANNEEL	6TH	PSLS	201900058701
121-015	121-014	01/31/2019	302.00		DANNEEL	7TH	PSLS	201900058701
121-016	121-015	01/31/2019	300.00		DANNEEL	HARMONY	PSLS	201900058701
131-030	144-001	02/04/2019	299.00		S JOHNSON	2ND	PSLS	201900155701
131-031	131-030	02/04/2019	265.00		S JOHNSON	3RD	PSLS	201900155701
131-032	144-005	02/04/2019	302.00		S PRIEUR	2ND	PSLS	201900155701
131-033	131-032	02/08/2019	265.00		S PRIEUR	3RD	PSLS	201900155701
131-034	131-032	02/08/2019	327.00		2ND	S ROMAN	PSLS	201900155701
131-034	144-013	02/08/2019	299.00		S ROMAN	2ND	PSLS	201900155701
131-035	131-034	02/09/2019	260.00		S ROMAN	3RD	PSLS	201900155701
131-036	144-019	02/09/2019	302.00		S DERBIGNY	2ND	PSLS	201900155701
131-037	131-036	02/09/2019	317.00		S DERBIGNY	3RD	PSLS	201900155701
131-038	131-037	02/09/2019	277.00		3RD	S CLAIBORNE AV	PSLS	201900155701
131-039	131-036	02/09/2019	330.00		2ND	S CLAIBORNE AV	PSLS	201900155701
131-040	131-039	02/09/2019	260.00		S CLAIBORNE AV	3RD	PSLS	201900155701
131-041	108-028	02/09/2019	291.00		S ROMAN	LOUISIANA AV PK	PSLS	201900155701
131-042	131-041	02/10/2019	35.00		S ROMAN	LOUISIANA AV PK	PSLS	201900155701

<u>STRUCT 1</u>	<u>STRUCT 2</u>	<u>COMPDATE</u>	<u>LENGTH</u>	<u>ADDRESS</u>	<u>STREET</u>	<u>CROSS STREET</u>	<u>ACTIVITY</u>	<u>WO_NO</u>
131-043	131-042	02/10/2019	325.00		LOUISIANA AV PK	S CLAIBORNE AV	PSLS	201900155701
131-044	131-043	02/10/2019	356.00		LOUISIANA AV PK	S CLAIBORNE AV	PSLS	201900155701
131-045	131-044	02/10/2019	360.00		S CLAIBORNE AV	TOLEDANO	PSLS	201900155701
131-047	131-046	02/10/2019	310.00		S ROMAN	TOLEDANO	PSLS	201900155701
131-048	131-047	02/10/2019	332.00		TOLEDANO	S CLAIBORNE AV	PSLS	201900155701
131-049	131-048	02/10/2019	324.00		TOLEDANO	S CLAIBORNE AV	PSLS	201900155701
132-029	132-028	02/04/2019	264.00		S GALVEZ	3RD	PSLS	201900155701
132-030	132-028	02/05/2019	95.00		2ND	S GALVEZ	PSLS	201900155701
132-031	132-030	02/05/2019	316.00		S GALVEZ	3RD	PSLS	201900155701
132-039	133-027	02/05/2019	270.00		WASHINGTON AV	S ROCHEBLAVE	PSLS	201900155701
132-040	109-019	02/05/2019	280.00		S GALVEZ	LOUISIANA AV PK	PSLS	201900155701
132-044	132-043	02/05/2019	435.00		LOUISIANA AV PK	S DORGENOIS	PSLS	201900155701
132-047	132-046	02/06/2019	325.00		TOLEDANO	S TONTI	PSLS	201900155701
132-050	131-054	02/06/2019	289.00		LOUISIANA AV PK	S GALVEZ	PSLS	201900155701
132-051	131-051	02/06/2019	292.00		TOLEDANO	S GALVEZ	PSLS	201900155701
133-001	133-085	07/01/2019	13.00		S DORGENOIS	ERATO	PSLS	201900906701
133-002	145-007	07/01/2019	370.00		THALIA	S DORGENOIS	PSLS	201900906701
133-006	133-005	02/07/2019	25.00		THALIA	S DORGENOIS	PSLS	201900155701
133-007	133-006	02/07/2019	483.00		THALIA	S BROAD	PSLS	201900155701
133-008	133-007	02/07/2019	160.00		S BROAD	ERATO	PSLS	201900155701
133-016	133-015	02/11/2019	197.00		2ND	MARTIN LUTHER	PSLS	201900155701
133-017	133-016	02/11/2019	195.00		MARTIN LUTHER	S BROAD	PSLS	201900155701
133-018	133-014	02/11/2019	320.00		S DORGENOIS	3RD	PSLS	201900155701
133-021	133-020	02/11/2019	265.00		3RD	S BROAD	PSLS	201900155701
133-023	133-018	02/11/2019	309.00		S DORGENOIS	4TH	PSLS	201900155701
133-024	133-023	02/11/2019	248.00		4TH	S BROAD	PSLS	201900155701
133-025	133-024	02/11/2019	262.00		4TH	S BROAD	PSLS	201900155701
133-026	133-023	02/12/2019	305.00		S DORGENOIS	WASHINGTON AV	PSLS	201900155701
133-028	133-026	02/12/2019	245.00		WASHINGTON AV	S BROAD	PSLS	201900155701
133-029	133-028	02/12/2019	238.00		WASHINGTON AV	S BROAD	PSLS	201900155701
133-033	133-032	02/12/2019	187.00		ERATO	S DORGENOIS	PSLS	201900155701
133-034	133-032	02/02/2019	230.00		ERATO	S BROAD	PSLS	201900155701
133-037	133-036	02/12/2019	20.00		S BROAD	ERATO	PSLS	201900155701
133-038	133-036	02/12/2019	297.00		S BROAD	THALIA	PSLS	201900155701
133-040	133-038	02/12/2019	255.00		THALIA	S WHITE	PSLS	201900155701
133-041	133-040	02/23/2019	250.00		THALIA	S WHITE	PSLS	201900282501
133-046	133-045	02/23/2019	480.00		ERATO	S BROAD	PSLS	201900282501
133-048	133-047	02/23/2019	250.00		S WHITE	MARTIN LUTHER	PSLS	201900282501
133-051	133-050	02/23/2019	130.00		S WHITE	WASHINGTON AV	PSLS	201900282501
133-053	133-052	02/23/2019	315.00		S BROAD	EVE	PSLS	201900282501
133-054	133-051	02/23/2019	180.00		S WHITE	EVE	PSLS	201900282501

<u>STRUCT 1</u>	<u>STRUCT 2</u>	<u>COMPDATE</u>	<u>LENGTH</u>	<u>ADDRESS</u>	<u>STREET</u>	<u>CROSS STREET</u>	<u>ACTIVITY</u>	<u>WO_NO</u>
133-055	133-054	02/23/2019	257.00		EVE	WASHINGTON AV	PSLS	201900282501
133-056	133-054	02/23/2019	380.00		EVE	S BROAD	PSLS	201900282501
133-058	133-054	02/24/2019	255.00		S WHITE	MARTIN LUTHER	PSLS	201900282501
133-060	134-054	02/24/2019	336.00		ELBA	S WHITE	PSLS	201900282501
133-061	133-060	02/24/2019	160.00		S WHITE	S BROAD	PSLS	201900282501
133-063	133-060	02/24/2019	250.00		S WHITE	WASHINGTON AV	PSLS	201900282501
133-068	133-067	02/24/2019	46.00		LOUISIANA AV PK	S BROAD	PSLS	201900282501
133-SPS5	133-V2SS	02/24/2019	20.00		S DORGENOIS	ERATO	PSLS	201900282501
133-SPS5	133-V3SS	02/24/2019	20.00		S DORGENOIS	ERATO	PSLS	201900282501
134-001	133-043	02/24/2019	340.00		ERATO	S DUPRE	PSLS	201900282501
134-002	134-001	02/24/2019	20.00		ERATO	S DUPRE	PSLS	201900282501
134-003	134-002	02/24/2019	270.00		ERATO	S GAYOSO	PSLS	201900282501
134-004	134-001	02/24/2019	340.00		ERATO	S GAYOSO	PSLS	201900282501
134-006	134-005	02/24/2019	230.00		S DUPRE	MARTIN LUTHER	PSLS	201900282501
134-041	134-040	04/19/2019	315.00		S LOPEZ	WALMSLEY AV	PSLS	201900569101
134-042	134-032	04/19/2019	255.00		EDEN	S SALCEDO	PSLS	201900569101
134-043	134-042	04/19/2019	301.00		S SALCEDO	EVE	PSLS	201900569101
134-044	134-043	04/19/2019	204.00		S SALCEDO	MARTIN LUTHER	PSLS	201900569101
134-045	134-042	04/19/2019	339.00		EDEN	S GAYOSO	PSLS	201900569101
134-046	134-045	04/19/2019	299.00		S GAYOSO	EVE	PSLS	201900569101
134-047	134-046	04/28/2019	176.00		EVE	WASHINGTON AV	PSLS	201900569101
134-048	134-045	04/19/2019	340.00		EDEN	S DUPRE	PSLS	201900569101
134-049	134-048	04/19/2019	197.00		S DUPRE	WASHINGTON AV	PSLS	201900569101
134-050	134-049	04/19/2019	118.00		WASHINGTON AV	EVE	PSLS	201900569101
134-051	134-042	04/20/2019	303.00		S SALCEDO	ELBA	PSLS	201900569101
134-052	134-051	04/20/2019	205.00		ELBA	S LOPEZ	PSLS	201900569101
134-053	134-045	04/20/2019	303.00		S GAYOSO	ELBA	PSLS	201900569101
134-053	134-051	04/20/2019	339.00		ELBA	S GAYOSO	PSLS	201900569101
134-054	134-048	04/20/2019	303.00		S DUPRE	ELBA	PSLS	201900569101
134-054	134-053	04/28/2019	336.00		ELBA	S DUPRE	PSLS	201900569101
134-055	134-051	04/20/2019	347.00		S SALCEDO	WALMSLEY AV	PSLS	201900569101
134-056	134-055	04/20/2019	204.00		WALMSLEY AV	S LOPEZ	PSLS	201900569101
134-057	134-055	04/20/2019	285.00		WALMSLEY AV	S GAYOSO	PSLS	201900569101
134-058	134-053	04/20/2019	313.00		S GAYOSO	WALMSLEY AV	PSLS	201900569101
134-059	134-054	04/21/2019	349.00		S DUPRE	WALMSLEY AV	PSLS	201900569101
134-060	134-059	04/21/2019	285.00		WALMSLEY AV	S GAYOSO	PSLS	201900569101
134-061	100-016	04/21/2019	325.00		S SALCEDO	WALMSLEY AV	PSLS	201900569101
134-062	134-061	04/28/2019	203.00		WALMSLEY AV	S LOPEZ	PSLS	201900569101
134-063	134-061	04/21/2019	287.00		WALMSLEY AV	S GAYOSO	PSLS	201900569101
134-064	100-017	04/21/2019	325.00		S GAYOSO	WALMSLEY AV	PSLS	201900569101
134-065	134-064	04/21/2019	285.00		WALMSLEY AV	S DUPRE	PSLS	201900569101

<u>STRUCT 1</u>	<u>STRUCT 2</u>	<u>COMPDATE</u>	<u>LENGTH</u>	<u>ADDRESS</u>	<u>STREET</u>	<u>CROSS STREET</u>	<u>ACTIVITY</u>	<u>WO_NO</u>
134-066	100-021	04/21/2019	326.00		S DUPRE	WALMSLEY AV	PSLS	201900569101
134-067	134-068	04/21/2019	248.00		S DUPRE	ERATO	PSLS	201900569101
134-068	133-047	04/21/2019	320.00		THALIA	S DUPRE	PSLS	201900569101
134-069	134-068	04/24/2019	213.00		S DUPRE	MARTIN LUTHER	PSLS	201900569101
134-070	133-058	04/24/2019	317.00		MARTIN LUTHER	S DUPRE	PSLS	201900569101
134-071	134-073	04/24/2019	183.00		S DUPRE	WASHINGTON AV	PSLS	201900569101
134-072	134-073	04/24/2019	190.00		MARTIN LUTHER	WASHINGTON AV	PSLS	201900569101
134-073	134-070	04/24/2019	35.00		MARTIN LUTHER	S DUPRE	PSLS	201900569101
134-074	133-044	04/26/2019	320.00		ERATO	S DUPRE	PSLS	201900569101
134-075	100-002	04/26/2019	289.00		S LOPEZ	WALMSLEY AV	PSLS	201900569101
134-076	134-022	04/28/2019	36.00		S RENDON	WASHINGTON AV	PSLS	201900569101
135-001	134-022	04/26/2019	250.00		WASHINGTON AV	EARHART BL	PSLS	201900569101
135-007	135-006	04/28/2019	10.00		VENDOME PL	EARHART BL	PSLS	201900569101
135-008	135-007	04/26/2019	180.00		EARHART BL	S CLARK	PSLS	201900569101
135-009	135-007	04/27/2019	50.00		VENDOME PL	EARHART BL	PSLS	201900569101
135-010	135-009	04/27/2019	195.00		VENDOME PL	MARTIN LUTHER	PSLS	201900569101
135-014	134-023	04/27/2019	355.00		THALIA	S JEFFERSON DAVIS	PSLS	201900569101
135-015	135-014	04/28/2019	214.00		S JEFFERSON DAVIS	MARTIN LUTHER	PSLS	201900569101
135-016	134-029	04/27/2019	340.00		EVE	S JEFFERSON DAVIS	PSLS	201900569101
135-017	135-016	04/27/2019	25.00		S JEFFERSON DAVIS	EVE	PSLS	201900569101
135-018	135-017	04/27/2019	195.00		S JEFFERSON DAVIS	MARTIN LUTHER	PSLS	201900569101
135-019	135-016	04/27/2019	70.00		EVE	S JEFFERSON DAVIS	PSLS	201900569101
135-020	135-019	04/27/2019	323.00		S JEFFERSON DAVIS	GRAPE	PSLS	201900569101
135-021	135-019	04/27/2019	15.00		EVE	S JEFFERSON DAVIS	PSLS	201900569101
135-022	135-021	04/28/2019	148.00		S JEFFERSON DAVIS	MARTIN LUTHER	PSLS	201900569101
135-023	077-008	04/27/2019	80.00		VENDOME PL	MARTIN LUTHER	PSLS	201900569101
135-024	134-031	04/27/2019	340.00		EDEN	S JEFFERSON DAVIS	PSLS	201900569101
135-025	135-024	04/28/2019	238.00		S JEFFERSON DAVIS	EVE	PSLS	201900569101
135-026	134-034	04/28/2019	345.00		ELBA	S JEFFERSON DAVIS	PSLS	201900569101
135-027	135-026	04/28/2019	88.00		S JEFFERSON DAVIS	ELBA	PSLS	201900569101
135-028	135-026	04/28/2019	248.00		S JEFFERSON DAVIS	EDEN	PSLS	201900569101
135-029	135-026	04/28/2019	65.00		ELBA	S JEFFERSON DAVIS	PSLS	201900569101
135-030	135-029	04/28/2019	172.00		S JEFFERSON DAVIS	GRAPE	PSLS	201900569101
135-031	134-036	03/27/2019	240.00		WALMSLEY AV	OCTAVIA	PSLS	201900473501
135-032	135-031	03/27/2019	90.00		OCTAVIA	S JEFFERSON DAVIS	PSLS	201900473501
135-033	134-038	03/27/2019	225.00		WALMSLEY AV	OCTAVIA	PSLS	201900473501
138-054	148-015	04/24/2019	350.00	1810	MAGAZINE	ST MARY	UNCHOKED	201900630102
139-001	140-033	03/27/2019	255.00		JOSEPHINE	PRYTANIA	PSLS	201900473501
139-002	139-001	03/27/2019	347.00		PRYTANIA	JACKSON AV	PSLS	201900473501
139-003	139-002	03/27/2019	415.00		JACKSON AV	COLISEUM	PSLS	201900473501
139-004	139-001	03/28/2019	380.00		PRYTANIA	ST ANDREW	PSLS	201900473501

<u>STRUCT 1</u>	<u>STRUCT 2</u>	<u>COMPDATE</u>	<u>LENGTH</u>	<u>ADDRESS</u>	<u>STREET</u>	<u>CROSS STREET</u>	<u>ACTIVITY</u>	<u>WO_NO</u>
139-004	140-036	03/28/2019	260.00		ST ANDREW	PRYTANIA	PSLS	201900473501
139-005	139-004	03/28/2019	275.00		PRYTANIA	ST MARY	PSLS	201900473501
139-005	140-038	03/28/2019	246.00		ST MARY	PRYTANIA	PSLS	201900473501
139-006	139-001	03/28/2019	240.00		JOSEPHINE	COLISEUM	PSLS	201900473501
139-007	139-006	03/28/2019	238.00		JOSEPHINE	COLISEUM	PSLS	201900473501
139-008	139-007	03/28/2019	355.00		COLISEUM	JACKSON AV	PSLS	201900473501
139-009	139-008	03/28/2019	233.00		JACKSON AV	CHESTNUT	PSLS	201900473501
139-010	139-004	03/28/2019	225.00		ST ANDREW	COLISEUM	PSLS	201900473501
139-011	139-010	03/28/2019	238.00		ST ANDREW	COLISEUM	PSLS	201900473501
139-012	139-007	03/04/2019	404.00		COLISEUM	ST ANDREW	TV	DCGCTV,
139-012	139-007	03/30/2019	404.00		COLISEUM	ST ANDREW	PSLS	201900473501
139-012	139-011	04/06/2019	10.00		ST ANDREW	COLISEUM	PSLS	201900473501
139-013	139-012	03/30/2019	296.00		COLISEUM	ST MARY	PSLS	201900473501
139-014	139-013	03/30/2019	222.00		COLISEUM	FELICITY	PSLS	201900473501
139-015	139-013	03/30/2019	245.00		ST MARY	CHESTNUT	PSLS	201900473501
139-016	139-055	03/30/2019	227.00		ST MARY	COLISEUM	PSLS	201900473501
139-017	139-016	03/30/2019	203.00		COLISEUM	FELICITY	PSLS	201900473501
139-018	139-007	03/30/2019	301.00		JOSEPHINE	CHESTNUT	PSLS	201900473501
139-019	139-018	04/06/2019	355.00		CHESTNUT	JACKSON AV	PSLS	201900473501
139-020	139-019	03/30/2019	265.00		JACKSON AV	CAMP	PSLS	201900473501
139-021	139-012	03/30/2019	305.00		ST ANDREW	CHESTNUT	PSLS	201900473501
139-021	139-018	03/31/2019	415.00		CHESTNUT	ST ANDREW	PSLS	201900473501
139-022	139-021	03/31/2019	302.00		CHESTNUT	ST MARY	PSLS	201900473501
139-023	139-022	03/31/2019	150.00		CHESTNUT	FELICITY	PSLS	201900473501
139-024	139-023	03/31/2019	220.00		CHESTNUT	FELICITY	PSLS	201900473501
139-025	139-022	03/31/2019	220.00		ST MARY	CAMP	PSLS	201900473501
139-026	139-018	04/12/2019	362.00		JOSEPHINE	CAMP	PSLS	201900473501
139-027	139-026	03/31/2019	355.00		CAMP	JACKSON AV	PSLS	201900473501
139-028	139-027	03/31/2019	209.00		JACKSON AV	SKARDONS AL	PSLS	201900473501
139-029	139-028	03/31/2019	77.00		JACKSON AV	MAGAZINE	PSLS	201900473501
139-030	139-028	03/31/2019	154.00		SKARDONS AL	JACKSON AV	PSLS	201900473501
139-031	139-026	04/01/2019	223.00		JOSEPHINE	CAMP	PSLS	201900473501
139-032	139-031	04/01/2019	222.00		JOSEPHINE	CAMP	PSLS	201900473501
139-033	139-026	04/01/2019	219.00		CAMP	ST ANDREW	PSLS	201900473501
139-034	139-021	04/01/2019	360.00		ST ANDREW	CAMP	PSLS	201900473501
139-034	139-033	04/07/2019	212.00		CAMP	ST ANDREW	PSLS	201900473501
139-035	139-034	04/02/2019	260.00		CAMP	ST MARY	PSLS	201900473501
139-040	139-038	04/02/2019	197.00		ST MARY	CAMP	PSLS	201900473501
139-041	139-040	04/02/2019	173.00		CAMP	FELICITY	PSLS	201900473501
139-042	140-024	04/07/2019	250.00		PHILIP	PRYTANIA	PSLS	201900473501
139-043	139-042	04/02/2019	363.00		PRYTANIA	JACKSON AV	PSLS	201900473501



<u>STRUCT 1</u>	<u>STRUCT 2</u>	<u>COMPDATE</u>	<u>LENGTH</u>	<u>ADDRESS</u>	<u>STREET</u>	<u>CROSS STREET</u>	<u>ACTIVITY</u>	<u>WO_NO</u>
139-044	139-043	04/02/2019	398.00		JACKSON AV	COLISEUM	PSLS	201900473501
139-045	139-058	04/02/2019	230.00		PHILIP	COLISEUM	PSLS	201900473501
139-046	139-045	04/02/2019	354.00		COLISEUM	JACKSON AV	PSLS	201900473501
139-047	139-046	04/02/2019	217.00		JACKSON AV	CHESTNUT	PSLS	201900473501
139-048	139-045	04/02/2019	301.00		PHILIP	CHESTNUT	PSLS	201900473501
139-049	139-048	04/03/2019	350.00		CHESTNUT	JACKSON AV	PSLS	201900473501
139-050	139-049	04/03/2019	287.00		JACKSON AV	CAMP	PSLS	201900473501
139-051	139-048	04/03/2019	362.00		PHILIP	CAMP	PSLS	201900473501
139-052	139-051	04/06/2019	353.00		CAMP	JACKSON AV	PSLS	201900473501
139-053	139-052	04/06/2019	280.00		JACKSON AV	MAGAZINE	PSLS	201900473501
139-055	139-005	04/06/2019	236.00		ST MARY	COLISEUM	PSLS	201900473501
139-056	138-059	04/06/2019	385.00		SOPHIE WRIGHT PL	ST MARY	PSLS	201900473501
139-057	139-011	04/06/2019	226.00		COLISEUM	ST MARY	PSLS	201900473501
139-058	139-042	08/03/2019	250.00		PHILIP	COLISEUM	PSLS	201901052301
140-001	141-015	08/03/2019	312.00		JACKSON AV	BARONNE	PSLS	201901052301
140-002	140-001	08/03/2019	270.00		BARONNE	PHILIP	PSLS	201901052301
140-003	140-001	08/03/2019	382.00		BARONNE	JOSEPHINE	PSLS	201901052301
140-003	141-020	08/04/2019	338.00		JOSEPHINE	BARONNE	PSLS	201901052301
140-004	140-003	08/04/2019	317.00		BARONNE	ST ANDREW	PSLS	201901052301
140-005	140-004	08/04/2019	233.00		ST ANDREW	BRAINARD	PSLS	201901052301
140-006	140-001	08/04/2019	310.00		JACKSON AV	BRAINARD	PSLS	201901052301
140-007	140-006	08/04/2019	282.00		BRAINARD	PHILIP	PSLS	201901052301
140-008	140-003	08/04/2019	287.00		JOSEPHINE	BRAINARD	PSLS	201901052301
140-008	140-006	08/04/2019	379.00		BRAINARD	JOSEPHINE	PSLS	201901052301
140-009	140-008	08/04/2019	335.00		BRAINARD	ST ANDREW	PSLS	201901052301
140-010	140-008	08/05/2019	194.00		JOSEPHINE	CARONDELET	PSLS	201901052301
140-011	140-009	08/05/2019	192.00		ST ANDREW	CARONDELET	PSLS	201901052301
140-011	140-010	08/05/2019	342.00		CARONDELET	ST ANDREW	PSLS	201901052301
140-012	140-011	08/06/2019	154.00		CARONDELET	ST MARY	PSLS	201901052301
140-013	140-043	08/06/2019	213.00		ST ANDREW	ST CHARLES AV	PSLS	201901052301
140-014	140-013	08/06/2019	163.00		ST CHARLES AV	ST MARY	PSLS	201901052301
140-015	140-006	08/06/2019	292.00		JACKSON AV	CARONDELET	PSLS	201901052301
140-016	140-015	08/07/2019	292.00		CARONDELET	PHILIP	PSLS	201901052301
140-017	140-015	08/07/2019	373.00		CARONDELET	JOSEPHINE	PSLS	201901052301
140-018	140-017	08/07/2019	353.00		JOSEPHINE	ST CHARLES AV	PSLS	201901052301
140-019	140-018	08/08/2019	195.00		ST CHARLES AV	ST ANDREW	PSLS	201901052301
140-020	140-015	08/08/2019	353.00		JACKSON AV	ST CHARLES AV	PSLS	201901052301
140-021	140-020	08/09/2019	401.00		ST CHARLES AV	PHILIP	PSLS	201901052301
140-022	140-021	08/09/2019	21.00		PHILIP	ST CHARLES AV	PSLS	201901052301
140-023	140-021	08/09/2019	91.00		PHILIP	ST CHARLES AV	PSLS	201901052301
141-020	141-017	08/15/2019	306.00		JOSEPHINE	DRYADES	PSLS	201901132601

<u>STRUCT 1</u>	<u>STRUCT 2</u>	<u>COMPDATE</u>	<u>LENGTH</u>	<u>ADDRESS</u>	<u>STREET</u>	<u>CROSS STREET</u>	<u>ACTIVITY</u>	<u>WO_NO</u>
141-021	141-020	08/15/2019	296.00		DRYADES	ST ANDREW	PSLS	201901132601
141-022	141-021	08/15/2019	268.00		ST ANDREW	BARONNE	PSLS	201901132601
141-023	155-012	08/16/2019	233.00		LOYOLA AV	ST ANDREW	PSLS	201901132601
141-024	141-023	08/16/2019	305.00		ST ANDREW	S SARATOGA	PSLS	201901132601
141-025	141-024	08/16/2019	254.00		ST ANDREW	DANNEEL	PSLS	201901132601
141-026	142-020	08/16/2019	320.00		JOSEPHINE	LOYOLA AV	PSLS	201901132601
141-027	141-026	08/16/2019	260.00		LOYOLA AV	ST ANDREW	PSLS	201901132601
141-028	155-068	08/16/2019	163.00		LOYOLA AV	ST ANDREW	PSLS	201901132601
141-029	155-021	08/17/2019	222.00		S RAMPART	ST ANDREW	PSLS	201901132601
141-030	155-022	08/24/2019	278.00		ORETHA CASTLE	ST ANDREW	PSLS	201901132601
141-031	155-026	08/17/2019	348.00		ORETHA CASTLE	ST ANDREW	PSLS	201901132601
141-032	141-026	08/24/2019	31.50		SIMON BOLIVAR AV	JOSEPHINE	PSLS	201901132601
142-001	143-051	08/17/2019	326.00		JACKSON AV	S ROBERTSON	PSLS	201901132601
142-002	142-001	08/18/2019	375.00		S ROBERTSON	JOSEPHINE	PSLS	201901132601
142-002	143-052	08/18/2019	305.00		JOSEPHINE	S ROBERTSON	PSLS	201901132601
142-003	142-002	08/18/2019	200.00		S ROBERTSON	ST ANDREW	PSLS	201901132601
142-004	142-003	08/18/2019	243.00		ST ANDREW	FRERET	PSLS	201901132601
142-005	142-001	08/18/2019	323.00		JACKSON AV	FRERET	PSLS	201901132601
142-006	142-005	08/18/2019	375.00		FRERET	JOSEPHINE	PSLS	201901132601
142-007	142-006	08/18/2019	213.00		FRERET	ST ANDREW	PSLS	201901132601
142-008	142-007	08/18/2019	212.00		ST ANDREW	LASALLE	PSLS	201901132601
142-009	142-005	08/18/2019	320.00		JACKSON AV	LASALLE	PSLS	201901132601
142-010	142-006	08/19/2019	327.00		JOSEPHINE	LASALLE	PSLS	201901132601
142-010	142-009	08/19/2019	370.00		LASALLE	JOSEPHINE	PSLS	201901132601
142-011	142-010	08/19/2019	302.00		LASALLE	ST ANDREW	PSLS	201901132601
142-012	142-011	08/20/2019	241.00		ST ANDREW	S LIBERTY	PSLS	201901132601
142-013	142-010	08/20/2019	315.00		JOSEPHINE	S LIBERTY	PSLS	201901132601
142-014	142-013	08/20/2019	317.00		S LIBERTY	ST ANDREW	PSLS	201901132601
142-015	142-014	08/20/2019	270.00		ST ANDREW	LOYOLA AV	PSLS	201901132601
142-016	142-009	08/20/2019	297.00		JACKSON AV	S LIBERTY	PSLS	201901132601
142-017	142-016	08/20/2019	224.00		S LIBERTY	PHILIP	PSLS	201901132601
142-018	142-016	08/20/2019	293.00		S LIBERTY	JOSEPHINE	PSLS	201901132601
142-019	142-016	08/21/2019	32.00		JACKSON AV	S LIBERTY	PSLS	201901132601
142-020	142-019	08/21/2019	368.00		S LIBERTY	JOSEPHINE	PSLS	201901132601
142-021	129-070	08/21/2019	157.00		SIMON BOLIVAR AV	JACKSON AV	PSLS	201901132601
142-022	142-021	08/21/2019	18.00		SIMON BOLIVAR AV	JACKSON AV	PSLS	201901132601
142-023	142-022	08/21/2019	95.00		SIMON BOLIVAR AV	JACKSON AV	PSLS	201901132601
142-024	142-023	08/21/2019	95.00		SIMON BOLIVAR AV	JACKSON AV	PSLS	201901132601
142-025	143-044	08/21/2019	215.00		ST ANDREW	S ROBERTSON	PSLS	201901132601
142-026	156-002	08/21/2019	165.00		S ROBERTSON	ST ANDREW	PSLS	201901132601
142-027	156-005	08/22/2019	200.00		FRERET	ST ANDREW	PSLS	201901132601

<u>STRUCT 1</u>	<u>STRUCT 2</u>	<u>COMPDATE</u>	<u>LENGTH</u>	<u>ADDRESS</u>	<u>STREET</u>	<u>CROSS STREET</u>	<u>ACTIVITY</u>	<u>WO_NO</u>
142-028	156-009	08/22/2019	207.00		LASALLE	ST ANDREW	PSLS	201901132601
142-029	156-014	08/22/2019	148.00		S LIBERTY	ST ANDREW	PSLS	201901132601
143-001	164-021	08/22/2019	370.00		CLARA	ERATO	PSLS	201901132601
143-002	143-001	08/22/2019	250.00		ERATO	MAGNOLIA	PSLS	201901132601
143-003	143-001	08/22/2019	18.00		ERATO	CLARA	PSLS	201901132601
143-004	143-003	08/24/2019	282.00		ERATO	WILLOW	PSLS	201901132601
143-005	143-004	08/24/2019	248.00		ERATO	S CLAIBORNE AV	PSLS	201901132601
143-006	143-001	08/24/2019	290.00		CLARA	THALIA	PSLS	201901132601
143-007	143-006	08/24/2019	105.00		THALIA	MAGNOLIA	PSLS	201901132601
143-008	143-007	08/24/2019	313.00		THALIA	MAGNOLIA	PSLS	201901132601
143-009	143-008	06/22/2019	290.00		MAGNOLIA	ERATO	PSLS	201900906701
143-010	143-008	06/22/2019	275.00		MAGNOLIA	MARTIN LUTHER	PSLS	201900906701
143-011	143-006	08/24/2019	295.00		THALIA	WILLOW	PSLS	201901132601
143-012	143-011	08/24/2019	245.00		WILLOW	ERATO	PSLS	201901132601
143-013	143-011	08/24/2019	295.00		THALIA	S CLAIBORNE AV	PSLS	201901132601
143-014	143-013	08/24/2019	60.00		THALIA	S CLAIBORNE AV	PSLS	201901132601
143-015	143-013	08/24/2019	244.00		S CLAIBORNE AV	ERATO	PSLS	201901132601
143-016	143-013	08/24/2019	219.00		S CLAIBORNE AV	MARTIN LUTHER	PSLS	201901132601
143-017	143-011	08/24/2019	273.00		WILLOW	MARTIN LUTHER	PSLS	201901132601
143-018	143-017	08/24/2019	245.00		MARTIN LUTHER	S CLAIBORNE AV	PSLS	201901132601
143-019	143-017	09/02/2019	245.00		MARTIN LUTHER	CLARA	PSLS	201901213601
143-020	143-006	09/02/2019	282.00		CLARA	MARTIN LUTHER	PSLS	201901213601
143-021	143-020	09/02/2019	247.00		MARTIN LUTHER	MAGNOLIA	PSLS	201901213601
143-022	143-020	09/02/2019	78.00		CLARA	MARTIN LUTHER	PSLS	201901213601
143-023	143-022	09/02/2019	248.00		MARTIN LUTHER	MAGNOLIA	PSLS	201901213601
143-024	143-022	09/02/2019	295.00		MARTIN LUTHER	WILLOW	PSLS	201901213601
143-025	143-024	09/02/2019	245.00		MARTIN LUTHER	S CLAIBORNE AV	PSLS	201901213601
143-026	143-022	09/03/2019	211.00		CLARA	FELICITY	PSLS	201901213601
143-027	143-026	09/03/2019	316.00		FELICITY	MAGNOLIA	PSLS	201901213601
143-028	143-027	09/04/2019	23.00		FELICITY	S ROBERTSON	PSLS	201901213601
143-029	143-027	09/04/2019	280.00		MAGNOLIA	MARTIN LUTHER	PSLS	201901213601
143-030	143-026	09/04/2019	303.00		FELICITY	WILLOW	PSLS	201901213601
143-031	143-030	09/04/2019	257.00		FELICITY	S CLAIBORNE AV	PSLS	201901213601
143-032	143-030	09/05/2019	135.00		WILLOW	ST ANDREW	PSLS	201901213601
143-033	143-032	09/05/2019	300.00		ST ANDREW	S CLAIBORNE AV	PSLS	201901213601
143-034	143-033	09/05/2019	68.00		S CLAIBORNE AV	JOSEPHINE	PSLS	201901213601
143-035	143-026	09/05/2019	160.00		CLARA	ST ANDREW	PSLS	201901213601
143-036	143-035	09/05/2019	77.00		ST ANDREW	CLARA	PSLS	201901213601
143-037	143-036	09/05/2019	100.00		ST ANDREW	KELLER"S AL	PSLS	201901213601
143-038	143-037	09/06/2019	114.00		KELLER"S AL	FELICITY	PSLS	201901213601
143-039	143-037	09/06/2019	93.00		ST ANDREW	MAGNOLIA	PSLS	201901213601

<u>STRUCT 1</u>	<u>STRUCT 2</u>	<u>COMPDATE</u>	<u>LENGTH</u>	<u>ADDRESS</u>	<u>STREET</u>	<u>CROSS STREET</u>	<u>ACTIVITY</u>	<u>WO_NO</u>
143-040	143-035	09/06/2019	268.00		ST ANDREW	WILLOW	PSLS	201901213601
143-041	143-036	09/06/2019	162.00		CLARA	JOSEPHINE	PSLS	201901213601
143-042	143-041	09/06/2019	260.00		JOSEPHINE	MAGNOLIA	PSLS	201901213601
144-033	144-032	06/22/2019	264.00		S JOHNSON	MARTIN LUTHER	PSLS	201900906701
144-034	144-037	09/16/2019	350.00		THALIA	S PRIEUR	PSLS	201901310201
144-035	144-034	09/16/2019	266.00		S PRIEUR	MARTIN LUTHER	PSLS	201901310201
144-036	144-035	09/16/2019	297.00		MARTIN LUTHER	S JOHNSON	PSLS	201901310201
144-037	144-040	09/16/2019	345.00		THALIA	S ROMAN	PSLS	201901310201
144-038	144-037	09/16/2019	263.00		S ROMAN	MARTIN LUTHER	PSLS	201901310201
144-039	144-038	09/16/2019	295.00		MARTIN LUTHER	S PRIEUR	PSLS	201901310201
144-040	144-045	09/17/2019	285.00		THALIA	S DERBIGNY	PSLS	201901310201
144-041	144-040	09/17/2019	265.00		S DERBIGNY	MARTIN LUTHER	PSLS	201901310201
144-042	144-041	09/17/2019	295.00		MARTIN LUTHER	S ROMAN	PSLS	201901310201
144-043	144-040	09/17/2019	280.00		S DERBIGNY	ERATO	PSLS	201901310201
144-044	144-043	09/17/2019	155.00		ERATO	S CLAIBORNE AV	PSLS	201901310201
144-045	143-014	09/24/2019	112.00		THALIA	S CLAIBORNE AV	PSLS	201901310201
144-046	144-045	09/17/2019	265.00		S CLAIBORNE AV	MARTIN LUTHER	PSLS	201901310201
144-047	144-046	09/18/2019	234.00		MARTIN LUTHER	S DERBIGNY	PSLS	201901310201
144-048	144-045	09/18/2019	35.00		S CLAIBORNE AV	THALIA	PSLS	201901310201
144-049	144-048	09/18/2019	292.00		S CLAIBORNE AV	ERATO	PSLS	201901310201
144-050	165-013	09/18/2019	294.00		ERATO	S DERBIGNY	PSLS	201901310201
145-001	144-032	09/18/2019	298.00		THALIA	S GALVEZ	PSLS	201901310201
145-002	145-001	09/18/2019	219.00		S GALVEZ	MARTIN LUTHER	PSLS	201901310201
145-003	145-001	09/18/2019	37.00		THALIA	S GALVEZ	PSLS	201901310201
145-004	145-003	06/23/2019	38.00		THALIA	S GALVEZ	PSLS	201900906701
145-005	145-004	09/18/2019	335.00		THALIA	S MIRO	PSLS	201901310201
145-006	145-005	09/18/2019	350.00		THALIA	S TONTI	PSLS	201901310201
145-007	145-006	09/19/2019	355.00		THALIA	S ROCHEBLAVE	PSLS	201901310201
145-008	133-010	09/19/2019	379.00		MARTIN LUTHER	S ROCHEBLAVE	PSLS	201901310201
145-009	145-008	09/19/2019	255.00		S ROCHEBLAVE	THALIA	PSLS	201901310201
145-010	145-009	09/19/2019	325.00		THALIA	S DORGENOIS	PSLS	201901310201
145-011	145-008	09/19/2019	361.00		MARTIN LUTHER	S TONTI	PSLS	201901310201
145-012	145-011	09/19/2019	258.00		S TONTI	THALIA	PSLS	201901310201
145-013	145-012	09/19/2019	302.00		THALIA	S ROCHEBLAVE	PSLS	201901310201
145-014	145-011	09/19/2019	343.00		MARTIN LUTHER	S MIRO	PSLS	201901310201
145-015	145-012	09/19/2019	343.00		THALIA	S MIRO	PSLS	201901310201
145-015	145-014	09/20/2019	255.00		S MIRO	THALIA	PSLS	201901310201
145-016	145-015	09/20/2019	250.00		THALIA	S GALVEZ	PSLS	201901310201
145-017	145-014	09/20/2019	298.00		MARTIN LUTHER	S GALVEZ	PSLS	201901310201
145-018	145-017	09/20/2019	258.00		S GALVEZ	THALIA	PSLS	201901310201
145-019	145-018	09/22/2019	257.00		S GALVEZ	ERATO	PSLS	201901310201

<u>STRUCT 1</u>	<u>STRUCT 2</u>	<u>COMPDATE</u>	<u>LENGTH</u>	<u>ADDRESS</u>	<u>STREET</u>	<u>CROSS STREET</u>	<u>ACTIVITY</u>	<u>WO_NO</u>
145-020	144-033	09/22/2019	258.00		MARTIN LUTHER	S GALVEZ	PSLS	201901310201
145-021	166-007	09/22/2019	242.00		S GALVEZ	THALIA	PSLS	201901310201
145-022	145-009	09/22/2019	257.00		S ROCHEBLAVE	ERATO	PSLS	201901310201
145-023	132-030	09/22/2019	305.00		S GALVEZ	1ST	PSLS	201901310201
145-026	132-028	09/22/2019	300.00		S GALVEZ	1ST	PSLS	201901310201
145-029	132-013	09/22/2019	298.00		S MIRO	1ST	PSLS	201901310201
145-031	145-030	09/22/2019	257.00		MARTIN LUTHER	S GALVEZ	PSLS	201901310201
145-032	132-008	09/22/2019	298.00		S TONTI	1ST	PSLS	201901310201
145-033	145-032	09/22/2019	270.00		1ST	S MIRO	PSLS	201901310201
145-034	145-032	09/22/2019	98.00		S TONTI	MARTIN LUTHER	PSLS	201901310201
145-035	145-034	09/24/2019	292.00		MARTIN LUTHER	S MIRO	PSLS	201901310201
145-036	132-001	09/24/2019	253.00		S ROCHEBLAVE	2ND	PSLS	201901310201
145-037	145-036	09/24/2019	325.00		MARTIN LUTHER	S DORGENOIS	PSLS	201901310201
145-038	145-036	09/24/2019	105.00		MARTIN LUTHER	1ST	PSLS	201901310201
145-039	145-038	09/24/2019	165.00		1ST	S TONTI	PSLS	201901310201
153-001	154-061	09/24/2019	205.00		EUTERPE	PRYTANIA	PSLS	201901310201
153-002	153-001	09/24/2019	308.00		PRYTANIA	POLYMNIA	PSLS	201901310201
153-002	154-059	09/24/2019	337.00		POLYMNIA	PRYTANIA	PSLS	201901310201
153-003	153-002	09/24/2019	365.00		POLYMNIA	COLISEUM	PSLS	201901310201
153-004	153-002	09/24/2019	358.00		PRYTANIA	URANIA	PSLS	201901310201
153-005	153-004	09/24/2019	355.00		URANIA	COLISEUM	PSLS	201901310201
153-006	153-001	09/24/2019	235.00		PRYTANIA	TERPSICHORE	PSLS	201901310201
153-007	153-058	09/24/2019	220.00		EUTERPE	COLISEUM	PSLS	201901310201
153-008	153-007	09/24/2019	277.00		COLISEUM	POLYMNIA	PSLS	201901310201
153-009	153-008	09/26/2019	303.00		COLISEUM	URANIA	PSLS	201901412101
153-010	153-009	09/26/2019	71.00		RACE	COLISEUM	PSLS	201901412101
153-011	153-010	09/26/2019	250.00		RACE	CAMP	PSLS	201901412101
153-012	153-011	09/27/2019	297.00		CAMP	ORANGE	PSLS	201901412101
153-013	153-010	09/27/2019	305.00		COLISEUM	FELICITY	PSLS	201901412101
153-014	153-013	09/27/2019	102.00		FELICITY	ORANGE	PSLS	201901412101
153-015	153-014	09/28/2019	180.00		ORANGE	CAMP	PSLS	201901412101
153-016	153-014	09/28/2019	273.00		FELICITY	CAMP	PSLS	201901412101
153-017	153-007	10/08/2019	120.00		COLISEUM	TERPSICHORE	PSLS	201901412101
153-018	153-017	09/28/2019	76.00		COLISEUM	TERPSICHORE	PSLS	201901412101
153-019	153-018	09/28/2019	92.00		COLISEUM	TERPSICHORE	PSLS	201901412101
153-020	153-019	09/28/2019	280.00		TERPSICHORE	PRYTANIA	PSLS	201901412101
153-021	153-019	09/28/2019	71.00		COLISEUM	TERPSICHORE	PSLS	201901412101
153-022	153-021	09/28/2019	345.00		TERPSICHORE	PRYTANIA	PSLS	201901412101
153-023	153-022	09/28/2019	210.00		PRYTANIA	MELPOMENE	PSLS	201901412101
153-024	153-021	09/28/2019	94.00		COLISEUM	TERPSICHORE	PSLS	201901412101
153-025	153-024	10/08/2019	83.00		COLISEUM	MELPOMENE	PSLS	201901412101

<u>STRUCT 1</u>	<u>STRUCT 2</u>	<u>COMPDATE</u>	<u>LENGTH</u>	<u>ADDRESS</u>	<u>STREET</u>	<u>CROSS STREET</u>	<u>ACTIVITY</u>	<u>WO_NO</u>
153-026	153-025	09/28/2019	110.00		COLISEUM	MELPOMENE	PSLS	201901412101
153-027	153-026	09/28/2019	335.00		MELPOMENE	PRYTANIA	PSLS	201901412101
153-051	139-005	09/28/2019	288.00		PRYTANIA AL	FELICITY	PSLS	201901412101
153-052	153-057	09/29/2019	185.00		FELICITY	COLISEUM	PSLS	201901412101
153-053	160-040	09/29/2019	299.00		PRYTANIA	MELPOMENE	PSLS	201901412101
153-054	153-053	09/29/2019	300.00		MELPOMENE	COLISEUM	PSLS	201901412101
153-057	153-051	09/29/2019	200.00		FELICITY	COLISEUM	PSLS	201901412101
153-058	153-001	09/29/2019	214.00		EUTERPE	COLISEUM	PSLS	201901412101
153-059	160-041	09/28/2019	239.00		COLISEUM	MELPOMENE	PSLS	201901412101
153-060	153-007	09/29/2019	157.00		COLISEUM PARK	EUTERPE	PSLS	201901412101
154-001	155-033	09/29/2019	223.00		EUTERPE	BARONNE	PSLS	201901412101
154-002	154-001	09/29/2019	289.00		BARONNE	POLYMNIA	PSLS	201901412101
154-005	154-002	10/08/2019	358.00		POLYMNIA	CARONDELET	PSLS	201901412101
154-006	154-002	09/29/2019	130.00		BARONNE	FELICITY	PSLS	201901412101
154-006	155-027	09/30/2019	220.00		FELICITY	BARONNE	PSLS	201901412101
154-007	154-001	09/30/2019	299.00		BARONNE	TERPSICHORE	PSLS	201901412101
154-008	154-007	10/01/2019	357.00		TERPSICHORE	CARONDELET	PSLS	201901412101
154-009	154-007	10/01/2019	294.00		BARONNE	MARTIN LUTHER	PSLS	201901412101
154-010	154-009	10/01/2019	28.00		MARTIN LUTHER	BARONNE	PSLS	201901412101
154-011	154-010	10/02/2019	305.00		MARTIN LUTHER	CARONDELET	PSLS	201901412101
154-012	154-069	10/02/2019	228.00		EUTERPE	CARONDELET	PSLS	201901412101
154-013	154-012	10/02/2019	309.00		CARONDELET	POLYMNIA	PSLS	201901412101
154-014	154-013	10/03/2019	183.00		CARONDELET	FELICITY	PSLS	201901412101
154-015	154-014	10/03/2019	28.00		CARONDELET	FELICITY	PSLS	201901412101
154-015	154-070	10/08/2019	230.00		FELICITY	CARONDELET	PSLS	201901412101
154-016	154-071	10/03/2019	213.00		FELICITY	ST CHARLES AV	PSLS	201901412101
154-017	154-013	10/04/2019	415.00		POLYMNIA	ST CHARLES AV	PSLS	201901412101
154-018	154-017	10/04/2019	236.00		ST CHARLES AV	FELICITY	PSLS	201901412101
154-019	154-012	10/05/2019	300.00		CARONDELET	TERPSICHORE	PSLS	201901412101
154-020	154-019	10/05/2019	248.00		CARONDELET	MARTIN LUTHER	PSLS	201901412101
154-021	154-012	10/05/2019	203.00		EUTERPE	ST CHARLES AV	PSLS	201901412101
154-022	154-021	10/05/2019	207.00		EUTERPE	ST CHARLES AV	PSLS	201901412101
154-023	154-022	10/05/2019	251.00		ST CHARLES AV	POLYMNIA	PSLS	201901412101
154-024	154-022	10/05/2019	243.00		ST CHARLES AV	TERPSICHORE	PSLS	201901412101
154-025	154-019	10/05/2019	408.00		TERPSICHORE	ST CHARLES AV	PSLS	201901412101
154-026	154-025	10/06/2019	289.00		ST CHARLES AV	MARTIN LUTHER	PSLS	201901412101
154-027	154-026	10/06/2019	335.00		MARTIN LUTHER	CARONDELET	PSLS	201901412101
154-028	155-062	06/23/2019	252.00		THALIA	BARONNE	PSLS	201900906701
154-029	154-028	10/06/2019	294.00		BARONNE	MARTIN LUTHER	PSLS	201901412101
154-030	154-029	06/23/2019	359.00		MARTIN LUTHER	CARONDELET	PSLS	201900906701
154-031	154-028	06/23/2019	250.00		BARONNE	ERATO	PSLS	201900906701

<u>STRUCT 1</u>	<u>STRUCT 2</u>	<u>COMPDATE</u>	<u>LENGTH</u>	<u>ADDRESS</u>	<u>STREET</u>	<u>CROSS STREET</u>	<u>ACTIVITY</u>	<u>WO_NO</u>
154-032	154-028	10/06/2019	255.00		THALIA	CARONDELET	PSLS	201901412101
154-033	154-032	06/30/2019	200.00		THALIA	CARONDELET	PSLS	201900906701
154-034	154-033	10/06/2019	244.00		CARONDELET	ERATO	PSLS	201901412101
154-035	154-033	06/23/2019	294.00		CARONDELET	MARTIN LUTHER	PSLS	201900906701
154-036	154-035	10/06/2019	328.00		MARTIN LUTHER	ST CHARLES AV	PSLS	201901412101
154-037	154-033	10/06/2019	355.00		THALIA	ST CHARLES AV	PSLS	201901412101
154-038	161-013	10/08/2019	385.00		ST CHARLES AV	ERATO	PSLS	201901412101
154-043	154-038	06/23/2019	291.00		ST CHARLES AV	THALIA	PSLS	201900906701
154-049	161-015	06/23/2019	357.00		ST CHARLES AV	ERATO	PSLS	201900906701
154-051	154-049	06/23/2019	37.00		ST CHARLES AV	ERATO	PSLS	201900906701
154-053	154-051	06/24/2019	280.00		ST CHARLES AV	THALIA	PSLS	201900906701
154-054	154-053	06/24/2019	379.00		THALIA	PRYTANIA	PSLS	201900906701
154-055	154-053	06/24/2019	296.00		ST CHARLES AV	MARTIN LUTHER	PSLS	201900906701
155-046	155-044	07/01/2019	230.00		ERATO	S SARATOGA	PSLS	201900906701
155-048	155-045	06/25/2019	273.00		S SARATOGA	MARTIN LUTHER	PSLS	201900906701
155-050	155-045	06/25/2019	257.00		THALIA	S RAMPART	PSLS	201900906701
155-058	155-056	06/25/2019	295.00		ORETHA CASTLE	ERATO	PSLS	201900906701
155-061	155-060	06/26/2019	330.00		ERATO	BARONNE	PSLS	201900906701
156-021	156-018	06/26/2019	290.00		S ROBERTSON	ERATO	PSLS	201900906701
156-031	156-030	06/26/2019	295.00		S LIBERTY	ERATO	PSLS	201900906701
157-001	158-026	07/08/2019	240.00		ST JOSEPH	CONVENTION	PSLS	201900992601
157-002	157-001	07/08/2019	18.00		CONVENTION	ST JOSEPH	PSLS	201900992601
157-003	157-002	07/08/2019	220.00		CONVENTION	S DIAMOND	PSLS	201900992601
157-004	157-003	07/09/2019	240.00		CONVENTION	HOWARD	PSLS	201900992601
157-005	170-002	07/09/2019	272.00		CONVENTION	ST JOSEPH	PSLS	201900992601
157-009	158-005	07/09/2019	363.00		THALIA	CONVENTION	PSLS	201900992601
157-013	158-003	07/15/2019	370.00		ERATO	CONVENTION	PSLS	201900992601
157-014	157-013	07/15/2019	40.00		ERATO	CONVENTION	PSLS	201900992601
157-015	157-014	07/15/2019	52.00		CONVENTION	ERATO	PSLS	201900992601
157-016	157-014	07/15/2019	216.00		CONVENTION	GAIENNIE	PSLS	201900992601
157-018	158-018	07/15/2019	142.00		TRIANGLE	CONVENTION	PSLS	201900992601
158-001	159-024	07/15/2019	39.00		ERATO	CALLIOPE	PSLS	201900992601
158-002	158-001	07/15/2019	324.00		ERATO	S PETERS	PSLS	201900992601
158-003	158-002	07/15/2019	75.00		ERATO	S PETERS	PSLS	201900992601
158-004	159-027	07/15/2019	220.00		THALIA	S PETERS	PSLS	201900992601
158-005	158-003	07/15/2019	360.00		S PETERS	THALIA	PSLS	201900992601
158-005	158-004	07/17/2019	229.00		THALIA	S PETERS	PSLS	201900992601
158-006	158-005	07/17/2019	372.00		S PETERS	HUNTER	PSLS	201900992601
158-008	158-003	07/17/2019	362.00		S PETERS	GAIENNIE	PSLS	201900992601
158-008	158-007	07/17/2019	233.00		GAIENNIE	S PETERS	PSLS	201900992601
158-009	158-008	07/17/2019	240.00		S PETERS	JOHN CHURCHILL	PSLS	201900992601

<u>STRUCT 1</u>	<u>STRUCT 2</u>	<u>COMPDATE</u>	<u>LENGTH</u>	<u>ADDRESS</u>	<u>STREET</u>	<u>CROSS STREET</u>	<u>ACTIVITY</u>	<u>WO_NO</u>
158-010	158-009	07/19/2019	231.00		JOHN CHURCHILL	S FRONT	PSLS	201900992601
158-011	158-008	07/19/2019	290.00		GAIENNIE	S FRONT	PSLS	201900992601
158-012	159-048	07/19/2019	220.00		HOWARD AV	POE	PSLS	201900992601
158-013	158-012	07/19/2019	10.00		HOWARD AV	POE	PSLS	201900992601
158-014	158-013	07/19/2019	205.00		POE	JOHN CHURCHILL	PSLS	201900992601
158-016	158-013	07/19/2019	285.00		HOWARD AV	S PETERS	PSLS	201900992601
159-055	159-056	08/02/2019	300.00		MAGAZINE	POEYFARRE	TV	DCGCTV,
159-055	159-056	10/24/2019	300.00		MAGAZINE	POEYFARRE	PSLS	201901530301
159-055	159-056	11/27/2019	300.00	1000	MAGAZINE		UNCHOKED	201901797601
159-055	160-013	10/31/2019	265.00		POEYFARRE	MAGAZINE	PSLS	201901530301
159-056	160-019	08/05/2019	75.00		JOHN CHURCHILL	MAGAZINE	TV	DCGCTV,
159-056	160-019	10/24/2019	75.00		JOHN CHURCHILL	MAGAZINE	PSLS	201901530301
159-056	160-019	11/12/2019	75.00	1035	MAGAZINE		UNCHOKED	201901700301
159-056	160-019	12/16/2019	75.00		MAGAZINE	POEYFARRE	UNCHOKED	201901943401
159-059	159-055	10/24/2019	251.00		MAGAZINE	HOWARD AV	PSLS	201901530301
160-008	160-007	10/24/2019	115.00		HOWARD AV	LAMBERT AL	PSLS	201901530301
160-010	160-008	10/24/2019	186.00		HOWARD AV	MAGAZINE	PSLS	201901530301
160-017	160-016	08/06/2019	93.00		CALLIOPE	MAGAZINE	TV	DCGCTV,
160-017	160-016	11/01/2019	93.00		CALLIOPE	MAGAZINE	PSLS	201901530301
160-018	160-017	11/01/2019	155.00		CALLIOPE	MAGAZINE	PSLS	201901530301
160-019	160-018	08/05/2019	53.00		CALLIOPE	MAGAZINE	TV	DCGCTV,
160-019	160-018	11/01/2019	53.00		CALLIOPE	MAGAZINE	PSLS	201901530301
160-020	161-025	08/06/2019	148.00		PRYTANIA	CALLIOPE	TV	DCGCTV,
160-037	160-025	06/28/2019	366.00		PRYTANIA	ERATO	PSLS	201900906701
160-038	160-037	06/28/2019	218.00		ERATO	COLISEUM	PSLS	201900906701
160-039	160-038	07/01/2019	249.00		COLISEUM	THALIA	PSLS	201900906701
160-040	160-037	06/29/2019	291.00		PRYTANIA	THALIA	PSLS	201900906701
160-041	160-040	06/29/2019	289.00		THALIA	COLISEUM	PSLS	201900906701
160-042	160-020	08/06/2019	32.00		CAMP	PRYTANIA	TV	DCGCTV,
161-004	161-001	06/29/2019	225.00		CLIO	CARONDELET	PSLS	201900906701
161-005	161-004	06/29/2019	226.00		CLIO	CARONDELET	PSLS	201900906701
161-012	161-005	06/29/2019	210.00		CLIO	ST CHARLES AV	PSLS	201900906701
161-013	161-012	06/29/2019	206.00		CLIO	ST CHARLES AV	PSLS	201900906701
161-015	161-013	06/29/2019	108.00		CLIO	ST CHARLES AV	PSLS	201900906701
161-025	161-024	08/06/2019	20.00		PRYTANIA AL	CALLIOPE	TV	DCGCTV,
162-022	155-060	06/29/2019	310.00		ORETHA CASTLE	CLIO	PSLS	201900906701
162-023	155-053	07/01/2019	357.00		S RAMPART	CLIO	PSLS	201900906701
162-025	155-044	06/29/2019	367.00		SIMON BOLIVAR AV	CLIO	PSLS	201900906701
162-026	162-025	06/29/2019	160.00		SIMON BOLIVAR AV	EARHART BL	PSLS	201900906701
162-028	162-027	06/01/2019	20.00		SIMON BOLIVAR AV	CLIO	PSLS	201900803201
163-019	156-021	06/01/2019	305.00		S ROBERTSON	CLIO	PSLS	201900803201



<u>STRUCT 1</u>	<u>STRUCT 2</u>	<u>COMPDATE</u>	<u>LENGTH</u>	<u>ADDRESS</u>	<u>STREET</u>	<u>CROSS STREET</u>	<u>ACTIVITY</u>	<u>WO_NO</u>
163-020	156-031	06/01/2019	368.00		S LIBERTY	CLIO	PSLS	201900803201
163-021	163-020	06/01/2019	15.00		CLIO	S LIBERTY	PSLS	201900803201
163-022	163-021	06/01/2019	294.00		CLIO	SIMON BOLIVAR AV	PSLS	201900803201
163-025	156-022	06/01/2019	321.00		FRERET	CLIO	PSLS	201900803201
164-011	164-010	06/01/2019	20.00		EARHART BL	MAGNOLIA	PSLS	201900803201
164-012	164-010	06/01/2019	225.00		MAGNOLIA	CLIO	PSLS	201900803201
164-031	164-010	06/01/2019	30.00		EARHART BL	MAGNOLIA	PSLS	201900803201
164-032	164-031	06/01/2019	35.00		EARHART BL	MAGNOLIA	PSLS	201900803201
165-025	144-032	06/01/2019	296.00		S JOHNSON	ERATO	PSLS	201900803201
165-025	144-032	06/30/2019	296.00		S JOHNSON	ERATO	PSLS	201900906701
166-017	145-012	06/08/2019	309.00		S TONTI	ERATO	PSLS	201900803201
166-018	166-017	06/01/2019	80.00		ERATO	S ROCHEBLAVE	PSLS	201900803201
166-019	166-018	06/01/2019	107.00		CALLIOPE HOUSING	ERATO	PSLS	201900803201
166-020	166-019	06/02/2019	220.00		CALLIOPE HOUSING	ERATO	PSLS	201900803201
166-021	166-018	06/02/2019	107.00		ERATO	S ROCHEBLAVE	PSLS	201900803201
166-022	166-021	06/02/2019	190.00		CALLIOPE HOUSING	ERATO	PSLS	201900803201
166-023	166-022	06/02/2019	240.00		CALLIOPE HOUSING	ERATO	PSLS	201900803201
166-025	166-024	06/02/2019	40.00		ERATO	S ROCHEBLAVE	PSLS	201900803201
167-001	167-047	06/02/2019	21.00		S DORGENOIS	CLIO PL	PSLS	201900803201
167-001	167-047	06/30/2019	21.00		S DORGENOIS	CLIO PL	PSLS	201900906701
167-002	167-001	06/02/2019	127.00		CLIO PL	S DORGENOIS	PSLS	201900803201
167-003	167-002	06/02/2019	70.00		CLIO PL	S DORGENOIS	PSLS	201900803201
167-005	167-004	06/02/2019	116.00		CLIO PL	S DORGENOIS	PSLS	201900803201
167-005	167-004	06/30/2019	116.00		CLIO PL	S DORGENOIS	PSLS	201900906701
167-006	167-005	06/02/2019	115.00		CLIO PL	S DORGENOIS	PSLS	201900803201
167-006	167-005	06/30/2019	115.00		CLIO PL	S DORGENOIS	PSLS	201900906701
167-007	167-006	06/02/2019	156.00		CLIO PL	S BROAD	PSLS	201900803201
167-007	167-006	06/30/2019	156.00		CLIO PL	S BROAD	PSLS	201900906701
167-025	168-014	06/02/2019	237.00		HOWARD AV	S BROAD	PSLS	201900803201
167-028	167-027	06/02/2019	275.00		EUPHROSINE	S BROAD	PSLS	201900803201
167-030	167-029	06/02/2019	346.00		S BROAD	PALMETTO	PSLS	201900803201
167-031	167-030	06/02/2019	42.00		S BROAD	PALMETTO	PSLS	201900803201
167-031	167-030	06/30/2019	42.00		S BROAD	PALMETTO	PSLS	201900906701
167-032	167-031	06/30/2019	218.00		S BROAD	HOWARD AV	PSLS	201900906701
167-033	168-015	06/02/2019	263.00		CLIO PL	S BROAD	PSLS	201900803201
167-034	167-033	06/03/2019	257.00		CLIO PL	S BROAD	PSLS	201900803201
167-035	133-036	06/08/2019	112.00		S BROAD	CLIO	PSLS	201900803201
167-036	167-035	06/03/2019	25.00		S BROAD	CLIO	PSLS	201900803201
167-037	167-036	06/03/2019	65.00		S BROAD	CLIO	PSLS	201900803201
167-038	167-037	06/03/2019	20.00		S BROAD	CLIO	PSLS	201900803201
167-042	167-041	06/03/2019	56.00		S BROAD	EARHART BL	PSLS	201900803201

<u>STRUCT 1</u>	<u>STRUCT 2</u>	<u>COMPDATE</u>	<u>LENGTH</u>	<u>ADDRESS</u>	<u>STREET</u>	<u>CROSS STREET</u>	<u>ACTIVITY</u>	<u>WO_NO</u>
167-043	167-042	06/03/2019	125.00		EARHART BL	S WHITE	PSLS	201900803201
167-044	167-043	06/03/2019	175.00		EARHART BL	S WHITE	PSLS	201900803201
167-047	133-001	06/03/2019	172.00		S DORGENOIS	CLIO PL	PSLS	201900803201
168-005	168-004	06/04/2019	193.00		EUPHROSINE	S GAYOSO	PSLS	201900803201
168-005	168-004	06/30/2019	193.00		EUPHROSINE	S GAYOSO	PSLS	201900906701
168-007	168-006	06/04/2019	38.00		PALMETTO	S DUPRE	PSLS	201900803201
168-007	168-006	06/30/2019	38.00		PALMETTO	S DUPRE	PSLS	201900906701
168-008	168-007	06/04/2019	275.00		PAIMETTO	S GAYOSO	PSLS	201900803201
168-008	168-007	06/30/2019	275.00		PAIMETTO	S GAYOSO	PSLS	201900906701
168-011	168-010	06/04/2019	405.00		HOWARD AV	S SALCEDO	PSLS	201900803201
168-011	168-010	06/30/2019	405.00		HOWARD AV	S SALCEDO	PSLS	201900906701
168-019	134-002	06/05/2019	358.00		S DUPRE	CLIO	PSLS	201900803201
168-021	168-020	06/05/2019	265.00		EARHART BL	S GAYOSO	PSLS	201900803201
168-022	134-004	06/05/2019	365.00		S GAYOSO	CLIO	PSLS	201900803201
168-022	168-019	06/08/2019	320.00		CLIO	S GAYOSO	PSLS	201900803201
168-024	168-023	06/06/2019	284.00		EARHART BL	S SALCEDO	PSLS	201900803201
168-025	134-015	06/06/2019	355.00		N SALCEDO	CLIO	PSLS	201900803201
168-025	168-022	06/08/2019	340.00		CLIO	S SALCEDO	PSLS	201900803201
168-032	168-031	06/06/2019	235.00		EUPHROSINE	S SALCEDO	PSLS	201900803201
169-004	169-003	06/06/2019	38.00		S RENDON	CLIO	PSLS	201900803201
169-005	169-004	06/07/2019	162.00		S RENDON	CALLIOPE	PSLS	201900803201
169-006	169-005	06/07/2019	102.00		S RENDON	CALLIOPE	PSLS	201900803201
169-012	169-009	06/07/2019	360.00		EUPHROSINE	S JEFFERSON DAVIS	PSLS	201900803201
169-022	169-020	06/07/2019	365.00		S CLARK	PALMETTO	PSLS	201900803201
169-028	169-009	06/08/2019	180.00		EUPHROSINE	S LOPEZ	PSLS	201900803201
174-013	174-012	01/08/2019	40.00	1301	GIROD		UNCHOKED	201900033601
176-008	176-011	04/08/2019	175.00	2	POYDRAS		UNCHOKED	201900556601
178-015	178-014	03/19/2019	28.00		ST CHARLES AV	UNION	TV	DCGCTV,
178-016	178-015	03/19/2019	35.00		ST CHARLES AV	UNION	TV	DCGCTV,
178-017	178-016	03/19/2019	75.00		ST CHARLES AV	GRAVIER	TV	DCGCTV,
178-083	178-014	03/19/2019	9.00	321	ST CHARLES AV	UNION	TV	DCGCTV,
178-084	178-083	03/20/2019	62.00	327	ST CHARLES AV	UNION	TV	DCGCTV,
182-018	182-017	06/08/2019	224.00		S PRIEUR	POYDRAS	PSLS	201900803201
183-001	188-016	06/08/2019	207.00		S ROCHEBLAVE	BRADISH AL	PSLS	201900803201
183-050	182-038	06/08/2019	288.00		CYPRESS	S GALVEZ	PSLS	201900803201
184-005	184-004	06/08/2019	204.00		PERDIDO	JANE AL	PSLS	201900803201
184-006	184-004	05/26/2019	292.00		PERDIDO	S BROAD	PSLS	201900735301
184-014	184-012	05/31/2019	210.00		S BROAD	TULANE AV	PSLS	201900735301
184-016	189-037	05/26/2019	210.00		S DORGENOIS	GRAVIER	PSLS	201900735301
184-018	184-039	05/30/2019	120.00		GRAVIER	S BROAD	PSLS	201900735301
184-019	189-039	05/26/2019	373.00		S BROAD	GRAVIER	PSLS	201900735301

<u>STRUCT 1</u>	<u>STRUCT 2</u>	<u>COMPDATE</u>	<u>LENGTH</u>	<u>ADDRESS</u>	<u>STREET</u>	<u>CROSS STREET</u>	<u>ACTIVITY</u>	<u>WO_NO</u>
184-034	184-040	05/30/2019	118.00		S WHITE	TULANE AV	PSLS	201900735301
184-036	184-035	05/26/2019	22.00		PERDIDO	S DORGENOIS	PSLS	201900735301
184-039	184-017	05/30/2019	131.00		GRAVIER	S BROAD	PSLS	201900735301
184-040	184-009	05/30/2019	54.00		S WHITE	TULANE AV	PSLS	201900735301
185-001	190-033	05/26/2019	238.00		S GAYOSO	GRAVIER	PSLS	201900735301
185-012	190-013	05/26/2019	245.00		S LOPEZ	GRAVIER	PSLS	201900735301
185-013	185-012	05/26/2019	225.00		S LOPEZ	GRAVIER	PSLS	201900735301
185-015	185-014	05/26/2019	255.00		RENDON	PERDIDO	PSLS	201900735301
185-015	185-014	11/02/2019	255.00		RENDON	PERDIDO	PSLS	201901635501
185-024	185-023	05/26/2019	250.00		S SALCEDO	PERDIDO	PSLS	201900735301
185-024	185-023	11/02/2019	250.00		S SALCEDO	PERDIDO	PSLS	201901635501
185-025	185-024	05/26/2019	204.00		PERDIDO	S LOPEZ	PSLS	201900735301
185-025	185-024	11/02/2019	204.00		PERDIDO	S LOPEZ	PSLS	201901635501
185-028	190-016	05/27/2019	395.00		RENDON	GRAVIER	PSLS	201900735301
185-030	190-043	05/27/2019	195.00		S DUPRE	GRAVIER	PSLS	201900735301
185-034	185-033	05/27/2019	336.00		S DUPRE	PERDIDO	PSLS	201900735301
186-011	191-026	05/27/2019	248.00		S CLARK	GRAVIER	PSLS	201900735301
186-014	191-041	05/27/2019	370.00		S JEFFERSON DAVIS	GRAVIER	PSLS	201900735301
187-005	192-030	05/27/2019	415.00		S SCOTT	GRAVIER	PSLS	201900735301
187-005	192-030	11/02/2019	415.00		S SCOTT	GRAVIER	PSLS	201901635501
187-006	187-005	05/27/2019	75.00		S SCOTT	GRAVIER	PSLS	201900735301
187-006	187-005	11/02/2019	75.00		S SCOTT	GRAVIER	PSLS	201901635501
187-007	187-006	05/27/2019	128.00		GRAVIER	S PIERCE	PSLS	201900735301
187-007	187-006	11/02/2019	128.00		GRAVIER	S PIERCE	PSLS	201901635501
187-008	187-012	05/31/2019	238.00		S CORTEZ	GRAVIER	PSLS	201900735301
187-010	193-022	05/28/2019	390.00		S CARROLLTON AV	GRAVIER	PSLS	201900735301
187-011	193-020	05/28/2019	255.00		S SOLOMON	GRAVIER	PSLS	201900735301
187-012	192-031	05/31/2019	236.00		S CORTEZ	GRAVIER	PSLS	201900735301
187-012	192-031	11/10/2019	236.00		S CORTEZ	GRAVIER	PSLS	201901635501
191-008	191-006	05/28/2019	311.00		S CLARK	BAUDIN	PSLS	201900735301
191-008	191-006	11/02/2019	311.00		S CLARK	BAUDIN	PSLS	201901635501
191-014	191-012	05/28/2019	322.00		S CLARK	D"HEMECOURT	PSLS	201900735301
191-014	191-012	11/02/2019	322.00		S CLARK	D"HEMECOURT	PSLS	201901635501
191-015	191-009	05/28/2019	373.00		S GENOIS	D"HEMECOURT	PSLS	201900735301
191-020	191-019	05/28/2019	211.00		S CLARK	TULANE AV	PSLS	201900735301
191-025	191-024	05/28/2019	335.00		TULANE AV	S TELEMACHUS	PSLS	201900735301
191-033	191-032	05/29/2019	361.00		S JEFFERSON DAVIS	BAUDIN	PSLS	201900735301
191-043	191-042	05/29/2019	254.00		BANKS	S CORTEZ	PSLS	201900735301
191-043	191-042	11/02/2019	254.00		BANKS	S CORTEZ	PSLS	201901635501
191-045	191-044	05/29/2019	245.00		BANKS	S GENOIS	PSLS	201900735301
191-045	191-044	11/03/2019	245.00		BANKS	S GENOIS	PSLS	201901635501

<u>STRUCT 1</u>	<u>STRUCT 2</u>	<u>COMPDATE</u>	<u>LENGTH</u>	<u>ADDRESS</u>	<u>STREET</u>	<u>CROSS STREET</u>	<u>ACTIVITY</u>	<u>WO_NO</u>
192-002	192-040	05/29/2019	223.00		BANKS	S CARROLLTON AV	PSLS	201900735301
192-002	192-040	11/03/2019	223.00		BANKS	S CARROLLTON AV	PSLS	201901635501
192-003	192-001	05/29/2019	312.00		BANKS	S SCOTT	PSLS	201900735301
192-003	192-001	11/03/2019	312.00		BANKS	S SCOTT	PSLS	201901635501
192-007	192-006	05/31/2019	290.00		S SCOTT	BAUDIN	PSLS	201900735301
192-007	192-006	11/10/2019	290.00		S SCOTT	BAUDIN	PSLS	201901635501
192-008	192-006	05/29/2019	294.00		BANKS	S CORTEZ	PSLS	201900735301
192-008	192-006	11/03/2019	294.00		BANKS	S CORTEZ	PSLS	201901635501
192-010	192-009	05/29/2019	293.00		BAUDIN	S CARROLLTON AV	PSLS	201900735301
192-010	192-009	11/03/2019	293.00		BAUDIN	S CARROLLTON AV	PSLS	201901635501
192-011	192-009	04/17/2019	375.00		BAUDIN	S SCOTT	PSLS	200900865201
192-011	192-009	05/30/2019	375.00		BAUDIN	S SCOTT	PSLS	201900735301
192-012	192-011	11/03/2019	285.00		BAUDIN	S CORTEZ	PSLS	201901635501
192-013	192-011	11/03/2019	311.00		S SCOTT	D"HEMECOURT	PSLS	201901635501
192-017	192-016	11/03/2019	285.00		S SCOTT	ULLOA	PSLS	201901635501
192-018	192-016	11/03/2019	320.00		D"HEMECOURT	S CORTEZ	PSLS	201901635501
192-022	192-021	11/04/2019	15.00		S SCOTT	ULLOA	PSLS	201901635501
192-023	192-022	11/04/2019	68.00		S SCOTT	TULANE AV	PSLS	201901635501
192-024	192-021	11/04/2019	295.00		ULLOA	S CORTEZ	PSLS	201901635501
192-025	192-019	11/05/2019	190.00		S PIERCE	TULANE AV	PSLS	201901635501
192-027	192-026	11/05/2019	253.00		TULANE AV	S CARROLLTON AV	PSLS	201901635501
192-037	192-036	11/05/2019	283.00		S CORTEZ	ULLOA	PSLS	201901635501
192-039	192-038	07/03/2019	294.00		BANKS	S CORTEZ	TV	DCGCTV,
192-039	192-038	10/15/2019	294.00		BANKS	S CORTEZ	PSLS	201901530001
192-039	192-038	11/06/2019	294.00		BANKS	S CORTEZ	PSLS	201901635501
192-040	192-001	10/15/2019	223.00		BANKS	S CARROLLTON AV	PSLS	201901530001
197-004	197-001	02/11/2019	212.00		CANAL	S SARATOGA	PSLS	201900151501
197-057	197-054	02/11/2019	173.00		CANAL	N RAMPART	PSLS	201900151501
197-058	197-057	02/11/2019	105.00		N RAMPART	IBERVILLE	PSLS	201900151501
197-059	197-057	02/11/2019	61.00		CANAL	N RAMPART	PSLS	201900151501
197-060	197-059	02/11/2019	375.00		N RAMPART	IBERVILLE	PSLS	201900151501
197-061	197-060	02/11/2019	355.00		N RAMPART	BIENVILLE	PSLS	201900151501
197-062	197-059	02/12/2019	182.00		CANAL	BURGUNDY	PSLS	201900151501
197-063	197-062	02/12/2019	181.00		CANAL	BURGUNDY	PSLS	201900151501
197-064	197-060	02/12/2019	365.00		IBERVILLE	BURGUNDY	PSLS	201900151501
197-064	197-075	02/12/2019	185.00		BURGUNDY	IBERVILLE	PSLS	201900151501
197-065	197-061	02/12/2019	369.00		BIENVILLE	BURGUNDY	PSLS	201900151501
197-065	197-064	02/12/2019	355.00		BURGUNDY	BIENVILLE	PSLS	201900151501
197-066	197-078	02/16/2019	50.00		IBERVILLE	DAUPHINE	PSLS	201900151501
197-067	197-065	02/13/2019	305.00		BIENVILLE	DAUPHINE	PSLS	201900151501
197-072	197-008	02/13/2019	137.00		S SARATOGA	CANAL	PSLS	201900151501

<u>STRUCT 1</u>	<u>STRUCT 2</u>	<u>COMPDATE</u>	<u>LENGTH</u>	<u>ADDRESS</u>	<u>STREET</u>	<u>CROSS STREET</u>	<u>ACTIVITY</u>	<u>WO_NO</u>
197-074	197-063	02/13/2019	50.00		BURGUNDY	CANAL	PSLS	201900151501
197-075	197-074	02/13/2019	138.00		BURGUNDY	IBERVILLE	PSLS	201900151501
197-077	197-064	02/16/2019	110.00		IBERVILLE	DAUPHINE	PSLS	201900151501
197-078	197-077	02/16/2019	135.00		IBERVILLE	DAUPHINE	PSLS	201900151501
198-011	198-010	02/13/2019	221.00		CANAL	N DERBIGNY	PSLS	201900151501
198-017	198-014	02/13/2019	360.00		S ROBERTSON	CANAL	PSLS	201900151501
198-021	198-020	02/14/2019	95.00		CANAL	N VILLERE	PSLS	201900151501
198-022	198-021	02/14/2019	200.00		CANAL	N VILLERE	PSLS	201900151501
198-023	198-013	02/14/2019	289.00		IBERVILLE	N VILLERE	PSLS	201900151501
198-023	198-022	02/15/2019	375.00		N VILLERE	IBERVILLE	PSLS	201900151501
198-025	198-022	02/15/2019	335.00		CANAL	MARAIS	PSLS	201900151501
198-026	198-023	02/15/2019	334.00		IBERVILLE	MARAIS	PSLS	201900151501
198-026	198-025	02/15/2019	375.00		MARAIS	IBERVILLE	PSLS	201900151501
198-027	198-026	02/15/2019	300.00		IBERVILLE	MARAIS	PSLS	201900151501
198-028	198-020	02/15/2019	100.00		S ROBERTSON	CANAL	PSLS	201900151501
198-045	198-035	02/15/2019	317.00		S ROBERTSON	CANAL	PSLS	201900151501
198-058	198-057	02/15/2019	249.00		CANAL	S DERBIGNY	PSLS	201900151501
198-067	198-009	02/15/2019	241.00		IBERVILLE	N DERBIGNY	PSLS	201900151501
201-007	201-005	11/09/2019	314.00	230	S BROAD	PALMYRA	UNCHOKED	201901680101
203-003	203-002	10/15/2019	155.00		PALMYRA	S JEFFERSON DAVIS	PSLS	201901530001
203-004	203-003	10/16/2019	22.00		PALMYRA	S JEFFERSON DAVIS	PSLS	201901530001
203-005	203-004	10/16/2019	375.00		S JEFFERSON DAVIS	CLEVELAND AV	PSLS	201901530001
203-006	203-005	10/16/2019	365.00		S JEFFERSON DAVIS	CANAL	PSLS	201901530001
203-007	203-006	10/16/2019	340.00		CANAL	S CLARK	PSLS	201901530001
203-008	203-007	07/04/2019	271.00		CANAL	S GENOIS	TV	DCGCTV,
203-008	203-007	10/17/2019	271.00		CANAL	S GENOIS	PSLS	201901530001
203-009	203-004	10/17/2019	340.00		PALMYRA	S CLARK	PSLS	201901530001
203-010	203-005	10/17/2019	340.00		CLEVELAND AV	S CLARK	PSLS	201901530001
203-010	203-009	10/18/2019	375.00		S CLARK	CLEVELAND AV	PSLS	201901530001
203-011	203-010	10/18/2019	315.00		S CLARK	CANAL	PSLS	201901530001
203-012	203-010	10/17/2019	270.00		CLEVELAND AV	S GENOIS	PSLS	201901530001
203-013	203-055	10/19/2019	375.00		S GENOIS	CLEVELAND AV	PSLS	201901530001
203-014	203-013	10/19/2019	320.00		S GENOIS	CANAL	PSLS	201901530001
203-015	203-055	10/19/2019	330.00		PALMYRA	S TELEMACHUS	PSLS	201901530001
203-016	203-013	10/19/2019	332.00		CLEVELAND AV	S TELEMACHUS	PSLS	201901530001
203-016	203-015	10/19/2019	375.00		S TELEMACHUS	CLEVELAND AV	PSLS	201901530001
203-017	203-016	10/19/2019	320.00		S TELEMACHUS	CANAL	PSLS	201901530001
203-017	203-016	11/06/2019	320.00		S TELEMACHUS	CANAL	PSLS	201901635501
203-018	203-016	10/21/2019	274.00		CLEVELAND AV	S CORTEZ	PSLS	201901530001
203-019	203-015	10/21/2019	35.00		S TELEMACHUS	PALMYRA	PSLS	201901530001
203-030	204-009	10/21/2019	328.00		IBERVILLE	N TELEMACHUS	PSLS	201901530001

<u>STRUCT 1</u>	<u>STRUCT 2</u>	<u>COMPDATE</u>	<u>LENGTH</u>	<u>ADDRESS</u>	<u>STREET</u>	<u>CROSS STREET</u>	<u>ACTIVITY</u>	<u>WO_NO</u>
203-031	203-030	10/21/2019	305.00		N TELEMACHUS	BIENVILLE	PSLS	201901530001
203-032	203-031	10/21/2019	275.00		BIENVILLE	N GENOIS	PSLS	201901530001
203-033	203-030	10/21/2019	372.00		N TELEMACHUS	CANAL	PSLS	201901530001
203-034	203-033	10/21/2019	278.00		CANAL	N GENOIS	PSLS	201901530001
203-035	203-030	10/21/2019	330.00		IBERVILLE	N GENOIS	PSLS	201901530001
203-036	203-035	10/23/2019	305.00		N GENOIS	BIENVILLE	PSLS	201901530001
203-037	203-036	10/23/2019	273.00		BIENVILLE	N CLARK	PSLS	201901530001
203-038	203-035	10/23/2019	358.00		N GENOIS	CANAL	PSLS	201901530001
203-039	203-038	10/24/2019	276.00		CANAL	N CLARK	PSLS	201901530001
203-040	203-035	10/24/2019	330.00		IBERVILLE	N CLARK	PSLS	201901530001
203-041	203-040	10/24/2019	305.00		N CLARK	BIENVILLE	PSLS	201901530001
203-042	203-057	10/31/2019	250.00		BIENVILLE	N JEFFERSON DAVIS	PSLS	201901530001
203-044	203-043	06/25/2019	275.00		CANAL	N JEFFERSON DAVIS	TV	DCGCTV,
203-044	203-043	11/06/2019	275.00		CANAL	N JEFFERSON DAVIS	PSLS	201901635501
203-049	203-048	06/25/2019	290.00		BIENVILLE	N GENOIS	TV	DCGCTV,
203-050	203-048	06/25/2019	120.00		BIENVILLE	N CORTEZ	TV	DCGCTV,
203-050	203-048	11/08/2019	120.00		BIENVILLE	N CORTEZ	PSLS	201901635501
203-054	203-053	07/04/2019	267.00		CANAL	S GENOIS	TV	DCGCTV,
203-054	203-053	11/08/2019	267.00		CANAL	S GENOIS	PSLS	201901635501
203-057	203-041	06/24/2019	22.00		BIENVILLE	N CLARK	TV	DCGCTV,
204-005	204-004	11/08/2019	375.00		CANAL	S PIERCE	PSLS	201901635501
204-006	204-005	11/09/2019	358.00		CANAL	S CARROLLTON AV	PSLS	201901635501
204-012	204-011	06/14/2019	306.00		CANAL	N PIERCE	TV	DCGCTV,
204-012	204-011	11/09/2019	306.00		CANAL	N PIERCE	PSLS	201901635501
204-014	204-013	06/25/2019	239.00		N SCOTT	BIENVILLE	TV	DCGCTV,
204-014	204-013	11/09/2019	239.00		N SCOTT	BIENVILLE	PSLS	201901635501
204-016	204-015	06/25/2019	235.00		N SCOTT	BIENVILLE	TV	DCGCTV,
204-016	204-015	11/09/2019	235.00		N SCOTT	BIENVILLE	PSLS	201901635501
204-018	204-017	11/09/2019	350.00		N PIERCE	CANAL	PSLS	201901635501
204-019	204-018	11/09/2019	345.00		CANAL	N CARROLLTON AV	PSLS	201901635501
204-020	204-017	06/14/2019	308.00		S PIERCE	BIENVILLE	TV	DCGCTV,
204-020	204-017	07/02/2019	308.00		S PIERCE	BIENVILLE	TV	DCGCTV,
204-020	204-017	11/09/2019	308.00		S PIERCE	BIENVILLE	PSLS	201901635501
204-021	204-020	07/02/2019	280.00		BIENVILLE	N CARROLLTON AV	TV	DCGCTV,
204-021	204-020	11/09/2019	280.00		BIENVILLE	N CARROLLTON AV	PSLS	201901635501
204-022	204-020	07/02/2019	317.00		BIENVILLE	N SCOTT	TV	DCGCTV,
204-022	204-020	11/10/2019	317.00		BIENVILLE	N SCOTT	PSLS	201901635501
204-027	204-026	07/03/2019	305.00		BIENVILLE	N PIERCE	TV	DCGCTV,
204-027	204-026	11/10/2019	305.00		BIENVILLE	N PIERCE	PSLS	201901635501
204-029	204-028	06/14/2019	297.00		S SCOTT	CANAL	TV	DCGCTV,
204-029	204-028	11/10/2019	297.00		S SCOTT	CANAL	PSLS	201901635501

<u>STRUCT 1</u>	<u>STRUCT 2</u>	<u>COMPDATE</u>	<u>LENGTH</u>	<u>ADDRESS</u>	<u>STREET</u>	<u>CROSS STREET</u>	<u>ACTIVITY</u>	<u>WO_NO</u>
204-035	204-033	11/10/2019	222.00		CLEVELAND AV	S CARROLLTON AV	PSLS	201901635501
204-037	204-028	11/10/2019	90.00		CLEVELAND AV	S PIERCE	PSLS	201901635501
204-038	204-037	11/10/2019	15.00		CLEVELAND AV	S PIERCE	PSLS	201901635501
204-039	204-038	11/10/2019	202.00		CLEVELAND AV	S PIERCE	PSLS	201901635501
204-040	204-037	06/14/2019	212.00		CLEVELAND AV	S PIERCE	TV	DCGCTV,
204-040	204-037	11/10/2019	212.00		CLEVELAND AV	S PIERCE	PSLS	201901635501
213-006	213-004	11/09/2019	460.00	6361	WEST END BL	FREMONT	UNCHOKED	201901681401
214-027	214-026	04/01/2019	157.00	6831	WEST END BL	CHAPELLE	UNCHOKED	201900525401
226-010	226-009	11/01/2019	341.00	7400 BLK	CANAL BL		TV SEWER	201901629401
226-057	226-055	03/02/2019	265.00	309	OPAL	WEST END BL	UNCHOKED	201900360901
226-086	226-085	10/17/2019	370.00	322	JEWEL	CAMEO	UNCHOKED	201901559801
227-076	227-075	10/04/2019	90.00	N/A	CANAL BL	RING	FLUSHED	201901482901
232-015	232-013	05/09/2019	38.00	863	POLK	MARSHALL FOCH	UNCHOKED	201900728001
232-018	232-017	04/12/2019	95.00	863	POLK	GEN DIAZ	UNCHOKED	201900588302
232-037	232-035	01/27/2019	260.00	987	POLK	ORLEANS AV	UNCHOKED	201900141701
236-034	236-033	11/04/2019	287.00	7100	ARGONNE BL	CONRAD	UNCHOKED	201901642401
237-022	237-021	08/06/2019	230.00	18	TERN	LAKESHORE DR	UNCHOKED	201901151301
237-056	237-055	08/07/2019	220.00	45	STILT	HYBISCUS LN	UNCHOKED	201901159001
237-058	237-057	08/07/2019	230.00	45	STILT	MARCONI DR	UNCHOKED	201901151501
237-064	237-063	03/01/2019	110.00	26	SWAN	MARCONI DR	UNCHOKED	201900355601
241-008	241-001	03/26/2019	268.00	60	ALLARD BL		UNCHOKED	201900490601
241-009	241-008	03/04/2019	260.00	902	STEWART CT	DUMAINE	UNCHOKED	201900366001
241-010	241-009	11/19/2019	270.00	845	N CARROLLTON AV		UNCHOKED	201901741901
241-010	241-009	12/17/2019	270.00	845	N CARROLLTON AV	DUMAINE	UNCHOKED	201901882401
250-063	250-062	08/13/2019	257.00		PRENTISS AV	PROVIDENCE PL	TV	DCGCTV,
250-064	250-063	08/14/2019	258.00		PROVIDENCE PL	PRESSBURG	TV	DCGCTV,
250-065	250-064	08/14/2019	252.00		PROVIDENCE PL	PRESSBURG	TV	DCGCTV,
250-066	250-065	08/13/2019	182.00		PROVIDENCE PL	PRESSBURG	TV	DCGCTV,
250-073	250-072	08/15/2019	373.00		PRESSBURG	PROVIDENCE PL	TV	DCGCTV,
250-074	250-073	08/15/2019	124.00		PROVIDENCE PL	ROBERT E LEE BL	TV	DCGCTV,
250-075	250-074	08/15/2019	195.00		PROVIDENCE PL	ROBERT E LEE BL	TV	DCGCTV,
250-076	250-075	08/14/2019	296.00		PROVIDENCE PL	ROBERT E LEE BL	TV	DCGCTV,
250-077	250-076	08/14/2019	285.00		PROVIDENCE PL	ROBERT E LEE BL	TV	DCGCTV,
251-041	251-040	06/19/2019	115.00	6009	DEBORE DR	MADRID	UNCHOKED	201900931401
266-001	267-029	02/15/2019	424.00		ST PETER	DECATUR	PSLS	201900151501
266-002	266-001	02/15/2019	27.00		ST PETER	DECATUR	PSLS	201900151501
266-003	266-002	02/15/2019	62.00		ST PETER	DECATUR	PSLS	201900151501
266-004	266-001	02/11/2019	198.00		DECATUR	WILKINSON	PSLS	201900151501
266-005	266-004	02/11/2019	150.00		WILKINSON	DECATUR	PSLS	201900151501
266-006	266-026	02/16/2019	20.00		DECATUR	TOULOUSE	PSLS	201900151501
266-007	267-032	02/11/2019	370.00		TOULOUSE	DECATUR	PSLS	201900151501

<u>STRUCT 1</u>	<u>STRUCT 2</u>	<u>COMPDATE</u>	<u>LENGTH</u>	<u>ADDRESS</u>	<u>STREET</u>	<u>CROSS STREET</u>	<u>ACTIVITY</u>	<u>WO_NO</u>
266-008	266-007	02/11/2019	15.00		TOULOUSE	DECATUR	PSLS	201900151501
266-009	266-008	01/30/2019	328.00		DECATUR	ST LOUIS	PSLS	201900151301
266-009	266-008	02/11/2019	328.00		DECATUR	ST LOUIS	PSLS	201900151501
266-010	267-061	02/12/2019	406.00		CONTI	DECATUR	PSLS	201900151501
266-011	266-010	02/12/2019	357.00		DECATUR	ST LOUIS	PSLS	201900151501
266-012	266-011	02/12/2019	106.00		ST LOUIS	DECATUR	PSLS	201900151501
266-013	177-042	02/17/2019	369.00		N PETERS	CONTI	PSLS	201900151501
266-014	266-013	02/17/2019	300.00		N PETERS	ST LOUIS	PSLS	201900151501
266-015	177-043	02/17/2019	363.00		CLAY	CONTI	PSLS	201900151501
266-016	266-015	02/17/2019	111.00		CONTI	N FRONT	PSLS	201900151501
266-017	267-045	02/17/2019	405.00		ST ANN	DECATUR	PSLS	201900151501
266-018	266-017	02/17/2019	142.00		DECATUR	MADISON	PSLS	201900151501
266-019	267-046	02/17/2019	403.00		MADISON	DECATUR	PSLS	201900151501
266-020	266-019	02/17/2019	115.00		DECATUR	DUMAINE	PSLS	201900151501
266-021	267-047	02/17/2019	402.00		DUMAINE	DECATUR	PSLS	201900151501
266-022	266-021	02/16/2019	15.00		DECATUR	DUMAINE	PSLS	201900151501
266-023	266-022	02/16/2019	116.00		DUMAINE	DECATUR	PSLS	201900151501
266-025	267-043	02/16/2019	387.00		ST LOUIS	DECATUR	PSLS	201900151501
266-026	266-004	02/16/2019	91.00		DECATUR	TOULOUSE	PSLS	201900151501
267-001	268-012	01/30/2019	363.00		ST ANN	DAUPHINE	PSLS	201900151601
267-003	267-002	01/30/2019	197.00		DAUPHINE	ST PETER	PSLS	201900151601
267-004	267-003	01/30/2019	345.00		ST PETER	BOURBON	PSLS	201900151601
267-005	267-004	01/30/2019	299.00		ST PETER	ROYAL	PSLS	201900151601
267-006	267-003	01/31/2019	363.00		DAUPHINE	TOULOUSE	PSLS	201900151601
267-007	267-006	01/31/2019	300.00		DAUPHINE	ST LOUIS	PSLS	201900151601
267-008	267-004	01/31/2019	363.00		BOURBON	TOULOUSE	PSLS	201900151601
267-008	267-006	01/31/2019	348.00		TOULOUSE	BOURBON	PSLS	201900151601
267-009	267-008	02/01/2019	300.00		BOURBON	ST LOUIS	PSLS	201900151601
267-010	267-008	02/01/2019	25.00		TOULOUSE	BOURBON	PSLS	201900151601
267-011	267-010	02/01/2019	280.00		TOULOUSE	ROYAL	PSLS	201900151601
267-012	267-001	02/01/2019	365.00		DAUPHINE	DUMAINE	PSLS	201900151601
267-012	268-013	02/02/2019	362.00		DUMAINE	DAUPHINE	PSLS	201900151601
267-013	267-063	02/02/2019	325.00		ST ANN	BOURBON	PSLS	201900151601
267-015	267-014	02/02/2019	142.00		BOURBON	ST PETER	PSLS	201900151601
267-016	267-014	02/02/2019	293.00		ORLEANS	ROYAL	PSLS	201900151601
267-017	267-012	02/02/2019	344.00		DUMAINE	BOURBON	PSLS	201900151601
267-017	267-013	02/02/2019	374.00		BOURBON	DUMAINE	PSLS	201900151601
267-018	267-013	02/02/2019	374.00		ST ANN	ROYAL	PSLS	201900151601
267-019	267-017	02/02/2019	374.00		DUMAINE	ROYAL	PSLS	201900151601
267-019	267-018	02/02/2019	373.00		ROYAL	DUMAINE	PSLS	201900151601
267-020	267-018	02/01/2019	145.00		ROYAL	PERE ANTOINE AL	PSLS	201900151601



<u>STRUCT 1</u>	<u>STRUCT 2</u>	<u>COMPDATE</u>	<u>LENGTH</u>	<u>ADDRESS</u>	<u>STREET</u>	<u>CROSS STREET</u>	<u>ACTIVITY</u>	<u>WO_NO</u>
267-021	267-020	02/02/2019	275.00		PERE ANTOINE AL	CHARTRES	PSLS	201900151601
267-022	267-020	02/03/2019	110.00		ROYAL	ORLEANS AL	PSLS	201900151601
267-023	267-022	02/03/2019	165.00		ORLEANS AL	CABILDO AL	PSLS	201900151601
267-025	267-023	02/03/2019	70.00		CABILDO AL	ST PETER	PSLS	201900151601
267-026	267-022	02/03/2019	142.00		ROYAL	ST PETER	PSLS	201900151601
267-027	267-026	02/03/2019	337.00		ST PETER	CHARTRES	PSLS	201900151601
267-028	267-027	02/03/2019	317.00		CHARTRES	TOULOUSE	PSLS	201900151601
267-029	267-027	02/03/2019	28.00		ST PETER	CHARTRES	PSLS	201900151601
267-030	267-029	02/03/2019	180.00		CHARTRES	WILKINSON	PSLS	201900151601
267-030	267-029	04/27/2019	180.00	536	CHARTRES	TOULOUSE	UNCHOKED	201900663901
267-031	267-030	02/03/2019	315.00		WILKINSON	DECATUR	PSLS	201900151601
267-032	267-030	02/03/2019	177.00		CHARTRES	TOULOUSE	PSLS	201900151601
267-033	267-032	02/03/2019	20.00		CHARTRES	TOULOUSE	PSLS	201900151601
267-034	267-026	02/04/2019	355.00		ROYAL	TOULOUSE	PSLS	201900151601
267-035	267-034	02/04/2019	340.00		TOULOUSE	CHARTRES	PSLS	201900151601
267-036	267-035	02/04/2019	235.00		CHARTRES	ST LOUIS	PSLS	201900151601
267-037	267-034	02/05/2019	316.00		ROYAL	ST LOUIS	PSLS	201900151601
267-037	267-040	02/05/2019	52.00		ROYAL	TOULOUSE	PSLS	201900151601
267-038	268-057	02/05/2019	364.00		ST LOUIS	DAUPHINE	PSLS	201900151601
267-039	267-038	02/06/2019	363.00		ST LOUIS	BOURBON	PSLS	201900151601
267-040	267-039	02/09/2019	359.00		ST LOUIS	ROYAL	PSLS	201900151601
267-040	267-065	02/06/2019	53.00		ROYAL	ST LOUIS	PSLS	201900151601
267-041	267-040	02/06/2019	180.00		ST LOUIS	CHARTRES	PSLS	201900151601
267-042	267-041	02/06/2019	157.00		ST LOUIS	CHARTRES	PSLS	201900151601
267-043	267-042	02/07/2019	30.00		ST LOUIS	CHARTRES	PSLS	201900151601
267-044	267-033	02/07/2019	296.00		CHARTRES	ST LOUIS	PSLS	201900151601
267-044	267-043	02/07/2019	50.00		CHARTRES	TOULOUSE	PSLS	201900151601
267-045	267-018	02/07/2019	345.00		ST ANN	CHARTRES	PSLS	201900151601
267-046	267-045	02/07/2019	201.00		CHARTRES	MADISON	PSLS	201900151601
267-047	267-019	02/07/2019	350.00		DUMAINE	CHARTRES	PSLS	201900151601
267-047	267-046	02/07/2019	170.00		CHARTRES	DUMAINE	PSLS	201900151601
267-048	196-039	02/07/2019	366.00		DAUPHINE	CONTI	PSLS	201900151601
267-049	267-048	02/08/2019	310.00		DAUPHINE	ST LOUIS	PSLS	201900151601
267-050	267-048	02/08/2019	345.00		CONTI	BOURBON	PSLS	201900151601
267-051	267-050	02/08/2019	93.00		BOURBON	ST LOUIS	PSLS	201900151601
267-052	267-051	02/09/2019	205.00		BOURBON	ST LOUIS	PSLS	201900151601
267-053	196-041	02/09/2019	364.00		BOURBON	CONTI	PSLS	201900151601
267-054	267-053	02/09/2019	275.00		CONTI	ROYAL	PSLS	201900151601
267-055	196-050	02/09/2019	365.00		ROYAL	CONTI	PSLS	201900151601
267-056	267-055	02/09/2019	210.00		ROYAL	ST LOUIS	PSLS	201900151601
267-057	267-056	02/09/2019	98.00		ROYAL	ST LOUIS	PSLS	201900151601

<u>STRUCT 1</u>	<u>STRUCT 2</u>	<u>COMPDATE</u>	<u>LENGTH</u>	<u>ADDRESS</u>	<u>STREET</u>	<u>CROSS STREET</u>	<u>ACTIVITY</u>	<u>WO_NO</u>
267-058	196-054	02/09/2019	360.00		EXCHANGE PL	CONTI	PSLS	201900151601
267-059	267-058	02/09/2019	170.00		CONTI	CHARTRES	PSLS	201900151601
267-060	267-059	02/09/2019	303.00		CHARTRES	ST LOUIS	PSLS	201900151601
267-061	196-065	02/09/2019	361.00		CHARTRES	CONTI	PSLS	201900151601
267-062	267-061	02/09/2019	308.00		CHARTRES	ST LOUIS	PSLS	201900151601
267-063	267-001	02/09/2019	20.00		ST ANN	DAUPHINE	PSLS	201900151601
267-064	268-020	02/09/2019	327.00		TOULOUSE	DAUPHINE	PSLS	201900151601
268-009	268-007	02/10/2019	365.00		ST ANN	N RAMPART	PSLS	201900151701
268-010	268-009	02/10/2019	62.00		ST ANN	N RAMPART	PSLS	201900151701
268-011	268-010	02/10/2019	365.00		N RAMPART	DUMAINE	PSLS	201900151701
268-012	268-010	02/11/2019	370.00		ST ANN	BURGUNDY	PSLS	201900151701
268-013	268-011	02/11/2019	369.00		DUMAINE	BURGUNDY	PSLS	201900151701
268-013	268-012	02/11/2019	365.00		BURGUNDY	DUMAINE	PSLS	201900151701
268-014	268-010	02/11/2019	224.00		N RAMPART	ORLEANS	PSLS	201900151701
268-015	268-012	02/12/2019	220.00		BURGUNDY	ORLEANS	PSLS	201900151701
268-015	268-014	02/12/2019	372.00		ORLEANS	BURGUNDY	PSLS	201900151701
268-016	268-015	02/12/2019	305.00		ORLEANS	DAUPHINE	PSLS	201900151701
268-017	268-014	02/13/2019	195.00		N RAMPART	ST PETER	PSLS	201900151701
268-018	268-015	02/13/2019	196.00		BURGUNDY	ST PETER	PSLS	201900151701
268-018	268-017	02/13/2019	371.00		ST PETER	BURGUNDY	PSLS	201900151701
268-020	268-018	02/17/2019	358.00		BURGUNDY	TOULOUSE	PSLS	201900151701
268-021	268-020	02/14/2019	282.00		BURGUNDY	ST LOUIS	PSLS	201900151701
268-022	268-017	02/14/2019	354.00		N RAMPART	TOULOUSE	PSLS	201900151701
268-023	268-022	02/14/2019	315.00		TOULOUSE	BURGUNDY	PSLS	201900151701
268-024	268-022	02/15/2019	370.00		N RAMPART	ST LOUIS	PSLS	201900151701
268-025	268-024	02/15/2019	353.00		ST LOUIS	BURGUNDY	PSLS	201900151701
268-026	268-025	02/15/2019	322.00		BURGUNDY	TOULOUSE	PSLS	201900151701
268-027	268-025	02/16/2019	258.00		BURGUNDY	CONTI	PSLS	201900151701
268-033	268-024	02/16/2019	70.00		ST LOUIS	N RAMPART	PSLS	201900151701
268-033	268-032	02/16/2019	170.00		ST LOUIS	N RAMPART	PSLS	201900151701
268-034	268-017	02/16/2019	73.00		ST PETER	N RAMPART	PSLS	201900151701
268-037	268-034	02/16/2019	355.00		N RAMPART	TOULOUSE	PSLS	201900151701
268-040	268-037	02/16/2019	300.00		N RAMPART	ST LOUIS	PSLS	201900151701
268-053	197-061	02/16/2019	373.00		N RAMPART	CONTI	PSLS	201900151701
268-054	268-053	02/16/2019	301.00		N RAMPART	ST LOUIS	PSLS	201900151701
268-055	197-065	02/16/2019	368.00		BURGUNDY	CONTI	PSLS	201900151701
268-055	268-053	02/16/2019	375.00		CONTI	BURGUNDY	PSLS	201900151701
268-056	268-055	02/16/2019	300.00		BURGUNDY	ST LOUIS	PSLS	201900151701
268-057	268-056	02/16/2019	42.00		BURGUNDY	ST LOUIS	PSLS	201900151701
268-058	268-055	02/16/2019	303.00		CONTI	DAUPHINE	PSLS	201900151701
269-006	269-SPSA	02/09/2019	150.00		ST ANN	MARAIS	PSLS	201900151801

<u>STRUCT 1</u>	<u>STRUCT 2</u>	<u>COMPDATE</u>	<u>LENGTH</u>	<u>ADDRESS</u>	<u>STREET</u>	<u>CROSS STREET</u>	<u>ACTIVITY</u>	<u>WO_NO</u>
269-007	269-006	02/09/2019	80.00		MARAIS	ST ANN	PSLS	201900151801
269-009	269-006	02/09/2019	315.00		ST ANN	N VILLERE	PSLS	201900151801
269-014	269-013	02/09/2019	310.00		DUMAINE	N VILLERE	PSLS	201900151801
269-015	269-014	02/09/2019	285.00		N VILLERE	ST ANN	PSLS	201900151801
269-016	269-007	02/10/2019	280.00		MARAIS	DUMAINE	PSLS	201900151801
269-016	269-014	02/09/2019	305.00		DUMAINE	MARAIS	PSLS	201900151801
269-017	269-016	02/09/2019	330.00		MARAIS	ST PHILIP	PSLS	201900151801
269-019	269-018	02/09/2019	315.00		DUMAINE	N VILLERE	PSLS	201900151801
269-020	269-019	02/09/2019	295.00		N VILLERE	ST PHILIP	PSLS	201900151801
269-044	269-043	02/07/2019	165.00		N VILLERE	ST PETER	PSLS	201900151801
269-045	269-044	02/07/2019	295.00		ST PETER	MARAIS	PSLS	201900151801
269-046	269-045	02/07/2019	135.00		MARAIS	LAFITTE	PSLS	201900151801
269-051	269-049	02/07/2019	325.00		LAFITTE	N VILLERE	PSLS	201900151801
269-052	269-051	02/07/2019	246.00		LAFITTE	MARAIS	PSLS	201900151801
269-058	269-057	02/07/2019	245.00		LAFITTE	N DERBIGNY	PSLS	201900151801
269-061	269-060	10/02/2019	10.00		ST LOUIS	N ROBERTSON	TV	DCGCTV,
269-062	269-061	02/10/2019	255.00		ST LOUIS	N VILLERE	PSLS	201900151801
269-062	269-061	10/02/2019	255.00		ST LOUIS	N VILLERE	TV	DCGCTV,
269-065	269-064	02/10/2019	280.00		ST LOUIS	N VILLERE	PSLS	201900151801
269-066	269-065	02/10/2019	279.00		ST LOUIS	MARAIS	PSLS	201900151801
269-069	198-005	02/10/2019	300.00		N VILLERE	CONTI	PSLS	201900151801
269-069	269-068	02/10/2019	312.00		CONTI	N VILLERE	PSLS	201900151801
269-070	269-069	02/10/2019	265.00		N VILLERE	ST LOUIS	PSLS	201900151801
269-071	269-069	02/10/2019	256.00		CONTI	MARAIS	PSLS	201900151801
269-072	198-006	02/10/2019	386.00		MARAIS	CONTI	PSLS	201900151801
269-073	269-072	02/10/2019	163.00		MARAIS	ST LOUIS	PSLS	201900151801
269-074	269-073	02/10/2019	238.00		MARAIS	ST LOUIS	PSLS	201900151801
269-075	269-073	02/10/2019	143.00		MARAIS	ST LOUIS	PSLS	201900151801
269-079	269-078	02/10/2019	235.00		ST LOUIS	N DERBIGNY	PSLS	201900151801
269-085	269-030	02/10/2019	311.00		ST ANN	N VILLERE	PSLS	201900151801
269-088	269-085	02/10/2019	280.00		ST ANN	MARAIS	PSLS	201900151801
269-095	269-053	02/10/2019	258.00		ST PETER	N VILLERE	PSLS	201900151801
274-009	274-007	07/09/2019	303.00		HAGAN AV	LAFITTE	PSLS	201900992401
274-010	273-025	07/09/2019	303.00		LAFITTE	MOSS	PSLS	201900992401
274-011	273-063	07/09/2019	301.00		CONTI	MOSS	PSLS	201900992401
274-012	273-048	07/09/2019	365.00		ST ANN	HAGAN AV	PSLS	201900992401
274-013	274-012	07/09/2019	237.00		HAGAN AV	ORLEANS AV	PSLS	201900992401
274-014	274-013	07/09/2019	192.00		ORLEANS AV	MOSS	PSLS	201900992401
274-015	273-049	07/09/2019	298.00		ORLEANS AV	HAGAN AV	PSLS	201900992401
274-016	274-012	07/09/2019	250.00		ST ANN	MOSS	PSLS	201900992401
274-017	274-016	07/09/2019	258.00		ST ANN	MOSS	PSLS	201900992401

<u>STRUCT 1</u>	<u>STRUCT 2</u>	<u>COMPDATE</u>	<u>LENGTH</u>	<u>ADDRESS</u>	<u>STREET</u>	<u>CROSS STREET</u>	<u>ACTIVITY</u>	<u>WO_NO</u>
274-018	274-017	07/09/2019	205.00		MOSS	ORLEANS AV	PSLS	201900992401
274-019	274-017	07/09/2019	311.00		MOSS	DUMAINE	PSLS	201900992401
274-020	273-047	07/09/2019	371.00		DUMAINE	HAGAN AV	PSLS	201900992401
274-020	289-050	07/17/2019	435.00		HAGAN AV	DUMAINE	PSLS	201900992401
274-021	274-020	07/09/2019	315.00		HAGAN AV	ST ANN	PSLS	201900992401
274-022	274-024	07/09/2019	240.00		DUMAINE	MOSS	PSLS	201900992401
274-023	289-052	07/11/2019	365.00		MOSS	DUMAINE	PSLS	201900992401
274-024	274-020	07/11/2019	205.00		DUMAINE	MOSS	PSLS	201900992401
275-001	291-040	07/11/2019	202.00		ESPLANADE AV	LEDA CT	PSLS	201900992401
275-002	275-001	07/11/2019	355.00		ESPLANADE AV	MOSS	PSLS	201900992401
275-003	275-002	07/11/2019	365.00		ESPLANADE AV	MOSS	PSLS	201900992401
275-004	275-003	07/11/2019	85.00		ESPLANADE AV	MOSS	PSLS	201900992401
275-005	275-004	07/11/2019	298.00		ESPLANADE AV	MOSS	PSLS	201900992401
275-006	275-005	07/11/2019	312.00		MOSS	ST VINCENT	PSLS	201900992401
275-007	275-006	07/11/2019	310.00		MOSS	ST VINCENT	PSLS	201900992401
275-008	275-003	05/04/2019	260.00	3481	ESPLANADE AV	MOSS	UNCHOKED	201900701801
275-008	275-003	07/11/2019	260.00		ESPLANADE AV	MOSS	PSLS	201900992401
275-009	275-008	07/18/2019	361.00		MOSS	ESPLANADE AV	PSLS	201900992401
275-010	291-041	07/15/2019	268.00		ESPLANADE AV	LEDA CT	PSLS	201900992401
275-011	275-010	07/15/2019	300.00		LEDA CT	MARIE	PSLS	201900992401
275-012	275-011	07/15/2019	230.00		LEDA CT	ST VINCENT	PSLS	201900992401
275-013	275-012	07/15/2019	295.00		LEDA CT	ST VINCENT	PSLS	201900992401
275-016	276-028	07/15/2019	59.00		MOSS	ST VINCENT	PSLS	201900992401
275-017	275-016	07/15/2019	238.00		MOSS	ST VINCENT	PSLS	201900992401
275-018	275-017	07/15/2019	130.00		MOSS	ST VINCENT	PSLS	201900992401
275-019	289-049	07/17/2019	183.00		MOSS	ESPLANADE AV	PSLS	201900992401
275-020	275-019	07/15/2019	250.00		MOSS	ESPLANADE AV	PSLS	201900992401
275-021	275-020	07/15/2019	270.00		MOSS	ESPLANADE AV	PSLS	201900992401
275-022	275-021	07/18/2019	315.00		MOSS	ESPLANADE AV	PSLS	201900992401
275-023	275-022	07/15/2019	211.00		MOSS	ESPLANADE AV	PSLS	201900992401
275-024	275-010	07/15/2019	132.00		ESPLANADE AV	MOSS	PSLS	201900992401
276-002	276-001	07/15/2019	92.00		DESAIX BL	BEAUVOIR CT	PSLS	201900992401
276-003	276-002	07/17/2019	428.00		DESAIX BL	MOSS	PSLS	201900992401
276-004	276-003	07/17/2019	405.00		DESAIX BL	MOSS	PSLS	201900992401
276-005	276-004	07/17/2019	385.00		DESAIX BL	MOSS	PSLS	201900992401
276-011	276-010	07/17/2019	90.00		MOSS	DESAIX BL	PSLS	201900992401
276-019	276-011	07/17/2019	265.00		MOSS	PARKVIEW PL	PSLS	201900992401
276-020	276-019	07/17/2019	62.00		MOSS	ESPLANADE AV	PSLS	201900992401
276-021	276-020	07/17/2019	37.00		MOSS	ESPLANADE AV	PSLS	201900992401
282-001	283-017	02/16/2019	410.00		ESPLANADE AV	DECATUR	PSLS	201900151901
282-002	282-001	02/16/2019	249.00		DECATUR	BARRACKS	PSLS	201900151901

<u>STRUCT 1</u>	<u>STRUCT 2</u>	<u>COMPDATE</u>	<u>LENGTH</u>	<u>ADDRESS</u>	<u>STREET</u>	<u>CROSS STREET</u>	<u>ACTIVITY</u>	<u>WO_NO</u>
282-002	283-018	02/16/2019	410.00		BARRACKS	DECATUR	PSLS	201900151901
282-003	282-002	02/16/2019	328.00		DECATUR	GOV NICHOLLS	PSLS	201900151901
282-004	282-002	02/16/2019	200.00		BARRACKS	FRENCH MARKET PL	PSLS	201900151901
282-005	282-004	02/16/2019	365.00		FRENCH MARKET PL	GOV NICHOLLS	PSLS	201900151901
282-006	282-005	02/16/2019	330.00		FRENCH MARKET PL	URSULINES AV	PSLS	201900151901
282-007	282-004	02/16/2019	185.00		BARRACKS	N PETERS	PSLS	201900151901
282-008	282-007	02/16/2019	374.00		N PETERS	GOV NICHOLLS	PSLS	201900151901
282-009	282-008	02/18/2019	327.00		N PETERS	URSULINES AV	PSLS	201900151901
282-010	283-025	02/17/2019	405.00		ESPLANADE AV	DECATUR	PSLS	201900151901
282-011	282-010	02/17/2019	131.00		DECATUR	FRENCHMEN	PSLS	201900151901
282-012	282-011	02/17/2019	40.00		FRENCHMEN	DECATUR	PSLS	201900151901
282-013	282-011	02/17/2019	130.00		FRENCHMEN	ESPLANADE AV	PSLS	201900151901
282-014	282-010	02/17/2019	225.00		ESPLANADE AV	N PETERS	PSLS	201900151901
282-015	282-014	02/17/2019	176.00		ESPLANADE AV	N PETERS	PSLS	201900151901
282-016	283-019	02/17/2019	416.00		GOV NICHOLLS	DECATUR	PSLS	201900151901
282-017	282-016	02/17/2019	306.00		DECATUR	URSULINES AV	PSLS	201900151901
282-018	283-020	02/17/2019	404.00		URSULINES AV	DECATUR	PSLS	201900151901
282-019	282-018	02/17/2019	316.00		DECATUR	ST PHILIP	PSLS	201900151901
282-020	266-022	02/17/2019	135.00		DECATUR	ST PHILIP	PSLS	201900151901
282-021	282-020	02/17/2019	176.00		DECATUR	ST PHILIP	PSLS	201900151901
282-022	282-020	02/17/2019	32.00		DECATUR	ST PHILIP	PSLS	201900151901
282-023	282-022	02/17/2019	178.00		N PETERS	ST PHILIP	PSLS	201900151901
282-027	266-023	02/17/2019	213.00		N PETERS	ST PHILIP	PSLS	201900151901
282-028	282-027	02/17/2019	155.00		N PETERS	ST PHILIP	PSLS	201900151901
282-029	282-009	02/18/2019	180.00		N PETERS	ST PHILIP	PSLS	201900151901
283-001	284-046	02/17/2019	360.00		ESPLANADE AV	DAUPHINE	PSLS	201900151901
283-002	283-001	02/17/2019	255.00		DAUPHINE	BARRACKS	PSLS	201900151901
283-004	283-003	02/17/2019	304.00		DAUPHINE	URSULINES AV	PSLS	201900151901
283-005	283-001	02/17/2019	365.00		ESPLANADE AV	BOURBON	PSLS	201900151901
283-006	283-002	02/17/2019	366.00		BARRACKS	BOURBON	PSLS	201900151901
283-006	283-005	02/17/2019	258.00		BOURBON	BARRACKS	PSLS	201900151901
283-007	283-006	02/17/2019	311.00		BARRACKS	ROYAL	PSLS	201900151901
283-008	283-003	02/17/2019	365.00		GOV NICHOLLS	BOURBON	PSLS	201900151901
283-008	283-006	02/17/2019	355.00		BOURBON	GOV NICHOLLS	PSLS	201900151901
283-009	283-008	02/17/2019	305.00		GOV NICHOLLS	ROYAL	PSLS	201900151901
283-010	283-008	02/17/2019	356.00		BOURBON	URSULINES AV	PSLS	201900151901
283-011	283-010	02/17/2019	320.00		BOURBON	ST PHILIP	PSLS	201900151901
283-012	283-005	02/07/2019	354.00		ESPLANADE AV	ROYAL	PSLS	201900151901
283-013	283-012	02/17/2019	249.00		ROYAL	BARRACKS	PSLS	201900151901
283-014	283-013	02/17/2019	364.00		ROYAL	GOV NICHOLLS	PSLS	201900151901
283-015	283-010	02/17/2019	354.00		URSULINES AV	ROYAL	PSLS	201900151901

<u>STRUCT 1</u>	<u>STRUCT 2</u>	<u>COMPDATE</u>	<u>LENGTH</u>	<u>ADDRESS</u>	<u>STREET</u>	<u>CROSS STREET</u>	<u>ACTIVITY</u>	<u>WO_NO</u>
283-015	283-014	02/17/2019	355.00		ROYAL	URSULINES AV	PSLS	201900151901
283-016	283-015	02/17/2019	332.00		ROYAL	ST PHILIP	PSLS	201900151901
283-017	283-012	02/18/2019	366.00		ESPLANADE AV	CHARTRES	PSLS	201900151901
283-018	283-013	02/04/2019	366.00		BARRACKS	CHARTRES	PSLS	201900152001
283-018	283-017	02/04/2019	251.00		CHARTRES	BARRACKS	PSLS	201900152001
283-019	283-014	02/04/2019	365.00		GOV NICHOLLS	CHARTRES	PSLS	201900152001
283-019	283-018	02/04/2019	362.00		CHARTRES	GOV NICHOLLS	PSLS	201900152001
283-020	283-015	02/04/2019	363.00		URSULINES AV	CHARTRES	PSLS	201900152001
283-020	283-019	02/04/2019	355.00		CHARTRES	URSULINES AV	PSLS	201900152001
283-021	283-020	02/05/2019	324.00		CHARTRES	ST PHILIP	PSLS	201900152001
283-022	284-037	02/05/2019	335.00		ESPLANADE AV	DAUPHINE	PSLS	201900152001
283-023	283-022	02/05/2019	370.00		ESPLANADE AV	BOURBON	PSLS	201900152001
283-024	283-023	02/06/2019	371.00		ESPLANADE AV	ROYAL	PSLS	201900152001
283-025	283-024	02/06/2019	364.00		ESPLANADE AV	CHARTRES	PSLS	201900152001
283-026	284-056	02/06/2019	355.00		URSULINES AV	DAUPHINE	PSLS	201900152001
283-027	283-026	02/06/2019	302.00		URSULINES AV	BOURBON	PSLS	201900152001
283-028	267-012	02/06/2019	360.00		DAUPHINE	ST PHILIP	PSLS	201900152001
283-028	284-057	02/06/2019	360.00		ST PHILIP	DAUPHINE	PSLS	201900152001
283-029	283-028	02/07/2019	320.00		DAUPHINE	URSULINES AV	PSLS	201900152001
283-030	283-028	02/07/2019	294.00		ST PHILIP	BOURBON	PSLS	201900152001
283-031	267-017	02/07/2019	359.00		BOURBON	ST PHILIP	PSLS	201900152001
283-032	283-031	02/07/2019	315.00		ST PHILIP	ROYAL	PSLS	201900152001
283-033	267-019	02/07/2019	358.00		ROYAL	ST PHILIP	PSLS	201900152001
283-034	283-033	02/07/2019	311.00		ST PHILIP	CHARTRES	PSLS	201900152001
283-035	267-047	02/08/2019	356.00		CHARTRES	ST PHILIP	PSLS	201900152001
283-036	283-035	02/08/2019	343.00		ST PHILIP	DECATUR	PSLS	201900152001
284-008	284-004	02/08/2019	365.00		BARRACKS	N RAMPART	PSLS	201900152001
284-009	284-008	02/08/2019	192.00		N RAMPART	ESPLANADE AV	PSLS	201900152001
284-010	284-008	02/08/2019	282.00		N RAMPART	GOV NICHOLLS	PSLS	201900152001
284-015	284-014	02/08/2019	364.00		GOV NICHOLLS	N RAMPART	PSLS	201900152001
284-016	284-015	02/08/2019	290.00		N RAMPART	URSULINES AV	PSLS	201900152001
284-019	284-017	02/08/2019	363.00		URSULINES AV	N RAMPART	PSLS	201900152001
284-020	284-019	02/08/2019	314.00		N RAMPART	ST PHILIP	PSLS	201900152001
284-025	284-022	02/08/2019	290.00		ST PHILIP	N RAMPART	PSLS	201900152001
284-026	284-075	02/09/2019	100.00		ESPLANADE AV	N RAMPART	PSLS	201900152001
284-027	284-026	02/08/2019	75.00		N RAMPART	ESPLANADE AV	PSLS	201900152001
284-035	284-027	02/08/2019	325.00		ESPLANADE AV	BURGUNDY	PSLS	201900152001
284-037	284-035	02/09/2019	37.00		ESPLANADE AV	BURGUNDY	PSLS	201900152001
284-043	284-026	02/09/2019	252.00		N RAMPART	BARRACKS	PSLS	201900152001
284-044	284-043	02/09/2019	356.00		N RAMPART	GOV NICHOLLS	PSLS	201900152001
284-045	284-044	02/09/2019	280.00		N RAMPART	URSULINES AV	PSLS	201900152001

<u>STRUCT 1</u>	<u>STRUCT 2</u>	<u>COMPDATE</u>	<u>LENGTH</u>	<u>ADDRESS</u>	<u>STREET</u>	<u>CROSS STREET</u>	<u>ACTIVITY</u>	<u>WO_NO</u>
284-046	284-026	02/09/2019	348.00		ESPLANADE AV	BURGUNDY	PSLS	201900152001
284-047	284-043	02/09/2019	352.00		BARRACKS	BURGUNDY	PSLS	201900152001
284-047	284-046	02/09/2019	255.00		BURGUNDY	BARRACKS	PSLS	201900152001
284-048	284-047	02/09/2019	290.00		BARRACKS	DAUPHINE	PSLS	201900152001
284-049	284-044	02/09/2019	350.00		GOV NICHOLLS	BURGUNDY	PSLS	201900152001
284-049	284-047	02/05/2019	356.00		BURGUNDY	GOV NICHOLLS	PSLS	201900152001
284-050	284-049	02/05/2019	307.00		GOV NICHOLLS	DAUPHINE	PSLS	201900152001
284-051	284-049	02/05/2019	285.00		BURGUNDY	URSULINES AV	PSLS	201900152001
284-052	268-011	02/06/2019	365.00		N RAMPART	ST PHILIP	PSLS	201900152001
284-053	284-052	02/06/2019	353.00		N RAMPART	URSULINES AV	PSLS	201900152001
284-054	284-053	02/06/2019	26.00		N RAMPART	URSULINES AV	PSLS	201900152001
284-055	284-054	02/06/2019	355.00		URSULINES AV	BURGUNDY	PSLS	201900152001
284-056	284-055	02/06/2019	15.00		URSULINES AV	BURGUNDY	PSLS	201900152001
284-057	268-013	02/06/2019	360.00		BURGUNDY	ST PHILIP	PSLS	201900152001
284-057	284-052	02/09/2019	371.00		ST PHILIP	BURGUNDY	PSLS	201900152001
292-019	292-008	05/17/2019	255.00		DESAIX BL	WINTHROP PL	TV	DCGCTV,
292-039	292-003	05/20/2019	350.00		SALTUS	TRAFALGAR	TV	DCGCTV,
298-066	298-058	06/06/2019	255.00	4710	PARIS AV		UNCHOKED	201900794302
299A-017	298-027	07/23/2019	367.00	4460	ST BERNARD AV	OWENS BL	UNCHOKED	201901082301
300-139	300-138	01/20/2019	140.00		LEON C SIMON DR	PRATT DR	PSLS	201900058601
300-140	300-139	01/20/2019	200.00		LEON C SIMON DR	PRATT DR	PSLS	201900058601
300-141	300-129	01/20/2019	310.00		LEON C SIMON DR	CALDWELL DR	PSLS	201900058601
300-142	300-141	01/20/2019	306.00		CALDWELL DR	NEW YORK	PSLS	201900058601
300-143	300-142	01/20/2019	350.00		CALDWELL DR	FRANKFORT	PSLS	201900058601
300-144	300-141	01/20/2019	290.00		LEON C SIMON DR	CARLSON DR	PSLS	201900058601
300-145	300-144	01/20/2019	560.00		CARLSON DR	FRANKFORT	PSLS	201900058601
300-146	300-144	01/20/2019	280.00		LEON C SIMON DR	PRATT DR	PSLS	201900058601
300-147	300-146	01/20/2019	480.00		PRATT DR	FRANKFORT	PSLS	201900058601
311-044	311-043	01/15/2019	318.00		AGRICULTURE	BRUXELLES	PSLS	201900058801
311-045	311-043	01/15/2019	370.00		AGRICULTURE	HAVANA	PSLS	201900058801
311-046	311-045	01/16/2019	182.00		HAVANA	N BROAD	PSLS	201900058801
311-047	311-045	01/16/2019	205.00		AGRICULTURE	N BROAD	PSLS	201900058801
311-048	311-047	01/16/2019	22.00		N BROAD	AGRICULTURE	PSLS	201900058801
311-049	311-048	01/16/2019	200.00		N BROAD	ABUNDANCE	PSLS	201900058801
311-051	311-050	01/22/2019	296.00		BRUXELLES	INDUSTRY	PSLS	201900058801
311-054	311-053	01/22/2019	315.00		INDUSTRY	REPUBLIC	PSLS	201900058801
311-057	310-011	01/22/2019	367.00		A P TUREAUD AV	HOPE	PSLS	201900058801
311-058	311-057	01/22/2019	319.00		A P TUREAUD AV	DUELS	PSLS	201900058801
311-059	310-013	01/22/2019	367.00		A P TUREAUD AV	HOPE	PSLS	201900058801
311-060	311-059	01/22/2019	315.00		A P TUREAUD AV	DUELS	PSLS	201900058801
311-061	311-024	01/30/2019	315.00		INDUSTRY	ALLEN	PSLS	201900058801

<u>STRUCT 1</u>	<u>STRUCT 2</u>	<u>COMPDATE</u>	<u>LENGTH</u>	<u>ADDRESS</u>	<u>STREET</u>	<u>CROSS STREET</u>	<u>ACTIVITY</u>	<u>WO_NO</u>
312-003	312-002	01/23/2019	352.00		PARIS AV	INDUSTRY	PSLS	201900058801
312-004	312-003	01/23/2019	88.00		INDUSTRY	PARIS AV	PSLS	201900058801
312-007	312-006	01/23/2019	315.00		ABUNDANCE	ST BERNARD AV	PSLS	201900058801
312-010	312-003	01/23/2019	370.00		PARIS AV	AGRICULTURE	PSLS	201900058801
312-011	312-010	01/23/2019	370.00		PARIS AV	ABUNDANCE	PSLS	201900058801
312-013	312-012	01/23/2019	315.00		BRUXELLES	TREASURE	PSLS	201900058801
312-014	312-009	01/24/2019	283.00		ST BERNARD AV	GENTILLY RD	PSLS	201900058801
312-016	312-014	01/20/2019	233.00		ST BERNARD AV	TREASURE	PSLS	201900058601
312-017	312-016	01/20/2019	280.00		ST BERNARD AV	TREASURE	PSLS	201900058601
312-017	312-018	01/20/2019	38.00		ST BERNARD AV	TREASURE	PSLS	201900058601
312-018	312-019	01/20/2019	205.00		ST BERNARD AV	TREASURE	PSLS	201900058601
312-019	312-020	01/20/2019	115.00		GIBSON	ST BERNARD AV	PSLS	201900058601
312-020	293-025	01/20/2019	202.00		FREY PL	ST BERNARD AV	PSLS	201900058601
312-021	312-020	01/20/2019	155.00		GIBSON	FLORIDA AV	PSLS	201900058601
312-022	312-006	01/24/2019	370.00		PARIS AV	GENTILLY RD	PSLS	201900058801
312-023	312-011	01/24/2019	370.00		PARIS AV	TREASURE	PSLS	201900058801
312-026	312-025	01/24/2019	99.00		BRUXELLES	FLORIDA AV	PSLS	201900058801
312-029	312-023	01/24/2019	135.00		PARIS AV	GENTILLY RD	PSLS	201900058801
312-030	312-029	01/20/2019	109.00		PARIS AV	GENTILLY RD	PSLS	201900058601
312-031	312-030	01/20/2019	136.00		PARIS AV	FLORIDA AV	PSLS	201900058601
312-032	312-030	01/24/2019	115.00		PARIS AV	GENTILLY RD	PSLS	201900058601
312-033	312-032	01/24/2019	80.00		PARIS AV	GENTILLY RD	PSLS	201900058601
312-034	312-032	01/24/2019	284.00		PARIS AV	FLORIDA AV	PSLS	201900058601
312-035	312-034	01/24/2019	20.00		PARIS AV	FLORIDA AV	PSLS	201900058601
312-036	311-043	01/24/2019	372.00		REPUBLIC	ABUNDANCE	PSLS	201900058801
312-037	312-036	01/24/2019	310.00		ABUNDANCE	BRUXELLES	PSLS	201900058801
312-038	311-045	01/24/2019	370.00		HAVANA	ABUNDANCE	PSLS	201900058801
312-038	312-036	01/25/2019	368.00		ABUNDANCE	HAVANA	PSLS	201900058801
312-039	312-038	01/25/2019	233.00		ABUNDANCE	A P TUREAUD AV	PSLS	201900058801
312-042	312-025	01/25/2019	368.00		TREASURE	REPUBLIC	PSLS	201900058801
312-042	312-025	04/09/2019	368.00		TREASURE	REPUBLIC	TV	DCGCTV,
312-042	312-036	01/25/2019	370.00		REPUBLIC	TREASURE	PSLS	201900058801
312-042	312-036	04/09/2019	370.00		REPUBLIC	TREASURE	TV	DCGCTV,
312-043	312-042	01/25/2019	250.00		TREASURE	FLORIDA AV	PSLS	201900058801
312-043	312-042	04/09/2019	250.00		TREASURE	FLORIDA AV	TV	DCGCTV,
312-044	312-042	01/25/2019	143.00		REPUBLIC	FLORIDA AV	PSLS	201900058801
312-045	312-044	01/28/2019	255.00		FLORIDA AV	BRUXELLES	PSLS	201900058801
312-046	311-056	01/28/2019	315.00		BRUXELLES	ABUNDANCE	PSLS	201900058801
313-001	314-020	01/24/2019	371.00		BRUXELLES	SERE	PSLS	201900058601
313-002	313-001	01/24/2019	364.00		SERE	PARIS AV	PSLS	201900058601
313-003	313-002	01/25/2019	317.00		PARIS AV	LAFRENIERE	PSLS	201900058601



<u>STRUCT 1</u>	<u>STRUCT 2</u>	<u>COMPDATE</u>	<u>LENGTH</u>	<u>ADDRESS</u>	<u>STREET</u>	<u>CROSS STREET</u>	<u>ACTIVITY</u>	<u>WO_NO</u>
313-004	313-001	01/25/2019	375.00		BRUXELLES	LAFRENIERE	PSLS	201900058601
313-005	313-004	01/25/2019	364.00		LAFRENIERE	PARIS AV	PSLS	201900058601
313-006	313-005	01/25/2019	304.00		PARIS AV	PLEASURE	PSLS	201900058601
313-007	313-004	01/25/2019	375.00		BRUXELLES	PLEASURE	PSLS	201900058601
313-008	313-007	01/25/2019	304.00		PLEASURE	REPUBLIC	PSLS	201900058601
313-009	313-007	01/28/2019	265.00		PLEASURE	PARIS AV	PSLS	201900058601
313-010	313-007	01/28/2019	184.00		BRUXELLES	PLEASURE	PSLS	201900058601
313-011	313-010	01/28/2019	337.00		HUMANITY	REPUBLIC	PSLS	201900058601
313-012	313-011	01/28/2019	50.00		HUMANITY	REPUBLIC	PSLS	201900058601
313-013	313-004	01/28/2019	371.00		LAFRENIERE	REPUBLIC	PSLS	201900058601
313-014	313-013	01/28/2019	371.00		REPUBLIC	PLEASURE	PSLS	201900058601
313-015	313-014	01/28/2019	303.00		PLEASURE	HAVANA	PSLS	201900058601
313-016	313-014	01/28/2019	371.00		REPUBLIC	HUMANITY	PSLS	201900058601
313-017	313-016	01/28/2019	105.00		HUMANITY	GENTILLY RD	PSLS	201900058601
313-018	313-017	01/28/2019	178.00		GENTILLY RD	HAVANA	PSLS	201900058601
313-019	313-016	01/28/2019	53.00		REPUBLIC	GENTILLY RD	PSLS	201900058601
313-020	313-019	01/28/2019	110.00		REPUBLIC	GENTILLY RD	PSLS	201900058601
313-021	313-020	01/28/2019	35.00		GENTILLY RD	REPUBLIC	PSLS	201900058601
313-022	313-021	01/28/2019	201.00		REPUBLIC	BENEFIT	PSLS	201900058601
313-023	313-022	01/28/2019	365.00		BENEFIT	HAVANA	PSLS	201900058601
313-024	313-023	01/29/2019	210.00		HAVANA	FLORIDA AV	PSLS	201900058601
313-025	313-023	01/29/2019	276.00		BENEFIT	A P TUREAUD AV	PSLS	201900058601
313-026	313-020	01/29/2019	15.00		GENTILLY RD	REPUBLIC	PSLS	201900058601
313-027	313-026	01/29/2019	330.00		GENTILLY RD	HAVANA	PSLS	201900058601
313-028	313-027	01/29/2019	75.00		HUMANITY	HAVANA	PSLS	201900058601
313-029	313-028	01/29/2019	324.00		HAVANA	BENEFIT	PSLS	201900058601
313-030	313-028	01/29/2019	347.00		HUMANITY	A P TUREAUD AV	PSLS	201900058601
313-031	313-028	01/29/2019	45.00		HAVANA	GENTILLY RD	PSLS	201900058601
313-032	313-031	01/29/2019	380.00		GENTILLY RD	A P TUREAUD AV	PSLS	201900058601
313-033	313-013	01/29/2019	370.00		LAFRENIERE	HAVANA	PSLS	201900058601
313-034	313-033	01/29/2019	372.00		HAVANA	PLEASURE	PSLS	201900058601
313-035	313-034	01/29/2019	156.00		HAVANA	GENTILLY RD	PSLS	201900058601
313-036	313-034	01/29/2019	300.00		PLEASURE	A P TUREAUD AV	PSLS	201900058601
313-037	313-033	01/29/2019	353.00		LAFRENIERE	A P TUREAUD AV	PSLS	201900058601
313-038	313-037	01/29/2019	20.00		A P TUREAUD AV	LAFRENIERE	PSLS	201900058601
313-039	313-038	02/04/2019	202.00		A P TUREAUD AV	PLEASURE	PSLS	201900155601
313-040	313-001	02/04/2019	372.00		SERE	REPUBLIC	PSLS	201900155601
313-041	313-040	02/04/2019	320.00		REPUBLIC	LAFRENIERE	PSLS	201900155601
313-042	313-040	02/04/2019	371.00		SERE	HAVANA	PSLS	201900155601
313-043	313-042	02/04/2019	291.00		HAVANA	LAFRENIERE	PSLS	201900155601
313-044	313-042	02/04/2019	274.00		SERE	A P TUREAUD AV	PSLS	201900155601

<u>STRUCT 1</u>	<u>STRUCT 2</u>	<u>COMPDATE</u>	<u>LENGTH</u>	<u>ADDRESS</u>	<u>STREET</u>	<u>CROSS STREET</u>	<u>ACTIVITY</u>	<u>WO_NO</u>
313-045	314-025	02/05/2019	327.00		HAVANA	SERE	PSLS	201900155601
313-046	314-023	02/05/2019	293.00		REPUBLIC	SERE	PSLS	201900155601
313-047	314-022	02/05/2019	300.00		PARIS AV	SERE	PSLS	201900155601
314-001	297-017	02/05/2019	352.00		MILTON	HAMBURG	PSLS	201900155601
314-002	314-001	02/05/2019	18.00		HAMBURG	MILTON	PSLS	201900155601
314-003	314-002	02/05/2019	267.00		MILTON	PARIS AV	PSLS	201900155601
314-004	314-002	02/06/2019	352.00		HAMBURG	ST DENIS	PSLS	201900155601
314-005	314-004	02/06/2019	350.00		ST DENIS	PARIS AV	PSLS	201900155601
314-006	314-005	02/06/2019	24.00		PARIS AV	ST DENIS	PSLS	201900155601
314-007	314-001	02/06/2019	370.00		HAMBURG	FOY	PSLS	201900155601
314-008	314-001	02/06/2019	371.00		MILTON	PARIS AV	PSLS	201900155601
314-009	314-008	02/06/2019	372.00		PARIS AV	FOY	PSLS	201900155601
314-010	314-009	02/06/2019	300.00		FOY	HAMBURG	PSLS	201900155601
314-011	314-009	02/06/2019	319.00		PARIS AV	CATON	PSLS	201900155601
314-012	314-008	02/06/2019	83.00		MILTON	PARIS AV	PSLS	201900155601
314-013	314-012	02/07/2019	318.00		PARIS AV	ST DENIS	PSLS	201900155601
314-016	314-012	02/10/2019	370.00		PARIS AV	FOY	PSLS	201900155601
314-017	314-016	02/07/2019	370.00		FOY	BRUXELLES	PSLS	201900155601
314-018	314-012	02/07/2019	369.00		MILTON	BRUXELLES	PSLS	201900155601
314-019	314-018	02/08/2019	315.00		BRUXELLES	FOY	PSLS	201900155601
314-020	314-018	02/08/2019	370.00		BRUXELLES	ST DENIS	PSLS	201900155601
314-021	314-020	02/08/2019	366.00		ST DENIS	PARIS AV	PSLS	201900155601
314-022	314-021	02/08/2019	20.00		PARIS AV	ST DENIS	PSLS	201900155601
314-023	314-020	02/08/2019	371.00		ST DENIS	REPUBLIC	PSLS	201900155601
314-024	314-023	02/08/2019	290.00		REPUBLIC	MILTON	PSLS	201900155601
314-025	314-023	02/09/2019	375.00		ST DENIS	HAVANA PL	PSLS	201900155601
314-026	314-018	02/09/2019	370.00		MILTON	REPUBLIC	PSLS	201900155601
314-027	314-026	02/09/2019	68.00		MILTON	HAVANA PL	PSLS	201900155601
314-028	314-027	02/09/2019	224.00		MILTON	VIRGIL BL	PSLS	201900155601
314-029	314-028	02/09/2019	268.00		VIRGIL BL	PARIS AV	PSLS	201900155601
314-030	314-029	02/09/2019	270.00		VIRGIL BL	PARIS AV	PSLS	201900155601
314-031	314-026	02/09/2019	47.00		MILTON	HAVANA PL	PSLS	201900155601
314-032	314-031	02/09/2019	449.00		HAVANA PL	ST DENIS	PSLS	201900155601
314-033	314-028	02/09/2019	306.00		VIRGIL BL	LONDON AV	PSLS	201900155601
314-034	314-033	02/09/2019	321.00		VIRGIL BL	LONDON AV	PSLS	201900155601
314-035	315-023	02/09/2019	430.00		VIRGIL BL	MILTON	PSLS	201900155601
314-036	315-021	02/09/2019	37.00		CATON	PARIS AV	PSLS	201900155601
314-037	314-036	02/09/2019	200.00		CATON	PARIS AV	PSLS	201900155601
315-001	314-007	02/09/2019	370.00		HAMBURG	CATON	PSLS	201900155601
315-002	315-001	02/09/2019	350.00		CATON	PARIS AV	PSLS	201900155601
315-003	315-002	02/10/2019	245.00		PARIS AV	SENATE	PSLS	201900155601

<u>STRUCT 1</u>	<u>STRUCT 2</u>	<u>COMPDATE</u>	<u>LENGTH</u>	<u>ADDRESS</u>	<u>STREET</u>	<u>CROSS STREET</u>	<u>ACTIVITY</u>	<u>WO_NO</u>
315-004	315-001	02/10/2019	318.00		HAMBURG	SENATE	PSLS	201900155601
315-005	297-028	02/10/2019	335.00		SENATE	HAMBURG	PSLS	201900155601
315-006	315-005	02/10/2019	355.00		SENATE	PARIS AV	PSLS	201900155601
315-007	315-006	02/10/2019	371.00		PARIS AV	HARRISON AV	PSLS	201900155601
315-008	315-007	02/10/2019	300.00		HARRISON AV	HAMBURG	PSLS	201900155601
315-009	315-007	02/10/2019	371.00		PARIS AV	MANDOLIN	PSLS	201900155601
315-010	315-009	02/10/2019	305.00		MANDOLIN	HAMBURG	PSLS	201900155601
315-012	315-005	02/10/2019	370.00		HAMBURG	HARRISON AV	PSLS	201900155601
315-013	315-012	02/10/2019	208.00		HAMBURG	MANDOLIN	PSLS	201900155601
315-014	297-033	02/10/2019	318.00		HARRISON AV	HAMBURG	PSLS	201900155601
315-016	297-035	02/10/2019	265.00		MANDOLIN	PERLITA	PSLS	201900155601
315-018	315-016	02/10/2019	177.00		MANDOLIN	HAMBURG	PSLS	201900155601
315-019	314-016	02/10/2019	370.00		PARIS AV	CATON	PSLS	201900155601
315-020	315-019	02/22/2019	122.00		CATON	PARIS AV	PSLS	201900282401
315-021	315-020	02/22/2019	50.00		CATON	PARIS AV	PSLS	201900282401
315-022	315-019	02/22/2019	496.00		PARIS AV	VIRGIL BL	PSLS	201900282401
315-023	315-022	02/22/2019	420.00		VIRGIL BL	MILTON	PSLS	201900282401
315-024	315-022	02/22/2019	468.00		PARIS AV	CHURCHILL DR	PSLS	201900282401
315-025	315-024	02/22/2019	30.00		PARIS AV	CHURCHILL DR	PSLS	201900282401
315-026	315-024	02/23/2019	248.00		CHURCHILL DR	RAYNE DR	PSLS	201900282401
315-027	315-026	02/23/2019	250.00		CHURCHILL DR	VAN AV	PSLS	201900282401
315-028	315-035	02/23/2019	394.00		VAN AV	RAYNE DR	PSLS	201900282401
315-029	315-033	02/28/2019	204.00		RAYNE DR	CHURCHILL DR	PSLS	201900282401
315-030	315-029	02/28/2019	115.00		RAYNE DR	VAN AV	PSLS	201900282401
315-031	315-030	02/28/2019	354.00		RAYNE DR	VAN AV	PSLS	201900282401
315-032	315-031	02/28/2019	85.00		RAYNE DR	VAN AV	PSLS	201900282401
315-033	315-026	02/28/2019	48.00		RAYNE DR	CHURCHILL DR	PSLS	201900282401
315-035	315-027	02/28/2019	25.00		VAN AV	CHURCHILL DR	PSLS	201900282401
316-001	315-025	02/28/2019	463.00		PARIS AV	PRATT DR	PSLS	201900282401
316-002	316-001	02/28/2019	467.00		PRATT DR	VAN AV	PSLS	201900282401
316-003	316-002	02/28/2019	511.00		PRATT DR	LONDON AV	PSLS	201900282401
316-004	316-003	03/03/2019	489.00		PRATT DR	LONDON AV	PSLS	201900282401
316-005	316-004	03/03/2019	270.00		PRATT DR	LONDON AV	PSLS	201900282401
316-006	316-004	03/03/2019	297.00		PRATT DR	KING DR	PSLS	201900282401
316-007	316-006	03/03/2019	283.00		PRATT DR	KING DR	PSLS	201900282401
316-008	316-007	03/03/2019	265.00		PRATT DR	MIRABEAU AV	PSLS	201900282401
316-009	316-001	03/03/2019	391.00		PARIS AV	MILES DR	PSLS	201900282401
316-010	316-009	03/03/2019	278.00		MILES DR	OVERTON DR	PSLS	201900282401
316-011	316-010	03/03/2019	232.00		MILES DR	OVERTON DR	PSLS	201900282401
316-012	316-011	03/03/2019	118.00		OVERTON DR	KING DR	PSLS	201900282401
316-013	316-012	02/23/2019	75.00		OVERTON DR	KING DR	PSLS	201900282401

<u>STRUCT 1</u>	<u>STRUCT 2</u>	<u>COMPDATE</u>	<u>LENGTH</u>	<u>ADDRESS</u>	<u>STREET</u>	<u>CROSS STREET</u>	<u>ACTIVITY</u>	<u>WO_NO</u>
316-014	316-013	02/23/2019	503.00		OVERTON DR	KING DR	PSLS	201900282401
316-015	316-011	02/23/2019	400.00		MILES DR	MOORE DR	PSLS	201900282401
316-016	316-015	02/23/2019	115.00		MOORE DR	KING DR	PSLS	201900282401
316-017	316-016	02/23/2019	65.00		MOORE DR	KING DR	PSLS	201900282401
316-018	316-017	02/23/2019	303.00		MOORE DR	KING DR	PSLS	201900282401
316-019	316-015	02/23/2019	170.00		MILES DR	KING DR	PSLS	201900282401
316-020	316-019	02/23/2019	160.00		MILES DR	KING DR	PSLS	201900282401
316-021	316-020	02/23/2019	265.00		MILES DR	KING DR	PSLS	201900282401
316-022	316-009	02/24/2019	393.00		PARIS AV	KING DR	PSLS	201900282401
316-023	316-022	02/24/2019	391.00		PARIS AV	KING DR	PSLS	201900282401
316-024	316-023	02/24/2019	393.00		PARIS AV	KING DR	PSLS	201900282401
316-025	316-024	02/24/2019	375.00		KING DR	MOORE DR	PSLS	201900282401
316-026	316-025	02/24/2019	375.00		KING DR	MILES DR	PSLS	201900282401
316-027	316-026	02/24/2019	350.00		KING DR	PRATT DR	PSLS	201900282401
316-028	316-024	02/23/2019	304.00		PARIS AV	MIRABEAU AV	PSLS	201900282401
316-029	316-028	02/23/2019	365.00		MIRABEAU AV	PRATT DR	PSLS	201900282401
316-030	316-029	02/23/2019	58.00		MIRABEAU AV	PRATT DR	PSLS	201900282401
316-031	316-029	02/23/2019	376.00		MIRABEAU AV	PRATT DR	PSLS	201900282401
316-032	316-031	02/23/2019	330.00		MIRABEAU AV	PRATT DR	PSLS	201900282401
316-033	315-026	02/23/2019	290.00		RAYNE DR	VAN AV	PSLS	201900282401
316-034	316-033	02/23/2019	125.00		RAYNE DR	VAN AV	PSLS	201900282401
316-035	316-034	02/23/2019	71.00		RAYNE DR	VAN AV	PSLS	201900282401
316-036	315-027	02/23/2019	457.00		VAN AV	RAYNE DR	PSLS	201900282401
316-037	316-036	02/24/2019	152.00		VAN AV	PRATT DR	PSLS	201900282401
316-038	316-037	02/24/2019	124.00		VAN AV	PRATT DR	PSLS	201900282401
317-001	243-003	02/24/2019	78.00		FILMORE AV	PARIS AV	PSLS	201900282401
317-002	317-001	02/24/2019	513.00		PARIS AV	CHARLTON DR	PSLS	201900282401
317-003	317-002	02/24/2019	330.00		PARIS AV	CHARLTON DR	PSLS	201900282401
317-004	317-003	02/24/2019	310.00		PARIS AV	CHARLTON DR	PSLS	201900282401
317-005	317-004	02/24/2019	22.00		PARIS AV	CHARLTON DR	PSLS	201900282401
317-006	317-005	02/24/2019	14.00		CHARLTON DR	PARIS AV	PSLS	201900282401
317-007	316-028	02/24/2019	120.00		PARIS AV	MIRABEAU AV	PSLS	201900282401
317-007	317-006	03/16/2019	300.00		PARIS AV	MIRABEAU AV	PSLS	201900355801
317-008	317-006	03/16/2019	370.00		CHARLTON DR	CHAMBERLAIN DR	PSLS	201900355801
317-009	317-008	03/16/2019	147.00		CHARLTON DR	CHAMBERLAIN DR	PSLS	201900355801
317-010	317-009	03/16/2019	25.00		CHARLTON DR	CHAMBERLAIN DR	PSLS	201900355801
317-011	317-010	03/16/2019	75.00		CHARLTON DR	CHAMBERLAIN DR	PSLS	201900355801
317-012	317-010	03/16/2019	265.00		CHARLTON DR	PRATT DR	PSLS	201900355801
317-013	317-012	03/16/2019	282.00		CHARLTON DR	PRATT DR	PSLS	201900355801
317-014	317-001	03/16/2019	300.00		FILMORE AV	CHAMBERLAIN DR	PSLS	201900355801
317-015	317-014	03/16/2019	353.00		CHAMBERLAIN DR	CHASE	PSLS	201900355801

<u>STRUCT 1</u>	<u>STRUCT 2</u>	<u>COMPDATE</u>	<u>LENGTH</u>	<u>ADDRESS</u>	<u>STREET</u>	<u>CROSS STREET</u>	<u>ACTIVITY</u>	<u>WO_NO</u>
317-016	317-015	03/16/2019	347.00		CHAMBERLAIN DR	CHASE	PSLS	201900355801
317-017	317-016	03/16/2019	103.00		CHAMBERLAIN DR	CHASE	PSLS	201900355801
317-018	317-017	03/16/2019	103.00		CHAMBERLAIN DR	CHASE	PSLS	201900355801
317-019	317-018	03/16/2019	164.00		CHAMBERLAIN DR	CHASE	PSLS	201900355801
317-020	317-014	03/16/2019	300.00		FILMORE AV	CHATHAM DR	PSLS	201900355801
317-021	317-020	03/17/2019	309.00		CHATHAM DR	CHASE	PSLS	201900355801
317-022	317-021	03/17/2019	315.00		CHATHAM DR	CHASE	PSLS	201900355801
317-023	317-022	03/17/2019	95.00		CHATHAM DR	CHASE	PSLS	201900355801
317-024	317-023	03/17/2019	85.00		CHATHAM DR	CHASE	PSLS	201900355801
317-025	317-024	03/17/2019	108.00		CHATHAM DR	PRATT DR	PSLS	201900355801
317-026	317-025	03/17/2019	95.00		CHATHAM DR	PRATT DR	PSLS	201900355801
317-027	317-026	03/17/2019	331.00		CHATHAM DR	PRATT DR	PSLS	201900355801
317-028	317-020	03/17/2019	300.00		FILMORE AV	CHARLOTTE DR	PSLS	201900355801
317-029	317-028	02/01/2019	275.00		CHARLOTTE DR	PRATT DR	TV	DCGCTV,
317-029	317-028	03/17/2019	275.00		CHARLOTTE DR	PRATT DR	PSLS	201900355801
317-030	317-029	03/17/2019	290.00		CHARLOTTE DR	PRATT DR	PSLS	201900355801
317-031	317-030	03/17/2019	238.00		CHARLOTTE DR	PRATT DR	PSLS	201900355801
317-032	317-031	03/17/2019	60.00		CHARLOTTE DR	PRATT DR	PSLS	201900355801
317-032	317-035	03/17/2019	337.00		PRATT DR	CHARLOTTE DR	PSLS	201900355801
317-033	317-032	03/17/2019	236.00		PRATT DR	CHATHAM DR	PSLS	201900355801
317-034	317-028	03/17/2019	295.00		FILMORE AV	PRATT DR	PSLS	201900355801
317-035	317-034	03/17/2019	232.00		PRATT DR	CHARLOTTE DR	PSLS	201900355801
317-037	316-030	03/08/2019	60.00		MIRABEAU AV	PARIS AV	PSLS	201900355801
317-038	317-037	03/17/2019	365.00		MIRABEAU AV	PRATT DR	PSLS	201900355801
317-039	317-038	03/17/2019	375.00		MIRABEAU AV	PRATT DR	PSLS	201900355801
317-040	317-037	03/17/2019	303.00		MIRABEAU AV	PARIS AV	PSLS	201900355801
318-001	318A-001	03/14/2019	75.00		PARIS AV	PRENTISS AV	PSLS	201900355801
318-002	318-001	03/14/2019	418.00		PARIS AV	CRESCENT DR	PSLS	201900355801
318-003	318-002	03/14/2019	490.00		PARIS AV	CRESCENT DR	PSLS	201900355801
318-004	318-003	03/14/2019	527.00		PARIS AV	FILMORE AV	PSLS	201900355801
318-005	318-003	03/14/2019	300.00		CRESCENT DR	CHAMBERLAIN DR	PSLS	201900355801
318-006	318-005	03/14/2019	529.00		CHAMBERLAIN DR	FILMORE AV	PSLS	201900355801
318-007	318-005	03/15/2019	420.00		CHAMBERLAIN DR	PRENTISS AV	PSLS	201900355801
318-008	318-007	03/15/2019	410.00		CHAMBERLAIN DR	PRENTISS AV	PSLS	201900355801
318-009	318-005	03/15/2019	300.00		CRESCENT DR	CHATHAM DR	PSLS	201900355801
318-010	318-009	03/08/2019	528.00		CHATHAM DR	FILMORE AV	PSLS	201900355801
318-011	318-009	03/08/2019	378.00		CHATHAM DR	MENDEZ DR	PSLS	201900355801
318-012	318-011	03/08/2019	358.00		CHATHAM DR	MENDEZ DR	PSLS	201900355801
318-013	318-012	03/08/2019	93.00		CHATHAM DR	PRENTISS AV	PSLS	201900355801
318-014	318-012	03/08/2019	150.00		MENDEZ DR	CHARLOTTE DR	PSLS	201900355801
318-015	318-009	03/08/2019	299.00		CRESCENT DR	CHARLOTTE DR	PSLS	201900355801

<u>STRUCT 1</u>	<u>STRUCT 2</u>	<u>COMPDATE</u>	<u>LENGTH</u>	<u>ADDRESS</u>	<u>STREET</u>	<u>CROSS STREET</u>	<u>ACTIVITY</u>	<u>WO_NO</u>
318-016	318-015	03/11/2019	530.00		CHARLOTTE DR	FILMORE AV	PSLS	201900355801
318-017	318-015	03/11/2019	353.00		CHARLOTTE DR	MENDEZ DR	PSLS	201900355801
318-018	318-017	03/11/2019	382.00		CHARLOTTE DR	MENDEZ DR	PSLS	201900355801
318-019	318-015	03/06/2019	308.00		CRESCENT DR	PRATT DR	PSLS	201900355801
318-020	318-019	03/06/2019	525.00		PRATT DR	FILMORE AV	PSLS	201900355801
318-021	318-019	03/06/2019	420.00		PRATT DR	PRENTISS AV	PSLS	201900355801
318-022	318-021	03/06/2019	410.00		PRATT DR	PRENTISS AV	PSLS	201900355801
318A-001	247-004	03/06/2019	80.00		PRENTISS AV	PARIS AV	PSLS	201900355801
318A-002	318A-001	03/06/2019	383.00		PARIS AV	BURBANK DR	PSLS	201900355801
318A-003	318A-002	03/07/2019	520.00		PARIS AV	BURBANK DR	PSLS	201900355801
318A-004	318A-003	03/07/2019	305.00		PARIS AV	ROBERT E LEE BL	PSLS	201900355801
318A-005	318A-004	03/28/2019	279.00		PARIS AV	ROBERT E LEE BL	PSLS	201900473401
318A-006	318A-005	03/28/2019	24.00		PARIS AV	ROBERT E LEE BL	PSLS	201900473401
318A-007	318A-003	03/28/2019	300.00		BURBANK DR	CHAMBERLAIN DR	PSLS	201900473401
318A-008	318A-007	03/28/2019	25.00		CHAMBERLAIN DR	BURBANK DR	PSLS	201900473401
318A-009	318A-008	03/28/2019	369.00		CHAMBERLAIN DR	BURBANK DR	PSLS	201900473401
318A-010	318A-007	04/02/2019	415.00		CHAMBERLAIN DR	PRENTISS AV	PSLS	201900473401
318A-011	318A-010	04/02/2019	417.00		CHAMBERLAIN DR	PRENTISS AV	PSLS	201900473401
318A-012	318A-007	04/02/2019	300.00		BURBANK DR	CHATHAM DR	PSLS	201900473401
318A-013	318A-012	04/02/2019	447.00		CHATHAM DR	ROBERT E LEE BL	PSLS	201900473401
318A-014	318A-013	04/02/2019	450.00		CHATHAM DR	ROBERT E LEE BL	PSLS	201900473401
318A-015	318A-012	04/02/2019	292.00		CHATHAM DR	PRESSBURG	PSLS	201900473401
318A-016	318A-015	04/02/2019	475.00		PRESSBURG	PRATT DR	PSLS	201900473401
318A-017	318A-015	04/02/2019	270.00		CHATHAM DR	PRENTISS AV	PSLS	201900473401
318A-018	318A-017	04/02/2019	270.00		CHATHAM DR	PRENTISS AV	PSLS	201900473401
318A-019	318A-012	04/03/2019	300.00		BURBANK DR	CHARLOTTE DR	PSLS	201900473401
318A-020	318A-019	04/03/2019	258.00		CHARLOTTE DR	ROBERT E LEE BL	PSLS	201900473401
318A-021	318A-020	04/03/2019	322.00		CHARLOTTE DR	ROBERT E LEE BL	PSLS	201900473401
318A-022	318A-021	04/03/2019	320.00		CHARLOTTE DR	ROBERT E LEE BL	PSLS	201900473401
318A-023	318A-019	04/03/2019	307.00		BURBANK DR	PRATT DR	PSLS	201900473401
318A-024	318A-023	04/03/2019	417.00		PRATT DR	PRENTISS AV	PSLS	201900473401
318A-025	318A-024	04/03/2019	415.00		PRATT DR	PRENTISS AV	PSLS	201900473401
318A-026	318A-023	04/04/2019	87.00		PRATT DR	ROBERT E LEE BL	PSLS	201900473401
318A-027	318A-026	04/04/2019	233.00		PRATT DR	ROBERT E LEE BL	PSLS	201900473401
318A-028	318A-027	04/04/2019	320.00		PRATT DR	ROBERT E LEE BL	PSLS	201900473401
318A-029	318A-028	04/04/2019	265.00		PRATT DR	ROBERT E LEE BL	PSLS	201900473401
319-001	320-047	04/05/2019	375.00		ALLEN	CARNOT	PSLS	201900473401
319-002	319-001	04/05/2019	300.00		CARNOT	NEW ORLEANS	PSLS	201900473401
319-003	319-001	04/05/2019	372.00		ALLEN	SUMPTER	PSLS	201900473401
319-004	319-003	04/05/2019	300.00		SUMPTER	NEW ORLEANS	PSLS	201900473401
319-005	319-003	04/03/2019	373.00		ALLEN	LOMBARD	PSLS	201900473401

<u>STRUCT 1</u>	<u>STRUCT 2</u>	<u>COMPDATE</u>	<u>LENGTH</u>	<u>ADDRESS</u>	<u>STREET</u>	<u>CROSS STREET</u>	<u>ACTIVITY</u>	<u>WO_NO</u>
319-006	319-005	04/03/2019	290.00		LOMBARD	NEW ORLEANS	PSLS	201900473401
319-007	319-053	03/28/2019	174.00		ALLEN	STEPHEN GIRARD	PSLS	201900473401
319-008	319-007	04/03/2019	155.00		STEPHEN GIRARD	WALLACE DR	PSLS	201900473401
319-009	319-008	04/03/2019	402.00		WALLACE DR	MANDOLIN	PSLS	201900473401
319-010	319-008	04/03/2019	382.00		WALLACE DR	LOMBARD	PSLS	201900473401
319-011	319-010	04/03/2019	39.00		WALLACE DR	LOMBARD	PSLS	201900473401
319-012	319-011	04/08/2019	68.00		WALLACE DR	LOMBARD	PSLS	201900473401
319-013	319-008	04/08/2019	299.00		STEPHEN GIRARD	WARRINGTON DR	PSLS	201900473401
319-014	319-013	04/08/2019	404.00		WARRINGTON DR	MANDOLIN	PSLS	201900473401
319-015	319-013	04/08/2019	275.00		WARRINGTON DR	SUMPTER	PSLS	201900473401
319-016	319-015	04/08/2019	66.00		WARRINGTON DR	SUMPTER	PSLS	201900473401
319-017	319-016	04/08/2019	374.00		WARRINGTON DR	SUMPTER	PSLS	201900473401
319-019	319-018	04/08/2019	315.00		CARNOT	ALLEN	PSLS	201900473401
319-020	319-018	04/08/2019	185.00		CARNOT	ST ANTHONY	PSLS	201900473401
319-021	319-018	04/08/2019	371.00		ANNETTE	SUMPTER	PSLS	201900473401
319-022	319-021	04/08/2019	315.00		SUMPTER	ALLEN	PSLS	201900473401
319-023	319-021	04/08/2019	321.00		SUMPTER	ST ANTHONY	PSLS	201900473401
319-024	319-023	04/08/2019	330.00		ST ANTHONY AV	CARNOT	PSLS	201900473401
319-025	319-023	04/08/2019	312.00		ST ANTHONY AV	LOMBARD	PSLS	201900473401
319-026	319-021	04/08/2019	375.00		ANNETTE	LOMBARD	PSLS	201900473401
319-027	319-026	04/08/2019	316.00		LOMBARD	ALLEN	PSLS	201900473401
319-028	319-026	04/09/2019	321.00		LOMBARD	ST ANTHONY	PSLS	201900473401
319-029	319-028	04/09/2019	320.00		ST ANTHONY AV	STEPHEN GIRARD	PSLS	201900473401
319-030	319-026	04/09/2019	358.00		ANNETTE	STEPHEN GIRARD	PSLS	201900473401
319-031	319-030	04/09/2019	17.00		ANNETTE	STEPHEN GIRARD	PSLS	201900473401
319-032	319-031	04/09/2019	315.00		STEPHEN GIRARD	ALLEN	PSLS	201900473401
319-033	319-031	04/09/2019	355.00		ANNETTE	MANDOLIN	PSLS	201900473401
319-034	319-031	04/09/2019	320.00		STEPHEN GIRARD	ST ANTHONY	PSLS	201900473401
319-035	319-034	04/09/2019	320.00		ST ANTHONY AV	MANDOLIN	PSLS	201900473401
319-036	333-023	04/09/2019	67.00		PELOPIDAS	ST ANTHONY	PSLS	201900473401
319-037	319-036	04/15/2019	160.00		ST ANTHONY AV	WALLACE DR	PSLS	201900569001
319-038	319-036	04/15/2019	353.00		ST ANTHONY AV	MANDOLIN	PSLS	201900569001
319-039	319-038	04/15/2019	290.00		MANDOLIN	ANNETTE	PSLS	201900569001
319-040	320-050	04/15/2019	373.00		NEW ORLEANS	CARNOT	PSLS	201900569001
319-041	319-040	04/15/2019	374.00		NEW ORLEANS	SUMPTER	PSLS	201900569001
319-042	319-041	04/16/2019	274.00		NEW ORLEANS	LOMBARD	PSLS	201900569001
319-043	319-041	04/16/2019	185.00		SUMPTER	WARRINGTON DR	PSLS	201900569001
319-044	319-043	04/16/2019	341.00		WARRINGTON DR	SUMPTER	PSLS	201900569001
319-045	332B-003	04/16/2019	280.00		WARRINGTON DR	MANDOLIN	PSLS	201900569001
319-046	319-045	04/16/2019	282.00		WARRINGTON DR	MANDOLIN	PSLS	201900569001
319-047	332B-001	04/16/2019	310.00		WALLACE DR	MANDOLIN	PSLS	201900569001

<u>STRUCT 1</u>	<u>STRUCT 2</u>	<u>COMPDATE</u>	<u>LENGTH</u>	<u>ADDRESS</u>	<u>STREET</u>	<u>CROSS STREET</u>	<u>ACTIVITY</u>	<u>WO_NO</u>
319-048	319-047	04/16/2019	317.00		WALLACE DR	MANDOLIN	PSLS	201900569001
319-049	320-041	04/16/2019	282.00		ST ANTHONY AV	CARNOT	PSLS	201900569001
319-050	319-051	04/16/2019	90.00		WARRINGTON DR	BRUTUS	PSLS	201900569001
319-051	320-053	04/17/2019	335.00		WARRINGTON DR	BRUTUS	PSLS	201900569001
319-052	319-051	04/17/2019	12.00		WARRINGTON DR	BRUTUS	PSLS	201900569001
319-053	319-005	04/15/2019	177.00		ALLEN	LOMBARD	PSLS	201900569001
320-001	334-052	04/17/2019	64.00		N WINDSOR DR	ST ANTHONY AV	PSLS	201900569001
320-002	320-001	04/17/2019	30.00		N WINDSOR DR	ST ANTHONY AV	PSLS	201900569001
320-003	320-002	04/17/2019	350.00		ST ANTHONY AV	FILMORE AV	PSLS	201900569001
320-003	320-002	12/24/2019	350.00	5234	ST ANTHONY AV	FILMORE AV	UNCHOKED	201901937501
320-004	320-003	04/17/2019	53.00		ST ANTHONY AV	FILMORE AV	PSLS	201900569001
320-005	320-004	04/17/2019	328.00		ST ANTHONY AV	FILMORE AV	PSLS	201900569001
320-005	320-004	12/23/2019	328.00	5234	ST ANTHONY AV	FILMORE AV	UNCHOKED	201901933801
320-006	320-005	04/17/2019	345.00		ST ANTHONY AV	FILMORE AV	PSLS	201900569001
320-007	320-002	04/17/2019	315.00		N WINDSOR DR	HAIK DR	PSLS	201900569001
320-008	320-007	04/18/2019	351.00		HAIK DR	MIRABEAU AV	PSLS	201900569001
320-009	320-008	04/18/2019	405.00		MIRABEAU AV	ALLEN	PSLS	201900569001
320-010	320-009	04/18/2019	399.00		MIRABEAU AV	WARRINGTON DR	PSLS	201900569001
320-011	320-007	04/22/2019	180.00		WINDSOR DR	WILTON DR	PSLS	201900569001
320-012	320-011	04/22/2019	173.00		WILTON DR	FILMORE AV	PSLS	201900569001
320-013	320-012	04/22/2019	95.00		WILTON DR	FILMORE AV	PSLS	201900569001
320-014	320-013	04/18/2019	377.00		WILTON DR	FILMORE AV	PSLS	201900569001
320-015	320-014	04/18/2019	380.00		WILTON DR	FILMORE AV	PSLS	201900569001
320-016	320-015	04/18/2019	191.00		FILMORE AV	WILDAIR DR	PSLS	201900569001
320-017	320-011	04/18/2019	192.00		WILTON DR	WARRINGTON DR	PSLS	201900569001
320-018	320-017	04/18/2019	107.00		WILTON DR	WARRINGTON DR	PSLS	201900569001
320-019	320-018	04/18/2019	251.00		WILTON DR	WARRINGTON DR	PSLS	201900569001
320-020	320-019	04/17/2019	280.00		WILTON DR	WARRINGTON DR	PSLS	201900569001
320-021	320-020	04/17/2019	263.00		WARRINGTON DR	MIRABEAU AV	PSLS	201900569001
320-022	320-020	04/17/2019	301.00		WARRINGTON DR	WILDAIR DR	PSLS	201900569001
320-023	320-022	04/17/2019	202.00		WARRINGTON DR	WICKFIELD DR	PSLS	201900569001
320-024	320-011	04/17/2019	303.00		WINDSOR DR	WILDAIR DR	PSLS	201900569001
320-025	320-024	04/17/2019	100.00		WILDAIR DR	WARRINGTON DR	PSLS	201900569001
320-026	320-025	04/17/2019	98.00		WILDAIR DR	WARRINGTON DR	PSLS	201900569001
320-027	320-026	04/17/2019	295.00		WILDAIR DR	WARRINGTON DR	PSLS	201900569001
320-028	320-024	04/17/2019	99.00		WILDAIR DR	FILMORE AV	PSLS	201900569001
320-029	320-028	04/15/2019	100.00		WILDAIR DR	FILMORE AV	PSLS	201900569001
320-030	320-029	04/15/2019	269.00		WILDAIR DR	FILMORE AV	PSLS	201900569001
320-031	320-030	04/15/2019	265.00		WILDAIR DR	FILMORE AV	PSLS	201900569001
320-032	320-024	04/15/2019	311.00		WICKFIELD DR	WARRINGTON DR	PSLS	201900569001
320-033	320-032	04/15/2019	275.00		WICKFIELD DR	WARRINGTON DR	PSLS	201900569001



<u>STRUCT 1</u>	<u>STRUCT 2</u>	<u>COMPDATE</u>	<u>LENGTH</u>	<u>ADDRESS</u>	<u>STREET</u>	<u>CROSS STREET</u>	<u>ACTIVITY</u>	<u>WO_NO</u>
320-034	320-033	04/15/2019	255.00		WARRINGTON DR	FILMORE AV	PSLS	201900569001
320-035	320-034	04/16/2019	251.00		WARRINGTON DR	FILMORE AV	PSLS	201900569001
320-036	320-032	04/16/2019	269.00		WICKFIELD DR	FILMORE AV	PSLS	201900569001
320-037	320-036	04/16/2019	275.00		WICKFIELD DR	FILMORE AV	PSLS	201900569001
320-038	320-037	04/16/2019	175.00		FILMORE AV	WARRINGTON DR	PSLS	201900569001
320-039	320-037	04/16/2019	183.00		FILMORE AV	WILDAIR DR	PSLS	201900569001
320-041	320-040	04/16/2019	21.00		ST ANTHONY AV	BRUTUS	PSLS	201900569001
320-043	320-042	04/16/2019	225.00		MIRABEAU AV	ANNETTE	PSLS	201900569001
320-045	320-044	04/16/2019	347.00		ANNETTE	MIRABEAU AV	PSLS	201900569001
320-046	320-045	04/16/2019	282.00		MIRABEAU AV	ALLEN	PSLS	201900569001
320-048	320-047	07/19/2019	350.00		ALLEN	MIRABEAU AV	PSLS	201901052201
320-049	320-048	07/19/2019	425.00		MIRABEAU AV	WARRINGTON DR	PSLS	201901052201
320-050	320-047	07/19/2019	370.00		BRUTUS	NEW ORLEANS	PSLS	201901052201
320-051	320-050	07/19/2019	173.00		NEW ORLEANS	BRUTUS	PSLS	201901052201
320-053	320-050	07/19/2019	168.00		BRUTUS	WARRINGTON DR	PSLS	201901052201
320-054	320-053	07/19/2019	158.00		WARRINGTON DR	MIRABEAU AV	PSLS	201901052201
320-055	320-054	07/19/2019	150.00		WARRINGTON DR	MIRABEAU AV	PSLS	201901052201
320-056	319-052	07/19/2019	165.00		WARRINGTON DR	BRUTUS	PSLS	201901052201
321-001	335-029	07/19/2019	53.00		RAPIDES DR	ST ANTHONY AV	PSLS	201901052201
321-002	321-001	07/19/2019	25.00		RAPIDES DR	ST ANTHONY AV	PSLS	201901052201
321-003	321-002	07/20/2019	345.00		ST ANTHONY AV	PRENTISS AV	PSLS	201901052201
321-012	321-007	07/20/2019	250.00		RAPIDES DR	WILDAIR DR	PSLS	201901052201
321-013	321-012	07/20/2019	348.00		WILDAIR DR	PRENTISS AV	PSLS	201901052201
321-015	321-012	07/20/2019	350.00		WILDAIR DR	FILMORE AV	PSLS	201901052201
321-016	321-015	07/20/2019	365.00		WILDAIR DR	FILMORE AV	PSLS	201901052201
321-018	321-017	07/20/2019	350.00		WINGATE DR	PRENTISS AV	PSLS	201901052201
321-019	321-018	07/20/2019	367.00		WINGATE DR	PRENTISS AV	PSLS	201901052201
321-023	321-022	07/20/2019	348.00		WICKFIELD DR	PRENTISS AV	PSLS	201901052201
321-030	321-027	07/20/2019	348.00		WARRINGTON DR	FILMORE AV	PSLS	201901052201
321-031	321-030	07/20/2019	368.00		WARRINGTON DR	FILMORE AV	PSLS	201901052201
322-003	322-002	07/21/2019	465.00		ST ANTHONY AV	BURBANK DR	PSLS	201901052201
322-004	322-003	07/21/2019	30.00		ST ANTHONY AV	BURBANK DR	PSLS	201901052201
322-005	322-004	07/21/2019	420.00		ST ANTHONY AV	ROSARY DR	PSLS	201901052201
322-006	322-005	07/21/2019	265.00		ST ANTHONY AV	ROBERT E LEE BL	PSLS	201901052201
322-007	322-006	07/21/2019	163.00		ST ANTHONY AV	ROBERT E LEE BL	PSLS	201901052201
322-008	322-007	07/21/2019	37.00		ST ANTHONY AV	ROBERT E LEE BL	PSLS	201901052201
322-009	322-007	07/21/2019	38.00		ST ANTHONY AV	ROBERT E LEE BL	PSLS	201901052201
322-011	322-010	07/21/2019	450.00		WILTON DR	BURBANK DR	PSLS	201901052201
322-012	322-011	07/21/2019	465.00		WILTON DR	BURBANK DR	PSLS	201901052201
322-013	322-012	07/21/2019	459.00		WILTON DR	ROSARY DR	PSLS	201901052201
322-014	322-013	07/22/2019	95.00		ROSARY DR	ST ANTHONY AV	PSLS	201901052201

<u>STRUCT 1</u>	<u>STRUCT 2</u>	<u>COMPDATE</u>	<u>LENGTH</u>	<u>ADDRESS</u>	<u>STREET</u>	<u>CROSS STREET</u>	<u>ACTIVITY</u>	<u>WO_NO</u>
322-015	322-013	07/22/2019	30.00		ROSARY DR	WILTON DR	PSLS	201901052201
322-017	322-013	07/22/2019	37.00		WILTON DR	ROSARY DR	PSLS	201901052201
322-018	322-017	07/22/2019	120.00		ROSARY DR	ST ANTHONY AV	PSLS	201901052201
322-019	322-017	07/22/2019	125.00		ROSARY DR	WILDAIR DR	PSLS	201901052201
322-020	322-017	07/22/2019	339.00		WILTON DR	ROBERT E LEE BL	PSLS	201901052201
322-021	322-009	07/23/2019	345.00		ROBERT E LEE BL	WILDAIR DR	PSLS	201901052201
322-024	322-023	07/22/2019	464.00		WILDAIR DR	BURBANK DR	PSLS	201901052201
322-025	322-024	07/22/2019	335.00		WILDAIR DR	ROSARY DR	PSLS	201901052201
322-026	322-025	07/22/2019	27.00		WILDAIR DR	ROSARY DR	PSLS	201901052201
322-027	322-026	07/23/2019	278.00		WILDAIR DR	ROBERT E LEE BL	PSLS	201901052201
322-028	322-027	07/23/2019	280.00		WILDAIR DR	ROBERT E LEE BL	PSLS	201901052201
322-031	322-030	07/23/2019	465.00		WINGATE DR	BURBANK DR	PSLS	201901052201
322-032	322-031	07/23/2019	440.00		WINGATE DR	ROBERT E LEE BL	PSLS	201901052201
322-033	322-032	07/24/2019	445.00		WINGATE DR	ROBERT E LEE BL	PSLS	201901052201
322-036	322-035	07/24/2019	465.00		WICKFIELD DR	BURBANK DR	PSLS	201901052201
322-037	322-036	07/24/2019	440.00		WICKFIELD DR	ROBERT E LEE BL	PSLS	201901052201
322-038	322-037	07/25/2019	446.00		WICKFIELD DR	ROBERT E LEE BL	PSLS	201901052201
322-044	322-015	06/20/2019	107.00		ROSARY DR	WILDAIR DR	PSLS	201900906601
323-001	337-019	06/20/2019	110.00		ROBERT E LEE BL	ST ANTHONY AV	PSLS	201900906601
323-002	323-001	06/20/2019	275.00		ST ANTHONY AV	LEON C SIMON DR	PSLS	201900906601
323-003	323-002	06/20/2019	275.00		ST ANTHONY AV	LEON C SIMON DR	PSLS	201900906601
323-004	323-001	06/20/2019	255.00		ROBERT E LEE BL	WADSWORTH DR	PSLS	201900906601
323-005	323-004	06/20/2019	275.00		WADSWORTH DR	LEON C SIMON DR	PSLS	201900906601
323-006	323-005	06/20/2019	270.00		WADSWORTH DR	LEON C SIMON DR	PSLS	201900906601
323-007	323-004	06/21/2019	270.00		ROBERT E LEE BL	WAINWRIGHT DR	PSLS	201900906601
323-008	323-007	06/21/2019	275.00		WAINWRIGHT DR	LEON C SIMON DR	PSLS	201900906601
323-009	323-008	06/21/2019	270.00		WAINWRIGHT DR	LEON C SIMON DR	PSLS	201900906601
323-010	323-007	06/21/2019	267.00		ROBERT E LEE BL	WALDO DR	PSLS	201900906601
323-011	323-010	06/21/2019	275.00		WALDO DR	LEON C SIMON DR	PSLS	201900906601
323-012	323-011	06/21/2019	265.00		WALDO DR	LEON C SIMON DR	PSLS	201900906601
323-013	323-010	06/24/2019	268.00		ROBERT E LEE BL	WARRINGTON DR	PSLS	201900906601
323-014	323-013	06/24/2019	275.00		WARRINGTON DR	LEON C SIMON DR	PSLS	201900906601
323-015	323-014	06/24/2019	264.00		WARRINGTON DR	LEON C SIMON DR	PSLS	201900906601
323-016	323-013	06/24/2019	25.00		ROBERT E LEE BL	WARRINGTON DR	PSLS	201900906601
323-017	323-016	06/24/2019	246.00		ROBERT E LEE BL	LONDON DR	PSLS	201900906601
323-018	323-017	06/24/2019	275.00		LONDON DR	LEON C SIMON DR	PSLS	201900906601
323-019	323-018	06/24/2019	265.00		LONDON DR	LEON C SIMON DR	PSLS	201900906601
323-020	322-008	06/24/2019	150.00		ST ANTHONY AV	ROBERT E LEE BL	PSLS	201900906601
323-021	323-020	06/24/2019	285.00		ST ANTHONY AV	LEON C SIMON DR	PSLS	201900906601
323-022	323-021	06/24/2019	290.00		ST ANTHONY AV	LEON C SIMON DR	PSLS	201900906601
323-023	323-022	06/24/2019	135.00		ST ANTHONY AV	LEON C SIMON DR	PSLS	201900906601

<u>STRUCT 1</u>	<u>STRUCT 2</u>	<u>COMPDATE</u>	<u>LENGTH</u>	<u>ADDRESS</u>	<u>STREET</u>	<u>CROSS STREET</u>	<u>ACTIVITY</u>	<u>WO_NO</u>
324-001	325-019	01/28/2019	297.00		TOURO	N RAMPART	PSLS	201900058801
324-002	324-001	01/28/2019	359.00		N RAMPART	PAUGER	PSLS	201900058801
324-002	325-024	01/28/2019	349.00		PAUGER	N RAMPART	PSLS	201900058801
324-003	324-002	01/28/2019	335.00		PAUGER	BURGUNDY	PSLS	201900058801
324-004	324-003	01/28/2019	315.00		BURGUNDY	ST ANTHONY AV	PSLS	201900058801
324-005	324-001	01/28/2019	363.00		N RAMPART	FRENCHMEN	PSLS	201900058801
324-005	325-020	01/28/2019	350.00		FRENCHMEN	N RAMPART	PSLS	201900058801
324-006	324-005	01/28/2019	353.00		N RAMPART	ELYSIAN FIELDS AV	PSLS	201900058801
324-007	324-006	01/28/2019	274.00		ELYSIAN FIELDS AV	BURGUNDY	PSLS	201900058801
324-008	324-005	01/29/2019	336.00		FRENCHMEN	BURGUNDY	PSLS	201900058801
324-009	324-008	01/29/2019	268.00		BURGUNDY	ELYSIAN FIELDS AV	PSLS	201900058801
324-010	324-001	01/29/2019	335.00		TOURO	BURGUNDY	PSLS	201900058801
324-011	324-010	01/29/2019	304.00		BURGUNDY	FRENCHMEN	PSLS	201900058801
324-012	324-010	01/29/2019	306.00		BURGUNDY	PAUGER	PSLS	201900058801
324-013	324-010	01/29/2019	37.00		TOURO	BURGUNDY	PSLS	201900058801
324-014	324-013	01/29/2019	363.00		BURGUNDY	FRENCHMEN	PSLS	201900058801
324-015	324-014	01/29/2019	353.00		BURGUNDY	ELYSIAN FIELDS AV	PSLS	201900058801
324-016	324-015	01/29/2019	262.00		ELYSIAN FIELDS AV	DAUPHINE	PSLS	201900058801
324-017	324-013	01/29/2019	360.00		BURGUNDY	PAUGER	PSLS	201900058801
324-018	324-017	01/30/2019	207.00		BURGUNDY	ST ANTHONY AV	PSLS	201900058801
324-019	324-018	01/30/2019	174.00		BURGUNDY	ST ANTHONY AV	PSLS	201900058801
324-020	324-017	01/30/2019	334.00		PAUGER	DAUPHINE	PSLS	201900058801
324-020	324-023	01/30/2019	310.00		DAUPHINE	PAUGER	PSLS	201900058801
324-021	324-020	01/30/2019	305.00		DAUPHINE	TOURO	PSLS	201900058801
324-022	324-020	02/08/2019	219.00		PAUGER	KERLEREC	TV	DCGCTV,
324-023	283-022	02/13/2019	268.00		DAUPHINE	KERLEREC	TV	DCGCTV,
324-024	324-013	02/08/2019	350.00		TOURO	DAUPHINE	TV	DCGCTV,
324-025	324-014	02/07/2019	350.00		FRENCHMEN	DAUPHINE	TV	DCGCTV,
324-025	324-024	02/07/2019	361.00		DAUPHINE	FRENCHMEN	TV	DCGCTV,
324-026	324-025	02/06/2019	286.00		DAUPHINE	ELYSIAN FIELDS AV	TV	DCGCTV,
324-027	324-024	02/08/2019	314.00		TOURO	ROYAL	TV	DCGCTV,
324-028	324-027	02/08/2019	153.00		TOURO	KERLEREC	TV	DCGCTV,
324-029	324-025	02/06/2019	360.00		FRENCHMEN	ROYAL	TV	DCGCTV,
324-030	324-029	02/08/2019	326.00		ROYAL	TOURO	TV	DCGCTV,
324-032	324-031	02/21/2019	13.00		ROYAL	ELYSIAN FIELDS AV	TV	DCGCTV,
324-033	324-032	02/21/2019	150.00		ELYSIAN FIELDS AV	CHARTRES	TV	DCGCTV,
324-034	324-045	02/11/2019	160.00		ELYSIAN FIELDS AV	ROYAL	TV	DCGCTV,
324-035	283-024	02/11/2019	275.00		ROYAL	KERLEREC	TV	DCGCTV,
324-036	324-035	02/11/2019	305.00		KERLEREC	CHARTRES	TV	DCGCTV,
324-037	283-023	02/08/2019	276.00		BOURBON	KERLEREC	TV	DCGCTV,
324-038	324-037	02/08/2019	309.00		KERLEREC	ROYAL	TV	DCGCTV,

<u>STRUCT 1</u>	<u>STRUCT 2</u>	<u>COMPDATE</u>	<u>LENGTH</u>	<u>ADDRESS</u>	<u>STREET</u>	<u>CROSS STREET</u>	<u>ACTIVITY</u>	<u>WO_NO</u>
324-039	284-033	02/12/2019	107.00		BURGUNDY	ST ANTHONY	TV	DCGCTV,
324-040	324-039	02/12/2019	68.00		BURGUNDY	ST ANTHONY	TV	DCGCTV,
324-041	284-040	02/12/2019	91.00		BURGUNDY	ST ANTHONY	TV	DCGCTV,
324-042	283-025	02/13/2019	290.00		CHARTRES	KERLEREC	TV	DCGCTV,
324-043	324-029	02/21/2019	356.00		FRENCHMEN	CHARTRES	TV	DCGCTV,
324-043	324-042	02/13/2019	195.00		CHARTRES	FRENCHMEN	TV	DCGCTV,
324-044	324-043	02/13/2019	310.00		FRENCHMEN	DECATUR	TV	DCGCTV,
324-045	324-043	02/13/2019	362.00		CHARTRES	ELYSIAN FIELDS AV	TV	DCGCTV,
324-046	324-045	02/11/2019	297.00		ELYSIAN FIELDS AV	DECATUR	TV	DCGCTV,
324-047	284-040	02/13/2019	340.00		KERLEREC	DAUPHINE	TV	DCGCTV,
324-048	325-065	02/12/2019	308.00		ST ANTHONY AV	BURGUNDY	TV	DCGCTV,
325-001	326-031	02/21/2019	382.00		TOURO	N VILLERE	TV	DCGCTV,
325-002	325-001	08/09/2019	360.00		N VILLERE	FRENCHMEN	PSLS	201901132701
325-002	326-034	02/14/2019	385.00		FRENCHMEN	N VILLERE	TV	DCGCTV,
325-002	326-034	08/09/2019	385.00		FRENCHMEN	N VILLERE	PSLS	201901132701
325-003	325-002	02/14/2019	315.00		N VILLERE	ELYSIAN FIELDS AV	TV	DCGCTV,
325-003	325-002	08/09/2019	315.00		N VILLERE	ELYSIAN FIELDS AV	PSLS	201901132701
325-004	325-001	08/09/2019	360.00		TOURO	URQUHART	PSLS	201901132701
325-005	325-002	02/14/2019	360.00		FRENCHMEN	URQUHART	TV	DCGCTV,
325-005	325-002	08/12/2019	360.00		FRENCHMEN	URQUHART	PSLS	201901132701
325-005	325-004	02/18/2019	360.00		URQUHART	FRENCHMEN	TV	DCGCTV,
325-005	325-004	08/12/2019	360.00		URQUHART	FRENCHMEN	PSLS	201901132701
325-006	325-005	08/12/2019	280.00		URQUHART	ELYSIAN FIELDS AV	PSLS	201901132701
325-007	325-004	08/12/2019	373.00		TOURO	MARAIS	PSLS	201901132701
325-008	325-005	02/13/2019	375.00		FRENCHMEN	MARAIS	TV	DCGCTV,
325-008	325-005	08/12/2019	375.00		FRENCHMEN	MARAIS	PSLS	201901132701
325-008	325-007	02/19/2019	360.00		MARAIS	FRENCHMEN	TV	DCGCTV,
325-008	325-007	08/13/2019	360.00		MARAIS	FRENCHMEN	PSLS	201901132701
325-009	325-008	02/13/2019	360.00		MARAIS	ELYSIAN FIELDS AV	TV	DCGCTV,
325-009	325-008	08/13/2019	360.00		MARAIS	ELYSIAN FIELDS AV	PSLS	201901132701
325-010	325-009	08/13/2019	324.00		ELYSIAN FIELDS AV	ST CLAUDE AV	PSLS	201901132701
325-011	325-008	02/13/2019	295.00		FRENCHMEN	ST CLAUDE AV	TV	DCGCTV,
325-011	325-008	08/14/2019	295.00		FRENCHMEN	ST CLAUDE AV	PSLS	201901132701
325-012	325-011	02/11/2019	308.00		ST CLAUDE AV	TOURO	TV	DCGCTV,
325-012	325-011	08/14/2019	308.00		ST CLAUDE AV	TOURO	PSLS	201901132701
325-013	325-011	08/14/2019	65.00		FRENCHMEN	ST CLAUDE AV	PSLS	201901132701
325-014	325-013	02/11/2019	262.00		ST CLAUDE AV	ELYSIAN FIELDS AV	TV	DCGCTV,
325-014	325-013	08/14/2019	262.00		ST CLAUDE AV	ELYSIAN FIELDS AV	PSLS	201901132701
325-015	325-007	08/14/2019	305.00		MARAIS	PAUGER	PSLS	201901132701
325-016	325-007	08/15/2019	365.00		TOURO	ST CLAUDE AV	PSLS	201901132701
325-017	325-016	08/19/2019	305.00		ST CLAUDE AV	PAUGER	PSLS	201901132701

<u>STRUCT 1</u>	<u>STRUCT 2</u>	<u>COMPDATE</u>	<u>LENGTH</u>	<u>ADDRESS</u>	<u>STREET</u>	<u>CROSS STREET</u>	<u>ACTIVITY</u>	<u>WO_NO</u>
325-018	325-016	08/15/2019	25.00		TOURO	ST CLAUDE AV	PSLS	201901132701
325-019	325-018	08/15/2019	55.00		TOURO	ST CLAUDE AV	PSLS	201901132701
325-020	325-019	08/16/2019	368.00		ST CLAUDE AV	FRENCHMEN	PSLS	201901132701
325-021	325-020	08/16/2019	352.00		ST CLAUDE AV	ELYSIAN FIELDS AV	PSLS	201901132701
325-022	325-021	08/16/2019	123.00		ELYSIAN FIELDS AV	N RAMPART	PSLS	201901132701
325-023	325-022	08/16/2019	167.00		ELYSIAN FIELDS AV	N RAMPART	PSLS	201901132701
325-024	325-018	08/16/2019	355.00		ST CLAUDE AV	PAUGER	PSLS	201901132701
325-025	325-024	08/18/2019	367.00		ST CLAUDE AV	ST ANTHONY AV	PSLS	201901132701
325-028	325-025	08/19/2019	294.00		ST ANTHONY AV	N RAMPART	PSLS	201901132701
325-029	325-025	02/19/2019	235.00		ST CLAUDE AV	ANNETTE	TV	DCGCTV,
325-029	325-025	08/18/2019	235.00		ST CLAUDE AV	ANNETTE	PSLS	201901132701
325-030	325-029	02/19/2019	170.00		ST CLAUDE AV	ST BERNARD AV	TV	DCGCTV,
325-030	325-029	08/18/2019	170.00		ST CLAUDE AV	ST BERNARD AV	PSLS	201901132701
325-031	326-025	02/22/2019	385.00		ST ANTHONY AV	N VILLERE	TV	DCGCTV,
325-031	326-025	08/18/2019	385.00		ST ANTHONY AV	N VILLERE	PSLS	201901132701
325-032	325-031	02/21/2019	360.00		N VILLERE	PAUGER	TV	DCGCTV,
325-032	325-031	08/18/2019	360.00		N VILLERE	PAUGER	PSLS	201901132701
325-032	326-028	02/22/2019	385.00		PAUGER	N VILLERE	TV	DCGCTV,
325-032	326-028	08/18/2019	385.00		PAUGER	N VILLERE	PSLS	201901132701
325-033	325-032	02/21/2019	302.00		N VILLERE	TOURO	TV	DCGCTV,
325-033	325-032	08/19/2019	302.00		N VILLERE	TOURO	PSLS	201901132701
325-034	325-031	02/21/2019	370.00		N VILLERE	ANNETTE	TV	DCGCTV,
325-034	325-031	08/19/2019	370.00		N VILLERE	ANNETTE	PSLS	201901132701
325-034	326-022	02/22/2019	382.00		ANNETTE	N VILLERE	TV	DCGCTV,
325-034	326-022	08/19/2019	382.00		ANNETTE	N VILLERE	PSLS	201901132701
325-035	325-034	03/07/2019	240.00		N VILLERE	ST BERNARD AV	PSLS	201900356001
325-036	325-031	03/07/2019	358.00		ST ANTHONY AV	URQUHART	PSLS	201900356001
325-037	325-034	03/07/2019	360.00		ANNETTE	URQUHART	PSLS	201900356001
325-037	325-036	03/08/2019	371.00		URQUHART	ANNETTE	PSLS	201900356001
325-038	325-037	03/08/2019	285.00		URQUHART	ST BERNARD AV	PSLS	201900356001
325-039	325-032	03/08/2019	360.00		PAUGER	URQUHART	PSLS	201900356001
325-039	325-036	03/11/2019	359.00		URQUHART	PAUGER	PSLS	201900356001
325-040	325-039	03/11/2019	270.00		URQUHART	TOURO	PSLS	201900356001
325-041	325-036	03/11/2019	373.00		ST ANTHONY AV	MARAIS	PSLS	201900356001
325-042	325-037	03/11/2019	370.00		ANNETTE	MARAIS	PSLS	201900356001
325-042	325-041	03/11/2019	374.00		MARAIS	ANNETTE	PSLS	201900356001
325-043	325-042	03/12/2019	215.00		MARAIS	ST BERNARD AV	PSLS	201900356001
325-044	325-043	03/12/2019	352.00		ST BERNARD AV	ST CLAUDE AV	PSLS	201900356001
325-045	325-041	03/12/2019	360.00		MARAIS	PAUGER	PSLS	201900356001
325-046	325-045	03/12/2019	320.00		PAUGER	ST CLAUDE AV	PSLS	201900356001
325-047	325-041	03/20/2019	361.00		ST ANTHONY AV	ST CLAUDE AV	PSLS	201900356001

<u>STRUCT 1</u>	<u>STRUCT 2</u>	<u>COMPDATE</u>	<u>LENGTH</u>	<u>ADDRESS</u>	<u>STREET</u>	<u>CROSS STREET</u>	<u>ACTIVITY</u>	<u>WO_NO</u>
325-048	325-047	03/20/2019	273.00		ST CLAUDE AV	ANNETTE	PSLS	201900356001
325-049	325-047	03/20/2019	287.00		ST CLAUDE AV	PAUGER	PSLS	201900356001
325-050	325-039	03/20/2019	308.00		PAUGER	MARAIS	PSLS	201900356001
325-051	325-042	03/20/2019	323.00		ANNETTE	ST CLAUDE AV	PSLS	201900356001
325-052	303-017	03/20/2019	343.00		ST BERNARD AV	MARAIS	PSLS	201900356001
325-053	285-070	03/12/2019	238.00		MARAIS	ST BERNARD AV	PSLS	201900356001
325-054	325-053	03/12/2019	390.00		ST BERNARD AV	ST CLAUDE AV	PSLS	201900356001
325-055	284-060	03/12/2019	335.00		ST CLAUDE AV	ST BERNARD AV	PSLS	201900356001
325-056	284-031	03/12/2019	144.00		ST CLAUDE AV	ST BERNARD AV	PSLS	201900356001
325-057	284-029	03/12/2019	172.00		N RAMPART	COLUMBUS	PSLS	201900356001
325-058	325-057	03/21/2019	323.00		COLUMBUS	ST CLAUDE AV	PSLS	201900356001
325-059	325-057	03/12/2019	90.00		N RAMPART	MC SHANE PL	PSLS	201900356001
325-060	325-059	03/13/2019	225.00		N RAMPART	ST ANTHONY AV	PSLS	201900356001
325-061	326-037	03/13/2019	381.00		ELYSIAN FIELDS AV	N VILLERE	PSLS	201900356001
325-062	325-061	03/13/2019	360.00		ELYSIAN FIELDS AV	URQUHART	PSLS	201900356001
325-063	325-062	03/20/2019	322.00		ELYSIAN FIELDS AV	MARAIS	PSLS	201900356001
325-065	324-002	03/20/2019	365.00		N RAMPART	ST ANTHONY AV	PSLS	201900356001
326-001	327-017	03/20/2019	376.00		TOURO	N ROMAN	PSLS	201900356001
326-002	326-001	03/20/2019	360.00		N ROMAN	FRENCHMEN	PSLS	201900356001
326-003	326-002	03/20/2019	350.00		N ROMAN	ELYSIAN FIELDS AV	PSLS	201900356001
326-004	326-003	03/20/2019	370.00		ELYSIAN FIELDS AV	N DERBIGNY	PSLS	201900356001
326-005	326-004	03/14/2019	313.00		ELYSIAN FIELDS AV	N CLAIBORNE AV	PSLS	201900356001
326-006	326-001	03/14/2019	365.00		N ROMAN	PAUGER	PSLS	201900356001
326-007	326-006	03/14/2019	350.00		N ROMAN	ST ANTHONY AV	PSLS	201900356001
326-008	326-007	03/14/2019	370.00		ST ANTHONY AV	N DERBIGNY	PSLS	201900356001
326-009	326-008	03/14/2019	320.00		ST ANTHONY AV	N CLAIBORNE AV	PSLS	201900356001
326-010	326-001	03/14/2019	369.00		TOURO	N DERBIGNY	PSLS	201900356001
326-011	326-006	03/15/2019	370.00		PAUGER	N DERBIGNY	PSLS	201900356001
326-011	326-010	03/15/2019	365.00		N DERBIGNY	PAUGER	PSLS	201900356001
326-012	326-011	03/15/2019	350.00		PAUGER	N CLAIBORNE AV	PSLS	201900356001
326-013	326-012	03/19/2019	298.00		N CLAIBORNE AV	ST ANTHONY AV	PSLS	201900356001
326-014	326-002	03/19/2019	370.00		FRENCHMEN	N DERBIGNY	PSLS	201900356001
326-014	326-010	03/19/2019	360.00		N DERBIGNY	FRENCHMEN	PSLS	201900356001
326-015	326-014	03/19/2019	300.00		N DERBIGNY	ELYSIAN FIELDS AV	PSLS	201900356001
326-016	326-014	03/19/2019	350.00		FRENCHMEN	N CLAIBORNE AV	PSLS	201900356001
326-017	326-016	03/19/2019	297.00		N CLAIBORNE AV	ELYSIAN FIELDS AV	PSLS	201900356001
326-018	326-010	03/20/2019	354.00		TOURO	N CLAIBORNE AV	PSLS	201900356001
326-019	326-018	03/20/2019	304.00		N CLAIBORNE AV	FRENCHMEN	PSLS	201900356001
326-020	326-018	03/20/2019	298.00		N CLAIBORNE AV	PAUGER	PSLS	201900356001
326-021	303-012	03/20/2019	310.00		N ROBERTSON	ALLEN	PSLS	201900356001
326-022	326-021	03/20/2019	371.00		N ROBERTSON	ANNETTE	PSLS	201900356001

<u>STRUCT 1</u>	<u>STRUCT 2</u>	<u>COMPDATE</u>	<u>LENGTH</u>	<u>ADDRESS</u>	<u>STREET</u>	<u>CROSS STREET</u>	<u>ACTIVITY</u>	<u>WO_NO</u>
326-023	326-022	03/20/2019	225.00		ANNETTE	N CLAIBORNE AV	PSLS	201900356001
326-024	326-023	03/20/2019	297.00		N CLAIBORNE AV	ST ANTHONY AV	PSLS	201900356001
326-025	326-022	03/21/2019	371.00		N ROBERTSON	ST ANTHONY AV	PSLS	201900356001
326-026	326-025	03/27/2019	225.00		ST ANTHONY AV	N CLAIBORNE AV	PSLS	201900473601
326-027	326-026	03/27/2019	295.00		N CLAIBORNE AV	PAUGER	PSLS	201900473601
326-028	326-025	03/27/2019	357.00		N ROBERTSON	PAUGER	PSLS	201900473601
326-029	326-028	03/27/2019	225.00		PAUGER	N CLAIBORNE AV	PSLS	201900473601
326-030	326-029	03/27/2019	290.00		N CLAIBORNE AV	TOURO	PSLS	201900473601
326-031	326-028	03/27/2019	363.00		N ROBERTSON	TOURO	PSLS	201900473601
326-032	326-031	03/28/2019	227.00		TOURO	N CLAIBORNE AV	PSLS	201900473601
326-033	326-032	03/28/2019	270.00		N CLAIBORNE AV	FRENCHMEN	PSLS	201900473601
326-034	326-031	03/28/2019	356.00		N ROBERTSON	FRENCHMEN	PSLS	201900473601
326-035	326-034	03/28/2019	225.00		FRENCHMEN	N CLAIBORNE AV	PSLS	201900473601
326-036	326-035	03/28/2019	261.00		N CLAIBORNE AV	ELYSIAN FIELDS AV	PSLS	201900473601
326-037	326-034	03/28/2019	365.00		N ROBERTSON	ELYSIAN FIELDS AV	PSLS	201900473601
326-038	326-037	03/28/2019	180.00		ELYSIAN FIELDS AV	N CLAIBORNE AV	PSLS	201900473601
326-039	303-015	03/28/2019	290.00		N CLAIBORNE AV	ALLEN	PSLS	201900473601
326-040	326-039	03/28/2019	304.00		N CLAIBORNE AV	ANNETTE	PSLS	201900473601
326-041	309-029	03/29/2019	230.00		N ROMAN	ANNETTE	PSLS	201900473601
326-052	309-029	03/29/2019	220.00		ALLEN	N DERBIGNY	PSLS	201900473601
326-053	326-052	03/29/2019	60.00		ALLEN	N DERBIGNY	PSLS	201900473601
326-054	326-053	03/29/2019	15.00		ALLEN	N DERBIGNY	PSLS	201900473601
326-055	326-054	03/29/2019	90.00		ALLEN	N DERBIGNY	PSLS	201900473601
326-056	326-059	04/05/2019	328.00		ALLEN	N CLAIBORNE AV	PSLS	201900473601
326-057	326-056	03/29/2019	294.00		N CLAIBORNE AV	ANNETTE	PSLS	201900473601
326-058	326-011	03/29/2019	294.00		N DERBIGNY	ST ANTHONY AV	PSLS	201900473601
326-059	326-055	04/05/2019	25.00		ALLEN	N CLAIBORNE AV	PSLS	201900473601
327-001	328-036	03/29/2019	370.00		TOURO	N MIRO	PSLS	201900473601
327-002	327-001	03/29/2019	360.00		N MIRO	FRENCHMEN	PSLS	201900473601
327-002	328-047	03/30/2019	370.00		FRENCHMEN	N MIRO	PSLS	201900473601
327-003	327-002	03/30/2019	345.00		N MIRO	ELYSIAN FIELDS AV	PSLS	201900473601
327-004	327-003	03/30/2019	375.00		ELYSIAN FIELDS AV	N GALVEZ	PSLS	201900473601
327-005	327-004	03/30/2019	320.00		ELYSIAN FIELDS AV	N JOHNSON	PSLS	201900473601
327-006	327-001	03/30/2019	374.00		TOURO	N GALVEZ	PSLS	201900473601
327-007	327-006	03/30/2019	360.00		N GALVEZ	FRENCHMEN	PSLS	201900473601
327-008	327-007	03/31/2019	304.00		N GALVEZ	ELYSIAN FIELDS AV	PSLS	201900473601
327-009	327-007	03/31/2019	316.00		FRENCHMEN	N JOHNSON	PSLS	201900473601
327-010	327-006	03/31/2019	195.00		TOURO	N JOHNSON	PSLS	201900473601
327-011	327-010	03/31/2019	178.00		TOURO	N JOHNSON	PSLS	201900473601
327-012	327-011	03/31/2019	360.00		N JOHNSON	FRENCHMEN	PSLS	201900473601
327-013	327-012	03/31/2019	353.00		N JOHNSON	ELYSIAN FIELDS AV	PSLS	201900473601

<u>STRUCT 1</u>	<u>STRUCT 2</u>	<u>COMPDATE</u>	<u>LENGTH</u>	<u>ADDRESS</u>	<u>STREET</u>	<u>CROSS STREET</u>	<u>ACTIVITY</u>	<u>WO_NO</u>
327-014	327-013	04/01/2019	375.00		ELYSIAN FIELDS AV	N PRIEUR	PSLS	201900473601
327-015	327-014	04/01/2019	315.00		ELYSIAN FIELDS AV	N ROMAN	PSLS	201900473601
327-016	327-011	04/01/2019	360.00		N JOHNSON	PAUGER	PSLS	201900473601
327-017	327-011	04/02/2019	375.00		TOURO	N PRIEUR	PSLS	201900473601
327-018	327-016	04/03/2019	370.00		PAUGER	N PRIEUR	PSLS	201900473601
327-018	327-017	04/03/2019	360.00		N PRIEUR	PAUGER	PSLS	201900473601
327-019	327-018	04/03/2019	303.00		N PRIEUR	ST ANTHONY AV	PSLS	201900473601
327-020	327-012	04/03/2019	373.00		FRENCHMEN	N PRIEUR	PSLS	201900473601
327-020	327-017	04/03/2019	360.00		N PRIEUR	FRENCHMEN	PSLS	201900473601
327-021	327-020	04/03/2019	303.00		N PRIEUR	ELYSIAN FIELDS AV	PSLS	201900473601
327-022	327-020	04/03/2019	315.00		FRENCHMEN	N ROMAN	PSLS	201900473601
327-023	327-018	04/03/2019	317.00		PAUGER	N ROMAN	PSLS	201900473601
327-024	327-001	04/03/2019	360.00		N MIRO	PAUGER	PSLS	201900473601
327-024	328-035	04/03/2019	370.00		PAUGER	N MIRO	PSLS	201900473601
327-025	327-024	04/03/2019	305.00		N MIRO	ST ANTHONY AV	PSLS	201900473601
327-026	327-024	04/05/2019	375.00		PAUGER	N GALVEZ	PSLS	201900473601
327-027	327-026	04/05/2019	340.00		N GALVEZ	ST ANTHONY AV	PSLS	201900473601
327-028	327-026	04/05/2019	150.00		PAUGER	N JOHNSON	PSLS	201900473601
327-029	327-026	04/05/2019	161.00		N GALVEZ	TOURO	PSLS	201900473601
327-030	328-030	04/05/2019	370.00		S ANTHONY	N MIRO	PSLS	201900473601
327-031	327-030	04/05/2019	374.00		S ANTHONY	N GALVEZ	PSLS	201900473601
327-032	327-031	04/05/2019	320.00		S ANTHONY	N JOHNSON	PSLS	201900473601
327-033	309-001	04/15/2019	370.00		N MIRO	ANNETTE	PSLS	201900569201
327-033	328-026	04/15/2019	370.00		ANNETTE	N MIRO	PSLS	201900569201
327-034	327-033	04/15/2019	350.00		N MIRO	ST ANTHONY AV	PSLS	201900569201
327-035	327-034	04/15/2019	320.00		S ANTHONY	N GALVEZ	PSLS	201900569201
327-036	309-005	04/15/2019	370.00		N GALVEZ	ANNETTE	PSLS	201900569201
327-036	327-033	04/16/2019	372.00		ANNETTE	N GALVEZ	PSLS	201900569201
327-037	327-036	04/16/2019	350.00		N GALVEZ	ST ANTHONY AV	PSLS	201900569201
327-038	327-037	04/16/2019	315.00		S ANTHONY	N JOHNSON	PSLS	201900569201
327-039	327-036	04/16/2019	320.00		ANNETTE	N JOHNSON	PSLS	201900569201
327-040	309-027	04/23/2019	370.00		N JOHNSON	ANNETTE	PSLS	201900569201
327-041	327-040	04/23/2019	370.00		N JOHNSON	ST ANTHONY AV	PSLS	201900569201
327-042	327-041	04/23/2019	155.00		N JOHNSON	PAUGER	PSLS	201900569201
327-043	327-041	04/23/2019	160.00		S ANTHONY	N PRIEUR	PSLS	201900569201
327-044	309-028	04/24/2019	370.00		N PRIEUR	ANNETTE	PSLS	201900569201
327-044	327-040	04/24/2019	370.00		ANNETTE	N PRIEUR	PSLS	201900569201
327-045	327-044	04/24/2019	180.00		N PRIEUR	ST ANTHONY AV	PSLS	201900569201
327-046	327-044	04/24/2019	205.00		ANNETTE	N ROMAN	PSLS	201900569201
327-047	326-007	04/24/2019	328.00		S ANTHONY	N PRIEUR	PSLS	201900569201
327-048	327-045	04/29/2019	187.00		N PRIEUR	ST ANTHONY	PSLS	201900569201



<u>STRUCT 1</u>	<u>STRUCT 2</u>	<u>COMPDATE</u>	<u>LENGTH</u>	<u>ADDRESS</u>	<u>STREET</u>	<u>CROSS STREET</u>	<u>ACTIVITY</u>	<u>WO_NO</u>
327-050	327-016	04/29/2019	53.00		PAUGER	N JOHNSON	PSLS	201900569201
328-003	328-002	04/24/2019	250.00		LINCOLN CT	N DORGENOIS	PSLS	201900569201
328-004	328-002	04/24/2019	208.00		LAW	ST ANTHONY AV	PSLS	201900569201
328-005	328-004	04/24/2019	315.00		ST ANTHONY AV	N DORGENOIS	PSLS	201900569201
328-006	328-074	04/29/2019	42.00		ANNETTE	LAW	PSLS	201900569201
328-007	328-074	04/24/2019	296.00		ANNETTE	N DORGENOIS	PSLS	201900569201
328-009	328-008	04/24/2019	322.00		ST ANTHONY AV	N ROCHEBLAVE	PSLS	201900569201
328-011	328-010	04/24/2019	350.00		N DORGENOIS	ALLEN	PSLS	201900569201
328-012	328-011	04/25/2019	316.00		ALLEN	LAW	PSLS	201900569201
328-013	328-011	04/25/2019	315.00		ALLEN	N ROCHEBLAVE	PSLS	201900569201
328-014	328-010	04/25/2019	370.00		ANNETTE	N ROCHEBLAVE	PSLS	201900569201
328-016	328-014	04/25/2019	22.00		ANNETTE	N ROCHEBLAVE	PSLS	201900569201
328-017	328-016	04/25/2019	294.00		N ROCHEBLAVE	ALLEN	PSLS	201900569201
328-018	328-016	04/25/2019	330.00		ANNETTE	N TONTI	PSLS	201900569201
328-019	328-018	04/25/2019	298.00		N TONTI	ALLEN	PSLS	201900569201
328-020	328-018	04/25/2019	336.00		N TONTI	ST ANTHONY AV	PSLS	201900569201
328-021	328-007	04/25/2019	372.00		ANNETTE	N ROCHEBLAVE	PSLS	201900569201
328-023	328-022	04/25/2019	20.00		ST ANTHONY AV	N ROCHEBLAVE	PSLS	201900569201
328-025	328-023	04/25/2019	292.00		ST ANTHONY AV	N TONTI	PSLS	201900569201
328-026	328-021	04/25/2019	371.00		ANNETTE	N TONTI	PSLS	201900569201
328-027	328-026	04/26/2019	370.00		N TONTI	ALLEN	PSLS	201900569201
328-028	328-027	04/26/2019	348.00		ALLEN	N ROCHEBLAVE	PSLS	201900569201
328-030	328-026	04/26/2019	390.00		N TONTI	ST ANTHONY AV	PSLS	201900569201
328-031	328-030	04/26/2019	350.00		ST ANTHONY AV	N ROCHEBLAVE	PSLS	201900569201
328-032	328-031	04/26/2019	20.00		ST ANTHONY AV	N ROCHEBLAVE	PSLS	201900569201
328-033	328-032	04/26/2019	316.00		ST ANTHONY AV	N DORGENOIS	PSLS	201900569201
328-035	328-030	04/26/2019	340.00		N TONTI	PAUGER	PSLS	201900569201
328-036	328-035	04/26/2019	362.00		N TONTI	TOURO	PSLS	201900569201
328-037	328-036	04/26/2019	20.00		TOURO	N TONTI	PSLS	201900569201
328-038	328-037	04/26/2019	355.00		TOURO	N ROCHEBLAVE	PSLS	201900569201
328-039	328-038	04/26/2019	364.00		N ROCHEBLAVE	PAUGER	PSLS	201900569201
328-040	328-039	04/26/2019	315.00		PAUGER	N DORGENOIS	PSLS	201900569201
328-041	328-039	04/26/2019	306.00		N ROCHEBLAVE	ST ANTHONY AV	PSLS	201900569201
328-042	328-037	04/29/2019	361.00		N TONTI	PAUGER	PSLS	201900569201
328-043	328-042	04/29/2019	333.00		PAUGER	N ROCHEBLAVE	PSLS	201900569201
328-044	328-043	04/29/2019	170.00		N ROCHEBLAVE	ST ANTHONY AV	PSLS	201900569201
328-045	328-043	04/29/2019	310.00		N ROCHEBLAVE	TOURO	PSLS	201900569201
328-046	328-042	04/29/2019	305.00		N TONTI	ST ANTHONY AV	PSLS	201900569201
328-047	328-036	04/29/2019	360.00		N TONTI	FRENCHMEN	PSLS	201900569201
328-048	328-047	04/29/2019	350.00		N TONTI	ELYSIAN FIELDS AV	PSLS	201900569201
328-049	328-048	07/22/2019	15.00		N TONTI	ELYSIAN FIELDS AV	PSLS	201901052401

<u>STRUCT 1</u>	<u>STRUCT 2</u>	<u>COMPDATE</u>	<u>LENGTH</u>	<u>ADDRESS</u>	<u>STREET</u>	<u>CROSS STREET</u>	<u>ACTIVITY</u>	<u>WO_NO</u>
328-050	328-049	07/22/2019	59.00		N TONTI	ELYSIAN FIELDS AV	PSLS	201901052401
328-051	328-037	07/22/2019	360.00		N TONTI	FRENCHMEN	PSLS	201901052401
328-052	328-038	07/22/2019	360.00		N ROCHEBLAVE	FRENCHMEN	PSLS	201901052401
328-052	328-051	07/22/2019	353.00		FRENCHMEN	N ROCHEBLAVE	PSLS	201901052401
328-053	328-052	07/22/2019	305.00		N ROCHEBLAVE	ELYSIAN FIELDS AV	PSLS	201901052401
328-054	328-052	07/22/2019	320.00		FRENCHMEN	N DORGENOIS	PSLS	201901052401
328-055	328-038	07/22/2019	370.00		TOURO	N DORGENOIS	PSLS	201901052401
328-056	328-055	07/23/2019	361.00		N DORGENOIS	PAUGER	PSLS	201901052401
328-057	328-056	07/23/2019	340.00		N DORGENOIS	ST ANTHONY AV	PSLS	201901052401
328-058	328-057	07/23/2019	370.00		ST ANTHONY AV	LAW	PSLS	201901052401
328-059	328-056	07/24/2019	369.00		PAUGER	LAW	PSLS	201901052401
328-059	328-064	07/24/2019	362.00		LAW	PAUGER	PSLS	201901052401
328-060	328-059	07/25/2019	305.00		LAW	ST ANTHONY AV	PSLS	201901052401
328-061	328-055	07/25/2019	362.00		N DORGENOIS	FRENCHMEN	PSLS	201901052401
328-062	328-061	07/25/2019	348.00		N DORGENOIS	ELYSIAN FIELDS AV	PSLS	201901052401
328-063	328-062	07/25/2019	370.00		ELYSIAN FIELDS AV	LAW	PSLS	201901052401
328-064	328-055	07/25/2019	371.00		TOURO	LAW	PSLS	201901052401
328-065	328-061	07/25/2019	370.00		FRENCHMEN	LAW	PSLS	201901052401
328-065	328-064	07/25/2019	362.00		LAW	FRENCHMEN	PSLS	201901052401
328-066	328-065	07/25/2019	306.00		LAW	ELYSIAN FIELDS AV	PSLS	201901052401
328-067	329-002	07/25/2019	350.00		ALLEN	LAW	PSLS	201901052401
328-068	328-067	07/25/2019	312.00		LAW	ANNETTE	PSLS	201901052401
328-069	310-014	07/25/2019	368.00		LAW	ALLEN	PSLS	201901052401
328-070	328-069	07/25/2019	297.00		LAW	ANNETTE	PSLS	201901052401
328-071	328-070	07/26/2019	26.00		LAW	ANNETTE	PSLS	201901052401
328-072	328-010	07/26/2019	315.00		ANNETTE	LAW	PSLS	201901052401
328-073	327-034	07/26/2019	318.00		ST ANTHONY AV	N TONTI	PSLS	201901052401
328-074	328-SPS9	08/02/2019	60.00		ANNETTE	LAW	PSLS	201901052401
328-075	328-071	07/26/2019	10.00		LAW	ANNETTE	PSLS	201901052401
328-076	328-006	08/02/2019	30.00		ANNETTE	LAW	PSLS	201901052401
328-076	328-P3	08/02/2019	10.00		ANNETTE	LAW	PSLS	201901052401
328-077	328-070	08/02/2019	21.00		LAW	ANNETTE	PSLS	201901052401
328-078	328-077	08/02/2019	12.00		LAW	ANNETTE	PSLS	201901052401
328-X10	328-078	08/02/2019	5.00		LAW	ANNETTE	PSLS	201901052401
329-002	329-006	07/26/2019	372.00		ALLEN	HOPE	PSLS	201901052401
329-004	329-003	07/29/2019	315.00		ST ANTHONY AV	DUELS	PSLS	201901052401
329-007	329-006	07/29/2019	23.00		ALLEN	DUELS	PSLS	201901052401
329-008	329-007	07/29/2019	292.00		ALLEN	INDUSTRY	PSLS	201901052401
329-010	329-009	07/29/2019	23.00		ST ANTHONY AV	DUELS	PSLS	201901052401
329-017	329-016	07/29/2019	132.00		ALLEN	FLORIDA AV	PSLS	201901052401
329-018	329-016	07/29/2019	255.00		AGRICULTURE	FLORIDA AV	PSLS	201901052401

<u>STRUCT 1</u>	<u>STRUCT 2</u>	<u>COMPDATE</u>	<u>LENGTH</u>	<u>ADDRESS</u>	<u>STREET</u>	<u>CROSS STREET</u>	<u>ACTIVITY</u>	<u>WO_NO</u>
329-021	328-064	07/29/2019	370.00		TOURO	HOPE	PSLS	201901052401
329-022	328-059	07/29/2019	369.00		PAUGER	HOPE	PSLS	201901052401
329-022	329-021	07/29/2019	360.00		HOPE	PAUGER	PSLS	201901052401
329-023	329-022	07/30/2019	343.00		HOPE	ST ANTHONY AV	PSLS	201901052401
329-024	329-023	07/30/2019	315.00		ST ANTHONY AV	DUELS	PSLS	201901052401
329-025	329-021	07/30/2019	370.00		TOURO	DUELS	PSLS	201901052401
329-026	329-022	07/30/2019	369.00		PAUGER	DUELS	PSLS	201901052401
329-026	329-025	07/30/2019	360.00		DUELS	PAUGER	PSLS	201901052401
329-027	329-026	07/30/2019	340.00		DUELS	ST ANTHONY AV	PSLS	201901052401
329-028	329-027	07/30/2019	20.00		ST ANTHONY AV	DUELS	PSLS	201901052401
329-029	329-028	07/30/2019	295.00		ST ANTHONY AV	INDUSTRY	PSLS	201901052401
329-030	329-026	07/31/2019	360.00		PAUGER	FLORIDA AV	PSLS	201901052401
329-031	329-030	08/01/2019	320.00		FLORIDA AV	ST ANTHONY AV	PSLS	201901052401
329-032	329-025	08/01/2019	144.00		TOURO	FLORIDA AV	PSLS	201901052401
329-033	329-032	08/01/2019	339.00		FLORIDA AV	PAUGER	PSLS	201901052401
329-034	329-025	08/01/2019	298.00		DUELS	FLORIDA AV	PSLS	201901052401
329-035	328-065	08/01/2019	370.00		FRENCHMEN	HOPE	PSLS	201901052401
329-035	329-021	08/01/2019	360.00		HOPE	FRENCHMEN	PSLS	201901052401
329-036	329-035	08/01/2019	342.00		HOPE	ELYSIAN FIELDS AV	PSLS	201901052401
329-037	329-035	08/01/2019	313.00		FRENCHMEN	FLORIDA AV	PSLS	201901052401
329-038	328-063	08/01/2019	316.00		ELYSIAN FIELDS AV	HOPE	PSLS	201901052401
329-049	328-058	08/01/2019	315.00		ST ANTHONY AV	HOPE	PSLS	201901052401
329-050	328-004	08/02/2019	315.00		ST ANTHONY AV	HOPE	PSLS	201901052401
330-015	330-012	06/24/2019	375.00		TOURO	HUMANITY	PSLS	201900906601
330-016	330-015	06/25/2019	275.00		HUMANITY	FRENCHMEN	PSLS	201900906601
330-016	330-015	07/08/2019	275.00		HUMANITY	FRENCHMEN	PSLS	201900992201
330-017	330-016	06/25/2019	65.00		HUMANITY	FRENCHMEN	PSLS	201900906601
330-017	330-016	07/08/2019	65.00		HUMANITY	FRENCHMEN	PSLS	201900992201
330-018	330-017	06/25/2019	314.00		FRENCHMEN	PLEASURE	PSLS	201900906601
330-018	330-017	07/08/2019	314.00		FRENCHMEN	PLEASURE	PSLS	201900992201
330-019	330-015	06/25/2019	183.00		HUMANITY	PAUGER	PSLS	201900906601
330-019	330-015	07/08/2019	183.00		HUMANITY	PAUGER	PSLS	201900992201
330-020	330-019	06/25/2019	180.00		HUMANITY	PAUGER	PSLS	201900906601
330-020	330-019	07/08/2019	180.00		HUMANITY	PAUGER	PSLS	201900992201
330-021	330-020	06/25/2019	313.00		PAUGER	PLEASURE	PSLS	201900906601
330-021	330-020	07/08/2019	313.00		PAUGER	PLEASURE	PSLS	201900992201
330-022	330-020	06/24/2019	300.00		HUMANITY	ST ANTHONY AV	PSLS	201900906601
330-023	330-022	06/24/2019	370.00		ST ANTHONY AV	PLEASURE	PSLS	201900906601
330-024	330-023	06/24/2019	316.00		ST ANTHONY AV	LAFRENIERE	PSLS	201900906601
330-025	330-015	06/24/2019	370.00		TOURO	PLEASURE	PSLS	201900906601
330-025	330-015	07/08/2019	370.00		TOURO	PLEASURE	PSLS	201900992201

<u>STRUCT 1</u>	<u>STRUCT 2</u>	<u>COMPDATE</u>	<u>LENGTH</u>	<u>ADDRESS</u>	<u>STREET</u>	<u>CROSS STREET</u>	<u>ACTIVITY</u>	<u>WO_NO</u>
330-026	330-025	06/24/2019	360.00		PLEASURE	PAUGER	PSLS	201900906601
330-027	330-026	06/24/2019	174.00		PLEASURE	ST ANTHONY AV	PSLS	201900906601
330-028	330-025	06/21/2019	324.00		PLEASURE	FRENCHMEN	PSLS	201900906601
330-029	330-028	06/21/2019	25.00		PLEASURE	FRENCHMEN	PSLS	201900906601
330-030	330-029	06/21/2019	295.00		FRENCHMEN	LAFRENIERE	PSLS	201900906601
330-031	330-025	06/21/2019	375.00		TOURO	LAFRENIERE	PSLS	201900906601
330-032	330-031	06/21/2019	265.00		LAFRENIERE	FRENCHMEN	PSLS	201900906601
330-033	330-031	06/21/2019	360.00		LAFRENIERE	PAUGER	PSLS	201900906601
330-034	330-033	06/21/2019	318.00		LAFRENIERE	ST ANTHONY AV	PSLS	201900906601
330-035	330-034	06/21/2019	319.00		ST ANTHONY AV	SERE	PSLS	201900906601
330-036	330-002	06/20/2019	373.00		ELYSIAN FIELDS AV	HUMANITY	PSLS	201900906601
330-037	330-036	06/21/2019	275.00		HUMANITY	FRENCHMEN	PSLS	201900906601
330-038	330-036	06/20/2019	375.00		ELYSIAN FIELDS AV	PLEASURE	PSLS	201900906601
330-039	330-038	06/20/2019	270.00		PLEASURE	FRENCHMEN	PSLS	201900906601
330-040	330-038	06/20/2019	375.00		ELYSIAN FIELDS AV	LAFRENIERE	PSLS	201900906601
330-040	350-007	06/20/2019	160.00		LAFRENIERE	ELYSIAN FIELDS AV	PSLS	201900906601
330-041	330-040	06/20/2019	324.00		LAFRENIERE	FRENCHMEN	PSLS	201900906601
330-042	330-033	06/20/2019	320.00		PAUGER	PLEASURE	PSLS	201900906601
331-010	331-008	05/02/2019	375.00		ANNETTE	HUMANITY	PSLS	201900657401
331-011	331-010	05/03/2019	305.00		HUMANITY	ALLEN	PSLS	201900657401
331-012	331-010	05/02/2019	325.00		HUMANITY	ST ANTHONY AV	PSLS	201900657401
331-013	331-012	05/02/2019	378.00		ST ANTHONY AV	PLEASURE	PSLS	201900657401
331-014	331-010	01/23/2019	38.00	3400	ST ANTHONY AV	PLEASURE	UNCHOKED	201900119701
331-014	331-010	05/02/2019	38.00		ANNETTE	HUMANITY	PSLS	201900657401
331-015	331-014	05/02/2019	342.00		ANNETTE	PLEASURE	PSLS	201900657401
331-016	331-015	05/02/2019	274.00		PLEASURE	ST ANTHONY AV	PSLS	201900657401
331-017	331-015	05/03/2019	315.00		PLEASURE	ALLEN	PSLS	201900657401
331-018	331-015	05/03/2019	375.00		ANNETTE	LAFRENIERE	PSLS	201900657401
331-019	331-018	05/03/2019	223.00		ANNETTE	GENTILLY RD	PSLS	201900657401
331-020	331-019	05/03/2019	36.00		GENTILLY RD	ANNETTE	PSLS	201900657401
331-021	331-020	05/03/2019	235.00		GENTILLY RD	SERE	PSLS	201900657401
331-022	331-018	05/03/2019	314.00		LAFRENIERE	ALLEN	PSLS	201900657401
331-030	331-027	04/25/2019	31.00		TREASURE	NEW ORLEANS	TV	DCGCTV,
331-031	331-030	04/25/2019	277.00		TREASURE	LONDON AV	TV	DCGCTV,
331-033	331-032	04/26/2019	280.00		BENEFIT	LONDON AV	TV	DCGCTV,
331-035	331-032	05/03/2019	378.00		NEW ORLEANS	HUMANITY	PSLS	201900657401
331-036	331-035	05/03/2019	369.00		HUMANITY	ALLEN	PSLS	201900657401
331-037	331-036	05/03/2019	375.00		ALLEN	PLEASURE	PSLS	201900657401
331-038	331-037	05/06/2019	251.00		PLEASURE	NEW ORLEANS	PSLS	201900657401
331-039	331-037	05/06/2019	318.00		ALLEN	LAFRENIERE	PSLS	201900657401
331-040	331-035	05/06/2019	249.00		NEW ORLEANS	PLEASURE	PSLS	201900657401

<u>STRUCT 1</u>	<u>STRUCT 2</u>	<u>COMPDATE</u>	<u>LENGTH</u>	<u>ADDRESS</u>	<u>STREET</u>	<u>CROSS STREET</u>	<u>ACTIVITY</u>	<u>WO_NO</u>
331-041	331-040	05/06/2019	217.00		LIVE OAK PL	GENTILLY RD	PSLS	201900657401
331-042	331-040	05/06/2019	123.00		NEW ORLEANS	PLEASURE	PSLS	201900657401
331-043	331-042	05/06/2019	150.00		NEW ORLEANS	GENTILLY RD	PSLS	201900657401
331-044	331-043	05/06/2019	35.00		GENTILLY RD	NEW ORLEANS	PSLS	201900657401
331-045	331-044	05/06/2019	292.00		GENTILLY RD	ALLEN	PSLS	201900657401
331-046	331-044	05/06/2019	98.00		GENTILLY RD	NEW ORLEANS	PSLS	201900657401
331-047	331-046	05/10/2019	285.00		GENTILLY RD	LONDON AV	PSLS	201900657401
331-048	331-046	05/10/2019	195.00		GENTILLY RD	VIRGIL BL	PSLS	201900657401
331-049	331-048	05/10/2019	304.00		VIRGIL BL	GENTILLY RD	PSLS	201900657401
331-050	332-036	05/08/2019	119.00		ST ANTHONY AV	SERE	PSLS	201900657401
331-051	311-030	08/02/2019	256.00		N BROAD	FLORIDA AV	PSLS	201901052401
331-052	311-027	08/26/2019	280.00		NEW ORLEANS	FLORIDA AV	PSLS	201901213701
331-053	329-017	08/26/2019	235.00		FLORIDA AV	NEW ORLEANS	PSLS	201901213701
331-055	331-049	05/08/2019	298.00		VIRGIL BL	GENTILLY RD	PSLS	201900657401
332-001	330-040	05/08/2019	375.00		ELYSIAN FIELDS AV	SERE	PSLS	201900657401
332-002	332-001	05/08/2019	30.00		ELYSIAN FIELDS AV	SERE	PSLS	201900657401
332-003	332-002	05/08/2019	247.00		ELYSIAN FIELDS AV	ST DENIS	PSLS	201900657401
332-004	330-041	05/08/2019	372.00		FRENCHMEN	SERE	PSLS	201900657401
332-004	332-001	05/13/2019	325.00		SERE	FRENCHMEN	PSLS	201900657401
332-005	332-004	05/13/2019	370.00		FRENCHMEN	ST DENIS	PSLS	201900657401
332-006	332-005	05/13/2019	287.00		ST DENIS	ELYSIAN FIELDS AV	PSLS	201900657401
332-007	332-005	05/14/2019	369.00		FRENCHMEN	MILTON	PSLS	201900657401
332-008	332-007	05/14/2019	290.00		MILTON	ELYSIAN FIELDS AV	PSLS	201900657401
332-009	332-008	05/14/2019	45.00		MILTON	ELYSIAN FIELDS AV	PSLS	201900657401
332-010	332-009	05/14/2019	30.00		ELYSIAN FIELDS AV	MILTON	PSLS	201900657401
332-011	332-010	05/14/2019	280.00		ELYSIAN FIELDS AV	FOY	PSLS	201900657401
332-012	332-007	05/14/2019	369.00		FRENCHMEN	FOY	PSLS	201900657401
332-013	332-012	05/10/2019	84.00		FRENCHMEN	GENTILLY RD	PSLS	201900657401
332-014	332-013	05/10/2019	350.00		GENTILLY RD	CATON	PSLS	201900657401
332-015	332-012	07/25/2019	335.00		FOY	ELYSIAN FIELDS AV	PSLS	201901052201
332-016	332-015	07/25/2019	28.00		ELYSIAN FIELDS AV	FOY	PSLS	201901052201
332-017	332-016	05/10/2019	317.00		ELYSIAN FIELDS AV	CATON	PSLS	201900657401
332-018	330-031	05/10/2019	371.00		TOURO	SERE	PSLS	201900657401
332-019	332-018	05/10/2019	275.00		SERE	PAUGER	PSLS	201900657401
332-020	332-018	05/10/2019	339.00		SERE	FRENCHMEN	PSLS	201900657401
332-021	332-020	05/13/2019	300.00		FRENCHMEN	ST DENIS	PSLS	201900657401
332-022	332-018	05/13/2019	367.00		TOURO	ST DENIS	PSLS	201900657401
332-023	332-022	05/13/2019	297.00		ST DENIS	GENTILLY RD	PSLS	201900657401
332-024	332-022	05/13/2019	340.00		ST DENIS	FRENCHMEN	PSLS	201900657401
332-026	332-022	05/13/2019	345.00		TOURO	MILTON	PSLS	201900657401
332-027	332-026	05/13/2019	35.00		GENTILLY RD	TOURO	PSLS	201900657401

<u>STRUCT 1</u>	<u>STRUCT 2</u>	<u>COMPDATE</u>	<u>LENGTH</u>	<u>ADDRESS</u>	<u>STREET</u>	<u>CROSS STREET</u>	<u>ACTIVITY</u>	<u>WO_NO</u>
332-028	332-026	05/13/2019	30.00		MILTON	TOURO	PSLS	201900657401
332-029	332-028	05/13/2019	32.00		TOURO	GENTILLY RD	PSLS	201900657401
332-030	332-029	05/13/2019	394.00		GENTILLY RD	FRENCHMEN	PSLS	201900657401
332-031	332-028	05/15/2019	320.00		MILTON	FRENCHMEN	PSLS	201900657401
332-032	330-033	05/15/2019	375.00		PAUGER	SERE	PSLS	201900657401
332-033	332-032	05/15/2019	301.00		PAUGER	GENTILLY AVE	PSLS	201900657401
332-034	332-033	05/15/2019	245.00		GENTILLY RD	ST ANTHONY AV	PSLS	201900657401
332-035	332-032	05/15/2019	320.00		SERE	ST ANTHONY AV	PSLS	201900657401
332-036	331-021	05/15/2019	91.00		SERE	ST ANTHONY AV	PSLS	201900657401
332-036	332-035	05/15/2019	100.00		SERE	ST ANTHONY AV	PSLS	201900657401
332-037	332-035	05/15/2019	14.00		ST ANTHONY AV	SERE	PSLS	201900657401
332-038	332-037	05/15/2019	55.00		ST ANTHONY AV	GENTILLY RD	PSLS	201900657401
332-039	333-021	05/15/2019	372.00		TOURO	SENATE	PSLS	201900657401
332-040	332-039	05/15/2019	365.00		SENATE	FRENCHMEN	PSLS	201900657401
332-041	332-040	05/15/2019	365.00		SENATE	ELYSIAN FIELDS AV	PSLS	201900657401
332-042	332-041	05/15/2019	106.00		ELYSIAN FIELDS AV	GENTILLY RD	PSLS	201900657401
332-043	332-042	05/15/2019	232.00		GENTILLY RD	CATON	PSLS	201900657401
332-044	332-040	05/15/2019	420.00		FRENCHMEN	GENTILLY RD	PSLS	201900657401
332-045	332-039	05/15/2019	370.00		TOURO	CATON	PSLS	201900657401
332-046	332-045	05/15/2019	310.00		CATON	FRENCHMEN	PSLS	201900657401
332-048	332-047	05/15/2019	33.00		TOURO	FOY	PSLS	201900657401
332-049	332-047	05/08/2019	68.00		FOY	NORMAN MAYER AV	PSLS	201900657401
332-050	332-048	05/08/2019	160.00		FOY	GENTILLY RD	PSLS	201900657401
332-051	332-050	05/08/2019	65.00		GENTILLY RD	FOY	PSLS	201900657401
332-052	333-022	05/08/2019	372.00		PAUGER	SENATE	PSLS	201900657401
332-053	332-052	05/08/2019	128.00		SENATE	NORMAN MAYER AV	PSLS	201900657401
332-054	332-052	05/08/2019	304.00		SENATE	TOURO	PSLS	201900657401
332B-001	319-037	05/06/2019	162.00		PELOPIDAS	WALLACE DR	PSLS	201900657401
332B-002	332B-001	05/06/2019	320.00		PELOPIDAS	WARRINGTON DR	PSLS	201900657401
332B-003	332B-002	05/06/2019	75.00		WARRINGTON DR	ST ANTHONY AV	PSLS	201900657401
332B-004	332B-002	05/06/2019	97.00		WARRINGTON DR	ST ANTHONY AV	PSLS	201900657401
332B-005	332B-004	05/06/2019	333.00		WARRINGTON DR	GRAND	PSLS	201900657401
332B-006	332B-005	05/06/2019	335.00		WARRINGTON DR	GRAND	PSLS	201900657401
332B-007	332B-006	05/06/2019	36.00		WARRINGTON DR	GRAND	PSLS	201900657401
332B-008	332B-007	05/06/2019	29.00		WARRINGTON DR	GRAND	PSLS	201900657401
332B-009	332B-008	05/06/2019	25.00		WARRINGTON DR	GRAND	PSLS	201900657401
332B-010	332B-009	05/07/2019	170.00		WARRINGTON DR	GRAND	PSLS	201900657401
332B-011	332B-010	05/07/2019	35.00		WARRINGTON DR	GRAND	PSLS	201900657401
333-001	334-022	07/23/2019	370.00		FRENCHMEN	CARNOT	PSLS	201901052201
333-002	333-001	05/07/2019	340.00		CARNOT	ELYSIAN FIELDS AV	PSLS	201900657401
333-003	333-002	05/07/2019	315.00		ELYSIAN FIELDS AV	SUMPTER	PSLS	201900657401

<u>STRUCT 1</u>	<u>STRUCT 2</u>	<u>COMPDATE</u>	<u>LENGTH</u>	<u>ADDRESS</u>	<u>STREET</u>	<u>CROSS STREET</u>	<u>ACTIVITY</u>	<u>WO_NO</u>
333-004	333-001	07/23/2019	373.00		FRENCHMEN	SUMPTER	PSLS	201901052201
333-005	333-004	07/23/2019	343.00		SUMPTER	ELYSIAN FIELDS AV	PSLS	201901052201
333-006	333-005	07/23/2019	320.00		ELYSIAN FIELDS AV	LOMBARD	PSLS	201901052201
333-007	333-004	07/23/2019	367.00		FRENCHMEN	LOMBARD	PSLS	201901052201
333-008	333-007	05/07/2019	294.00		LOMBARD	ELYSIAN FIELDS AV	PSLS	201900657401
333-009	333-007	07/23/2019	373.00		FRENCHMEN	STEPHEN GIRARD	PSLS	201901052201
333-010	333-009	05/07/2019	345.00		STEPHEN GIRARD	ELYSIAN FIELDS AV	PSLS	201900657401
333-011	333-010	05/02/2019	270.00		ELYSIAN FIELDS AV	LOMBARD	PSLS	201900657401
333-012	333-010	05/02/2019	30.00		ELYSIAN FIELDS AV	STEPHEN GIRARD	PSLS	201900657401
333-013	333-012	07/19/2019	258.00		ELYSIAN FIELDS AV	MANDOLIN	PSLS	201901052201
333-014	333-009	07/19/2019	373.00		FRENCHMEN	MANDOLIN	PSLS	201901052201
333-015	333-014	05/02/2019	373.00		FRENCHMEN	PELOPIDAS	PSLS	201900657401
333-016	333-014	07/19/2019	345.00		MANDOLIN	ELYSIAN FIELDS AV	PSLS	201901052201
333-017	333-016	07/19/2019	373.00		ELYSIAN FIELDS AV	PELOPIDAS	PSLS	201901052201
333-018	333-009	07/19/2019	363.00		STEPHEN GIRARD	TOURO	PSLS	201901052201
333-020	333-054	05/02/2019	265.00		MANDOLIN	FRENCHMEN	PSLS	201900657401
333-022	333-021	05/02/2019	360.00		PELOPIDAS	PAUGER	PSLS	201900657401
333-023	333-022	05/02/2019	323.00		PELOPIDAS	ST ANTHONY AV	PSLS	201900657401
333-025	333-024	05/02/2019	250.00		CARNOT	ST ANTHONY AV	PSLS	201900657401
333-030	333-029	05/02/2019	310.00		ST ANTHONY AV	LOMBARD	PSLS	201900657401
333-032	333-031	05/02/2019	304.00		LOMBARD	TOURO	PSLS	201900657401
333-033	333-031	05/03/2019	311.00		LOMBARD	ST ANTHONY AV	PSLS	201900657401
333-034	333-033	05/03/2019	312.00		ST ANTHONY AV	STEPHEN GIRARD	PSLS	201900657401
333-036	333-035	07/19/2019	256.00		STEPHEN GIRARD	ST ANTHONY AV	PSLS	201901052201
333-037	333-035	07/23/2019	372.00		PAUGER	MANDOLIN	PSLS	201901052201
333-041	333-040	05/03/2019	307.00		ST ANTHONY AV	PELOPIDAS	PSLS	201900657401
333-042	333-040	05/03/2019	318.00		ST ANTHONY AV	STEPHEN GIRARD	PSLS	201900657401
333-043	334-029	08/10/2019	370.00		TOURO	CARNOT	PSLS	201901132501
333-044	333-043	05/03/2019	291.00		CARNOT	FRENCHMEN	PSLS	201900657401
333-045	333-043	08/10/2019	373.00		TOURO	SUMPTER	PSLS	201901132501
333-046	333-045	08/10/2019	304.00		SUMPTER	FRENCHMEN	PSLS	201901132501
333-047	333-045	08/10/2019	373.00		TOURO	LOMBARD	PSLS	201901132501
333-048	333-047	08/10/2019	288.00		LOMBARD	FRENCHMEN	PSLS	201901132501
333-049	333-047	08/10/2019	317.00		TOURO	STEPHEN GIRARD	PSLS	201901132501
333-051	334-024	08/10/2019	315.00		ELYSIAN FIELDS AV	CARNOT	PSLS	201901132501
333-052	333-053	08/10/2019	303.00		ST ANTHONY AV	SUMPTER	PSLS	201901132501
333-054	333-019	08/08/2019	30.00		MANDOLIN	TOURO	PSLS	201901132501
333-055	333-037	08/08/2019	18.00		PAUGER	MANDOLIN	PSLS	201901132501
334-001	355-048	08/10/2019	165.00		TIMOLEON	ELYSIAN FIELDS AV	PSLS	201901132501
334-002	334-001	08/10/2019	27.00		ELYSIAN FIELDS AV	TIMOLEON	PSLS	201901132501
334-003	334-002	07/08/2019	288.00		ELYSIAN FIELDS AV	MIRABEAU AV	PSLS	201900992201

<u>STRUCT 1</u>	<u>STRUCT 2</u>	<u>COMPDATE</u>	<u>LENGTH</u>	<u>ADDRESS</u>	<u>STREET</u>	<u>CROSS STREET</u>	<u>ACTIVITY</u>	<u>WO_NO</u>
334-003	334-002	08/10/2019	288.00		ELYSIAN FIELDS AV	MIRABEAU AV	PSLS	201901132501
334-004	334-001	08/10/2019	30.00		ELYSIAN FIELDS AV	TIMOLEON	PSLS	201901132501
334-005	334-004	07/08/2019	345.00		ELYSIAN FIELDS AV	SELMA	PSLS	201900992201
334-005	334-004	08/11/2019	345.00		ELYSIAN FIELDS AV	SELMA	PSLS	201901132501
334-006	334-005	07/09/2019	320.00		ELYSIAN FIELDS AV	ROBIN	PSLS	201900992201
334-006	334-005	08/11/2019	320.00		ELYSIAN FIELDS AV	ROBIN	PSLS	201901132501
334-007	334-001	03/15/2019	345.00	5220	ELYSIAN FIELDS AV	FILMORE AV	UNCHOKED	201900427601
334-007	334-001	08/11/2019	345.00		TIMOLEON	FRENCHMEN	PSLS	201901132501
334-009	334-008	08/10/2019	255.00		TIMOLEON	ELYSIAN FIELDS AV	PSLS	201901132501
334-011	334-007	08/10/2019	370.00		FRENCHMEN	SELMA	PSLS	201901132501
334-012	334-011	07/09/2019	312.00		SELMA	TOURO	PSLS	201900992201
334-012	334-011	08/10/2019	312.00		SELMA	TOURO	PSLS	201901132501
334-013	334-011	07/09/2019	275.00		SELMA	ELYSIAN FIELDS AV	PSLS	201900992201
334-014	334-011	07/09/2019	370.00		FRENCHMEN	ROBIN	PSLS	201900992201
334-014	334-011	08/09/2019	370.00		FRENCHMEN	ROBIN	PSLS	201901132501
334-015	334-014	07/09/2019	312.00		ROBIN	TOURO	PSLS	201900992201
334-015	334-014	08/09/2019	312.00		ROBIN	TOURO	PSLS	201901132501
334-016	334-014	07/09/2019	275.00		ROBIN	ELYSIAN FIELDS AV	PSLS	201900992201
334-016	334-014	08/09/2019	275.00		ROBIN	ELYSIAN FIELDS AV	PSLS	201901132501
334-017	334-016	07/09/2019	70.00		ROBIN	ELYSIAN FIELDS AV	PSLS	201900992201
334-018	334-017	07/09/2019	320.00		ELYSIAN FIELDS AV	FILMORE AV	PSLS	201900992201
334-018	334-017	08/09/2019	320.00		ELYSIAN FIELDS AV	FILMORE AV	PSLS	201901132501
334-019	334-014	07/09/2019	365.00		FRENCHMEN	ELYSIAN FIELDS AV	PSLS	201900992201
334-020	334-007	08/09/2019	363.00		FRENCHMEN	MIRABEAU AV	PSLS	201901132501
334-021	334-020	08/09/2019	270.00		MIRABEAU AV	ELYSIAN FIELDS AV	PSLS	201901132501
334-022	334-020	08/09/2019	465.00		FRENCHMEN	BRUTUS	PSLS	201901132501
334-023	334-022	08/09/2019	20.00		BRUTUS	FRENCHMEN	PSLS	201901132501
334-025	334-024	08/09/2019	306.00		ELYSIAN FIELDS AV	MIRABEAU AV	PSLS	201901132501
334-026	334-023	08/09/2019	350.00		FRENCHMEN	MIRABEAU AV	PSLS	201901132501
334-027	334-026	08/09/2019	42.00		MIRABEAU AV	FRENCHMEN	PSLS	201901132501
334-028	334-027	08/09/2019	273.00		MIRABEAU AV	TOURO	PSLS	201901132501
334-029	334-022	08/09/2019	359.00		BRUTUS	TOURO	PSLS	201901132501
334-030	334-029	08/09/2019	352.00		TOURO	MIRABEAU AV	PSLS	201901132501
334-031	334-030	08/09/2019	280.00		MIRABEAU AV	PAUGER	PSLS	201901132501
334-032	334-029	08/09/2019	360.00		BRUTUS	PAUGER	PSLS	201901132501
334-033	334-032	08/09/2019	298.00		PAUGER	MIRABEAU AV	PSLS	201901132501
334-036	334-035	08/08/2019	165.00		MIRABEAU AV	PAUGER	PSLS	201901132501
334-037	334-007	08/08/2019	360.00		TIMOLEON	TOURO	PSLS	201901132501
334-038	334-037	08/08/2019	370.00		TOURO	MIRABEAU AV	PSLS	201901132501
334-039	334-038	08/08/2019	304.00		MIRABEAU AV	PAUGER	PSLS	201901132501
334-040	334-038	08/08/2019	248.00		MIRABEAU AV	FRENCHMEN	PSLS	201901132501



<u>STRUCT 1</u>	<u>STRUCT 2</u>	<u>COMPDATE</u>	<u>LENGTH</u>	<u>ADDRESS</u>	<u>STREET</u>	<u>CROSS STREET</u>	<u>ACTIVITY</u>	<u>WO_NO</u>
334-041	334-037	08/08/2019	359.00		TOURO	SELMA	PSLS	201901132501
334-042	334-041	08/08/2019	287.00		SELMA	PAUGER	PSLS	201901132501
334-043	334-041	08/08/2019	385.00		TOURO	ROBIN	PSLS	201901132501
334-044	334-037	08/08/2019	359.00		TIMOLEON	PAUGER	PSLS	201901132501
334-045	334-044	08/10/2019	374.00		PAUGER	MIRABEAU AV	PSLS	201901132501
334-046	334-045	08/10/2019	262.00		MIRABEAU AV	ST ANTHONY AV	PSLS	201901132501
334-047	334-044	08/10/2019	359.00		PAUGER	SELMA	PSLS	201901132501
334-048	334-047	08/07/2019	184.00		PAUGER	SELMA	PSLS	201901132501
334-049	334-044	08/07/2019	304.00		TIMOLEON	ST ANTHONY AV	PSLS	201901132501
334-050	334-049	08/07/2019	30.00		ST ANTHONY AV	TIMOLEON	PSLS	201901132501
334-051	334-050	08/07/2019	278.00		ST ANTHONY AV	MIRABEAU AV	PSLS	201901132501
334-052	334-049	08/07/2019	28.00		TIMOLEON	ST ANTHONY AV	PSLS	201901132501
334-053	334-049	08/07/2019	375.00		ST ANTHONY AV	SELMA	PSLS	201901132501
334-056	334-053	08/08/2019	35.00		ST ANTHONY AV	SELMA	PSLS	201901132501
334-057	334-056	08/08/2019	378.00		ST ANTHONY AV	FILMORE AV	PSLS	201901132501
334-058	334-057	08/08/2019	290.00		ST ANTHONY AV	FILMORE AV	PSLS	201901132501
334-059	335-015	08/08/2019	102.00		PASTEUR BL	FILMORE AV	PSLS	201901132501
334-060	334-059	08/21/2019	282.00		TOURO	ROBIN	PSLS	201901214101
334-061	334-059	08/21/2019	350.00		FILMORE AV	PAUGER	PSLS	201901214101
334-062	334-061	08/21/2019	265.00		PAUGER	SELMA	PSLS	201901214101
334-063	334-062	08/21/2019	264.00		PAUGER	SELMA	PSLS	201901214101
335-001	356-024	08/21/2019	205.00		RAPIDES DR	ELYSIAN FIELDS AV	PSLS	201901214101
335-002	335-001	08/21/2019	32.00		ELYSIAN FIELDS AV	RAPIDES DR	PSLS	201901214101
335-003	335-002	07/15/2019	318.00		ELYSIAN FIELDS AV	FILMORE AV	PSLS	201900992201
335-003	335-002	08/21/2019	318.00		ELYSIAN FIELDS AV	FILMORE AV	PSLS	201901214101
335-004	335-003	07/15/2019	321.00		ELYSIAN FIELDS AV	FILMORE AV	PSLS	201900992201
335-004	335-003	08/21/2019	321.00		ELYSIAN FIELDS AV	FILMORE AV	PSLS	201901214101
335-005	335-001	08/21/2019	32.00		ELYSIAN FIELDS AV	RAPIDES DR	PSLS	201901214101
335-006	335-005	07/15/2019	349.00		ELYSIAN FIELDS AV	PRENTISS AV	PSLS	201900992201
335-006	335-005	08/22/2019	349.00		ELYSIAN FIELDS AV	PRENTISS AV	PSLS	201901214101
335-007	335-006	07/15/2019	322.00		ELYSIAN FIELDS AV	PRENTISS AV	PSLS	201900992201
335-007	335-006	08/22/2019	322.00		ELYSIAN FIELDS AV	PRENTISS AV	PSLS	201901214101
335-008	335-001	08/22/2019	304.00		RAPIDES DR	VERMILLION BL	PSLS	201901214101
335-009	335-008	08/22/2019	378.00		VERMILLION BL	PRENTISS AV	PSLS	201901214101
335-010	335-009	07/15/2019	318.00		VERMILLION BL	PRENTISS AV	PSLS	201900992201
335-010	335-009	08/22/2019	318.00		VERMILLION BL	PRENTISS AV	PSLS	201901214101
335-011	335-008	08/22/2019	393.00		VERMILLION BL	FILMORE AV	PSLS	201901214101
335-012	335-011	07/15/2019	302.00		VERMILLION BL	FILMORE AV	PSLS	201900992201
335-012	335-011	08/22/2019	302.00		VERMILLION BL	FILMORE AV	PSLS	201901214101
335-013	335-008	08/22/2019	350.00		RAPIDES DR	PASTEUR BL	PSLS	201901214101
335-014	335-013	08/22/2019	362.00		PASTEUR BL	FILMORE AV	PSLS	201901214101

<u>STRUCT 1</u>	<u>STRUCT 2</u>	<u>COMPDATE</u>	<u>LENGTH</u>	<u>ADDRESS</u>	<u>STREET</u>	<u>CROSS STREET</u>	<u>ACTIVITY</u>	<u>WO_NO</u>
335-015	335-014	08/23/2019	370.00		PASTEUR BL	FILMORE AV	PSLS	201901214101
335-016	335-013	08/23/2019	375.00		PASTEUR BL	PRENTISS AV	PSLS	201901214101
335-017	335-016	08/23/2019	358.00		PASTEUR BL	PRENTISS AV	PSLS	201901214101
335-018	335-017	08/23/2019	38.00		PASTEUR BL	PRENTISS AV	PSLS	201901214101
335-019	335-017	08/23/2019	350.00		PRENTISS AV	CAMERON BL	PSLS	201901214101
335-020	335-019	07/09/2019	400.00		CAMERON BL	RAPIDES DR	PSLS	201900992201
335-020	335-019	08/23/2019	400.00		CAMERON BL	RAPIDES DR	PSLS	201901214101
335-021	335-013	08/23/2019	350.00		RAPIDES DR	CAMERON BL	PSLS	201901214101
335-022	335-021	08/23/2019	238.00		CAMERON BL	PRENTISS AV	PSLS	201901214101
335-023	335-021	08/22/2019	330.00		CAMERON BL	FILMORE AV	PSLS	201901214101
335-024	335-023	08/23/2019	321.00		CAMERON BL	FILMORE AV	PSLS	201901214101
335-025	335-021	08/26/2019	332.00		RAPIDES DR	ST ANTHONY AV	PSLS	201901214101
335-026	335-025	08/26/2019	35.00		ST ANTHONY AV	RAPIDES DR	PSLS	201901214101
335-030	335-025	08/26/2019	353.00		ST ANTHONY AV	FILMORE AV	PSLS	201901214101
335-031	335-030	08/26/2019	353.00		ST ANTHONY AV	FILMORE AV	PSLS	201901214101
336-001	335-018	08/26/2019	70.00		PASTEUR BL	PRENTISS AV	PSLS	201901214101
336-002	336-001	08/26/2019	455.00		PASTEUR BL	BURBANK DR	PSLS	201901214101
336-003	336-002	08/26/2019	464.00		PASTEUR BL	BURBANK DR	PSLS	201901214101
336-004	336-003	08/26/2019	10.00		BURBANK DR	PASTEUR BL	PSLS	201901214101
336-005	336-004	08/27/2019	442.00		PASTEUR BL	ROBERT E LEE BL	PSLS	201901214101
336-006	336-005	08/27/2019	17.00		PASTEUR BL	ROBERT E LEE BL	PSLS	201901214101
336-007	336-006	08/27/2019	455.00		PASTEUR BL	ROBERT E LEE BL	PSLS	201901214101
336-008	336-007	08/27/2019	204.00		ROBERT E LEE BL	CAMERON BL	PSLS	201901214101
336-009	336-004	01/28/2019	337.00	6038	VERMILLION BL	BURBANK DR	UNCHOKED	201900146901
336-009	336-004	08/27/2019	337.00		BURBANK DR	VERMILLION BL	PSLS	201901214101
336-010	336-009	08/27/2019	455.00		VERMILLION BL	ROBERT E LEE BL	PSLS	201901214101
336-011	336-010	08/26/2019	455.00		VERMILLION BL	ROBERT E LEE BL	PSLS	201901214101
336-012	336-011	08/26/2019	205.00		ROBERT E LEE BL	ELYSIAN FIELDS AV	PSLS	201901214101
336-013	336-009	08/26/2019	313.00		BURBANK DR	ELYSIAN FIELDS AV	PSLS	201901214101
336-014	336-013	08/26/2019	445.00		ELYSIAN FIELDS AV	ROBERT E LEE BL	PSLS	201901214101
336-015	336-014	08/26/2019	340.00		ELYSIAN FIELDS AV	ROBERT E LEE BL	PSLS	201901214101
336-016	336-009	08/26/2019	353.00		VERMILLION BL	PRENTISS AV	PSLS	201901214101
336-017	336-016	08/23/2019	478.00		VERMILLION BL	PRENTISS AV	PSLS	201901214101
336-018	336-013	08/23/2019	443.00		ELYSIAN FIELDS AV	PRENTISS AV	PSLS	201901214101
336-019	336-018	08/23/2019	434.00		ELYSIAN FIELDS AV	PRENTISS AV	PSLS	201901214101
336-020	336-003	05/18/2019	350.00		BURBANK DR	CAMERON BL	PSLS	201900735201
336-020	336-003	08/23/2019	350.00		BURBANK DR	CAMERON BL	PSLS	201901214101
336-021	336-020	05/18/2019	455.00		CAMERON BL	ROBERT E LEE BL	PSLS	201900735201
336-021	336-020	08/23/2019	455.00		CAMERON BL	ROBERT E LEE BL	PSLS	201901214101
336-022	336-021	05/18/2019	455.00		CAMERON BL	ROBERT E LEE BL	PSLS	201900735201
336-022	336-021	07/09/2019	455.00		CAMERON BL	ROBERT E LEE BL	PSLS	201900992201

<u>STRUCT 1</u>	<u>STRUCT 2</u>	<u>COMPDATE</u>	<u>LENGTH</u>	<u>ADDRESS</u>	<u>STREET</u>	<u>CROSS STREET</u>	<u>ACTIVITY</u>	<u>WO_NO</u>
336-022	336-021	08/23/2019	455.00		CAMERON BL	ROBERT E LEE BL	PSLS	201901214101
336-023	336-022	05/18/2019	54.00		ROBERT E LEE BL	CAMERON BL	PSLS	201900735201
336-023	336-022	07/09/2019	54.00		ROBERT E LEE BL	CAMERON BL	PSLS	201900992201
336-023	336-022	08/23/2019	54.00		ROBERT E LEE BL	CAMERON BL	PSLS	201901214101
336-024	336-023	05/18/2019	245.00		ROBERT E LEE BL	ST ANTHONY AV	PSLS	201900735201
336-024	336-023	07/09/2019	245.00		ROBERT E LEE BL	ST ANTHONY AV	PSLS	201900992201
336-024	336-023	08/23/2019	245.00		ROBERT E LEE BL	ST ANTHONY AV	PSLS	201901214101
336-025	336-020	05/18/2019	461.00		CAMERON BL	PRENTISS AV	PSLS	201900735201
336-025	336-020	08/23/2019	461.00		CAMERON BL	PRENTISS AV	PSLS	201901214101
336-026	336-025	05/18/2019	363.00		CAMERON BL	PRENTISS AV	PSLS	201900735201
336-026	336-025	07/09/2019	363.00		CAMERON BL	PRENTISS AV	PSLS	201900992201
336-026	336-025	08/22/2019	363.00		CAMERON BL	PRENTISS AV	PSLS	201901214101
336-027	336-020	08/22/2019	330.00		BURBANK DR	ST ANTHONY AV	PSLS	201901214101
336-028	336-027	05/18/2019	442.00		ST ANTHONY AV	ROBERT E LEE BL	PSLS	201900735201
336-028	336-027	07/09/2019	442.00		ST ANTHONY AV	ROBERT E LEE BL	PSLS	201900992201
336-028	336-027	08/22/2019	442.00		ST ANTHONY AV	ROBERT E LEE BL	PSLS	201901214101
336-029	336-028	05/19/2019	303.00		ST ANTHONY AV	ROBERT E LEE BL	PSLS	201900735201
336-029	336-028	07/09/2019	303.00		ST ANTHONY AV	ROBERT E LEE BL	PSLS	201900992201
336-029	336-028	08/22/2019	303.00		ST ANTHONY AV	ROBERT E LEE BL	PSLS	201901214101
336-030	336-027	05/19/2019	460.00		ST ANTHONY AV	PRENTISS AV	PSLS	201900735201
336-030	336-027	07/09/2019	460.00		ST ANTHONY AV	PRENTISS AV	PSLS	201900992201
336-030	336-027	08/22/2019	460.00		ST ANTHONY AV	PRENTISS AV	PSLS	201901214101
336-031	336-030	05/19/2019	450.00		ST ANTHONY AV	PRENTISS AV	PSLS	201900735201
336-031	336-030	07/09/2019	450.00		ST ANTHONY AV	PRENTISS AV	PSLS	201900992201
336-031	336-030	08/22/2019	450.00		ST ANTHONY AV	PRENTISS AV	PSLS	201901214101
336-032	335-028	05/19/2019	70.00		ST ANTHONY AV	PRENTISS AV	PSLS	201900735201
336-033	336-032	05/19/2019	14.00		ST ANTHONY AV	PRENTISS AV	PSLS	201900735201
337-001	336-007	05/16/2019	120.00		PASTEUR BL	ROBERT E LEE BL	PSLS	201900735201
337-001	336-007	09/11/2019	120.00		PASTEUR BL	ROBERT E LEE BL	PSLS	201901310101
337-002	337-001	09/06/2019	83.00		ROBERT E LEE BL	PASTEUR BL	PSLS	201901310101
337-003	337-002	05/19/2019	325.00		PASTEUR BL	NEW YORK	PSLS	201900735201
337-003	337-002	09/06/2019	325.00		PASTEUR BL	NEW YORK	PSLS	201901310101
337-004	337-003	05/18/2019	221.00		PASTEUR BL	NEW YORK	PSLS	201900735201
337-004	337-003	09/06/2019	221.00		PASTEUR BL	NEW YORK	PSLS	201901310101
337-005	337-004	05/18/2019	57.00		PASTEUR BL	NEW YORK	PSLS	201900735201
337-005	337-004	09/06/2019	57.00		PASTEUR BL	NEW YORK	PSLS	201901310101
337-006	337-002	09/06/2019	260.00		ROBERT E LEE BL	VERMILLION BL	PSLS	201901310101
337-007	337-006	09/06/2019	345.00		VERMILLION BL	MEXICO	PSLS	201901310101
337-008	337-007	05/18/2019	195.00		VERMILLION BL	NEW YORK	PSLS	201900735201
337-008	337-007	09/06/2019	195.00		VERMILLION BL	NEW YORK	PSLS	201901310101
337-009	337-007	05/18/2019	318.00		MEXICO	ELYSIAN FIELDS AV	PSLS	201900735201

<u>STRUCT 1</u>	<u>STRUCT 2</u>	<u>COMPDATE</u>	<u>LENGTH</u>	<u>ADDRESS</u>	<u>STREET</u>	<u>CROSS STREET</u>	<u>ACTIVITY</u>	<u>WO_NO</u>
337-009	337-007	09/06/2019	318.00		MEXICO	ELYSIAN FIELDS AV	PSLS	201901310101
337-010	337-009	05/18/2019	306.00		ELYSIAN FIELDS AV	NEW YORK	PSLS	201900735201
337-010	337-009	09/06/2019	306.00		ELYSIAN FIELDS AV	NEW YORK	PSLS	201901310101
337-011	337-006	05/18/2019	320.00		ROBERT E LEE BL	ELYSIAN FIELDS AV	PSLS	201900735201
337-011	337-006	09/09/2019	320.00		ROBERT E LEE BL	ELYSIAN FIELDS AV	PSLS	201901310101
337-012	337-011	05/18/2019	243.00		ELYSIAN FIELDS AV	MEXICO	PSLS	201900735201
337-012	337-011	09/09/2019	243.00		ELYSIAN FIELDS AV	MEXICO	PSLS	201901310101
337-013	337-001	05/18/2019	180.00		ROBERT E LEE BL	CURIE	PSLS	201900735201
337-013	337-001	09/09/2019	180.00		ROBERT E LEE BL	CURIE	PSLS	201901310101
337-014	337-013	05/18/2019	325.00		CURIE	NEW YORK	PSLS	201900735201
337-014	337-013	09/09/2019	325.00		CURIE	NEW YORK	PSLS	201901310101
337-015	337-014	05/19/2019	218.00		CURIE	NEW YORK	PSLS	201900735201
337-015	337-014	09/09/2019	218.00		CURIE	NEW YORK	PSLS	201901310101
337-016	337-013	05/19/2019	261.00		ROBERT E LEE BL	CAMERON BL	PSLS	201900735201
337-016	337-013	09/09/2019	261.00		ROBERT E LEE BL	CAMERON BL	PSLS	201901310101
337-017	337-016	05/19/2019	325.00		CAMERON BL	NEW YORK	PSLS	201900735201
337-017	337-016	09/09/2019	325.00		CAMERON BL	NEW YORK	PSLS	201901310101
337-018	337-017	05/19/2019	221.00		CAMERON BL	NEW YORK	PSLS	201900735201
337-018	337-017	09/09/2019	221.00		CAMERON BL	NEW YORK	PSLS	201901310101
337-019	337-016	05/19/2019	244.00		ROBERT E LEE BL	ST ANTHONY AV	PSLS	201900735201
337-019	337-016	09/09/2019	244.00		ROBERT E LEE BL	ST ANTHONY AV	PSLS	201901310101
337-020	337-019	05/19/2019	325.00		ST ANTHONY AV	NEW YORK	PSLS	201900735201
337-020	337-019	09/09/2019	325.00		ST ANTHONY AV	NEW YORK	PSLS	201901310101
337-021	337-020	05/21/2019	200.00		ST ANTHONY AV	NEW YORK	PSLS	201900735201
337-021	337-020	09/09/2019	200.00		ST ANTHONY AV	NEW YORK	PSLS	201901310101
342-001	343-032	08/26/2019	325.00		MANDEVILLE	CHARTRES	PSLS	201901213701
342-002	342-001	08/26/2019	302.00		CHARTRES	MARIGNY	PSLS	201901213701
342-003	342-001	08/26/2019	313.00		CHARTRES	SPAIN	PSLS	201901213701
342-004	342-001	08/26/2019	38.00		MANDEVILLE	CHARTRES	PSLS	201901213701
342-005	342-004	09/01/2019	353.00		CHARTRES	MARIGNY	PSLS	201901213701
342-006	342-005	08/26/2019	278.00		CHARTRES	ELYSIAN FIELDS AV	PSLS	201901213701
342-007	342-004	08/26/2019	365.00		CHARTRES	SPAIN	PSLS	201901213701
342-008	342-007	08/26/2019	255.00		CHARTRES	FRANKLIN AV	PSLS	201901213701
342-009	342-008	08/26/2019	60.00		CHARTRES	FRANKLIN AV	PSLS	201901213701
342-010	342-004	08/26/2019	335.00		MANDEVILLE	DECATUR	PSLS	201901213701
342-011	342-005	08/26/2019	335.00		MARIGNY	DECATUR	PSLS	201901213701
342-011	342-010	08/26/2019	354.00		DECATUR	MARIGNY	PSLS	201901213701
342-012	342-011	08/26/2019	222.00		DECATUR	ELYSIAN FIELDS AV	PSLS	201901213701
342-013	342-012	08/26/2019	136.00		DECATUR	ELYSIAN FIELDS AV	PSLS	201901213701
342-014	342-013	08/27/2019	300.00		ELYSIAN FIELDS AV	N PETERS	PSLS	201901213701
342-015	342-007	08/27/2019	333.00		SPAIN	DECATUR	PSLS	201901213701

<u>STRUCT 1</u>	<u>STRUCT 2</u>	<u>COMPDATE</u>	<u>LENGTH</u>	<u>ADDRESS</u>	<u>STREET</u>	<u>CROSS STREET</u>	<u>ACTIVITY</u>	<u>WO_NO</u>
342-015	342-010	08/27/2019	365.00		DECATUR	SPAIN	PSLS	201901213701
342-016	342-015	08/27/2019	250.00		DECATUR	FRANKLIN AV	PSLS	201901213701
342-017	342-016	08/27/2019	296.00		FRANKLIN AV	N PETERS	PSLS	201901213701
342-018	342-015	08/27/2019	285.00		SPAIN	N PETERS	PSLS	201901213701
342-019	342-010	08/27/2019	235.00		MANDEVILLE	N PETERS	PSLS	201901213701
342-020	342-019	08/27/2019	55.00		MANDEVILLE	N PETERS	PSLS	201901213701
342-021	342-020	08/27/2019	113.00		N PETERS	MARIGNY	PSLS	201901213701
342-022	342-020	08/28/2019	273.00		N PETERS	SPAIN	PSLS	201901213701
342-023	342-011	08/28/2019	327.00		MARIGNY	N PETERS	PSLS	201901213701
342-024	282-012	08/28/2019	355.00		DECATUR	ELYSIAN FIELDS AV	PSLS	201901213701
342-025	342-024	08/28/2019	325.00		ELYSIAN FIELDS AV	N PETERS	PSLS	201901213701
342-026	343-042	08/28/2019	320.00		MARIGNY	CHARTRES	PSLS	201901213701
342-027	342-026	08/28/2019	360.00		CHARTRES	ELYSIAN FIELDS AV	PSLS	201901213701
342-028	342-027	08/28/2019	310.00		ELYSIAN FIELDS AV	DECATUR	PSLS	201901213701
342-029	343-039	08/28/2019	323.00		SPAIN	CHARTRES	PSLS	201901213701
342-030	342-029	08/28/2019	304.00		CHARTRES	FRANKLIN AV	PSLS	201901213701
342-031	343-008	08/28/2019	90.00		FRANKLIN AV	CHARTRES	PSLS	201901213701
342-032	342-031	08/28/2019	306.00		FRANKLIN AV	DECATUR	PSLS	201901213701
342-033	342-018	09/01/2019	30.00		SPAIN	N PETERS	PSLS	201901213701
343-001	363-016	08/28/2019	378.00		FRANKLIN AV	N RAMPART	PSLS	201901213701
343-004	343-003	08/28/2019	30.00		FRANKLIN AV	BURGUNDY	PSLS	201901213701
343-005	343-004	08/28/2019	302.00		FRANKLIN AV	DAUPHINE	PSLS	201901213701
343-007	343-006	08/29/2019	365.00		FRANKLIN AV	ROYAL	PSLS	201901213701
343-008	343-007	08/29/2019	260.00		FRANKLIN AV	CHARTRES	PSLS	201901213701
343-009	343-005	08/29/2019	255.00		DAUPHINE	ST ROCH AV	PSLS	201901213701
343-011	343-010	08/29/2019	100.00		ROYAL	FRANKLIN AV	PSLS	201901213701
343-012	343-010	08/29/2019	320.00		ST ROCH AV	CHARTRES	PSLS	201901213701
343-014	343-013	02/25/2019	335.00		MUSIC	BURGUNDY	TV	DCGCTV,
343-014	343-013	08/29/2019	335.00		MUSIC	BURGUNDY	PSLS	201901213701
343-015	343-014	08/29/2019	311.00		BURGUNDY	ST ROCH AV	PSLS	201901213701
343-016	343-014	08/30/2019	34.00		MUSIC	BURGUNDY	PSLS	201901213701
343-017	343-016	08/30/2019	360.00		BURGUNDY	ST ROCH AV	PSLS	201901213701
343-018	343-017	08/30/2019	218.00		ST ROCH AV	DAUPHINE	PSLS	201901213701
343-019	343-013	08/30/2019	359.00		N RAMPART	ST ROCH AV	PSLS	201901213701
343-020	343-019	08/30/2019	335.00		ST ROCH AV	BURGUNDY	PSLS	201901213701
343-021	343-020	08/30/2019	370.00		BURGUNDY	SPAIN	PSLS	201901213701
343-022	343-021	09/01/2019	308.00		BURGUNDY	MANDEVILLE	PSLS	201901213701
343-023	343-019	09/01/2019	367.00		N RAMPART	SPAIN	PSLS	201901213701
343-024	343-023	09/01/2019	293.00		SPAIN	BURGUNDY	PSLS	201901213701
343-025	343-023	09/01/2019	355.00		N RAMPART	MANDEVILLE	PSLS	201901213701
343-026	343-025	09/01/2019	336.00		MANDEVILLE	BURGUNDY	PSLS	201901213701

<u>STRUCT 1</u>	<u>STRUCT 2</u>	<u>COMPDATE</u>	<u>LENGTH</u>	<u>ADDRESS</u>	<u>STREET</u>	<u>CROSS STREET</u>	<u>ACTIVITY</u>	<u>WO_NO</u>
343-027	343-026	09/01/2019	265.00		BURGUNDY	MARIGNY	PSLS	201901213701
343-028	343-026	09/01/2019	32.00		MANDEVILLE	BURGUNDY	PSLS	201901213701
343-029	343-028	09/09/2019	355.00		MANDEVILLE	DAUPHINE	PSLS	201901310301
343-030	343-029	09/09/2019	335.00		MANDEVILLE	ROYAL	PSLS	201901310301
343-031	343-030	09/09/2019	304.00		ROYAL	MARIGNY	PSLS	201901310301
343-032	343-030	09/09/2019	37.00		MANDEVILLE	ROYAL	PSLS	201901310301
343-033	343-028	09/09/2019	355.00		BURGUNDY	SPAIN	PSLS	201901310301
343-034	343-033	09/09/2019	315.00		BURGUNDY	ST ROCH AV	PSLS	201901310301
343-035	343-029	09/10/2019	355.00		DAUPHINE	SPAIN	PSLS	201901310301
343-035	343-033	09/10/2019	354.00		SPAIN	DAUPHINE	PSLS	201901310301
343-036	343-035	09/10/2019	320.00		DAUPHINE	ST ROCH AV	PSLS	201901310301
343-037	343-030	09/10/2019	355.00		ROYAL	SPAIN	PSLS	201901310301
343-037	343-035	09/10/2019	337.00		SPAIN	ROYAL	PSLS	201901310301
343-038	343-037	09/11/2019	285.00		ROYAL	ST ROCH AV	PSLS	201901310301
343-039	343-037	09/10/2019	40.00		SPAIN	ROYAL	PSLS	201901310301
343-040	343-039	09/11/2019	291.00		ROYAL	ST ROCH AV	PSLS	201901310301
343-041	343-032	09/11/2019	240.00		ROYAL	SPAIN	PSLS	201901310301
343-042	343-032	09/11/2019	355.00		ROYAL	MARIGNY	PSLS	201901310301
343-043	343-042	09/12/2019	252.00		ROYAL	ELYSIAN FIELDS AV	PSLS	201901310301
343-044	343-025	09/12/2019	355.00		N RAMPART	MARIGNY	PSLS	201901310301
343-045	343-044	09/13/2019	345.00		N RAMPART	ELYSIAN FIELDS AV	PSLS	201901310301
343-046	343-045	09/13/2019	20.00		N RAMPART	ELYSIAN FIELDS AV	PSLS	201901310301
343-047	343-046	09/13/2019	310.00		ELYSIAN FIELDS AV	BURGUNDY	PSLS	201901310301
343-048	343-047	09/14/2019	332.00		ELYSIAN FIELDS AV	DAUPHINE	PSLS	201901310301
343-049	343-044	09/14/2019	331.00		MARIGNY	BURGUNDY	PSLS	201901310301
343-050	343-049	09/14/2019	280.00		BURGUNDY	ELYSIAN FIELDS AV	PSLS	201901310301
343-051	343-028	09/14/2019	355.00		BURGUNDY	MARIGNY	PSLS	201901310301
343-052	343-051	09/14/2019	310.00		BURGUNDY	ELYSIAN FIELDS AV	PSLS	201901310301
343-053	343-051	09/14/2019	310.00		MARIGNY	DAUPHINE	PSLS	201901310301
343-054	343-029	09/14/2019	355.00		DAUPHINE	MARIGNY	PSLS	201901310301
343-055	343-054	09/14/2019	360.00		DAUPHINE	ELYSIAN FIELDS AV	PSLS	201901310301
343-056	343-055	09/14/2019	285.00		ELYSIAN FIELDS AV	ROYAL	PSLS	201901310301
343-057	343-054	09/15/2019	335.00		MARIGNY	ROYAL	PSLS	201901310301
343-058	343-057	09/15/2019	360.00		ROYAL	ELYSIAN FIELDS AV	PSLS	201901310301
343-059	343-058	09/15/2019	324.00		ELYSIAN FIELDS AV	CHARTRES	PSLS	201901310301
344-001	345-015	09/15/2019	385.00		MANDEVILLE	N VILLERE	PSLS	201901310301
344-002	344-001	09/15/2019	358.00		N VILLERE	MARIGNY	PSLS	201901310301
344-002	345-004	09/15/2019	380.00		MARIGNY	N VILLERE	PSLS	201901310301
344-003	344-002	09/15/2019	268.00		N VILLERE	ELYSIAN FIELDS AV	PSLS	201901310301
344-004	344-001	09/15/2019	360.00		N VILLERE	SPAIN	PSLS	201901310301
344-004	345-018	09/15/2019	373.00		SPAIN	N VILLERE	PSLS	201901310301

<u>STRUCT 1</u>	<u>STRUCT 2</u>	<u>COMPDATE</u>	<u>LENGTH</u>	<u>ADDRESS</u>	<u>STREET</u>	<u>CROSS STREET</u>	<u>ACTIVITY</u>	<u>WO_NO</u>
344-005	344-004	09/16/2019	265.00		N VILLERE	ST ROCH AV	PSLS	201901310301
344-006	344-001	09/16/2019	365.00		MANDEVILLE	URQUHART	PSLS	201901310301
344-007	344-002	09/16/2019	365.00		MARIGNY	URQUHART	PSLS	201901310301
344-007	344-006	09/16/2019	357.00		URQUHART	MARIGNY	PSLS	201901310301
344-008	344-007	09/17/2019	266.00		URQUHART	ELYSIAN FIELDS AV	PSLS	201901310301
344-009	344-004	09/17/2019	363.00		SPAIN	URQUHART	PSLS	201901310301
344-009	344-006	09/18/2019	361.00		URQUHART	SPAIN	PSLS	201901310301
344-010	344-009	09/18/2019	253.00		URQUHART	ST ROCH AV	PSLS	201901310301
344-011	344-006	09/18/2019	372.00		MANDEVILLE	MARAIS	PSLS	201901310301
344-012	344-007	09/18/2019	370.00		MARIGNY	MARAIS	PSLS	201901310301
344-012	344-011	09/18/2019	358.00		MARAIS	MARIGNY	PSLS	201901310301
344-013	344-012	09/18/2019	258.00		MARAIS	ELYSIAN FIELDS AV	PSLS	201901310301
344-014	344-012	09/18/2019	287.00		MARIGNY	ST CLAUDE AV	PSLS	201901310301
344-015	344-014	09/18/2019	280.00		ST CLAUDE AV	ELYSIAN FIELDS AV	PSLS	201901310301
344-016	344-009	09/18/2019	375.00		SPAIN	MARAIS	PSLS	201901310301
344-016	344-011	09/19/2019	358.00		MARAIS	SPAIN	PSLS	201901310301
344-017	344-016	09/19/2019	245.00		MARAIS	ST ROCH AV	PSLS	201901310301
344-018	344-016	09/19/2019	285.00		SPAIN	ST CLAUDE AV	PSLS	201901310301
344-019	344-018	09/20/2019	273.00		ST CLAUDE AV	ST ROCH AV	PSLS	201901310301
344-020	344-011	09/20/2019	285.00		MANDEVILLE	ST CLAUDE AV	PSLS	201901310301
344-021	344-020	09/20/2019	306.00		ST CLAUDE AV	SPAIN	PSLS	201901310301
344-022	344-020	09/23/2019	308.00		ST CLAUDE AV	MARIGNY	PSLS	201901412201
344-023	345-030	09/23/2019	380.00		MUSIC	N VILLERE	PSLS	201901412201
344-023	363-006	10/03/2019	360.00		N VILLERE	MUSIC	PSLS	201901412201
344-024	344-023	10/08/2019	267.00		N VILLERE	ST ROCH AV	PSLS	201901412201
344-025	344-023	09/27/2019	360.00		MUSIC	URQUHART	PSLS	201901412201
344-025	363-009	09/27/2019	359.00		URQUHART	MUSIC	PSLS	201901412201
344-026	344-025	09/27/2019	265.00		URQUHART	ST ROCH AV	PSLS	201901412201
344-027	344-025	09/30/2019	385.00		MUSIC	MARAIS	PSLS	201901412201
344-027	363-011	09/30/2019	310.00		MARAIS	MUSIC	PSLS	201901412201
344-028	344-027	09/30/2019	269.00		MARAIS	ST ROCH AV	PSLS	201901412201
344-029	344-027	09/30/2019	285.00		MUSIC	ST CLAUDE AV	PSLS	201901412201
344-030	344-029	09/30/2019	273.00		ST CLAUDE AV	ST ROCH AV	PSLS	201901412201
344-031	343-013	09/30/2019	363.00		MUSIC	ST CLAUDE AV	PSLS	201901412201
344-032	344-031	09/30/2019	315.00		ST CLAUDE AV	ST ROCH AV	PSLS	201901412201
344-033	343-019	09/30/2019	365.00		ST ROCH AV	ST CLAUDE AV	PSLS	201901412201
344-034	344-033	09/30/2019	307.00		ST CLAUDE AV	SPAIN	PSLS	201901412201
344-035	343-023	09/30/2019	365.00		SPAIN	ST CLAUDE AV	PSLS	201901412201
344-036	344-035	09/30/2019	306.00		ST CLAUDE AV	MANDEVILLE	PSLS	201901412201
344-037	343-025	10/01/2019	362.00		MANDEVILLE	ST CLAUDE AV	PSLS	201901412201
344-038	344-037	10/01/2019	283.00		ST CLAUDE AV	MARIGNY	PSLS	201901412201

<u>STRUCT 1</u>	<u>STRUCT 2</u>	<u>COMPDATE</u>	<u>LENGTH</u>	<u>ADDRESS</u>	<u>STREET</u>	<u>CROSS STREET</u>	<u>ACTIVITY</u>	<u>WO_NO</u>
344-039	343-044	10/01/2019	315.00		MARIGNY	ST CLAUDE AV	PSLS	201901412201
344-040	325-021	10/01/2019	120.00		ST CLAUDE AV	ELYSIAN FIELDS AV	PSLS	201901412201
344-041	344-040	10/01/2019	293.00		ELYSIAN FIELDS AV	N RAMPART	PSLS	201901412201
344-042	344-040	10/01/2019	294.00		ST CLAUDE AV	MARIGNY	PSLS	201901412201
344-043	345-028	10/01/2019	388.00		ST ROCH AV	N VILLERE	PSLS	201901412201
344-044	344-043	10/01/2019	355.00		ST ROCH AV	URQUHART	PSLS	201901412201
344-045	344-044	10/01/2019	383.00		ST ROCH AV	MARAIS	PSLS	201901412201
344-046	344-045	10/01/2019	210.00		ST ROCH AV	ST CLAUDE AV	PSLS	201901412201
344-047	345-026	10/03/2019	358.00		ST ROCH AV	N VILLERE	PSLS	201901412201
344-048	344-047	10/03/2019	382.00		ST ROCH AV	URQUHART	PSLS	201901412201
344-049	344-048	10/03/2019	379.00		ST ROCH AV	MARAIS	PSLS	201901412201
344-050	344-049	10/03/2019	215.00		ST ROCH AV	ST CLAUDE AV	PSLS	201901412201
344-051	345-001	10/03/2019	377.00		ELYSIAN FIELDS AV	N VILLERE	PSLS	201901412201
344-052	344-051	10/03/2019	360.00		ELYSIAN FIELDS AV	URQUHART	PSLS	201901412201
344-053	344-052	10/04/2019	375.00		ELYSIAN FIELDS AV	MARAIS	PSLS	201901412201
344-054	344-053	10/04/2019	240.00		ELYSIAN FIELDS AV	ST CLAUDE AV	PSLS	201901412201
345-001	326-037	10/04/2019	137.00		N ROBERTSON	ELYSIAN FIELDS AV	PSLS	201901412201
345-002	345-001	10/04/2019	200.00		ELYSIAN FIELDS AV	N ROBERTSON	PSLS	201901412201
345-003	345-002	10/04/2019	165.00		ELYSIAN FIELDS AV	N CLAIBORNE AV	PSLS	201901412201
345-004	345-001	10/04/2019	345.00		N ROBERTSON	MARIGNY	PSLS	201901412201
345-005	345-004	10/08/2019	14.00		MARIGNY	N ROBERTSON	PSLS	201901412201
345-006	345-005	10/04/2019	304.00		MARIGNY	N CLAIBORNE AV	PSLS	201901412201
345-007	345-006	10/04/2019	35.00		MARIGNY	N CLAIBORNE AV	PSLS	201901412201
345-008	345-007	10/04/2019	13.00		N CLAIBORNE AV	MARIGNY	PSLS	201901412201
345-009	345-008	10/04/2019	265.00		N CLAIBORNE AV	MANDEVILLE	PSLS	201901412201
345-010	345-005	10/07/2019	63.00		N ROBERTSON	ELYSIAN FIELDS AV	PSLS	201901412201
345-011	345-010	10/07/2019	78.00		N ROBERTSON	ELYSIAN FIELDS AV	PSLS	201901412201
345-012	345-011	10/07/2019	80.00		N ROBERTSON	ELYSIAN FIELDS AV	PSLS	201901412201
345-013	345-004	10/07/2019	12.00		MARIGNY	N ROBERTSON	PSLS	201901412201
345-014	345-013	10/07/2019	330.00		N ROBERTSON	MANDEVILLE	PSLS	201901412201
345-015	345-004	10/08/2019	360.00		N ROBERTSON	MANDEVILLE	PSLS	201901412201
345-015	345-014	10/07/2019	20.00		N ROBERTSON	MANDEVILLE	PSLS	201901412201
345-016	345-015	10/07/2019	318.00		MANDEVILLE	N CLAIBORNE AV	PSLS	201901412201
345-017	345-015	10/07/2019	360.00		N ROBERTSON	SPAIN	PSLS	201901412201
345-018	345-017	10/07/2019	10.00		SPAIN	N ROBERTSON	PSLS	201901412201
345-019	345-018	10/07/2019	303.00		N ROBERTSON	MANDEVILLE	PSLS	201901412201
345-020	345-017	10/07/2019	330.00		SPAIN	N CLAIBORNE AV	PSLS	201901412201
345-021	345-020	10/07/2019	30.00		SPAIN	N CLAIBORNE AV	PSLS	201901412201
345-022	345-021	10/08/2019	23.00		N CLAIBORNE AV	SPAIN	PSLS	201901412201
345-023	345-022	10/08/2019	209.00		N CLAIBORNE AV	MANDEVILLE	PSLS	201901412201
345-024	345-021	10/16/2019	21.00		N CLAIBORNE AV	SPAIN	PSLS	201901530101



<u>STRUCT 1</u>	<u>STRUCT 2</u>	<u>COMPDATE</u>	<u>LENGTH</u>	<u>ADDRESS</u>	<u>STREET</u>	<u>CROSS STREET</u>	<u>ACTIVITY</u>	<u>WO_NO</u>
345-025	345-024	10/16/2019	169.00		N CLAIBORNE AV	ST ROCH AV	PSLS	201901530101
345-026	345-017	10/16/2019	315.00		N ROBERTSON	ST ROCH AV	PSLS	201901530101
345-027	345-026	10/17/2019	357.00		ST ROCH AV	N CLAIBORNE AV	PSLS	201901530101
345-028	345-026	10/17/2019	88.00		N ROBERTSON	ST ROCH AV	PSLS	201901530101
345-029	345-028	10/17/2019	357.00		ST ROCH AV	N CLAIBORNE AV	PSLS	201901530101
345-030	345-028	10/17/2019	319.00		N ROBERTSON	MUSIC	PSLS	201901530101
345-031	345-030	10/17/2019	320.00		MUSIC	N CLAIBORNE AV	PSLS	201901530101
345-032	345-031	10/17/2019	37.00		MUSIC	N CLAIBORNE AV	PSLS	201901530101
345-033	345-032	10/17/2019	25.00		N CLAIBORNE AV	MUSIC	PSLS	201901530101
345-034	345-032	10/17/2019	24.00		N CLAIBORNE AV	MUSIC	PSLS	201901530101
345-035	345-034	10/17/2019	177.00		N CLAIBORNE AV	ST ROCH AV	PSLS	201901530101
345-036	346-043	10/17/2019	372.00		MANDEVILLE	N ROMAN	PSLS	201901530101
345-037	345-036	10/17/2019	363.00		N ROMAN	MARIGNY	PSLS	201901530101
345-038	345-037	10/17/2019	325.00		N ROMAN	ELYSIAN FIELDS AV	PSLS	201901530101
345-039	345-038	10/21/2019	370.00		ELYSIAN FIELDS AV	N DERBIGNY	PSLS	201901530101
345-040	345-039	10/21/2019	310.00		ELYSIAN FIELDS AV	N CLAIBORNE AV	PSLS	201901530101
345-041	345-036	10/21/2019	358.00		N ROMAN	SPAIN	PSLS	201901530101
345-042	345-041	10/22/2019	303.00		N ROMAN	ST ROCH AV	PSLS	201901530101
345-043	345-042	10/22/2019	372.00		ST ROCH AV	N DERBIGNY	PSLS	201901530101
345-044	345-043	10/22/2019	315.00		ST ROCH AV	N CLAIBORNE AV	PSLS	201901530101
345-045	345-036	10/23/2019	370.00		MANDEVILLE	N DERBIGNY	PSLS	201901530101
345-046	345-037	10/23/2019	370.00		MARIGNY	N DERBIGNY	PSLS	201901530101
345-046	345-045	10/24/2019	360.00		N DERBIGNY	MARIGNY	PSLS	201901530101
345-047	345-046	10/24/2019	290.00		N DERBIGNY	ELYSIAN FIELDS AV	PSLS	201901530101
351-040	351-016	05/16/2019	45.00		CLEMATIS AV	GENTILLY RD	PSLS	201900735201
351-040	351-016	09/11/2019	45.00		CLEMATIS AV	GENTILLY RD	PSLS	201901310101
351-041	351-040	05/16/2019	149.00		GENTILLY RD	SPAIN	PSLS	201900735201
351-041	351-040	09/11/2019	149.00		GENTILLY RD	SPAIN	PSLS	201901310101
352-001	355-005	05/21/2019	517.00		ST ROCH AV	CARNOT	PSLS	201900735201
352-001	355-005	09/09/2019	517.00		ST ROCH AV	CARNOT	PSLS	201901310101
352-002	352-001	05/21/2019	409.00		ST ROCH AV	LOMBARD	PSLS	201900735201
352-002	352-001	09/09/2019	409.00		ST ROCH AV	LOMBARD	PSLS	201901310101
352-003	352-002	05/23/2019	403.00		ST ROCH AV	GENTILLY RD	PSLS	201900735201
352-003	352-002	09/09/2019	403.00		ST ROCH AV	GENTILLY RD	PSLS	201901310101
352-004	352-003	05/23/2019	390.00		ST ROCH AV	GENTILLY RD	PSLS	201900735201
352-004	352-003	09/09/2019	390.00		ST ROCH AV	GENTILLY RD	PSLS	201901310101
352-007	352-004	05/16/2019	261.00		ST ROCH AV	GENTILLY RD	PSLS	201900735201
352-007	352-004	09/11/2019	261.00		ST ROCH AV	GENTILLY RD	PSLS	201901310101
352-008	352-001	05/23/2019	293.00		CARNOT	SPAIN	PSLS	201900735201
352-008	352-001	09/09/2019	293.00		CARNOT	SPAIN	PSLS	201901310101
352-009	352-008	05/23/2019	323.00		SPAIN	LOMBARD	PSLS	201900735201

<u>STRUCT 1</u>	<u>STRUCT 2</u>	<u>COMPDATE</u>	<u>LENGTH</u>	<u>ADDRESS</u>	<u>STREET</u>	<u>CROSS STREET</u>	<u>ACTIVITY</u>	<u>WO_NO</u>
352-009	352-008	09/09/2019	323.00		SPAIN	LOMBARD	PSLS	201901310101
352-010	352-009	05/23/2019	325.00		SPAIN	LOMBARD	PSLS	201900735201
352-010	352-009	09/09/2019	325.00		SPAIN	LOMBARD	PSLS	201901310101
352-011	352-010	05/23/2019	450.00		SPAIN	GENTILLY RD	PSLS	201900735201
352-011	352-010	09/10/2019	450.00		SPAIN	GENTILLY RD	PSLS	201901310101
352-012	352-011	05/23/2019	435.00		SPAIN	GENTILLY RD	PSLS	201900735201
352-012	352-011	09/10/2019	435.00		SPAIN	GENTILLY RD	PSLS	201901310101
352-013	352-046	05/16/2019	8.00		CARNOT	SPAIN	PSLS	201900735201
352-013	352-046	09/11/2019	8.00		CARNOT	SPAIN	PSLS	201901310101
352-014	352-013	05/23/2019	281.00		CARNOT	MANDEVILLE	PSLS	201900735201
352-014	352-013	09/10/2019	281.00		CARNOT	MANDEVILLE	PSLS	201901310101
352-015	352-014	05/23/2019	324.00		MANDEVILLE	LOMBARD	PSLS	201900735201
352-015	352-014	09/10/2019	324.00		MANDEVILLE	LOMBARD	PSLS	201901310101
352-016	352-015	05/23/2019	324.00		MANDEVILLE	LOMBARD	PSLS	201900735201
352-016	352-015	09/10/2019	324.00		MANDEVILLE	LOMBARD	PSLS	201901310101
352-017	352-016	05/23/2019	294.00		LOMBARD	MARIGNY	PSLS	201900735201
352-017	352-016	09/10/2019	294.00		LOMBARD	MARIGNY	PSLS	201901310101
352-018	352-017	05/23/2019	190.00		LOMBARD	WESTERN	PSLS	201900735201
352-018	352-017	09/12/2019	190.00		LOMBARD	WESTERN	PSLS	201901310101
352-019	352-016	05/22/2019	280.00		MANDEVILLE	STEPHEN GIRARD	PSLS	201900735201
352-019	352-016	09/12/2019	280.00		MANDEVILLE	STEPHEN GIRARD	PSLS	201901310101
352-020	352-019	05/22/2019	290.00		MANDEVILLE	STEPHEN GIRARD	PSLS	201900735201
352-020	352-019	09/12/2019	290.00		MANDEVILLE	STEPHEN GIRARD	PSLS	201901310101
352-021	352-020	05/22/2019	235.00		STEPHEN GIRARD	MARIGNY	PSLS	201900735201
352-021	352-020	09/10/2019	235.00		STEPHEN GIRARD	MARIGNY	PSLS	201901310101
352-022	352-021	05/22/2019	46.00		STEPHEN GIRARD	MARIGNY	PSLS	201900735201
352-022	352-021	09/10/2019	46.00		STEPHEN GIRARD	MARIGNY	PSLS	201901310101
352-023	352-022	05/22/2019	145.00		STEPHEN GIRARD	MARIGNY	PSLS	201900735201
352-023	352-022	09/10/2019	145.00		STEPHEN GIRARD	MARIGNY	PSLS	201901310101
352-026	352-024	05/22/2019	372.00		MARIGNY	PELOPIDAS	PSLS	201900735201
352-026	352-024	09/10/2019	372.00		MARIGNY	PELOPIDAS	PSLS	201901310101
352-027	352-026	05/22/2019	177.00		PELOPIDAS	ELYSIAN FIELDS AV	PSLS	201900735201
352-027	352-026	09/10/2019	177.00		PELOPIDAS	ELYSIAN FIELDS AV	PSLS	201901310101
352-028	352-026	05/22/2019	125.00		MARIGNY	GENTILLY RD	PSLS	201900735201
352-028	352-026	09/10/2019	125.00		MARIGNY	GENTILLY RD	PSLS	201901310101
352-031	352-023	05/22/2019	320.00		STEPHEN GIRARD	ELYSIAN FIELDS AV	PSLS	201900735201
352-031	352-023	09/10/2019	320.00		STEPHEN GIRARD	ELYSIAN FIELDS AV	PSLS	201901310101
352-035	352-014	05/21/2019	295.00		CARNOT	MARIGNY	PSLS	201900735201
352-035	352-014	09/10/2019	295.00		CARNOT	MARIGNY	PSLS	201901310101
352-036	352-035	05/21/2019	317.00		MARIGNY	LOMBARD	PSLS	201900735201
352-036	352-035	09/10/2019	317.00		MARIGNY	LOMBARD	PSLS	201901310101

<u>STRUCT 1</u>	<u>STRUCT 2</u>	<u>COMPDATE</u>	<u>LENGTH</u>	<u>ADDRESS</u>	<u>STREET</u>	<u>CROSS STREET</u>	<u>ACTIVITY</u>	<u>WO_NO</u>
352-037	352-036	05/21/2019	278.00		MARIGNY	LOMBARD	PSLS	201900735201
352-037	352-036	09/11/2019	278.00		MARIGNY	LOMBARD	PSLS	201901310101
352-038	352-035	09/11/2019	292.00		CARNOT	WESTERN	PSLS	201901310101
352-039	352-038	05/21/2019	276.00		WESTERN	LOMBARD	PSLS	201900735201
352-039	352-038	09/11/2019	276.00		WESTERN	LOMBARD	PSLS	201901310101
352-040	352-039	05/21/2019	245.00		WESTERN	LOMBARD	PSLS	201900735201
352-040	352-039	09/11/2019	245.00		WESTERN	LOMBARD	PSLS	201901310101
352-041	352-040	05/21/2019	130.00		WESTERN	LOMBARD	PSLS	201900735201
352-041	352-040	09/11/2019	130.00		WESTERN	LOMBARD	PSLS	201901310101
352-042	352-020	05/21/2019	285.00		MANDEVILLE	MANDOLIN	PSLS	201900735201
352-042	352-020	09/11/2019	285.00		MANDEVILLE	MANDOLIN	PSLS	201901310101
352-043	352-042	05/21/2019	253.00		MANDEVILLE	GENTILLY RD	PSLS	201900735201
352-043	352-042	09/11/2019	253.00		MANDEVILLE	GENTILLY RD	PSLS	201901310101
352-044	352-043	05/21/2019	128.00		GENTILLY RD	SPAIN	PSLS	201900735201
352-044	352-043	09/11/2019	128.00		GENTILLY RD	SPAIN	PSLS	201901310101
352-045	351-041	05/16/2019	1,045.00		SPAIN	LOMBARD	PSLS	201900735201
352-045	351-041	09/11/2019	1,045.00		SPAIN	LOMBARD	PSLS	201901310101
352-046	352-008	05/16/2019	18.00		CARNOT	SPAIN	PSLS	201900735201
352-046	352-008	09/11/2019	18.00		CARNOT	SPAIN	PSLS	201901310101
352-046	352-045	05/17/2019	648.00		SPAIN	CARNOT	PSLS	201900735201
352-046	352-045	09/24/2019	648.00		SPAIN	CARNOT	PSLS	201901412001
353-001	352-001	05/17/2019	45.00		CARNOT	ST ROCH AV	PSLS	201900735201
353-001	352-001	09/24/2019	45.00		CARNOT	ST ROCH AV	PSLS	201901412001
353-002	353-001	05/17/2019	305.00		ST ROCH AV	MIRABEAU AV	PSLS	201900735201
353-002	353-001	09/24/2019	305.00		ST ROCH AV	MIRABEAU AV	PSLS	201901412001
353-003	353-002	05/17/2019	270.00		ST ROCH AV	MIRABEAU AV	PSLS	201900735201
353-003	353-002	09/24/2019	270.00		ST ROCH AV	MIRABEAU AV	PSLS	201901412001
353-004	353-001	05/17/2019	405.00		ST ROCH AV	LOMBARD	PSLS	201900735201
353-004	353-001	09/24/2019	405.00		ST ROCH AV	LOMBARD	PSLS	201901412001
353-005	353-004	05/17/2019	400.00		ST ROCH AV	GENTILLY RD	PSLS	201900735201
353-005	353-004	09/24/2019	400.00		ST ROCH AV	GENTILLY RD	PSLS	201901412001
353-006	353-005	05/17/2019	290.00		ST ROCH AV	GENTILLY RD	PSLS	201900735201
353-006	353-005	09/25/2019	290.00		ST ROCH AV	GENTILLY RD	PSLS	201901412001
353-007	353-006	05/17/2019	330.00		ST ROCH AV	GENTILLY RD	PSLS	201900735201
353-007	353-006	09/25/2019	330.00		ST ROCH AV	GENTILLY RD	PSLS	201901412001
353-008	354-009	05/17/2019	410.00		MUSIC	CARNOT	PSLS	201900735201
353-008	354-009	09/25/2019	410.00		MUSIC	CARNOT	PSLS	201901412001
353-009	353-008	05/19/2019	405.00		MUSIC	LOMBARD	PSLS	201900735201
353-009	353-008	09/25/2019	405.00		MUSIC	LOMBARD	PSLS	201901412001
353-010	353-009	05/19/2019	403.00		MUSIC	LOMBARD	PSLS	201900735201
353-010	353-009	09/25/2019	403.00		MUSIC	LOMBARD	PSLS	201901412001

<u>STRUCT 1</u>	<u>STRUCT 2</u>	<u>COMPDATE</u>	<u>LENGTH</u>	<u>ADDRESS</u>	<u>STREET</u>	<u>CROSS STREET</u>	<u>ACTIVITY</u>	<u>WO_NO</u>
353-011	353-010	05/19/2019	402.00		MUSIC	GENTILLY RD	PSLS	201900735201
353-011	353-010	09/25/2019	402.00		MUSIC	GENTILLY RD	PSLS	201901412001
353-012	353-011	05/19/2019	360.00		MUSIC	GENTILLY RD	PSLS	201900735201
353-012	353-011	09/26/2019	360.00		MUSIC	GENTILLY RD	PSLS	201901412001
353-013	354-019	05/19/2019	400.00		ARTS	CARNOT	PSLS	201900735201
353-013	354-019	09/26/2019	400.00		ARTS	CARNOT	PSLS	201901412001
353-014	353-013	05/19/2019	403.00		ARTS	LOMBARD	PSLS	201900735201
353-014	353-013	09/26/2019	403.00		ARTS	LOMBARD	PSLS	201901412001
353-015	353-014	05/19/2019	403.00		ARTS	LOMBARD	PSLS	201900735201
353-015	353-014	09/26/2019	403.00		ARTS	LOMBARD	PSLS	201901412001
353-016	353-015	05/19/2019	402.00		ARTS	GENTILLY RD	PSLS	201900735201
353-016	353-015	09/26/2019	402.00		ARTS	GENTILLY RD	PSLS	201901412001
353-020	354-027	05/19/2019	400.00		PAINTERS	CARNOT	PSLS	201900735201
353-020	354-027	09/26/2019	400.00		PAINTERS	CARNOT	PSLS	201901412001
353-021	353-020	05/16/2019	403.00		PAINTERS	LOMBARD	PSLS	201900735201
353-021	353-020	09/27/2019	403.00		PAINTERS	LOMBARD	PSLS	201901412001
353-022	353-021	05/30/2019	403.00		PAINTERS	GENTILLY RD	PSLS	201900802801
353-023	353-022	05/30/2019	402.00		PAINTERS	GENTILLY RD	PSLS	201900802801
353-024	353-023	05/30/2019	370.00		PAINTERS	GENTILLY RD	PSLS	201900802801
353-025	354-035	05/30/2019	355.00		VENUS	CARNOT	PSLS	201900802801
353-026	353-025	05/30/2019	405.00		VENUS	LOMBARD	PSLS	201900802801
353-027	353-026	05/30/2019	405.00		VENUS	LOMBARD	PSLS	201900802801
353-028	353-027	05/31/2019	410.00		VENUS	GENTILLY RD	PSLS	201900802801
353-029	353-028	05/31/2019	420.00		VENUS	GENTILLY RD	PSLS	201900802801
353-030	354-037	05/31/2019	400.00		FRANKLIN AV	CARNOT	PSLS	201900802801
353-031	353-030	06/03/2019	403.00		FRANKLIN AV	LOMBARD	PSLS	201900802801
353-032	353-031	06/03/2019	405.00		FRANKLIN AV	LOMBARD	PSLS	201900802801
353-033	353-032	06/03/2019	410.00		FRANKLIN AV	GENTILLY RD	PSLS	201900802801
353-034	353-033	05/31/2019	420.00		FRANKLIN AV	GENTILLY RD	PSLS	201900802801
354-001	355-003	05/31/2019	50.00		SELMA	ST ROCH AV	PSLS	201900802801
354-002	354-001	05/31/2019	292.00		ST ROCH AV	MIRABEAU AV	PSLS	201900802801
354-003	354-002	05/31/2019	292.00		ST ROCH AV	MIRABEAU AV	PSLS	201900802801
354-004	354-001	05/31/2019	290.00		ST ROCH AV	DREUX AV	PSLS	201900802801
354-005	354-004	05/31/2019	300.00		ST ROCH AV	DREUX AV	PSLS	201900802801
354-006	354-001	06/04/2019	300.00		SELMA	MUSIC	PSLS	201900802801
354-007	354-006	06/04/2019	315.00		MUSIC	MIRABEAU AV	PSLS	201900802801
354-008	354-007	06/04/2019	305.00		MUSIC	MIRABEAU AV	PSLS	201900802801
354-009	354-008	06/04/2019	47.00		MUSIC	MIRABEAU AV	PSLS	201900802801
354-010	354-006	06/04/2019	325.00		MUSIC	DREUX AV	PSLS	201900802801
354-011	354-010	06/04/2019	328.00		MUSIC	DREUX AV	PSLS	201900802801
354-012	354-011	06/04/2019	330.00		MUSIC	FILMORE AV	PSLS	201900802801

<u>STRUCT 1</u>	<u>STRUCT 2</u>	<u>COMPDATE</u>	<u>LENGTH</u>	<u>ADDRESS</u>	<u>STREET</u>	<u>CROSS STREET</u>	<u>ACTIVITY</u>	<u>WO_NO</u>
354-013	354-011	06/05/2019	233.00		DREUX AV	ARTS	PSLS	201900802801
354-014	354-011	06/05/2019	299.00		DREUX AV	ST ROCH AV	PSLS	201900802801
354-015	354-014	06/05/2019	345.00		ST ROCH AV	FILMORE AV	PSLS	201900802801
354-016	354-006	06/05/2019	290.00		SELMA	ARTS	PSLS	201900802801
354-017	354-016	06/05/2019	310.00		ARTS	MIRABEAU AV	PSLS	201900802801
354-018	354-017	06/08/2019	310.00		ARTS	MIRABEAU AV	PSLS	201900802801
354-019	354-018	09/27/2019	47.00		ARTS	MIRABEAU AV	PSLS	201901412001
354-020	354-016	06/08/2019	320.00		ARTS	DREUX AV	PSLS	201900802801
354-021	354-020	09/27/2019	334.00		ARTS	DREUX AV	PSLS	201901412001
354-022	354-021	06/08/2019	233.00		DREUX AV	PAINTERS	PSLS	201900802801
354-023	354-021	06/08/2019	318.00		ARTS	FILMORE AV	PSLS	201900802801
354-024	354-016	06/08/2019	285.00		SELMA	PAINTERS	PSLS	201900802801
354-025	354-024	06/08/2019	313.00		PAINTERS	MIRABEAU AV	PSLS	201900802801
354-026	354-025	06/08/2019	306.00		PAINTERS	MIRABEAU AV	PSLS	201900802801
354-027	354-026	09/27/2019	42.00		PAINTERS	MIRABEAU AV	PSLS	201901412001
354-028	354-024	06/08/2019	323.00		PAINTERS	DREUX AV	PSLS	201900802801
354-029	354-028	06/08/2019	327.00		PAINTERS	DREUX AV	PSLS	201900802801
354-030	354-029	09/27/2019	233.00		DREUX AV	VENUS	PSLS	201901412001
354-031	354-029	06/12/2019	320.00		PAINTERS	FILMORE AV	PSLS	201900802801
354-032	354-024	06/12/2019	290.00		SELMA	VENUS	PSLS	201900802801
354-033	354-032	09/27/2019	312.00		VENUS	MIRABEAU AV	PSLS	201901412001
354-034	354-033	06/12/2019	307.00		VENUS	MIRABEAU AV	PSLS	201900802801
354-035	354-034	06/12/2019	47.00		VENUS	MIRABEAU AV	PSLS	201900802801
354-036	354-035	06/12/2019	258.00		MIRABEAU AV	FRANKLIN AV	PSLS	201900802801
354-037	354-036	06/12/2019	22.00		MIRABEAU AV	FRANKLIN AV	PSLS	201900802801
354-038	354-032	09/27/2019	327.00		VENUS	DREUX AV	PSLS	201901412001
354-039	354-038	09/27/2019	325.00		VENUS	DREUX AV	PSLS	201901412001
354-040	354-039	06/10/2019	295.00		VENUS	FILMORE AV	PSLS	201900802801
354-041	354-032	06/10/2019	277.00		SELMA	FRANKLIN AV	PSLS	201900802801
354-042	354-041	06/10/2019	293.00		FRANKLIN AV	MIRABEAU AV	PSLS	201900802801
354-043	354-042	06/10/2019	300.00		FRANKLIN AV	MIRABEAU AV	PSLS	201900802801
354-044	354-041	06/10/2019	323.00		FRANKLIN AV	DREUX AV	PSLS	201900802801
354-045	354-044	06/10/2019	330.00		FRANKLIN AV	DREUX AV	PSLS	201900802801
354-046	354-045	06/10/2019	218.00		DREUX AV	VENUS	PSLS	201900802801
354-047	354-045	06/10/2019	367.00		FRANKLIN AV	FILMORE AV	PSLS	201900802801
354-049	360-014	06/10/2019	290.00		MUSIC	FILMORE AV	PSLS	201900802801
355-001	355-SPS17	06/08/2019	10.00		SPAIN	SELMA	PSLS	201900802801
355-002	355-001	06/08/2019	42.00		SPAIN	SELMA	PSLS	201900802801
355-003	355-002	06/08/2019	270.00		SELMA	ST ROCH AV	PSLS	201900802801
355-004	355-003	06/07/2019	401.00		ST ROCH AV	MIRABEAU AV	PSLS	201900802801
355-005	355-004	06/08/2019	412.00		ST ROCH AV	MIRABEAU AV	PSLS	201900802801

<u>STRUCT 1</u>	<u>STRUCT 2</u>	<u>COMPDATE</u>	<u>LENGTH</u>	<u>ADDRESS</u>	<u>STREET</u>	<u>CROSS STREET</u>	<u>ACTIVITY</u>	<u>WO_NO</u>
355-006	355-003	06/07/2019	320.00		ST ROCH AV	DREUX AV	PSLS	201900802801
355-007	355-006	06/07/2019	332.00		ST ROCH AV	DREUX AV	PSLS	201900802801
355-008	355-007	06/05/2019	246.00		DREUX AV	SPAIN	PSLS	201900802801
355-009	355-007	09/27/2019	350.00		ST ROCH AV	FILMORE AV	PSLS	201901412001
355-010	355-001	06/05/2019	45.00		SPAIN	SELMA	PSLS	201900802801
355-011	355-010	06/05/2019	332.00		SPAIN	DREUX AV	PSLS	201900802801
355-012	355-011	09/27/2019	300.00		SPAIN	DREUX AV	PSLS	201901412001
355-013	355-012	09/27/2019	36.00		SPAIN	DREUX AV	PSLS	201901412001
355-014	355-013	09/27/2019	415.00		SPAIN	FILMORE AV	PSLS	201901412001
355-016	355-010	06/05/2019	30.00		SPAIN	SELMA	PSLS	201900802801
355-017	355-016	06/05/2019	315.00		SPAIN	DREUX AV	PSLS	201900802801
355-018	355-012	06/08/2019	35.00		DREUX AV	SPAIN	PSLS	201900802801
355-019	355-018	09/30/2019	220.00		DREUX AV	MANDEVILLE	PSLS	201901412001
355-020	355-018	06/05/2019	363.00		SPAIN	FILMORE AV	PSLS	201900802801
355-021	355-016	06/04/2019	304.00		SPAIN	MIRABEAU AV	PSLS	201900802801
355-022	355-021	06/04/2019	302.00		SPAIN	MIRABEAU AV	PSLS	201900802801
355-023	355-016	06/04/2019	270.00		SELMA	MANDEVILLE	PSLS	201900802801
355-024	355-023	06/04/2019	320.00		MANDEVILLE	DREUX AV	PSLS	201900802801
355-025	355-024	06/04/2019	320.00		MANDEVILLE	DREUX AV	PSLS	201900802801
355-026	355-025	06/04/2019	395.00		MANDEVILLE	FILMORE AV	PSLS	201900802801
355-027	355-025	06/04/2019	235.00		DREUX AV	MARIGNY	PSLS	201900802801
355-028	355-023	06/04/2019	290.00		SELMA	MARIGNY	PSLS	201900802801
355-029	355-028	06/04/2019	320.00		MARIGNY	DREUX AV	PSLS	201900802801
355-030	355-029	06/05/2019	322.00		MARIGNY	DREUX AV	PSLS	201900802801
355-031	355-030	06/05/2019	322.00		MARIGNY	FILMORE AV	PSLS	201900802801
355-032	355-030	06/06/2019	235.00		DREUX AV	WESTERN	PSLS	201900802801
355-033	355-028	06/03/2019	290.00		SELMA	WESTERN	PSLS	201900802801
355-034	355-033	06/03/2019	320.00		WESTERN	DREUX AV	PSLS	201900802801
355-035	355-034	06/03/2019	320.00		WESTERN	DREUX AV	PSLS	201900802801
355-036	355-035	06/03/2019	210.00		WESTERN	FILMORE AV	PSLS	201900802801
355-037	355-033	09/30/2019	307.00		WESTERN	MIRABEAU AV	PSLS	201901412001
355-038	355-037	06/03/2019	303.00		WESTERN	MIRABEAU AV	PSLS	201900802801
355-039	355-038	06/03/2019	110.00		WESTERN	MIRABEAU AV	PSLS	201900802801
355-039	355-040	06/03/2019	298.00		WESTERN	MIRABEAU AV	PSLS	201900802801
355-040	352-038	06/03/2019	325.00		WESTERN	MIRABEAU AV	PSLS	201900802801
355-041	355-028	06/03/2019	310.00		MARIGNY	MIRABEAU AV	PSLS	201900802801
355-042	355-041	09/30/2019	300.00		MARIGNY	MIRABEAU AV	PSLS	201901412001
355-043	355-023	09/25/2019	305.00		MANDEVILLE	MIRABEAU AV	PSLS	201901412001
355-044	355-043	09/25/2019	305.00		MANDEVILLE	MIRABEAU AV	PSLS	201901412001
355-045	355-010	09/25/2019	280.00		SELMA	MANDEVILLE	PSLS	201901412001
355-046	355-045	09/25/2019	356.00		SELMA	MARIGNY	PSLS	201901412001

<u>STRUCT 1</u>	<u>STRUCT 2</u>	<u>COMPDATE</u>	<u>LENGTH</u>	<u>ADDRESS</u>	<u>STREET</u>	<u>CROSS STREET</u>	<u>ACTIVITY</u>	<u>WO_NO</u>
355-047	355-046	09/25/2019	390.00		SELMA	ELYSIAN FIELDS AV	PSLS	201901412001
355-048	355-047	09/25/2019	235.00		ELYSIAN FIELDS AV	MIRABEAU AV	PSLS	201901412001
355-049	355-045	09/25/2019	550.00		MANDEVILLE	DREUX AV	PSLS	201901412001
355-050	355-049	09/25/2019	555.00		MANDEVILLE	FILMORE AV	PSLS	201901412001
355-051	355-050	09/25/2019	238.00		FILMORE AV	SPAIN	PSLS	201901412001
355-052	355-050	09/25/2019	55.00		FILMORE AV	MANDEVILLE	PSLS	201901412001
355-053	355-052	09/25/2019	230.00		FILMORE AV	MARIGNY	PSLS	201901412001
355-054	356-021	09/24/2019	361.00		MARIGNY	FILMORE AV	PSLS	201901412001
355-055	352-035	09/25/2019	325.00		MARIGNY	MIRABEAU AV	PSLS	201901412001
355-056	355-055	09/25/2019	300.00		MARIGNY	MIRABEAU AV	PSLS	201901412001
355-057	352-014	09/25/2019	325.00		MANDEVILLE	MIRABEAU AV	PSLS	201901412001
355-058	355-057	09/25/2019	295.00		MANDEVILLE	MIRABEAU AV	PSLS	201901412001
355-059	352-008	09/25/2019	320.00		SPAIN	MIRABEAU AV	PSLS	201901412001
355-060	355-059	09/25/2019	290.00		SPAIN	MIRABEAU AV	PSLS	201901412001
355-061	355-062	09/25/2019	45.00		SPAIN	SELMA	PSLS	201901412001
355-062	355-063	09/24/2019	525.00		SPAIN	SELMA	PSLS	201901412001
355-063	355-064	09/24/2019	81.00		SPAIN	SELMA	PSLS	201901412001
355-064	352-046	09/24/2019	612.00		SPAIN	SELMA	PSLS	201901412001
355-BP168	355-D1	09/24/2019	5.00		ST ROCH AV	MIRABEAU AV	PSLS	201901412001
355-P1	355-BP168	09/24/2019	16.00		ST ROCH AV	MIRABEAU AV	PSLS	201901412001
355-SPS17	355-061	09/24/2019	10.00		SPAIN	SELMA	PSLS	201901412001
356-001	355-052	09/24/2019	229.00		MANDEVILLE	MITHRA	PSLS	201901412001
356-002	356-006	07/08/2019	305.00		MANDEVILLE	MITHRA	PSLS	201900992201
356-002	356-006	09/24/2019	305.00		MANDEVILLE	MITHRA	PSLS	201901412001
356-003	356-002	07/08/2019	298.00		MITHRA	MARIGNY	PSLS	201900992201
356-003	356-002	10/15/2019	298.00		MITHRA	MARIGNY	PSLS	201901529901
356-004	356-002	07/08/2019	205.00		MANDEVILLE	FILMORE AV	PSLS	201900992201
356-004	356-002	10/15/2019	205.00		MANDEVILLE	FILMORE AV	PSLS	201901529901
356-005	356-001	10/15/2019	311.00		MANDEVILLE	ODIN	PSLS	201901529901
356-007	356-005	10/16/2019	62.00		MANDEVILLE	ODIN	PSLS	201901529901
356-008	356-007	10/16/2019	362.00		ODIN	SPAIN	PSLS	201901529901
356-009	356-008	10/16/2019	367.00		SPAIN	MENDEZ	PSLS	201901529901
356-010	356-009	10/16/2019	225.00		SPAIN	PRENTISS AV	PSLS	201901529901
356-011	356-009	10/16/2019	305.00		MENDEZ	ST ROCH AV	PSLS	201901529901
356-012	356-011	10/16/2019	221.00		ST ROCH AV	ODIN	PSLS	201901529901
356-013	356-011	10/16/2019	21.00		ST ROCH AV	MENDEZ	PSLS	201901529901
356-014	356-013	10/16/2019	258.00		MENDEZ	SPAIN	PSLS	201901529901
356-015	356-013	10/16/2019	180.00		ST ROCH AV	PRENTISS AV	PSLS	201901529901
356-016	356-007	10/17/2019	363.00		ODIN	MARIGNY	PSLS	201901529901
356-017	356-016	10/17/2019	265.00		MARIGNY	MENDEZ	PSLS	201901529901
356-018	356-016	10/17/2019	20.00		MARIGNY	ODIN	PSLS	201901529901

<u>STRUCT 1</u>	<u>STRUCT 2</u>	<u>COMPDATE</u>	<u>LENGTH</u>	<u>ADDRESS</u>	<u>STREET</u>	<u>CROSS STREET</u>	<u>ACTIVITY</u>	<u>WO_NO</u>
356-019	356-018	07/08/2019	315.00		ODIN	MANDEVILLE	PSLS	201900992201
356-019	356-018	10/17/2019	315.00		ODIN	MANDEVILLE	PSLS	201901529901
356-020	356-018	10/17/2019	253.00		ODIN	ELYSIAN FIELDS AV	PSLS	201901529901
356-021	356-018	07/08/2019	345.00		MARIGNY	MITHRA	PSLS	201900992201
356-021	356-018	10/21/2019	345.00		MARIGNY	MITHRA	PSLS	201901529901
356-022	356-021	07/08/2019	193.00		MITHRA	ELYSIAN FIELDS AV	PSLS	201900992201
356-022	356-021	10/18/2019	193.00		MITHRA	ELYSIAN FIELDS AV	PSLS	201901529901
356-024	356-016	10/18/2019	324.00		ODIN	ELYSIAN FIELDS AV	PSLS	201901529901
356-025	356-024	10/18/2019	370.00		ELYSIAN FIELDS AV	MENDEZ	PSLS	201901529901
356-026	356-024	10/18/2019	370.00		ELYSIAN FIELDS AV	MITHRA	PSLS	201901529901
356-027	356-026	07/08/2019	303.00		ELYSIAN FIELDS AV	FILMORE AV	PSLS	201900992201
356-027	356-026	10/18/2019	303.00		ELYSIAN FIELDS AV	FILMORE AV	PSLS	201901529901
356-030	356-028	10/18/2019	364.00		MENDEZ	MARIGNY	PSLS	201901529901
356-031	356-030	10/18/2019	250.00		MENDEZ	ELYSIAN FIELDS AV	PSLS	201901529901
356-041	356-037	04/24/2019	350.00	2309	ODIN		UNCHOKED	201900637401
368-024	369-005	06/11/2019	420.00		SAGE	FRANKLIN AV	TV	DCGCTV,
368-049	367-014	01/16/2019	375.00		PEOPLES AV	BENEFIT	TV SEWER	201900073901
371-020	371-019	02/26/2019	40.00	4485	LAFAYE	LOMBARD	UNCHOKED	201900339801
371-038	371-037	08/09/2019	410.00	4445	FRANKLIN AV	LOMBARD	UNCHOKED	201901172401
383-003	402-049	02/16/2019	315.00		URQUHART	CLOUET	PSLS	201900151401
383-054	402-059	02/16/2019	323.00		ST CLAUDE AV	CLOUET	PSLS	201900151401
400-003	400-001	02/16/2019	212.00		CHARTRES	PAULINE	PSLS	201900151401
400-007	401-051	02/16/2019	350.00		CONGRESS	CHARTRES	PSLS	201900151401
401-029	402-082	02/16/2019	225.00		INDEPENDENCE	N RAMPART	PSLS	201900151401
401-030	401-029	02/16/2019	267.00		N RAMPART	PAULINE	PSLS	201900151401
401-032	401-029	02/16/2019	244.00		N RAMPART	CONGRESS	PSLS	201900151401
401-033	401-032	02/16/2019	213.00		N RAMPART	GALLIER	PSLS	201900151401
401-040	401-039	02/16/2019	267.00		BURGUNDY	PAULINE	PSLS	201900151401
401-044	401-039	02/16/2019	360.00		INDEPENDENCE	DAUPHINE	PSLS	201900151401
401-045	401-042	02/16/2019	365.00		CONGRESS	DAUPHINE	PSLS	201900151401
401-045	401-044	02/16/2019	245.00		DAUPHINE	CONGRESS	PSLS	201900151401
401-047	401-040	02/16/2019	360.00		PAULINE	DAUPHINE	PSLS	201900151401
401-047	401-044	02/16/2019	268.00		DAUPHINE	PAULINE	PSLS	201900151401
401-048	401-047	02/16/2019	284.00		DAUPHINE	ALVAR	PSLS	201900151401
401-049	401-048	02/16/2019	304.00		ALVAR	ROYAL	PSLS	201900151401
401-055	401-054	02/16/2019	301.00		ALVAR	CHARTRES	PSLS	201900151401
402-008	402-004	01/30/2019	285.00		N VILLERE	PAULINE	PSLS	201900151301
402-009	402-008	01/30/2019	323.00		PAULINE	URQUHART	PSLS	201900151301
402-012	402-011	01/30/2019	265.00		URQUHART	PAULINE	PSLS	201900151301
402-013	402-012	02/17/2019	234.00		URQUHART	ALVAR	PSLS	201900151401
402-014	402-011	01/30/2019	395.00		INDEPENDENCE	MARAIS	PSLS	201900151301



<u>STRUCT 1</u>	<u>STRUCT 2</u>	<u>COMPDATE</u>	<u>LENGTH</u>	<u>ADDRESS</u>	<u>STREET</u>	<u>CROSS STREET</u>	<u>ACTIVITY</u>	<u>WO_NO</u>
402-015	402-012	02/17/2019	394.00		PAULINE	MARAIS	PSLS	201900151401
402-015	402-014	01/31/2019	268.00		MARAIS	PAULINE	PSLS	201900151301
402-016	402-015	02/17/2019	233.00		MARAIS	ALVAR	PSLS	201900151401
402-018	402-014	02/17/2019	270.00		INDEPENDENCE	ST CLAUDE AV	PSLS	201900151401
402-022	402-021	02/17/2019	267.00		ST CLAUDE AV	PAULINE	PSLS	201900151401
402-023	402-022	02/17/2019	366.00		PAULINE	N RAMPART	PSLS	201900151401
402-024	402-021	02/17/2019	243.00		ST CLAUDE AV	CONGRESS	PSLS	201900151401
402-025	402-024	02/17/2019	208.00		ST CLAUDE AV	GALLIER	PSLS	201900151401
402-029	402-028	02/17/2019	217.00		GALLIER	MARAIS	PSLS	201900151401
402-030	402-028	02/17/2019	237.00		ST CLAUDE AV	DESIRE	PSLS	201900151401
402-033	402-014	02/17/2019	244.00		MARAIS	CONGRESS	PSLS	201900151401
402-033	402-032	02/17/2019	395.00		CONGRESS	MARAIS	PSLS	201900151401
402-037	402-036	02/17/2019	141.00		URQUHART	CONGRESS	PSLS	201900151401
402-038	402-036	02/18/2019	392.00		GALLIER	MARAIS	PSLS	201900151401
402-039	402-038	02/18/2019	234.00		MARAIS	DESIRE	PSLS	201900151401
402-040	402-036	02/18/2019	280.00		URQUHART	DESIRE	PSLS	201900151401
402-041	402-040	02/18/2019	12.00		URQUHART	DESIRE	PSLS	201900151401
402-043	402-040	02/18/2019	340.00		DESIRE	N VILLERE	PSLS	201900151401
402-050	402-049	02/18/2019	275.00		URQUHART	PIETY	PSLS	201900151401
402-052	402-049	02/18/2019	395.00		LOUISA	MARAIS	PSLS	201900151401
402-053	402-052	02/18/2019	282.00		MARAIS	PIETY	PSLS	201900151401
402-061	402-060	02/18/2019	233.00		LOUISA	N RAMPART	PSLS	201900151401
402-062	402-060	02/18/2019	277.00		ST CLAUDE AV	PIETY	PSLS	201900151401
402-073	402-072	01/31/2019	204.00		ALVAR	ST CLAUDE AV	PSLS	201900151301
402-074	402-072	01/31/2019	338.00		ALVAR	URQUHART	PSLS	201900151301
402-075	402-072	01/31/2019	18.00		MARAIS	ALVAR	PSLS	201900151301
402-079	415-040	01/31/2019	248.00		URQUHART	ALVAR	PSLS	201900151301
403-020	416-030	01/31/2019	269.00		N ROBERTSON	ALVAR	PSLS	201900151301
403-037	403-036	02/18/2019	245.00		PAULINE	N CLAIBORNE AV	PSLS	201900151401
403-047	403-046	02/18/2019	365.00		GALLIER	N CLAIBORNE AV	PSLS	201900151401
403-049	403-046	02/18/2019	285.00		N ROBERTSON	DESIRE	PSLS	201900151401
415-021	415-020	02/01/2019	240.00		LESSEPS	ST CLAUDE AV	PSLS	201900151301
415-041	415-040	02/01/2019	392.00		BARTHOLOMEW	MARAIS	PSLS	201900151301
415-042	415-041	02/01/2019	223.00		BARTHOLOMEW	ST CLAUDE AV	PSLS	201900151301
416-031	416-030	02/01/2019	336.00		BARTHOLOMEW	N CLAIBORNE AV	PSLS	201900151301
416-033	416-032	02/01/2019	235.00		N ROBERTSON	FRANCE	PSLS	201900151301
416-034	416-032	02/01/2019	373.00		MAZANT	N CLAIBORNE AV	PSLS	201900151301
416-035	416-034	02/01/2019	227.00		N CLAIBORNE AV	FRANCE	PSLS	201900151301
416-036	416-034	02/01/2019	265.00		N CLAIBORNE AV	BARTHOLOMEW	PSLS	201900151301
416-040	416-039	02/01/2019	340.00		FRANCE	N CLAIBORNE AV	PSLS	201900151301
416-042	416-038	02/02/2019	371.00		LESSEPS	N CLAIBORNE AV	PSLS	201900151301

<u>STRUCT 1</u>	<u>STRUCT 2</u>	<u>COMPDATE</u>	<u>LENGTH</u>	<u>ADDRESS</u>	<u>STREET</u>	<u>CROSS STREET</u>	<u>ACTIVITY</u>	<u>WO_NO</u>
416-043	416-042	02/02/2019	265.00		N CLAIBORNE AV	FRANCE	PSLS	201900151301
416-044	416-042	02/02/2019	276.00		N CLAIBORNE AV	POLAND AV	PSLS	201900151301
416-046	416-045	02/02/2019	314.00		POLAND AV	N CLAIBORNE AV	PSLS	201900151301
416-048	416-047	02/02/2019	210.00		POLAND AV	N CLAIBORNE AV	PSLS	201900151301
416-050	416-049	02/02/2019	210.00		N ROBERTSON	KENTUCKY	PSLS	201900151301
416-052	416-050	02/02/2019	57.00		KENTUCKY	N CLAIBORNE AV	PSLS	201900151301
425-047	425-046	03/12/2019	293.00	7500	W LAVERNE	MORRISON RD	UNCHOKED	201900405701
426-121	426-120	08/13/2019	220.00		ALOST	FLITE	TV	DCGCTV,
426-122	426-120	08/13/2019	234.00		DOWNMAN RD	SELMA	TV	DCGCTV,
426-123	426-122	08/13/2019	231.00		SELMA	FLITE	TV	DCGCTV,
426-124	426-123	08/13/2019	55.00		FLITE	SELMA	TV	DCGCTV,
426-125	426-124	08/13/2019	230.00		FLITE	ALOST	TV	DCGCTV,
429-005	429-004	02/02/2019	45.00		HARBOR RD	FLORIDA AV	PSLS	201900151301
429-006	429-005	02/02/2019	324.00		HARBOR RD	FLORIDA AV	PSLS	201900151301
429-007	429-006	02/02/2019	351.00		HARBOR RD	FLORIDA AV	PSLS	201900151301
435-038	435-037	05/01/2019	290.00		MARAIS	DESLONDE	PSLS	201900657601
435-039	435-034	05/01/2019	350.00		URQUHART	DESLONDE	PSLS	201900657601
435-040	435-039	05/01/2019	395.00		DESLONDE	N VILLERE	PSLS	201900657601
435-041	435-040	05/01/2019	140.00		N VILLERE	DESLONDE	PSLS	201900657601
435-042	435-039	05/01/2019	10.00		DESLONDE	URQUHART	PSLS	201900657601
435-043	435-042	05/01/2019	155.00		URQUHART	TENNESSEE	PSLS	201900657601
435-044	435-042	05/01/2019	325.00		DESLONDE	MARAIS	PSLS	201900657601
435-045	435-039	05/01/2019	312.00		URQUHART	TENNESSEE	PSLS	201900657601
435-046	435-045	05/01/2019	392.00		TENNESSEE	N ROBERTSON	PSLS	201900657601
435-047	435-045	05/02/2019	310.00		TENNESSEE	ST CLAUDE AV	PSLS	201900657601
435-048	435-047	05/02/2019	309.00		TENNESSEE	ST CLAUDE AV	PSLS	201900657601
435-049	435-X11	05/02/2019	8.00		JOURDAN AV	ST CLAUDE AV	PSLS	201900657601
435-052	435-051	05/02/2019	50.00		ST CLAUDE AV	JOURDAN AV	PSLS	201900657601
435-053	435-052	05/14/2019	210.00		JOURDAN AV	MARAIS	PSLS	201900657601
435-054	435-052	05/02/2019	335.00		ST CLAUDE AV	DESLONDE	PSLS	201900657601
435-055	435-054	05/02/2019	263.00		DESLONDE	MARAIS	PSLS	201900657601
435-056	435-054	05/02/2019	25.00		ST CLAUDE AV	DESLONDE	PSLS	201900657601
435-057	435-056	05/02/2019	139.00		ST CLAUDE AV	TENNESSEE	PSLS	201900657601
435-061	435-075	05/15/2019	364.00		SISTER	N RAMPART	PSLS	201900657601
435-063	435-062	05/02/2019	215.00		JOURDAN AV	N RAMPART	PSLS	201900657601
435-065	435-064	05/02/2019	20.00		ST CLAUDE AV	DESLONDE	PSLS	201900657601
435-066	435-065	05/03/2019	308.00		ST CLAUDE AV	TENNESSEE	PSLS	201900657601
435-067	435-066	05/03/2019	170.00		ST CLAUDE AV	REYNES	PSLS	201900657601
435-068	435-066	05/03/2019	280.00		TENNESSEE	N RAMPART	PSLS	201900657601
435-069	434-004	05/03/2019	380.00		JOURDAN AV	ST CLAUDE AV	PSLS	201900657601
435-070	435-042	05/03/2019	195.00		URQUHART	JOURDAN AV	PSLS	201900657601

<u>STRUCT 1</u>	<u>STRUCT 2</u>	<u>COMPDATE</u>	<u>LENGTH</u>	<u>ADDRESS</u>	<u>STREET</u>	<u>CROSS STREET</u>	<u>ACTIVITY</u>	<u>WO_NO</u>
435-072	435-017	05/06/2019	170.00		MANUEL	URQUHART	PSLS	201900657601
435-073	435-048	05/15/2019	36.00		TENNESSEE	ST CLAUDE AV	PSLS	201900657601
435-074	435-073	05/15/2019	75.00		ST CLAUDE AV	REYNES	PSLS	201900657601
435-075	435-060	05/15/2019	12.00		SISTER	ST CLAUDE AV	PSLS	201900657601
435-BP63	435-D1	05/14/2019	40.00		JOURDAN AV	ST CLAUDE AV	PSLS	201900657601
436-001	435-032	05/06/2019	395.00		JOURDAN AV	N ROBERTSON	PSLS	201900657601
436-002	436-001	05/06/2019	345.00		N ROBERTSON	JOURDAN AV	PSLS	201900657601
436-003	436-001	05/07/2019	245.00		JOURDAN AV	N CLAIBORNE AV	PSLS	201900657601
436-004	436-003	05/07/2019	312.00		N CLAIBORNE AV	JOURDAN AV	PSLS	201900657601
436-005	436-003	05/07/2019	20.00		JOURDAN AV	N CLAIBORNE AV	PSLS	201900657601
436-006	436-005	05/08/2019	231.00		JOURDAN AV	N CLAIBORNE AV	PSLS	201900657601
436-007	435-035	05/08/2019	395.00		JOURDAN AV	N ROBERTSON	PSLS	201900657601
436-008	436-007	05/08/2019	200.00		N ROBERTSON	DESLONDE	PSLS	201900657601
436-009	436-007	05/09/2019	247.00		JOURDAN AV	N CLAIBORNE AV	PSLS	201900657601
436-010	436-009	05/09/2019	200.00		N CLAIBORNE AV	DESLONDE	PSLS	201900657601
436-012	436-011	05/09/2019	148.00		N ROBERTSON	TENNESSEE	PSLS	201900657601
436-013	436-011	05/09/2019	270.00		DESLONDE	N CLAIBORNE AV	PSLS	201900657601
436-014	436-013	05/09/2019	160.00		N CLAIBORNE AV	TENNESSEE	PSLS	201900657601
436-016	436-015	05/09/2019	218.00		TENNESSEE	N CLAIBORNE AV	PSLS	201900657601
436-030	436-029	05/09/2019	170.00		N DERBIGNY	DESLONDE	PSLS	201900657601
436-032	436-029	05/09/2019	392.00		TENNESSEE	N PRIEUR	PSLS	201900657601
436-033	435-019	05/10/2019	392.00		JAPONICA	N ROBERTSON	PSLS	201900657601
437-023	437-021	05/10/2019	500.00		TENNESSEE	N GALVEZ	PSLS	201900657601
437-027	437-023	05/15/2019	285.00		TENNESSEE	N GALVEZ	PSLS	201900657601
437-033	437-032	05/10/2019	25.00		JAPONICA	N GALVEZ	PSLS	201900657601
438-006	438-BP75	05/10/2019	10.00		N TONTI	JOURDAN AV	PSLS	201900657601
438-026	438-027	05/14/2019	193.00		TENNESSEE	N TONTI	PSLS	201900657601
438-027	437-030	05/14/2019	318.00		TENNESSEE	N TONTI	PSLS	201900657601
438-BP75	438-D1	05/10/2019	55.00		N TONTI	JOURDAN AV	PSLS	201900657601
439-008	439-007	05/10/2019	106.00		HARBOR RD	FLORIDA AV	PSLS	201900657601
439-010	439-009	05/10/2019	342.00		HARBOR RD	FLORIDA AV	PSLS	201900657601
439-X12	439-D1	05/10/2019	10.00		FLORIDA AV	SUREKOTE RD	PSLS	201900657601
440-001	441-023	05/10/2019	352.00		EGANIA	CHARTRES	PSLS	201900657601
440-003	440-001	05/10/2019	376.00		CHARTRES	ANDRY	PSLS	201900657601
440-004	440-003	05/14/2019	280.00		ANDRY	DOUGLAS	PSLS	201900657601
440-005	440-002	05/14/2019	325.00		EGANIA	DOUGLAS	PSLS	201900657601
440-006	440-005	05/14/2019	238.00		DOUGLAS	LIZARDI	PSLS	201900657601
440-007	440-005	05/20/2019	158.00		EGANIA	DOUGLAS	PSLS	201900735401
440-008	440-005	05/20/2019	375.00		DOUGLAS	ANDRY	PSLS	201900735401
440-010	440-001	05/20/2019	293.00		CHARTRES	LIZARDI	PSLS	201900735401
440-012	440-011	05/20/2019	233.00		DOUGLAS	FORSTALL	PSLS	201900735401

<u>STRUCT 1</u>	<u>STRUCT 2</u>	<u>COMPDATE</u>	<u>LENGTH</u>	<u>ADDRESS</u>	<u>STREET</u>	<u>CROSS STREET</u>	<u>ACTIVITY</u>	<u>WO_NO</u>
440-013	440-010	05/20/2019	289.00		CHARTRES	FORSTALL	PSLS	201900735401
440-013	441-020	05/20/2019	350.00		FORSTALL	CHARTRES	PSLS	201900735401
440-014	440-013	05/20/2019	13.00		FORSTALL	CHARTRES	PSLS	201900735401
440-015	440-013	05/20/2019	291.00		CHARTRES	REYNES	PSLS	201900735401
440-017	441-048	05/20/2019	379.00		CAFFIN AV	CHARTRES	PSLS	201900735401
440-018	440-017	05/21/2019	318.00		CHARTRES	FLOOD	PSLS	201900735401
440-019	440-026	05/21/2019	258.00		CHARTRES	ANDRY	PSLS	201900735401
440-020	440-017	05/21/2019	304.00		CAFFIN AV	DOUGLAS	PSLS	201900735401
440-021	440-020	05/21/2019	317.00		DOUGLAS	FLOOD	PSLS	201900735401
440-024	440-021	05/21/2019	263.00		DOUGLAS	ANDRY	PSLS	201900735401
440-026	440-018	05/21/2019	265.00		CHARTRES	ANDRY	PSLS	201900735401
440-028	440-010	05/27/2019	310.00		LIZARDI	DOUGLAS	PSLS	201900735401
441-001	434-012	05/22/2019	294.00		BURGUNDY	REYNES	PSLS	201900735401
441-005	441-003	05/22/2019	365.00		FORSTALL	N RAMPART	PSLS	201900735401
441-006	441-003	05/22/2019	295.00		BURGUNDY	LIZARDI	PSLS	201900735401
441-007	441-006	05/22/2019	54.00		LIZARDI	BURGUNDY	PSLS	201900735401
441-008	441-005	05/22/2019	289.00		N RAMPART	LIZARDI	PSLS	201900735401
441-009	441-008	05/22/2019	233.00		N RAMPART	EGANIA	PSLS	201900735401
441-010	441-006	05/23/2019	288.00		BURGUNDY	EGANIA	PSLS	201900735401
441-011	441-010	05/23/2019	315.00		EGANIA	N RAMPART	PSLS	201900735401
441-012	441-010	05/23/2019	380.00		EGANIA	DAUPHINE	PSLS	201900735401
441-013	441-012	05/24/2019	320.00		DAUPHINE	ANDRY	PSLS	201900735401
441-014	441-007	05/27/2019	325.00		LIZARDI	DAUPHINE	PSLS	201900735401
441-014	441-012	05/24/2019	289.00		DAUPHINE	LIZARDI	PSLS	201900735401
441-015	441-014	05/24/2019	354.00		LIZARDI	ROYAL	PSLS	201900735401
441-016	441-015	05/24/2019	235.00		ROYAL	FORSTALL	PSLS	201900735401
441-017	441-004	05/24/2019	77.00		FORSTALL	DAUPHINE	PSLS	201900735401
441-017	441-014	05/24/2019	290.00		DAUPHINE	FORSTALL	PSLS	201900735401
441-018	441-017	05/24/2019	287.00		DAUPHINE	REYNES	PSLS	201900735401
441-019	441-018	05/24/2019	295.00		REYNES	ROYAL	PSLS	201900735401
441-020	441-017	05/24/2019	355.00		FORSTALL	ROYAL	PSLS	201900735401
441-021	441-020	05/24/2019	267.00		ROYAL	REYNES	PSLS	201900735401
441-023	441-012	05/24/2019	355.00		EGANIA	ROYAL	PSLS	201900735401
441-024	441-023	05/24/2019	235.00		ROYAL	LIZARDI	PSLS	201900735401
441-025	441-023	05/27/2019	318.00		ROYAL	ANDRY	PSLS	201900735401
441-025	441-039	05/27/2019	54.00		ROYAL	ANDRY	PSLS	201900735401
441-026	441-010	05/27/2019	365.00		BURGUNDY	ANDRY	PSLS	201900735401
441-027	441-026	05/27/2019	363.00		ANDRY	N RAMPART	PSLS	201900735401
441-029	441-027	05/27/2019	255.00		N RAMPART	FLOOD	PSLS	201900735401
441-031	441-026	06/04/2019	265.00		BURGUNDY	FLOOD	PSLS	201900802901
441-032	441-031	06/04/2019	308.00		BURGUNDY	FLOOD	PSLS	201900802901

<u>STRUCT 1</u>	<u>STRUCT 2</u>	<u>COMPDATE</u>	<u>LENGTH</u>	<u>ADDRESS</u>	<u>STREET</u>	<u>CROSS STREET</u>	<u>ACTIVITY</u>	<u>WO_NO</u>
441-033	441-032	06/04/2019	315.00		FLOOD	N RAMPART	PSLS	201900802901
441-034	441-032	06/04/2019	320.00		BURGUNDY	CAFFIN AV	PSLS	201900802901
441-035	441-034	06/04/2019	363.00		CAFFIN AV	N RAMPART	PSLS	201900802901
441-037	441-035	06/04/2019	330.00		N RAMPART	FLOOD	PSLS	201900802901
441-038	441-026	06/04/2019	385.00		ANDRY	DAUPHINE	PSLS	201900802901
441-039	441-038	06/04/2019	350.00		ANDRY	ROYAL	PSLS	201900802901
441-040	440-003	06/05/2019	278.00		ANDRY	ROYAL	PSLS	201900802901
441-040	441-039	06/05/2019	75.00		ANDRY	ROYAL	PSLS	201900802901
441-041	441-039	06/05/2019	59.00		ROYAL	ANDRY	PSLS	201900802901
441-041	441-042	06/05/2019	254.00		ROYAL	ANDRY	PSLS	201900802901
441-042	441-049	06/05/2019	258.00		ROYAL	ANDRY	PSLS	201900802901
441-043	441-032	06/05/2019	318.00		FLOOD	DAUPHINE	PSLS	201900802901
441-044	441-047	06/05/2019	320.00		DAUPHINE	FLOOD	PSLS	201900802901
441-045	441-044	06/05/2019	265.00		DAUPHINE	ANDRY	PSLS	201900802901
441-046	441-045	06/05/2019	262.00		DAUPHINE	ANDRY	PSLS	201900802901
441-047	441-034	06/05/2019	375.00		CAFFIN AV	DAUPHINE	PSLS	201900802901
441-048	441-047	06/05/2019	360.00		CAFFIN AV	ROYAL	PSLS	201900802901
441-049	441-044	06/06/2019	363.00		FLOOD	ROYAL	PSLS	201900802901
441-049	441-048	06/06/2019	325.00		ROYAL	FLOOD	PSLS	201900802901
441-050	441-005	06/06/2019	285.00		N RAMPART	REYNES	PSLS	201900802901
441-051	441-050	06/06/2019	313.00		REYNES	BURGUNDY	PSLS	201900802901
442-001	435-045	06/06/2019	296.00		URQUHART	REYNES	PSLS	201900802901
442-002	442-001	06/06/2019	10.00		REYNES	URQUHART	PSLS	201900802901
442-003	442-002	06/06/2019	380.00		REYNES	MARAIS	PSLS	201900802901
442-004	442-003	06/06/2019	234.00		MARAIS	FORSTALL	PSLS	201900802901
442-005	442-003	06/06/2019	232.00		REYNES	ST CLAUDE AV	PSLS	201900802901
442-006	442-001	06/06/2019	7.00		URQUHART	REYNES	PSLS	201900802901
442-007	442-006	06/06/2019	223.00		URQUHART	FORSTALL	PSLS	201900802901
442-008	442-006	06/06/2019	340.00		REYNES	N VILLERE	PSLS	201900802901
442-009	442-001	06/07/2019	398.00		REYNES	N VILLERE	PSLS	201900802901
442-011	442-009	06/07/2019	289.00		N VILLERE	FORSTALL	PSLS	201900802901
442-012	442-011	06/07/2019	7.00		FORSTALL	N VILLERE	PSLS	201900802901
442-013	442-012	06/07/2019	220.00		N VILLERE	REYNES	PSLS	201900802901
442-014	442-012	06/07/2019	380.00		FORSTALL	URQUHART	PSLS	201900802901
442-015	442-014	06/07/2019	390.00		FORSTALL	MARAIS	PSLS	201900802901
442-016	442-011	06/07/2019	290.00		N VILLERE	LIZARDI	PSLS	201900802901
442-017	442-016	06/07/2019	8.00		LIZARDI	N VILLERE	PSLS	201900802901
442-020	442-019	06/07/2019	229.00		URQUHART	EGANIA	PSLS	201900802901
442-021	442-019	06/07/2019	395.00		LIZARDI	MARAIS	PSLS	201900802901
442-022	442-021	06/07/2019	229.00		MARAIS	EGANIA	PSLS	201900802901
442-023	442-021	06/07/2019	265.00		LIZARDI	ST CLAUDE AV	PSLS	201900802901

<u>STRUCT 1</u>	<u>STRUCT 2</u>	<u>COMPDATE</u>	<u>LENGTH</u>	<u>ADDRESS</u>	<u>STREET</u>	<u>CROSS STREET</u>	<u>ACTIVITY</u>	<u>WO_NO</u>
442-024	442-023	06/07/2019	220.00		ST CLAUDE AV	EGANIA	PSLS	201900802901
442-025	442-023	06/07/2019	290.00		ST CLAUDE AV	FORSTALL	PSLS	201900802901
442-026	442-025	06/08/2019	249.00		FORSTALL	MARAIS	PSLS	201900802901
442-027	442-025	06/08/2019	248.00		ST CLAUDE AV	REYNES	PSLS	201900802901
442-028	442-016	06/08/2019	283.00		N VILLERE	EGANIA	PSLS	201900802901
442-029	442-028	06/08/2019	395.00		EGANIA	URQUHART	PSLS	201900802901
442-030	442-029	06/09/2019	395.00		EGANIA	MARAIS	PSLS	201900802901
442-032	442-030	06/09/2019	315.00		MARAIS	ANDRY	PSLS	201900802901
442-033	442-028	06/09/2019	364.00		N VILLERE	ANDRY	PSLS	201900802901
442-034	442-029	06/09/2019	368.00		URQUHART	ANDRY	PSLS	201900802901
442-035	442-034	06/09/2019	390.00		ANDRY	MARAIS	PSLS	201900802901
442-036	442-035	06/09/2019	270.00		ANDRY	ST CLAUDE AV	PSLS	201900802901
442-037	442-036	06/09/2019	281.00		ST CLAUDE AV	EGANIA	PSLS	201900802901
442-038	442-037	06/09/2019	30.00		ST CLAUDE AV	EGANIA	PSLS	201900802901
442-039	442-036	06/09/2019	320.00		ST CLAUDE AV	FLOOD	PSLS	201900802901
442-040	442-039	06/09/2019	181.00		ST CLAUDE AV	FLOOD	PSLS	201900802901
442-041	442-036	06/09/2019	120.00		ANDRY	ST CLAUDE AV	PSLS	201900802901
442-041	442-043	06/10/2019	212.00		ANDRY	ST CLAUDE AV	PSLS	201900802901
442-043	441-027	06/10/2019	221.00		ANDRY	ST CLAUDE AV	PSLS	201900802901
442-044	442-041	06/10/2019	25.00		ST CLAUDE AV	ANDRY	PSLS	201900802901
442-045	442-044	06/10/2019	225.00		ST CLAUDE AV	ST CLAUDE CT	PSLS	201900802901
442-048	442-045	06/10/2019	254.00		ST CLAUDE AV	FLOOD	PSLS	201900802901
442-049	442-035	06/10/2019	251.00		MARAIS	FLOOD	PSLS	201900802901
442-050	442-049	06/10/2019	246.00		MARAIS	FLOOD	PSLS	201900802901
442-051	442-034	06/10/2019	252.00		URQUHART	FLOOD	PSLS	201900802901
442-052	442-051	06/10/2019	243.00		URQUHART	FLOOD	PSLS	201900802901
442-053	442-033	06/10/2019	549.00		N VILLERE	FLOOD	PSLS	201900802901
442-054	442-053	06/10/2019	328.00		N VILLERE	CAFFIN AV	PSLS	201900802901
442-055	442-053	06/17/2019	393.00		FLOOD	URQUHART	EXAM	201900906801
442-056	442-054	06/17/2019	395.00		CAFFIN AV	URQUHART	EXAM	201900906801
442-056	442-055	06/17/2019	328.00		URQUHART	CAFFIN AV	EXAM	201900906801
442-057	442-055	06/17/2019	394.00		FLOOD	MARAIS	EXAM	201900906801
442-058	442-057	06/17/2019	255.00		MARAIS	CAFFIN AV	EXAM	201900906801
442-059	442-057	06/18/2019	232.00		FLOOD	ST CLAUDE AV	EXAM	201900906801
442-060	442-056	06/18/2019	395.00		CAFFIN AV	MARAIS	EXAM	201900906801
442-061	442-060	06/18/2019	265.00		CAFFIN AV	ST CLAUDE AV	EXAM	201900906801
442-061	442-064	06/18/2019	120.00		CAFFIN AV	ST CLAUDE AV	EXAM	201900906801
442-062	442-061	06/18/2019	275.00		ST CLAUDE AV	FLOOD	EXAM	201900906801
442-063	441-035	06/18/2019	219.00		CAFFIN AV	ST CLAUDE AV	EXAM	201900906801
442-064	442-063	06/18/2019	215.00		CAFFIN AV	ST CLAUDE AV	EXAM	201900906801
442-065	442-064	06/18/2019	271.00		ST CLAUDE AV	FLOOD	EXAM	201900906801

<u>STRUCT 1</u>	<u>STRUCT 2</u>	<u>COMPDATE</u>	<u>LENGTH</u>	<u>ADDRESS</u>	<u>STREET</u>	<u>CROSS STREET</u>	<u>ACTIVITY</u>	<u>WO_NO</u>
442-066	441-037	06/18/2019	395.00		FLOOD	ST CLAUDE AV	EXAM	201900906801
442-071	441-008	06/18/2019	215.00		LIZARDI	ST CLAUDE AV	EXAM	201900906801
442-072	442-071	06/19/2019	175.00		LIZARDI	ST CLAUDE AV	EXAM	201900906801
442-073	442-072	06/19/2019	18.00		LIZARDI	ST CLAUDE AV	EXAM	201900906801
442-076	442-075	06/19/2019	229.00		ST CLAUDE AV	EGANIA	EXAM	201900906801
442-077	441-005	06/20/2019	215.00		FORSTALL	ST CLAUDE AV	EXAM	201900906801
442-078	442-077	06/20/2019	217.00		FORSTALL	ST CLAUDE AV	EXAM	201900906801
442-079	441-050	06/20/2019	392.00		REYNES	ST CLAUDE AV	EXAM	201900906801
443-003	443-002	06/21/2019	220.00		N ROBERTSON	FORSTALL	EXAM	201900906801
443-008	442-011	06/21/2019	391.00		FORSTALL	N ROBERTSON	EXAM	201900906801
443-009	443-008	06/21/2019	265.00		FORSTALL	N CLAIBORNE AV	EXAM	201900906801
443-010	443-007	06/22/2019	295.00		N CLAIBORNE AV	FORSTALL	EXAM	201900906801
443-010	443-009	06/22/2019	143.00		FORSTALL	N CLAIBORNE AV	EXAM	201900906801
443-011	443-010	06/22/2019	45.00		FORSTALL	N CLAIBORNE AV	EXAM	201900906801
443-011	443-015	06/22/2019	336.00		FORSTALL	N CLAIBORNE AV	EXAM	201900906801
443-012	443-010	06/22/2019	290.00		N CLAIBORNE AV	LIZARDI	EXAM	201900906801
443-013	443-012	06/22/2019	241.00		N CLAIBORNE AV	EGANIA	EXAM	201900906801
443-014	443-007	06/22/2019	375.00		REYNES	N DERBIGNY	EXAM	201900906801
443-016	443-015	06/22/2019	396.00		FORSTALL	N ROMAN	EXAM	201900906801
443-017	443-014	06/22/2019	395.00		REYNES	N ROMAN	EXAM	201900906801
443-018	443-017	06/22/2019	25.00		N ROMAN	REYNES	EXAM	201900906801
443-019	443-018	06/22/2019	210.00		N ROMAN	FORSTALL	EXAM	201900906801
443-037	442-016	06/22/2019	390.00		LIZARDI	N ROBERTSON	EXAM	201900906801
443-038	443-037	06/23/2019	225.00		N ROBERTSON	EGANIA	EXAM	201900906801
443-039	443-037	06/23/2019	262.00		LIZARDI	N CLAIBORNE AV	EXAM	201900906801
443-041	443-039	06/23/2019	237.00		N CLAIBORNE AV	EGANIA	EXAM	201900906801
443-042	442-028	06/23/2019	391.00		EGANIA	N ROBERTSON	EXAM	201900906801
443-043	443-042	06/23/2019	310.00		N ROBERTSON	ANDRY	EXAM	201900906801
443-044	442-033	06/23/2019	393.00		ANDRY	N ROBERTSON	EXAM	201900906801
443-045	443-044	06/23/2019	245.00		N ROBERTSON	FLOOD	EXAM	201900906801
443-046	443-045	06/23/2019	245.00		N ROBERTSON	FLOOD	EXAM	201900906801
443-047	443-044	06/23/2019	245.00		ANDRY	N CLAIBORNE AV	EXAM	201900906801
443-048	443-047	06/24/2019	25.00		N CLAIBORNE AV	ANDRY	EXAM	201900906801
443-049	443-047	06/24/2019	20.00		ANDRY	N CLAIBORNE AV	EXAM	201900906801
443-050	443-049	06/24/2019	240.00		N CLAIBORNE AV	FLOOD	EXAM	201900906801
443-051	443-050	06/24/2019	232.00		N CLAIBORNE AV	FLOOD	EXAM	201900906801
443-052	443-049	06/24/2019	144.00		ANDRY	N CLAIBORNE AV	EXAM	201900906801
443-053	443-052	06/24/2019	225.00		N CLAIBORNE AV	CHOCTAW	EXAM	201900906801
445-020	445-019	02/02/2019	270.00		LAW	EGANIA	PSLS	201900151301
445-022	445-021	02/02/2019	345.00		ANDRY	N DORGENOIS	PSLS	201900151301
445-050	445-049	02/03/2019	131.00		LAW	CHOCTAW	PSLS	201900151301

<u>STRUCT 1</u>	<u>STRUCT 2</u>	<u>COMPDATE</u>	<u>LENGTH</u>	<u>ADDRESS</u>	<u>STREET</u>	<u>CROSS STREET</u>	<u>ACTIVITY</u>	<u>WO_NO</u>
445-051	445-049	02/03/2019	30.00		CHOCTAW	LAW	PSLS	201900151301
445-052	445-049	02/03/2019	252.00		CHOCTAW	N DORGENOIS	PSLS	201900151301
446-001	445-018	02/03/2019	392.00		FORSTALL	FLORIDA AV	PSLS	201900151301
446-002	446-001	02/03/2019	215.00		FLORIDA AV	REYNES	PSLS	201900151301
446-003	446-001	02/03/2019	145.00		FLORIDA AV	LIZARDI	PSLS	201900151301
446-005	445-019	02/03/2019	345.00		LIZARDI	FLORIDA AV	PSLS	201900151301
446-006	445-020	02/03/2019	386.00		EGANIA	FLORIDA AV	PSLS	201900151301
446-007	446-006	02/03/2019	205.00		FLORIDA AV	LIZARDI	PSLS	201900151301
446-008	446-006	02/03/2019	205.00		FLORIDA AV	ANDRY	PSLS	201900151301
446-009	445-021	02/03/2019	387.00		ANDRY	FLORIDA AV	PSLS	201900151301
446-010	446-015	02/03/2019	150.00		FLORIDA AV	CHOCTAW	PSLS	201900151301
446-011	445-051	02/03/2019	290.00		CHOCTAW	FLORIDA AV	PSLS	201900151301
446-015	446-009	02/03/2019	26.00		FLORIDA AV	ANDRY	PSLS	201900151301
447-013	447-012	01/10/2019	304.00		LAMANCHE	CHARTRES	TV	DCGCTV,
447-014	447-012	01/10/2019	285.00		ROYAL	CHARBONNET	TV	DCGCTV,
447-017	447-016	01/09/2019	306.00		LAMANCHE	DOUGLAS	TV	DCGCTV,
447-019	447-016	01/09/2019	297.00		CHARTRES	CHARBONNET	TV	DCGCTV,
447-023	441-036	01/07/2019	260.00		N RAMPART	LAMANCHE	TV	DCGCTV,
448-026	447-010	01/07/2019	400.00		LAMANCHE	ST CLAUDE AV	TV	DCGCTV,
449-026	456-031	01/09/2019	375.00		N GALVEZ	BENTON	TV	DCGCTV,
449-029	456-034	01/09/2019	375.00		N JOHNSON	BENTON	TV	DCGCTV,
452-014	452-004	01/08/2019	43.00		DOUGLAS	ST MAURICE AV	TV	DCGCTV,
452-055	447-019	01/09/2019	260.00		CHARTRES	ALABO	TV	DCGCTV,
453-059	447-011	01/08/2019	275.00		DAUPHINE	ALABO	TV	DCGCTV,
454-048	453-035	01/08/2019	319.00		DELERY	ST CLAUDE AV	TV	DCGCTV,
454-049	453-033	01/07/2019	425.00		TRICOU	ST CLAUDE AV	TV	DCGCTV,
454-051	453-020	01/04/2019	425.00		ST MAURICE AV	ST CLAUDE AV	TV	DCGCTV,
459-009	459-008	12/04/2019	58.00	N/A	W LAVERNE	WALES	UNCHOKED	201901826401
465-051	465-050	07/16/2019	365.00		BONITA DR	HAMMOND	PSLS	201900992501
465-052	465-051	07/16/2019	325.00		BONITA DR	LEEDS	PSLS	201900992501
465-053	465-052	07/16/2019	325.00		BONITA DR	LEEDS	PSLS	201900992501
465-054	465-053	07/17/2019	25.00		LEEDS	BONITA DR	PSLS	201900992501
465-055	465-054	07/17/2019	86.00		LEEDS	WILSON DR	PSLS	201900992501
465-056	471-085	07/17/2019	230.00		CHEF MENTEUR HW	WILSON DR	PSLS	201900992501
465-057	465-056	07/17/2019	251.00		CHEF MENTEUR HW	WILSON DR	PSLS	201900992501
465-058	465-057	07/17/2019	376.00		CHEF MENTEUR HW	WILSON DR	PSLS	201900992501
471-025	471-024	07/17/2019	446.00		FLAKE AV	HAMMOND	PSLS	201900992501
471-040	471-039	07/18/2019	438.00		LAIN AV	HAMMOND	PSLS	201900992501
471-041	471-040	07/18/2019	324.00		LAIN AV	LEEDS	PSLS	201900992501
471-042	471-041	07/18/2019	326.00		LAIN AV	LEEDS	PSLS	201900992501
471-043	471-042	07/18/2019	330.00		LAIN AV	GRANT	PSLS	201900992501



<u>STRUCT 1</u>	<u>STRUCT 2</u>	<u>COMPDATE</u>	<u>LENGTH</u>	<u>ADDRESS</u>	<u>STREET</u>	<u>CROSS STREET</u>	<u>ACTIVITY</u>	<u>WO_NO</u>
471-044	471-043	07/18/2019	320.00		LAINE AV	GRANT	PSLS	201900992501
471-045	471-044	07/18/2019	326.00		LAINE AV	CHEF MENTEUR HW	PSLS	201900992501
471-046	471-045	07/19/2019	324.00		LAINE AV	CHEF MENTEUR HW	PSLS	201900992501
471-047	471-046	07/19/2019	324.00		LAINE AV	CHEF MENTEUR HW	PSLS	201900992501
471-048	471-047	07/19/2019	370.00		LAINE AV	CHEF MENTEUR HW	PSLS	201900992501
471-049	471-048	07/19/2019	340.00		CHEF MENTEUR HW	FLAKE AV	PSLS	201900992501
471-050	471-048	07/24/2019	200.00		CHEF MENTEUR HW	DODT AV	PSLS	201900992501
471-053	471-052	07/19/2019	436.00		DODT AV	HAMMOND	PSLS	201900992501
471-054	471-053	07/19/2019	320.00		DODT AV	LEEDS	PSLS	201900992501
471-055	471-054	07/19/2019	331.00		DODT AV	LEEDS	PSLS	201900992501
471-056	471-055	07/22/2019	325.00		DODT AV	GRANT	PSLS	201900992501
471-057	471-056	07/22/2019	324.00		DODT AV	GRANT	PSLS	201900992501
471-058	471-057	07/22/2019	325.00		DODT AV	TULSA	PSLS	201900992501
471-059	471-058	07/22/2019	325.00		DODT AV	TULSA	PSLS	201900992501
471-060	471-059	07/22/2019	320.00		DODT AV	CHEF MENTEUR HW	PSLS	201900992501
471-061	471-060	07/22/2019	303.00		DODT AV	CHEF MENTEUR HW	PSLS	201900992501
471-075	471-074	07/22/2019	409.00		WERNER DR	HAMMOND	PSLS	201900992501
471-076	471-075	07/22/2019	325.00		WERNER DR	LEEDS	PSLS	201900992501
471-077	471-076	07/24/2019	325.00		WERNER DR	LEEDS	PSLS	201900992501
471-078	471-077	07/24/2019	324.00		WERNER DR	GRANT	PSLS	201900992501
471-079	471-078	07/24/2019	325.00		WERNER DR	GRANT	PSLS	201900992501
471-080	471-079	07/24/2019	325.00		WERNER DR	TULSA	PSLS	201900992501
471-081	471-080	07/24/2019	325.00		WERNER DR	TULSA	PSLS	201900992501
471-082	471-081	07/24/2019	347.00		WERNER DR	CHEF MENTEUR HW	PSLS	201900992501
471-083	471-082	07/24/2019	343.00		WERNER DR	CHEF MENTEUR HW	PSLS	201900992501
471-084	471-083	07/24/2019	29.00		WERNER DR	CHEF MENTEUR HW	PSLS	201900992501
471-085	471-084	07/24/2019	99.00		WERNER DR	CHEF MENTEUR HW	PSLS	201900992501
485-087	485-086	01/17/2019	40.00		CHEF MENTEUR HW	ALCEE FORTIER BL	PSLS	201900058901
485-087	485-086	05/14/2019	40.00	13801	CHEF MENTEUR HW	MICHOUD BL	UNCHOKED	201900762501
485-088	485-087	01/17/2019	395.00		CHEF MENTEUR HW	ALCEE FORTIER BL	PSLS	201900058901
485-089	485-088	01/17/2019	425.00		CHEF MENTEUR HW	ALCEE FORTIER BL	PSLS	201900058901
486-002	486-001	01/17/2019	380.00		DWYER RD	CELESTINE DR	PSLS	201900058901
486-003	486-001	01/23/2019	352.00		DWYER RD	STEPHANIE	PSLS	201900058901
486-004	486-003	01/23/2019	340.00		DWYER RD	PROVIDENCE PL	PSLS	201900058901
486-005	486-004	01/23/2019	341.00		DWYER RD	PROVIDENCE PL	PSLS	201900058901
486-006	486-005	01/23/2019	429.00		DWYER RD	PROVIDENCE PL	PSLS	201900058901
486-007	486-006	01/23/2019	230.00		DWYER RD	E LEMANS	PSLS	201900058901
486-008	486-007	01/23/2019	273.00		DWYER RD	E LEMANS	PSLS	201900058901
486-009	486-006	01/23/2019	100.00		PROVIDENCE PL	DWYER RD	PSLS	201900058901
486-010	486-009	01/23/2019	230.00		DWYER RD	E LEMANS	PSLS	201900058901
486-011	486-009	01/23/2019	290.00		DWYER RD	PALACE	PSLS	201900058901

<u>STRUCT 1</u>	<u>STRUCT 2</u>	<u>COMPDATE</u>	<u>LENGTH</u>	<u>ADDRESS</u>	<u>STREET</u>	<u>CROSS STREET</u>	<u>ACTIVITY</u>	<u>WO_NO</u>
486-012	486-011	01/23/2019	199.00		PALACE	SAIGON DR	PSLS	201900058901
486-013	486-011	01/23/2019	209.00		DWYER RD	ALCEE FORTIER BL	PSLS	201900058901
486-014	486-001	01/16/2019	95.00		ALCEE FORTIER BL	DWYER RD	PSLS	201900058901
486-015	486-014	01/16/2019	305.00		DWYER RD	PALACE	PSLS	201900058901
486-016	486-015	01/16/2019	305.00		DWYER RD	PALACE	PSLS	201900058901
486-017	486-016	01/16/2019	305.00		DWYER RD	PALACE	PSLS	201900058901
486-018	486-014	01/16/2019	331.00		DWYER RD	CELESTINE DR	PSLS	201900058901
486-019	486-018	01/16/2019	329.00		DWYER RD	CELESTINE DR	PSLS	201900058901
486-020	486-014	01/16/2019	235.00		ALCEE FORTIER BL	SAIGON DR	PSLS	201900058901
486-021	486-020	01/16/2019	265.00		SAIGON DR	ALSACE	PSLS	201900058901
486-022	486-021	01/16/2019	119.00		SAIGON DR	OLED DR	PSLS	201900058901
486-023	486-022	01/17/2019	119.00		SAIGON DR	OLED DR	PSLS	201900058901
486-024	486-023	01/17/2019	295.00		OLED DR	PELTIER	PSLS	201900058901
486-025	486-024	01/17/2019	46.00		OLED DR	PELTIER	PSLS	201900058901
486-026	486-025	01/17/2019	145.00		OLED DR	PELTIER	PSLS	201900058901
486-027	486-026	01/17/2019	60.00		OLED DR	PELTIER	PSLS	201900058901
486-028	486-027	01/17/2019	70.00		PELTIER	ALSACE	PSLS	201900058901
486-029	486-028	01/18/2019	145.00		PELTIER	ALSACE	PSLS	201900058901
486-030	486-021	01/18/2019	360.00		ALSACE	PELTIER	PSLS	201900058901
486-031	486-030	01/18/2019	360.00		ALSACE	PELTIER	PSLS	201900058901
486-032	486-031	01/18/2019	89.00		ALSACE	PELTIER	PSLS	201900058901
486-033	486-032	01/18/2019	101.00		PELTIER	OLED DR	PSLS	201900058901
486-034	486-033	01/18/2019	90.00		PELTIER	OLED DR	PSLS	201900058901
486-035	486-032	01/18/2019	140.00		PELTIER	ALCEE FORTIER BL	PSLS	201900058901
486-036	486-035	01/18/2019	62.00		PELTIER	ALCEE FORTIER BL	PSLS	201900058901
486-037	486-036	01/18/2019	83.00		PELTIER	ALCEE FORTIER BL	PSLS	201900058901
486-038	486-020	01/18/2019	395.00		ALCEE FORTIER BL	PELTIER	PSLS	201900058901
486-039	486-038	01/18/2019	395.00		ALCEE FORTIER BL	PELTIER	PSLS	201900058901
486-040	486-020	01/18/2019	95.00		SAIGON DR	ALCEE FORTIER BL	PSLS	201900058901
486-041	486-040	01/20/2019	398.00		ALCEE FORTIER BL	PELTIER	PSLS	201900058901
486-042	486-041	01/20/2019	395.00		ALCEE FORTIER BL	PELTIER	PSLS	201900058901
486-043	486-040	01/20/2019	240.00		SAIGON DR	TREVES	PSLS	201900058901
486-044	486-043	01/18/2019	303.00		TREVES	PELTIER	PSLS	201900058901
486-045	486-044	01/18/2019	296.00		TREVES	PELTIER	PSLS	201900058901
486-046	486-045	01/18/2019	297.00		TREVES	PELTIER	PSLS	201900058901
486-047	486-046	01/18/2019	185.00		PELTIER	ALCEE FORTIER BL	PSLS	201900058901
486-049	486-043	01/18/2019	262.00		SAIGON DR	MARSEILLE	PSLS	201900058901
486-050	486-049	01/18/2019	275.00		MARSEILLE	PELTIER	PSLS	201900058901
486-051	486-050	01/18/2019	278.00		MARSEILLE	PELTIER	PSLS	201900058901
486-052	486-051	01/18/2019	280.00		MARSEILLE	PELTIER	PSLS	201900058901
486-053	486-049	01/22/2019	155.00		SAIGON DR	GILBERT	PSLS	201900058901

<u>STRUCT 1</u>	<u>STRUCT 2</u>	<u>COMPDATE</u>	<u>LENGTH</u>	<u>ADDRESS</u>	<u>STREET</u>	<u>CROSS STREET</u>	<u>ACTIVITY</u>	<u>WO_NO</u>
486-054	486-053	01/22/2019	115.00		SAIGON DR	GILBERT	PSLS	201900058901
486-055	486-054	01/22/2019	274.00		GILBERT	PELTIER	PSLS	201900058901
486-056	486-055	01/22/2019	270.00		GILBERT	PELTIER	PSLS	201900058901
486-057	486-056	01/22/2019	269.00		GILBERT	PELTIER	PSLS	201900058901
486-058	486-054	01/22/2019	307.00		SAIGON DR	PALACE	PSLS	201900058901
486-059	486-058	02/11/2019	301.00		PALACE	PELTIER	PSLS	201900155801
486-060	486-059	02/11/2019	300.00		PALACE	PELTIER	PSLS	201900155801
486-062	486-061	02/11/2019	100.00		PELTIER	PALACE	PSLS	201900155801
486-063	486-061	02/11/2019	395.00		PELTIER	MARSEILLE	PSLS	201900155801
486-065	486-SPSBD	02/11/2019	8.00		CHEF MENTEUR HW	ALCEE FORTIER BL	PSLS	201900155801
486-066	486-065	02/11/2019	70.00		CHEF MENTEUR HW	ALCEE FORTIER BL	PSLS	201900155801
486-067	486-066	02/11/2019	296.00		CHEF MENTEUR HW	ALCEE FORTIER BL	PSLS	201900155801
486-068	486-067	02/11/2019	91.00		ALCEE FORTIER BL	CHEF MENTEUR HW	PSLS	201900155801
486-069	486-068	02/11/2019	50.00		ALCEE FORTIER BL	PELTIER	PSLS	201900155801
486-070	486-069	02/13/2019	276.00		ALCEE FORTIER BL	PELTIER	PSLS	201900155801
486-072	486-069	02/13/2019	113.00		ALCEE FORTIER BL	PELTIER	PSLS	201900155801
486-073	486-072	02/13/2019	295.00		ALCEE FORTIER BL	PELTIER	PSLS	201900155801
486-074	486-067	02/13/2019	348.00		CHEF MENTEUR HW	MICHOUD BL	PSLS	201900155801
486-075	486-074	02/13/2019	338.00		CHEF MENTEUR HW	MICHOUD BL	PSLS	201900155801
486-076	486-075	02/12/2019	336.00		CHEF MENTEUR HW	MICHOUD BL	PSLS	201900155801
488-090	488-089	02/12/2019	323.00		LAFOURCHE	WALES	PSLS	201900155801
488-091	488-090	02/12/2019	326.00		LAFOURCHE	WALES	PSLS	201900155801
488-092	488-091	02/18/2019	210.00		WALES	LEHIGH	PSLS	201900155801
488-094	488-093	02/18/2019	315.00		LAFOURCHE	HAYNE BL	PSLS	201900155801
488-095	488-089	02/18/2019	366.00		CURRAN BL	LEHIGH	PSLS	201900155801
488-096	488-095	02/18/2019	327.00		LEHIGH	WALES	PSLS	201900155801
488-097	488-096	02/18/2019	320.00		LEHIGH	WALES	PSLS	201900155801
488-099	488-097	02/18/2019	324.00		LEHIGH	HAYNE BL	PSLS	201900155801
488-101	488-100	02/18/2019	206.00		HAYNE BL	WRIGHT RD	PSLS	201900155801
488-103	488-102	02/18/2019	226.00		HAYNE BL	LAFOURCHE	PSLS	201900155801
488-104	488-095	02/18/2019	289.00		CURRAN BL	WRIGHT RD	PSLS	201900155801
488-105	488-104	02/18/2019	325.00		WRIGHT RD	WALES	PSLS	201900155801
488-106	488-105	02/18/2019	320.00		WRIGHT RD	WALES	PSLS	201900155801
488-107	488-106	02/18/2019	300.00		WRIGHT RD	HAYNE BL	PSLS	201900155801
488-108	488-107	02/12/2019	274.00		WRIGHT RD	HAYNE BL	PSLS	201900155801
488-111	488-110	02/12/2019	369.00		LADY GRAY	CURRAN BL	PSLS	201900155801
488-112	488-111	02/12/2019	387.00		LADY GRAY	CURRAN BL	PSLS	201900155801
488-114	488-113	02/18/2019	377.00		LAFOURCHE	ZENITH	PSLS	201900155801
488-115	488-114	02/18/2019	373.00		LAFOURCHE	CURRAN BL	PSLS	201900155801
488-116	488-115	02/18/2019	375.00		LAFOURCHE	CURRAN BL	PSLS	201900155801
488-118	488-117	02/13/2019	381.00		LEHIGH	ZENITH	PSLS	201900155801

<u>STRUCT 1</u>	<u>STRUCT 2</u>	<u>COMPDATE</u>	<u>LENGTH</u>	<u>ADDRESS</u>	<u>STREET</u>	<u>CROSS STREET</u>	<u>ACTIVITY</u>	<u>WO_NO</u>
488-119	488-118	02/13/2019	240.00		LEHIGH	ZENITH	PSLS	201900155801
488-120	488-119	02/13/2019	275.00		ZENITH	LAFOURCHE	PSLS	201900155801
488-122	488-121	02/13/2019	382.00		LEHIGH	CURRAN BL	PSLS	201900155801
488-124	488-123	02/13/2019	350.00		WRIGHT RD	ZENITH	PSLS	201900155801
488-125	488-124	02/13/2019	350.00		WRIGHT RD	CURRAN BL	PSLS	201900155801
488-126	488-125	02/14/2019	358.00		WRIGHT RD	CURRAN BL	PSLS	201900155801
488-129	488-128	02/14/2019	130.00		MORRISON RD	MACKENZIE	PSLS	201900155801
488-130	488-129	02/14/2019	335.00		MACKENZIE	ZENITH	PSLS	201900155801
488-131	488-130	02/14/2019	420.00		MACKENZIE	CURRAN BL	PSLS	201900155801
488-132	488-131	02/14/2019	380.00		MACKENZIE	CURRAN BL	PSLS	201900155801
488-133	489-055	02/14/2019	285.00		CURRAN BL	MACKENZIE	PSLS	201900155801
488-134	488-133	02/14/2019	260.00		CURRAN BL	WRIGHT RD	PSLS	201900155801
488-135	488-133	02/14/2019	319.00		MACKENZIE	WALES	PSLS	201900155801
488-136	488-135	02/14/2019	325.00		MACKENZIE	WALES	PSLS	201900155801
488-137	488-136	02/18/2019	122.00		WALES	WRIGHT RD	PSLS	201900155801
488-138	488-136	02/18/2019	325.00		MACKENZIE	HAYNE BL	PSLS	201900155801
488-142	488-072	02/18/2019	16.00		CURRAN BL	AVALON WAY	PSLS	201900155801
488-143	488-084	02/19/2019	125.30		WALES	LADY GRAY	PSLS	201900155801
489-026	489-025	02/18/2019	338.00		MARQUIS	CURRAN BL	PSLS	201900155801
489-027	489-026	02/18/2019	433.00		MARQUIS	CURRAN BL	PSLS	201900155801
489-028	489-022	02/18/2019	378.00		MERCIER	ZENITH	PSLS	201900155801
489-029	489-028	02/18/2019	375.00		MERCIER	CURRAN BL	PSLS	201900155801
489-030	489-029	02/18/2019	375.00		MERCIER	CURRAN BL	PSLS	201900155801
489-031	489-020	02/25/2019	375.00		MICHIGAN	ZENITH	PSLS	201900282601
489-032	489-031	02/25/2019	375.00		MICHIGAN	CURRAN BL	PSLS	201900282601
489-033	489-032	02/25/2019	375.00		MICHIGAN	CURRAN BL	PSLS	201900282601
489-037	489-036	02/25/2019	328.00		BERG	WALES	PSLS	201900282601
489-038	489-037	02/25/2019	315.00		BERG	WALES	PSLS	201900282601
489-039	489-038	02/25/2019	332.00		BERG	HAYNE BL	PSLS	201900282601
489-040	489-039	03/06/2019	320.00		BERG	HAYNE BL	PSLS	201900282601
489-042	489-040	03/06/2019	350.00		HAYNE BL	ARCADIA LN	PSLS	201900282601
489-043	489-042	03/06/2019	375.00		HAYNE BL	HANEY DR	PSLS	201900282601
489-044	489-036	03/06/2019	262.00		CURRAN BL	MICHIGAN	PSLS	201900282601
489-045	489-044	03/12/2019	401.00		MICHIGAN	WALES	PSLS	201900282601
489-048	489-044	03/12/2019	290.00		CURRAN BL	MERCIER	PSLS	201900282601
489-049	489-048	03/12/2019	330.00		MERCIER	WALES	PSLS	201900282601
489-055	489-048	03/12/2019	296.00		CURRAN BL	MARQUIS	PSLS	201900282601
489-056	489-055	03/12/2019	400.00		MARQUIS	WALES	PSLS	201900282601
489-061	489-060	02/26/2019	425.00		UNITY DR	HAYNE BL	PSLS	201900282601
489-065	489-064	02/26/2019	304.00		ARCADIA LN	WALES	PSLS	201900282601
489-066	489-065	02/26/2019	340.00		ARCADIA LN	HAYNE BL	PSLS	201900282601

<u>STRUCT 1</u>	<u>STRUCT 2</u>	<u>COMPDATE</u>	<u>LENGTH</u>	<u>ADDRESS</u>	<u>STREET</u>	<u>CROSS STREET</u>	<u>ACTIVITY</u>	<u>WO_NO</u>
489-074	489-073	02/26/2019	311.00		HANEY DR	WALES	PSLS	201900282601
489-075	489-074	02/26/2019	28.00		HANEY DR	WALES	PSLS	201900282601
489-076	489-075	02/26/2019	275.00		HANEY DR	HAYNE BL	PSLS	201900282601
489-077	489-076	02/26/2019	270.00		HANEY DR	HAYNE BL	PSLS	201900282601
489-079	489-078	02/26/2019	275.00		DORSETT DR	HAYNE BL	PSLS	201900282601
489-080	489-079	02/26/2019	280.00		DORSETT DR	HAYNE BL	PSLS	201900282601
489-087	489-086	02/26/2019	245.00		BULLARD AV	MORRISON RD	PSLS	201900282601
489-091	489-090	02/26/2019	26.00		BULLARD AV	CURRAN BL	PSLS	201900282601
489-095	489-094	02/26/2019	25.00		LAKELAND CT	BULLARD AV	PSLS	201900282601
489-096	489-095	02/28/2019	183.00		LAKELAND CT	BULLARD AV	PSLS	201900282601
489-097	489-094	02/28/2019	303.00		BULLARD AV	HAYNE BL	PSLS	201900282601
489-107	489-106	02/28/2019	35.00		HONEYSUCKLE LN	CURRAN BL	PSLS	201900282601
489-116	489-115	03/04/2019	325.00		ONEIDA	HAYNE BL	PSLS	201900282601
489-117	489-116	03/04/2019	41.00		ONEIDA	HAYNE BL	PSLS	201900282601
489-123	489-002	03/04/2019	195.00		MORRISON RD	MARYWOOD CT	PSLS	201900282601
489-124	489-123	03/04/2019	345.00		MARYWOOD CT	MORRISON RD	PSLS	201900282601
489-125	489-124	03/04/2019	340.00		MARYWOOD CT	MORRISON RD	PSLS	201900282601
489-126	489-125	03/04/2019	360.00		MARYWOOD CT	MORRISON RD	PSLS	201900282601
489-127	489-126	03/12/2019	210.00		MARYWOOD CT	MORRISON RD	PSLS	201900282601
489-128	489-123	03/12/2019	236.00		MORRISON RD	MARYWOOD CT	PSLS	201900282601
489-129	489-128	03/12/2019	344.00		MARYWOOD CT	MORRISON RD	PSLS	201900282601
489-130	489-129	03/05/2019	340.00		MARYWOOD CT	MORRISON RD	PSLS	201900282601
489-131	489-130	03/05/2019	325.00		MARYWOOD CT	MORRISON RD	PSLS	201900282601
489-132	489-128	03/05/2019	430.00		MORRISON RD	BULLARD AV	PSLS	201900282601
489-133	489-170	03/13/2019	41.00		MORRISON RD	BULLARD AV	PSLS	201900282601
489-134	489-133	03/05/2019	66.00		MORRISON RD	BULLARD AV	PSLS	201900282601
489-135	489-134	03/05/2019	35.00		MORRISON RD	BULLARD AV	PSLS	201900282601
489-136	489-135	03/05/2019	15.00		MORRISON RD	BULLARD AV	PSLS	201900282601
489-137	489-136	03/05/2019	26.00		BULLARD AV	MORRISON RD	PSLS	201900282601
489-138	489-137	03/05/2019	145.00		BULLARD AV	KRISTEN CT	PSLS	201900282601
489-139	489-138	03/05/2019	260.00		BULLARD AV	KRISTEN CT	PSLS	201900282601
489-140	489-139	03/13/2019	257.00		BULLARD AV	S OAKRIDGE CT	PSLS	201900282601
489-141	489-140	03/13/2019	283.00		BULLARD AV	N OAKRIDGE CT	PSLS	201900282601
489-142	489-141	03/13/2019	306.00		N OAKRIDGE CT	E OAKRIDGE CT	PSLS	201900282601
489-143	489-140	03/13/2019	130.00		S OAKRIDGE CT	E OAKRIDGE CT	PSLS	201900282601
489-144	489-143	03/13/2019	60.00		S OAKRIDGE CT	E OAKRIDGE CT	PSLS	201900282601
489-145	489-144	03/13/2019	325.00		S OAKRIDGE CT	E OAKRIDGE CT	PSLS	201900282601
489-146	489-145	03/13/2019	295.00		S OAKRIDGE CT	E OAKRIDGE CT	PSLS	201900282601
489-147	489-143	03/13/2019	375.00		S OAKRIDGE CT	BULLARD AV	PSLS	201900282601
489-148	489-147	03/13/2019	350.00		S OAKRIDGE CT	BULLARD AV	PSLS	201900282601
489-149	489-137	03/13/2019	340.00		MORRISON RD	KRISTEN CT	PSLS	201900282601

<u>STRUCT 1</u>	<u>STRUCT 2</u>	<u>COMPDATE</u>	<u>LENGTH</u>	<u>ADDRESS</u>	<u>STREET</u>	<u>CROSS STREET</u>	<u>ACTIVITY</u>	<u>WO_NO</u>
489-150	489-149	03/13/2019	240.00		MORRISON RD	W BLUE RIDGE CT	PSLS	201900282601
489-152	489-151	03/21/2019	85.00		N BLUE RIDGE CT	E BLUE RIDGE CT	TV	DCGCTV,
489-153	489-152	03/21/2019	200.00		N BLUE RIDGE CT	E BLUE RIDGE CT	TV	DCGCTV,
489-155	489-154	03/21/2019	400.00		E BLUE RIDGE CT	N BLUE RIDGE CT	TV	DCGCTV,
489-156	489-158	02/25/2019	34.00		WALES	JAHNCKE RD	TV	DCGCTV,
489-157	489-156	02/25/2019	406.00		JAHNCKE RD	CURRAN BL	TV	DCGCTV,
489-160	490-099	02/26/2019	214.00		HAYNE BL	JAHNCKE RD	TV	DCGCTV,
489-165	489-139	03/18/2019	302.00		KRISTEN CT	BULLARD AV	TV	DCGCTV,
489-166	489-149	03/18/2019	340.00		KRISTEN CT	MORRISON RD	TV	DCGCTV,
489-171	489-021	03/25/2019	305.00		MERCIER	MORRISON RD	TV	DCGCTV,
489-172	489-171	03/25/2019	315.00		MERCIER	MORRISON RD	TV	DCGCTV,
489-173	489-172	03/25/2019	315.00		MERCIER	CURRAN BL	TV	DCGCTV,
489-174	489-173	03/25/2019	230.00		MERCIER	CURRAN BL	TV	DCGCTV,
490-005	490-004	03/18/2019	363.00		DUNE DR	W SANDY COVE DR	TV	DCGCTV,
490-006	490-005	03/18/2019	342.00		DUNE DR	W SANDY COVE DR	TV	DCGCTV,
490-007	490-006	03/12/2019	380.00		DUNE DR	CURRAN BL	TV	DCGCTV,
490-008	490-006	03/12/2019	335.00		W SANDY COVE DR	SANDY COVE DR	TV	DCGCTV,
490-009	490-004	03/08/2019	233.00		MORRISON RD	PEBBLE DR	TV	DCGCTV,
490-010	490-009	03/11/2019	365.00		PEBBLE DR	CURRAN BL	TV	DCGCTV,
490-011	490-010	03/12/2019	407.00		PEBBLE DR	CURRAN BL	TV	DCGCTV,
490-013	490-012	03/08/2019	415.00		PEBBLE DR	HAYNE BL	TV	DCGCTV,
490-014	490-013	03/08/2019	395.00		PEBBLE DR	HAYNE BL	TV	DCGCTV,
490-015	490-014	03/08/2019	425.00		PEBBLE DR	HAYNE BL	TV	DCGCTV,
490-016	490-009	03/08/2019	240.00		MORRISON RD	WAVE DR	TV	DCGCTV,
490-017	490-016	03/06/2019	365.00		WAVE DR	CURRAN BL	TV	DCGCTV,
490-018	490-017	03/06/2019	405.00		WAVE DR	CURRAN BL	TV	DCGCTV,
490-019	490-018	03/06/2019	385.00		WAVE DR	CURRAN BL	TV	DCGCTV,
490-020	490-019	02/28/2019	415.00		WAVE DR	HAYNE BL	TV	DCGCTV,
490-021	490-020	02/25/2019	400.00		WAVE DR	HAYNE BL	TV	DCGCTV,
490-036	490-035	03/05/2019	26.00		PLACID	CURRAN BL	TV	DCGCTV,
490-037	490-036	03/05/2019	25.00		PLACID	CURRAN BL	TV	DCGCTV,
490-038	490-037	03/05/2019	265.00		PLACID	WALES	TV	DCGCTV,
490-039	490-038	03/05/2019	323.00		PLACID	WALES	TV	DCGCTV,
490-059	490-053	02/26/2019	313.00		SANDY COVE DR	PASS DR	TV	DCGCTV,
490-060	490-059	02/26/2019	320.00		SANDY COVE DR	PASS DR	TV	DCGCTV,
490-062	490-061	03/20/2019	313.00		SANDY COVE DR	HAYNE BL	PSLS	201900356101
490-063	490-062	03/20/2019	327.00		HAYNE BL	SANDPIPER DR	PSLS	201900356101
490-064	490-053	03/20/2019	220.00		CURRAN BL	WINDWARD CT	PSLS	201900356101
490-065	490-064	03/20/2019	340.00		WINDWARD CT	PASS DR	PSLS	201900356101
490-066	490-065	03/20/2019	341.00		WINDWARD CT	PASS DR	PSLS	201900356101
490-067	490-066	03/20/2019	357.00		WINDWARD CT	PASS DR	PSLS	201900356101

<u>STRUCT 1</u>	<u>STRUCT 2</u>	<u>COMPDATE</u>	<u>LENGTH</u>	<u>ADDRESS</u>	<u>STREET</u>	<u>CROSS STREET</u>	<u>ACTIVITY</u>	<u>WO_NO</u>
490-068	490-064	03/20/2019	235.00		CURRAN BL	SANDPIPER DR	PSLS	201900356101
490-069	490-068	03/22/2019	390.00		SANDPIPER DR	PASS DR	PSLS	201900356101
490-070	490-069	03/22/2019	380.00		SANDPIPER DR	HAYNE BL	PSLS	201900356101
490-071	490-070	03/26/2019	39.00		SANDPIPER DR	HAYNE BL	PSLS	201900356101
490-072	490-071	03/26/2019	20.00		SANDPIPER DR	HAYNE BL	PSLS	201900356101
490-073	490-072	03/26/2019	90.00		SANDPIPER DR	HAYNE BL	PSLS	201900356101
490-074	490-073	03/26/2019	35.00		SANDPIPER DR	HAYNE BL	PSLS	201900356101
490-075	490-074	03/26/2019	185.00		TRADE WINDS CT	GANNON RD	PSLS	201900356101
490-076	490-075	03/26/2019	110.00		TRADE WINDS CT	GANNON RD	PSLS	201900356101
490-081	490-068	03/25/2019	240.00		CURRAN BL	GANNON RD	PSLS	201900356101
490-082	490-081	03/25/2019	245.00		CURRAN BL	GANNON RD	PSLS	201900356101
490-083	490-082	03/25/2019	242.00		GANNON RD	WINNERS CI	PSLS	201900356101
490-084	490-083	03/25/2019	195.00		WINNERS CI	GANNON RD	PSLS	201900356101
490-085	490-084	03/25/2019	70.00		WINNERS CI	GANNON RD	PSLS	201900356101
490-086	490-085	03/25/2019	160.00		WINNERS CI	GANNON RD	PSLS	201900356101
490-087	490-083	03/25/2019	45.00		GANNON RD	WINNERS CI	PSLS	201900356101
490-088	490-087	03/25/2019	138.00		GANNON RD	WINNERS CI	PSLS	201900356101
490-089	490-088	03/25/2019	220.00		WINNERS CI	GANNON RD	PSLS	201900356101
490-091	490-088	03/25/2019	75.00		GANNON RD	HAYNE BL	PSLS	201900356101
490-093	490-087	03/25/2019	30.00		GANNON RD	LINDEN	PSLS	201900356101
490-094	506-030	03/25/2019	290.00		CURRAN BL	GANNON RD	PSLS	201900356101
490-095	506-032	03/25/2019	300.00		CHRISTOPHER CT	GANNON RD	PSLS	201900356101
490-096	490-041	03/25/2019	40.00		WALES	PARRY	PSLS	201900356101
490-097	490-096	03/25/2019	275.00		PARRY	CURRAN BL	PSLS	201900356101
490-098	490-096	03/25/2019	325.00		PARRY	HAYNE BL	PSLS	201900356101
490-099	490-098	03/25/2019	317.00		PARRY	HAYNE BL	PSLS	201900356101
490-100	490-099	03/25/2019	226.00		HAYNE BL	PLACID	PSLS	201900356101
490-101	490-024	03/25/2019	275.00		MORRISON RD	PARRY	PSLS	201900356101
490-102	490-101	03/25/2019	25.00		PARRY	MORRISON RD	PSLS	201900356101
490-103	490-002	03/26/2019	92.00		W RENAISSANCE CT	MORRISON RD	PSLS	201900356101
491-001	488-001	03/25/2019	140.00		MORRISON RD	READ BL	PSLS	201900356101
491-002	491-001	03/26/2019	360.00		MORRISON RD	RESTGATE RD	PSLS	201900356101
491-003	491-002	03/26/2019	226.00		MORRISON RD	RESTGATE RD	PSLS	201900356101
491-004	491-003	03/26/2019	234.00		MORRISON RD	RESTGATE RD	PSLS	201900356101
491-005	491-004	03/26/2019	280.00		RESTGATE RD	FLOSSMOOR DR	PSLS	201900356101
491-006	491-005	03/26/2019	303.00		FLOSSMOOR DR	HANOVER RD	PSLS	201900356101
491-007	491-006	03/26/2019	188.00		FLOSSMOOR DR	HANOVER RD	PSLS	201900356101
491-008	491-007	03/26/2019	225.00		FLOSSMOOR DR	HANOVER RD	PSLS	201900356101
491-008	491-035	03/26/2019	266.00		FLOSSMOOR DR	RESTGATE RD	PSLS	201900356101
491-009	491-005	03/26/2019	314.00		RESTGATE RD	DEERFIELD DR	PSLS	201900356101
491-010	491-009	03/26/2019	377.00		DEERFIELD DR	HANOVER RD	PSLS	201900356101

<u>STRUCT 1</u>	<u>STRUCT 2</u>	<u>COMPDATE</u>	<u>LENGTH</u>	<u>ADDRESS</u>	<u>STREET</u>	<u>CROSS STREET</u>	<u>ACTIVITY</u>	<u>WO_NO</u>
491-011	491-010	03/26/2019	382.00		DEERFIELD DR	HANOVER RD	PSLS	201900356101
491-011	491-036	03/26/2019	278.00		DEERFIELD DR	RESTGATE RD	PSLS	201900356101
491-012	491-009	03/26/2019	275.00		RESTGATE RD	CHEVY CHASE DR	PSLS	201900356101
491-013	491-012	03/26/2019	385.00		CHEVY CHASE DR	HANOVER RD	PSLS	201900356101
491-014	491-013	03/26/2019	343.00		CHEVY CHASE DR	HANOVER RD	PSLS	201900356101
491-014	491-037	03/26/2019	328.00		CHEVY CHASE DR	RESTGATE RD	PSLS	201900356101
491-015	491-012	03/26/2019	255.00		RESTGATE RD	BROOKFIELD DR	PSLS	201900356101
491-016	491-015	03/26/2019	321.00		BROOKFIELD DR	HANOVER RD	PSLS	201900356101
491-017	491-016	03/26/2019	208.00		BROOKFIELD DR	HANOVER RD	PSLS	201900356101
491-018	491-017	03/26/2019	295.00		BROOKFIELD DR	HANOVER RD	PSLS	201900356101
491-018	491-038	04/03/2019	248.00		BROOKFIELD DR	RESTGATE RD	PSLS	201900473701
491-019	491-015	04/03/2019	270.00		RESTGATE RD	PLAINFIELD DR	PSLS	201900473701
491-020	491-019	04/03/2019	284.00		PLAINFIELD DR	READ LN	PSLS	201900473701
491-021	491-020	04/03/2019	299.00		PLAINFIELD DR	READ LN	PSLS	201900473701
491-021	491-043	04/03/2019	330.00		PLAINFIELD DR	RESTGATE RD	PSLS	201900473701
491-023	491-019	04/03/2019	56.00		RESTGATE RD	PLAINFIELD DR	PSLS	201900473701
491-024	491-023	04/03/2019	103.00		RESTGATE RD	PLAINFIELD DR	PSLS	201900473701
491-025	491-024	04/03/2019	106.00		RESTGATE RD	PLAINFIELD DR	PSLS	201900473701
491-026	491-025	04/03/2019	182.00		RESTGATE RD	PLAINFIELD DR	PSLS	201900473701
491-027	491-026	04/03/2019	20.00		RESTGATE RD	PLAINFIELD DR	PSLS	201900473701
491-028	491-026	04/03/2019	180.00		RESTGATE RD	PLAINFIELD DR	PSLS	201900473701
491-029	491-028	04/03/2019	20.00		RESTGATE RD	PLAINFIELD DR	PSLS	201900473701
491-030	491-028	04/03/2019	180.00		RESTGATE RD	PLAINFIELD DR	PSLS	201900473701
491-032	491-001	04/03/2019	299.00		MORRISON RD	READ BL	PSLS	201900473701
491-033	491-032	04/08/2019	140.00		READ BL	FLOSSMOOR DR	PSLS	201900473701
491-034	491-033	04/08/2019	225.00		READ BL	FLOSSMOOR DR	PSLS	201900473701
491-035	491-034	04/08/2019	245.00		FLOSSMOOR DR	HANOVER RD	PSLS	201900473701
491-036	491-035	04/08/2019	291.00		HANOVER RD	DEERFIELD DR	PSLS	201900473701
491-037	491-036	04/08/2019	270.00		HANOVER RD	CHEVY CHASE DR	PSLS	201900473701
491-037	491-038	04/11/2019	250.00		HANOVER RD	CHEVY CHASE DR	PSLS	201900473701
491-038	491-039	04/11/2019	159.00		HANOVER RD	BROOKFIELD DR	PSLS	201900473701
491-039	491-040	04/11/2019	61.00		HANOVER RD	PLAINFIELD DR	PSLS	201900473701
491-040	491-055	04/11/2019	140.00		HANOVER RD	PLAINFIELD DR	PSLS	201900473701
491-041	491-040	04/08/2019	115.00		PLAINFIELD DR	READ LN	PSLS	201900473701
491-042	491-041	04/08/2019	30.00		PLAINFIELD DR	READ LN	PSLS	201900473701
491-043	491-042	04/09/2019	70.00		PLAINFIELD DR	READ LN	PSLS	201900473701
491-044	491-043	04/09/2019	63.00		PLAINFIELD DR	READ LN	PSLS	201900473701
491-045	491-044	04/08/2019	60.00		PLAINFIELD DR	RESTGATE RD	PSLS	201900473701
491-046	491-042	04/08/2019	224.00		READ LN	READ BL	PSLS	201900473701
491-047	491-046	04/08/2019	135.00		READ LN	READ BL	PSLS	201900473701
491-048	491-047	04/08/2019	148.00		READ LN	READ BL	PSLS	201900473701



<u>STRUCT 1</u>	<u>STRUCT 2</u>	<u>COMPDATE</u>	<u>LENGTH</u>	<u>ADDRESS</u>	<u>STREET</u>	<u>CROSS STREET</u>	<u>ACTIVITY</u>	<u>WO_NO</u>
491-049	491-048	04/08/2019	80.00		READ LN	READ BL	PSLS	201900473701
491-051	491-034	04/09/2019	127.00		READ BL	PLAINFIELD DR	PSLS	201900473701
491-052	491-051	04/09/2019	160.00		READ BL	PLAINFIELD DR	PSLS	201900473701
491-053	491-052	04/09/2019	355.00		READ BL	PLAINFIELD DR	PSLS	201900473701
491-054	491-053	04/10/2019	345.00		READ BL	PLAINFIELD DR	PSLS	201900473701
491-055	491-054	04/10/2019	95.00		PLAINFIELD DR	HANOVER RD	PSLS	201900473701
491-056	491-054	04/10/2019	63.00		READ BL	PLAINFIELD DR	PSLS	201900473701
491-057	491-056	04/10/2019	290.00		READ BL	I-10	PSLS	201900473701
491-058	491-057	04/10/2019	186.00		READ BL	I-10	PSLS	201900473701
491-059	491-058	04/11/2019	160.00		READ BL	READ LN	PSLS	201900473701
491-060	491-059	04/11/2019	83.00		READ BL	READ LN	PSLS	201900473701
491-061	491-032	04/11/2019	132.00		MORRISON RD	READ BL	PSLS	201900473701
491-062	491-061	04/11/2019	150.00		READ BL	E ROCKTON CI	PSLS	201900473701
491-063	491-062	04/11/2019	248.00		READ BL	E ROCKTON CI	PSLS	201900473701
491-064	491-063	04/11/2019	153.00		READ BL	E ROCKTON CI	PSLS	201900473701
491-065	491-064	04/11/2019	376.00		E ROCKTON CI	WEAVER AV	PSLS	201900473701
491-066	491-065	04/11/2019	295.00		E ROCKTON CI	WEAVER AV	PSLS	201900473701
491-067	491-066	04/11/2019	235.00		E ROCKTON CI	WEAVER AV	PSLS	201900473701
491-068	491-067	04/11/2019	235.00		E ROCKTON CI	WEAVER AV	PSLS	201900473701
491-069	491-065	04/12/2019	286.00		E ROCKTON CI	WEAVER AV	PSLS	201900473701
491-070	491-069	04/12/2019	279.00		E ROCKTON CI	WEAVER AV	PSLS	201900473701
491-071	491-070	04/11/2019	362.00		W ROCKTON CI	WEAVER AV	PSLS	201900473701
491-072	491-071	04/12/2019	76.00		W ROCKTON CI	WEAVER AV	PSLS	201900473701
491-073	491-072	04/12/2019	185.00		W ROCKTON CI	WEAVER AV	PSLS	201900473701
491-074	491-073	04/12/2019	77.00		W ROCKTON CI	WEAVER AV	PSLS	201900473701
491-076	491-070	04/11/2019	250.00		WEAVER AV	W WHEATON CI	PSLS	201900473701
491-077	491-076	04/11/2019	331.00		E WHEATON CI	WEAVER AV	PSLS	201900473701
492-020	492-019	04/03/2019	292.00		FINCHLEY RD	WHITESIDE RD	TV	DCGCTV,
492-021	492-020	04/03/2019	215.00		FINCHLEY RD	LAKE BARRINGTON	TV	DCGCTV,
492-022	492-020	04/02/2019	335.00		WHITESIDE RD	WRIGHT RD	TV	DCGCTV,
492-023	492-022	04/02/2019	325.00		WHITESIDE RD	WRIGHT RD	TV	DCGCTV,
492-024	492-019	04/03/2019	266.00		MORRISON RD	WRIGHT RD	TV	DCGCTV,
492-025	492-024	04/03/2019	270.00		MORRISON RD	WRIGHT RD	TV	DCGCTV,
492-026	492-025	04/03/2019	283.00		MORRISON RD	WRIGHT RD	TV	DCGCTV,
492-027	492-026	04/08/2019	20.00		MORRISON RD	WRIGHT RD	TV	DCGCTV,
492-028	492-027	04/08/2019	20.00		MORRISON RD	WRIGHT RD	TV	DCGCTV,
492-029	492-028	04/05/2019	354.00		MORRISON RD	RESTGATE RD	TV	DCGCTV,
492-030	492-029	04/05/2019	370.00		MORRISON RD	RESTGATE RD	TV	DCGCTV,
492-031	492-030	04/03/2019	372.00		MORRISON RD	RESTGATE RD	TV	DCGCTV,
492-033	492-026	04/08/2019	375.00		WRIGHT RD	WILLOWBRAE DR	TV	DCGCTV,
492-034	492-033	03/29/2019	350.00		WILLOWBRAE DR	WRIGHT RD	TV	DCGCTV,

<u>STRUCT 1</u>	<u>STRUCT 2</u>	<u>COMPDATE</u>	<u>LENGTH</u>	<u>ADDRESS</u>	<u>STREET</u>	<u>CROSS STREET</u>	<u>ACTIVITY</u>	<u>WO_NO</u>
492-035	492-034	03/29/2019	400.00		WILLOWBRAE DR	WRIGHT RD	TV	DCGCTV,
492-036	492-035	03/29/2019	410.00		WILLOWBRAE DR	WRIGHT RD	TV	DCGCTV,
492-037	492-036	03/29/2019	345.00		WILLOWBRAE DR	GUILDFORD RD	TV	DCGCTV,
492-038	492-033	04/08/2019	280.00		WRIGHT RD	KINNEIL RD	TV	DCGCTV,
492-040	492-039	04/02/2019	315.00		KINNEIL RD	WILLOWBRAE DR	TV	DCGCTV,
492-041	492-040	03/28/2019	345.00		KINNEIL RD	WILLOWBRAE DR	TV	DCGCTV,
492-042	492-041	03/28/2019	350.00		KINNEIL RD	WILLOWBRAE DR	TV	DCGCTV,
492-043	492-038	04/02/2019	235.00		WRIGHT RD	GUILDFORD RD	TV	DCGCTV,
492-044	492-043	03/28/2019	385.00		GUILDFORD RD	WILLOWBRAE DR	TV	DCGCTV,
492-045	492-044	03/28/2019	388.00		GUILDFORD RD	WILLOWBRAE DR	TV	DCGCTV,
492-046	492-045	03/28/2019	371.00		GUILDFORD RD	WILLOWBRAE DR	TV	DCGCTV,
492-047	492-046	03/29/2019	65.00		WILLOWBRAE DR	KINNEIL RD	TV	DCGCTV,
492-048	492-046	03/29/2019	270.00		WILLOWBRAE DR	HARROW RD	TV	DCGCTV,
492-049	492-075	04/02/2019	198.00		WRIGHT RD	HARROW RD	TV	DCGCTV,
492-050	492-049	03/28/2019	352.00		HARROW RD	WILLOWBRAE DR	TV	DCGCTV,
492-051	492-050	03/28/2019	365.00		HARROW RD	WILLOWBRAE DR	TV	DCGCTV,
492-052	492-051	03/28/2019	350.00		HARROW RD	WILLOWBRAE DR	TV	DCGCTV,
492-053	492-049	03/27/2019	195.00		WRIGHT RD	YARDLEY RD	TV	DCGCTV,
492-054	492-053	03/27/2019	73.00		WRIGHT RD	YARDLEY RD	TV	DCGCTV,
492-055	492-054	03/27/2019	400.00		YARDLEY RD	WRIGHT RD	TV	DCGCTV,
492-056	492-055	03/27/2019	400.00		YARDLEY RD	WRIGHT RD	TV	DCGCTV,
492-057	492-054	03/27/2019	135.00		WRIGHT	YARDLEY RD	TV	DCGCTV,
492-060	492-059	03/27/2019	368.00		ROGER DR	WRIGHT RD	TV	DCGCTV,
492-061	492-060	03/27/2019	385.00		ROGER DR	WRIGHT RD	TV	DCGCTV,
492-062	492-061	04/24/2019	403.00		ROGER DR	WRIGHT RD	PSLS	201900569301
492-063	492-057	04/24/2019	247.00		YARDLEY RD	LAKE BARRINGTON	PSLS	201900569301
492-064	492-063	04/24/2019	276.00		LAKE BARRINGTON	ENDSTON CT	PSLS	201900569301
492-065	492-064	04/24/2019	277.00		LAKE BARRINGTON	ENDSTON CT	PSLS	201900569301
492-066	492-065	04/24/2019	140.00		LAKE BARRINGTON	ENDSTON CT	PSLS	201900569301
492-067	492-066	04/24/2019	144.00		LAKE BARRINGTON	ENDSTON CT	PSLS	201900569301
492-068	492-067	04/24/2019	211.00		ENDSTON CT	LAKE BARRINGTON	PSLS	201900569301
492-069	492-063	04/24/2019	156.00		LAKE BARRINGTON	CONNAUGHT CT	PSLS	201900569301
492-070	492-069	04/29/2019	200.00		LAKE BARRINGTON	CONNAUGHT CT	PSLS	201900569301
492-071	492-070	04/24/2019	193.00		CONNAUGHT CT	LAKE BARRINGTON	PSLS	201900569301
492-072	492-070	04/24/2019	240.00		LAKE BARRINGTON	I-10 SERVICE RD	PSLS	201900569301
492-073	492-072	04/24/2019	112.00		LAKE BARRINGTON	I-10 SERVICE RD	PSLS	201900569301
492-074	492-073	04/24/2019	260.00		I-10 SERVICE RD	CAMBERLEY DR	PSLS	201900569301
492-075	492-043	04/02/2019	55.00		WRIGHT RD	HARROW RD	TV	DCGCTV,
492-075	492-043	04/24/2019	55.00		WRIGHT RD	HARROW RD	PSLS	201900569301
493-001	489-002	04/24/2019	145.00		MORRISON RD	CAMBERLEY DR	PSLS	201900569301
493-002	493-001	04/24/2019	415.00		MORRISON RD	BEACONFIELD DR	PSLS	201900569301

<u>STRUCT 1</u>	<u>STRUCT 2</u>	<u>COMPDATE</u>	<u>LENGTH</u>	<u>ADDRESS</u>	<u>STREET</u>	<u>CROSS STREET</u>	<u>ACTIVITY</u>	<u>WO_NO</u>
493-003	493-002	04/24/2019	225.00		MORRISON RD	BEACONFIELD DR	PSLS	201900569301
493-004	493-003	04/24/2019	262.00		BEACONFIELD DR	NORTHGATE DR	PSLS	201900569301
493-005	493-004	04/24/2019	215.00		NORTHGATE DR	W BARRINGTON DR	PSLS	201900569301
493-006	493-005	04/24/2019	73.00		NORTHGATE DR	W BARRINGTON DR	PSLS	201900569301
493-007	493-006	04/24/2019	255.00		NORTHGATE DR	W BARRINGTON DR	PSLS	201900569301
493-008	493-007	04/24/2019	249.00		NORTHGATE DR	W BARRINGTON DR	PSLS	201900569301
493-009	493-008	04/24/2019	295.00		NORTHGATE DR	W BARRINGTON DR	PSLS	201900569301
493-010	493-009	04/24/2019	300.00		W BARRINGTON DR	W BARRINGTON CT	PSLS	201900569301
493-014	493-009	04/29/2019	285.00		NORTHGATE DR	W BARRINGTON CT	PSLS	201900569301
493-017	493-014	04/29/2019	241.00		NORTHGATE DR	BARRINGTON CT	PSLS	201900569301
493-018	493-017	04/24/2019	25.00		NORTHGATE DR	W BARRINGTON CT	PSLS	201900569301
493-021	493-010	04/29/2019	290.00		W BARRINGTON CT	W BARRINGTON DR	PSLS	201900569301
493-023	493-021	04/29/2019	241.00		BARRINGTON CT	W BARRINGTON DR	PSLS	201900569301
493-024	493-023	04/25/2019	25.00		W BARRINGTON CT	W BARRINGTON DR	PSLS	201900569301
493-026	493-004	04/25/2019	230.00		BEACONFIELD DR	CRANBROOK DR	PSLS	201900569301
493-027	493-026	04/25/2019	240.00		BEACONFIELD DR	CRANBROOK DR	PSLS	201900569301
493-028	493-027	04/25/2019	65.00		BEACONFIELD DR	CRANBROOK DR	PSLS	201900569301
493-029	493-028	04/25/2019	65.00		BEACONFIELD DR	CRANBROOK DR	PSLS	201900569301
493-030	493-004	04/25/2019	226.00		CRANBROOK DR	BEACONFIELD DR	PSLS	201900569301
493-031	493-030	04/25/2019	59.00		CRANBROOK DR	BEACONFIELD DR	PSLS	201900569301
493-032	493-031	04/25/2019	70.00		CRANBROOK DR	BEACONFIELD DR	PSLS	201900569301
493-033	493-032	04/25/2019	201.00		CRANBROOK DR	BEACONFIELD DR	PSLS	201900569301
493-034	493-033	04/25/2019	200.00		CRANBROOK DR	BEACONFIELD DR	PSLS	201900569301
493-035	493-029	04/25/2019	150.00		CRANBROOK DR	BEACONFIELD DR	PSLS	201900569301
493-035	493-034	04/25/2019	105.00		CRANBROOK DR	BEACONFIELD DR	PSLS	201900569301
493-036	493-003	04/25/2019	182.00		MORRISON RD	BULLARD AV	PSLS	201900569301
493-037	493-036	04/25/2019	345.00		MORRISON RD	BULLARD AV	PSLS	201900569301
493-038	493-037	04/25/2019	60.00		MORRISON RD	BULLARD AV	PSLS	201900569301
493-039	493-038	04/25/2019	154.00		BULLARD AV	W BARRINGTON DR	PSLS	201900569301
493-040	493-039	04/25/2019	352.00		BULLARD AV	W BARRINGTON DR	PSLS	201900569301
493-041	493-040	04/29/2019	325.00		BULLARD AV	W BARRINGTON DR	PSLS	201900569301
493-042	493-041	04/29/2019	275.00		BULLARD AV	W BARRINGTON DR	PSLS	201900569301
493-043	493-010	04/29/2019	275.00		W BARRINGTON DR	BULLARD AV	PSLS	201900569301
493-043	493-042	04/29/2019	280.00		W BARRINGTON DR	W BARRINGTON CT	PSLS	201900569301
493-044	493-043	04/29/2019	50.00		W BARRINGTON DR	W BARRINGTON CT	PSLS	201900569301
493-045	493-042	04/29/2019	50.00		BULLARD AV	W BARRINGTON DR	PSLS	201900569301
493-046	493-045	04/29/2019	280.00		BULLARD AV	I-10 SERVICE RD	PSLS	201900569301
493-047	493-046	04/29/2019	15.00		BULLARD AV	I-10 SERVICE RD	PSLS	201900569301
493-048	493-047	04/29/2019	188.00		BULLARD AV	I-10 SERVICE RD	PSLS	201900569301
493-049	493-048	04/29/2019	160.00		BULLARD AV	I-10 SERVICE RD	PSLS	201900569301
493-050	493-038	04/29/2019	124.00		MORRISON RD	BULLARD AV	PSLS	201900569301

<u>STRUCT 1</u>	<u>STRUCT 2</u>	<u>COMPDATE</u>	<u>LENGTH</u>	<u>ADDRESS</u>	<u>STREET</u>	<u>CROSS STREET</u>	<u>ACTIVITY</u>	<u>WO_NO</u>
493-051	493-050	04/29/2019	160.00		BULLARD AV	E BARRINGTON DR	PSLS	201900569301
493-052	493-051	04/29/2019	349.00		BULLARD AV	E BARRINGTON DR	PSLS	201900569301
493-053	493-052	04/29/2019	325.00		BULLARD AV	E BARRINGTON DR	PSLS	201900569301
493-054	493-053	07/26/2019	325.00		BULLARD AV	I-10 SERVICE RD	PSLS	201901052501
493-055	493-054	07/26/2019	275.00		BULLARD AV	I-10 SERVICE RD	PSLS	201901052501
493-056	493-055	07/26/2019	23.00		BULLARD AV	I-10 SERVICE RD	PSLS	201901052501
493-057	493-056	07/26/2019	185.00		BULLARD AV	I-10 SERVICE RD	PSLS	201901052501
493-058	493-057	07/26/2019	165.00		BULLARD AV	I-10 SERVICE RD	PSLS	201901052501
493-059	493-050	07/26/2019	60.00		MORRISON RD	BULLARD AV	PSLS	201901052501
493-060	493-059	07/29/2019	210.00		MORRISON RD	STRATHMORE DR	PSLS	201901052501
493-061	493-060	07/29/2019	248.00		MORRISON RD	STRATHMORE DR	PSLS	201901052501
493-062	493-061	07/29/2019	315.00		MORRISON RD	JAHNCKE RD	PSLS	201901052501
493-063	493-062	07/29/2019	315.00		MORRISON RD	JAHNCKE RD	PSLS	201901052501
493-064	493-061	07/29/2019	260.00		STRATHMORE DR	BRIARHEATH DR	PSLS	201901052501
493-065	493-064	07/29/2019	279.00		STRATHMORE DR	BRIARHEATH DR	PSLS	201901052501
493-066	493-065	07/30/2019	235.00		STRATHMORE DR	BRIARHEATH DR	PSLS	201901052501
493-067	493-066	07/30/2019	82.00		STRATHMORE DR	BRIARHEATH DR	PSLS	201901052501
493-067	493-071	07/30/2019	160.00		STRATHMORE DR	BRIARHEATH DR	PSLS	201901052501
493-068	493-064	07/30/2019	290.00		BRIARHEATH DR	STRATHMORE DR	PSLS	201901052501
493-069	493-068	07/30/2019	296.00		STRATHMORE DR	BRIARHEATH DR	PSLS	201901052501
493-070	493-069	07/30/2019	230.00		STRATHMORE DR	BRIARHEATH DR	PSLS	201901052501
493-071	493-070	07/31/2019	79.00		STRATHMORE DR	BRIARHEATH DR	PSLS	201901052501
493-072	493-068	07/31/2019	216.00		BRIARHEATH DR	E BARRINGTON DR	PSLS	201901052501
493-073	493-072	07/31/2019	74.00		BRIARHEATH DR	E BARRINGTON DR	PSLS	201901052501
493-074	493-073	07/31/2019	388.00		BRIARHEATH DR	E BARRINGTON DR	PSLS	201901052501
493-075	493-064	07/31/2019	210.00		BRIARHEATH DR	E BARRINGTON DR	PSLS	201901052501
493-076	493-075	07/31/2019	85.00		BRIARHEATH DR	E BARRINGTON DR	PSLS	201901052501
493-077	493-076	07/31/2019	361.00		BRIARHEATH DR	E BARRINGTON DR	PSLS	201901052501
493-078	493-077	08/01/2019	399.00		BRIARHEATH DR	E BARRINGTON DR	PSLS	201901052501
493-079	493-078	08/01/2019	55.00		BRIARHEATH DR	E BARRINGTON DR	PSLS	201901052501
493-080	493-078	08/12/2019	387.00		E BARRINGTON DR	BRIARHEATH DR	PSLS	201901052501
493-081	493-074	08/01/2019	374.00		BRIARHEATH DR	E BARRINGTON DR	PSLS	201901052501
493-081	493-080	08/01/2019	400.00		E BARRINGTON DR	BRIARHEATH DR	PSLS	201901052501
493-082	493-019	08/12/2019	20.00		W BARRINGTON DR	W BARRINGTON CT	PSLS	201901052501
493-083	493-082	08/01/2019	20.00		W BARRINGTON CT	W BARRINGTON DR	PSLS	201901052501
493-084	493-083	08/01/2019	109.00		W BARRINGTON DR	W BARRINGTON CT	PSLS	201901052501
494-001	474-020	08/12/2019	290.00		READ BL	OLD GENTILLY RD	PSLS	201901052501
495-001	496-001	08/01/2019	400.00		CHEF MENTEUR HW	WILSON	PSLS	201901052501
495-002	495-001	08/07/2019	383.00		CHEF MENTEUR HW	WILSON	PSLS	201901052501
495-003	495-002	08/07/2019	400.00		CHEF MENTEUR HW	WILSON	PSLS	201901052501
495-004	495-003	08/07/2019	382.00		CHEF MENTEUR HW	WILSON	PSLS	201901052501

<u>STRUCT 1</u>	<u>STRUCT 2</u>	<u>COMPDATE</u>	<u>LENGTH</u>	<u>ADDRESS</u>	<u>STREET</u>	<u>CROSS STREET</u>	<u>ACTIVITY</u>	<u>WO_NO</u>
495-005	495-004	08/07/2019	386.00		CHEF MENTEUR HW	WILSON	PSLS	201901052501
495-006	495-005	08/07/2019	390.00		CHEF MENTEUR HW	WILSON	PSLS	201901052501
495-007	495-006	08/07/2019	50.00		CHEF MENTEUR HW	WILSON	PSLS	201901052501
495-008	495-007	08/07/2019	105.00		CHEF MENTEUR HW	LAFON DR	PSLS	201901052501
495-009	495-008	08/07/2019	211.00		CHEF MENTEUR HW	LAFON DR	PSLS	201901052501
495-010	495-009	08/07/2019	102.00		CHEF MENTEUR HW	LAFON DR	PSLS	201901052501
495-011	495-010	08/07/2019	401.00		CHEF MENTEUR HW	LAFON DR	PSLS	201901052501
495-012	495-011	08/08/2019	260.00		CHEF MENTEUR HW	LAFON DR	PSLS	201901052501
495-013	495-012	08/08/2019	174.00		CHEF MENTEUR HW	LAFON DR	PSLS	201901052501
495-014	495-013	08/08/2019	20.00		CHEF MENTEUR HW	LAFON DR	PSLS	201901052501
495-015	495-014	08/12/2019	85.00		CHEF MENTEUR HW	LAFON DR	PSLS	201901052501
495-016	464-016	08/08/2019	103.00		WILSON	CHEF MENTEUR HW	PSLS	201901052501
495-017	495-016	08/08/2019	34.00		WILSON	CHEF MENTEUR HW	PSLS	201901052501
495-018	495-007	08/08/2019	280.00		WILSON	OLD GENTILLY RD	PSLS	201901052501
495-019	495-018	08/08/2019	250.00		WILSON	OLD GENTILLY RD	PSLS	201901052501
495-020	495-019	08/08/2019	19.00		OLD GENTILLY RD	WILSON	PSLS	201901052501
495-021	495-020	08/08/2019	308.00		OLD GENTILLY RD	LAFON DR	PSLS	201901052501
495-022	495-021	08/08/2019	310.00		OLD GENTILLY RD	LAFON DR	PSLS	201901052501
495-023	496-011	08/08/2019	110.00		OLD GENTILLY RD	PARKWAY DR	PSLS	201901052501
495-025	495-024	08/08/2019	135.00		OLD GENTILLY RD	PARKWAY DR	PSLS	201901052501
495-026	495-025	08/08/2019	262.00		OLD GENTILLY RD	MIDLOTHAN	PSLS	201901052501
495-027	495-026	08/09/2019	264.00		OLD GENTILLY RD	ELAINE	PSLS	201901052501
495-028	479-004	08/09/2019	365.00		ALMONASTER AV	ELAINE	PSLS	201901052501
495-029	495-028	08/09/2019	360.00		ALMONASTER AV	ELAINE	PSLS	201901052501
495-030	495-029	08/09/2019	364.00		ALMONASTER AV	ELAINE	PSLS	201901052501
495-031	495-030	08/09/2019	365.00		ALMONASTER AV	ELAINE	PSLS	201901052501
495-032	495-031	08/09/2019	310.00		ALMONASTER AV	ELAINE	PSLS	201901052501
495-033	495-032	08/09/2019	90.00		ALMONASTER AV	ELAINE	PSLS	201901052501
495-034	495-033	08/09/2019	102.00		ALMONASTER AV	ELAINE	PSLS	201901052501
495-035	495-034	08/09/2019	406.00		ALMONASTER AV	ELAINE	PSLS	201901052501
495-036	495-035	08/09/2019	358.00		ALMONASTER AV	ELAINE	PSLS	201901052501
495-037	495-036	08/09/2019	423.00		ALMONASTER AV	ELAINE	PSLS	201901052501
495-038	495-037	08/09/2019	357.00		ALMONASTER AV	ELAINE	PSLS	201901052501
495-039	495-038	08/09/2019	22.00		ALMONASTER AV	ELAINE	PSLS	201901052501
495-040	495-038	08/09/2019	320.00		ELAINE	OLD GENTILLY RD	PSLS	201901052501
495-041	495-040	08/12/2019	320.00		ELAINE	OLD GENTILLY RD	PSLS	201901052501
495-042	495-041	08/12/2019	320.00		ELAINE	OLD GENTILLY RD	PSLS	201901052501
495-043	495-033	08/12/2019	421.00		ALMONASTER AV	ELAINE	PSLS	201901132801
495-044	495-043	08/12/2019	328.00		ALMONASTER AV	ELAINE	PSLS	201901132801
495-045	495-044	08/12/2019	328.00		ALMONASTER AV	ELAINE	PSLS	201901132801
495-046	495-045	08/12/2019	325.00		ALMONASTER AV	ELAINE	PSLS	201901132801

<u>STRUCT 1</u>	<u>STRUCT 2</u>	<u>COMPDATE</u>	<u>LENGTH</u>	<u>ADDRESS</u>	<u>STREET</u>	<u>CROSS STREET</u>	<u>ACTIVITY</u>	<u>WO_NO</u>
495-047	495-046	08/12/2019	330.00		ALMONASTER AV	MIDLOTHAN	PSLS	201901132801
495-048	495-047	08/12/2019	329.00		ALMONASTER AV	PARKWAY DR	PSLS	201901132801
495-049	495-048	08/13/2019	91.00		PARKWAY DR	GERANIUM LN	PSLS	201901132801
495-050	495-049	08/13/2019	300.00		PARKWAY DR	GERANIUM LN	PSLS	201901132801
495-051	495-050	08/13/2019	295.00		PARKWAY DR	GERANIUM LN	PSLS	201901132801
495-052	464-073	08/13/2019	97.00		CHEF MENTEUR HW	LAFON DR	PSLS	201901132801
495-054	495-015	08/13/2019	15.00		CHEF MENTEUR HW	LAFON DR	PSLS	201901132801
495-054	495-053	08/13/2019	115.00		CHEF MENTEUR HW	LAFON DR	PSLS	201901132801
495-LS1	495-015	08/23/2019	115.00		CHEF MENTEUR HW	LAFON DR	PSLS	201901132801
496-003	496-001	08/13/2019	395.00		CHEF MENTEUR HW	GENTILLY RD	PSLS	201901132801
496-004	496-003	08/13/2019	470.00		CHEF MENTEUR HW	GENTILLY RD	PSLS	201901132801
496-005	496-004	08/13/2019	476.00		CHEF MENTEUR HW	GENTILLY RD	PSLS	201901132801
496-006	496-005	08/14/2019	472.00		CHEF MENTEUR HW	GENTILLY RD	PSLS	201901132801
496-007	496-006	08/14/2019	455.00		CHEF MENTEUR HW	GENTILLY RD	PSLS	201901132801
496-008	496-007	08/14/2019	365.00		CHEF MENTEUR HW	GENTILLY RD	PSLS	201901132801
496-009	496-008	08/14/2019	97.00		CHEF MENTEUR HW	GENTILLY RD	PSLS	201901132801
496-010	496-029	08/14/2019	250.00		DODT AV	OLD GENTILLY RD	PSLS	201901132801
496-011	496-010	08/14/2019	180.00		DODT AV	OLD GENTILLY RD	PSLS	201901132801
496-012	496-011	08/15/2019	235.00		OLD GENTILLY RD	CROWDER BL	PSLS	201901132801
496-013	496-012	08/15/2019	240.00		OLD GENTILLY RD	CROWDER BL	PSLS	201901132801
496-014	496-013	08/15/2019	367.00		OLD GENTILLY RD	CROWDER BL	PSLS	201901132801
496-015	496-014	08/15/2019	366.00		OLD GENTILLY RD	CROWDER BL	PSLS	201901132801
496-016	496-015	08/15/2019	250.00		OLD GENTILLY RD	CAMELIA	PSLS	201901132801
496-017	496-016	08/15/2019	248.00		OLD GENTILLY RD	CAMELIA	PSLS	201901132801
496-018	496-017	08/20/2019	332.00		OLD GENTILLY RD	CAMELIA	PSLS	201901132801
496-019	496-018	08/20/2019	333.00		OLD GENTILLY RD	CAMELIA	PSLS	201901132801
496-020	496-019	08/20/2019	339.00		OLD GENTILLY RD	CAMELIA	PSLS	201901132801
496-021	496-020	08/20/2019	305.00		OLD GENTILLY RD	OLEANDER	PSLS	201901132801
496-022	496-021	08/20/2019	303.00		OLD GENTILLY RD	VERBENA	PSLS	201901132801
496-023	496-022	08/20/2019	162.00		OLD GENTILLY RD	CARNATION LN	PSLS	201901132801
496-024	497-019	08/20/2019	310.00		CHEF MENTEUR HW	GENTILLY RD	PSLS	201901132801
496-025	496-024	08/20/2019	32.00		CHEF MENTEUR HW	GENTILLY RD	PSLS	201901132801
496-026	496-025	08/20/2019	193.00		CHEF MENTEUR HW	GENTILLY RD	PSLS	201901132801
496-027	496-026	08/21/2019	50.00		CHEF MENTEUR HW	GENTILLY RD	PSLS	201901132801
496-029	496-028	08/21/2019	40.00		DODT AV	OLD GENTILLY RD	PSLS	201901132801
497-002	497-001	08/21/2019	120.00		GENTILLY RD	MC COY	PSLS	201901132801
497-003	497-001	08/21/2019	335.00		MC COY	OLD GENTILLY RD	PSLS	201901132801
497-004	497-003	08/21/2019	326.00		MC COY	OLD GENTILLY RD	PSLS	201901132801
497-005	497-004	08/21/2019	320.00		MC COY	OLD GENTILLY RD	PSLS	201901132801
497-006	497-001	08/21/2019	235.00		GENTILLY RD	DARBY	PSLS	201901132801
497-007	497-006	08/21/2019	319.00		DARBY	OLD GENTILLY RD	PSLS	201901132801

<u>STRUCT 1</u>	<u>STRUCT 2</u>	<u>COMPDATE</u>	<u>LENGTH</u>	<u>ADDRESS</u>	<u>STREET</u>	<u>CROSS STREET</u>	<u>ACTIVITY</u>	<u>WO_NO</u>
497-008	497-007	08/21/2019	322.00		DARBY	OLD GENTILLY RD	PSLS	201901132801
497-009	497-008	08/22/2019	346.00		DARBY	OLD GENTILLY RD	PSLS	201901132801
497-010	497-006	08/22/2019	102.00		GENTILLY RD	DARBY	PSLS	201901132801
497-011	497-010	08/22/2019	401.00		GENTILLY RD	DARBY	PSLS	201901132801
497-012	497-021	08/23/2019	285.00		CHEF MENTEUR HW	READ BL	PSLS	201901132801
497-013	497-021	08/23/2019	360.00		CHEF MENTEUR HW	MC COY	PSLS	201901132801
497-014	497-013	08/22/2019	351.00		CHEF MENTEUR HW	MC COY	PSLS	201901132801
497-015	497-014	08/22/2019	335.00		CHEF MENTEUR HW	MC COY	PSLS	201901132801
497-016	473-020	08/22/2019	135.00		MARQUE DR	CHEF MENTEUR HW	PSLS	201901132801
497-017	497-016	08/22/2019	345.00		CHEF MENTEUR HW	GENTILLY RD	PSLS	201901132801
497-018	497-017	08/22/2019	333.00		CHEF MENTEUR HW	GENTILLY RD	PSLS	201901132801
497-019	497-018	08/22/2019	335.00		CHEF MENTEUR HW	GENTILLY RD	PSLS	201901132801
497-020	496-023	08/23/2019	135.00		GENTILLY RD	ROSE AV	PSLS	201901132801
497-021	474-120	08/23/2019	90.00		LURLINE	CHEF MENTEUR HW	PSLS	201901132801
500-002	500-001	08/23/2019	18.00		MICHOUD BL	CHEF MENTEUR HW	PSLS	201901132801
500-003	500-002	08/26/2019	350.00		MICHOUD BL	CHEF MENTEUR HW	PSLS	201901213901
500-005	500-004	08/26/2019	253.00		MICHOUD BL	CHEF MENTEUR HW	PSLS	201901213901
500-006	500-005	08/26/2019	186.00		MICHOUD BL	CHEF MENTEUR HW	PSLS	201901213901
500-007	500-035	09/06/2019	365.00		CHEF MENTEUR HW	ALCEE FORTIER BL	PSLS	201901213901
500-008	500-007	08/26/2019	148.00		CHEF MENTEUR HW	ALCEE FORTIER BL	PSLS	201901213901
500-009	500-008	08/26/2019	312.00		CHEF MENTEUR HW	ALCEE FORTIER BL	PSLS	201901213901
500-010	500-035	09/06/2019	433.00		CHEF MENTEUR HW	PARIS RD	PSLS	201901213901
500-011	500-010	08/26/2019	425.00		CHEF MENTEUR HW	PARIS RD	PSLS	201901213901
500-012	500-011	08/27/2019	425.00		CHEF MENTEUR HW	PARIS RD	PSLS	201901213901
500-013	500-012	08/27/2019	296.00		CHEF MENTEUR HW	PARIS RD	PSLS	201901213901
500-014	500-013	08/27/2019	249.00		CHEF MENTEUR HW	PARIS RD	PSLS	201901213901
500-015	500-004	08/28/2019	200.00		MICHOUD BL	CARRERE CT	PSLS	201901213901
500-016	500-015	08/28/2019	338.00		MICHOUD BL	CARRERE CT	PSLS	201901213901
500-017	500-016	08/28/2019	146.00		MICHOUD BL	CARRERE CT	PSLS	201901213901
500-018	500-017	08/28/2019	302.00		CARRERE CT	MICHOUD BL	PSLS	201901213901
500-019	500-018	08/28/2019	293.00		CARRERE CT	MICHOUD BL	PSLS	201901213901
500-020	500-019	08/28/2019	309.00		CARRERE CT	MICHOUD BL	PSLS	201901213901
500-021	500-017	08/28/2019	195.00		MICHOUD BL	CARRERE CT	PSLS	201901213901
500-022	500-021	08/28/2019	330.00		MICHOUD BL	CARRERE CT	PSLS	201901213901
500-023	500-022	08/28/2019	14.00		MICHOUD BL	CARRERE CT	PSLS	201901213901
500-024	500-023	08/28/2019	130.00		MICHOUD BL	CARRERE CT	PSLS	201901213901
500-025	500-024	08/28/2019	294.00		CARRERE CT	MICHOUD BL	PSLS	201901213901
500-026	500-025	08/28/2019	305.00		CARRERE CT	MICHOUD BL	PSLS	201901213901
500-027	500-026	08/29/2019	303.00		CARRERE CT	MICHOUD BL	PSLS	201901213901
500-028	500-027	08/29/2019	65.00		CARRERE CT	MICHOUD BL	PSLS	201901213901
500-029	500-028	08/29/2019	294.00		CARRERE CT	MICHOUD BL	PSLS	201901213901

<u>STRUCT 1</u>	<u>STRUCT 2</u>	<u>COMPDATE</u>	<u>LENGTH</u>	<u>ADDRESS</u>	<u>STREET</u>	<u>CROSS STREET</u>	<u>ACTIVITY</u>	<u>WO_NO</u>
500-030	500-029	08/29/2019	290.00		CARRERE CT	MICHOUD BL	PSLS	201901213901
500-031	500-024	08/29/2019	270.00		MICHOUD BL	OLD GENTILLY RD	PSLS	201901213901
500-032	500-031	08/29/2019	265.00		MICHOUD BL	OLD GENTILLY RD	PSLS	201901213901
500-033	500-032	08/30/2019	43.00		MICHOUD BL	OLD GENTILLY RD	PSLS	201901213901
500-034	500-033	09/03/2019	98.00		MICHOUD BL	OLD GENTILLY RD	PSLS	201901213901
500-035	500-006	09/06/2019	230.00		MICHOUD BL	CHEF MENTEUR HW	PSLS	201901213901
501-001	500-003	09/03/2019	353.00		L&N RAILROAD	W POCHE CT	PSLS	201901213901
501-002	501-025	09/06/2019	5.00		L&N RAILROAD	SERVITUDE	PSLS	201901213901
501-004	501-003	09/03/2019	208.00		W POCHE CT	L&N RAILROAD	PSLS	201901213901
501-005	501-004	09/03/2019	168.00		W POCHE CT	L&N RAILROAD	PSLS	201901213901
501-006	501-005	09/03/2019	162.00		W POCHE CT	L&N RAILROAD	PSLS	201901213901
501-007	501-006	09/03/2019	318.00		W POCHE CT	L&N RAILROAD	PSLS	201901213901
501-008	501-007	09/03/2019	334.00		W POCHE CT	L&N RAILROAD	PSLS	201901213901
501-009	501-008	09/03/2019	334.00		W POCHE CT	L&N RAILROAD	PSLS	201901213901
501-010	501-009	09/04/2019	391.00		W POCHE CT	L&N RAILROAD	PSLS	201901213901
501-011	501-002	09/04/2019	335.00		L&N RAILROAD	W POCHE CT	PSLS	201901213901
501-012	501-011	09/04/2019	335.00		L&N RAILROAD	SERVITUDE	PSLS	201901213901
501-013	501-012	09/04/2019	308.00		L&N RAILROAD	W POCHE CT	PSLS	201901213901
501-014	501-013	09/04/2019	310.00		L&N RAILROAD	W POCHE CT	PSLS	201901213901
501-015	501-014	09/04/2019	310.00		L&N RAILROAD	W POCHE CT	PSLS	201901213901
501-016	501-015	09/04/2019	308.00		L&N RAILROAD	W POCHE CT	PSLS	201901213901
501-017	500-009	09/04/2019	402.00		CHEF MENTEUR HW	MICHOUD BL	PSLS	201901213901
501-018	501-017	09/05/2019	397.00		CHEF MENTEUR HW	MICHOUD BL	PSLS	201901213901
501-019	501-018	09/05/2019	367.00		CHEF MENTEUR HW	MICHOUD BL	PSLS	201901213901
501-020	502-013	09/05/2019	366.00		CHEF MENTEUR HW	ALCEE FORTIER BL	PSLS	201901213901
501-021	501-020	09/05/2019	326.00		CHEF MENTEUR HW	ALCEE FORTIER BL	PSLS	201901213901
501-022	501-019	09/05/2019	303.00		CHEF MENTEUR HW	ALCEE FORTIER BL	PSLS	201901213901
501-023	501-022	09/05/2019	107.00		CHEF MENTEUR HW	MICHOUD BL	PSLS	201901213901
502-002	502-001	09/05/2019	342.00		OLD GENTILLY RD	SATURN BL	PSLS	201901213901
502-003	502-002	09/06/2019	340.00		OLD GENTILLY RD	SATURN BL	PSLS	201901213901
502-004	502-001	09/06/2019	394.00		OLD GENTILLY RD	SATURN BL	PSLS	201901213901
502-005	502-004	09/06/2019	394.00		OLD GENTILLY RD	SATURN BL	PSLS	201901213901
502-006	502-005	09/06/2019	508.00		OLD GENTILLY RD	SATURN BL	PSLS	201901213901
502-007	502-001	09/06/2019	90.00		OLD GENTILLY RD	SATURN BL	PSLS	201901213901
502-008	502-007	09/10/2019	95.00		GENTILLY RD	SATURN BL	PSLS	201901310401
502-009	486-066	09/10/2019	185.00		CHEF MENTEUR HW	OLD GENTILLY RD	PSLS	201901310401
502-010	502-009	09/10/2019	359.00		CHEF MENTEUR HW	OLD GENTILLY RD	PSLS	201901310401
502-011	502-010	09/10/2019	401.00		CHEF MENTEUR HW	OLD GENTILLY RD	PSLS	201901310401
502-012	502-011	09/10/2019	388.00		CHEF MENTEUR HW	OLD GENTILLY RD	PSLS	201901310401
502-013	502-012	09/16/2019	392.00		CHEF MENTEUR HW	OLD GENTILLY RD	PSLS	201901310401
503-002	503-001	09/16/2019	87.00		INDUSTRIAL PK	CHEF MENTEUR HW	PSLS	201901310401



<u>STRUCT 1</u>	<u>STRUCT 2</u>	<u>COMPDATE</u>	<u>LENGTH</u>	<u>ADDRESS</u>	<u>STREET</u>	<u>CROSS STREET</u>	<u>ACTIVITY</u>	<u>WO_NO</u>
503-003	503-002	09/16/2019	186.00		INDUSTRIAL PK	CHEF MENTEUR HW	PSLS	201901310401
503-004	503-003	09/16/2019	267.00		INDUSTRIAL PK	CHEF MENTEUR HW	PSLS	201901310401
503-005	503-001	09/16/2019	121.00		INDUSTRIAL PK	CHEF MENTEUR HW	PSLS	201901310401
503-006	503-005	09/16/2019	195.00		INDUSTRIAL PK	CHEF MENTEUR HW	PSLS	201901310401
503-009	503-008	09/16/2019	403.00		INDUSTRIAL PK	INTRACOASTAL DR	PSLS	201901310401
503-010	503-009	09/16/2019	400.00		INDUSTRIAL PK	INTRACOASTAL DR	PSLS	201901310401
504-001	500-032	09/16/2019	400.00		MICHOUD BL	OLD GENTILLY RD	PSLS	201901310401
504-003	504-001	09/17/2019	197.00		MICHOUD BL	OLD GENTILLY RD	PSLS	201901310401
504-004	504-003	09/17/2019	48.00		MICHOUD BL	OLD GENTILLY RD	PSLS	201901310401
504-005	504-003	09/17/2019	404.00		MICHOUD BL	OLD GENTILLY RD	PSLS	201901310401
504-006	504-005	09/17/2019	101.00		MICHOUD BL	OLD GENTILLY RD	PSLS	201901310401
504-007	504-006	09/17/2019	100.00		GENTILLY RD	MICHOUD BL	PSLS	201901310401
504-008	504-007	09/17/2019	25.00		GENTILLY RD	MICHOUD BL	PSLS	201901310401
504-009	504-008	09/17/2019	30.00		GENTILLY RD	MICHOUD BL	PSLS	201901310401
504-010	504-009	09/17/2019	370.00		OLD GENTILLY RD	MICHOUD BL	PSLS	201901310401
504-011	504-010	09/17/2019	100.00		OLD GENTILLY RD	MICHOUD BL	PSLS	201901310401
504-012	504-011	09/17/2019	30.00		OLD GENTILLY RD	MICHOUD BL	PSLS	201901310401
504-013	504-012	09/17/2019	60.00		OLD GENTILLY RD	MICHOUD BL	PSLS	201901310401
504-014	504-013	09/17/2019	250.00		OLD GENTILLY RD	MICHOUD BL	PSLS	201901310401
504-015	504-014	09/24/2019	160.00		OLD GENTILLY RD	MICHOUD BL	PSLS	201901310401
504-016	504-015	09/24/2019	235.00		OLD GENTILLY RD	MICHOUD BL	PSLS	201901310401
504-017	504-016	09/24/2019	140.00		OLD GENTILLY RD	MICHOUD BL	PSLS	201901310401
504-018	504-017	09/24/2019	60.00		OLD GENTILLY RD	MICHOUD BL	PSLS	201901310401
504-019	504-013	09/24/2019	120.00		OLD GENTILLY RD	MICHOUD BL	PSLS	201901310401
504-020	501-010	09/10/2019	390.00		W POCHE CT	OLD GENTILLY RD	PSLS	201901310401
504-020	504-010	09/24/2019	390.00		W POCHE CT	OLD GENTILLY RD	PSLS	201901310401
504-021	504-020	09/24/2019	344.00		W POCHE CT	OLD GENTILLY RD	PSLS	201901310401
505-006	505-083	09/25/2019	290.00		W RENAISSANCE CT	LAKE CARMEL DR	PSLS	201901310401
505-007	505-006	09/24/2019	130.00		LAKE CARMEL DR	W RENAISSANCE CT	PSLS	201901310401
505-008	505-007	09/24/2019	22.00		LAKE CARMEL DR	BEAUVOIR CT	PSLS	201901310401
505-009	505-008	09/24/2019	91.00		LAKE CARMEL DR	BEAUVOIR CT	PSLS	201901310401
505-010	505-009	09/24/2019	222.00		BEAUVOIR CT	LAKE CARMEL DR	PSLS	201901310401
505-011	505-010	06/25/2019	250.00		BEAUVOIR CT	LAKE CARMEL DR	PSLS	201900906901
505-012	505-011	06/25/2019	251.00		BEAUVOIR CT	CHANELLE CT	PSLS	201900906901
505-013	505-012	06/25/2019	150.00		BEAUVOIR CT	CHANELLE CT	PSLS	201900906901
505-014	505-009	09/24/2019	155.00		LAKE CARMEL DR	BEAUVOIR CT	PSLS	201901310401
505-015	505-014	09/24/2019	250.00		LAKE CARMEL DR	BEAUVOIR CT	PSLS	201901310401
505-016	505-015	09/24/2019	210.00		LAKE CARMEL DR	CHATELAIN CT	PSLS	201901310401
505-017	505-016	09/24/2019	145.00		LAKE CARMEL DR	CHATELAIN CT	PSLS	201901310401
505-018	505-017	09/24/2019	140.00		CHATELAIN CT	LAKE CARMEL DR	PSLS	201901310401
505-019	505-018	06/25/2019	185.00		CHATELAIN CT	LAKE CARMEL DR	PSLS	201900906901

<u>STRUCT 1</u>	<u>STRUCT 2</u>	<u>COMPDATE</u>	<u>LENGTH</u>	<u>ADDRESS</u>	<u>STREET</u>	<u>CROSS STREET</u>	<u>ACTIVITY</u>	<u>WO_NO</u>
505-020	505-019	06/25/2019	135.00		CHATELAIN CT	LAKE CARMEL DR	PSLS	201900906901
505-021	505-019	06/25/2019	60.00		CHATELAIN CT	LAKE CARMEL DR	PSLS	201900906901
505-022	505-021	06/26/2019	20.00		CHATELAIN CT	LAKE CARMEL DR	PSLS	201900906901
505-023	505-022	06/26/2019	300.00		CHATELAIN CT	LAKE CARMEL DR	PSLS	201900906901
505-024	505-023	06/26/2019	283.00		CHATELAIN CT	CARMEL PL	PSLS	201900906901
505-025	505-024	06/26/2019	390.00		CHATELAIN CT	CARMEL PL	PSLS	201900906901
505-026	505-025	06/27/2019	50.00		CARMEL PL	CHATELAIN DR	PSLS	201900906901
505-027	505-006	09/25/2019	174.00		N LAKE CARMEL DR	W RENAISSANCE CT	PSLS	201901310401
505-028	505-027	06/27/2019	265.00		N LAKE CARMEL DR	E RENAISSANCE CT	PSLS	201900906901
505-029	505-028	06/27/2019	275.00		N LAKE CARMEL DR	E RENAISSANCE CT	PSLS	201900906901
505-030	505-029	06/28/2019	282.00		N LAKE CARMEL DR	WAYSIDE DR	PSLS	201900906901
505-031	505-030	06/28/2019	400.00		WAYSIDE DR	N LAKE CARMEL DR	PSLS	201900906901
505-032	505-031	06/28/2019	400.00		WAYSIDE DR	PARLANGE CT	PSLS	201900906901
505-033	505-006	09/25/2019	298.00		W RENAISSANCE CT	MC RAVEN CT	PSLS	201901310401
505-034	505-033	06/28/2019	305.00		MC RAVEN CT	W RENAISSANCE CT	PSLS	201900906901
505-035	505-034	06/28/2019	390.00		MC RAVEN CT	E RENAISSANCE CT	PSLS	201900906901
505-036	505-035	06/28/2019	75.00		E RENAISSANCE CT	MC RAVEN CT	PSLS	201900906901
505-037	505-035	06/28/2019	36.00		E RENAISSANCE CT	MC RAVEN CT	PSLS	201900906901
505-038	505-037	06/28/2019	119.00		E RENAISSANCE CT	JEANNE CT	PSLS	201900906901
505-039	505-038	06/29/2019	162.00		E RENAISSANCE CT	JEANNE CT	PSLS	201900906901
505-040	505-039	06/29/2019	176.00		E RENAISSANCE CT	PARLANGE CT	PSLS	201900906901
505-041	505-040	06/29/2019	95.00		E RENAISSANCE CT	PARLANGE CT	PSLS	201900906901
505-042	505-041	06/29/2019	261.00		PARLANGE CT	WAYSIDE DR	PSLS	201900906901
505-043	505-042	06/30/2019	430.00		WAYSIDE DR	ASHLAND DR	PSLS	201900906901
505-044	505-041	07/07/2019	94.00		E RENAISSANCE CT	PARLANGE CT	PSLS	201900906901
505-045	505-044	06/30/2019	275.00		E RENAISSANCE CT	CHANELLE CT	PSLS	201900906901
505-046	505-045	06/30/2019	71.00		E RENAISSANCE CT	ASHLAND DR	PSLS	201900906901
505-047	505-046	06/30/2019	164.00		E RENAISSANCE CT	ASHLAND DR	PSLS	201900906901
505-048	505-047	07/02/2019	308.00		ASHLAND DR	WAYSIDE DR	PSLS	201900906901
505-049	505-047	07/02/2019	150.00		E RENAISSANCE CT	ASHLAND DR	PSLS	201900906901
505-050	505-049	07/02/2019	161.00		E RENAISSANCE CT	SHADOWLAWN AV	PSLS	201900906901
505-051	505-050	09/25/2019	225.00		SHADOWLAWN AV	I-10 SERVICE RD	PSLS	201901310401
505-052	505-033	07/02/2019	174.00		W RENAISSANCE CT	JEANNE CT	PSLS	201900906901
505-053	505-052	07/02/2019	56.00		W RENAISSANCE CT	JEANNE CT	PSLS	201900906901
505-054	505-053	07/02/2019	255.00		JEANNE CT	W RENAISSANCE CT	PSLS	201900906901
505-055	505-054	07/02/2019	225.00		JEANNE CT	E RENAISSANCE CT	PSLS	201900906901
505-056	505-052	07/02/2019	85.00		W RENAISSANCE CT	JEANNE CT	PSLS	201900906901
505-057	505-056	07/02/2019	149.00		W RENAISSANCE CT	PARLANGE CT	PSLS	201900906901
505-058	505-057	07/03/2019	349.00		PARLANGE CT	E RENAISSANCE CT	PSLS	201900906901
505-059	505-058	07/03/2019	150.00		PARLANGE CT	E RENAISSANCE CT	PSLS	201900906901
505-060	505-057	07/03/2019	164.00		W RENAISSANCE CT	CHANELLE CT	PSLS	201900906901

<u>STRUCT 1</u>	<u>STRUCT 2</u>	<u>COMPDATE</u>	<u>LENGTH</u>	<u>ADDRESS</u>	<u>STREET</u>	<u>CROSS STREET</u>	<u>ACTIVITY</u>	<u>WO_NO</u>
505-061	505-060	07/03/2019	107.00		W RENAISSANCE CT	CHANELLE CT	PSLS	201900906901
505-062	505-061	07/03/2019	212.00		CHANELLE CT	BEAUVOIR CT	PSLS	201900906901
505-063	505-062	07/03/2019	90.00		BEAUVOIR CT	CARMEL PL	PSLS	201900906901
505-064	505-063	07/03/2019	120.00		BEAUVOIR CT	CARMEL PL	PSLS	201900906901
505-065	505-077	07/06/2019	50.00		BEAUVOIR CT	CARMEL PL	PSLS	201900906901
505-066	505-065	07/03/2019	8.00		BEAUVOIR CT	CARMEL PL	PSLS	201900906901
505-067	505-061	07/03/2019	300.00		CHANELLE CT	W RENAISSANCE CT	PSLS	201900906901
505-068	505-067	07/04/2019	260.00		CHANELLE CT	E RENAISSANCE CT	PSLS	201900906901
505-069	505-061	07/04/2019	156.00		W RENAISSANCE CT	ASHLAND DR	PSLS	201900906901
505-070	505-069	07/04/2019	100.00		W RENAISSANCE CT	ASHLAND DR	PSLS	201900906901
505-071	505-070	07/04/2019	280.00		ASHLAND DR	W RENAISSANCE CT	PSLS	201900906901
505-072	505-071	07/04/2019	288.00		ASHLAND DR	E RENAISSANCE CT	PSLS	201900906901
505-073	505-070	07/04/2019	166.00		W RENAISSANCE CT	ASHLAND DR	PSLS	201900906901
505-074	505-073	07/04/2019	123.00		W RENAISSANCE CT	SHADOWLAWN AV	PSLS	201900906901
505-075	505-074	07/06/2019	115.00		W RENAISSANCE CT	SHADOWLAWN AV	PSLS	201900906901
505-076	505-075	07/06/2019	100.00		W RENAISSANCE CT	SHADOWLAWN AV	PSLS	201900906901
505-077	505-064	09/25/2019	50.00		BEAUVOIR CT	CARMEL PL	PSLS	201901310401
505-078	505-077	07/07/2019	170.00		CARMEL PL	CHATELAIN DR	PSLS	201900906901
505-079	505-078	07/07/2019	68.00		CARMEL PL	CHATELAIN DR	PSLS	201900906901
505-080	505-079	07/07/2019	350.00		CARMEL PL	CHATELAIN DR	PSLS	201900906901
505-081	505-026	07/07/2019	140.00		CARMEL PL	BEAUVOIR CT	PSLS	201900906901
505-082	505-081	07/07/2019	240.00		CARMEL PL	BEAUVOIR CT	PSLS	201900906901
506-002	506-001	09/25/2019	21.00		MORRISON RD	SCOTTWOOD	PSLS	201901310401
506-003	506-002	09/25/2019	20.00		MORRISON RD	SCOTTWOOD DR	PSLS	201901310401
506-004	506-001	09/25/2019	165.00		MORRISON RD	SCOTTWOOD DR	PSLS	201901310401
506-005	506-004	09/25/2019	250.00		MORRISON RD	JONLEE DR	PSLS	201901310401
506-006	506-005	09/25/2019	150.00		MORRISON RD	JONLEE DR	PSLS	201901310401
506-007	506-005	09/25/2019	351.00		JONLEE DR	MORRISON RD	PSLS	201901310401
506-008	506-007	09/25/2019	360.00		JONLEE DR	CURRAN BL	PSLS	201901310401
506-009	506-008	09/25/2019	360.00		JONLEE DR	CURRAN BL	PSLS	201901310401
506-010	506-004	09/25/2019	303.00		SCOTTWOOD DR	MORRISON RD	PSLS	201901310401
506-011	506-010	09/25/2019	300.00		SCOTTWOOD DR	CURRAN BL	PSLS	201901310401
506-012	506-011	09/25/2019	301.00		SCOTTWOOD DR	CURRAN BL	PSLS	201901310401
506-013	506-012	09/25/2019	179.00		SCOTTWOOD DR	CURRAN BL	PSLS	201901310401
506-014	506-001	09/24/2019	160.00		MORRISON RD	BRIARWOOD DR	PSLS	201901412301
506-015	506-014	09/24/2019	338.00		BRIARWOOD DR	MORRISON RD	PSLS	201901412301
506-016	506-015	09/24/2019	319.00		BRIARWOOD DR	CURRAN BL	PSLS	201901412301
506-017	506-016	09/24/2019	237.00		BRIARWOOD DR	CURRAN BL	PSLS	201901412301
506-018	506-017	09/24/2019	250.00		BRIARWOOD DR	CURRAN BL	PSLS	201901412301
506-019	506-018	09/24/2019	240.00		CURRAN BL	SCOTTWOOD DR	PSLS	201901412301
506-020	506-019	09/24/2019	337.00		SCOTTWOOD DR	CURRAN BL	PSLS	201901412301

<u>STRUCT 1</u>	<u>STRUCT 2</u>	<u>COMPDATE</u>	<u>LENGTH</u>	<u>ADDRESS</u>	<u>STREET</u>	<u>CROSS STREET</u>	<u>ACTIVITY</u>	<u>WO_NO</u>
506-021	506-020	09/24/2019	300.00		SCOTTWOOD DR	HAYNE BL	PSLS	201901412301
506-022	506-021	09/25/2019	300.00		SCOTTWOOD DR	HAYNE BL	PSLS	201901412301
506-023	506-022	09/25/2019	302.00		SCOTTWOOD DR	HAYNE BL	PSLS	201901412301
506-024	506-019	09/25/2019	250.00		CURRAN BL	REINDEER	PSLS	201901412301
506-025	506-024	09/25/2019	325.00		REINDEER	POLYANNA	PSLS	201901412301
506-026	506-025	09/25/2019	190.00		REINDEER	POLYANNA	PSLS	201901412301
506-027	506-026	09/25/2019	105.00		POLYANNA	REINDEER	PSLS	201901412301
506-028	506-026	09/25/2019	210.00		POLYANNA	REINDEER	PSLS	201901412301
506-029	506-024	09/25/2019	351.00		CURRAN BL	JONLEE DR	PSLS	201901412301
506-030	506-029	09/25/2019	293.00		CURRAN BL	JONLEE DR	PSLS	201901412301
506-031	506-029	09/25/2019	153.00		CHRISTOPHER CT	GANNON RD	PSLS	201901412301
506-032	506-031	09/25/2019	325.00		CHRISTOPHER CT	GANNON RD	PSLS	201901412301
506-033	506-018	09/26/2019	300.00		BRIARWOOD DR	TRICIA CT	PSLS	201901412301
506-034	506-033	09/26/2019	155.00		BRIARWOOD DR	TRICIA CT	PSLS	201901412301
506-035	506-034	09/26/2019	180.00		BRIARWOOD DR	TRICIA CT	PSLS	201901412301
506-036	506-035	09/26/2019	310.00		BRIARWOOD DR	HAYNE BL	PSLS	201901412301
506-037	506-036	09/26/2019	300.00		BRIARWOOD DR	HAYNE BL	PSLS	201901412301
506-038	506-037	09/26/2019	15.00		BRIARWOOD DR	HAYNE BL	PSLS	201901412301
506-039	506-038	09/26/2019	15.00		HAYNE BL	BRIARWOOD DR	PSLS	201901412301
506-040	506-039	09/26/2019	192.00		HAYNE BL	DARLENE CT	PSLS	201901412301
506-042	506-040	09/26/2019	289.00		DARLENE CT	HAYNE BL	PSLS	201901412301
506-043	506-042	09/26/2019	204.00		DARLENE CT	HAYNE BL	PSLS	201901412301
506-044	506-018	09/26/2019	250.00		CURRAN BL	TRICIA CT	PSLS	201901412301
506-045	506-044	10/07/2019	117.00		CURRAN BL	TRICIA CT	PSLS	201901412301
506-046	506-044	10/07/2019	284.00		TRICIA CT	CURRAN BL	PSLS	201901412301
506-047	506-046	10/07/2019	238.00		TRICIA CT	BRIARWOOD DR	PSLS	201901412301
506-048	506-047	10/07/2019	150.00		TRICIA CT	BRIARWOOD DR	PSLS	201901412301
506-049	506-014	10/07/2019	275.00		MORRISON RD	TRICIA CT	PSLS	201901412301
506-051	506-049	10/07/2019	350.00		TRICIA CT	MORRISON RD	PSLS	201901412301
506-052	506-051	10/07/2019	335.00		TRICIA CT	CURRAN BL	PSLS	201901412301
506-053	506-052	10/08/2019	365.00		TRICIA CT	CURRAN BL	PSLS	201901412301
506-054	490-046	10/08/2019	327.00		MORRISON RD	GANNON RD	PSLS	201901412301
506-055	506-054	10/08/2019	80.00		MORRISON RD	GANNON CANAL	PSLS	201901412301
506-056	508-013	10/08/2019	260.00		MORRISON RD	PINERIDGE	PSLS	201901412301
506-057	506-056	10/08/2019	123.00		PINERIDGE	PARTRIDGE LN	PSLS	201901412301
506-058	506-057	10/08/2019	394.00		PINERIDGE	QUAIL CREEK LN	PSLS	201901412301
506-059	506-058	10/08/2019	395.00		PINERIDGE	QUAIL CREEK LN	PSLS	201901412301
506-060	506-059	10/08/2019	395.00		PINERIDGE	CURRAN BL	PSLS	201901412301
506-061	506-056	10/09/2019	210.00		MORRISON RD	MOREL	PSLS	201901412301
506-062	506-061	10/09/2019	34.00		MOREL	MORRISON RD	PSLS	201901412301
506-063	506-062	10/09/2019	322.00		MOREL	MORRISON RD	PSLS	201901412301

<u>STRUCT 1</u>	<u>STRUCT 2</u>	<u>COMPDATE</u>	<u>LENGTH</u>	<u>ADDRESS</u>	<u>STREET</u>	<u>CROSS STREET</u>	<u>ACTIVITY</u>	<u>WO_NO</u>
506-064	506-063	10/09/2019	312.00		MOREL	CURRAN BL	PSLS	201901412301
506-065	506-064	10/09/2019	397.00		MOREL	CURRAN BL	PSLS	201901412301
506-066	506-061	10/09/2019	230.00		MORRISON RD	ROCHON DR	PSLS	201901412301
506-067	506-066	10/10/2019	384.00		ROCHON DR	MORRISON RD	PSLS	201901412301
506-068	506-067	10/10/2019	348.00		ROCHON DR	CURRAN BL	PSLS	201901412301
506-069	506-068	10/10/2019	338.00		ROCHON DR	CURRAN BL	PSLS	201901412301
506-070	506-066	10/10/2019	150.00		MORRISON RD	VINCENT	PSLS	201901412301
506-071	506-070	10/10/2019	60.00		VINCENT	MORRISON RD	PSLS	201901412301
506-072	506-071	10/10/2019	340.00		VINCENT	MORRISON RD	PSLS	201901412301
506-073	506-072	10/10/2019	355.00		VINCENT	CURRAN BL	PSLS	201901412301
506-074	506-073	10/10/2019	305.00		VINCENT	CURRAN BL	PSLS	201901412301
506-075	508-032	10/10/2019	305.00		CURRAN BL	PINERIDGE	PSLS	201901412301
506-076	506-075	10/14/2019	298.00		CURRAN BL	ROCHON DR	PSLS	201901530201
506-077	506-076	10/14/2019	240.00		CURRAN BL	VINCENT	PSLS	201901530201
506-078	508-035	10/18/2019	281.00		LINDEN	SHAMROCK DR	PSLS	201901530201
506-079	506-078	10/14/2019	301.00		LINDEN	VINCENT	PSLS	201901530201
506-080	506-079	10/14/2019	260.00		LINDEN	VINCENT	PSLS	201901530201
506-081	508-036	10/14/2019	266.00		WALES	SHAMROCK DR	PSLS	201901530201
506-082	506-081	10/14/2019	300.00		WALES	VINCENT	PSLS	201901530201
506-083	506-082	10/14/2019	263.00		WALES	VINCENT	PSLS	201901530201
506-084	506-083	10/14/2019	11.00		VINCENT	WALES	PSLS	201901530201
506-085	506-084	10/14/2019	34.00		VINCENT	WALES	PSLS	201901530201
506-086	506-085	10/15/2019	272.00		VINCENT	LINDEN	PSLS	201901530201
506-087	506-086	10/15/2019	174.00		LINDEN	VINCENT	PSLS	201901530201
506-088	506-085	10/15/2019	105.00		VINCENT	SUPERIOR DR	PSLS	201901530201
506-089	506-088	10/16/2019	34.00		SUPERIOR DR	VINCENT	PSLS	201901530201
506-090	506-089	10/16/2019	181.00		SUPERIOR DR	VINCENT	PSLS	201901530201
506-091	506-090	10/16/2019	416.00		SUPERIOR DR	VINCENT	PSLS	201901530201
506-092	506-091	10/18/2019	67.00		SUPERIOR DR	VINCENT	PSLS	201901530201
506-093	506-092	10/18/2019	65.00		SUPERIOR DR	VINCENT	PSLS	201901530201
506-094	506-088	10/18/2019	379.00		VINCENT	WELLAND	PSLS	201901530201
506-095	506-094	10/18/2019	86.00		VINCENT	SUPERIOR DR	PSLS	201901530201
506-096	490-091	10/18/2019	218.00		POLYANNA	GANNON RD	PSLS	201901530201
506-097	508-033	10/18/2019	130.00		CURRAN BL	PINERIDGE	PSLS	201901530201
506-098	490-093	10/18/2019	33.00		LINDEN	GANNON RD	PSLS	201901530201
506-099	506-098	10/18/2019	330.00		LINDEN	GANNON RD	PSLS	201901530201
506-100	506-101	10/18/2019	188.00		HAYNE BL	REELFOOT	PSLS	201901530201
508-147	508-146	12/31/2019	298.00	14713	EMORY RD		UNCHOKED	201901964601
510-001	511-022	05/17/2019	279.00		BULLARD AV	LAKE FOREST BL	PSLS	201900735501
510-003	510-002	05/17/2019	104.00		BULLARD AV	LEVY DR	PSLS	201900735501
510-004	510-003	05/17/2019	380.00		BULLARD AV	LEVY DR	PSLS	201900735501

<u>STRUCT 1</u>	<u>STRUCT 2</u>	<u>COMPDATE</u>	<u>LENGTH</u>	<u>ADDRESS</u>	<u>STREET</u>	<u>CROSS STREET</u>	<u>ACTIVITY</u>	<u>WO_NO</u>
510-005	510-003	05/17/2019	222.00		BULLARD AV	LEVY DR	PSLS	201900735501
510-006	510-002	05/17/2019	310.00		BULLARD AV	LEVY DR	PSLS	201900735501
510-007	510-006	05/20/2019	294.00		BULLARD AV	LEVY DR	PSLS	201900735501
510-008	510-007	05/20/2019	138.00		LEVY DR	BULLARD AV	PSLS	201900735501
510-010	510-008	05/20/2019	300.00		LEVY DR	BULLARD AV	PSLS	201900735501
510-012	510-010	05/20/2019	222.00		LEVY DR	BULLARD AV	PSLS	201900735501
510-014	510-012	05/20/2019	219.00		LEVY DR	BULLARD AV	PSLS	201900735501
510-016	510-014	05/20/2019	240.00		LEVY DR	BULLARD AV	PSLS	201900735501
510-018	510-007	05/21/2019	305.00		BULLARD AV	LEVY DR	PSLS	201900735501
510-019	510-018	05/21/2019	150.00		BULLARD AV	LEVY DR	PSLS	201900735501
510-020	510-019	05/21/2019	224.00		BULLARD AV	I-10 SERVICE RD	PSLS	201900735501
510-021	510-020	05/21/2019	225.00		BULLARD AV	I-10 SERVICE RD	PSLS	201900735501
510-022	510-021	05/21/2019	10.00		BULLARD AV	I-10 SERVICE RD	PSLS	201900735501
510-023	510-022	05/21/2019	180.00		BULLARD AV	I-10 SERVICE RD	PSLS	201900735501
510-024	510-023	05/22/2019	170.00		I-10 SERVICE RD	BULLARD AV	PSLS	201900735501
510-025	510-024	05/22/2019	70.00		I-10 SERVICE RD	BULLARD AV	PSLS	201900735501
510-026	510-025	05/22/2019	105.00		I-10 SERVICE RD	BULLARD AV	PSLS	201900735501
510-027	510-026	05/22/2019	100.00		I-10 SERVICE RD	BULLARD AV	PSLS	201900735501
510-028	510-027	05/22/2019	345.00		I-10 SERVICE RD	BULLARD AV	PSLS	201900735501
510-029	510-028	05/22/2019	200.00		I-10 SERVICE RD	BULLARD AV	PSLS	201900735501
510-030	510-029	05/22/2019	360.00		I-10 SERVICE RD	BULLARD AV	PSLS	201900735501
510-031	510-018	05/22/2019	104.00		I-10 SERVICE RD	BULLARD AV	PSLS	201900735501
510-032	510-031	05/22/2019	384.00		BULLARD AV	LEVY DR	PSLS	201900735501
510-033	510-031	05/23/2019	294.00		BULLARD AV	I-10 SERVICE RD	PSLS	201900735501
510-034	510-033	05/23/2019	305.00		BULLARD AV	I-10 SERVICE RD	PSLS	201900735501
510-035	510-034	05/23/2019	179.00		BULLARD AV	I-10 SERVICE RD	PSLS	201900735501
510-036	510-035	05/23/2019	161.00		I-10 SERVICE RD	BULLARD AV	PSLS	201900735501
510-037	510-036	05/23/2019	62.00		I-10 SERVICE RD	BULLARD AV	PSLS	201900735501
510-038	510-037	05/23/2019	106.00		I-10 SERVICE RD	BULLARD AV	PSLS	201900735501
510-039	510-038	05/23/2019	108.00		I-10 SERVICE RD	BULLARD AV	PSLS	201900735501
510-040	510-039	05/23/2019	102.00		I-10 SERVICE RD	BULLARD AV	PSLS	201900735501
510-041	511-028	05/30/2019	236.00		E LOUIS PRIMA DR	LAKE FOREST BL	PSLS	201900803001
510-042	510-041	05/30/2019	360.00		E LOUIS PRIMA DR	W LOUIS PRIMA DR	PSLS	201900803001
510-043	510-042	05/30/2019	350.00		E LOUIS PRIMA DR	W LOUIS PRIMA DR	PSLS	201900803001
510-044	510-043	05/30/2019	44.00		E LOUIS PRIMA DR	W LOUIS PRIMA DR	PSLS	201900803001
510-045	510-044	05/30/2019	252.00		W LOUIS PRIMA DR	W LOUIS PRIMA DR	PSLS	201900803001
510-046	510-045	05/30/2019	44.00		W LOUIS PRIMA DR	E LOUIS PRIMA DR	PSLS	201900803001
510-047	511-034	05/30/2019	132.00		W LOUIS PRIMA DR	LAKE FOREST BL	PSLS	201900803001
510-048	510-047	05/30/2019	271.00		W LOUIS PRIMA DR	E LOUIS PRIMA DR	PSLS	201900803001
510-049	510-046	05/30/2019	193.00		W LOUIS PRIMA DR	E LOUIS PRIMA DR	PSLS	201900803001
510-049	510-048	05/30/2019	289.00		W LOUIS PRIMA DR	E LOUIS PRIMA DR	PSLS	201900803001

<u>STRUCT 1</u>	<u>STRUCT 2</u>	<u>COMPDATE</u>	<u>LENGTH</u>	<u>ADDRESS</u>	<u>STREET</u>	<u>CROSS STREET</u>	<u>ACTIVITY</u>	<u>WO_NO</u>
511-003	511-073	05/28/2019	222.00		BULLARD AV	CAMPBELL LN	PSLS	201900735501
511-005	511-004	05/23/2019	349.00		BULLARD AV	LAKE FOREST BL	PSLS	201900735501
511-006	511-005	05/23/2019	168.00		BULLARD AV	LAKE FOREST BL	PSLS	201900735501
511-007	511-006	05/23/2019	25.00		LAKE FOREST BL	BULLARD AV	PSLS	201900735501
511-008	511-007	05/31/2019	175.00		LAKE FOREST BL	BULLARD AV	PSLS	201900803001
511-009	511-008	05/31/2019	205.00		LAKE FOREST BL	BULLARD AV	PSLS	201900803001
511-010	511-009	05/31/2019	200.00		LAKE FOREST BL	BULLARD AV	PSLS	201900803001
511-011	511-010	05/31/2019	195.00		LAKE FOREST BL	BULLARD AV	PSLS	201900803001
511-012	511-011	05/31/2019	195.00		LAKE FOREST BL	BULLARD AV	PSLS	201900803001
511-013	511-012	05/31/2019	195.00		LAKE FOREST BL	BULLARD AV	PSLS	201900803001
511-014	511-006	05/23/2019	100.00		BULLARD AV	LAKE FOREST BL	PSLS	201900735501
511-015	511-059	06/03/2019	230.00		LAKE FOREST BL	BULLARD AV	PSLS	201900803001
511-016	511-015	06/03/2019	180.00		LAKE FOREST BL	BULLARD AV	PSLS	201900803001
511-017	511-016	06/03/2019	200.00		LAKE FOREST BL	BULLARD AV	PSLS	201900803001
511-018	511-017	06/03/2019	195.00		LAKE FOREST BL	BULLARD AV	PSLS	201900803001
511-019	511-018	06/03/2019	200.00		LAKE FOREST BL	BULLARD AV	PSLS	201900803001
511-020	511-019	06/03/2019	160.00		LAKE FOREST BL	BULLARD AV	PSLS	201900803001
511-021	511-014	05/23/2019	167.00		BULLARD AV	LAKE FOREST BL	PSLS	201900735501
511-022	511-021	05/24/2019	263.00		BULLARD AV	LAKE FOREST BL	PSLS	201900735501
511-023	511-014	05/24/2019	124.00		LAKE FOREST BL	BULLARD AV	PSLS	201900735501
511-024	511-023	05/24/2019	370.00		BULLARD AV	LAKE FOREST BL	PSLS	201900735501
511-025	511-023	05/24/2019	166.00		LAKE FOREST BL	BULLARD AV	PSLS	201900735501
511-026	511-025	06/04/2019	381.00		LAKE FOREST BL	E LOUIS PRIMA DR	PSLS	201900803001
511-027	511-026	06/04/2019	295.00		E LOUIS PRIMA DR	LAKE FOREST BL	PSLS	201900803001
511-028	511-027	06/04/2019	219.00		E LOUIS PRIMA DR	LAKE FOREST BL	PSLS	201900803001
511-029	511-026	06/04/2019	275.00		LAKE FOREST BL	LOUIS PRIMA CT	PSLS	201900803001
511-030	511-029	06/04/2019	240.00		LOUIS PRIMA CT	LAKE FOREST BL	PSLS	201900803001
511-031	511-029	06/12/2019	259.00		LAKE FOREST BL	W LOUIS PRIMA DR	PSLS	201900803001
511-032	511-031	06/12/2019	329.00		W LOUIS PRIMA DR	LAKE FOREST BL	PSLS	201900803001
511-033	511-032	06/12/2019	210.00		W LOUIS PRIMA DR	LAKE FOREST BL	PSLS	201900803001
511-034	511-033	06/12/2019	119.00		W LOUIS PRIMA DR	LAKE FOREST BL	PSLS	201900803001
511-035	510-005	05/24/2019	222.00		BULLARD AV	LAKE FOREST BL	PSLS	201900735501
511-036	517-002	05/10/2019	253.00		BULLARD AV	TANNER S DAVIS DR	PSLS	201900657701
511-037	511-036	05/10/2019	194.00		BULLARD AV	CAMPBELL LN	PSLS	201900657701
511-038	511-072	05/28/2019	246.00		BULLARD AV	TANNER S DAVIS DR	PSLS	201900735501
511-040	511-039	06/12/2019	356.00		BULLARD AV	MELVIN PL	PSLS	201900803001
511-041	511-040	06/12/2019	208.00		BULLARD AV	CAMPBELL LN	PSLS	201900803001
511-042	511-039	06/13/2019	272.00		BULLARD AV	WINROCK DR	PSLS	201900803001
511-043	511-042	06/13/2019	167.00		BULLARD AV	WINROCK DR	PSLS	201900803001
511-044	511-043	06/13/2019	310.00		WINROCK DR	BULLARD AV	PSLS	201900803001
511-045	511-044	06/13/2019	155.00		WINROCK DR	BULLARD AV	PSLS	201900803001

<u>STRUCT 1</u>	<u>STRUCT 2</u>	<u>COMPDATE</u>	<u>LENGTH</u>	<u>ADDRESS</u>	<u>STREET</u>	<u>CROSS STREET</u>	<u>ACTIVITY</u>	<u>WO_NO</u>
511-046	511-045	06/13/2019	185.00		WINROCK DR	STILLWATER DR	PSLS	201900803001
511-047	511-046	06/13/2019	230.00		WINROCK DR	STILLWATER DR	PSLS	201900803001
511-048	511-047	06/13/2019	240.00		WINROCK DR	STILLWATER DR	PSLS	201900803001
511-049	511-048	06/13/2019	270.00		STILLWATER DR	LAKE FOREST BL	PSLS	201900803001
511-050	511-049	06/13/2019	260.00		LAKE FOREST BL	LOUIS PRIMA CT	PSLS	201900803001
511-051	511-050	06/14/2019	240.00		LAKE FOREST BL	E LOUIS PRIMA DR	PSLS	201900803001
511-052	511-051	06/14/2019	80.00		LAKE FOREST BL	E LOUIS PRIMA DR	PSLS	201900803001
511-053	511-052	06/14/2019	165.00		LAKE FOREST BL	BULLARD AV	PSLS	201900803001
511-054	511-048	06/14/2019	310.00		STILLWATER DR	WINROCK DR	PSLS	201900803001
511-055	511-054	06/14/2019	330.00		STILLWATER DR	WINROCK DR	PSLS	201900803001
511-056	517-006	05/10/2019	288.00		STILLWATER DR	WAVERLY DR	PSLS	201900657701
511-057	511-056	05/10/2019	280.00		STILLWATER DR	WAVERLY DR	PSLS	201900657701
511-058	511-057	05/10/2019	240.00		STILLWATER DR	WAVERLY DR	PSLS	201900657701
511-059	511-014	05/24/2019	25.00		LAKE FOREST BL	BULLARD AV	PSLS	201900735501
511-061	511-060	05/28/2019	385.00		TANNER S DAVIS DR	LUCY CT	PSLS	201900735501
511-063	511-062	05/24/2019	380.00		CAMPBELL LN	LUCY CT	PSLS	201900735501
511-064	511-063	05/24/2019	250.00		LUCY CT	TANNER S DAVIS DR	PSLS	201900735501
511-066	511-065	05/24/2019	250.00		MELVIN PL	LUCY CT	PSLS	201900735501
511-067	511-066	05/24/2019	120.00		MELVIN PL	LUCY CT	PSLS	201900735501
511-068	511-067	05/24/2019	230.00		MELVIN PL	LUCY CT	PSLS	201900735501
511-069	511-068	05/24/2019	50.00		LUCY CT	CAMPBELL LN	PSLS	201900735501
511-070	511-069	05/24/2019	113.00		LUCY CT	CAMPBELL LN	PSLS	201900735501
511-072	511-003	10/09/2019	60.00		BULLARD AV	TANNER S DAVIS DR	PSLS	201002024901
517-003	517-002	05/10/2019	275.00		WAVERLY DR	BULLARD AV	PSLS	201900657701
517-004	517-003	05/10/2019	312.00		WAVERLY DR	STILLWATER DR	PSLS	201900657701
517-005	517-004	05/10/2019	180.00		WAVERLY DR	STILLWATER DR	PSLS	201900657701
517-006	517-005	05/10/2019	345.00		WAVERLY DR	STILLWATER DR	PSLS	201900657701
517-007	517-006	05/10/2019	280.00		STILLWATER DR	FERNLEY DR	PSLS	201900657701
517-008	517-007	05/10/2019	350.00		FERNLEY DR	OAK ALLEY DR	PSLS	201900657701
517-011	517-010	05/10/2019	19.00		FERNLEY DR	BULLARD AV	PSLS	201900657701
517-012	517-011	05/10/2019	230.00		FERNLEY DR	BULLARD AV	PSLS	201900657701
517-013	517-012	05/09/2019	326.00		FERNLEY DR	OAK ALLEY DR	PSLS	201900657701
517-014	517-013	05/09/2019	100.00		FERNLEY DR	OAK ALLEY DR	PSLS	201900657701
517-019	517-018	05/09/2019	295.00		NOTAWAY DR	BULLARD AV	PSLS	201900657701
517-020	517-019	05/09/2019	295.00		NOTAWAY DR	BEAVER DR	PSLS	201900657701
517-021	517-020	05/09/2019	140.00		NOTAWAY DR	BEAVER DR	PSLS	201900657701
517-022	517-021	05/08/2019	355.00		NOTAWAY DR	BEAVER DR	PSLS	201900657701
517-023	517-022	05/08/2019	279.00		BEAVER DR	ASPHODEL DR	PSLS	201900657701
517-024	517-023	05/08/2019	355.00		ASPHODEL DR	OAK ALLEY DR	PSLS	201900657701
517-025	517-024	05/08/2019	145.00		ASPHODEL DR	OAK ALLEY DR	PSLS	201900657701
517-026	517-025	05/08/2019	48.00		ASPHODEL DR	OAK ALLEY DR	PSLS	201900657701



<u>STRUCT 1</u>	<u>STRUCT 2</u>	<u>COMPDATE</u>	<u>LENGTH</u>	<u>ADDRESS</u>	<u>STREET</u>	<u>CROSS STREET</u>	<u>ACTIVITY</u>	<u>WO_NO</u>
517-027	517-022	05/08/2019	215.00		BEAVER DR	MIDPOINT DR	PSLS	201900657701
517-032	517-031	05/08/2019	150.00		MIDPOINT DR	BEAVER DR	PSLS	201900657701
517-033	517-032	05/08/2019	363.00		MIDPOINT DR	BEAVER DR	PSLS	201900657701
517-043	517-033	05/08/2019	18.00		BEAVER DR	MIDPOINT DR	PSLS	201900657701
517-044	517-043	05/08/2019	61.00		MC KENDALL PL	MIDPOINT DR	PSLS	201900657701
517-045	517-044	05/08/2019	508.00		MC KENDALL PL	MIDPOINT DR	PSLS	201900657701
517-046	517-047	05/08/2019	115.00		FAIRWAY BL	W ST ANDREWS CI	PSLS	201900657701
517-048	517-046	05/07/2019	220.00		W ST ANDREWS CI	N ST ANDREWS CI	PSLS	201900657701
517-049	517-048	05/07/2019	65.00		N ST ANDREWS CI	E ST ANDREWS CI	PSLS	201900657701
517-050	517-049	05/07/2019	223.00		N ST ANDREWS CI	E ST ANDREWS CI	PSLS	201900657701
517-051	517-050	05/07/2019	240.00		N ST ANDREWS CI	E ST ANDREWS CI	PSLS	201900657701
517-052	517-051	05/07/2019	25.00		E ST ANDREWS CI	LONGVIEW DR	PSLS	201900657701
517-053	517-052	05/07/2019	170.00		E ST ANDREWS CI	LONGVIEW DR	PSLS	201900657701
517-054	517-046	05/07/2019	60.00		W ST ANDREWS CI	LONGVIEW DR	PSLS	201900657701
517-055	517-054	05/07/2019	235.00		W ST ANDREWS CI	S ST ANDREWS CI	PSLS	201900657701
517-056	517-055	05/07/2019	230.00		W ST ANDREWS CI	S ST ANDREWS CI	PSLS	201900657701
517-057	517-056	05/07/2019	50.00		S ST ANDREWS CI	PAR FOUR DR	PSLS	201900657701
517-058	517-057	05/07/2019	30.00		S ST ANDREWS CI	PAR FOUR DR	PSLS	201900657701
517-059	517-058	05/07/2019	90.00		S ST ANDREWS CI	PAR FOUR DR	PSLS	201900657701
517-060	517-059	05/07/2019	90.00		S ST ANDREWS CI	PAR FOUR DR	PSLS	201900657701
517-061	517-060	05/07/2019	130.00		S ST ANDREWS CI	PAR FOUR DR	PSLS	201900657701
517-062	517-061	05/07/2019	137.00		S ST ANDREWS CI	E ST ANDREWS CI	PSLS	201900657701
517-063	517-062	05/07/2019	95.00		S ST ANDREWS CI	E ST ANDREWS CI	PSLS	201900657701
517-064	517-063	05/07/2019	138.00		S ST ANDREWS CI	E ST ANDREWS CI	PSLS	201900657701
517-065	517-054	05/07/2019	275.00		LONGVIEW DR	PAR FOUR DR	PSLS	201900657701
517-067	517-065	05/06/2019	275.00		LONGVIEW DR	E ST ANDREWS CI	PSLS	201900657701
517-068	517-067	05/06/2019	60.00		E ST ANDREWS CI	S ST ANDREWS CI	PSLS	201900657701
517-069	517-068	05/06/2019	228.00		E ST ANDREWS CI	S ST ANDREWS CI	PSLS	201900657701
517-070	517-069	05/06/2019	225.00		E ST ANDREWS CI	S ST ANDREWS CI	PSLS	201900657701
517-072	517-071	05/28/2019	290.00		EASTERLYN PL	MAXINE DR	PSLS	201900735501
517-073	517-072	05/28/2019	257.00		EASTERLYN PL	MAXINE DR	PSLS	201900735501
517-074	517-073	05/28/2019	34.00		EASTERLYN PL	MAXINE DR	PSLS	201900735501
517-077	517-076	05/06/2019	413.00		MAXINE DR	EASTERLYN PL	PSLS	201900657701
517-078	517-077	05/06/2019	260.00		MAXINE DR	EASTERLYN PL	PSLS	201900657701
517-079	517-078	05/06/2019	95.00		EASTERLYN PL	MAXINE DR	PSLS	201900657701
517-080	517-079	05/06/2019	203.00		EASTERLYN PL	MAXINE DR	PSLS	201900657701
517-082	517-081	05/06/2019	298.00		EASTERLYN PL	BULLARD AV	PSLS	201900657701
517-083	517-082	05/06/2019	296.00		EASTERLYN PL	BULLARD AV	PSLS	201900657701
517-084	517-066	05/06/2019	136.00		PAR FOUR DR	LONGVIEW DR	PSLS	201900657701
517-085	517-084	05/06/2019	130.00		PAR FOUR DR	LONGVIEW DR	PSLS	201900657701
518-051	518-050	06/14/2019	400.00		LIGGETT RD	MURFIELD DR	PSLS	201900803001

<u>STRUCT 1</u>	<u>STRUCT 2</u>	<u>COMPDATE</u>	<u>LENGTH</u>	<u>ADDRESS</u>	<u>STREET</u>	<u>CROSS STREET</u>	<u>ACTIVITY</u>	<u>WO_NO</u>
518-052	518-051	06/14/2019	60.00		LIGGETT RD	MURFIELD DR	PSLS	201900803001
518-059	518-058	06/14/2019	180.00		MURFIELD DR	LIGGETT RD	PSLS	201900803001
518-060	518-059	06/14/2019	260.00		MURFIELD DR	LIGGETT RD	PSLS	201900803001
518-061	518-060	06/14/2019	250.00		MURFIELD DR	LIGGETT RD	PSLS	201900803001
518-062	518-061	06/14/2019	80.00		MURFIELD DR	LIGGETT RD	PSLS	201900803001
518-064	518-052	06/14/2019	289.00		E GREENBRIER DR	GREENBRIER DR	PSLS	201900803001
538-002	542-032	02/08/2019	140.00	13721	N CAVELIER DR	LAKE FOREST BL	UNCHOKED	201900228601
538-002	542-032	08/10/2019	140.00	13501	ST MARIE DR	W CAVELIER DR	UNCHOKED	201901177701
<b>GRAND TOTAL:</b>			<b>1,118,952.50</b>					

# Sewer Mains Cleaned from 10/22/2014 - 12/31/2019 Total

<u>STRUCT 1</u>	<u>STRUCT 2</u>	<u>COMPDATE</u>	<u>LENGTH</u>	<u>ADDRESS</u>	<u>STREET</u>	<u>CROSS STREET</u>	<u>ACTIVITY</u>	<u>WO_NO</u>
001-001	025-019	11/20/2014	344.00		NELSON	MISTLETOE	PSLS	201402405401
001-002	001-001	11/20/2014	345.00		MISTLETOE	S CLAIBORNE AV	PSLS	201402405401
001-003	001-002	11/21/2014	235.00		S CLAIBORNE AV	MONTICELLO AV	PSLS	201402405401
001-004	001-001	09/12/2015	385.00	9413	STROELITZ	LIVE OAK	SR	201502636801
001-007	025-011	11/21/2014	344.00		APPLE	MISTLETOE	PSLS	201402405401
001-008	001-007	11/21/2014	354.00		APPLE	CHERRY	PSLS	201402405401
001-009	001-008	11/21/2014	90.00		APPLE	MONTICELLO AV	PSLS	201402405401
001-010	001-008	11/24/2014	200.00		CHERRY	BELFAST	PSLS	201402405401
001-011	001-007	11/24/2014	350.00		MISTLETOE	BELFAST	PSLS	201402405401
001-012	002-007	11/24/2014	352.00		CHERRY	BELFAST	PSLS	201402405401
001-013	001-012	11/24/2014	234.00		BELFAST	MONTICELLO AV	PSLS	201402405401
001-014	001-012	11/24/2014	148.00		BELFAST	CHERRY	PSLS	201402405401
001-016	002-006	11/24/2014	192.00		MISTLETOE	EARHART BL	PSLS	201402405401
001-017	002-009	11/25/2014	275.00		MONTICELLO	BELFAST	PSLS	201402405401
002-001	026-019	11/25/2014	351.00		FIG	MISTLETOE	PSLS	201402405401
002-002	002-001	11/25/2014	208.00		FIG	CHERRY	PSLS	201402405401
002-003	002-001	11/25/2014	355.00		MISTLETOE	COLAPISSA	PSLS	201402405401
002-004	002-003	11/25/2014	28.00		MISTLETOE	COLAPISSA	PSLS	201402405401
002-005	002-001	11/25/2014	351.00		MISTLETOE	PRITCHARD PL	PSLS	201402405401
002-006	002-005	11/25/2014	355.00		MISTLETOE	APRICOT	PSLS	201402405401
002-007	002-012	11/25/2014	351.00		CHERRY	APRICOT	PSLS	201402405401
002-007	002-025	12/03/2014	248.00		APRICOT	CHERRY	PSLS	201402405401
002-008	002-007	11/26/2014	335.00		APRICOT	MONTICELLO AV	PSLS	201402405401
002-009	002-008	11/26/2014	21.00		MONTICELLO AV	APRICOT	PSLS	201402405401
002-010	002-008	11/26/2014	28.00		MONTICELLO AV	APRICOT	PSLS	201402405401
002-011	002-010	11/26/2014	248.00		MONTICELLO AV	PRITCHARD PL	PSLS	201402405401
002-012	002-005	12/04/2014	350.00		PRITCHARD PL	CHERRY	PSLS	201402405401
002-013	002-012	11/26/2014	337.00		PRITCHARD PL	LIVE OAK	PSLS	201402405401
002-014	002-012	11/26/2014	265.00		CHERRY	FIG	PSLS	201402405401
002-015	002-003	11/26/2014	350.00		COLAPISSA	CHERRY	PSLS	201402405401
002-016	002-015	11/26/2014	350.00		COLAPISSA	LIVE OAK	PSLS	201402405401
002-017	002-016	12/11/2014	320.00		COLAPISSA	MONTICELLO AV	PSLS	201402405401
002-018	002-016	12/11/2014	290.00		LIVE OAK	OLEANDER	PSLS	201402405401
002-019	002-016	12/11/2014	300.00		LIVE OAK	FIG	PSLS	201402405401
002-020	002-015	12/01/2014	352.00		CHERRY	FIG	PSLS	201402405401
002-021	002-020	12/11/2014	345.00		FIG	LIVE OAK	PSLS	201402405401

<u>STRUCT 1</u>	<u>STRUCT 2</u>	<u>COMPDATE</u>	<u>LENGTH</u>	<u>ADDRESS</u>	<u>STREET</u>	<u>CROSS STREET</u>	<u>ACTIVITY</u>	<u>WO_NO</u>
002-022	002-021	12/01/2014	210.00		FIG	MONTICELLO AV	PSLS	201402405401
002-023	002-021	12/01/2014	280.00		LIVE OAK	PRITCHARD PL	PSLS	201402405401
002-024	026-022	12/03/2014	295.00		PRITCHARD PL	MISTLETOE	PSLS	201402405401
002-025	002-006	12/03/2014	105.00		APRICOT	CHERRY	PSLS	201402405401
003-001	027-025	12/01/2014	340.00		OLIVE	MISTLETOE	PSLS	201402405401
003-002	003-001	12/01/2014	350.00		OLIVE	CHERRY	PSLS	201402405401
003-003	003-002	12/01/2014	180.00		CHERRY	AIRLINE HW	PSLS	201402405401
003-004	003-002	12/02/2014	222.00		OLIVE	AIRLINE HW	PSLS	201402405401
003-006	003-005	12/02/2014	351.00		MISTLETOE	PALM	PSLS	201402405401
003-007	003-001	12/02/2014	350.00		MISTLETOE	FORSHEY	PSLS	201402405401
003-007	027-030	12/02/2014	358.00		FORSHEY	MISTLETOE	PSLS	201402405401
003-008	003-007	12/02/2014	330.00		MISTLETOE	OLEANDER	PSLS	201402405401
003-009	003-008	12/03/2014	305.00		OLEANDER	CHERRY	PSLS	201402405401
003-010	003-002	12/03/2014	346.00		CHERRY	FORSHEY	PSLS	201402405401
003-011	003-010	12/03/2014	350.00		FORSHEY	LIVE OAK	PSLS	201402405401
003-012	003-011	12/03/2014	232.00		LIVE OAK	AIRLINE HW	PSLS	201402405401
003-013	003-011	12/08/2014	295.00		FORSHEY	LIVINGSTON	PSLS	201402539701
003-014	003-011	12/08/2014	326.00		LIVE OAK	OLEANDER	PSLS	201402539701
003-015	003-014	12/16/2014	350.00		OLEANDER	LIVINGSTON	PSLS	201402539701
003-016	003-014	12/08/2014	44.00		LIVE OAK	OLEANDER	PSLS	201402539701
003-017	003-016	12/08/2014	304.00		OLEANDER	LIVINGSTON	PSLS	201402539701
003-018	003-010	12/08/2014	330.00		CHERRY	OLEANDER	PSLS	201402539701
003-019	002-015	12/17/2014	343.00		CHERRY	OLEANDER	PSLS	201402539701
003-020	002-004	12/08/2014	305.00		MISTLETOE	OLEANDER	PSLS	201402539701
003-021	003-020	12/08/2014	296.00		OLEANDER	CHERRY	PSLS	201402539701
003-023	003-022	12/09/2014	350.00		PALM	LIVE OAK	PSLS	201402539701
003-024	003-023	12/09/2014	358.00		LIVE OAK	EDINBURGH	PSLS	201402539701
003-025	003-024	12/09/2014	350.00		EDINBURGH	LIVINGSTON	PSLS	201402539701
003-026	003-025	12/09/2014	251.00		LIVINGSTON	PALM	PSLS	201402539701
003-027	003-025	12/09/2014	350.00		LIVINGSTON	OLIVE	PSLS	201402539701
003-028	003-027	12/17/2014	227.00		OLIVE	CAMPHOR	PSLS	201402539701
003-029	003-028	12/09/2014	71.00		OLIVE	CAMPHOR	PSLS	201402539701
003-030	003-028	12/17/2014	323.00		CAMPHOR	PALM	PSLS	201402539701
003-031	003-030	12/10/2014	320.00		CAMPHOR	PALM	PSLS	201402539701
003-032	003-023	12/10/2014	350.00		PALM	LIVINGSTON	PSLS	201402539701
003-033	003-032	12/10/2014	315.00		PALM	CAMPHOR	PSLS	201402539701
003-034	003-033	12/10/2014	315.00		PALM	CECIL	PSLS	201402539701
003-035	003-034	12/10/2014	240.00		PALM	MONTICELLO AV	PSLS	201402539701
003-036	003-035	12/10/2014	128.00		MONTICELLO AV	CECIL	PSLS	201402539701

<u>STRUCT 1</u>	<u>STRUCT 2</u>	<u>COMPDATE</u>	<u>LENGTH</u>	<u>ADDRESS</u>	<u>STREET</u>	<u>CROSS STREET</u>	<u>ACTIVITY</u>	<u>WO_NO</u>
003-037	003-034	12/10/2014	358.00		CECIL	MONTICELLO AV	PSLS	201402539701
003-038	003-037	12/17/2014	328.70		CECIL	OLIVE	PSLS	201402539701
003-039	003-007	12/16/2014	25.00		FORSHEY	MISTLETOE	PSLS	201402539701
004-001	003-023	12/11/2014	350.00		LIVE OAK	STROELITZ	PSLS	201402539701
004-002	004-001	12/11/2014	225.00		STROELITZ	CHERRY	PSLS	201402539701
004-003	004-001	12/11/2014	231.00		LIVE OAK	PALMETTO	PSLS	201402539701
004-004	004-003	12/11/2014	299.00		PALMETTO	LIVINGSTON	PSLS	201402539701
004-005	004-003	12/11/2014	289.00		PALMETTO	CHERRY	PSLS	201402539701
004-006	004-001	12/11/2014	348.00		STROELITZ	LIVINGSTON	PSLS	201402539701
004-007	004-006	12/11/2014	310.00		STROELITZ	NORTHLINE	PSLS	201402539701
004-008	004-007	12/12/2014	290.00		STROELITZ	NORTHLINE	PSLS	201402539701
004-009	004-006	12/17/2014	231.00		LIVINGSTON	PALMETTO	PSLS	201402539701
004-010	004-009	12/12/2014	300.00		PALMETTO	NORTHLINE	PSLS	201402539701
004-011	004-010	12/12/2014	78.00		NORTHLINE	STROELITZ	PSLS	201402539701
004-013	003-022	12/17/2014	347.00		CHERRY	STROELITZ	PSLS	201402539701
004-014	004-013	12/12/2014	183.00		CHERRY	PALMETTO	PSLS	201402539701
004-015	003-006	12/12/2014	350.00		MISTLETOE	STROELITZ	PSLS	201402539701
004-016	004-015	12/12/2014	298.00		STROELITZ	CHERRY	PSLS	201402539701
004-017	004-015	12/12/2014	228.00		MISTLETOE	PALMETTO	PSLS	201402539701
004-018	004-017	12/15/2014	30.00		MISTLETOE	PALMETTO	PSLS	201402539701
004-019	004-018	12/15/2014	320.00		PALMETTO	CHERRY	PSLS	201402539701
004-020	003-034	12/15/2014	262.00		CECIL	NORTHLINE	PSLS	201402539701
004-021	028-042	12/15/2014	325.00		PEACH	MISTLETOE	PSLS	201402539701
004-022	004-021	12/15/2014	350.00		PEACH	COUNTRY CLUB	PSLS	201402539701
004-023	004-022	12/15/2014	184.00		PEACH	COUNTRY CLUB	PSLS	201402539701
004-024	004-021	12/15/2014	348.00		MISTLETOE	DIXON	PSLS	201402539701
004-025	004-024	12/15/2014	344.00		MISTLETOE	PALMETTO	PSLS	201402539701
004-026	004-025	12/16/2014	350.00		PALMETTO	CHERRY	PSLS	201402539701
004-027	004-026	12/16/2014	287.00		CHERRY	DIXON	PSLS	201402539701
004-028	004-026	12/16/2014	352.00		PALMETTO	LIVE OAK	PSLS	201402539701
004-029	004-028	12/16/2014	350.00		PALMETTO	LIVINGSTON	PSLS	201402539701
004-030	004-029	12/16/2014	357.00		PALMETTO	NORTHLINE	PSLS	201402539701
004-031	004-030	12/17/2014	365.00		NORTHLINE	GARDEN LN	PSLS	201402539701
004-032	028-043	12/16/2014	295.00		DIXON	MISTLETOE	PSLS	201402539701
004-033	003-032	12/17/2014	295.00		LIVINGSTON	STROELITZ	PSLS	201402539701
004-034	004-035	01/11/2015	185.00		NORTHLINE	MONTICELLO AV	PM	201500010801
004-036	004-037	01/11/2015	50.00		NORTHLINE	MONTICELLO AV	PM	201500010801
004-037	004-031	01/11/2015	260.00		NORTHLINE	MONTICELLO AV	PM	201500010801
006-002	004-031	01/11/2015	160.00		GARDEN LN	NORTHLINE	PM	201500010801

<u>STRUCT 1</u>	<u>STRUCT 2</u>	<u>COMPDATE</u>	<u>LENGTH</u>	<u>ADDRESS</u>	<u>STREET</u>	<u>CROSS STREET</u>	<u>ACTIVITY</u>	<u>WO_NO</u>
006-003	006-002	01/10/2015	636.00		GARDEN LN	METAIRIE RD	PM	201500010801
006-004	006-003	01/10/2015	235.00		GARDEN LN	METAIRIE RD	PM	201500010801
006-009	004-034	01/11/2015	54.00		BAMBOO RD	NORTHLINE	PM	201500010801
006-010	006-009	01/10/2015	260.00		BAMBOO RD	METAIRIE RD	PM	201500010801
006-011	006-010	01/10/2015	284.00		BAMBOO RD	METAIRIE RD	PM	201500010801
006-012	006-011	01/10/2015	92.00		BAMBOO RD	METAIRIE RD	PM	201500010801
006-013	006-012	01/10/2015	17.00		BAMBOO RD	METAIRIE RD	PM	201500010801
006-014	006-013	01/10/2015	210.00		BAMBOO RD	METAIRIE RD	PM	201500010801
006-015	007-009	01/10/2015	395.00		MARYLAND DR	METAIRIE RD	PM	201500010801
006-016	006-015	01/10/2015	460.00		MARYLAND DR	METAIRIE RD	PM	201500010801
006-017	006-016	01/10/2015	444.00		MARYLAND DR	METAIRIE RD	PM	201500010801
006-018	006-017	01/10/2015	115.00		MARYLAND DR	METAIRIE RD	PM	201500010801
006-019	006-018	01/10/2015	45.00		METAIRIE RD	GARDEN LN	PM	201500010801
006-020	006-018	01/10/2015	55.00		METAIRIE RD	BAMBOO RD	PM	201500010801
006-021	007-041	01/10/2015	395.00		FAIRWAY DR	NATALIE LN	PM	201500010801
006-022	006-021	01/11/2015	320.00		FAIRWAY DR	NATALIE LN	PM	201500010801
006-023	006-022	01/10/2015	30.00		FAIRWAY DR	NATALIE LN	PM	201500010801
006-024	006-023	01/10/2015	365.00		FAIRWAY DR	METAIRIE RD	PM	201500010801
006-025	006-024	01/10/2015	190.00		FAIRWAY DR	METAIRIE RD	PM	201500010801
006-026	006-025	01/10/2015	162.00		METAIRIE RD	FAIRWAY DR	PM	201500010801
006-027	006-022	01/11/2015	272.00		NATALIE LN	BELLAIRE DR	PM	201500010801
006-027	007-016	01/11/2015	375.00		BELLAIRE DR	NATALIE LN	PM	201500010801
006-028	006-027	01/11/2015	270.00		BELLAIRE DR	METAIRIE RD	PM	201500010801
006-029	006-028	01/11/2015	394.00		BELLAIRE DR	METAIRIE RD	PM	201500010801
007-001	007-002	01/11/2015	180.00		MARYLAND DR	HEDWIGE LN	PM	201500010801
007-002	007-003	01/11/2015	60.00		MARYLAND DR	HEDWIGE LN	PM	201500010801
007-003	007-004	01/11/2015	31.00		MARYLAND DR	HEDWIGE LN	PM	201500010801
007-004	007-005	01/11/2015	30.00		MARYLAND DR	HEDWIGE LN	PM	201500010801
007-005	007-006	01/11/2015	25.00		MARYLAND DR	HEDWIGE LN	PM	201500010801
007-006	007-011	01/11/2015	253.00		HEDWIGE LN	MARYLAND DR	PM	201500010801
007-007	007-006	01/11/2015	320.00		MARYLAND DR	NATALIE LN	PM	201500010801
007-008	007-007	01/11/2015	400.00		MARYLAND DR	NATALIE LN	PM	201500010801
007-009	007-008	01/10/2015	400.00		MARYLAND DR	NATALIE LN	PM	201500010801
007-010	007-017	01/10/2015	268.00		BELLAIRE DR	HEDWIGE LN	PM	201500010801
007-011	007-010	01/10/2015	264.00		BELLAIRE DR	HEDWIGE LN	PM	201500010801
007-012	007-011	01/10/2015	30.00		BELLAIRE DR	HEDWIGE LN	PM	201500010801
007-013	007-012	01/10/2015	170.00		BELLAIRE DR	HEDWIGE LN	PM	201500010801
007-014	007-013	01/10/2015	375.00		BELLAIRE DR	ETHEL LN	PM	201500010801
007-015	007-014	01/10/2015	376.00		BELLAIRE DR	ETHEL LN	PM	201500010801

<u>STRUCT 1</u>	<u>STRUCT 2</u>	<u>COMPDATE</u>	<u>LENGTH</u>	<u>ADDRESS</u>	<u>STREET</u>	<u>CROSS STREET</u>	<u>ACTIVITY</u>	<u>WO_NO</u>
007-016	007-015	01/10/2015	375.00		BELLAIRE DR	NATALIE LN	PM	201500010801
007-017	007-018	01/10/2015	276.00		MARGUERITE	BELLAIRE DR	PM	201500010801
007-018	008-029	01/10/2015	255.00		FAIRWAY DR	MARGUERITE	PM	201500010801
007-019	007-018	01/10/2015	65.00		FAIRWAY DR	HEDWIGE LN	PM	201500010801
007-023	007-019	01/10/2015	230.00		FAIRWAY DR	HEDWIGE LN	PM	201500010801
007-027	007-023	01/11/2015	95.00		FAIRWAY DR	HEDWIGE LN	PM	201500010801
007-028	007-027	01/10/2015	138.00		FAIRWAY DR	HEDWIGE LN	PM	201500010801
007-032	007-028	01/11/2015	240.00		FAIRWAY DR	HEDWIGE LN	PM	201500010801
007-036	007-032	01/10/2015	22.00		FAIRWAY DR	HEDWIGE LN	PM	201500010801
007-037	007-036	01/10/2015	374.00		FAIRWAY DR	ETHEL LN	PM	201500010801
007-041	007-037	01/11/2015	409.00		FAIRWAY DR	ETHEL LN	PM	201500010801
008-001	008-PS13	01/10/2015	64.00		COUNTRY CLUB DR	MOUND AV	PM	201500010801
008-002	008-001	01/10/2015	60.00		COUNTRY CLUB DR	CHERLYN DR	PM	201500010801
008-003	008-002	01/10/2015	67.00		COUNTRY CLUB DR	CHERLYN DR	PM	201500010801
008-004	008-003	01/11/2015	38.00		CHERLYN DR	MOUND AV	PM	201500010801
008-005	008-003	01/11/2015	130.00		COUNTRY CLUB DR	PONTCHARTRAI	PM	201500010801
008-006	008-005	01/11/2015	160.00		COUNTRY CLUB DR	PONTCHARTRAI	PM	201500010801
008-007	008-006	01/11/2015	323.00		COUNTRY CLUB DR	PONTCHARTRAI	PM	201500010801
008-008	008-001	01/11/2015	58.00		COUNTRY CLUB DR	MARCIA AV	PM	201500010801
008-009	008-008	01/11/2015	44.00		COUNTRY CLUB DR	MARCIA AV	PM	201500010801
008-009	008-BP129	01/11/2015	6.00		COUNTRY CLUB DR	MARCIA AV	PM	201500010801
008-010	008-009	01/11/2015	147.00		COUNTRY CLUB DR	MARCIA AV	PM	201500010801
008-012	008-011	01/11/2015	368.00		COUNTRY CLUB DR	BELLAIRE DR	PM	201500010801
008-013	008-012	01/11/2015	57.00		BELLAIRE DR	COUNTRY CLUB	PM	201500010801
008-013	009-019	02/03/2015	475.00		BELLAIRE DR	COUNTRY CLUB	PSLS	201500125901
008-014	008-012	02/03/2015	300.00		BELLAIRE DR	MARCIA AV	PSLS	201500125901
008-015	008-014	02/04/2015	430.00		BELLAIRE DR	MARCIA AV	PSLS	201500125901
008-016	008-015	02/03/2015	202.00		BELLAIRE DR	MARCIA AV	PSLS	201500125901
008-017	008-010	02/03/2015	304.00		MARCIA AV	DAYNA CT	PSLS	201500125901
008-018	008-017	02/03/2015	410.00		DAYNA CT	MARCIA AV	PSLS	201500125901
008-019	008-018	02/03/2015	49.00		DAYNA CT	MARCIA AV	PSLS	201500125901
008-020	008-019	02/03/2015	219.00		DAYNA CT	MARCIA AV	PSLS	201500125901
008-021	008-017	02/03/2015	300.00		MARCIA AV	DAYNA CT	PSLS	201500125901
008-022	008-021	02/03/2015	429.00		DAYNA CT	MARCIA AV	PSLS	201500125901
008-023	008-021	02/03/2015	210.00		MARCIA AV	BELLAIRE DR	PSLS	201500125901
008-024	008-023	02/03/2015	55.00		MARCIA AV	BELLAIRE DR	PSLS	201500125901
008-025	008-024	02/04/2015	275.00		MARCIA AV	BELLAIRE DR	PSLS	201500125901
008-026	008-025	02/04/2015	166.00		MARCIA AV	BELLAIRE DR	PSLS	201500125901
008-028	008-026	02/04/2015	145.00		MARCIA AV	BELLAIRE DR	PSLS	201500125901

<u>STRUCT 1</u>	<u>STRUCT 2</u>	<u>COMPDATE</u>	<u>LENGTH</u>	<u>ADDRESS</u>	<u>STREET</u>	<u>CROSS STREET</u>	<u>ACTIVITY</u>	<u>WO_NO</u>
008-029	008-028	02/04/2015	50.00		MARCIA AV	BELLAIRE DR	PSLS	201500125901
009-001	008-010	02/03/2015	284.00		MARCIA AV	JACQUELYN CT	PSLS	201500125901
009-002	009-001	02/02/2015	412.00		JACQUELYN CT	MARCIA AV	PSLS	201500125901
009-003	009-002	02/02/2015	45.00		JACQUELYN CT	MARCIA AV	PSLS	201500125901
009-004	009-003	02/02/2015	225.00		JACQUELYN CT	MARCIA AV	PSLS	201500125901
009-005	009-001	02/02/2015	279.00		MARCIA AV	JACQUELYN CT	PSLS	201500125901
009-006	009-005	01/30/2015	418.00		JACQUELYN CT	MARCIA AV	PSLS	201500125901
009-007	009-005	01/30/2015	282.00		MARCIA AV	EVELYN CT	PSLS	201500125901
009-008	009-007	01/30/2015	410.00		EVELYN CT	MARCIA AV	PSLS	201500125901
009-009	009-008	02/02/2015	41.00		EVELYN CT	MARCIA AV	PSLS	201500125901
009-010	009-009	02/02/2015	290.00		EVELYN CT	MARCIA AV	PSLS	201500125901
009-011	009-007	01/30/2015	259.00		MARCIA AV	EVELYN CT	PSLS	201500125901
009-012	009-011	01/30/2015	423.00		EVELYN CT	MARCIA AV	PSLS	201500125901
009-013	009-011	01/30/2015	104.00		MARCIA AV	ACADEMY DR	PSLS	201500125901
009-014	008-004	01/30/2015	313.00		CHERLYN DR	ACADEMY DR	PSLS	201500125901
009-015	009-014	02/03/2015	346.00		CHERLYN DR	ACADEMY DR	PSLS	201500125901
009-016	009-015	02/03/2015	306.00		CHERLYN DR	ACADEMY DR	PSLS	201500125901
009-017	009-022	02/06/2015	184.00		BELLAIRE DR	ACADEMY DR	PSLS	201500125901
009-018	009-017	02/03/2015	428.00		BELLAIRE DR	ACADEMY DR	PSLS	201500125901
009-019	009-018	02/03/2015	397.00		BELLAIRE DR	ACADEMY DR	PSLS	201500125901
010-002	010-001	02/06/2015	63.00		FLEUR DE LIS DR	LESLIE LN	PSLS	201500125901
010-003	010-002	02/06/2015	58.00		FLEUR DE LIS DR	VETS MEMORIAL	PSLS	201500125901
010-004	010-002	02/06/2015	174.00		FLEUR DE LIS DR	SHARON DR	PSLS	201500125901
010-005	010-004	02/02/2015	282.00		SHARON DR	MARCIA AV	PSLS	201500125901
010-006	010-005	02/02/2015	282.00		SHARON DR	SYLVIA DR	PSLS	201500125901
010-007	010-006	02/03/2015	205.00		SHARON DR	BELLAIRE DR	PSLS	201500125901
010-008	010-005	02/02/2015	368.00		MARCIA AV	W KENILWORTH	PSLS	201500125901
010-009	010-008	02/03/2015	357.00		MARCIA AV	W KENILWORTH	PSLS	201500125901
010-010	010-006	01/30/2015	365.00		SYLVIA DR	W KENILWORTH	PSLS	201500125901
010-011	010-010	01/30/2015	351.00		SYLVIA DR	W KENILWORTH	PSLS	201500125901
010-012	010-004	02/02/2015	421.00		FLEUR DE LIS DR	W BROOKS	PSLS	201500125901
010-013	010-012	02/03/2015	375.00		FLEUR DE LIS DR	W KENILWORTH	PSLS	201500125901
010-014	010-013	01/30/2015	363.00		W KENILWORTH	MARCIA AV	PSLS	201500125901
010-015	010-014	01/30/2015	416.00		W KENILWORTH	BELLAIRE DR	PSLS	201500125901
010-017	010-040	11/15/2016	49.00	N/A	LESLIE LN	BELLAIRE DR	UNCHOKE	201605711401
010-018	010-017	02/06/2015	450.00		BELLAIRE DR	SHARON DR	PSLS	201500125901
010-019	010-018	01/30/2015	385.00		BELLAIRE DR	W KENILWORTH	PSLS	201500125901
010-020	010-019	01/30/2015	310.00		BELLAIRE DR	W KENILWORTH	PSLS	201500125901
010-021	010-020	01/30/2015	35.00		BELLAIRE DR	W KENILWORTH	PSLS	201500125901



<u>STRUCT 1</u>	<u>STRUCT 2</u>	<u>COMPDATE</u>	<u>LENGTH</u>	<u>ADDRESS</u>	<u>STREET</u>	<u>CROSS STREET</u>	<u>ACTIVITY</u>	<u>WO_NO</u>
010-023	010-022	03/12/2015	300.00		FLEUR DE LIS DR	SHARON DR	PSLS	201500532201
010-024	010-022	03/12/2015	376.00		W HARNEY	VETS MEMORIAL	PSLS	201500532201
010-026	010-023	03/12/2015	446.00		SHARON DR	VETS MEMORIAL	PSLS	201500532201
010-027	010-035	03/12/2015	150.00		SHARON DR	VETS MEMORIAL	PSLS	201500532201
010-028	010-027	03/12/2015	42.00		SHARON DR	VETS MEMORIAL	PSLS	201500532201
010-029	010-028	03/12/2015	158.00		VETERANS	W BROOKS	PSLS	201500532201
010-030	010-023	03/12/2015	300.00		FLEUR DE LIS DR	W BROOKS	PSLS	201500532201
010-031	010-030	03/12/2015	413.00		W BROOKS	VETS MEMORIAL	PSLS	201500532201
010-032	010-031	03/12/2015	360.00		W BROOKS	VETS MEMORIAL	PSLS	201500532201
010-040	010-041	01/13/2017	386.00	5901	BELLAIRE DR	LESLIE LN	TV	DCGCTV,
010-041	010-042	01/16/2017	431.00	360	LESLIE LN	FLEUR DE LIS DR	TV	DCGCTV,
010-042	010-003	01/16/2017	22.00	300	LESLIE LN	FLEUR DE LIS DR	TV	DCGCTV,
011-001	010-003	02/23/2015	190.00		FLEUR DE LIS DR	10TH	PSLS	201500292801
011-002	011-001	02/23/2015	420.00		10TH	BELLAIRE DR	PSLS	201500292801
011-003	011-002	02/23/2015	380.00		VETS MEMORIAL BL	BELLAIRE DR	PSLS	201500292801
011-004	011-001	02/23/2015	286.00		FLEUR DE LIS DR	12TH	PSLS	201500292801
011-005	011-004	02/23/2015	430.00		12TH	BELLAIRE DR	PSLS	201500292801
011-006	011-005	02/23/2015	428.00		12TH	BELLAIRE DR	PSLS	201500292801
011-007	011-006	02/23/2015	220.00		BELLAIRE DR	10TH	PSLS	201500292801
011-008	011-006	02/23/2015	303.00		BELLAIRE DR	14TH	PSLS	201500292801
011-009	011-008	02/23/2015	270.00		BELLAIRE DR	16TH	PSLS	201500292801
011-010	011-004	02/23/2015	62.00		12TH	FLEUR DE LIS DR	PSLS	201500292801
011-011	011-047	02/23/2015	432.00		12TH	FLEUR DE LIS DR	PSLS	201500292801
011-012	011-011	02/23/2015	440.00		12TH	PONTCHARTRAI	PSLS	201500292801
011-013	011-012	02/23/2015	150.00		PONTCHARTRAIN BL	10TH	PSLS	201500292801
011-014	011-012	02/23/2015	175.00		PONTCHARTRAIN BL	14TH	PSLS	201500292801
011-015	011-004	02/23/2015	300.00		FLEUR DE LIS DR	14TH	PSLS	201500292801
011-016	011-015	02/23/2015	400.00		14TH	BELLAIRE DR	PSLS	201500292801
011-017	011-016	02/23/2015	367.00		14TH	BELLAIRE DR	PSLS	201500292801
011-018	011-015	02/23/2015	300.00		FLEUR DE LIS DR	16TH	PSLS	201500292801
011-019	011-018	02/23/2015	400.00		16TH	BELLAIRE DR	PSLS	201500292801
011-020	011-019	02/23/2015	365.00		16TH	BELLAIRE DR	PSLS	201500292801
011-021	011-018	02/23/2015	300.00		FLEUR DE LIS DR	18TH	PSLS	201500292801
011-022	011-021	02/23/2015	425.00		18TH	BELLAIRE DR	PSLS	201500292801
011-023	011-022	02/23/2015	432.00		18TH	BELLAIRE DR	PSLS	201500292801
011-024	011-023	02/23/2015	250.00		BELLAIRE DR	16TH	PSLS	201500292801
011-025	011-023	02/23/2015	300.00		BELLAIRE DR	20TH	PSLS	201500292801
011-026	011-021	02/23/2015	300.00		FLEUR DE LIS DR	20TH	PSLS	201500292801
011-027	011-026	02/23/2015	379.00		20TH	BELLAIRE DR	PSLS	201500292801

<u>STRUCT 1</u>	<u>STRUCT 2</u>	<u>COMPDATE</u>	<u>LENGTH</u>	<u>ADDRESS</u>	<u>STREET</u>	<u>CROSS STREET</u>	<u>ACTIVITY</u>	<u>WO_NO</u>
011-028	011-027	02/23/2015	386.00		20TH	BELLAIRE DR	PSLS	201500292801
011-030	011-029	02/27/2015	30.00		10TH	FLEUR DE LIS DR	PSLS	201500458501
011-031	011-030	02/27/2015	378.00		10TH	PONTCHARTRAI	PSLS	201500458501
011-032	011-031	02/27/2015	409.00		10TH	PONTCHARTRAI	PSLS	201500458501
011-033	011-010	03/05/2015	301.00		FLEUR DE LIS DR	14TH	PSLS	201500458501
011-034	011-033	03/04/2015	431.00		14TH	PONTCHARTRAI	PSLS	201500458501
011-035	011-034	03/04/2015	450.00		14TH	PONTCHARTRAI	PSLS	201500458501
011-036	011-033	03/05/2015	298.00		FLEUR DE LIS DR	16TH	PSLS	201500458501
011-037	011-036	03/04/2015	410.00		16TH	PONTCHARTRAI	PSLS	201500458501
011-038	011-037	03/04/2015	401.00		16TH	PONTCHARTRAI	PSLS	201500458501
011-039	011-036	03/05/2015	298.00		FLEUR DE LIS DR	18TH	PSLS	201500458501
011-041	011-040	03/04/2015	445.00		18TH	PONTCHARTRAI	PSLS	201500458501
011-046	011-045	03/04/2015	430.00		20TH	PONTCHARTRAI	PSLS	201500458501
011-047	011-010	03/05/2015	24.00		12TH	FLEUR DE LIS DR	PSLS	201500458501
012-010	012-009	02/27/2015	250.00		BELLAIRE DR	W HARRISON AV	PSLS	201500458501
012-012	012-009	02/27/2015	300.00		BELLAIRE DR	28TH	PSLS	201500458501
012-013	012-012	02/27/2015	424.00		BELLAIRE DR	32ND	PSLS	201500458501
012-013	013-029	02/27/2015	250.00		BELLAIRE DR	30TH	PSLS	201500458501
012-017	012-014	02/27/2015	300.00		FLEUR DE LIS DR	30TH	PSLS	201500458501
012-021	012-020	03/11/2015	443.00		22ND	PONTCHARTRAI	PSLS	201500532201
012-030	012-029	03/11/2015	447.00		26TH	PONTCHARTRAI	PSLS	201500532201
012-033	012-032	03/11/2015	444.00		28TH	PONTCHARTRAI	PSLS	201500532201
012-035	012-034	03/11/2015	448.00		30TH	PONTCHARTRAI	PSLS	201500532201
012-036	012-035	03/11/2015	445.00		30TH	PONTCHARTRAI	PSLS	201500532201
012-039	012-038	03/12/2015	249.00		32ND	PONTCHARTRAI	PSLS	201500532201
012-041	012-040	03/12/2015	335.00		32ND	BELLAIRE DR	PSLS	201500532201
012-044	012-030	03/11/2015	200.00		PONTCHARTRAIN BL	W HARRISON AV	PSLS	201500532201
012-045	012-030	03/11/2015	211.00		PONTCHARTRAIN BL	28TH	PSLS	201500532201
013-002	013-001	03/11/2015	181.00		37TH	CENTER	PSLS	201500532201
013-004	013-003	03/23/2015	398.00		BELLAIRE DR	36TH	PSLS	201500561201
013-005	013-001	03/23/2015	237.00		37TH	FLEUR DE LIS DR	PSLS	201500561201
013-006	013-005	03/23/2015	63.00		37TH	FLEUR DE LIS DR	PSLS	201500561201
013-007	013-002	03/23/2015	200.00		CENTER	SEATTLE	PSLS	201500561201
013-008	013-007	03/23/2015	335.00		SEATTLE	BELLAIRE DR	PSLS	201500561201
013-009	013-007	03/23/2015	417.00		SEATTLE	CENTER	PSLS	201500561201
013-010	013-009	03/23/2015	238.00		FLEUR DE LIS DR	36TH	PSLS	201500561201
013-011	013-007	03/23/2015	20.00		SEATTLE	36TH	PSLS	201500561201
013-012	013-011	03/23/2015	220.00		CENTER	36TH	PSLS	201500561201
013-013	013-012	03/23/2015	334.00		36TH	FLEUR DE LIS DR	PSLS	201500561201

<u>STRUCT 1</u>	<u>STRUCT 2</u>	<u>COMPDATE</u>	<u>LENGTH</u>	<u>ADDRESS</u>	<u>STREET</u>	<u>CROSS STREET</u>	<u>ACTIVITY</u>	<u>WO_NO</u>
013-014	013-012	03/23/2015	427.00		36TH	BELLAIRE DR	PSLS	201500561201
013-015	013-014	03/23/2015	328.00		BELLAIRE DR	34TH	PSLS	201500561201
013-016	013-015	03/23/2015	343.00		BELLAIRE DR	TACOMA	PSLS	201500561201
013-017	013-012	03/23/2015	240.00		CENTER	35TH	PSLS	201500561201
013-018	013-017	03/23/2015	352.00		35TH	BELLAIRE DR	PSLS	201500561201
013-019	013-017	03/23/2015	418.00		35TH	FLEUR DE LIS DR	PSLS	201500561201
013-020	013-019	03/23/2015	161.00		FLEUR DE LIS DR	34TH	PSLS	201500561201
013-021	013-017	03/23/2015	240.00		CENTER	34TH	PSLS	201500561201
013-022	013-021	03/23/2015	340.00		34TH	BELLAIRE DR	PSLS	201500561201
013-023	013-021	03/23/2015	411.00		34TH	FLEUR DE LIS DR	PSLS	201500561201
013-024	013-023	03/23/2015	152.00		FLEUR DE LIS DR	33RD	PSLS	201500561201
013-025	013-021	03/23/2015	244.00		CENTER	TACOMA	PSLS	201500561201
013-026	013-025	03/23/2015	410.00		TACOMA	FLEUR DE LIS DR	PSLS	201500561201
013-027	013-026	03/23/2015	98.00		FLEUR DE LIS DR	33RD	PSLS	201500561201
013-028	013-025	03/23/2015	423.00		TACOMA	BELLAIRE DR	PSLS	201500561201
013-029	013-028	03/23/2015	285.00		BELLAIRE DR	33RD	PSLS	201500561201
013-030	013-025	03/23/2015	240.00		CENTER	33RD	PSLS	201500561201
013-031	013-030	03/23/2015	358.00		33RD	BELLAIRE DR	PSLS	201500561201
013-032	013-030	03/23/2015	420.00		33RD	FLEUR DE LIS DR	PSLS	201500561201
013-033	013-032	03/23/2015	98.00		FLEUR DE LIS DR	32ND	PSLS	201500561201
013-034	013-006	03/26/2015	330.00		FLEUR DE LIS DR	36TH	PSLS	201500561201
013-035	013-034	03/25/2015	300.00		36TH	AVENUE B	PSLS	201500561201
013-036	013-035	03/25/2015	325.00		AVENUE B	38TH	PSLS	201500561201
013-037	013-035	03/25/2015	297.00		AVENUE B	PORTLAND	PSLS	201500561201
013-038	013-035	03/26/2015	309.00		36TH	AVENUE A	PSLS	201500561201
013-039	013-038	03/26/2015	318.00		AVENUE A	38TH	PSLS	201500561201
013-040	013-060	03/25/2015	228.00		AVENUE A	34TH	PSLS	201500561201
013-041	013-038	03/26/2015	293.00		36TH	PONTCHARTRAI	PSLS	201500561201
013-042	013-041	03/25/2015	332.00		PONTCHARTRAIN BL	38TH	PSLS	201500561201
013-043	013-041	03/26/2015	296.00		PONTCHARTRAIN BL	34TH	PSLS	201500561201
013-044	013-043	03/26/2015	225.00		PONTCHARTRAIN BL	34TH	PSLS	201500561201
013-045	013-034	03/26/2015	328.00		FLEUR DE LIS DR	PORTLAND	PSLS	201500561201
013-046	013-045	03/26/2015	300.00		PORTLAND	AVENUE B	PSLS	201500561201
013-047	013-046	03/26/2015	234.00		AVENUE B	34TH	PSLS	201500561201
013-048	013-045	03/26/2015	330.00		FLEUR DE LIS DR	34TH	PSLS	201500561201
013-049	013-048	03/26/2015	300.00		34TH	AVENUE B	PSLS	201500561201
013-050	013-061	03/26/2015	214.00		AVENUE B	TACOMA	PSLS	201500561201
013-051	013-049	03/26/2015	300.00		34TH	AVENUE A	PSLS	201500561201
013-052	013-051	03/26/2015	299.00		AVENUE A	32ND	PSLS	201500561201

<u>STRUCT 1</u>	<u>STRUCT 2</u>	<u>COMPDATE</u>	<u>LENGTH</u>	<u>ADDRESS</u>	<u>STREET</u>	<u>CROSS STREET</u>	<u>ACTIVITY</u>	<u>WO_NO</u>
013-053	013-052	03/26/2015	303.00		AVENUE A	32ND	PSLS	201500561201
013-054	013-051	03/26/2015	279.00		34TH	PONTCHARTRAI	PSLS	201500561201
013-055	013-054	04/08/2015	300.00		PONTCHARTRAIN BL	32ND	PSLS	201500714501
013-056	013-055	04/08/2015	295.00		PONTCHARTRAIN BL	32ND	PSLS	201500714501
013-057	013-048	04/08/2015	330.00		FLEUR DE LIS DR	TACOMA	PSLS	201500714501
013-058	013-057	04/08/2015	305.00		TACOMA	AVENUE B	PSLS	201500714501
013-059	013-058	04/08/2015	280.00		AVENUE B	32ND	PSLS	201500714501
013-060	013-038	04/08/2015	330.00		AVENUE A	34TH	PSLS	201500714501
013-061	013-049	04/08/2015	22.00		AVENUE B	TACOMA	PSLS	201500714501
014-001	013-005	04/08/2015	330.00		FLEUR DE LIS DR	38TH	PSLS	201500714501
014-002	014-001	04/08/2015	360.00		38TH	BELLAIRE DR	PSLS	201500714501
014-003	014-002	04/08/2015	375.00		38TH	BELLAIRE DR	PSLS	201500714501
014-004	014-001	04/08/2015	335.00		FLEUR DE LIS DR	39TH	PSLS	201500714501
014-005	014-004	04/08/2015	420.00		39TH	BELLAIRE DR	PSLS	201500714501
014-006	014-005	04/08/2015	415.00		39TH	BELLAIRE DR	PSLS	201500714501
014-007	014-006	04/08/2015	300.00		BELLAIRE DR	40TH	PSLS	201500714501
014-008	014-007	04/08/2015	287.00		BELLAIRE DR	SPENCER AV	PSLS	201500714501
014-009	014-004	04/08/2015	330.00		FLEUR DE LIS DR	40TH	PSLS	201500714501
014-010	014-009	04/08/2015	375.00		40TH	BELLAIRE DR	PSLS	201500714501
014-011	014-010	04/08/2015	385.00		40TH	BELLAIRE DR	PSLS	201500714501
014-012	014-009	04/08/2015	296.00		FLEUR DE LIS DR	SPENCER AV	PSLS	201500714501
014-013	014-012	04/08/2015	415.00		SPENCER AV	BELLAIRE DR	PSLS	201500714501
014-014	014-013	04/08/2015	412.00		SPENCER AV	BELLAIRE DR	PSLS	201500714501
014-015	014-014	04/08/2015	300.00		BELLAIRE DR	STAFFORD PL	PSLS	201500714501
014-016	014-012	04/08/2015	302.00		FLEUR DE LIS DR	STAFFORD PL	PSLS	201500714501
014-017	014-016	04/08/2015	387.00		STAFFORD PL	BELLAIRE DR	PSLS	201500714501
014-018	014-017	04/08/2015	339.00		STAFFORD PL	BELLAIRE DR	PSLS	201500714501
014-019	014-012	04/08/2015	62.00		FLEUR DE LIS DR	PONTCHARTRAI	PSLS	201500714501
014-020	014-019	04/08/2015	450.00		SPENCER AV	PONTCHARTRAI	PSLS	201500714501
014-021	014-020	04/08/2015	447.00		SPENCER AV	PONTCHARTRAI	PSLS	201500714501
014-022	014-021	04/08/2015	248.00		PONTCHARTRAIN BL	STAFFORD PL	PSLS	201500714501
014-023	014-019	04/08/2015	300.00		FLEUR DE LIS DR	STAFFORD PL	PSLS	201500714501
014-024	014-023	04/08/2015	453.00		STAFFORD PL	PONTCHARTRAI	PSLS	201500714501
014-025	014-024	04/08/2015	450.00		STAFFORD PL	PONTCHARTRAI	PSLS	201500714501
014-026	013-006	04/08/2015	328.00		FLEUR DE LIS DR	38TH	PSLS	201500714501
014-027	014-026	04/08/2015	195.00		38TH	PONTCHARTRAI	PSLS	201500714501
014-028	014-026	04/08/2015	332.00		FLEUR DE LIS DR	39TH	PSLS	201500714501
014-029	014-028	04/08/2015	330.00		FLEUR DE LIS DR	40TH	PSLS	201500714501
014-030	014-029	04/08/2015	212.00		FLEUR DE LIS DR	SPENCER AV	PSLS	201500714501

<u>STRUCT 1</u>	<u>STRUCT 2</u>	<u>COMPDATE</u>	<u>LENGTH</u>	<u>ADDRESS</u>	<u>STREET</u>	<u>CROSS STREET</u>	<u>ACTIVITY</u>	<u>WO_NO</u>
014-032	014-031	04/08/2015	450.00		40TH	PONTCHARTRAI	PSLS	201500714501
014-033	014-032	04/08/2015	180.00		PONTCHARTRAIN BL	SPENCER AV	PSLS	201500714501
014-034	013-036	04/08/2015	340.00		AVENUE B	38TH	PSLS	201500714501
014-035	013-039	04/08/2015	345.00		AVENUE A	38TH	PSLS	201500714501
014-036	014-035	04/08/2015	115.00		38TH	PONTCHARTRAI	PSLS	201500714501
014-037	014-044	04/08/2015	300.00		AVENUE A	40TH	PSLS	201500714501
014-038	013-042	04/09/2015	330.00		PONTCHARTRAIN BL	40TH	PSLS	201500714501
014-039	014-038	04/09/2015	104.00		PONTCHARTRAIN BL	40TH	PSLS	201500714501
014-040	014-039	04/09/2015	213.00		PONTCHARTRAIN BL	40TH	PSLS	201500714501
014-041	014-040	04/09/2015	312.00		PONTCHARTRAIN BL	40TH	PSLS	201500714501
014-042	013-003	04/08/2015	300.00		BELLAIRE DR	39TH	PSLS	201500714501
014-043	014-042	04/08/2015	319.00		BELLAIRE DR	39TH	PSLS	201500714501
014-044	014-035	04/08/2015	297.00		AVENUE A	40TH	PSLS	201500714501
015-001	014-016	04/21/2015	299.00		FLEUR DE LIS DR	HAY PL	PSLS	201500756401
015-002	015-001	04/20/2015	300.00		HAY PL	ROY	PSLS	201500756401
015-003	015-002	04/21/2015	288.00		ROY	HAMMOND HW	PSLS	201500756401
015-005	015-004	04/21/2015	124.00		HAY PL	BELLAIRE DR	PSLS	201500756401
015-006	015-004	04/21/2015	296.00		KENISON	HAMMOND HW	PSLS	201500756401
015-007	015-001	04/20/2015	375.00		FLEUR DE LIS DR	HAMMOND HW	PSLS	201500756401
015-008	015-007	04/20/2015	302.00		HAMMOND HW	ROY	PSLS	201500756401
015-009	015-008	04/20/2015	208.00		HAMMOND HW	KENISON	PSLS	201500756401
015-010	015-007	04/20/2015	58.00		FLEUR DE LIS DR	HAMMOND HW	PSLS	201500756401
015-011	015-010	04/20/2015	350.00		HAMMOND HW	KENISON	PSLS	201500756401
015-012	015-011	04/20/2015	345.00		HAMMOND HW	BELLAIRE DR	PSLS	201500756401
015-013	015-012	04/20/2015	80.00		HAMMOND HW	BELLAIRE DR	PSLS	201500756401
015-014	015-013	04/20/2015	133.00		HAMMOND HW	BELLAIRE DR	PSLS	201500756401
015-015	015-010	04/20/2015	322.00		HAMMOND HW	DERBES PL	PSLS	201500756401
015-016	015-015	04/20/2015	333.00		HAMMOND HW	REGENT	PSLS	201500756401
015-017	015-016	04/20/2015	245.00		REGENT	ROBERT E LEE	PSLS	201500756401
015-018	015-017	04/20/2015	50.00		W ROBERT E LEE BL	REGENT	PSLS	201500756401
015-019	015-018	04/20/2015	285.00		W ROBERT E LEE BL	PONTCHARTRAI	PSLS	201500756401
015-020	015-017	04/20/2015	325.00		W ROBERT E LEE BL	REGENT	PSLS	201500756401
015-021	015-020	04/20/2015	325.00		W ROBERT E LEE BL	REGENT	PSLS	201500756401
015-022	015-021	04/20/2015	366.00		W ROBERT E LEE BL	REGENT	PSLS	201500756401
015-023	015-022	04/20/2015	150.00		W ROBERT E LEE BL	REGENT	PSLS	201500756401
015-024	015-018	04/20/2015	250.00		REGENT	LAKE MARINA DR	PSLS	201500756401
015-025	015-024	04/28/2015	253.00		REGENT	LAKE MARINA DR	PSLS	201500756401
015-026	015-025	11/05/2019	30.00	318	LAKE MARINA DR	REGENT	UNCHOKE	201901654801
015-027	015-026	04/28/2015	281.00		LAKE MARINA DR	PONTCHARTRAI	PSLS	201500756401

<u>STRUCT 1</u>	<u>STRUCT 2</u>	<u>COMPDATE</u>	<u>LENGTH</u>	<u>ADDRESS</u>	<u>STREET</u>	<u>CROSS STREET</u>	<u>ACTIVITY</u>	<u>WO_NO</u>
015-028	015-027	04/28/2015	34.00		LAKE MARINA DR	PONTCHARTRAI	PSLS	201500756401
015-030	015-026	04/28/2015	376.00		LAKE MARINA DR	S ROADWAY	PSLS	201500756401
015-031	015-030	04/28/2015	397.00		LAKE MARINA DR	S ROADWAY	PSLS	201500756401
015-035	015-019	04/20/2015	98.00		PONTCHARTRAIN BL	LAKE MARINA DR	PSLS	201500756401
015-036	015-035	04/20/2015	124.00		PONTCHARTRAIN BL	LAKE MARINA DR	PSLS	201500756401
015-037	015-036	04/20/2015	206.00		PONTCHARTRAIN BL	LAKE MARINA DR	PSLS	201500756401
015-042	014-023	04/21/2015	300.00		FLEUR DE LIS DR	HAY PL	PSLS	201500756401
015-043	015-042	04/20/2015	375.00		FLEUR DE LIS DR	HAMMOND HW	PSLS	201500756401
015-044	015-043	04/20/2015	176.00		HAMMOND HW	DERBES PL	PSLS	201500756401
015-045	015-042	04/28/2015	303.00		HAY PL	DERBES PL	PSLS	201500756401
015-046	015-045	04/21/2015	320.00		DERBES PL	HAMMOND HW	PSLS	201500756401
015-047	015-045	04/21/2015	295.00		HAY PL	REGENT	PSLS	201500756401
015-048	015-047	04/21/2015	375.00		REGENT	HAMMOND HW	PSLS	201500756401
015-049	015-054	04/21/2015	136.00		HAY PL	PONTCHARTRAI	PSLS	201500756401
015-050	014-025	04/21/2015	220.00		PONTCHARTRAIN BL	HAY PL	PSLS	201500756401
015-051	014-015	04/21/2015	350.00		BELLAIRE DR	HAY PL	PSLS	201500756401
015-054	015-047	04/21/2015	156.00		HAY PL	RUE LE VILLE	PSLS	201500756401
016-002	016-043	03/09/2017	170.00	7300 BLK	W ROADWAY	S ROADWAY	TV	DCGCTV,
016-003	016-002	03/10/2018	178.00		W ROADWAY	S ROADWAY	PSLS	201800550201
016-004	016-003	03/11/2018	245.00		S ROADWAY	W ROADWAY	PSLS	201800550201
016-005	016-004	03/10/2018	58.00		S ROADWAY	WEST END PARK	PSLS	201800550201
016-006	016-003	03/10/2018	113.00		S ROADWAY	W ROADWAY	PSLS	201800550201
016-007	016-006	04/29/2016	253.00	7343	W ROADWAY	S ROADWAY	TV	DCGCTV,
016-008	016-007	04/29/2016	263.00	7303	W ROADWAY	LAKE MARINA DR	TV	DCGCTV,
016-009	016-008	03/10/2018	70.00		W ROADWAY	LAKE MARINA DR	PSLS	201800550201
016-010	016-006	03/10/2018	358.00		S ROADWAY	W ROADWAY	PSLS	201800550201
016-011	016-010	03/10/2018	377.00		S ROADWAY	E ROADWAY	PSLS	201800550201
016-012	016-011	04/24/2015	344.00		S ROADWAY	E ROADWAY	PSLS	201500756401
016-013	016-012	03/10/2018	370.00		S ROADWAY	E ROADWAY	PSLS	201800550201
016-014	016-013	03/10/2018	185.00		E ROADWAY	S ROADWAY	PSLS	201800550201
016-015	016-014	04/24/2015	435.00		E ROADWAY	N ROADWAY	PSLS	201500756401
016-015	016-021	03/11/2018	894.00		N ROADWAY	E ROADWAY	PSLS	201800550201
016-016	016-003	03/10/2018	266.00		W ROADWAY	S ROADWAY	PSLS	201800550201
016-017	016-016	04/12/2017	300.00	107	N ROADWAY		UNCHOKE	201700529901
016-019	016-017	03/11/2018	415.00		N ROADWAY	BREAKWATER	PSLS	201800550201
016-020	016-019	03/10/2018	418.00		N ROADWAY	BREAKWATER	PSLS	201800550201
016-022	016-003	03/10/2018	10.00		W ROADWAY	S ROADWAY	PSLS	201800550201
016-023	016-022	03/10/2018	310.00		LAKE AV	N ROADWAY	PSLS	201800550201
016-024	016-023	03/10/2018	260.00		BREAKWATER DR	N ROADWAY	PSLS	201800550201

<u>STRUCT 1</u>	<u>STRUCT 2</u>	<u>COMPDATE</u>	<u>LENGTH</u>	<u>ADDRESS</u>	<u>STREET</u>	<u>CROSS STREET</u>	<u>ACTIVITY</u>	<u>WO_NO</u>
016-025	016-024	03/10/2018	13.00		BREAKWATER DR	N ROADWAY	PSLS	201800550201
016-026	016-025	03/10/2018	21.00		BREAKWATER DR	N ROADWAY	PSLS	201800550201
016-027	016-026	03/11/2018	240.00		BREAKWATER DR	N ROADWAY	PSLS	201800550201
016-028	016-027	03/10/2018	100.00		BREAKWATER DR	N ROADWAY	PSLS	201800550201
016-029	016-004	03/11/2018	130.00		WEST END PARK	S ROADWAY	PSLS	201800550201
016-030	016-029	03/11/2018	55.00		WEST END PARK	S ROADWAY	PSLS	201800550201
016-031	016-030	03/11/2018	92.00		WEST END PARK	S ROADWAY	PSLS	201800550201
016-032	016-031	03/11/2018	174.00		WEST END PARK	N ROADWAY	PSLS	201800550201
016-033	016-032	03/11/2018	95.00		WEST END PARK	N ROADWAY	PSLS	201800550201
016-034	015-029	03/10/2018	265.00		PONTCHARTRAIN BL	LAKE MARINA DR	PSLS	201800550201
016-035	016-034	03/10/2018	315.00		PONTCHARTRAIN BL	LAKE MARINA DR	PSLS	201800550201
016-043	016-044	03/11/2018	74.00		W ROADWAY	S ROADWAY	PSLS	201800550201
016-044	016-045	02/16/2017	130.00	7300 BLK	W ROADWAY	S ROADWAY	TV	DCGCTV,
016-045	015-056	03/08/2017	109.00	7300 BLK	W ROADWAY	N MARINERS	TV	DCGCTV,
016A-001	016-028	03/11/2018	365.00		BREAKWATER DR	N ROADWAY	PSLS	201800550201
016A-002	016A-001	03/10/2018	364.00		BREAKWATER DR	N ROADWAY	PSLS	201800550201
016A-003	016A-002	03/10/2018	120.00		BREAKWATER DR	N ROADWAY	PSLS	201800550201
016A-004	016A-003	03/10/2018	120.00		BREAKWATER DR	N ROADWAY	PSLS	201800550201
016A-005	016A-004	03/10/2018	20.00		BREAKWATER DR	N ROADWAY	PSLS	201800550201
016A-006	016A-004	03/10/2018	400.00		BREAKWATER DR	N ROADWAY	PSLS	201800550201
016A-007	016A-006	03/10/2018	396.00		BREAKWATER DR	N ROADWAY	PSLS	201800550201
016A-008	016A-007	03/10/2018	400.00		BREAKWATER DR	N ROADWAY	PSLS	201800550201
016A-009	016A-008	03/11/2018	65.00		BREAKWATER DR	N ROADWAY	PSLS	201800550201
016A-010	016-015	03/10/2018	204.00		E ROADWAY	N ROADWAY	PSLS	201800550201
016A-011	016A-010	03/10/2018	254.00		E ROADWAY	N ROADWAY	PSLS	201800550201
016A-013	016A-009	03/10/2018	14.00		BREAKWATER DR	N ROADWAY	PSLS	201800550201
022-001	022-006	05/19/2016	358.00	1200	EAGLE	OAK	TV	DCGCTV,
022-002	022-001	05/19/2016	90.00	8800	OAK	LEAKE AV	TV	DCGCTV,
022-003	022-012	06/21/2016	357.00	8640	OAK	MONROE	UNCHOKE	201604891501
022-006	022-014	05/19/2016	358.00	1300	EAGLE	PLUM	TV	DCGCTV,
022-007	022-006	05/19/2016	350.00	8838	PLUM	GEN OGDEN	TV	DCGCTV,
022-009	022-008	05/19/2016	130.00	1200 BLK	GEN OGDEN	LEAKE AV	TV	DCGCTV,
022-011	022-010	05/19/2016	101.00	8919	OAK	MONTICELLO AV	TV	DCGCTV,
022-012	022-013	05/25/2016	350.00	8638	PLUM	MONROE	TV	DCGCTV,
022-014	022-015	05/25/2016	345.00	8737	WILLOW	EAGLE	TV	DCGCTV,
022-015	022-012	05/25/2016	360.00	1300 BLK	MONROE	WILLOW	TV	DCGCTV,
022-019	022-016	05/18/2016	344.00	1439	GEN OGDEN	JEANNETTE	TV	DCGCTV,
022-021	022-039	05/17/2016	237.00	8949	JEANNETTE	MONTICELLO AV	TV	DCGCTV,
022-022	022-020	05/20/2015	295.00		GEN OGDEN	BIRCH	PSLS	201500912801

<u>STRUCT 1</u>	<u>STRUCT 2</u>	<u>COMPDATE</u>	<u>LENGTH</u>	<u>ADDRESS</u>	<u>STREET</u>	<u>CROSS STREET</u>	<u>ACTIVITY</u>	<u>WO_NO</u>
022-023	022-014	05/20/2015	345.00		EAGLE	JEANNETTE	PSLS	201500912801
022-024	022-023	05/20/2015	305.00		JEANNETTE	GEN OGDEN	PSLS	201500912801
022-025	022-023	05/20/2015	297.00		EAGLE	BIRCH	PSLS	201500912801
022-026	022-028	05/18/2015	359.00		LEONIDAS	WILLOW	PSLS	201500912801
022-027	022-026	05/18/2015	295.00		WILLOW	MONROE	PSLS	201500912801
022-028	023-060	05/18/2015	329.00		LEONIDAS	JEANNETTE	PSLS	201500912801
022-029	022-028	05/18/2015	350.00		JEANNETTE	MONROE	PSLS	201500912801
022-030	022-029	05/18/2015	295.00		MONROE	WILLOW	PSLS	201500912801
022-031	022-029	05/18/2015	297.00		MONROE	BIRCH	PSLS	201500912801
022-032	022-029	05/18/2015	295.00		JEANNETTE	EAGLE	PSLS	201500912801
022-033	032-004	05/18/2015	289.00		WILLOW	LEONIDAS	PSLS	201500912801
022-034	022-028	05/18/2015	295.00		JEANNETTE	JOLIET	PSLS	201500912801
022-036	022-016	05/20/2015	305.00		GEN OGDEN	PLUM	PSLS	201500912801
022-037	023-020	05/20/2015	287.00		GEN OGDEN	JEANNETTE	PSLS	201500912801
022-038	022-013	05/18/2015	55.00		LEONIDAS	PLUM	PSLS	201500912801
022-038	022-026	05/18/2015	290.00		LEONIDAS	PLUM	PSLS	201500912801
022-039	022-020	05/20/2015	170.00		JEANNETTE	MONTICELLO	PSLS	201500912801
022-040	022-007	05/20/2015	10.00		GEN OGDEN	PLUM	PSLS	201500912801
023-002	023-001	05/26/2015	295.00		LEONIDAS	CARROLLTON	PSLS	201500912801
023-003	023-001	05/26/2015	300.00		LEONIDAS	HICKORY	PSLS	201500912801
023-004	023-001	05/26/2015	30.00		COHN	LEONIDAS	PSLS	201500912801
023-005	023-004	05/26/2015	321.00		COHN	MONROE	PSLS	201500912801
023-006	023-005	05/26/2015	295.00		MONROE	CARROLLTON	PSLS	201500912801
023-007	023-005	05/26/2015	297.00		MONROE	HICKORY	PSLS	201500912801
023-008	023-005	05/26/2015	40.00		COHN	MONROE	PSLS	201500912801
023-009	023-008	05/26/2015	185.00		MONROE	MONROE CT	PSLS	201500912801
023-010	023-009	05/26/2015	173.00		MONROE CT	EAGLE	PSLS	201500912801
023-011	023-008	05/26/2015	299.00		MONROE	HICKORY	PSLS	201500912801
023-012	023-008	05/26/2015	320.00		COHN	EAGLE	PSLS	201500912801
023-013	023-012	05/26/2015	352.00		EAGLE	HICKORY	PSLS	201500912801
023-014	023-013	05/14/2015	352.00		EAGLE	GREEN	PSLS	201500912801
023-015	023-014	05/20/2015	340.00		EAGLE	BIRCH	PSLS	201500912801
023-016	023-015	05/20/2015	283.00		BIRCH	MONROE	PSLS	201500912801
023-017	023-015	05/20/2015	308.00		BIRCH	GEN OGDEN	PSLS	201500912801
023-018	023-015	05/20/2015	22.00		EAGLE	BIRCH	PSLS	201500912801
023-019	023-018	05/20/2015	283.00		BIRCH	MONROE	PSLS	201500912801
023-020	023-018	05/20/2015	350.00		BIRCH	GEN OGDEN	PSLS	201500912801
023-021	023-013	05/26/2015	338.00		HICKORY	GEN OGDEN	PSLS	201500912801
023-022	023-021	05/26/2015	295.00		GEN OGDEN	GREEN	PSLS	201500912801



<u>STRUCT 1</u>	<u>STRUCT 2</u>	<u>COMPDATE</u>	<u>LENGTH</u>	<u>ADDRESS</u>	<u>STREET</u>	<u>CROSS STREET</u>	<u>ACTIVITY</u>	<u>WO_NO</u>
023-023	023-014	05/20/2015	340.00		GREEN	GEN OGDEN	PSLS	201500912801
023-024	023-023	05/20/2015	297.00		GEN OGDEN	BIRCH	PSLS	201500912801
023-025	023-014	05/20/2015	342.00		GREEN	MONROE	PSLS	201500912801
023-026	023-025	05/26/2015	292.00		MONROE	BIRCH	PSLS	201500912801
023-027	023-012	05/14/2015	347.00		COHN	GEN OGDEN	PSLS	201500912801
023-028	023-027	05/14/2015	297.00		GEN OGDEN	CARROLLTON	PSLS	201500912801
023-029	023-027	05/14/2015	296.00		GEN OGDEN	HICKORY	PSLS	201500912801
023-030	023-027	05/14/2015	30.00		COHN	GEN OGDEN	PSLS	201500912801
023-031	023-030	05/14/2015	330.00		COHN	HOLLYGROVE	PSLS	201500912801
023-032	023-031	05/14/2015	148.00		HOLLYGROVE	CARROLLTON	PSLS	201500912801
023-033	023-031	05/14/2015	352.00		HOLLYGROVE	HICKORY	PSLS	201500912801
023-034	023-033	05/26/2015	336.00		HICKORY	GEN OGDEN	PSLS	201500912801
023-035	023-034	05/26/2015	308.00		GEN OGDEN	GREEN	PSLS	201500912801
023-036	023-068	02/21/2015	317.00	9009	HICKORY	HOLLYGROVE	SR	201500409901
023-037	023-036	06/24/2015	180.00		HAMILTON	CARROLLTON	PSLS	201501068701
023-038	023-036	06/24/2015	298.00		HAMILTON	HICKORY	PSLS	201501068701
023-039	023-033	06/24/2015	309.00		HICKORY	HAMILTON	PSLS	201501068701
023-040	023-033	06/24/2015	351.00		HOLLYGROVE	GREEN	PSLS	201501068701
023-041	023-040	06/24/2015	303.00		GREEN	MONTICELLO AV	PSLS	201501068701
023-042	023-041	06/24/2015	310.00		MONTICELLO AV	HICKORY	PSLS	201501068701
023-043	023-041	06/24/2015	310.00		MONTICELLO AV	BIRCH	PSLS	201501068701
023-044	023-040	06/24/2015	343.00		HOLLYGROVE	BIRCH	PSLS	201501068701
023-045	023-044	06/20/2016	290.00		BIRCH	GEN OGDEN	PSLS	201604781601
023-046	023-044	06/24/2015	173.00		BIRCH	MONTICELLO	PSLS	201501068701
023-047	023-044	06/24/2015	23.00		HOLLYGROVE	BIRCH	PSLS	201501068701
023-048	023-047	06/24/2015	197.00		BIRCH	MONTICELLO AV	PSLS	201501068701
023-049	023-047	06/17/2016	295.00		BIRCH	GEN OGDEN	PSLS	201604781601
023-050	023-069	06/24/2015	223.00		GREEN	GEN OGDEN	PSLS	201501068701
023-051	023-050	06/24/2015	296.00		GEN OGDEN	BIRCH	PSLS	201501068701
023-052	023-013	06/19/2015	343.00		HICKORY	MONROE	PSLS	201501068701
023-053	023-052	06/19/2015	298.00		MONROE	GREEN	PSLS	201501068701
023-054	023-004	06/24/2015	360.00		LEONIDAS	HICKORY	PSLS	201501068701
023-055	023-054	06/19/2015	284.00		HICKORY	MONROE	PSLS	201501068701
023-056	023-054	06/18/2015	355.00		LEONIDAS	GREEN	PSLS	201501068701
023-057	023-056	06/18/2015	295.00		GREEN	MONROE	PSLS	201501068701
023-058	023-056	06/18/2015	330.00		LEONIDAS	BIRCH	PSLS	201501068701
023-059	023-058	06/18/2015	287.00		BIRCH	MONROE	PSLS	201501068701
023-060	023-058	06/18/2015	45.00		LEONIDAS	BIRCH	PSLS	201501068701
023-061	023-060	06/18/2015	296.00		BIRCH	MONROE	PSLS	201501068701

<u>STRUCT 1</u>	<u>STRUCT 2</u>	<u>COMPDATE</u>	<u>LENGTH</u>	<u>ADDRESS</u>	<u>STREET</u>	<u>CROSS STREET</u>	<u>ACTIVITY</u>	<u>WO_NO</u>
023-062	033-055	06/18/2015	326.00		HICKORY	LEONIDAS	PSLS	201501068701
023-063	023-062	06/18/2015	294.00		LEONIDAS	GREEN	PSLS	201501068701
023-064	033-056	06/18/2015	327.00		GREEN	LEONIDAS	PSLS	201501068701
023-065	033-057	06/19/2015	225.00		BIRCH	LEONIDAS	PSLS	201501068701
023-066	023-060	06/18/2015	290.00		BIRCH	JOLIET	PSLS	201501068701
023-067	023-030	06/19/2015	296.00		GEN OGDEN	HICKORY	PSLS	201501068701
023-068	023-031	06/24/2015	33.00		COHN	HOLLYGROVE	PSLS	201501068701
023-069	023-040	06/24/2015	37.00		GREEN	GEN OGDEN	PSLS	201501068701
024-001	023-009	06/19/2015	145.00		MONROE	SPRUCE	PSLS	201501068701
024-002	024-001	06/19/2015	44.00		SPRUCE	MONROE	PSLS	201501068701
024-003	024-001	06/19/2015	262.00		SPRUCE	EAGLE	PSLS	201501068701
024-004	023-012	06/19/2015	329.00		EAGLE	SPRUCE	PSLS	201501068701
024-005	024-004	06/19/2015	310.00		SPRUCE	GEN OGDEN	PSLS	201501068701
024-006	023-030	06/19/2015	332.00		GEN OGDEN	SPRUCE	PSLS	201501068701
024-007	023-004	06/19/2015	317.00		LEONIDAS	SPRUCE	PSLS	201501068701
024-008	024-007	06/19/2015	10.00		LEONIDAS	SPRUCE	PSLS	201501068701
024-009	024-030	06/19/2015	274.00		SPRUCE	MONROE	PSLS	201501068701
024-010	024-008	06/19/2015	54.00		LEONIDAS	SPRUCE	PSLS	201501068701
024-011	024-010	06/19/2015	287.00		LEONIDAS	PANOLA	PSLS	201501068701
024-012	024-011	06/19/2015	25.00		LEONIDAS	PANOLA	PSLS	201501068701
024-013	024-012	06/19/2015	44.00		LEONIDAS	PANOLA	PSLS	201501068701
024-014	024-013	06/19/2015	244.00		LEONIDAS	SYCAMORE	PSLS	201501068701
024-015	034-025	06/19/2015	335.00		SPRUCE	LEONIDAS	PSLS	201501068701
024-016	024-015	06/19/2015	306.00		LEONIDAS	PANOLA	PSLS	201501068701
024-017	034-027	06/19/2015	291.00		PANOLA	LEONIDAS	PSLS	201501068701
024-018	034-028	06/19/2015	297.00		PANOLA	LEONIDAS	PSLS	201501068701
024-019	034-029	07/20/2015	330.00		SYCAMORE	LEONIDAS	PSLS	201501199001
024-020	024-019	07/20/2015	292.00		LEONIDAS	PANOLA	PSLS	201501199001
024-021	024-019	07/20/2015	354.00		LEONIDAS	S CLAIBORNE AV	PSLS	201501199001
024-023	034-031	07/21/2015	295.00		S CLAIBORNE AV	LEONIDAS	PSLS	201501199001
024-030	024-008	07/21/2015	14.00		SPRUCE	LEONIDAS	PSLS	201501199001
025-001	026-042	07/21/2015	351.00		EAGLE	BELFAST	PSLS	201501199001
025-002	025-001	07/17/2015	295.00		BELFAST	GEN OGDEN	PSLS	201501199001
025-003	025-001	07/17/2015	295.00		BELFAST	MONROE	PSLS	201501199001
025-004	025-001	07/17/2015	351.00		EAGLE	APPLE	PSLS	201501199001
025-005	025-004	07/17/2015	350.00		APPLE	GEN OGDEN	PSLS	201501199001
025-006	025-005	07/21/2015	351.00		GEN OGDEN	BELFAST	PSLS	201501199001
025-007	025-006	07/21/2015	26.00		BELFAST	GEN OGDEN	PSLS	201501199001
025-008	025-006	07/21/2015	350.00		BELFAST	HOLLYGROVE	PSLS	201501199001

<u>STRUCT 1</u>	<u>STRUCT 2</u>	<u>COMPDATE</u>	<u>LENGTH</u>	<u>ADDRESS</u>	<u>STREET</u>	<u>CROSS STREET</u>	<u>ACTIVITY</u>	<u>WO_NO</u>
025-008	025-010	07/21/2015	351.00		HOLLYGROVE	BELFAST	PSLS	201501199001
025-009	025-008	07/21/2015	350.00		BELFAST	HAMILTON	PSLS	201501199001
025-009	025-011	07/21/2015	352.00		HAMILTON	BELFAST	PSLS	201501199001
025-010	025-005	07/21/2015	351.00		APPLE	HOLLYGROVE	PSLS	201501199001
025-011	025-010	07/21/2015	350.00		APPLE	HAMILTON	PSLS	201501199001
025-012	025-005	07/17/2015	353.00		GEN OGDEN	NELSON	PSLS	201501199001
025-013	025-012	07/17/2015	296.00		GEN OGDEN	S CLAIBORNE AV	PSLS	201501199001
025-014	025-010	07/17/2015	353.00		HOLLYGROVE	NELSON	PSLS	201501199001
025-014	025-012	07/16/2015	350.00		NELSON	HOLLYGROVE	PSLS	201501199001
025-015	025-014	07/16/2015	297.00		NELSON	HAMILTON	PSLS	201501199001
025-016	025-014	07/16/2015	342.00		HOLLYGROVE	S CLAIBORNE AV	PSLS	201501199001
025-017	025-016	07/16/2015	296.00		S CLAIBORNE AV	GEN OGDEN	PSLS	201501199001
025-018	025-016	07/21/2015	297.00		S CLAIBORNE AV	HAMILTON	PSLS	201501199001
025-019	025-011	07/21/2015	349.00		HAMILTON	NELSON	PSLS	201501199001
025-020	025-019	07/21/2015	297.00		HAMILTON	S CLAIBORNE AV	PSLS	201501199001
025-021	025-004	07/17/2015	351.00		APPLE	MONROE	PSLS	201501199001
025-022	025-021	07/17/2015	349.00		MONROE	BELFAST	PSLS	201501199001
025-023	025-022	07/21/2015	295.00		BELFAST	LEONIDAS	PSLS	201501199001
025-024	025-021	07/20/2015	330.00		APPLE	LEONIDAS	PSLS	201501199001
025-025	025-024	07/21/2015	349.00		LEONIDAS	BELFAST	PSLS	201501199001
025-026	025-025	07/21/2015	296.00		LEONIDAS	APRICOT	PSLS	201501199001
025-027	025-024	07/21/2015	352.00		LEONIDAS	NELSON	PSLS	201501199001
025-028	025-027	07/20/2015	296.00		LEONIDAS	S CLAIBORNE AV	PSLS	201501199001
025-029	025-024	07/20/2015	40.00		APPLE	LEONIDAS	PSLS	201501199001
025-030	025-029	07/20/2015	349.00		LEONIDAS	BELFAST	PSLS	201501199001
025-031	025-030	07/20/2015	296.00		LEONIDAS	APRICOT	PSLS	201501199001
025-032	025-029	07/20/2015	352.00		LEONIDAS	NELSON	PSLS	201501199001
025-036	025-021	07/21/2015	354.00		MONROE	NELSON	PSLS	201501199001
025-037	025-036	07/21/2015	295.00		NELSON	LEONIDAS	PSLS	201501199001
025-038	025-036	08/18/2015	341.00		MONROE	S CLAIBORNE AV	PSLS	201502405801
025-039	025-038	08/18/2015	295.00		S CLAIBORNE AV	LEONIDAS	PSLS	201502405801
025-041	025-040	08/18/2015	300.00		NELSON	GEN OGDEN	PSLS	201502405801
025-042	025-040	08/18/2015	295.00		NELSON	MONROE	PSLS	201502405801
025-043	025-040	08/18/2015	341.00		EAGLE	S CLAIBORNE AV	PSLS	201502405801
025-047	026-043	08/18/2015	298.00		GEN OGDEN	BELFAST	PSLS	201502405801
025-048	026-040	08/18/2015	299.00		MONROE	BELFAST	PSLS	201502405801
026-001	027-014	08/21/2015	330.00		EAGLE	COLAPISSA	PSLS	201502405801
026-007	026-001	08/21/2015	8.00		COLAPISSA	EAGLE	PSLS	201502405801
026-014	026-027	08/21/2015	351.00		FIG	GEN OGDEN	PSLS	201502405801

<u>STRUCT 1</u>	<u>STRUCT 2</u>	<u>COMPDATE</u>	<u>LENGTH</u>	<u>ADDRESS</u>	<u>STREET</u>	<u>CROSS STREET</u>	<u>ACTIVITY</u>	<u>WO_NO</u>
026-019	026-016	08/21/2015	351.00		FIG	HAMILTON	PSLS	201502405801
026-020	026-019	08/21/2015	45.00		HAMILTON	FIG	PSLS	201502405801
026-021	026-020	08/21/2015	273.00		HAMILTON	COLAPISSA	PSLS	201502405801
026-022	026-019	08/21/2015	351.00		HAMILTON	PRITCHARD PL	PSLS	201502405801
026-023	026-022	08/21/2015	296.00		HAMILTON	EARHART BL	PSLS	201502405801
026-028	026-027	04/19/2018	8.00	8801	FIG	EAGLE	UNCHOKE	201800811801
026-030	026-027	08/21/2015	349.00		EAGLE	PRITCHARD PL	PSLS	201502405801
026-042	026-030	08/21/2015	353.00		EAGLE	APRICOT	PSLS	201502405801
026-047	026-046	08/26/2015	189.00		APRICOT	EARHART BL	PM	201502450001
026-048	025-009	08/26/2015	261.00		HAMILTON	EARHART BL	PM	201502450001
026-049	036-017	08/24/2015	300.00		FIG	LEONIDAS	PM	201502450001
026-050	026-028	08/24/2015	289.00		FIG	EARHART BL	PM	201502450001
026-051	026-017	08/13/2015	53.00		HOLLYGROVE	EARHART BL	PM	201502450001
027-001	027-SPS3	08/13/2015	24.00		OLIVE	EAGLE	PM	201502450001
027-002	027-001	08/26/2015	242.00		OLIVE	MONROE	PM	201502450001
027-003	027-073	08/26/2015	231.00		MONROE	FORSHEY	PM	201502450001
027-004	027-002	08/24/2015	329.00		MONROE	EDINBURGH	PM	201502450001
027-005	027-004	08/24/2015	296.00		MONROE	PALM	PM	201502450001
027-006	027-004	08/04/2015	296.00		EDINBURGH	EAGLE	PM	201502450001
027-007	027-004	08/24/2015	349.00		EDINBURGH	LEONIDAS	PM	201502450001
027-008	027-007	08/24/2015	9.00		LEONIDAS	EDINBURGH	PM	201502450001
027-009	027-SPS3	08/13/2015	117.00		OLIVE	EAGLE	PM	201502450001
027-010	027-009	08/26/2015	350.00		EAGLE	EDINBURGH	PM	201502450001
027-011	027-010	08/26/2015	350.00		EAGLE	PALM	PM	201502450001
027-012	027-009	08/26/2015	350.00		EAGLE	FORSHEY	PM	201502450001
027-013	027-012	08/26/2015	330.00		EAGLE	OLEANDER	PM	201502450001
027-014	027-013	08/21/2015	40.00		EAGLE	OLEANDER	PM	201502450001
027-015	027-011	08/21/2015	350.00		PALM	GEN OGDEN	PM	201502450001
027-016	027-015	08/21/2015	350.00		PALM	HOLLYGROVE	PM	201502450001
027-016	027-020	08/21/2015	352.00		HOLLYGROVE	PALM	PM	201502450001
027-017	027-016	08/21/2015	290.00		PALM	HAMILTON	PM	201502450001
027-018	027-023	08/13/2015	350.00		GEN OGDEN	EDINBURGH	PM	201502450001
027-020	027-024	08/20/2015	350.00		HOLLYGROVE	EDINBURGH	PM	201502450001
027-020	027-075	08/13/2015	314.00		EDINBURGH	HOLLYGROVE	PM	201502450001
027-021	027-020	08/21/2015	350.00		EDINBURGH	HAMILTON	PM	201502450001
027-021	027-025	08/21/2015	349.00		HAMILTON	EDINBURGH	PM	201502450001
027-022	027-021	08/21/2015	295.00		HAMILTON	PALM	PM	201502450001
027-023	027-009	08/20/2015	350.00		OLIVE	GEN OGDEN	PM	201502450001
027-024	027-023	08/20/2015	349.00		OLIVE	HOLLYGROVE	PM	201502450001

<u>STRUCT 1</u>	<u>STRUCT 2</u>	<u>COMPDATE</u>	<u>LENGTH</u>	<u>ADDRESS</u>	<u>STREET</u>	<u>CROSS STREET</u>	<u>ACTIVITY</u>	<u>WO_NO</u>
027-025	027-024	08/20/2015	350.00		OLIVE	HAMILTON	PM	201502450001
027-026	027-023	08/20/2015	351.00		GEN OGDEN	FORSHEY	PM	201502450001
027-027	027-026	08/20/2015	296.00		FORSHEY	HOLLYGROVE	PM	201502450001
027-028	027-026	08/20/2015	160.00		GEN OGDEN	OLEANDER	PM	201502450001
027-029	027-024	08/20/2015	350.00		HOLLYGROVE	FORSHEY	PM	201502450001
027-030	027-025	08/20/2015	350.00		HAMILTON	FORSHEY	PM	201502450001
027-030	027-029	08/20/2015	350.00		FORSHEY	HAMILTON	PM	201502450001
027-031	027-030	08/28/2015	260.00		HAMILTON	OLEANDER	PM	201502450001
027-032	027-029	08/28/2015	330.00		HOLLYGROVE	OLEANDER	PM	201502450001
027-033	027-032	08/28/2015	302.00		OLEANDER	HAMILTON	PM	201502450001
027-034	003-020	08/19/2015	330.00		OLEANDER	HAMILTON	PM	201502450001
027-035	027-034	08/19/2015	300.00		OLEANDER	HOLLYGROVE	PM	201502450001
027-036	027-013	08/19/2015	7.00		OLEANDER	EAGLE	PM	201502450001
027-037	027-036	08/13/2015	348.00		OLEANDER	GEN OGDEN	PM	201502450001
027-038	027-013	08/17/2015	296.00		OLEANDER	MONROE	PM	201502450001
027-039	027-036	08/17/2015	243.00		EAGLE	FORSHEY	PM	201502450001
027-040	027-014	08/17/2015	300.00		OLEANDER	GEN OGDEN	PM	201502450001
027-041	026-003	08/17/2015	39.00		GEN OGDEN	OLEANDER	PM	201502450001
027-042	027-041	08/17/2015	202.00		OLEANDER	HOLLYGROVE	PM	201502450001
027-043	003-008	08/17/2015	285.00		OLEANDER	HAMILTON	PM	201502450001
027-044	027-012	08/19/2015	8.00		FORSHEY	EAGLE	PM	201502450001
027-045	027-044	08/19/2015	287.00		FORSHEY	GEN OGDEN	PM	201502450001
027-046	027-044	08/13/2015	295.00		EAGLE	OLIVE	PM	201502450001
027-047	026-008	08/19/2015	333.00		MONROE	OLEANDER	PM	201502450001
027-048	027-047	08/13/2015	297.00		OLEANDER	LEONIDAS	PM	201502450001
027-049	026-010	08/13/2015	332.00		LEONIDAS	OLEANDER	PM	201502450001
027-050	027-053	08/13/2015	330.00		LEONIDAS	OLEANDER	PM	201502450001
027-051	027-050	09/10/2015	295.00		OLEANDER	JOLIET	PM	201502555601
027-052	027-050	09/10/2015	297.00		OLEANDER	MONROE	PM	201502555601
027-053	037-050	09/10/2015	319.00		FORSHEY	LEONIDAS	PM	201502555601
027-054	027-053	09/11/2015	185.00		LEONIDAS	OLIVE	PM	201502555601
027-055	027-053	09/10/2015	350.00		FORSHEY	MONROE	PM	201502555601
027-056	027-055	09/11/2015	165.00		FORSHEY	EAGLE	PM	201502555601
027-057	027-055	09/10/2015	295.00		MONROE	OLEANDER	PM	201502555601
027-058	027-002	09/08/2015	350.00		OLIVE	LEONIDAS	PM	201502555601
027-059	027-058	09/08/2015	50.00		LEONIDAS	OLIVE	PM	201502555601
027-060	027-059	09/08/2015	20.00		LEONIDAS	OLIVE	PM	201502555601
027-061	027-060	09/08/2015	195.00		LEONIDAS	EDINBURGH	PM	201502555601
027-062	027-059	09/08/2015	215.00		LEONIDAS	EDINBURGH	PM	201502555601

<u>STRUCT 1</u>	<u>STRUCT 2</u>	<u>COMPDATE</u>	<u>LENGTH</u>	<u>ADDRESS</u>	<u>STREET</u>	<u>CROSS STREET</u>	<u>ACTIVITY</u>	<u>WO_NO</u>
027-063	027-058	09/08/2015	206.00		OLIVE	JOLIET	PM	201502555601
027-064	037-047	09/11/2015	115.00		OLIVE	LEONIDAS	PM	201502555601
027-065	027-064	09/11/2015	266.00		OLIVE	LEONIDAS	PM	201502555601
027-066	027-011	09/11/2015	21.00		PALM	EAGLE	PM	201502555601
027-067	027-066	09/06/2015	351.00		EAGLE	EDINBURGH	PM	201502555601
027-068	027-067	09/06/2015	291.00		EAGLE	OLIVE	PM	201502555601
027-069	027-066	09/06/2015	329.00		PALM	MONROE	PM	201502555601
027-070	027-069	09/06/2015	350.00		PALM	LEONIDAS	PM	201502555601
027-071	027-070	09/06/2015	297.00		LEONIDAS	EDINBURGH	PM	201502555601
027-072	003-005	09/06/2015	294.00		EDINBURGH	HAMILTON	PM	201502555601
027-074	027-014	09/06/2015	175.00		OLEANDER	MONROE	PM	201502555601
027-075	027-018	09/11/2015	35.00		EDINBURGH	GEN OGDEN	PM	201502555601
027-SPS3	027-X05	09/06/2015	5.00		OLIVE	EAGLE	PM	201502555601
027-X05	027-073	09/01/2015	214.00		OLIVE	EAGLE	PM	201502555601
028-001	027-011	09/06/2015	350.00		EAGLE	STROELITZ	PM	201502555601
028-002	028-001	09/06/2015	18.00		STROELITZ	EAGLE	PM	201502555601
028-003	028-002	09/06/2015	274.00		STROELITZ	MONROE	PM	201502555601
028-004	028-002	09/06/2015	196.00		EAGLE	PALMETTO	PM	201502555601
028-005	028-002	09/06/2015	285.00		EAGLE	PALM	PM	201502555601
028-006	028-001	08/31/2015	243.00		EAGLE	PALMETTO	PM	201502555601
028-007	028-006	08/31/2015	32.00		EAGLE	PALMETTO	PM	201502555601
028-008	028-007	08/31/2015	296.00		PALMETTO	GEN OGDEN	PM	201502555601
028-009	028-007	08/31/2015	33.00		PALMETTO	EAGLE	PM	201502555601
028-010	028-009	08/31/2015	269.00		PALMETTO	MONROE	PM	201502555601
028-011	028-006	09/11/2015	116.00		EAGLE	PALMETTO	PM	201502555601
028-012	028-011	09/06/2015	24.00		PALMETTO	EAGLE	PM	201502555601
028-013	028-012	09/06/2015	110.00		EAGLE	AIRLINE HW	PM	201502555601
028-014	028-012	09/06/2015	342.00		PALMETTO	MONROE	PM	201502555601
028-015	028-014	09/01/2015	275.00		MONROE	DIXON	PM	201502555601
028-016	028-014	09/01/2015	10.00		PALMETTO	MONROE	PM	201502555601
028-017	028-016	09/01/2015	54.00		PALMETTO	LEONIDAS	PM	201502555601
028-018	028-017	09/01/2015	280.00		PALMETTO	LEONIDAS	PM	201502555601
028-019	028-018	09/01/2015	290.00		PALMETTO	JOLIET	PM	201502555601
028-020	028-018	08/30/2015	342.00		LEONIDAS	DIXON	PM	201502555601
028-021	028-011	09/10/2015	342.00		EAGLE	DIXON	PM	201502555601
028-022	028-021	08/29/2015	19.00		DIXON	AIRLINE HW	PM	201502555601
028-024	028-022	08/29/2015	295.00		EAGLE	PEACH	PM	201502555601
028-025	028-021	08/29/2015	350.00		EAGLE	PEACH	PM	201502555601
028-027	028-069	08/29/2015	140.00		MONROE	AIRLINE HW	PM	201502555601

<u>STRUCT 1</u>	<u>STRUCT 2</u>	<u>COMPDATE</u>	<u>LENGTH</u>	<u>ADDRESS</u>	<u>STREET</u>	<u>CROSS STREET</u>	<u>ACTIVITY</u>	<u>WO_NO</u>
028-028	028-027	08/29/2015	30.00		MONROE	AIRLINE HW	PM	201502555601
028-029	028-026	08/29/2015	120.00		PEACH	AIRLINE HW	PM	201502555601
028-030	028-025	08/29/2015	352.00		PEACH	GEN OGDEN	PM	201502555601
028-031	028-030	08/29/2015	348.00		GEN OGDEN	DIXON	PM	201502555601
028-032	028-038	08/30/2015	185.00		DIXON	AIRLINE HW	PM	201502555601
028-033	028-031	08/30/2015	195.00		GEN OGDEN	AIRLINE HW	PM	201502555601
028-034	028-031	08/30/2015	355.00		DIXON	HOLLYGROVE	PM	201502555601
028-035	028-034	08/30/2015	310.00		HOLLYGROVE	PALMETTO	PM	201502555601
028-036	028-035	08/30/2015	173.00		PALMETTO	AIRLINE HW	PM	201502555601
028-037	028-035	08/30/2015	296.00		PALMETTO	HAMILTON	PM	201502555601
028-038	028-031	08/30/2015	27.00		DIXON	GEN OGDEN	PM	201502555601
028-039	028-030	08/29/2015	320.00		PEACH	HOLLYGROVE	PM	201502555601
028-040	028-039	08/30/2015	37.00		PEACH	HOLLYGROVE	PM	201502555601
028-041	028-040	08/30/2015	290.00		HOLLYGROVE	DIXON	PM	201502555601
028-042	028-040	08/30/2015	353.00		PEACH	HAMILTON	PM	201502555601
028-043	028-042	08/30/2015	348.00		HAMILTON	DIXON	PM	201502555601
028-044	028-043	08/30/2015	295.00		HAMILTON	PALMETTO	PM	201502555601
028-045	028-043	08/30/2015	305.00		DIXON	HOLLYGROVE	PM	201502555601
028-046	027-015	09/01/2015	350.00		GEN OGDEN	STROELITZ	PM	201502555601
028-047	028-046	09/01/2015	215.00		GEN OGDEN	PALMETTO	PM	201502555601
028-048	028-046	09/01/2015	295.00		STROELITZ	EAGLE	PM	201502555601
028-049	028-046	09/01/2015	295.00		STROELITZ	HOLLYGROVE	PM	201502555601
028-050	027-069	09/10/2015	350.00		MONROE	STROELITZ	PSLS	201502618401
028-051	028-050	09/10/2015	194.00		MONROE	PALMETTO	PSLS	201502618401
028-052	027-070	09/10/2015	350.00		LEONIDAS	STROELITZ	PSLS	201502618401
028-053	028-052	09/10/2015	30.00		STROELITZ	LEONIDAS	PSLS	201502618401
028-054	028-053	09/10/2015	265.00		STROELITZ	JOLIET	PSLS	201502618401
028-055	028-052	12/29/2014	28.00	8603	STROELITZ	LEONIDAS	UNCHOKE	201402658701
028-056	028-055	09/10/2015	270.00		STROELITZ	MONROE	PSLS	201502618401
028-057	028-052	09/10/2015	226.00		LEONIDAS	PALMETTO	PSLS	201502618401
028-058	028-057	09/10/2015	22.00		LEONIDAS	PALMETTO	PSLS	201502618401
028-059	028-058	09/10/2015	25.00		PALMETTO	LEONIDAS	PSLS	201502618401
028-060	028-059	09/10/2015	275.00		PALMETTO	JOLIET	PSLS	201502618401
028-061	028-058	09/10/2015	303.00		PALMETTO	MONROE	PSLS	201502618401
028-062	027-016	09/10/2015	317.00		HOLLYGROVE	STROELITZ	PSLS	201502618401
028-063	004-015	09/10/2015	323.00		STROELITZ	HAMILTON	PSLS	201502618401
028-064	028-063	09/10/2015	233.00		HAMILTON	PALMETTO	PSLS	201502618401
028-067	004-018	09/10/2015	261.00		PALMETTO	HAMILTON	PSLS	201502618401
028-068	004-025	09/10/2015	295.00		PALMETTO	HAMILTON	PSLS	201502618401

<u>STRUCT 1</u>	<u>STRUCT 2</u>	<u>COMPDATE</u>	<u>LENGTH</u>	<u>ADDRESS</u>	<u>STREET</u>	<u>CROSS STREET</u>	<u>ACTIVITY</u>	<u>WO_NO</u>
028-069	028-026	09/10/2015	68.00		MONROE	AIRLINE HW	PSLS	201502618401
029-001	028-025	09/10/2015	350.00		EAGLE	MARKS	PSLS	201502618401
029-002	028-030	09/10/2015	351.00		GEN OGDEN	MARKS	PSLS	201502618401
029-002	029-001	09/10/2015	351.00		MARKS	GEN OGDEN	PSLS	201502618401
029-003	028-040	09/10/2015	351.00		HOLLYGROVE	MARKS	PSLS	201502618401
029-003	029-002	09/11/2015	352.00		MARKS	HOLLYGROVE	PSLS	201502618401
029-004	029-003	09/11/2015	295.00		MARKS	HAMILTON	PSLS	201502618401
029-005	028-026	09/11/2015	349.00		MONROE	MARKS	PSLS	201502618401
029-006	029-005	09/11/2015	350.00		MARKS	LEONIDAS	PSLS	201502618401
029-007	029-006	09/11/2015	350.00		LEONIDAS	PEAR	PSLS	201502618401
029-008	029-007	09/11/2015	170.00		PEAR	PONTCHARTRAI	PSLS	201502618401
029-010	029-002	09/11/2015	350.00		GEN OGDEN	PEAR	PSLS	201502618401
029-010	029-009	09/11/2015	350.00		PEAR	GEN OGDEN	PSLS	201502618401
029-011	029-010	09/11/2015	295.00		PEAR	HOLLYGROVE	PSLS	201502618401
029-012	029-005	09/11/2015	345.00		MONROE	PEAR	PSLS	201502618401
029-012	029-009	09/11/2015	350.00		PEAR	MONROE	PSLS	201502618401
029-013	029-012	09/11/2015	295.00		PEAR	LEONIDAS	PSLS	201502618401
029-014	029-012	09/11/2015	300.00		MONROE	PONTCHARTRAI	PSLS	201502618401
029-015	029-014	09/11/2015	350.00		PONTCHARTRAIN BL	LEONIDAS	PSLS	201502618401
029-016	029-009	09/11/2015	350.00		EAGLE	HEATON	PSLS	201502618401
029-017	029-016	09/11/2015	248.00		HEATON	PONTCHARTRAI	PSLS	201502618401
029-018	029-016	09/11/2015	145.00		EAGLE	PONTCHARTRAI	PSLS	201502618401
029-019	029-018	09/11/2015	333.00		PONTCHARTRAIN BL	QUINCE	PSLS	201502618401
029-020	029-010	09/11/2015	350.00		GEN OGDEN	HEATON	PSLS	201502618401
029-020	029-016	09/11/2015	348.00		HEATON	GEN OGDEN	PSLS	201502618401
029-021	029-020	09/11/2015	295.00		HEATON	HOLLYGROVE	PSLS	201502618401
029-022	029-003	09/11/2015	295.00		HOLLYGROVE	PEAR	PSLS	201502618401
029-023	028-042	09/10/2015	352.00		HAMILTON	MARKS	PSLS	201502618401
029-024	029-023	09/11/2015	350.00		HAMILTON	PEAR	PSLS	201502618401
029-025	029-024	09/11/2015	351.00		PEAR	HOLLYGROVE	PSLS	201502618401
029-026	029-025	09/11/2015	297.00		HOLLYGROVE	HEATON	PSLS	201502618401
029-027	029-024	09/11/2015	351.00		HAMILTON	HEATON	PSLS	201502618401
029-028	029-027	09/11/2015	351.00		HEATON	HOLLYGROVE	PSLS	201502618401
029-029	029-028	09/11/2015	295.00		HOLLYGROVE	QUINCE	PSLS	201502618401
029-030	029-027	09/11/2015	181.00		HEATON	COUNTRY CLUB	PSLS	201502618401
030-001	031-020	09/11/2015	215.00		DANTE	LEAKE AV	PSLS	201502618401
030-003	030-002	09/11/2015	280.00		HAMPSON	DUBLIN	PSLS	201502618401
030-004	030-003	09/11/2015	240.00		DUBLIN	LEAKE AV	PSLS	201502618401
030-005	030-004	09/11/2015	125.00		LEAKE AV	ST CHARLES AV	PSLS	201502618401



<u>STRUCT 1</u>	<u>STRUCT 2</u>	<u>COMPDATE</u>	<u>LENGTH</u>	<u>ADDRESS</u>	<u>STREET</u>	<u>CROSS STREET</u>	<u>ACTIVITY</u>	<u>WO_NO</u>
030-007	030-003	09/29/2015	350.00		HAMPSON	S CARROLLTON	PSLS	201502693801
030-008	030-007	09/29/2015	235.00		S CARROLLTON AV	ST CHARLES AV	PSLS	201502693801
030-009	031-044	10/01/2015	330.00		FERN	HAMPSON	PSLS	201502693801
030-011	030-009	10/01/2015	320.00		HAMPSON	SHORT	PSLS	201502693801
030-011	031-043	10/01/2015	325.00		SHORT	HAMPSON	PSLS	201502693801
030-012	030-011	10/01/2015	228.00		SHORT	ST CHARLES AV	PSLS	201502693801
030-013	030-011	10/01/2015	335.00		HAMPSON	S CARROLLTON	PSLS	201502693801
030-014	030-013	10/01/2015	235.00		S CARROLLTON AV	ST CHARLES AV	PSLS	201502693801
030-015	042-037	10/01/2015	360.00		ST CHARLES AV	FERN	PSLS	201502693801
030-016	030-015	10/01/2015	325.00		ST CHARLES AV	SHORT	PSLS	201502693801
030-017	030-016	10/01/2015	325.00		ST CHARLES AV	S CARROLLTON	PSLS	201502693801
030-018	042-038	09/30/2015	350.00		ST CHARLES AV	FERN	PSLS	201502693801
030-019	030-018	09/30/2015	260.00		FERN	PEARL	PSLS	201502693801
030-020	030-018	09/30/2015	165.00		ST CHARLES AV	HUSO	PSLS	201502693801
030-021	030-020	09/30/2015	320.00		HUSO	PEARL	PSLS	201502693801
030-022	030-021	09/30/2015	110.00		PEARL	FERN	PSLS	201502693801
030-023	030-021	09/30/2015	115.00		PEARL	SHORT	PSLS	201502693801
030-024	030-020	09/30/2015	170.00		ST CHARLES AV	SHORT	PSLS	201502693801
030-025	030-024	09/30/2015	280.00		SHORT	PEARL	PSLS	201502693801
030-027	030-026	10/01/2015	200.00		S CARROLLTON AV	LEAKE AV	PSLS	201502693801
030-030	042-044	09/30/2015	350.00		DOMINICAN	FERN	PSLS	201502693801
030-031	030-030	09/30/2015	329.00		FERN	PEARL	PSLS	201502693801
030-032	030-031	10/01/2015	269.00		PEARL	SHORT	PSLS	201502693801
030-034	031-021	09/29/2015	235.00		DUBLIN	HAMPSON	PSLS	201502693801
030-035	031-018	09/29/2015	235.00		DUBLIN	HAMPSON	PSLS	201502693801
030-036	031-019	09/29/2015	230.00		S CARROLLTON AV	HAMPSON	PSLS	201502693801
030-037	030-033	09/30/2015	81.00		SHORT	LEAKE AV	PSLS	201502693801
031-001	032-017	09/30/2015	341.00		DANTE	ZIMPEL	PSLS	201502693801
031-002	031-001	09/30/2015	351.00		ZIMPEL	CAMBRONNE	PSLS	201502693801
031-002	032-014	10/01/2015	340.00		CAMBRONNE	ZIMPEL	PSLS	201502693801
031-004	031-003	10/01/2015	350.00		JOLIET	FRERET	PSLS	201502693801
031-005	031-004	10/01/2015	260.00		JOLIET	LEAKE AV	PSLS	201502693801
031-006	031-002	09/30/2015	350.00		CAMBRONNE	FRERET	PSLS	201502693801
031-006	031-009	09/30/2015	350.00		FRERET	CAMBRONNE	PSLS	201502693801
031-007	031-006	09/30/2015	295.00		FRERET	JOLIET	PSLS	201502693801
031-008	031-006	09/30/2015	300.00		CAMBRONNE	BURTHER	PSLS	201502693801
031-009	031-001	09/30/2015	350.00		DANTE	FRERET	PSLS	201502693801
031-011	031-010	10/01/2015	355.00		BURTHER	CAMBRONNE	PSLS	201502693801
031-012	031-011	09/29/2015	255.00		BURTHER	LEAKE AV	PSLS	201502693801

<u>STRUCT 1</u>	<u>STRUCT 2</u>	<u>COMPDATE</u>	<u>LENGTH</u>	<u>ADDRESS</u>	<u>STREET</u>	<u>CROSS STREET</u>	<u>ACTIVITY</u>	<u>WO_NO</u>
031-013	031-011	09/29/2015	276.00		CAMBRONNE	LEAKE AV	PSLS	201502693801
031-014	031-010	09/29/2015	375.00		BURTHER	DUBLIN	PSLS	201502693801
031-015	031-014	09/29/2015	375.00		BURTHER	S CARROLLTON	PSLS	201502693801
031-016	031-015	09/29/2015	265.00		S CARROLLTON AV	MAPLE	PSLS	201502693801
031-017	031-014	09/29/2015	350.00		DUBLIN	MAPLE	PSLS	201502693801
031-018	031-017	09/29/2015	50.00		MAPLE	DUBLIN	PSLS	201502693801
031-019	031-018	09/29/2015	325.00		MAPLE	S CARROLLTON	PSLS	201502693801
031-020	031-010	09/29/2015	353.00		DANTE	MAPLE	PSLS	201502693801
031-021	031-020	09/29/2015	345.00		MAPLE	DUBLIN	PSLS	201502693801
031-022	031-001	09/30/2015	375.00		ZIMPEL	DUBLIN	PSLS	201502693801
031-022	032-026	10/01/2015	345.00		DUBLIN	ZIMPEL	PSLS	201502693801
031-023	031-022	09/28/2015	375.00		ZIMPEL	S CARROLLTON	PSLS	201502693801
031-024	031-023	09/29/2015	280.00		S CARROLLTON AV	FRERET	PSLS	201502693801
031-025	031-009	09/28/2015	375.00		FRERET	DUBLIN	PSLS	201502693801
031-025	031-022	09/28/2015	350.00		DUBLIN	FRERET	PSLS	201502693801
031-026	031-025	09/28/2015	280.00		DUBLIN	BURTHER	PSLS	201502693801
031-027	031-025	09/28/2015	360.00		FRERET	S CARROLLTON	PSLS	201502693801
031-028	031-027	09/28/2015	260.00		S CARROLLTON AV	BURTHER	PSLS	201502693801
031-029	031-032	09/28/2015	325.00		ZIMPEL	SHORT	PSLS	201502693801
031-029	032-043	09/28/2015	350.00		SHORT	ZIMPEL	PSLS	201502693801
031-030	031-029	09/28/2015	310.00		ZIMPEL	S CARROLLTON	PSLS	201502693801
031-031	031-030	09/28/2015	275.00		S CARROLLTON AV	FRERET	PSLS	201502693801
031-032	032-046	09/28/2015	347.00		FERN	ZIMPEL	PSLS	201502693801
031-033	031-029	09/28/2015	280.00		SHORT	FRERET	PSLS	201502693801
031-034	031-036	09/28/2015	355.00		FERN	FRERET	PSLS	201502693801
031-035	031-034	09/28/2015	255.00		FRERET	SHORT	PSLS	201502693801
031-036	043-028	09/28/2015	355.00		BURTHER	FERN	PSLS	201502693801
031-038	031-037	10/26/2015	355.00		SHORT	FRERET	PM	201502899601
031-039	031-038	10/26/2015	245.00		FRERET	S CARROLLTON	PM	201502899601
031-040	031-037	10/26/2015	330.00		BURTHER	S CARROLLTON	PM	201502899601
031-042	031-040	10/26/2015	265.00		S CARROLLTON AV	MAPLE	PM	201502899601
031-043	031-037	10/26/2015	365.00		SHORT	MAPLE	PM	201502899601
031-043	031-044	10/26/2015	320.00		MAPLE	SHORT	PM	201502899601
031-044	031-036	10/26/2015	361.00		FERN	MAPLE	PM	201502899601
031-045	031-043	10/26/2015	335.00		MAPLE	S CARROLLTON	PM	201502899601
031-046	032-044	10/26/2015	265.00		S CARROLLTON AV	ZIMPEL	PM	201502899601
031-047	032-027	10/22/2015	260.00		S CARROLLTON AV	ZIMPEL	PM	201502899601
031-049	031-034	10/22/2015	295.00		FERN	ZIMPEL	PM	201502899601
032-002	032-001	10/22/2015	352.00		JEANNETTE	CAMBRONNE	PM	201502899601

<u>STRUCT 1</u>	<u>STRUCT 2</u>	<u>COMPDATE</u>	<u>LENGTH</u>	<u>ADDRESS</u>	<u>STREET</u>	<u>CROSS STREET</u>	<u>ACTIVITY</u>	<u>WO_NO</u>
032-003	032-002	01/13/2015	345.00	8415	JEANNETTE	CAMBRONNE	SR	201500057203
032-004	032-003	10/22/2015	346.00		JOLIET	WILLOW	PM	201502899601
032-005	032-003	10/22/2015	298.00		JOLIET	BIRCH	PM	201502899601
032-014	032-012	12/08/2016	350.00	8438	OAK	JOLIET	UNCHOKE	201605826401
032-014	032-017	11/27/2017	350.00	8320	OAK	DANTE	UNCHOKE	201701661501
032-015	032-014	10/30/2015	349.00		OAK	JOLIET	PM	201502899601
032-016	032-015	10/30/2015	300.00		JOLIET	PLUM	PM	201502899601
032-017	032-011	10/30/2015	359.00		DANTE	OAK	PM	201502899601
032-018	032-010	10/30/2015	375.00		WILLOW	DUBLIN	PM	201502899601
032-019	032-018	10/30/2015	300.00		DUBLIN	JEANNETTE	PM	201502899601
032-021	032-020	10/27/2015	300.00		S CARROLLTON AV	JEANNETTE	PM	201502899601
032-022	032-020	10/30/2015	225.00		S CARROLLTON AV	PLUM	PM	201502899601
032-023	032-011	10/03/2015	375.00		PLUM	DUBLIN	PM	201502899601
032-023	032-018	10/30/2015	340.00		DUBLIN	PLUM	PM	201502899601
032-024	032-023	10/30/2015	354.00		PLUM	S CARROLLTON	PM	201502899601
032-026	032-017	10/30/2015	380.00		OAK	DUBLIN	PM	201502899601
032-026	032-023	10/30/2015	355.00		DUBLIN	OAK	PM	201502899601
032-049	032-047	08/06/2018	28.00	8123	JEANNETTE	DUBLIN	UNCHOKE	201801413501
033-009	033-003	11/05/2015	350.00		SHORT	HICKORY	PM	201502965801
033-009	033-008	11/05/2015	14.00		HICKORY	SHORT	PM	201502965801
033-010	033-009	11/05/2015	250.00		HICKORY	S CARROLLTON	PM	201502965801
033-011	033-009	11/05/2015	350.00		SHORT	GREEN	PM	201502965801
033-012	033-011	11/05/2015	304.00		GREEN	S CARROLLTON	PM	201502965801
033-013	033-012	11/05/2015	231.00		S CARROLLTON AV	BIRCH	PM	201502965801
033-014	033-011	11/05/2015	295.00		SHORT	BIRCH	PM	201502965801
033-015	033-007	11/05/2015	348.00		FERN	GREEN	PM	201502965801
033-016	033-015	11/06/2015	285.00		GREEN	SHORT	PM	201502965801
033-017	033-015	11/06/2015	353.00		FERN	BIRCH	PM	201502965801
033-018	033-017	11/06/2015	305.00		BIRCH	SHORT	PM	201502965801
033-019	033-018	11/06/2015	19.00		BIRCH	SHORT	PM	201502965801
033-020	033-019	11/06/2015	322.00		BIRCH	S CARROLLTON	PM	201502965801
033-021	033-004	11/13/2015	350.00		S CARROLLTON AV	HICKORY	PM	201502965801
033-022	033-021	11/06/2015	275.00		S CARROLLTON AV	GREEN	PM	201502965801
033-023	033-004	11/06/2015	100.00		COHN	S CARROLLTON	PM	201502965801
033-024	033-023	11/06/2015	33.00		S CARROLLTON AV	COHN	PM	201502965801
033-025	033-023	11/06/2015	35.00		S CARROLLTON AV	COHN	PM	201502965801
033-026	033-025	11/06/2015	326.00		S CARROLLTON AV	HICKORY	PM	201502965801
033-027	033-026	11/06/2015	349.00		S CARROLLTON AV	GREEN	PM	201502965801
033-028	033-027	11/06/2015	280.00		S CARROLLTON AV	BIRCH	PM	201502965801

<u>STRUCT 1</u>	<u>STRUCT 2</u>	<u>COMPDATE</u>	<u>LENGTH</u>	<u>ADDRESS</u>	<u>STREET</u>	<u>CROSS STREET</u>	<u>ACTIVITY</u>	<u>WO_NO</u>
033-029	033-023	11/06/2015	380.00		COHN	DUBLIN	PM	201502965801
033-030	033-029	11/13/2015	350.00		DUBLIN	HICKORY	PM	201502965801
033-030	033-036	11/06/2015	379.00		HICKORY	DUBLIN	PM	201502965801
033-031	033-030	11/06/2015	350.00		DUBLIN	GREEN	PM	201502965801
033-031	033-037	11/06/2015	378.00		GREEN	DUBLIN	PM	201502965801
033-032	033-031	11/06/2015	300.00		GREEN	S CARROLLTON	PM	201502965801
033-033	033-031	11/09/2015	339.00		DUBLIN	BIRCH	PM	201502965801
033-034	033-033	11/09/2015	290.00		BIRCH	S CARROLLTON	PM	201502965801
033-035	033-029	11/09/2015	380.00		COHN	DANTE	PM	201502965801
033-036	033-035	11/09/2015	353.00		DANTE	HICKORY	PM	201502965801
033-037	033-036	11/09/2015	350.00		DANTE	GREEN	PM	201502965801
033-038	033-037	11/09/2015	296.00		GREEN	CAMBRONNE	PM	201502965801
033-039	033-037	11/09/2015	336.00		DANTE	BIRCH	PM	201502965801
033-040	033-039	11/09/2015	306.00		BIRCH	DUBLIN	PM	201502965801
033-041	033-039	11/10/2015	300.00		BIRCH	CAMBRONNE	PM	201502965801
033-042	033-039	11/10/2015	34.00		DANTE	BIRCH	PM	201502965801
033-044	033-043	11/10/2015	360.00		BIRCH	S CARROLLTON	PM	201502965801
033-045	033-042	11/10/2015	350.00		BIRCH	CAMBRONNE	PM	201502965801
033-046	033-045	11/10/2015	289.00		BIRCH	JOLIET	PM	201502965801
033-047	033-035	11/10/2015	350.00		COHN	CAMBRONNE	PM	201502965801
033-048	033-036	11/10/2015	350.00		HICKORY	CAMBRONNE	PM	201502965801
033-048	033-047	11/10/2015	357.00		CAMBRONNE	HICKORY	PM	201502965801
033-049	033-048	11/11/2015	290.00		HICKORY	JOLIET	PM	201502965801
033-050	033-048	11/11/2015	349.00		CAMBRONNE	GREEN	PM	201502965801
033-051	033-050	11/11/2015	287.00		GREEN	JOLIET	PM	201502965801
033-052	033-050	11/11/2015	338.00		CAMBRONNE	BIRCH	PM	201502965801
033-053	033-052	11/11/2015	287.00		BIRCH	JOLIET	PM	201502965801
033-054	033-047	11/11/2015	350.00		COHN	JOLIET	PM	201502965801
033-055	033-054	11/11/2015	355.00		JOLIET	HICKORY	PM	201502965801
033-056	033-055	11/11/2015	355.00		JOLIET	GREEN	PM	201502965801
033-057	033-056	11/11/2015	335.00		JOLIET	BIRCH	PM	201502965801
033-058	034-002	11/12/2015	291.00		CAMBRONNE	COHN	PM	201502965801
033-059	034-004	11/12/2015	294.00		DUBLIN	COHN	PM	201502965801
033-060	033-030	11/12/2015	300.00		HICKORY	S CARROLLTON	PM	201502965801
034-001	033-035	11/12/2015	345.00		DANTE	SPRUCE	PM	201502965801
034-002	034-001	11/12/2015	347.00		SPRUCE	CAMBRONNE	PM	201502965801
034-003	034-002	11/12/2015	295.00		CAMBRONNE	PANOLA	PM	201502965801
034-004	034-001	11/13/2015	380.00		SPRUCE	DUBLIN	PM	201502965801
034-013	034-012	08/18/2017	380.00	8216	SYCAMORE	DUBLIN	UNCHOKE	201701108301

<u>STRUCT 1</u>	<u>STRUCT 2</u>	<u>COMPDATE</u>	<u>LENGTH</u>	<u>ADDRESS</u>	<u>STREET</u>	<u>CROSS STREET</u>	<u>ACTIVITY</u>	<u>WO_NO</u>
035-001	036-012	12/02/2014	350.00		FERN	BELFAST	PSLS	201402405501
035-002	035-001	12/02/2014	326.00		BELFAST	SHORT	PSLS	201402405501
035-002	036-013	12/02/2014	350.00		SHORT	BELFAST	PSLS	201402405501
035-003	035-002	12/02/2014	308.00		BELFAST	S CARROLLTON	PSLS	201402405501
035-004	035-003	12/02/2014	280.00		S CARROLLTON AV	FONTAINEBLEAU	PSLS	201402405501
035-005	035-002	12/02/2014	315.00		SHORT	FONTAINEBLEAU	PSLS	201402405501
035-006	035-005	12/02/2014	265.00		FONTAINEBLEAU DR	S CARROLLTON	PSLS	201402405501
035-007	035-001	12/02/2014	312.00		FERN	FONTAINEBLEAU	PSLS	201402405501
035-008	035-007	12/02/2014	273.00		FONTAINEBLEAU DR	SHORT	PSLS	201402405501
035-010	035-009	12/03/2014	325.00		FONTAINEBLEAU DR	SHORT	PSLS	201402405501
035-011	035-010	12/03/2014	310.00		FONTAINEBLEAU DR	S CARROLLTON	PSLS	201402405501
035-012	035-011	12/03/2014	320.00		S CARROLLTON AV	NELSON	PSLS	201402405501
035-013	035-012	12/05/2014	250.00		NELSON	SHORT	PSLS	201402405501
035-014	035-012	12/03/2014	24.00		S CARROLLTON AV	NELSON	PSLS	201402405501
035-015	035-014	12/03/2014	160.00		S CARROLLTON AV	S CLAIBORNE AV	PSLS	201402405501
035-016	035-010	12/03/2014	317.00		SHORT	NELSON	PSLS	201402405501
035-017	035-016	12/03/2014	25.00		NELSON	FERN	PSLS	201402405501
035-018	035-017	12/03/2014	243.00		NELSON	FERN	PSLS	201402405501
035-022	035-021	12/05/2014	25.00		NELSON	BURDETTE	PSLS	201402405501
035-023	035-021	12/04/2014	355.00		FERN	S CLAIBORNE AV	PSLS	201402405501
035-024	035-023	12/04/2014	275.00		S CLAIBORNE AV	SHORT	PSLS	201402405501
035-032	035-030	11/24/2015	350.00		JOLIET	BELFAST	PM	201503106201
035-032	035-031	11/24/2015	30.00		BELFAST	JOLIET	PM	201503106201
035-033	035-027	11/24/2015	350.00		NELSON	CAMBRONNE	PM	201503106201
035-033	035-042	11/24/2015	352.00		CAMBRONNE	NELSON	PM	201503106201
035-034	035-033	11/24/2015	342.00		CAMBRONNE	S CLAIBORNE AV	PM	201503106201
035-035	035-034	11/24/2015	296.00		S CLAIBORNE AV	DANTE	PM	201503106201
035-036	035-033	11/30/2015	352.00		NELSON	DANTE	PM	201503106201
035-036	035-043	11/30/2015	352.00		DANTE	NELSON	PM	201503106201
035-037	035-036	11/30/2015	343.00		DANTE	S CLAIBORNE AV	PM	201503106201
035-038	035-037	11/30/2015	321.00		S CLAIBORNE AV	DUBLIN	PM	201503106201
035-039	035-036	11/30/2015	379.00		NELSON	DUBLIN	PM	201503106201
035-040	035-039	11/30/2015	343.00		DUBLIN	S CLAIBORNE AV	PM	201503106201
035-041	035-040	11/30/2015	319.00		S CLAIBORNE AV	S CARROLLTON	PM	201503106201
035-042	035-030	12/02/2015	350.00		APPLE	CAMBRONNE	PM	201503106201
035-043	035-042	12/02/2015	351.00		APPLE	DANTE	PM	201503106201
035-044	035-043	12/02/2015	380.00		APPLE	DUBLIN	PM	201503106201
035-045	035-044	12/02/2015	298.00		DUBLIN	NELSON	PM	201503106201
035-046	035-044	12/02/2015	298.00		DUBLIN	BELFAST	PM	201503106201

<u>STRUCT 1</u>	<u>STRUCT 2</u>	<u>COMPDATE</u>	<u>LENGTH</u>	<u>ADDRESS</u>	<u>STREET</u>	<u>CROSS STREET</u>	<u>ACTIVITY</u>	<u>WO_NO</u>
035-047	035-032	12/02/2015	351.00		BELFAST	CAMBRONNE	PM	201503106201
035-047	035-042	12/02/2015	350.00		CAMBRONNE	BELFAST	PM	201503106201
035-048	035-047	12/02/2015	296.00		BELFAST	DANTE	PM	201503106201
035-049	035-043	12/03/2015	350.00		DANTE	BELFAST	PM	201503106201
035-050	035-049	12/03/2015	322.00		BELFAST	DUBLIN	PM	201503106201
035-051	035-025	12/03/2015	351.00		S CARROLLTON AV	NELSON	PM	201503106201
035-052	035-051	12/03/2015	283.00		NELSON	DUBLIN	PM	201503106201
035-053	035-051	12/03/2015	300.00		S CARROLLTON AV	S CLAIBORNE AV	PM	201503106201
035-054	035-025	12/03/2015	285.00		S CARROLLTON AV	BELFAST	PM	201503106201
035-055	036-032	12/03/2015	340.00		S CARROLLTON AV	BELFAST	PM	201503106201
035-056	035-055	12/03/2015	283.00		BELFAST	DUBLIN	PM	201503106201
035-057	036-031	12/03/2015	282.00		DUBLIN	BELFAST	PM	201503106201
036-001	037-017	12/04/2015	104.00		FERN	EARHART BL	PM	201503106201
036-002	036-001	12/04/2014	53.00		FERN	EARHART BL	PSLS	201402405501
036-003	036-002	12/04/2014	194.00		FERN	COLAPISSA	PSLS	201402405501
036-004	036-003	12/04/2014	330.00		COLAPISSA	SHORT	PSLS	201402405501
036-005	036-004	12/04/2014	350.00		SHORT	FIG	PSLS	201402405501
036-005	036-009	12/04/2014	330.00		FIG	SHORT	PSLS	201402405501
036-006	036-005	12/04/2014	270.00		FIG	S CARROLLTON	PSLS	201402405501
036-007	036-004	12/05/2014	300.00		COLAPISSA	S CARROLLTON	PSLS	201402405501
036-008	036-007	12/04/2014	276.00		S CARROLLTON AV	FIG	PSLS	201402405501
036-009	036-003	12/04/2014	351.00		FERN	FIG	PSLS	201402405501
036-010	036-009	12/04/2014	350.00		FERN	WALMSLEY AV	PSLS	201402405501
036-011	036-010	12/04/2014	180.00		PRITCHARD PL	NOTRE DAME	PSLS	201402405501
036-012	036-010	12/05/2014	351.00		FERN	WALMSLEY AV	PSLS	201402405501
036-013	036-012	12/05/2014	325.00		WALMSLEY AV	SHORT	PSLS	201402405501
036-014	026-035	11/26/2015	340.00		PRITCHARD PL	JOLIET	PM	201503106201
036-015	036-014	11/26/2015	337.00		JOLIET	APRICOT	PM	201503106201
036-016	036-015	11/26/2015	289.00		APRICOT	CAMBRONNE	PM	201503106201
036-017	036-014	11/26/2015	340.00		JOLIET	FIG	PM	201503106201
036-018	036-014	11/26/2015	354.00		PRITCHARD PL	CAMBRONNE	PM	201503106201
036-019	036-018	02/03/2015	298.00	8309	PRITCHARD PL	DANTE	SR	201500305801
036-020	036-018	11/27/2015	340.00		CAMBRONNE	FIG	PM	201503106201
036-021	036-020	11/27/2015	23.00		CAMBRONNE	FIG	PM	201503106201
036-022	036-021	11/27/2015	351.00		FIG	JOLIET	PM	201503106201
036-023	036-018	11/27/2015	350.00		PRITCHARD PL	DANTE	PM	201503106201
036-024	036-023	11/27/2015	325.00		DANTE	APRICOT	PM	201503106201
036-025	036-024	11/27/2015	291.00		APRICOT	CAMBRONNE	PM	201503106201
036-026	036-024	11/27/2015	318.00		APRICOT	DUBLIN	PM	201503106201

<u>STRUCT 1</u>	<u>STRUCT 2</u>	<u>COMPDATE</u>	<u>LENGTH</u>	<u>ADDRESS</u>	<u>STREET</u>	<u>CROSS STREET</u>	<u>ACTIVITY</u>	<u>WO_NO</u>
036-027	036-023	11/27/2015	292.00		DANTE	FIG	PM	201503106201
036-028	036-023	11/27/2015	355.00		PRITCHARD PL	DUBLIN	PM	201503106201
036-029	036-028	11/27/2015	25.00		PRITCHARD PL	DUBLIN	PM	201503106201
036-030	036-029	12/03/2015	296.00		DUBLIN	FIG	PM	201503106201
036-031	036-029	11/27/2015	368.00		DUBLIN	APRICOT	PM	201503106201
036-032	036-063	11/27/2015	272.00		APRICOT	S CARROLLTON	PM	201503106201
036-033	036-029	11/28/2015	84.00		PRITCHARD PL	S CARROLLTON	PM	201503106201
036-034	036-033	11/28/2015	279.00		PRITCHARD PL	S CARROLLTON	PM	201503106201
036-035	036-034	11/28/2015	295.00		S CARROLLTON AV	APRICOT	PM	201503106201
036-036	036-034	11/28/2015	287.00		S CARROLLTON AV	FIG	PM	201503106201
036-037	036-034	12/05/2014	136.00		PRITCHARD PL	S CARROLLTON	PSLS	201402405501
036-038	036-020	11/28/2015	345.00		FIG	DANTE	PM	201503106201
036-039	036-038	11/29/2015	365.00		FIG	DUBLIN	PM	201503106201
036-040	036-039	11/28/2015	15.00		FIG	DUBLIN	PM	201503106201
036-041	036-040	11/28/2015	33.00		DUBLIN	FIG	PM	201503106201
036-044	036-043	11/28/2015	30.00		S CARROLLTON AV	FIG	PM	201503106201
036-045	036-044	11/28/2015	317.00		S CARROLLTON AV	EARHART BL	PM	201503106201
036-046	036-045	11/28/2015	285.00		EARHART BL	DUBLIN	PM	201503106201
036-047	035-047	11/28/2015	340.00		CAMBRONNE	APRICOT	PM	201503106201
036-048	036-047	11/29/2015	299.00		APRICOT	DANTE	PM	201503106201
036-049	035-032	11/28/2015	336.00		JOLIET	APRICOT	PM	201503106201
036-050	036-049	11/28/2015	302.00		APRICOT	CAMBRONNE	PM	201503106201
036-051	026-010	11/28/2015	325.00		COLAPISSA	JOLIET	PM	201503106201
036-052	036-051	11/28/2015	20.00		COLAPISSA	JOLIET	PM	201503106201
036-054	036-053	11/28/2015	30.00		COLAPISSA	CAMBRONNE	PM	201503106201
036-055	036-054	11/23/2015	351.00		COLAPISSA	DANTE	PM	201503106201
036-056	036-055	11/23/2015	300.00		DANTE	OLEANDER	PM	201503106201
036-057	037-036	11/23/2015	230.00		DUBLIN	EARHART BL	PM	201503106201
036-058	036-057	11/27/2015	40.00		DUBLIN	EARHART BL	PM	201503106201
036-059	036-058	11/27/2015	149.00		EARHART BL	S CARROLLTON	PM	201503106201
036-060	037-029	11/27/2015	245.00		S CARROLLTON AV	EARHART BL	PM	201503106201
036-061	037-019	11/27/2015	175.00		S CARROLLTON AV	EARHART BL	PM	201503106201
036-062	037-018	11/27/2015	131.00		SHORT	EARHART BL	PM	201503106201
036-063	036-031	11/27/2015	88.00		APRICOT	S CARROLLTON	PM	201503106201
036-064	036-065	11/28/2015	320.00		APRICOT	DUBLIN	PM	201503106201
036-065	035-049	11/28/2015	334.00		DANTE	APRICOT	PM	201503106201
037-001	048-019	11/28/2015	370.00		OLIVE	FERN	PM	201503106201
037-002	037-001	12/02/2015	350.00		FERN	EDINBURGH	PM	201503106201
037-003	037-002	12/02/2015	269.00		EDINBURGH	SHORT	PM	201503106201

<u>STRUCT 1</u>	<u>STRUCT 2</u>	<u>COMPDATE</u>	<u>LENGTH</u>	<u>ADDRESS</u>	<u>STREET</u>	<u>CROSS STREET</u>	<u>ACTIVITY</u>	<u>WO_NO</u>
037-004	037-001	12/02/2015	330.00		OLIVE	SHORT	PM	201503106201
037-005	037-004	12/02/2015	350.00		SHORT	EDINBURGH	PM	201503106201
037-006	037-005	12/02/2015	270.00		EDINBURGH	S CARROLLTON	PM	201503106201
037-007	037-005	12/02/2015	110.00		SHORT	PALM	PM	201503106201
037-008	037-007	12/03/2015	52.00		SHORT	PALM	PM	201503106201
037-009	037-008	04/17/2015	195.00	3605	S CARROLLTON AV	ORPHEUM AV	SR	201500772301
037-010	037-009	06/01/2015	316.00	3605	S CARROLLTON AV	PALM	SR	201501017501
037-011	037-009	12/03/2015	329.00		PALM	FERN	PM	201503106201
037-012	037-001	12/13/2015	355.00		FERN	FORSHEY	PM	201503208201
037-013	037-012	12/13/2015	330.00		FORSHEY	SHORT	PM	201503208201
037-014	037-013	12/13/2015	297.00		SHORT	OLIVE	PM	201503208201
037-015	037-013	12/13/2015	315.00		FORSHEY	S CARROLLTON	PM	201503208201
037-016	037-015	12/13/2015	291.00		S CARROLLTON AV	OLIVE	PM	201503208201
037-017	037-012	12/13/2015	349.00		FERN	OLEANDER	PM	201503208201
037-018	037-013	12/13/2015	350.00		SHORT	OLEANDER	PM	201503208201
037-018	037-017	12/13/2015	327.00		OLEANDER	SHORT	PM	201503208201
037-019	037-018	12/13/2015	315.00		OLEANDER	S CARROLLTON	PM	201503208201
037-021	037-004	12/13/2015	314.00		OLIVE	S CARROLLTON	PM	201503208201
037-022	037-021	12/13/2015	289.00		S CARROLLTON AV	EDINBURGH	PM	201503208201
037-023	037-021	12/13/2015	122.00		OLIVE	S CARROLLTON	PM	201503208201
037-024	037-023	12/13/2015	367.00		S CARROLLTON AV	EDINBURGH	PM	201503208201
037-025	037-024	12/13/2015	332.00		S CARROLLTON AV	PALM	PM	201503208201
037-026	037-025	12/13/2015	284.00		PALM	DUBLIN	PM	201503208201
037-027	037-023	12/13/2015	354.00		S CARROLLTON AV	FORSHEY	PM	201503208201
037-028	037-027	12/13/2015	285.00		FORSHEY	DUBLIN	PM	201503208201
037-029	037-027	12/13/2015	352.00		S CARROLLTON AV	OLEANDER	PM	201503208201
037-030	037-029	12/14/2015	264.00		OLEANDER	DUBLIN	PM	201503208201
037-031	037-023	12/14/2015	345.00		OLIVE	DUBLIN	PM	201503208201
037-032	037-031	12/14/2015	40.00		OLIVE	DUBLIN	PM	201503208201
037-033	037-032	12/14/2015	352.00		DUBLIN	FORSHEY	PM	201503208201
037-034	037-033	12/14/2015	331.00		DUBLIN	OLEANDER	PM	201503208201
037-035	037-034	12/14/2015	301.00		OLEANDER	DANTE	PM	201503208201
037-036	037-034	12/14/2015	42.00		DUBLIN	OLEANDER	PM	201503208201
037-037	037-036	12/14/2015	308.00		OLEANDER	DANTE	PM	201503208201
037-038	037-032	12/14/2015	356.00		OLIVE	DANTE	PM	201503208201
037-039	037-038	12/14/2015	351.00		DANTE	FORSHEY	PM	201503208201
037-040	037-033	12/14/2015	345.00		FORSHEY	DANTE	PM	201503208201
037-041	037-040	12/15/2015	296.00		DANTE	OLEANDER	PM	201503208201
037-042	037-038	12/15/2015	350.00		OLIVE	CAMBRONNE	PM	201503208201



<u>STRUCT 1</u>	<u>STRUCT 2</u>	<u>COMPDATE</u>	<u>LENGTH</u>	<u>ADDRESS</u>	<u>STREET</u>	<u>CROSS STREET</u>	<u>ACTIVITY</u>	<u>WO_NO</u>
037-043	037-039	12/15/2015	348.00		FORSHEY	CAMBRONNE	PM	201503208201
037-043	037-042	12/13/2015	354.00		CAMBRONNE	FORSHEY	PM	201503208201
037-044	037-043	12/12/2015	335.00		CAMBRONNE	OLEANDER	PM	201503208201
037-045	037-044	12/12/2015	327.00		OLEANDER	DANTE	PM	201503208201
037-046	037-044	12/12/2015	304.00		OLEANDER	JOLIET	PM	201503208201
037-047	037-042	12/12/2015	330.00		OLIVE	JOLIET	PM	201503208201
037-048	037-047	12/12/2015	35.00		JOLIET	OLIVE	PM	201503208201
037-052	027-070	12/12/2015	347.00		PALM	JOLIET	PM	201503208201
037-053	037-052	12/12/2015	18.00		PALM	JOLIET	PM	201503208201
037-054	037-053	12/12/2015	335.00		PALM	CAMBRONNE	PM	201503208201
037-055	037-054	12/12/2015	350.00		CAMBRONNE	EDINBURGH	PM	201503208201
037-056	037-055	12/12/2015	175.00		CAMBRONNE	OLIVE	PM	201503208201
037-057	037-055	12/14/2015	296.00		EDINBURGH	DANTE	PM	201503208201
037-058	027-008	12/12/2015	353.00		EDINBURGH	JOLIET	PM	201503208201
037-059	037-058	12/12/2015	35.00		JOLIET	EDINBURGH	PM	201503208201
037-060	037-059	12/12/2015	280.00		JOLIET	OLIVE	PM	201503208201
037-061	037-058	12/12/2015	304.00		EDINBURGH	CAMBRONNE	PM	201503208201
037-063	037-062	12/12/2015	350.00		DANTE	EDINBURGH	PM	201503208201
037-064	037-062	12/13/2015	357.00		PALM	DUBLIN	PM	201503208201
037-065	037-064	12/13/2015	284.00		DUBLIN	EDINBURGH	PM	201503208201
037-066	036-054	12/14/2015	328.00		CAMBRONNE	OLEANDER	PM	201503208201
037-067	036-052	12/13/2015	329.00		JOLIET	OLEANDER	PM	201503208201
037-068	037-070	12/13/2015	255.00		OLEANDER	DANTE	PM	201503208201
037-069	037-058	12/13/2015	295.00		JOLIET	PALM	PM	201503208201
037-070	037-066	12/13/2015	19.00		OLEANDER	CAMBRONNE	PM	201503208201
037-071	037-066	12/13/2015	300.00		OLEANDER	JOLIET	PM	201503208201
038-001	037-062	12/13/2015	350.00		DANTE	STROELITZ	PM	201503208201
038-002	038-050	12/13/2015	61.00		STROELITZ	CAMBRONNE	PM	201503208201
038-004	038-003	12/13/2015	284.00		DUBLIN	PALM	PM	201503208201
038-005	038-003	12/13/2015	186.00		DUBLIN	PALMETTO	PM	201503208201
038-006	038-001	12/13/2015	235.00		DANTE	PALMETTO	PM	201503208201
038-007	038-006	12/13/2015	24.00		PALMETTO	DANTE	PM	201503208201
038-008	038-007	12/12/2015	191.00		PALMETTO	CAMBRONNE	PM	201503208201
038-009	038-006	12/12/2015	311.00		PALMETTO	DUBLIN	PM	201503208201
038-011	038-010	12/12/2015	240.00		JOLIET	PALMETTO	PM	201503208201
038-013	038-012	12/12/2015	255.00		PALMETTO	CAMBRONNE	PM	201503208201
038-014	038-010	12/12/2015	297.00		STROELITZ	CAMBRONNE	PM	201503208201
038-015	037-054	12/12/2015	349.00		CAMBRONNE	STROELITZ	PM	201503208201
038-016	038-015	12/12/2015	195.00		CAMBRONNE	PALMETTO	PM	201503208201

<u>STRUCT 1</u>	<u>STRUCT 2</u>	<u>COMPDATE</u>	<u>LENGTH</u>	<u>ADDRESS</u>	<u>STREET</u>	<u>CROSS STREET</u>	<u>ACTIVITY</u>	<u>WO_NO</u>
038-017	037-025	12/12/2015	360.00		S CARROLLTON AV	STROELITZ	PM	201503208201
038-018	038-017	12/12/2015	155.00		S CARROLLTON AV	PALMETTO	PM	201503208201
038-019	037-009	12/12/2015	125.00		SHORT	ORPHEUS CT	PM	201503208201
038-020	038-019	01/03/2015	275.00	3605	S CARROLLTON AV	ORPHEUS CT	SR	201500006501
038-021	038-019	12/12/2015	220.00		SHORT	STROELITZ	PM	201503208201
038-021	038-023	12/12/2015	330.00		STROELITZ	SHORT	PM	201503208201
038-022	038-021	12/12/2015	270.00		STROELITZ	S CARROLLTON	PM	201503208201
038-023	049-025	12/12/2015	219.00		STROELITZ	FERN	PM	201503208201
038-024	037-011	10/01/2015	290.00	3618	FERN	STROELITZ	TV	DCGCTV,
038-025	049-011	12/05/2014	110.00		DIXON	FERN	PSLS	201402405501
038-026	038-025	12/05/2014	328.00		DIXON	SHORT	PSLS	201402405501
038-027	038-026	12/05/2014	317.00		DIXON	S CARROLLTON	PSLS	201402405501
038-028	038-027	12/05/2014	280.00		S CARROLLTON AV	PALMETTO	PSLS	201402405501
038-029	028-020	12/13/2015	350.00		DIXON	JOLIET	PM	201503208201
038-030	038-029	12/13/2015	335.00		JOLIET	PALMETTO	PM	201503208201
038-031	038-030	01/12/2016	30.00		PALMETTO	JOLIET	PSLS	201603369901
038-032	038-031	01/12/2016	265.00		PALMETTO	CAMBRONNE	PSLS	201603369901
038-033	038-029	01/12/2016	25.00		DIXON	JOLIET	PSLS	201603369901
038-034	038-033	01/12/2016	325.00		DIXON	CAMBRONNE	PSLS	201603369901
038-035	038-034	01/13/2016	295.00		CAMBRONNE	PALMETTO	PSLS	201603369901
038-036	038-034	01/13/2016	350.00		CAMBRONNE	PEACH	PSLS	201603369901
038-037	038-034	01/13/2016	15.00		DIXON	CAMBRONNE	PSLS	201603369901
038-038	038-037	01/13/2016	320.00		CAMBRONNE	PALMETTO	PSLS	201603369901
038-039	038-038	01/25/2016	333.00		PALMETTO	DANTE	PSLS	201603369901
038-040	038-039	01/13/2016	356.00		PALMETTO	DUBLIN	PSLS	201603369901
038-041	038-040	01/13/2016	43.00		PALMETTO	DUBLIN	PSLS	201603369901
038-042	038-041	01/13/2016	163.00		PALMETTO	S CARROLLTON	PSLS	201603369901
038-043	038-037	01/13/2016	346.00		CAMBRONNE	PEACH	PSLS	201603369901
038-047	037-010	01/13/2016	285.00		S CARROLLTON AV	STROELITZ	PSLS	201603369901
038-050	038-001	01/25/2016	154.00		STROELITZ	CAMBRONNE	PSLS	201603369901
040-001	041-035	01/14/2016	322.00		LOWERLINE	PERRIER	PSLS	201603369901
041-001	042-020	01/13/2016	350.00		CHEROKEE	BENJAMIN	PSLS	201603369901
041-002	041-001	01/13/2016	326.00		BENJAMIN	HILLARY	PSLS	201603369901
041-002	042-026	01/13/2016	350.00		HILLARY	BENJAMIN	PSLS	201603369901
041-003	041-002	01/13/2016	352.00		HILLARY	HURST	PSLS	201603369901
041-003	041-010	01/13/2016	326.00		HURST	HILLARY	PSLS	201603369901
041-004	041-003	01/13/2016	200.00		HILLARY	GARFIELD	PSLS	201603369901
041-005	041-002	01/13/2016	325.00		BENJAMIN	ADAMS	PSLS	201603369901
041-005	042-041	01/12/2016	351.00		ADAMS	BENJAMIN	PSLS	201603369901

<u>STRUCT 1</u>	<u>STRUCT 2</u>	<u>COMPDATE</u>	<u>LENGTH</u>	<u>ADDRESS</u>	<u>STREET</u>	<u>CROSS STREET</u>	<u>ACTIVITY</u>	<u>WO_NO</u>
041-006	041-003	01/14/2016	325.00		HURST	ADAMS	PSLS	201603369901
041-006	041-005	01/14/2016	350.00		ADAMS	HURST	PSLS	201603369901
041-007	041-006	01/14/2016	286.00		LEAKE AV	BENJAMIN	PSLS	201603369901
041-008	041-005	01/14/2016	351.00		BENJAMIN	BURDETTE	PSLS	201603369901
041-008	042-044	01/14/2016	356.00		BURDETTE	BENJAMIN	PSLS	201603369901
041-009	041-008	01/14/2016	85.00		BENJAMIN	LEAKE AV	PSLS	201603369901
041-010	041-001	01/14/2016	350.00		CHEROKEE	HURST	PSLS	201603369901
041-011	041-010	01/21/2016	261.00		CHEROKEE	GARFIELD	PSLS	201603369901
041-012	041-011	01/21/2016	330.00		GARFIELD	HILLARY	PSLS	201603369901
041-013	041-012	01/21/2016	60.00		GARFIELD	LEAKE AV	PSLS	201603369901
041-014	041-011	01/21/2016	315.00		CHEROKEE	PITT	PSLS	201603369901
041-015	041-014	01/21/2016	30.00		LEAKE AV	CHEROKEE	PSLS	201603369901
041-016	041-015	01/21/2016	193.00		LEAKE AV	GARFIELD	PSLS	201603369901
041-017	041-011	01/26/2016	351.00		GARFIELD	MILLAUDON	PSLS	201603369901
041-018	041-017	01/21/2016	350.00		MILLAUDON	PITT	PSLS	201603369901
041-019	041-018	01/21/2016	294.00		PITT	LEAKE AV	PSLS	201603369901
041-020	041-018	01/21/2016	250.00		MILLAUDON	PRYTANIA	PSLS	201603369901
041-021	041-017	01/21/2016	390.00		GARFIELD	LOWERLINE	PSLS	201603369901
041-022	041-021	01/22/2016	292.00		LOWERLINE	PITT	PSLS	201603369901
041-023	041-018	01/22/2016	248.00		PITT	ALVIN	PSLS	201603369901
041-024	041-023	01/22/2016	279.00		ALVIN CALLENDER	PRYTANIA	PSLS	201603369901
041-025	041-023	01/22/2016	193.00		PITT	LOWERLINE	PSLS	201603369901
041-026	041-025	01/26/2016	100.00		LOWERLINE	PRYTANIA	PSLS	201603369901
041-027	041-026	01/22/2016	143.00		LOWERLINE	PRYTANIA	PSLS	201603369901
041-028	041-001	01/22/2016	351.00		BENJAMIN	MILLAUDON	PSLS	201603369901
041-028	042-021	01/22/2016	350.00		MILLAUDON	BENJAMIN	PSLS	201603369901
041-029	041-010	01/22/2016	345.00		HURST	MILLAUDON	PSLS	201603369901
041-029	041-028	01/25/2016	350.00		MILLAUDON	HURST	PSLS	201603369901
041-030	041-029	01/25/2016	216.00		MILLAUDON	GARFIELD	PSLS	201603369901
041-031	041-029	01/25/2016	351.00		HURST	LOWERLINE	PSLS	201603369901
041-032	041-031	01/25/2016	263.00		LOWERLINE	BENJAMIN	PSLS	201603369901
041-033	041-031	01/25/2016	200.00		LOWERLINE	GARFIELD	PSLS	201603369901
041-034	041-028	01/25/2016	294.00		BENJAMIN	LOWERLINE	PSLS	201603369901
042-047	053-008	03/23/2016	279.00		DOMINICAN	LOWERLINE	PSLS	201603906501
043-006	043-003	01/27/2016	356.00		LOWERLINE	FRERET	PSLS	201603482201
043-007	043-006	01/27/2016	360.00		LOWERLINE	ZIMPEL	PSLS	201603482201
043-008	043-007	02/04/2016	175.00		ZIMPEL	CHEROKEE	PSLS	201603482201
043-009	043-006	01/27/2016	280.00		FRERET	CHEROKEE	PSLS	201603482201
043-010	043-009	01/27/2016	347.00		CHEROKEE	ZIMPEL	PSLS	201603482201

<u>STRUCT 1</u>	<u>STRUCT 2</u>	<u>COMPDATE</u>	<u>LENGTH</u>	<u>ADDRESS</u>	<u>STREET</u>	<u>CROSS STREET</u>	<u>ACTIVITY</u>	<u>WO_NO</u>
043-011	043-010	01/27/2016	250.00		ZIMPEL	HILLARY	PSLS	201603482201
043-012	043-004	01/27/2016	326.00		BURTHER	HILLARY	PSLS	201603482201
043-013	043-009	01/27/2016	330.00		FRERET	HILLARY	PSLS	201603482201
043-013	043-012	01/28/2016	352.00		HILLARY	FRERET	PSLS	201603482201
043-014	043-013	01/28/2016	274.00		HILLARY	ZIMPEL	PSLS	201603482201
043-015	043-013	01/28/2016	240.00		FRERET	ADAMS	PSLS	201603482201
043-016	043-003	01/28/2016	362.00		LOWERLINE	MAPLE	PSLS	201603482201
043-017	043-047	01/28/2016	215.00		MAPLE	CHEROKEE	PSLS	201603482201
043-018	043-012	01/28/2016	365.00		HILLARY	MAPLE	PSLS	201603482201
043-019	043-018	01/28/2016	325.00		MAPLE	CHEROKEE	PSLS	201603482201
043-020	043-019	01/28/2016	225.00		CHEROKEE	HAMPSON	PSLS	201603482201
043-021	043-012	01/29/2016	324.00		BURTHER	ADAMS	PSLS	201603482201
043-022	043-021	01/29/2016	352.00		ADAMS	FRERET	PSLS	201603482201
043-023	043-022	01/29/2016	352.00		ADAMS	ZIMPEL	PSLS	201603482201
043-024	043-023	01/29/2016	295.00		ZIMPEL	BURDETTE	PSLS	201603482201
043-025	043-022	01/29/2016	350.00		FRERET	BURDETTE	PSLS	201603482201
043-025	043-028	01/29/2016	370.00		BURDETTE	FRERET	PSLS	201603482201
043-026	043-025	01/29/2016	292.00		FRERET	FERN	PSLS	201603482201
043-027	043-025	01/29/2016	277.00		BURDETTE	ZIMPEL	PSLS	201603482201
043-028	043-021	01/30/2016	351.00		BURTHER	BURDETTE	PSLS	201603482201
043-029	043-028	01/30/2016	270.00		BURDETTE	MAPLE	PSLS	201603482201
043-030	043-018	02/04/2016	325.00		MAPLE	ADAMS	PSLS	201603482201
043-030	043-021	01/30/2016	365.00		ADAMS	MAPLE	PSLS	201603482201
043-031	043-030	01/30/2016	270.00		MAPLE	BURDETTE	PSLS	201603482201
043-032	054-017	01/30/2016	278.00		MAPLE	LOWERLINE	PSLS	201603482201
043-033	043-032	02/01/2016	258.00		LOWERLINE	HAMPSON	PSLS	201603482201
043-034	054-002	02/01/2016	271.00		ZIMPEL	LOWERLINE	PSLS	201603482201
043-035	043-034	02/01/2016	290.00		LOWERLINE	FRERET	PSLS	201603482201
043-036	054-003	02/04/2016	276.00		FRERET	LOWERLINE	PSLS	201603482201
043-037	043-036	02/01/2016	290.00		LOWERLINE	BURTHER	PSLS	201603482201
043-038	044-025	02/01/2016	300.00		CHEROKEE	ZIMPEL	PSLS	201603482201
043-039	044-020	02/01/2016	353.00		HILLARY	ZIMPEL	PSLS	201603482201
043-040	043-039	02/01/2016	275.00		ZIMPEL	ADAMS	PSLS	201603482201
043-041	044-022	02/01/2016	290.00		ADAMS	ZIMPEL	PSLS	201603482201
043-042	044-046	02/02/2016	295.00		BURDETTE	ZIMPEL	PSLS	201603482201
043-043	031-032	02/02/2016	300.00		ZIMPEL	BURDETTE	PSLS	201603482201
043-044	031-044	02/02/2016	360.00		MAPLE	BURDETTE	PSLS	201603482201
043-045	044-026	02/04/2016	280.00		LOWERLINE	ZIMPEL	PSLS	201603482201
043-046	044-024	02/02/2016	305.00		LOWERLINE	ZIMPEL	PSLS	201603482201

<u>STRUCT 1</u>	<u>STRUCT 2</u>	<u>COMPDATE</u>	<u>LENGTH</u>	<u>ADDRESS</u>	<u>STREET</u>	<u>CROSS STREET</u>	<u>ACTIVITY</u>	<u>WO_NO</u>
043-047	043-016	02/02/2016	95.00		MAPLE	CHEROKEE	PSLS	201603482201
044-001	055-028	02/02/2016	272.00		WILLOW	LOWERLINE	PSLS	201603482201
044-002	044-001	02/02/2016	18.00		LOWERLINE	WILLOW	PSLS	201603482201
044-003	044-002	02/02/2016	275.00		LOWERLINE	PLUM	PSLS	201603482201
044-004	044-001	02/02/2016	286.00		LOWERLINE	JEANNETTE	PSLS	201603482201
044-005	044-001	02/02/2016	35.00		WILLOW	LOWERLINE	PSLS	201603482201
044-006	044-005	02/03/2016	330.00		LOWERLINE	JEANNETTE	PSLS	201603482201
044-007	044-006	02/03/2016	235.00		JEANNETTE	HILLARY	PSLS	201603482201
044-008	044-005	02/03/2016	372.00		WILLOW	HILLARY	PSLS	201603482201
044-009	044-008	02/03/2016	15.00		WILLOW	HILLARY	PSLS	201603482201
044-010	044-009	02/03/2016	331.00		HILLARY	JEANNETTE	PSLS	201603482201
044-011	044-010	02/03/2016	265.00		JEANNETTE	ADAMS	PSLS	201603482201
044-012	044-009	02/03/2016	326.00		WILLOW	ADAMS	PSLS	201603482201
044-013	044-012	02/03/2016	330.00		ADAMS	JEANNETTE	PSLS	201603482201
044-014	044-013	02/03/2016	284.00		JEANNETTE	BURDETTE	PSLS	201603482201
044-015	044-012	02/15/2016	280.00		WILLOW	BURDETTE	PSLS	201603595401
044-016	044-012	02/15/2016	294.00		ADAMS	PLUM	PSLS	201603595401
044-017	044-005	02/15/2016	360.00		LOWERLINE	PLUM	PSLS	201603595401
044-018	044-017	02/15/2016	215.00		PLUM	HILLARY	PSLS	201603595401
044-019	044-009	02/15/2016	350.00		HILLARY	PLUM	PSLS	201603595401
044-019	044-018	02/15/2016	225.00		PLUM	HILLARY	PSLS	201603595401
044-020	044-025	02/16/2016	330.00		OAK	HILLARY	PSLS	201603595401
044-021	044-019	02/16/2016	330.00		PLUM	ADAMS	PSLS	201603595401
044-022	044-020	02/16/2016	330.00		OAK	ADAMS	PSLS	201603595401
044-022	044-021	02/16/2016	349.00		ADAMS	OAK	PSLS	201603595401
044-023	044-022	02/16/2016	298.00		OAK	BURDETTE	PSLS	201603595401
044-024	044-017	02/16/2016	357.00		LOWERLINE	OAK	PSLS	201603595401
044-025	044-024	02/16/2016	169.00		OAK	CHEROKEE	PSLS	201603595401
044-026	055-023	02/17/2016	285.00		OAK	LOWERLINE	PSLS	201603595401
044-027	055-024	02/17/2016	279.00		PLUM	LOWERLINE	PSLS	201603595401
044-028	044-027	02/17/2016	289.00		LOWERLINE	OAK	PSLS	201603595401
044-029	055-037	02/17/2016	275.00		JEANNETTE	LOWERLINE	PSLS	201603595401
044-030	044-029	02/24/2016	278.00		LOWERLINE	BIRCH	PSLS	201603595401
044-031	045-021	02/17/2016	294.00		LOWERLINE	JEANNETTE	PSLS	201603595401
044-032	045-020	02/17/2016	277.00		HILLARY	JEANNETTE	PSLS	201603595401
044-033	045-018	02/17/2016	318.00		ADAMS	JEANNETTE	PSLS	201603595401
044-034	044-033	02/18/2016	289.00		JEANNETTE	BURDETTE	PSLS	201603595401
044-035	044-033	02/18/2016	327.00		JEANNETTE	HILLARY	PSLS	201603595401
044-036	044-035	02/18/2016	296.00		JEANNETTE	LOWERLINE	PSLS	201603595401

<u>STRUCT 1</u>	<u>STRUCT 2</u>	<u>COMPDATE</u>	<u>LENGTH</u>	<u>ADDRESS</u>	<u>STREET</u>	<u>CROSS STREET</u>	<u>ACTIVITY</u>	<u>WO_NO</u>
044-037	045-029	02/18/2016	280.00		BURDETTE	JEANNETTE	PSLS	201603595401
044-038	032-028	02/25/2016	295.00		JEANNETTE	BURDETTE	PSLS	201603595401
044-039	032-031	02/18/2016	295.00		JEANNETTE	BURDETTE	PSLS	201603595401
044-040	032-035	02/18/2016	350.00		WILLOW	BURDETTE	PSLS	201603595401
044-041	044-040	02/18/2016	280.00		BURDETTE	JEANNETTE	PSLS	201603595401
044-042	044-040	02/19/2016	290.00		BURDETTE	PLUM	PSLS	201603595401
044-043	032-045	02/19/2016	350.00		PLUM	BURDETTE	PSLS	201603595401
044-044	044-043	02/19/2016	270.00		PLUM	ADAMS	PSLS	201603595401
044-045	044-043	02/19/2016	280.00		BURDETTE	OAK	PSLS	201603595401
044-046	032-046	02/19/2016	355.00		OAK	BURDETTE	PSLS	201603595401
045-002	045-SPS1	02/24/2016	15.00		COHN	LOWERLINE	PSLS	201603595401
045-003	045-002	02/19/2016	25.00		LOWERLINE	COHN	PSLS	201603595401
045-005	045-002	02/19/2016	34.00		COHN	LOWERLINE	PSLS	201603595401
045-005	045-BP24	02/19/2016	7.00		COHN	LOWERLINE	PSLS	201603595401
045-006	045-005	02/19/2016	305.00		LOWERLINE	HICKORY	PSLS	201603595401
045-007	045-005	02/19/2016	128.00		COHN	HILLARY	PSLS	201603595401
045-008	045-007	02/19/2016	290.00		HILLARY	HICKORY	PSLS	201603595401
045-009	045-007	02/22/2016	329.00		COHN	ADAMS	PSLS	201603595401
045-010	045-009	02/22/2016	350.00		COHN	BURDETTE	PSLS	201603595401
045-011	045-010	02/22/2016	25.00		BURDETTE	COHN	PSLS	201603595401
045-012	045-011	02/22/2016	257.00		BURDETTE	HICKORY	PSLS	201603595401
045-013	045-009	02/22/2016	348.00		ADAMS	HICKORY	PSLS	201603595401
045-014	045-013	02/22/2016	274.00		HICKORY	HILLARY	PSLS	201603595401
045-015	045-013	02/22/2016	294.00		HICKORY	BURDETTE	PSLS	201603595401
045-016	045-013	02/22/2016	351.00		ADAMS	GREEN	PSLS	201603595401
045-017	045-016	02/22/2016	348.00		ADAMS	BIRCH	PSLS	201603595401
045-018	045-017	08/17/2015	16.00	1535	HILLARY	BIRCH	SR	201502484201
045-019	045-017	02/24/2016	330.00		BIRCH	HILLARY	PSLS	201603595401
045-020	045-019	02/24/2016	19.00		HILLARY	BIRCH	PSLS	201603595401
045-021	045-019	02/24/2016	280.00		BIRCH	LOWERLINE	PSLS	201603595401
045-022	056-009	02/24/2016	275.00		GREEN	LOWERLINE	PSLS	201603595401
045-023	045-022	02/24/2016	286.00		LOWERLINE	BIRCH	PSLS	201603595401
045-024	045-022	02/24/2016	300.00		LOWERLINE	HICKORY	PSLS	201603595401
045-025	056-010	02/25/2016	271.00		BIRCH	LOWERLINE	PSLS	201603595401
045-026	033-015	02/24/2016	350.00		GREEN	BURDETTE	PSLS	201603595401
045-027	045-026	03/14/2016	292.00		BURDETTE	BIRCH	PSLS	201603824701
045-028	045-026	03/14/2016	294.00		GREEN	ADAMS	PSLS	201603824701
045-029	033-017	03/14/2016	350.00		BIRCH	BURDETTE	PSLS	201603824701
045-030	045-029	03/14/2016	304.00		BIRCH	ADAMS	PSLS	201603824701

<u>STRUCT 1</u>	<u>STRUCT 2</u>	<u>COMPDATE</u>	<u>LENGTH</u>	<u>ADDRESS</u>	<u>STREET</u>	<u>CROSS STREET</u>	<u>ACTIVITY</u>	<u>WO_NO</u>
045-031	033-007	03/14/2016	350.00		HICKORY	BURDETTE	PSLS	201603824701
045-032	045-031	03/14/2016	275.00		BURDETTE	GREEN	PSLS	201603824701
045-033	045-002	03/14/2016	28.00		LOWERLINE	COHN	PSLS	201603824701
045-BP24	045-D1	03/14/2016	7.00		COHN	LOWERLINE	PSLS	201603824701
046-001	045-010	03/14/2016	350.00		BURDETTE	SPRUCE	PSLS	201603824701
046-002	045-009	03/16/2016	345.00		ADAMS	SPRUCE	PSLS	201603824701
046-002	046-001	03/16/2016	350.00		SPRUCE	ADAMS	PSLS	201603824701
046-003	046-002	03/16/2016	335.00		ADAMS	PANOLA	PSLS	201603824701
046-004	046-003	03/16/2016	315.00		PANOLA	LOWERLINE	PSLS	201603824701
046-005	046-002	03/16/2016	403.00		SPRUCE	LOWERLINE	PSLS	201603824701
046-006	046-005	03/16/2016	313.00		LOWERLINE	PANOLA	PSLS	201603824701
046-007	046-001	03/16/2016	365.00		BURDETTE	PANOLA	PSLS	201603824701
046-008	046-007	03/16/2016	350.00		PANOLA	ADAMS	PSLS	201603824701
046-009	046-008	03/16/2016	348.00		PANOLA	LOWERLINE	PSLS	201603824701
046-010	046-009	03/17/2016	273.00		LOWERLINE	SYCAMORE	PSLS	201603824701
046-011	046-007	03/17/2016	345.00		BURDETTE	SYCAMORE	PSLS	201603824701
046-012	046-008	03/17/2016	345.00		ADAMS	SYCAMORE	PSLS	201603824701
046-012	046-011	03/17/2016	348.00		SYCAMORE	ADAMS	PSLS	201603824701
046-013	046-012	03/17/2016	294.00		SYCAMORE	LOWERLINE	PSLS	201603824701
046-014	046-013	03/17/2016	291.00		LOWERLINE	NERON PL	PSLS	201603824701
046-015	046-011	03/17/2016	350.00		BURDETTE	NERON PL	PSLS	201603824701
046-016	046-012	03/17/2016	350.00		ADAMS	NERON PL	PSLS	201603824701
046-016	046-015	03/17/2016	350.00		NERON PL	ADAMS	PSLS	201603824701
046-017	046-016	03/18/2016	244.00		NERON PL	LOWERLINE	PSLS	201603824701
046-018	046-017	03/18/2016	277.00		LOWERLINE	S CLAIBORNE AV	PSLS	201603824701
046-019	046-015	03/18/2016	350.00		BURDETTE	S CLAIBORNE AV	PSLS	201603824701
046-019	046-035	03/23/2016	140.00		BURDETTE	S CLAIBORNE AV	PSLS	201603824701
046-020	046-019	03/18/2016	282.00		S CLAIBORNE AV	ADAMS	PSLS	201603824701
046-021	046-016	03/18/2016	299.00		ADAMS	S CLAIBORNE AV	PSLS	201603824701
046-022	045-003	03/18/2016	340.00		LOWERLINE	SPRUCE	PSLS	201603824701
046-023	046-022	03/18/2016	340.00		LOWERLINE	PANOLA	PSLS	201603824701
046-024	046-023	03/18/2016	375.00		LOWERLINE	SYCAMORE	PSLS	201603824701
046-025	046-024	03/18/2016	353.00		LOWERLINE	NERON PL	PSLS	201603824701
046-026	046-025	03/18/2016	341.00		LOWERLINE	S CLAIBORNE AV	PSLS	201603824701
046-026	046-027	03/23/2016	160.00		LOWERLINE	S CLAIBORNE AV	PSLS	201603824701
046-027	046-028	12/05/2014	337.00		LOWERLINE	S CLAIBORNE AV	PSLS	201402405501
046-028	046-029	12/05/2014	325.00		LOWERLINE	NELSON	PSLS	201402405501
046-029	046-030	12/05/2014	390.00		LOWERLINE	FONTAINEBLEAU	PSLS	201402405501
046-030	046-032	12/05/2014	384.00		BELFAST	LOWERLINE	PSLS	201402405501

<u>STRUCT 1</u>	<u>STRUCT 2</u>	<u>COMPDATE</u>	<u>LENGTH</u>	<u>ADDRESS</u>	<u>STREET</u>	<u>CROSS STREET</u>	<u>ACTIVITY</u>	<u>WO_NO</u>
046-032	035-001	12/05/2014	345.00		BELFAST	BURDETTE	PSLS	201402405501
046-032	047-035	12/05/2014	355.00		BURDETTE	BELFAST	PSLS	201402405501
046-033	046-032	12/05/2014	315.00		BURDETTE	FONTAINEBLEAU	PSLS	201402405501
046-034	046-033	12/05/2014	353.00		FONTAINEBLEAU DR	LOWERLINE	PSLS	201402405501
046-035	046-037	12/05/2014	335.00		BURDETTE	S CLAIBORNE AV	PSLS	201402405501
046-037	046-040	12/05/2014	320.00		BURDETTE	NELSON	PSLS	201402405501
046-038	046-037	12/05/2014	30.00		NELSON	BURDETTE	PSLS	201402405501
046-039	046-038	12/09/2014	265.00		NELSON	ADAMS	PSLS	201402539801
046-040	035-009	12/09/2014	350.00		FONTAINEBLEAU DR	BURDETTE	PSLS	201402539801
046-041	046-040	12/09/2014	350.00		FONTAINEBLEAU DR	ADAMS	PSLS	201402539801
046-042	046-041	12/09/2014	317.00		ADAMS	NELSON	PSLS	201402539801
046-043	046-042	12/10/2014	296.00		ADAMS	S CLAIBORNE AV	PSLS	201402539801
046-044	035-023	12/10/2014	295.00		S CLAIBORNE AV	BURDETTE	PSLS	201402539801
046-045	035-022	12/10/2014	275.00		NELSON	BURDETTE	PSLS	201402539801
046-046	046-019	03/21/2016	283.00		S CLAIBORNE AV	FERN	PSLS	201603824701
046-047	035-007	12/10/2014	282.00		FONTAINEBLEAU DR	BURDETTE	PSLS	201402539801
047-001	048-058	12/10/2014	350.00		BROADWAY	COLAPISSA	PSLS	201402539801
047-002	047-001	12/10/2014	290.00		COLAPISSA	AUDUBON	PSLS	201402539801
047-002	048-061	12/10/2014	351.00		AUDUBON	COLAPISSA	PSLS	201402539801
047-003	047-002	12/10/2014	245.00		COLAPISSA	COLLEGE CT	PSLS	201402539801
047-004	047-001	12/10/2014	290.00		COLAPISSA	PINE	PSLS	201402539801
047-005	047-004	12/11/2014	269.00		PINE	EARHART BL	PSLS	201402539801
047-006	047-004	12/11/2014	267.00		COLAPISSA	LOWERLINE	PSLS	201402539801
047-007	047-006	12/11/2014	123.00		COLAPISSA	BURDETTE	PSLS	201402539801
047-008	047-006	12/11/2014	298.00		LOWERLINE	FIG	PSLS	201402539801
047-009	047-004	12/11/2014	352.00		PINE	FIG	PSLS	201402539801
047-010	047-001	12/11/2014	353.00		BROADWAY	FIG	PSLS	201402539801
047-011	047-010	12/11/2014	238.00		FIG	PINE	PSLS	201402539801
047-012	047-002	12/11/2014	354.00		AUDUBON	FIG	PSLS	201402539801
047-012	047-010	12/12/2014	290.00		FIG	AUDUBON	PSLS	201402539801
047-013	047-012	12/12/2014	313.00		FIG	COLLEGE CT	PSLS	201402539801
047-014	047-010	12/12/2014	352.00		BROADWAY	PRITCHARD PL	PSLS	201402539801
047-015	047-014	12/11/2014	290.00		PRITCHARD PL	PINE	PSLS	201402539801
047-016	047-015	12/18/2014	296.00		PINE	FIG	PSLS	201402539801
047-017	047-015	12/11/2014	338.00		PINE	WALMSLEY AV	PSLS	201402539801
047-018	047-017	12/11/2014	31.00		PINE	WALMSLEY AV	PSLS	201402539801
047-019	047-014	12/15/2014	290.00		PRITCHARD PL	AUDUBON	PSLS	201402539801
047-020	047-019	12/15/2014	335.00		AUDUBON	WALMSLEY AV	PSLS	201402539801
047-021	047-012	12/15/2014	30.00		AUDUBON	FIG	PSLS	201402539801



<u>STRUCT 1</u>	<u>STRUCT 2</u>	<u>COMPDATE</u>	<u>LENGTH</u>	<u>ADDRESS</u>	<u>STREET</u>	<u>CROSS STREET</u>	<u>ACTIVITY</u>	<u>WO_NO</u>
047-022	047-021	12/15/2014	270.00		AUDUBON	PRITCHARD PL	PSLS	201402539801
047-023	047-019	12/15/2014	391.00		PRITCHARD PL	VERSAILLES BL	PSLS	201402539801
047-024	047-023	12/15/2014	95.00		WOODRUFF	VERSAILLES BL	PSLS	201402539801
047-025	047-024	12/19/2014	316.00		VERSAILLES BL	WALMSLEY AV	PSLS	201402539801
047-026	047-014	12/16/2014	345.00		BROADWAY	WALMSLEY AV	PSLS	201402539801
047-027	047-026	12/16/2014	25.00		BROADWAY	WALMSLEY AV	PSLS	201402539801
047-028	047-027	12/16/2014	291.00		WALMSLEY AV	AUDUBON	PSLS	201402539801
047-029	047-028	12/16/2014	425.00		WALMSLEY AV	VERSAILLES BL	PSLS	201402539801
047-030	059-035	12/16/2014	306.00		VERSAILLES BL	WALMSLEY AV	PSLS	201402539801
047-031	048-064	12/16/2014	320.00		COLLEGE CT	COLAPISSA	PSLS	201402539801
047-032	047-031	12/17/2014	396.00		COLLEGE CT	FIG	PSLS	201402539801
047-033	047-032	12/17/2014	20.00		COLLEGE CT	FIG	PSLS	201402539801
047-034	047-033	12/17/2014	198.00		COLLEGE CT	PRITCHARD PL	PSLS	201402539801
047-035	036-012	12/17/2014	351.00		WALMSLEY AV	BURDETTE	PSLS	201402539801
047-036	047-035	12/17/2014	278.00		WALMSLEY AV	LOWERLINE	PSLS	201402539801
047-037	047-035	12/17/2014	345.00		BURDETTE	FIG	PSLS	201402539801
047-038	047-044	12/18/2014	255.00		BURDETTE	FIG	PSLS	201402539801
047-039	036-009	12/17/2014	350.00		FIG	BURDETTE	PSLS	201402539801
047-040	047-039	12/17/2014	296.00		BURDETTE	COLAPISSA	PSLS	201402539801
047-041	036-003	12/17/2014	350.00		COLAPISSA	BURDETTE	PSLS	201402539801
047-042	047-041	12/17/2014	202.00		BURDETTE	EARHART BL	PSLS	201402539801
047-043	047-027	12/17/2014	230.00		WALMSLEY AV	PINE	PSLS	201402539801
047-044	047-037	12/18/2014	47.00		BURDETTE	FIG	PSLS	201402539801
047-045	047-024	12/18/2014	96.00		PRITCHARD PL	PANAMA CT	PSLS	201402539801
048-001	135-011	03/23/2016	205.00		ERATO	S GENOIS	PSLS	201603824701
048-002	048-001	03/21/2016	320.00		ERATO	S TELEMACHUS	PSLS	201603824701
048-003	048-002	03/21/2016	18.00		ERATO	S TELEMACHUS	PSLS	201603824701
048-004	048-003	03/21/2016	315.00		S TELEMACHUS	THALIA	PSLS	201603824701
048-005	048-077	03/21/2016	51.00		OLIVE	BLOOMINGDALE	PSLS	201603824701
048-006	048-009	03/21/2016	36.00		ERATO	AUDUBON	PSLS	201603824701
048-007	048-006	03/21/2016	390.00		AUDUBON CT	FORSHEY	PSLS	201603824701
048-008	048-007	03/21/2016	110.00		AUDUBON CT	EARHART BL	PSLS	201603824701
048-009	048-002	03/21/2016	327.00		ERATO	AUDUBON	PSLS	201603824701
048-010	048-009	03/21/2016	116.00		ERATO	AUDUBON	PSLS	201603824701
048-011	048-010	03/21/2016	8.00		AUDUBON	OLIVE	PSLS	201603824701
048-012	048-011	03/22/2016	233.00		OLIVE	BROADWAY	PSLS	201603824701
048-013	048-011	03/22/2016	105.00		OLIVE	AUDUBON	PSLS	201603824701
048-014	048-011	03/22/2016	290.00		AUDUBON	FORSHEY	PSLS	201603824701
048-015	048-010	03/22/2016	291.00		OLIVE	BROADWAY	PSLS	201603824701

<u>STRUCT 1</u>	<u>STRUCT 2</u>	<u>COMPDATE</u>	<u>LENGTH</u>	<u>ADDRESS</u>	<u>STREET</u>	<u>CROSS STREET</u>	<u>ACTIVITY</u>	<u>WO_NO</u>
048-016	048-015	03/22/2016	291.00		OLIVE	PINE	PSLS	201603824701
048-017	048-016	03/22/2016	8.00		PINE	OLIVE	PSLS	201603824701
048-018	048-017	03/22/2016	251.00		OLIVE	LOWERLINE	PSLS	201603824701
048-019	048-016	03/22/2016	305.00		OLIVE	LOWERLINE	PSLS	201603824701
048-020	048-019	03/22/2016	304.00		LOWERLINE	FORSHEY	PSLS	201603824701
048-034	048-010	09/21/2017	353.00	3411	BROADWAY	EDINBURGH	UNCHOKE	201701261601
048-039	048-038	03/23/2016	215.00	3529	AUDUBON CT	PALM	TV	DCGCTV,
048-049	048-084	03/25/2016	49.00		THALIA	S TELEMACHUS	TV	DCGCTV,
048-053	048-052	03/30/2016	26.00	3300	BROADWAY	FORSHEY	TV	DCGCTV,
048-059	048-058	03/28/2016	27.00		EARHART BL	BROADWAY	TV	DCGCTV,
048-083	048-076	03/31/2016	238.00		FORSHEY	LOWERLINE	PSLS	201603906501
048-084	048-085	04/04/2016	30.00		THALIA	S TELEMACHUS	PSLS	201603906501
048-085	048-047	04/04/2016	206.00		THALIA	S TELEMACHUS	PSLS	201603906501
049-001	169-020	12/17/2014	330.00		EUPHROSINE	S GENOIS	PSLS	201402539801
049-002	049-001	12/18/2014	128.00		S GENOIS	WASHINGTON AV	PSLS	201402539801
049-003	049-001	12/18/2014	312.00		S GENOIS	PALMETTO	PSLS	201402539801
049-004	049-001	12/18/2014	210.00		EUPHROSINE	WASHINGTON AV	PSLS	201402539801
049-005	049-004	12/18/2014	508.00		WASHINGTON AV	PALMETTO	PSLS	201402539801
049-006	049-005	12/18/2014	162.00		WASHINGTON AV	BROADWAY	PSLS	201402539801
049-007	049-006	01/14/2015	291.00		WASHINGTON AV	PINE	PM	201500010901
049-008	049-007	01/14/2015	291.00		WASHINGTON AV	LOWERLINE	PM	201500010901
049-009	049-007	01/14/2015	350.00		PINE	DIXON	PM	201500010901
049-010	049-009	01/14/2015	135.00		DIXON	BROADWAY	PM	201500010901
049-011	049-041	01/25/2015	160.00		DIXON	LOWERLINE	PM	201500010901
049-013	049-039	01/25/2015	330.00		PINE	HOWARD	PM	201500010901
049-014	049-009	01/14/2015	290.00		PINE	HOWARD	PM	201500010901
049-015	048-025	03/23/2016	175.00		PINE	HIGH CT	PSLS	201603906501
049-018	049-015	03/23/2016	180.00		PINE	STROELITZ	PSLS	201603906501
049-019	049-018	03/23/2016	293.00		STROELITZ	BROADWAY	PSLS	201603906501
049-020	049-019	03/23/2016	110.00		BROADWAY	WASHINGTON AV	PSLS	201603906501
049-021	049-020	03/23/2016	80.00		WASHINGTON AV	BROADWAY	PSLS	201603906501
049-022	049-021	03/23/2016	26.00		WASHINGTON AV	BROADWAY	PSLS	201603906501
049-023	049-022	03/23/2016	284.00		WASHINGTON AV	S TELEMACHUS	PSLS	201603906501
049-024	049-023	03/24/2016	330.00		WASHINGTON AV	S GENOIS	PSLS	201603906501
049-025	048-024	03/24/2016	365.00		LOWERLINE	STROELITZ	PSLS	201603906501
049-026	049-025	03/24/2016	290.00		STROELITZ	PINE	PSLS	201603906501
049-027	049-030	01/15/2015	364.00		S GENOIS	DIXON	PM	201500010901
049-028	049-027	01/16/2015	313.00		S GENOIS	HOWARD	PM	201500010901
049-029	049-027	01/17/2015	275.00		DIXON	S TELEMACHUS	PM	201500010901

<u>STRUCT 1</u>	<u>STRUCT 2</u>	<u>COMPDATE</u>	<u>LENGTH</u>	<u>ADDRESS</u>	<u>STREET</u>	<u>CROSS STREET</u>	<u>ACTIVITY</u>	<u>WO_NO</u>
049-030	169-022	01/25/2015	339.00		PALMETTO	S GENOIS	PM	201500010901
049-031	049-030	01/17/2015	328.00		PALMETTO	S TELEMACHUS	PM	201500010901
049-032	049-031	01/17/2015	267.00		S TELEMACHUS	WASHINGTON AV	PM	201500010901
049-033	049-031	01/17/2015	195.00		PALMETTO	WASHINGTON AV	PM	201500010901
049-034	049-031	01/20/2015	366.00		S TELEMACHUS	DIXON	PM	201500010901
049-035	049-034	01/20/2015	355.00		S TELEMACHUS	HOWARD	PM	201500010901
049-036	049-034	01/20/2015	330.00		DIXON	S CORTEZ	PM	201500010901
049-037	049-036	01/20/2015	393.00		S CORTEZ	HOWARD	PM	201500010901
049-038	048-045	03/24/2016	325.00		S GENOIS	WASHINGTON AV	PSLS	201603906501
049-039	049-009	01/29/2015	74.00		PINE	DIXON	PM	201500010901
049-040	049-039	01/25/2015	143.00		PINE	DIXON	PM	201500010901
049-041	049-040	01/25/2015	110.00		DIXON	LOWERLINE	PM	201500010901
050-001	051-009	01/25/2015	370.00		WALNUT	MAGAZINE	PM	201500010901
050-002	050-001	01/21/2015	285.00		MAGAZINE	AUDUBON	PM	201500010901
050-003	050-001	01/21/2015	152.00		MAGAZINE	WEST AV	PM	201500010901
050-005	050-001	01/21/2015	305.00		WALNUT	CONSTANCE	PM	201500010901
050-006	050-005	01/21/2015	164.00		CONSTANCE	LEAKE AV	PM	201500010901
050-007	050-005	01/21/2015	168.00		CONSTANCE	WEST AV	PM	201500010901
050-008	050-005	01/21/2015	258.00		WALNUT	LEAKE AV	PM	201500010901
050-009	050-008	01/22/2015	246.00		LEAKE AV	S FRONT	PM	201500010901
050-010	051-014	01/22/2015	340.00		AUDUBON	MAGAZINE	PM	201500010901
050-011	050-009	01/25/2015	73.00		LEAKE AV	S FRONT	PM	201500010901
051-001	052-012	01/22/2015	330.00		WALNUT	PERRIER	PM	201500010901
051-002	051-001	01/22/2015	290.00		PERRIER	AUDUBON	PM	201500010901
051-002	052-013	01/22/2015	330.00		AUDUBON	PERRIER	PM	201500010901
051-003	051-002	01/22/2015	273.00		PERRIER	BROADWAY	PM	201500010901
051-004	051-003	01/22/2015	285.00		BROADWAY	COLISEUM	PM	201500010901
051-005	051-002	01/22/2015	290.00		AUDUBON	COLISEUM	PM	201500010901
051-006	051-001	01/17/2015	340.00		WALNUT	COLISEUM	PM	201500010901
051-007	051-006	01/17/2015	340.00		WALNUT	CHESTNUT	PM	201500010901
051-008	051-007	01/17/2015	232.00		CHESTNUT	AUDUBON	PM	201500010901
051-009	051-007	01/17/2015	362.00		WALNUT	CAMP	PM	201500010901
051-010	051-006	01/17/2015	290.00		COLISEUM	AUDUBON	PM	201500010901
051-011	051-010	01/17/2015	342.00		AUDUBON	CHESTNUT	PM	201500010901
051-012	051-011	01/22/2015	275.00		CHESTNUT	BROADWAY	PM	201500010901
051-013	051-012	01/22/2015	286.00		BROADWAY	CAMP	PM	201500010901
051-014	051-011	01/22/2015	359.00		AUDUBON	CAMP	PM	201500010901
051-015	051-014	01/24/2015	232.20		CAMP	WALNUT	PM	201500010901
051-016	051-014	01/24/2015	233.00		CAMP	BROADWAY	PM	201500010901

<u>STRUCT 1</u>	<u>STRUCT 2</u>	<u>COMPDATE</u>	<u>LENGTH</u>	<u>ADDRESS</u>	<u>STREET</u>	<u>CROSS STREET</u>	<u>ACTIVITY</u>	<u>WO_NO</u>
051-017	051-016	01/24/2015	130.00		BROADWAY	LEAKE AV	PM	201500010901
051-018	051-017	01/25/2015	93.00		LEAKE AV	MAGAZINE	PM	201500010901
051-019	051-010	03/24/2016	300.00		COLISEUM	BROADWAY	PSLS	201603906501
051-020	051-019	03/24/2016	342.00		BROADWAY	CHESTNUT	PSLS	201603906501
051-021	051-020	03/24/2016	35.00		CHESTNUT	BROADWAY	PSLS	201603906501
051-022	051-021	04/04/2016	110.00		BROADWAY	CAMP	PSLS	201603906501
051-024	051-019	03/24/2016	295.00		COLISEUM	PINE	PSLS	201603906501
051-028	051-027	03/24/2016	275.00		PINE	COLISEUM	PSLS	201603906501
051-030	052-014	03/28/2016	329.00		BROADWAY	PERRIER	PSLS	201603906501
052-001	053-013	01/25/2015	350.00		AUDUBON	BENJAMIN	PM	201500010901
052-002	052-001	01/25/2015	260.00		BENJAMIN	BROADWAY	PM	201500010901
052-003	052-001	01/25/2015	212.00		BENJAMIN	WALNUT	PM	201500010901
052-004	052-001	01/25/2015	330.00		AUDUBON	HURST	PM	201500010901
052-005	052-004	01/25/2015	285.00		HURST	WALNUT	PM	201500010901
052-006	052-005	01/25/2015	263.00		WALNUT	BENJAMIN	PM	201500010901
052-007	052-005	01/25/2015	280.00		WALNUT	GARFIELD	PM	201500010901
052-008	052-004	01/25/2015	349.00		AUDUBON	GARFIELD	PM	201500010901
052-010	052-009	01/25/2015	340.00		WALNUT	PITT	PM	201500010901
052-011	052-010	02/20/2015	328.00		WALNUT	PRYTANIA	PSLS	201500126001
052-012	052-011	02/20/2015	20.00		WALNUT	PRYTANIA	PSLS	201500126001
052-013	052-012	02/20/2015	290.00		PRYTANIA	AUDUBON	PSLS	201500126001
052-014	052-013	03/28/2016	305.00		PRYTANIA	BROADWAY	PSLS	201603906501
052-015	052-014	03/28/2016	55.00		PRYTANIA	BROADWAY	PSLS	201603906501
052-016	052-015	03/28/2016	250.00		PRYTANIA	PINE	PSLS	201603906501
052-017	052-008	01/31/2015	300.00		AUDUBON	PITT	PSLS	201500126001
052-018	052-017	01/31/2015	330.00		AUDUBON	PRYTANIA	PSLS	201500126001
052-019	052-017	03/28/2016	300.00		PITT	BROADWAY	PSLS	201603906501
052-019	052-023	03/28/2016	340.00		BROADWAY	PITT	PSLS	201603906501
052-020	052-019	03/28/2016	328.00		BROADWAY	PRYTANIA	PSLS	201603906501
052-021	052-019	03/28/2016	304.00		PITT	PINE	PSLS	201603906501
052-022	052-021	03/28/2016	280.00		PINE	PRYTANIA	PSLS	201603906501
052-023	052-026	03/29/2016	350.00		BROADWAY	GARFIELD	PSLS	201603906501
052-024	052-023	03/29/2016	305.00		GARFIELD	PINE	PSLS	201603906501
052-025	052-024	03/29/2016	290.00		PINE	PITT	PSLS	201603906501
052-026	052-004	03/29/2016	300.00		HURST	BROADWAY	PSLS	201603906501
052-027	052-026	04/04/2016	280.00		BROADWAY	BENJAMIN	PSLS	201603906501
052-028	052-026	03/29/2016	304.00		HURST	PINE	PSLS	201603906501
052-029	052-028	03/29/2016	294.00		PINE	GARFIELD	PSLS	201603906501
052-031	052-030	03/29/2016	15.00		PINE	BENJAMIN	PSLS	201603906501

<u>STRUCT 1</u>	<u>STRUCT 2</u>	<u>COMPDATE</u>	<u>LENGTH</u>	<u>ADDRESS</u>	<u>STREET</u>	<u>CROSS STREET</u>	<u>ACTIVITY</u>	<u>WO_NO</u>
052-032	052-031	03/29/2016	251.00		PINE	HURST	PSLS	201603906501
052-033	052-030	03/29/2016	233.00		BENJAMIN	BROADWAY	PSLS	201603906501
052-034	052-031	03/30/2016	235.00		BENJAMIN	BROADWAY	PSLS	201603906501
053-001	054-022	03/30/2016	275.00		BROADWAY	HAMPSON	PSLS	201603906501
053-003	053-001	02/06/2015	300.00		HAMPSON	AUDUBON	PSLS	201500126001
053-004	053-003	01/31/2015	335.00		AUDUBON	ST CHARLES AV	PSLS	201500126001
053-005	053-001	03/30/2016	400.00		BROADWAY	ST CHARLES AV	PSLS	201603906501
053-006	053-005	03/30/2016	305.00		ST CHARLES AV	PINE	PSLS	201603906501
053-008	053-007	03/30/2016	621.00		PINE	DOMINICAN	PSLS	201603906501
053-009	053-008	03/30/2016	140.00		DOMINICAN	BROADWAY	PSLS	201603906501
053-010	053-005	02/20/2015	300.00		ST CHARLES AV	AUDUBON	PSLS	201500126001
053-011	053-010	01/31/2015	90.00		AUDUBON	ST CHARLES AV	PSLS	201500126001
053-013	053-011	01/31/2015	543.00		AUDUBON	DOMINICAN	PSLS	201500126001
053-014	053-013	01/31/2015	270.00		DOMINICAN	BROADWAY	PSLS	201500126001
053-015	053-014	02/20/2015	15.00		DOMINICAN	BROADWAY	PSLS	201500126001
053-016	053-015	03/20/2016	45.00		DOMINICAN	BROADWAY	PSLS	201603906501
053-017	053-016	03/30/2016	184.00		BROADWAY	BENJAMIN	PSLS	201603906501
053-018	053-010	01/31/2015	273.00		ST CHARLES AV	WALNUT	PSLS	201500126001
053-019	053-018	01/31/2015	370.00		WALNUT	DOMINICAN	PSLS	201500126001
053-020	053-019	01/31/2015	251.00		WALNUT	DOMINICAN	PSLS	201500126001
053-021	053-020	01/31/2015	267.00		WALNUT	BENJAMIN	PSLS	201500126001
053-024	054-017	03/31/2016	333.00		PINE	HAMPSON	PSLS	201603906501
053-025	053-024	03/31/2016	266.00		PINE	ST CHARLES AV	PSLS	201603906501
053-026	053-014	02/20/2015	215.00		BROADWAY	ST CHARLES AV	PSLS	201500126001
053-027	053-026	01/31/2015	260.00		BROADWAY	ST CHARLES AV	PSLS	201500126001
053-028	053-014	02/20/2015	300.00		BROADWAY	BENJAMIN	PSLS	201500126001
054-001	055-022	03/31/2016	343.00		BROADWAY	ZIMPEL	PSLS	201603906501
054-002	054-001	03/31/2016	310.00		ZIMPEL	PINE	PSLS	201603906501
054-003	054-002	03/31/2016	355.00		PINE	FRERET	PSLS	201603906501
054-004	054-003	04/11/2016	280.00		PINE	BURTHE	PSLS	201603998201
054-005	054-001	04/11/2016	355.00		BROADWAY	FRERET	PSLS	201603998201
054-006	054-005	04/11/2016	244.00		FRERET	PINE	PSLS	201603998201
054-007	054-005	02/20/2015	300.00		FRERET	AUDUBON	PSLS	201500126001
054-008	054-007	02/20/2015	231.00		FRERET	AUDUBON PL	PSLS	201500126001
054-009	054-008	02/20/2015	45.00		FRERET	AUDUBON PL	PSLS	201500126001
054-010	054-009	02/20/2015	360.00		AUDUBON PL	HAMPSON	PSLS	201500126001
054-011	054-010	02/20/2015	375.00		AUDUBON PL	HAMPSON	PSLS	201500126001
054-012	054-007	02/20/2015	270.00		AUDUBON	BURTHE	PSLS	201500126001
054-013	054-005	04/11/2016	353.00		BROADWAY	BURTHE	PSLS	201603998201

<u>STRUCT 1</u>	<u>STRUCT 2</u>	<u>COMPDATE</u>	<u>LENGTH</u>	<u>ADDRESS</u>	<u>STREET</u>	<u>CROSS STREET</u>	<u>ACTIVITY</u>	<u>WO_NO</u>
054-014	054-013	02/06/2015	300.00		BURTHER	AUDUBON	PSLS	201500126001
054-015	054-014	02/06/2015	250.00		AUDUBON	MAPLE	PSLS	201500126001
054-016	054-013	04/11/2016	300.00		BURTHER	PINE	PSLS	201603998201
054-017	054-027	04/22/2016	324.00		PINE	MAPLE	PSLS	201603998201
054-018	054-017	04/11/2016	235.00		MAPLE	BROADWAY	PSLS	201603998201
054-019	054-013	04/22/2016	335.00		BROADWAY	MAPLE	PSLS	201603998201
054-020	054-019	02/06/2015	300.00		MAPLE	AUDUBON	PSLS	201500126001
054-021	054-020	02/06/2015	260.00		AUDUBON	HAMPSON	PSLS	201500126001
054-022	054-019	04/11/2016	50.00		BROADWAY	MAPLE	PSLS	201603998201
054-023	055-023	04/11/2016	255.00		PINE	ZIMPEL	PSLS	201603998201
054-024	054-001	02/06/2015	300.00		ZIMPEL	AUDUBON	PSLS	201500126001
054-025	054-024	02/06/2015	280.00		AUDUBON	FRERET	PSLS	201500126001
054-026	054-024	02/06/2015	236.00		ZIMPEL	AUDUBON PL	PSLS	201500126001
054-027	054-016	04/22/2016	14.00		PINE	BURTHER	PSLS	201603998201
055-001	072-026	01/31/2015	215.00		PLUM	LAW RD	PSLS	201500126001
055-002	055-001	01/31/2015	100.00		PLUM	LAW RD	PSLS	201500126001
055-003	055-002	02/20/2015	75.00		PLUM	LAW RD	PSLS	201500126001
055-004	055-003	01/31/2015	20.00		PLUM	LAW RD	PSLS	201500126001
055-005	055-004	01/31/2015	277.00		PLUM	LAW RD	PSLS	201500126001
055-010	055-046	02/20/2015	20.00		LAW RD	FRERET	PSLS	201500126001
055-011	055-010	02/20/2015	33.00		LAW RD	FRERET	PSLS	201500126001
055-012	055-011	02/20/2015	135.00		LAW RD	FRERET	PSLS	201500126001
055-014	055-051	01/31/2015	245.00		NEWCOMB PL	PLUM	PSLS	201500126001
055-015	055-050	01/31/2015	60.00		NEWCOMB PL	PLUM	PSLS	201500126001
055-016	055-015	01/31/2015	200.00		PLUM	AUDUBON	PSLS	201500126001
055-017	055-016	01/31/2015	250.00		PLUM	AUDUBON	PSLS	201500126001
055-018	055-017	02/20/2015	305.00		AUDUBON	WILLOW	PSLS	201500126001
055-019	055-017	04/11/2016	300.00		PLUM	BROADWAY	PSLS	201603998201
055-020	055-019	04/11/2016	345.00		BROADWAY	OAK	PSLS	201603998201
055-021	055-020	04/11/2016	230.00		OAK	PINE	PSLS	201603998201
055-022	055-020	04/12/2016	25.00		BROADWAY	OAK	PSLS	201603998201
055-023	055-022	04/12/2016	300.00		OAK	PINE	PSLS	201603998201
055-024	055-019	04/12/2016	300.00		PLUM	PINE	PSLS	201603998201
055-024	055-029	04/12/2016	343.00		PINE	PLUM	PSLS	201603998201
055-025	055-024	04/14/2016	343.00		PINE	OAK	PSLS	201603998201
055-026	055-025	04/14/2016	218.00		OAK	LOWERLINE	PSLS	201603998201
055-027	055-019	04/14/2016	355.00		BROADWAY	WILLOW	PSLS	201603998201
055-028	055-027	04/14/2016	300.00		WILLOW	PINE	PSLS	201603998201
055-029	055-028	04/14/2016	15.00		PINE	WILLOW	PSLS	201603998201

<u>STRUCT 1</u>	<u>STRUCT 2</u>	<u>COMPDATE</u>	<u>LENGTH</u>	<u>ADDRESS</u>	<u>STREET</u>	<u>CROSS STREET</u>	<u>ACTIVITY</u>	<u>WO_NO</u>
055-030	055-028	02/20/2015	295.00		PINE	JEANNETTE	PSLS	201500126001
055-031	055-027	02/20/2015	300.00		WILLOW	AUDUBON	PSLS	201500126001
055-032	055-031	02/20/2015	202.00		WILLOW	NEWCOMB PL	PSLS	201500126001
055-033	055-031	02/20/2015	356.00		AUDUBON	JEANNETTE	PSLS	201500126001
055-034	055-033	02/20/2015	190.00		JEANNETTE	AUDUBON BL	PSLS	201500126001
055-035	055-027	04/14/2016	355.00		BROADWAY	JEANNETTE	PSLS	201603998201
055-036	055-033	02/20/2015	8.00		JEANNETTE	AUDUBON	PSLS	201500126001
055-036	055-035	02/05/2015	292.00		JEANNETTE	AUDUBON	PSLS	201500292901
055-037	055-035	04/14/2016	300.00		JEANNETTE	PINE	PSLS	201603998201
055-038	072-032	02/10/2015	200.00		WILLOW	AUDUBON BL	PSLS	201500292901
055-039	055-038	02/10/2015	407.00		WILLOW	AUDUBON BL	PSLS	201500292901
055-040	056-017	02/09/2015	335.00		AUDUBON BL	WILLOW	PSLS	201500292901
055-042	055-017	02/19/2015	25.00		AUDUBON	PLUM	PSLS	201500292901
055-043	055-005	02/18/2015	33.00		NEWCOMB PL	PLUM	PSLS	201500292901
055-044	055-043	02/18/2015	19.00		NEWCOMB PL	PLUM	PSLS	201500292901
055-045	055-044	02/18/2015	159.00		NEWCOMB PL	PLUM	PSLS	201500292901
055-046	055-045	02/18/2015	236.00		NEWCOMB PL	PLUM	PSLS	201500292901
055-047	055-046	02/18/2015	165.00		NEWCOMB PL	PLUM	PSLS	201500292901
055-048	055-047	02/18/2015	38.00		NEWCOMB PL	PLUM	PSLS	201500292901
055-049	055-046	02/18/2015	249.00		NEWCOMB PL	PLUM	PSLS	201500292901
055-050	055-049	02/18/2015	199.00		NEWCOMB PL	PLUM	PSLS	201500292901
055-051	055-050	02/18/2015	25.00		NEWCOMB PL	PLUM	PSLS	201500292901
056-001	055-035	04/14/2016	310.00		BROADWAY	BIRCH	PSLS	201603998201
056-002	055-033	02/03/2015	355.00		AUDUBON	BIRCH	PSLS	201500292901
056-002	056-001	02/05/2015	300.00		BIRCH	AUDUBON	PSLS	201500292901
056-003	056-002	02/03/2015	180.00		BIRCH	AUDUBON BL	PSLS	201500292901
056-004	056-002	02/10/2015	355.00		AUDUBON	GREEN	PSLS	201500292901
056-004	056-007	02/03/2015	300.00		GREEN	AUDUBON	PSLS	201500292901
056-005	056-004	02/03/2015	169.00		GREEN	AUDUBON BL	PSLS	201500292901
056-006	056-004	02/03/2015	300.00		AUDUBON	HICKORY	PSLS	201500292901
056-007	056-001	04/14/2016	355.00		BROADWAY	GREEN	PSLS	201603998201
056-008	056-007	04/15/2016	355.00		BROADWAY	HICKORY	PSLS	201603998201
056-009	056-010	04/15/2016	360.00		PINE	GREEN	PSLS	201603998201
056-010	055-037	04/15/2016	360.00		PINE	BIRCH	PSLS	201603998201
056-010	056-001	04/22/2016	300.00		BIRCH	PINE	PSLS	201603998201
056-011	056-009	04/15/2016	354.00		PINE	HICKORY	PSLS	201603998201
056-012	056-011	04/15/2016	230.00		HICKORY	LOWERLINE	PSLS	201603998201
056-013	056-008	02/05/2015	300.00		HICKORY	AUDUBON	PSLS	201500292901
056-014	056-013	02/05/2015	300.00		AUDUBON	COHN	PSLS	201500292901

<u>STRUCT 1</u>	<u>STRUCT 2</u>	<u>COMPDATE</u>	<u>LENGTH</u>	<u>ADDRESS</u>	<u>STREET</u>	<u>CROSS STREET</u>	<u>ACTIVITY</u>	<u>WO_NO</u>
056-015	056-013	02/03/2015	392.00		HICKORY	AUDUBON BL	PSLS	201500292901
056-016	056-015	02/09/2015	345.00		AUDUBON BL	WILLOW	PSLS	201500292901
056-017	056-016	02/09/2015	345.00		AUDUBON BL	WILLOW	PSLS	201500292901
056-018	056-015	02/03/2015	400.00		AUDUBON BL	S CLAIBORNE AV	PSLS	201500292901
056-019	056-008	04/15/2016	353.00		BROADWAY	COHN	PSLS	201603998201
056-020	056-019	02/19/2015	15.00		COHN	BROADWAY	PSLS	201500292901
056-021	056-020	02/05/2015	285.00		COHN	AUDUBON	PSLS	201500292901
056-023	056-019	04/15/2016	515.00		COHN	LOWERLINE	PSLS	201603998201
056-024	056-025	04/15/2016	158.00		COHN	PINE	PSLS	201603998201
056-025	056-026	04/19/2016	40.00		COHN	PINE	PSLS	201603998201
056-026	056-027	04/19/2016	75.00		COHN	PINE	PSLS	201603998201
056-027	045-003	04/19/2016	47.00		COHN	PINE	PSLS	201603998201
056-028	056-026	04/19/2016	155.00		COHN	PINE	PSLS	201603998201
056-029	056-028	04/19/2016	225.00		COHN	BROADWAY	PSLS	201603998201
056-030	056-024	04/19/2016	280.00		PINE	HICKORY	PSLS	201603998201
056-031	056-021	02/03/2015	300.00		AUDUBON	SPRUCE	PSLS	201500292901
056-032	056-024	04/19/2016	228.00		COHN	BROADWAY	PSLS	201603998201
056-033	045-033	04/19/2016	70.00		COHN	PINE	PSLS	201603998201
057-001	056-020	02/19/2015	352.00		BROADWAY	SPRUCE	PSLS	201500292901
057-002	057-001	02/05/2015	283.00		SPRUCE	AUDUBON	PSLS	201500292901
057-003	057-002	02/03/2015	299.00		AUDUBON	PANOLA	PSLS	201500292901
057-004	057-001	02/19/2015	347.00		BROADWAY	PANOLA	PSLS	201500292901
057-005	057-004	02/19/2015	280.00		PANOLA	AUDUBON	PSLS	201500292901
057-006	057-004	02/19/2015	18.00		BROADWAY	PANOLA	PSLS	201500292901
057-007	057-006	02/05/2015	283.00		PANOLA	AUDUBON	PSLS	201500292901
057-008	057-007	02/03/2015	295.00		AUDUBON	SYCAMORE	PSLS	201500292901
057-009	057-006	02/19/2015	352.00		BROADWAY	SYCAMORE	PSLS	201500292901
057-010	057-009	02/19/2015	285.00		SYCAMORE	AUDUBON	PSLS	201500292901
057-011	057-010	02/10/2015	73.00		AUDUBON	S CLAIBORNE AV	PSLS	201500292901
057-013	057-009	02/19/2015	275.00		BROADWAY	S CLAIBORNE AV	PSLS	201500292901
057-013	057-014	02/20/2015	35.00		S CLAIBORNE AV	BROADWAY	PSLS	201500292901
057-014	058-003	02/20/2015	160.00		BROADWAY	S CLAIBORNE AV	PSLS	201500292901
057-015	056-028	04/22/2016	334.00		PINE	SPRUCE	PSLS	201603998201
057-015	057-001	04/19/2016	315.00		SPRUCE	PINE	PSLS	201603998201
057-016	057-015	04/20/2016	300.00		PINE	PANOLA	PSLS	201603998201
057-017	057-015	04/20/2016	236.00		SPRUCE	LOWERLINE	PSLS	201603998201
057-018	057-006	04/22/2016	315.00		PANOLA	PINE	PSLS	201603998201
057-019	057-018	04/20/2016	234.00		PANOLA	LOWERLINE	PSLS	201603998201
057-020	057-009	04/20/2016	315.00		SYCAMORE	PINE	PSLS	201603998201



<u>STRUCT 1</u>	<u>STRUCT 2</u>	<u>COMPDATE</u>	<u>LENGTH</u>	<u>ADDRESS</u>	<u>STREET</u>	<u>CROSS STREET</u>	<u>ACTIVITY</u>	<u>WO_NO</u>
057-020	057-018	04/20/2016	353.00		PINE	SYCAMORE	PSLS	201603998201
057-021	057-020	04/20/2016	235.00		SYCAMORE	LOWERLINE	PSLS	201603998201
057-022	057-020	04/20/2016	355.00		PINE	NERON PL	PSLS	201603998201
057-023	057-022	04/20/2016	16.00		NERON PL	PINE	PSLS	201603998201
057-024	057-023	04/20/2016	218.00		NERON PL	LOWERLINE	PSLS	201603998201
057-025	057-023	04/22/2016	131.00		PINE	S CLAIBORNE AV	PSLS	201603998201
057-027	056-018	02/09/2015	405.00		AUDUBON BL	S CLAIBORNE AV	PSLS	201500292901
057-028	057-027	02/09/2015	243.00		AUDUBON BL	S CLAIBORNE AV	PSLS	201500292901
057-029	057-028	02/09/2015	180.00		AUDUBON BL	S CLAIBORNE AV	PSLS	201500292901
057-031	057-030	02/10/2015	168.00		S CLAIBORNE AV	VERSAILLES BL	PSLS	201500292901
058-001	059-023	02/03/2015	366.00		BROADWAY	S CLAIBORNE AV	PSLS	201500292901
058-002	058-001	03/11/2015	240.00		S CLAIBORNE AV	PINE	PSLS	201500458601
058-003	058-001	03/11/2015	67.00		S CLAIBORNE AV	BROADWAY	PSLS	201500458601
058-004	059-026	03/06/2015	85.00		PINE	S CLAIBORNE AV	PSLS	201500458601
058-005	059-022	03/11/2015	250.00		AUDUBON	S CLAIBORNE AV	PSLS	201500458601
058-006	058-005	03/11/2015	267.00		AUDUBON	S CLAIBORNE AV	PSLS	201500458601
058-007	058-006	03/11/2015	150.00		S CLAIBORNE AV	AUDUBON BL	PSLS	201500458601
058-008	059-018	03/06/2015	332.00		AUDUBON BL	S CLAIBORNE AV	PSLS	201500458601
058-009	058-008	03/06/2015	345.00		AUDUBON BL	S CLAIBORNE AV	PSLS	201500458601
058-010	058-009	03/06/2015	340.00		AUDUBON PL	S CLAIBORNE AV	PSLS	201500458601
058-011	059-036	03/06/2015	340.00		VERSAILLES BL	S CLAIBORNE AV	PSLS	201500458601
058-012	058-011	03/06/2015	355.00		VERSAILLES BL	S CLAIBORNE AV	PSLS	201500458601
058-013	058-012	03/06/2015	365.00		VERSAILLES BL	S CLAIBORNE AV	PSLS	201500458601
059-001	047-027	03/06/2015	362.00		BROADWAY	BROAD PL	PSLS	201500458601
059-002	059-001	03/06/2015	263.00		BROAD PL	PINE	PSLS	201500458601
059-003	059-001	03/06/2015	127.00		BROAD PL	TRIANON PL	PSLS	201500458601
059-004	059-003	03/06/2015	400.00		BROAD PL	AUDUBON	PSLS	201500458601
059-005	047-028	03/06/2015	423.00		AUDUBON	BROAD PL	PSLS	201500458601
059-006	059-003	03/06/2015	103.00		BROADWAY	BROAD PL	PSLS	201500458601
059-007	059-006	03/06/2015	78.00		BROADWAY	FONTAINEBLEAU	PSLS	201500458601
059-008	059-007	03/11/2015	314.00		FONTAINEBLEAU DR	PINE	PSLS	201500458601
059-009	059-008	03/11/2015	220.00		PINE	BROAD PL	PSLS	201500458601
059-010	059-008	03/11/2015	235.00		FONTAINEBLEAU DR	LOWERLINE	PSLS	201500458601
059-011	059-007	03/06/2015	40.00		BROADWAY	FONTAINEBLEAU	PSLS	201500458601
059-012	059-011	03/11/2015	260.00		FONTAINEBLEAU DR	PINE	PSLS	201500458601
059-013	059-011	03/11/2015	217.00		FONTAINEBLEAU DR	AUDUBON	PSLS	201500458601
059-014	059-013	03/11/2015	210.00		FONTAINEBLEAU DR	AUDUBON	PSLS	201500458601
059-015	059-014	03/11/2015	180.00		FONTAINEBLEAU DR	AUDUBON BL	PSLS	201500458601
059-016	059-015	03/11/2015	355.00		AUDUBON BL	WALMSLEY AV	PSLS	201500458601

<u>STRUCT 1</u>	<u>STRUCT 2</u>	<u>COMPDATE</u>	<u>LENGTH</u>	<u>ADDRESS</u>	<u>STREET</u>	<u>CROSS STREET</u>	<u>ACTIVITY</u>	<u>WO_NO</u>
059-017	059-016	03/06/2015	290.00		AUDUBON BL	WALMSLEY AV	PSLS	201500458601
059-018	059-015	03/11/2015	335.00		AUDUBON BL	S CLAIBORNE AV	PSLS	201500458601
059-019	059-011	03/11/2015	350.00		BROADWAY	NELSON	PSLS	201500458601
059-020	059-019	03/11/2015	283.00		NELSON	AUDUBON	PSLS	201500458601
059-021	059-020	03/11/2015	205.00		AUDUBON	FONTAINEBLEAU	PSLS	201500458601
059-022	059-020	03/11/2015	357.00		AUDUBON	MOBILE	PSLS	201500458601
059-023	059-019	03/11/2015	355.00		BROADWAY	MOBILE	PSLS	201500458601
059-024	059-019	03/11/2015	317.00		NELSON	PINE	PSLS	201500458601
059-025	059-024	03/06/2015	300.00		PINE	FONTAINEBLEAU	PSLS	201500458601
059-026	059-024	03/06/2015	357.00		PINE	MOBILE	PSLS	201500458601
059-027	059-026	03/06/2015	220.00		MOBILE	LOWERLINE	PSLS	201500458601
059-028	059-024	03/06/2015	235.00		NELSON	LOWERLINE	PSLS	201500458601
059-029	047-018	03/06/2015	189.00		PINE	BROAD PL	PSLS	201500458601
059-030	059-036	03/06/2015	295.00		VERSAILLES BL	FONTAINBLEAU	PSLS	201500458601
059-031	059-030	03/06/2015	310.00		VERSAILLES BL	FONTAINBLEAU	PSLS	201500458601
059-032	076-011	03/06/2015	365.00		FONTAINEBLEAU DR	VERSAILLES BL	PSLS	201500458601
059-033	059-032	03/06/2015	13.00		FONTAINEBLEAU DR	VERSAILLES BL	PSLS	201500458601
059-034	059-033	03/06/2015	163.00		FONTAINEBLEAU DR	AUDUBON BL	PSLS	201500458601
059-035	059-032	03/06/2015	285.00		VERSAILLES BL	WALMSLEY AV	PSLS	201500458601
059-036	076-043	03/06/2015	390.00		MC KENNA	VERSAILLES BL	PSLS	201500458601
059-037	046-029	03/16/2015	215.00		FONTAINEBLEAU DR	PINE	PSLS	201500532301
060-001	060-PS1	03/25/2015	68.00		AUDUBON PARK	MISSISSIPPI	PSLS	201500532301
060-002	060-001	03/25/2015	82.00		AUDUBON PARK	MISSISSIPPI	PSLS	201500532301
060-003	060-002	03/25/2015	274.00		AUDUBON PARK	MISSISSIPPI	PSLS	201500532301
060-004	060-003	03/25/2015	284.00		AUDUBON PARK	MISSISSIPPI	PSLS	201500532301
060-005	060-001	03/25/2015	263.00		AUDUBON PARK	MISSISSIPPI	PSLS	201500532301
060-006	060-005	03/25/2015	261.00		AUDUBON PARK	MISSISSIPPI	PSLS	201500532301
060-007	060-006	03/25/2015	225.00		AUDUBON PARK	MISSISSIPPI	PSLS	201500532301
060-008	060-007	03/25/2015	225.00		AUDUBON PARK	MISSISSIPPI	PSLS	201500532301
060-009	060-008	03/25/2015	20.00		AUDUBON PARK	MISSISSIPPI	PSLS	201500532301
060-010	060-006	03/25/2015	84.00		AUDUBON PARK	MISSISSIPPI	PSLS	201500532301
060-011	060-004	03/25/2015	33.00		AUDUBON PARK	MISSISSIPPI	PSLS	201500532301
061-011	050-003	03/25/2015	25.00		MAGAZINE	AUDUBON PARK	PSLS	201500532301
061-012	061-011	02/24/2015	115.00		MAGAZINE	AUDUBON PARK	PSLS	201500532301
062-001	068-028	03/16/2015	335.00		AUDUBON PARK	EXPOSITION BL	PSLS	201500532301
062-004	062-001	03/25/2015	275.00		EXPOSITION BL	MAGAZINE	PSLS	201500532301
062-005	069-043	03/24/2015	330.00		EXPOSITION BL	AUDUBON PARK	PSLS	201500532301
064-003	065-009	03/24/2015	405.00		LAW RD	ST CHARLES AV	PSLS	201500532301
064-004	064-003	03/24/2015	165.00		LAW RD	ST CHARLES AV	PSLS	201500532301

<u>STRUCT 1</u>	<u>STRUCT 2</u>	<u>COMPDATE</u>	<u>LENGTH</u>	<u>ADDRESS</u>	<u>STREET</u>	<u>CROSS STREET</u>	<u>ACTIVITY</u>	<u>WO_NO</u>
064-005	064-004	03/24/2015	135.00		LAW RD	ST CHARLES AV	PSLS	201500532301
064-006	064-005	03/23/2015	150.00		LAW RD	ST CHARLES AV	PSLS	201500532301
064-007	064-006	03/23/2015	190.00		LAW RD	ST CHARLES AV	PSLS	201500532301
065-002	065-001	03/24/2015	295.00		LAW RD	FRERET	PSLS	201500532301
065-003	065-002	03/24/2015	20.00		LAW RD	FRERET	PSLS	201500532301
065-004	065-003	03/24/2015	45.00		LAW RD	FRERET	PSLS	201500532301
065-005	065-004	03/24/2015	60.00		LAW RD	ST CHARLES AV	PSLS	201500532301
065-006	065-005	03/24/2015	20.00		LAW RD	ST CHARLES AV	PSLS	201500532301
065-007	065-006	03/24/2015	90.00		LAW RD	ST CHARLES AV	PSLS	201500532301
065-008	065-007	03/24/2015	15.00		LAW RD	ST CHARLES AV	PSLS	201500532301
065-009	065-008	03/24/2015	225.00		LAW RD	ST CHARLES AV	PSLS	201500532301
065-010	065-004	03/24/2015	275.00		FRERET	LAW RD	PSLS	201500532301
065-011	065-010	03/24/2015	220.00		FRERET	LAW RD	PSLS	201500532301
066-001	067-032	03/12/2015	336.00		CALHOUN	TCHOUPITOULAS	PSLS	201500532301
066-002	066-001	03/12/2015	60.00		CALHOUN	TCHOUPITOULAS	PSLS	201500532301
066-005	066-001	03/12/2015	195.00		TCHOUPITOULAS	EXPOSITION BL	PSLS	201500532301
066-006	066-005	03/12/2015	130.00		TCHOUPITOULAS	EXPOSITION BL	PSLS	201500532301
066-007	066-001	03/12/2015	346.00		TCHOUPITOULAS	HENRY CLAY AV	PSLS	201500532301
066-008	067-033	03/25/2015	290.00		EXPOSITION BL	TCHOUPITOULAS	PSLS	201500532301
066-009	067-034	03/12/2015	290.00		HENRY CLAY AV	TCHOUPITOULAS	PSLS	201500532301
066-010	067-047	03/12/2015	333.00		WEBSTER	TCHOUPITOULAS	PSLS	201500532301
066-012	066-011	03/12/2015	220.00		TCHOUPITOULAS	HENRY CLAY AV	PSLS	201500532301
066-013	066-010	03/12/2015	127.00		TCHOUPITOULAS	STATE	PSLS	201500532301
066-014	066-013	03/12/2015	240.00		TCHOUPITOULAS	STATE	PSLS	201500532301
066-015	066-014	03/16/2015	328.00		TCHOUPITOULAS	STATE	PSLS	201500532301
066-015	067-050	03/16/2015	340.00		STATE	TCHOUPITOULAS	PSLS	201500532301
066-016	066-015	03/12/2015	375.00		STATE	S FRONT	PSLS	201500532301
066-017	066-016	03/16/2015	368.00		STATE	LEAKE AV	PSLS	201500532301
066-018	066-016	03/16/2015	194.00		S FRONT	ALONZO	PSLS	201500532301
066-019	066-018	03/16/2015	108.00		S FRONT	ALONZO	PSLS	201500532301
067-001	068-021	03/16/2015	345.00		WEBSTER	MAGAZINE	PSLS	201500532301
067-002	067-001	04/02/2015	340.00		MAGAZINE	HENRY CLAY AV	PSLS	201500561301
067-003	067-002	04/02/2015	273.00		HENRY CLAY AV	CONSTANCE	PSLS	201500561301
067-004	067-001	04/02/2015	110.00		MAGAZINE	STATE	PSLS	201500561301
067-006	067-005	04/02/2015	275.00		MAGAZINE	STATE	PSLS	201500561301
067-007	067-006	04/02/2015	274.00		STATE	CONSTANCE	PSLS	201500561301
067-010	067-009	03/27/2015	50.00		CONSTANCE	WEBSTER	PSLS	201500561301
067-011	067-010	03/27/2015	260.00		CONSTANCE	HENRY CLAY AV	PSLS	201500561301
067-012	067-009	03/27/2015	63.00		CONSTANCE	WEBSTER	PSLS	201500561301

<u>STRUCT 1</u>	<u>STRUCT 2</u>	<u>COMPDATE</u>	<u>LENGTH</u>	<u>ADDRESS</u>	<u>STREET</u>	<u>CROSS STREET</u>	<u>ACTIVITY</u>	<u>WO_NO</u>
067-013	067-012	03/27/2015	275.00		CONSTANCE	STATE	PSLS	201500561301
067-014	067-013	03/27/2015	225.00		CONSTANCE	STATE	PSLS	201500561301
067-015	067-009	04/02/2015	25.00		WEBSTER	CONSTANCE	PSLS	201500561301
067-016	067-015	03/27/2015	382.00		CONSTANCE	HENRY CLAY AV	PSLS	201500561301
067-017	067-016	04/02/2015	266.00		HENRY CLAY AV	PATTON	PSLS	201500561301
067-018	067-015	03/27/2015	117.00		CONSTANCE	STATE	PSLS	201500561301
067-019	067-018	03/27/2015	500.00		CONSTANCE	STATE	PSLS	201500561301
067-021	067-015	03/31/2015	325.00		WEBSTER	PATTON	PSLS	201500561301
067-022	067-021	03/31/2015	390.00		PATTON	HENRY CLAY AV	PSLS	201500561301
067-023	067-022	04/02/2015	320.00		HENRY CLAY AV	LAUREL	PSLS	201500561301
067-024	067-022	03/31/2015	390.00		PATTON	CALHOUN	PSLS	201500561301
067-024	067-035	03/30/2015	320.00		CALHOUN	PATTON	PSLS	201500561301
067-025	067-024	03/30/2015	342.00		PATTON	EXPOSITION BL	PSLS	201500561301
067-026	067-025	03/30/2015	320.00		EXPOSITION BL	LAUREL	PSLS	201500561301
067-027	067-025	03/30/2015	285.00		EXPOSITION BL	CONSTANCE	PSLS	201500561301
067-035	067-037	03/30/2015	50.00		CALHOUN	CONSTANCE	PSLS	201500561301
067-043	068-027	03/31/2015	348.00		HENRY CLAY AV	MAGAZINE	PSLS	201500561301
067-044	067-021	03/31/2015	387.00		WEBSTER	LAUREL	PSLS	201500561301
067-047	067-044	03/26/2015	365.00		WEBSTER	ANNUNCIATION	PSLS	201500561301
067-060	067-059	04/09/2015	274.00		STATE	CONSTANCE	PSLS	201500714601
067-064	067-053	04/09/2015	320.00		STATE	ANNUNCIATION	PSLS	201500714601
068-002	068-001	06/13/2016	270.00		PERRIER	STATE	PSLS	201604781901
068-003	068-002	04/09/2015	220.00		PERRIER	STATE	PSLS	201500714601
068-005	068-004	04/10/2015	175.00		PERRIER	STATE	PSLS	201500714601
068-006	068-005	04/10/2015	370.00		PERRIER	STATE	PSLS	201500714601
068-007	068-006	06/14/2016	275.00		STATE	COLISEUM	PSLS	201604781901
068-009	068-008	04/10/2015	320.00		HENRY CLAY AV	COLISEUM	PSLS	201500714601
068-010	068-009	04/10/2015	290.00		HENRY CLAY AV	CHESTNUT	PSLS	201500714601
068-011	068-009	04/10/2015	340.00		COLISEUM	CALHOUN	PSLS	201500714601
068-012	068-011	04/10/2015	320.00		CALHOUN	PERRIER	PSLS	201500714601
068-013	068-011	04/10/2015	340.00		CALHOUN	CAMP	PSLS	201500714601
068-014	068-013	04/10/2015	285.00		CALHOUN	CAMP	PSLS	201500714601
068-016	068-054	04/10/2015	353.00		COLISEUM	STATE	PSLS	201500714601
068-017	068-016	04/10/2015	280.00		STATE	CHESTNUT	PSLS	201500714601
068-019	068-018	04/10/2015	285.00		CHESTNUT	HENRY CLAY AV	PSLS	201500714601
068-020	068-053	06/17/2016	435.00		CHESTNUT	STATE	PSLS	201604781901
068-022	068-055	04/09/2015	312.00		CAMP	STATE	PSLS	201500714601
068-025	068-024	04/10/2015	290.00		HENRY CLAY AV	CHESTNUT	PSLS	201500714601
068-026	068-024	04/10/2015	265.00		HENRY CLAY AV	MAGAZINE	PSLS	201500714601

<u>STRUCT 1</u>	<u>STRUCT 2</u>	<u>COMPDATE</u>	<u>LENGTH</u>	<u>ADDRESS</u>	<u>STREET</u>	<u>CROSS STREET</u>	<u>ACTIVITY</u>	<u>WO_NO</u>
068-028	068-027	04/10/2015	343.00		CAMP	CALHOUN	PSLS	201500714601
068-029	068-028	04/10/2015	273.00		CALHOUN	MAGAZINE	PSLS	201500714601
068-032	068-015	04/10/2015	280.00		COLISEUM	HENRY CLAY AV	PSLS	201500714601
068-034	068-033	04/09/2015	285.00		PERRIER	CALHOUN	PSLS	201500714601
068-036	069-030	04/09/2015	290.00		STATE	PERRIER	PSLS	201500714601
068-037	080-025	04/09/2015	196.00		PERRIER	STATE	PSLS	201500714601
068-038	068-037	04/09/2015	150.00		PERRIER	STATE	PSLS	201500714601
068-039	080-027	04/09/2015	180.00		PERRIER	STATE	PSLS	201500714601
068-040	068-039	04/09/2015	205.00		PERRIER	STATE	PSLS	201500714601
068-042	080-031	04/10/2015	204.00		COLISEUM	STATE	PSLS	201500714601
068-043	068-042	04/10/2015	243.00		COLISEUM	STATE	PSLS	201500714601
068-044	068-043	04/10/2015	284.00		STATE	CHESTNUT	PSLS	201500714601
068-045	080-032	04/10/2015	200.00		CHESTNUT	STATE	PSLS	201500714601
068-046	068-045	04/10/2015	250.00		CHESTNUT	STATE	PSLS	201500714601
068-047	068-046	04/10/2015	290.00		STATE	CAMP	PSLS	201500714601
068-049	068-048	08/05/2015	180.00		CAMP	STATE	PM	201501313501
068-050	068-049	07/20/2015	280.00		STATE	MAGAZINE	PM	201501313501
068-052	062-005	08/04/2015	120.00		PERRIER	CALHOUN	PM	201501313501
068-053	068-018	07/20/2015	135.00		CHESTNUT	STATE	PM	201501313501
068-054	068-015	07/20/2015	194.00		COLISEUM	STATE	PM	201501313501
068-055	068-056	07/23/2015	105.00		CAMP	STATE	PM	201501313501
068-056	068-021	07/23/2015	167.00		CAMP	STATE	PM	201501313501
069-001	070-011	07/23/2015	310.00		STATE	BENJAMIN	PM	201501313501
069-002	069-001	07/22/2015	225.00		BENJAMIN	WEBSTER	PM	201501313501
069-003	069-002	07/22/2015	255.00		BENJAMIN	WEBSTER	PM	201501313501
069-004	069-003	07/22/2015	330.00		WEBSTER	HURST	PM	201501313501
069-005	069-004	07/21/2015	313.00		HURST	HENRY CLAY AV	PM	201501313501
069-006	069-005	07/21/2015	325.00		HENRY CLAY AV	BENJAMIN	PM	201501313501
069-007	069-005	08/04/2015	28.00		HENRY CLAY AV	HURST	PM	201501313501
069-008	069-007	07/22/2015	298.00		HURST	CALHOUN	PM	201501313501
069-009	069-008	07/23/2015	300.00		CALHOUN	BENJAMIN	PM	201501313501
069-010	069-008	08/05/2015	155.00		HURST	HOLIDAY AL	PM	201501313501
069-011	069-010	07/24/2015	345.00		HOLIDAY AL	BENJAMIN	PM	201501313501
069-013	069-012	07/24/2015	275.00		EXPOSITION BL	GARFIELD	PM	201501313501
069-014	069-008	07/14/2015	330.00		CALHOUN	GARFIELD	PM	201501313501
069-015	069-014	08/04/2015	160.00		GARFIELD	EXPOSITION BL	PM	201501313501
069-016	069-015	07/24/2015	265.00		HOLIDAY AL	PITT	PM	201501313501
069-017	069-001	07/24/2015	350.00		STATE	HURST	PM	201501313501
069-018	069-017	07/24/2015	240.00		HURST	WEBSTER	PM	201501313501

<u>STRUCT 1</u>	<u>STRUCT 2</u>	<u>COMPDATE</u>	<u>LENGTH</u>	<u>ADDRESS</u>	<u>STREET</u>	<u>CROSS STREET</u>	<u>ACTIVITY</u>	<u>WO_NO</u>
069-019	069-018	07/28/2015	212.00		HURST	WEBSTER	PM	201501313501
069-020	069-017	07/27/2015	250.00		HURST	ELEONORE	PM	201501313501
069-021	069-017	07/27/2015	340.00		STATE	GARFIELD	PM	201501313501
069-022	069-021	07/27/2015	250.00		GARFIELD	WEBSTER	PM	201501313501
069-023	069-022	08/05/2015	258.00		GARFIELD	WEBSTER	PM	201501313501
069-024	069-023	07/28/2015	290.00		WEBSTER	HURST	PM	201501313501
069-025	069-023	07/28/2015	285.00		WEBSTER	PITT	PM	201501313501
069-026	069-021	07/28/2015	340.00		STATE	PITT	PM	201501313501
069-027	069-026	07/28/2015	265.00		PITT	ELEONORE	PM	201501313501
069-028	069-026	07/28/2015	255.00		PITT	WEBSTER	PM	201501313501
069-029	069-028	07/28/2015	215.00		PITT	WEBSTER	PM	201501313501
069-030	069-026	07/29/2015	345.00		STATE	PRYTANIA	PM	201501313501
069-031	069-030	07/29/2015	335.00		PRYTANIA	WEBSTER	PM	201501313501
069-032	069-031	07/29/2015	210.00		PRYTANIA	WEBSTER	PM	201501313501
069-033	069-032	08/04/2015	20.00		WEBSTER	PRYTANIA	PM	201501313501
069-034	069-033	08/05/2015	275.00		WEBSTER	PITT	PM	201501313501
069-035	069-032	08/05/2015	330.00		PRYTANIA	HENRY CLAY AV	PM	201501313501
069-036	069-035	07/27/2015	343.00		HENRY CLAY AV	PITT	PM	201501313501
069-037	069-036	08/04/2015	339.00		HENRY CLAY AV	GARFIELD	PM	201501313501
069-038	069-037	07/27/2015	290.00		HENRY CLAY AV	HURST	PM	201501313501
069-039	069-035	07/27/2015	330.00		PRYTANIA	CALHOUN	PM	201501313501
069-040	069-039	07/27/2015	343.00		CALHOUN	PITT	PM	201501313501
069-041	069-040	07/27/2015	290.00		CALHOUN	GARFIELD	PM	201501313501
069-043	069-042	08/04/2015	145.00		PRYTANIA	EXPOSITION BL	PM	201501313501
069-044	069-042	08/04/2015	290.00		HOLIDAY AL	PITT	PM	201501313501
069-047	069-003	08/04/2015	83.00		BENJAMIN	HENRY CLAY AV	PM	201501313501
069-048	069-047	08/04/2015	25.00		BENJAMIN	HENRY CLAY AV	PM	201501313501
069-049	069-048	08/04/2015	45.00		BENJAMIN	HENRY CLAY AV	PM	201501313501
070-001	071-004	08/04/2015	365.00		STATE	LOYOLA AV	PM	201501313501
070-002	070-001	08/05/2015	488.00		LOYOLA AV	PALMER AV	PM	201501313501
070-003	070-001	07/27/2015	340.00		STATE	ST CHARLES AV	PM	201501313501
070-004	070-003	07/27/2015	340.00		STATE	ST CHARLES AV	PM	201501313501
070-005	070-004	07/27/2015	265.00		STATE	ST CHARLES AV	PM	201501313501
070-006	070-005	08/05/2015	305.00		ST CHARLES AV	PALMER AV	PM	201501313501
070-007	070-006	08/05/2015	308.00		ST CHARLES AV	PALMER AV	PM	201501313501
070-008	070-007	05/26/2015	373.00		PALMER AV	MARQUETTE PL	PSLS	201500912901
070-010	070-009	05/26/2015	317.00		ST CHARLES AV	CALHOUN	PSLS	201500912901
070-011	070-005	05/26/2015	95.00		STATE	ST CHARLES AV	PSLS	201500912901
070-012	070-011	05/27/2015	243.00		ST CHARLES AV	WEBSTER	PSLS	201500912901

<u>STRUCT 1</u>	<u>STRUCT 2</u>	<u>COMPDATE</u>	<u>LENGTH</u>	<u>ADDRESS</u>	<u>STREET</u>	<u>CROSS STREET</u>	<u>ACTIVITY</u>	<u>WO_NO</u>
070-013	070-012	05/26/2015	245.00		ST CHARLES AV	WEBSTER	PSLS	201500912901
070-014	070-013	05/26/2015	10.00		WEBSTER	ST CHARLES AV	PSLS	201500912901
070-015	070-013	05/26/2015	400.00		WEBSTER	BENJAMIN	PSLS	201500912901
070-016	070-014	05/26/2015	310.00		ST CHARLES AV	HENRY CLAY AV	PSLS	201500912901
070-017	070-016	05/26/2015	260.00		HENRY CLAY AV	BENJAMIN	PSLS	201500912901
070-018	070-017	05/26/2015	240.00		HENRY CLAY AV	BENJAMIN	PSLS	201500912901
070-019	070-016	05/26/2015	277.00		ST CHARLES AV	CALHOUN	PSLS	201500912901
070-020	070-019	05/26/2015	165.00		CALHOUN	FIG AL	PSLS	201500912901
070-021	070-020	05/26/2015	240.00		FIG AL	EXPOSITION BL	PSLS	201500912901
070-022	070-020	05/26/2015	165.00		CALHOUN	CORALIE	PSLS	201500912901
070-023	070-022	05/26/2015	280.00		CORALIE	EXPOSITION BL	PSLS	201500912901
070-026	071-018	05/26/2015	352.00		PALMER AV	LOYOLA AV	PSLS	201500912901
070-027	070-026	05/26/2015	290.00		LOYOLA AV	CALHOUN	PSLS	201500912901
070-028	070-026	05/26/2015	345.00		PALMER AV	MARQUETTE PL	PSLS	201500912901
070-029	070-028	05/25/2015	310.00		MARQUETTE PL	CALHOUN	PSLS	201500912901
070-030	071-019	05/25/2015	350.00		CALHOUN	LOYOLA AV	PSLS	201500912901
070-031	070-030	05/25/2015	10.00		LOYOLA AV	CALHOUN	PSLS	201500912901
070-032	070-031	05/25/2015	295.00		CALHOUN	MARQUETTE PL	PSLS	201500912901
070-034	071-032	05/25/2015	350.00		CALHOUN	LOYOLA AV	PSLS	201500912901
070-036	070-034	05/25/2015	347.00		CALHOUN	MARQUETTE PL	PSLS	201500912901
070-038	070-036	05/26/2015	270.00		CALHOUN	ST CHARLES AV	PSLS	201500912901
070-039	071-013	05/26/2015	355.00		PALMER AV	LOYOLA AV	PSLS	201500912901
070-040	070-039	05/26/2015	345.00		PALMER AV	MARQUETTE PL	PSLS	201500912901
070-041	070-040	05/26/2015	295.00		MARQUETTE PL	PALMER AV	PSLS	201500912901
071-001	072-004	05/26/2015	372.00		STATE	S ROBERTSON	PSLS	201500912901
071-002	071-001	05/20/2015	325.00		STATE	FRERET	PSLS	201500912901
071-003	071-002	05/20/2015	335.00		STATE	LOYOLA AV	PSLS	201500912901
071-004	071-003	05/26/2015	335.00		STATE	LOYOLA AV	PSLS	201500912901
071-005	071-002	05/26/2015	220.00		FRERET	PALMER AV	PSLS	201500912901
071-006	071-005	05/26/2015	255.00		FRERET	PALMER AV	PSLS	201500912901
071-007	071-006	05/20/2015	35.00		PALMER AV	FRERET	PSLS	201500912901
071-008	071-007	05/20/2015	318.00		PALMER AV	S ROBERTSON	PSLS	201500912901
071-009	071-008	05/20/2015	203.00		S ROBERTSON	STATE	PSLS	201500912901
071-010	071-006	05/20/2015	320.00		PALMER AV	LASALLE PL	PSLS	201500912901
071-011	071-010	05/20/2015	250.00		LASALLE PL	STATE	PSLS	201500912901
071-013	071-012	05/20/2015	345.00		PALMER AV	CROMWELL PL	PSLS	201500912901
071-014	071-013	05/20/2015	267.00		CROMWELL PL	PALMER AV	PSLS	201500912901
071-015	071-006	05/20/2015	39.00		FRERET	PALMER AV	PSLS	201500912901
071-016	071-015	05/20/2015	345.00		PALMER AV	S ROBERTSON	PSLS	201500912901

<u>STRUCT 1</u>	<u>STRUCT 2</u>	<u>COMPDATE</u>	<u>LENGTH</u>	<u>ADDRESS</u>	<u>STREET</u>	<u>CROSS STREET</u>	<u>ACTIVITY</u>	<u>WO_NO</u>
071-017	071-015	05/20/2015	340.00		PALMER AV	LASALLE PL	PSLS	201500912901
071-018	071-017	05/20/2015	350.00		PALMER AV	CROMWELL PL	PSLS	201500912901
071-019	071-018	05/20/2015	315.00		CROMWELL PL	CALHOUN	PSLS	201500912901
071-021	071-020	05/27/2015	310.00		CALHOUN	S ROBERTSON	PSLS	201500912901
071-022	071-020	05/26/2015	340.00		CALHOUN	LASALLE PL	PSLS	201500912901
071-023	071-022	05/26/2015	238.00		CALHOUN	CROMWELL PL	PSLS	201500912901
071-024	071-020	05/26/2015	43.00		FRERET	CALHOUN	PSLS	201500912901
071-025	071-024	05/26/2015	50.00		CALHOUN	FRERET	PSLS	201500912901
071-028	071-027	06/30/2015	195.00		S ROBERTSON	LAW RD	PSLS	201501068801
071-029	071-024	02/18/2015	195.00	6401	FRERET	NEWCOMB	SR	201500393701
071-030	071-024	06/30/2015	340.00		CALHOUN	LASALLE PL	PSLS	201501068801
071-031	071-030	06/30/2015	205.00		LASALLE PL	LAW RD	PSLS	201501068801
071-032	071-030	06/30/2015	353.00		CALHOUN	CROMWELL PL	PSLS	201501068801
071-033	071-032	06/30/2015	220.00		CROMWELL PL	LAW RD	PSLS	201501068801
071-034	072-014	06/30/2015	295.00		CALHOUN	S ROBERTSON	PSLS	201501068801
071-035	072-028	06/30/2015	325.00		CALHOUN	S ROBERTSON	PSLS	201501068801
071-036	071-035	06/30/2015	205.00		S ROBERTSON	LAW RD	PSLS	201501068801
071-037	072-013	06/30/2015	323.00		PALMER AV	S ROBERTSON	PSLS	201501068801
071-038	072-011	06/30/2015	323.00		PALMER AV	S ROBERTSON	PSLS	201501068801
071-039	071-038	06/30/2015	205.00		S ROBERTSON	STATE	PSLS	201501068801
072-001	084-018	06/29/2015	442.00		CLARA	STATE	PSLS	201501068801
072-002	072-001	06/29/2015	94.00		CLARA	STATE	PSLS	201501068801
072-003	072-001	06/29/2015	40.00		CLARA	STATE	PSLS	201501068801
072-004	072-003	06/29/2015	295.00		STATE	S ROBERTSON	PSLS	201501068801
072-005	072-003	06/29/2015	360.00		STATE	WILLOW	PSLS	201501068801
072-006	072-005	06/29/2015	12.00		STATE	WILLOW	PSLS	201501068801
072-007	072-006	06/29/2015	275.00		STATE	DELORD	PSLS	201501068801
072-008	072-007	06/29/2015	270.00		STATE	S CLAIBORNE AV	PSLS	201501068801
072-010	072-009	06/29/2015	360.00		PALMER AV	MAGNOLIA	PSLS	201501068801
072-011	072-010	06/30/2015	28.00		MAGNOLIA	PALMER AV	PSLS	201501068801
072-012	072-011	06/30/2015	210.00		MAGNOLIA	STATE	PSLS	201501068801
072-013	072-010	06/30/2015	30.00		MAGNOLIA	PALMER AV	PSLS	201501068801
072-014	072-013	06/30/2015	275.00		MAGNOLIA	CALHOUN	PSLS	201501068801
072-015	072-014	06/30/2015	300.00		CALHOUN	CLARA	PSLS	201501068801
072-016	072-009	06/29/2015	18.00		PALMER AV	CLARA	PSLS	201501068801
072-017	072-016	06/29/2015	24.00		CLARA	PALMER AV	PSLS	201501068801
072-018	072-017	06/29/2015	330.00		PALMER AV	WILLOW	PSLS	201501068801
072-019	072-018	06/29/2015	50.00		WILLOW	PALMER AV	PSLS	201501068801
072-020	072-019	06/29/2015	295.00		PALMER AV	CLARA	PSLS	201501068801



<u>STRUCT 1</u>	<u>STRUCT 2</u>	<u>COMPDATE</u>	<u>LENGTH</u>	<u>ADDRESS</u>	<u>STREET</u>	<u>CROSS STREET</u>	<u>ACTIVITY</u>	<u>WO_NO</u>
072-024	072-023	06/30/2015	274.00		DELORD	STATE	PSLS	201501068801
072-025	072-018	06/30/2015	355.00		PALMER AV	DELORD	PSLS	201501068801
072-026	072-009	06/29/2015	329.00		CLARA	CALHOUN	PSLS	201501068801
072-028	072-026	06/30/2015	360.00		CALHOUN	MAGNOLIA	PSLS	201501068801
072-029	072-028	06/30/2015	203.00		MAGNOLIA	LAW RD	PSLS	201501068801
072-030	072-026	06/30/2015	330.00		CALHOUN	WILLOW	PSLS	201501068801
072-031	072-030	06/30/2015	20.00		CALHOUN	WILLOW	PSLS	201501068801
072-033	072-031	06/30/2015	355.00		CALHOUN	DELORD	PSLS	201501068801
072-034	072-033	06/30/2015	198.00		DELORD	LAW RD	PSLS	201501068801
072-035	072-031	06/30/2015	33.00		WILLOW	CALHOUN	PSLS	201501068801
072-036	072-035	06/30/2015	10.00		CALHOUN	WILLOW	PSLS	201501068801
072-037	072-036	06/30/2015	297.00		CALHOUN	CLARA	PSLS	201501068801
072-038	072-035	06/30/2015	350.00		CALHOUN	DELORD	PSLS	201501068801
072-041	072-042	06/30/2015	123.00		PALMER AV	DELORD	PSLS	201501068801
072-042	072-025	06/30/2015	21.00		PALMER AV	DELORD	PSLS	201501068801
073-001	084-041	06/30/2015	320.00		OCTAVIA	STORY	PSLS	201501068801
073-007	073-001	07/14/2015	360.00		OCTAVIA	S CLAIBORNE AV	PSLS	201501199101
073-008	073-007	07/14/2015	46.00		OCTAVIA	S CLAIBORNE AV	PSLS	201501199101
073-008	073-010	07/14/2015	266.00		S CLAIBORNE AV	OCTAVIA	PSLS	201501199101
073-009	073-008	07/14/2015	281.00		S CLAIBORNE AV	JOSEPH	PSLS	201501199101
073-010	074-016	07/14/2015	128.00		S CLAIBORNE AV	JEFFERSON AV	PSLS	201501199101
073-013	073-012	07/14/2015	400.00		JOSEPH	S CLAIBORNE AV	PSLS	201501199101
073-014	072-008	07/14/2015	243.00		STATE	S CLAIBORNE AV	PSLS	201501199101
073-015	073-046	07/09/2015	385.00	2848	STATE	S CLAIBORNE AV	TV	DCGCTV,
073-016	073-014	07/14/2015	430.00		NASHVILLE AV	CUCULLU	PSLS	201501199101
073-017	073-016	10/24/2014	305.00		NASHVILLE AV	S CLAIBORNE AV	PSLS	201402222301
073-018	072-023	10/24/2014	20.00		PALMER AV	STORY	PSLS	201402222301
073-019	073-018	10/24/2014	292.00		PALMER AV	BARRETT	PSLS	201402222301
073-021	073-020	10/24/2014	340.00		PALMER AV	BARRETT	PSLS	201402222301
073-022	073-021	10/24/2014	50.00		BARRETT	PALMER AV	PSLS	201402222301
073-023	073-022	10/24/2014	345.00		PALMER AV	S PRIEUR	PSLS	201402222301
073-024	073-023	10/24/2014	200.00		PALMER AV	S CLAIBORNE AV	PSLS	201402222301
073-025	073-021	10/24/2014	342.00		PALMER AV	S PRIEUR	PSLS	201402222301
073-026	073-025	10/24/2014	350.00		PALMER AV	S JOHNSON	PSLS	201402222301
073-027	073-025	10/24/2014	248.00		PERRIER	CALHOUN	PSLS	201402222301
073-028	073-027	10/24/2014	290.00		CALHOUN	S JOHNSON	PSLS	201402222301
073-029	073-026	10/31/2014	249.00		S JOHNSON	CALHOUN	PSLS	201402222301
073-030	073-029	10/24/2014	225.00		CALHOUN	S CLAIBORNE AV	PSLS	201402222301
073-031	073-029	10/31/2014	32.00		S JOHNSON	CALHOUN	PSLS	201402222301

<u>STRUCT 1</u>	<u>STRUCT 2</u>	<u>COMPDATE</u>	<u>LENGTH</u>	<u>ADDRESS</u>	<u>STREET</u>	<u>CROSS STREET</u>	<u>ACTIVITY</u>	<u>WO_NO</u>
073-032	073-031	10/24/2014	275.00		CALHOUN	S CLAIBORNE AV	PSLS	201402222301
073-033	073-021	10/24/2014	245.00		BARRETT	CALHOUN	PSLS	201402222301
073-034	073-033	10/26/2014	290.00		CALHOUN	S PRIEUR	PSLS	201402222301
073-035	073-033	10/26/2014	38.00		BARRETT	CALHOUN	PSLS	201402222301
073-036	073-035	10/26/2014	195.00		BARRETT	AUDUBON BL	PSLS	201402222301
073-037	073-035	07/18/2015	340.00		CALHOUN	S PRIEUR	PSLS	201501199101
073-038	073-037	11/01/2014	190.00		S PRIEUR	AUDUBON BL	PSLS	201402222301
073-039	073-037	10/26/2014	325.00		CALHOUN	S JOHNSON	PSLS	201402222301
073-040	073-039	10/26/2014	171.00		S JOHNSON	AUDUBON BL	PSLS	201402222301
073-041	072-038	07/18/2015	295.00		CALHOUN	STORY	PSLS	201501199101
073-042	073-041	07/18/2015	290.00		CALHOUN	BARRETT	PSLS	201501199101
073-043	072-033	10/26/2014	293.00		CALHOUN	STORY	PSLS	201402222301
073-044	073-043	10/26/2014	198.00		STORY	AUDUBON BL	PSLS	201402222301
073-045	073-043	10/26/2014	295.00		CALHOUN	BARRETT	PSLS	201402222301
073-046	073-014	10/26/2014	246.00		STATE	S CLAIBORNE AV	PSLS	201402222301
073-047	073-032	10/26/2014	28.00		CALHOUN	S CLAIBORNE AV	PSLS	201402222301
073-048	073-047	10/26/2014	10.00		CALHOUN	S CLAIBORNE AV	PSLS	201402222301
073-049	073-048	10/26/2014	275.00		S CLAIBORNE AV	AUDUBON BL	PSLS	201402222301
073-050	073-047	10/27/2014	171.00		S CLAIBORNE AV	AUDUBON BL	PSLS	201402222301
073-052	073-051	10/31/2014	135.00		STORY	STATE	PSLS	201402222301
074-002	074-001	11/01/2014	307.00		S JOHNSON	JOSEPH	PSLS	201402222301
074-003	074-002	09/17/2015	165.00		S JOHNSON	NASHVILLE AV	PSLS	201502618501
074-004	074-003	10/27/2014	190.00		NASHVILLE AV	S GALVEZ	PSLS	201402222301
074-005	074-003	09/17/2015	293.00		NASHVILLE AV	S CLAIBORNE AV	PSLS	201502618501
074-009	074-001	09/17/2015	458.00		OCTAVIA	S CLAIBORNE AV	PSLS	201502618501
074-011	075-004	09/14/2015	335.00		JEFFERSON AV	S JOHNSON	PSLS	201502618501
074-012	074-011	10/27/2014	235.00		S JOHNSON	OCTAVIA	PSLS	201402222301
074-013	074-011	09/14/2015	345.00		JEFFERSON AV	S PRIEUR	PSLS	201502618501
074-014	074-013	09/14/2015	246.00		S PRIEUR	OCTAVIA	PSLS	201502618501
074-015	074-013	09/14/2015	235.00		JEFFERSON AV	S CLAIBORNE AV	PSLS	201502618501
074-016	074-015	10/27/2014	35.00		JEFFERSON AV	S CLAIBORNE AV	PSLS	201402222301
074-017	098-023	09/17/2015	65.00		S PRIEUR	JEFFERSON AV	PSLS	201502618501
074-018	074-017	09/17/2015	28.00		JEFFERSON AV	S JOHNSON	PSLS	201502618501
074-019	074-018	09/17/2015	145.00		JEFFERSON AV	S JOHNSON	PSLS	201502618501
074-020	074-017	09/17/2015	245.00		JEFFERSON AV	S CLAIBORNE AV	PSLS	201502618501
074-021	075-007	09/14/2015	155.00		JOSEPH	S JOHNSON	PSLS	201502618501
074-022	075-035	11/01/2014	335.00		NASHVILLE AV	S JOHNSON	PSLS	201402222301
074-023	074-022	10/27/2014	280.00		NASHVILLE AV	S CLAIBORNE AV	PSLS	201402222301
074-024	074-022	10/27/2014	175.00		S JOHNSON	MELODIA CT	PSLS	201402222301

<u>STRUCT 1</u>	<u>STRUCT 2</u>	<u>COMPDATE</u>	<u>LENGTH</u>	<u>ADDRESS</u>	<u>STREET</u>	<u>CROSS STREET</u>	<u>ACTIVITY</u>	<u>WO_NO</u>
074-028	075-027	10/27/2014	305.00		STATE STREET DR	S CLAIBORNE AV	PSLS	201402222301
075-001	099-018	09/17/2015	260.00		S GALVEZ	JEFFERSON AV	PSLS	201502618501
075-002	075-001	09/14/2015	299.00		JEFFERSON AV	S MIRO	PSLS	201502618501
075-003	075-001	11/01/2014	55.00		S GALVEZ	JEFFERSON AV	PSLS	201402222301
075-004	075-003	10/27/2014	20.00		S GALVEZ	JEFFERSON AV	PSLS	201402222301
075-005	075-004	09/14/2015	185.00		JEFFERSON AV	S MIRO	PSLS	201502618501
075-006	075-004	09/14/2015	297.00		S GALVEZ	OCTAVIA	PSLS	201502618501
075-007	075-006	09/14/2015	312.00		S GALVEZ	JOSEPH	PSLS	201502618501
075-008	075-006	09/17/2015	345.00		OCTAVIA	S MIRO	PSLS	201502618501
075-009	075-008	09/14/2015	300.00		S MIRO	JEFFERSON AV	PSLS	201502618501
075-010	075-009	10/30/2014	265.00		JEFFERSON AV	S TONTI	PSLS	201402222301
075-011	075-008	09/14/2015	290.00		OCTAVIA	S TONTI	PSLS	201502618501
075-012	075-008	09/14/2015	310.00		S MIRO	JOSEPH	PSLS	201502618501
075-013	075-012	09/14/2015	290.00		JOSEPH	S GALVEZ	PSLS	201502618501
075-014	075-012	10/30/2014	295.00		JOSEPH	S TONTI	PSLS	201402222301
075-015	076-024	09/18/2015	340.00		OCTAVIA	S ROCHEBLAVE	PSLS	201502618501
075-016	075-015	09/21/2015	270.00		S ROCHEBLAVE	JEFFERSON AV	PSLS	201502618501
075-017	075-016	10/30/2014	43.00		S ROCHEBLAVE	ROBERT	PSLS	201402222301
075-018	075-015	09/18/2015	310.00		S ROCHEBLAVE	JOSEPH	PSLS	201502618501
075-019	075-018	10/30/2014	285.00		JOSEPH	S TONTI	PSLS	201402222301
075-020	075-015	09/18/2015	345.00		OCTAVIA	S TONTI	PSLS	201502618501
075-021	075-020	10/30/2014	273.00		S TONTI	JOSEPH	PSLS	201402222301
075-022	075-020	09/18/2015	265.00		S TONTI	JEFFERSON AV	PSLS	201502618501
075-023	075-022	10/30/2014	130.00		S TONTI	JEFFERSON AV	PSLS	201402222301
075-024	076-038	10/31/2014	340.00		STATE	S ROCHEBLAVE	PSLS	201402222301
075-025	075-024	10/30/2014	350.00		STATE	S TONTI	PSLS	201402222301
075-026	075-025	10/31/2014	320.00		STATE	S MIRO	PSLS	201402222301
075-027	075-026	10/31/2014	317.00		STATE STREET DR	S CLAIBORNE AV	PSLS	201402222301
075-028	075-025	09/21/2015	230.00		S TONTI	VINCENNES PL	PSLS	201502618501
075-029	075-028	09/17/2015	302.00		VINCENNES PL	S ROCHEBLAVE	PSLS	201502618501
075-030	075-028	09/17/2015	289.00		VINCENNES PL	S MIRO	PSLS	201502618501
075-031	075-028	09/17/2015	181.00		S TONTI	NASHVILLE AV	PSLS	201502618501
075-032	075-031	09/14/2015	295.00		NASHVILLE AV	S ROCHEBLAVE	PSLS	201502618501
075-033	075-031	09/14/2015	345.00		NASHVILLE AV	S MIRO	PSLS	201502618501
075-034	075-033	09/21/2015	260.00		S MIRO	STATE STREET	PSLS	201502618501
075-035	075-033	09/14/2015	340.00		NASHVILLE AV	S GALVEZ	PSLS	201502618501
075-036	075-035	10/08/2015	245.00		S GALVEZ	STATE STREET	PM	201502708101
075-037	076-036	10/08/2015	315.00		VINCENNES PL	S ROCHEBLAVE	PM	201502708101
075-038	076-032	10/08/2015	290.00		NASHVILLE AV	S ROCHEBLAVE	PM	201502708101

<u>STRUCT 1</u>	<u>STRUCT 2</u>	<u>COMPDATE</u>	<u>LENGTH</u>	<u>ADDRESS</u>	<u>STREET</u>	<u>CROSS STREET</u>	<u>ACTIVITY</u>	<u>WO_NO</u>
075-039	076-026	10/08/2015	290.00		NASHVILLE AV	S ROCHEBLAVE	PM	201502708101
075-040	076-044	10/08/2015	340.00		CALHOUN	S ROCHEBLAVE	PM	201502708101
075-041	075-040	10/08/2015	203.00		S ROCHEBLAVE	VERSAILLES BL	PM	201502708101
075-042	075-040	10/08/2015	225.00		S ROCHEBLAVE	STATE STREET	PM	201502708101
075-043	075-040	10/08/2015	343.00		CALHOUN	S TONTI	PM	201502708101
075-044	075-043	10/08/2015	203.00		S TONTI	VERSAILLES BL	PM	201502708101
075-045	075-043	10/08/2015	255.00		S TONTI	STATE STREET	PM	201502708101
075-046	075-043	10/08/2015	343.00		CALHOUN	S MIRO	PM	201502708101
075-047	075-046	10/08/2015	135.00		S MIRO	S CLAIBORNE AV	PM	201502708101
075-048	075-047	10/08/2015	95.00		S CLAIBORNE AV	VERSAILLES BL	PM	201502708101
075-049	075-046	10/08/2015	291.00		S MIRO	STATE STREET	PM	201502708101
075-050	075-046	10/08/2015	143.00		CALHOUN	S CLAIBORNE AV	PM	201502708101
075-051	075-050	10/08/2015	340.00		S CLAIBORNE AV	STATE STREET	PM	201502708101
075-052	075-051	10/08/2015	110.00		S CLAIBORNE AV	STATE STREET	PM	201502708101
076-001	100-001	10/08/2015	240.00		GEN PERSHING	OCTAVIA	PM	201502708101
076-002	076-001	10/08/2015	278.00		OCTAVIA	FONTAINEBLEAU	PM	201502708101
076-003	076-002	10/08/2015	166.00		FONTAINEBLEAU DR	VENDOME PL	PM	201502708101
076-004	076-003	10/08/2015	306.00		VENDOME PL	GEN PERSHING	PM	201502708101
076-005	076-003	10/08/2015	150.00		FONTAINEBLEAU DR	VINCENNES PL	PM	201502708101
076-006	076-005	10/08/2015	180.00		FONTAINEBLEAU DR	VINCENNES PL	PM	201502708101
076-007	076-006	10/08/2015	310.00		VINCENNES PL	FONTAINEBLEAU	PM	201502708101
076-008	076-006	10/08/2015	105.00		FONTAINEBLEAU DR	STATE STREET	PM	201502708101
076-009	076-008	10/08/2015	182.00		FONTAINEBLEAU DR	STATE STREET	PM	201502708101
076-010	076-009	10/08/2015	295.00		STATE STREET DR	GEN PERSHING	PM	201502708101
076-011	076-009	10/08/2015	140.00		FONTAINEBLEAU DR	CALHOUN	PM	201502708101
076-012	076-011	10/08/2015	322.00		CALHOUN	GEN PERSHING	PM	201502708101
076-013	076-012	10/08/2015	205.00		GEN PERSHING	PANAMA CT	PM	201502708101
076-014	076-002	10/08/2015	79.00		OCTAVIA	FONTAINEBLEAU	PM	201502708101
076-015	076-014	10/08/2015	35.00		FONTAINEBLEAU DR	S RENDON	PM	201502708101
076-016	076-015	10/08/2015	140.00		FONTAINEBLEAU DR	S RENDON	PM	201502708101
076-017	076-014	10/08/2015	323.00		OCTAVIA	HEWES	PM	201502708101
076-018	076-017	10/08/2015	205.00		HEWES	S RENDON	PM	201502708101
076-019	076-017	10/08/2015	280.00		HEWES	OCTAVIA	PM	201502708101
076-020	076-019	10/08/2015	185.00		NASHVILLE AV	FONTAINEBLEAU	PM	201502708101
076-021	076-017	10/08/2015	320.00		OCTAVIA	MC KENNA	PM	201502708101
076-022	076-021	10/08/2015	38.00		OCTAVIA	MC KENNA	PM	201502708101
076-023	076-022	10/08/2015	270.00		MC KENNA	NASHVILLE AV	PM	201502708101
076-024	076-022	10/08/2015	321.00		OCTAVIA	YORK	PM	201502708101
076-025	076-024	10/08/2015	240.00		YORK	S GENOIS	PM	201502708101

<u>STRUCT 1</u>	<u>STRUCT 2</u>	<u>COMPDATE</u>	<u>LENGTH</u>	<u>ADDRESS</u>	<u>STREET</u>	<u>CROSS STREET</u>	<u>ACTIVITY</u>	<u>WO_NO</u>
076-026	076-024	10/08/2015	330.00		YORK	OCTAVIA	PM	201502708101
076-027	076-026	10/08/2015	290.00		NASHVILLE AV	MC KENNA	PM	201502708101
076-028	076-019	10/08/2015	300.00		NASHVILLE AV	MC KENNA	PM	201502708101
076-029	076-019	10/08/2015	71.00		HEWES	NASHVILLE AV	PM	201502708101
076-031	076-029	10/08/2015	335.00		NASHVILLE AV	FONTAINEBLEAU	PM	201502708101
076-032	076-031	10/08/2015	335.00		NASHVILLE AV	YORK	PM	201502708101
076-033	076-031	10/08/2015	185.00		MC KENNA	VINCENNES PL	PM	201502708101
076-034	076-033	10/08/2015	350.00		VINCENNES PL	HEWES	PM	201502708101
076-035	076-034	10/08/2015	290.00		VINCENNES PL	FONTAINEBLEAU	PM	201502708101
076-036	076-033	10/08/2015	305.00		VINCENNES PL	FONTAINEBLEAU	PM	201502708101
076-037	076-033	10/08/2015	212.00		MC KENNA	STATE	PM	201502708101
076-038	076-037	10/08/2015	335.00		STATE STREET DR	YORK	PM	201502708101
076-039	076-037	10/08/2015	86.00		STATE STREET DR	MC KENNA	PM	201502708101
076-040	076-039	10/08/2015	283.00		STATE STREET DR	FONTAINEBLEAU	PM	201502708101
076-041	076-040	10/08/2015	283.00		STATE STREET DR	FONTAINEBLEAU	PM	201502708101
076-042	076-041	10/08/2015	170.00		FONTAINEBLEAU DR	VINCENNES PL	PM	201502708101
076-043	076-039	10/08/2015	295.00		MC KENNA	CALHOUN	PM	201502708101
076-044	076-043	11/11/2015	334.00		CALHOUN	YORK	PM	201502965901
076-045	076-044	11/11/2015	193.00		YORK	STATE	PM	201502965901
076-046	076-044	11/11/2015	201.00		YORK	FOUCHER	PM	201502965901
076-047	076-043	11/17/2015	342.00		CALHOUN	HEWES	PM	201502965901
076-048	076-047	11/12/2015	130.00		HEWES	STATE	PM	201502965901
076-049	076-047	11/12/2015	200.00		HEWES	FOUCHER	PM	201502965901
076-050	076-047	11/12/2015	284.00		CALHOUN	FONTAINEBLEAU	PM	201502965901
076-051	076-050	11/12/2015	205.00		FONTAINEBLEAU DR	FOUCHER	PM	201502965901
076-052	076-050	11/12/2015	72.00		FONTAINEBLEAU DR	STATE	PM	201502965901
076-053	076-014	11/18/2015	125.00		FONTAINEBLEAU DR	RENDON	PM	201502965901
076-054	100-001	11/12/2015	120.00		S RENDON	FONTAINEBLEAU	PM	201502965901
077-001	076-004	11/12/2015	300.00		VENDOME PL	WALMSLEY AV	PM	201502965901
077-002	077-001	11/12/2015	26.00		VENDOME PL	WALMSLEY AV	PM	201502965901
077-003	077-002	11/13/2015	335.00		VENDOME PL	GRAPE	PM	201502965901
077-004	077-003	11/13/2015	332.00		VENDOME PL	GRAPE	PM	201502965901
077-005	077-004	11/13/2015	16.80		VENDOME PL	GRAPE	PM	201502965901
077-006	077-005	11/12/2015	54.70		VENDOME PL	DART	PM	201502965901
077-007	077-006	11/18/2015	274.80		VENDOME PL	DART	PM	201502965901
077-008	077-007	11/13/2015	199.70		VENDOME PL	DART	PM	201502965901
077-009	077-008	11/13/2015	74.00		VENDOME PL	DART	PM	201502965901
077-010	077-009	11/13/2015	305.00		DART	VINCENNES PL	PM	201502965901
077-011	077-010	11/16/2015	45.00		DART	VINCENNES PL	PM	201502965901

<u>STRUCT 1</u>	<u>STRUCT 2</u>	<u>COMPDATE</u>	<u>LENGTH</u>	<u>ADDRESS</u>	<u>STREET</u>	<u>CROSS STREET</u>	<u>ACTIVITY</u>	<u>WO_NO</u>
077-012	077-011	11/16/2015	120.00		DART	VENDOME PL	PM	201502965901
077-013	076-001	11/16/2015	331.00		OCTAVIA	WALMSLEY AV	PM	201502965901
077-014	076-007	11/16/2015	308.00		VINCENNES PL	WALMSLEY AV	PM	201502965901
077-015	077-014	11/18/2015	25.00		VINCENNES PL	WALMSLEY AV	PM	201502965901
077-016	077-015	10/23/2015	340.00		VINCENNES PL	GRAPE	TV	DCGCTV,
077-017	077-016	11/17/2015	330.00		VINCENNES PL	GRAPE	PM	201502965901
077-018	077-017	11/17/2015	352.00		VINCENNES PL	DART	PM	201502965901
077-019	077-018	11/17/2015	335.00		VINCENNES PL	DART	PM	201502965901
077-020	076-010	11/17/2015	280.00		STATE	WALMSLEY AV	PM	201502965901
077-021	076-013	11/17/2015	325.00		PANAMA CT	WALMSLEY AV	PM	201502965901
077-022	077-021	11/17/2015	40.00		PANAMA CT	PRITCHARD PL	PM	201502965901
077-023	077-022	11/16/2015	320.00		PANAMA CT	PRITCHARD PL	PM	201502965901
077-024	077-023	11/18/2015	100.00		PRITCHARD PL	STATE	PM	201502965901
077-025	077-023	11/16/2015	340.00		PANAMA CT	GRAPE	PM	201502965901
077-026	077-025	11/16/2015	330.00		PANAMA CT	BREEDLOVE	PM	201502965901
077-027	077-022	11/16/2015	148.00		WALMSLEY AV	STATE	PM	201502965901
077-028	077-027	11/16/2015	120.00		WALMSLEY AV	STATE	PM	201502965901
077-029	077-028	11/16/2015	310.00		STATE	PRITCHARD PL	PM	201502965901
077-030	077-029	11/16/2015	295.00		STATE	GRAPE	PM	201502965901
077-031	077-030	11/16/2015	25.00		STATE	GRAPE	PM	201502965901
077-032	077-031	11/16/2015	300.00		STATE	DART	PM	201502965901
077-033	077-032	11/17/2015	350.00		STATE	DART	PM	201502965901
077-035	077-005	11/17/2015	200.00		GRAPE	OCTAVIA	PM	201502965901
078-001	079-028	11/17/2015	415.00		NASHVILLE AV	TCHOUPITOULAS	PM	201502965901
078-002	078-001	11/01/2015	400.00		NASHVILLE AV	LEAKE AV	PM	201502965901
078-003	078-001	11/01/2015	310.00		TCHOUPITOULAS	ARABELLA	PM	201502965901
078-003	079-029	11/18/2015	413.00		ARABELLA	TCHOUPITOULAS	PM	201502965901
078-004	078-003	11/01/2015	236.00		TCHOUPITOULAS	JOSEPH	PM	201502965901
078-005	078-003	11/17/2015	265.00		ARABELLA	LEAKE AV	PM	201502965901
078-006	078-001	11/17/2015	305.00		TCHOUPITOULAS	ELEONORE	PM	201502965901
078-006	079-032	11/17/2015	410.00		ELEONORE	TCHOUPITOULAS	PM	201502965901
078-007	078-006	11/17/2015	338.00		ELEONORE	S FRONT	PM	201502965901
078-008	078-007	11/17/2015	233.00		S FRONT	ALONZO	PM	201502965901
078-009	078-007	11/17/2015	231.00		S FRONT	NASHVILLE AV	PM	201502965901
078-010	078-006	11/18/2015	294.00		TCHOUPITOULAS	ALONZO	PM	201502965901
078-011	078-010	11/18/2015	340.00		ALONZO	S FRONT	PM	201502965901
078-012	078-011	11/18/2015	180.00		ALONZO	LEAKE AV	PM	201502965901
078-013	079-046	11/18/2015	235.00		ALONZO	TCHOUPITOULAS	PM	201502965901
078-015	079-047	12/01/2015	430.00		OCTAVIA	TCHOUPITOULAS	PM	201503106301

<u>STRUCT 1</u>	<u>STRUCT 2</u>	<u>COMPDATE</u>	<u>LENGTH</u>	<u>ADDRESS</u>	<u>STREET</u>	<u>CROSS STREET</u>	<u>ACTIVITY</u>	<u>WO_NO</u>
078-016	078-015	12/01/2015	265.00		TCHOUPITOULAS	JEFFERSON AV	PM	201503106301
078-017	078-015	12/01/2015	145.00		OCTAVIA	LEAKE AV	PM	201503106301
078-018	078-015	12/01/2015	334.00		TCHOUPITOULAS	JOSEPH	PM	201503106301
078-020	085-011	12/01/2015	290.00		TCHOUPITOULAS	JEFFERSON AV	PM	201503106301
078-021	078-020	12/02/2015	275.00		JEFFERSON AV	LEAKE AV	PM	201503106301
078-022	078-021	12/02/2015	165.00		JEFFERSON AV	LEAKE AV	PM	201503106301
078-023	079-048	12/03/2015	360.00		JEFFERSON AV	TCHOUPITOULAS	PM	201503106301
078-024	079-051	12/03/2015	354.00		JEFFERSON AV	TCHOUPITOULAS	PM	201503106301
078-025	079-014	12/03/2015	340.00		JOSEPH	TCHOUPITOULAS	PM	201503106301
079-001	080-021	12/03/2015	320.00		ARABELLA	MAGAZINE	PM	201503106301
079-002	079-001	12/04/2015	236.00		MAGAZINE	NASHVILLE AV	PM	201503106301
079-003	079-001	12/04/2015	235.00		MAGAZINE	JOSEPH	PM	201503106301
079-004	079-001	12/04/2015	340.00		ARABELLA	CONSTANCE	PM	201503106301
079-005	079-004	12/10/2015	283.00		CONSTANCE	NASHVILLE AV	PM	201503106301
079-006	079-005	12/04/2015	255.00		NASHVILLE AV	MAGAZINE	PM	201503106301
079-007	079-004	12/04/2015	30.00		ARABELLA	CONSTANCE	PM	201503106301
079-008	079-007	12/04/2015	311.00		CONSTANCE	NASHVILLE AV	PM	201503106301
079-009	079-008	12/07/2015	277.00		NASHVILLE AV	PATTON	PM	201503106301
079-010	079-007	12/07/2015	325.00		ARABELLA	PATTON	PM	201503106301
079-011	079-010	12/07/2015	291.00		PATTON	JOSEPH	PM	201503106301
079-012	079-011	12/07/2015	310.00		JOSEPH	CONSTANCE	PM	201503106301
079-013	079-063	12/09/2015	20.00		JOSEPH	LAUREL	PM	201503106301
079-014	079-013	12/07/2015	318.00		JOSEPH	ANNUNCIATION	PM	201503106301
079-015	079-013	12/07/2015	330.00		LAUREL	OCTAVIA	PM	201503106301
079-016	079-015	12/07/2015	261.00		OCTAVIA	ANNUNCIATION	PM	201503106301
079-017	079-015	12/07/2015	287.00		OCTAVIA	CONSTANCE	PM	201503106301
079-018	079-017	12/07/2015	290.00		OCTAVIA	CONSTANCE	PM	201503106301
079-019	079-015	12/07/2015	313.00		LAUREL	JEFFERSON AV	PM	201503106301
079-020	079-019	12/07/2015	250.00		JEFFERSON AV	ANNUNCIATION	PM	201503106301
079-021	079-019	12/08/2015	256.00		JEFFERSON AV	CONSTANCE	PM	201503106301
079-022	079-021	12/01/2015	228.00		JEFFERSON AV	CONSTANCE	PM	201503106301
079-023	079-010	12/01/2015	358.00		ARABELLA	LAUREL	PM	201503106301
079-024	079-023	12/01/2015	215.00		LAUREL	JOSEPH	PM	201503106301
079-025	079-010	12/01/2015	310.00		PATTON	NASHVILLE AV	PM	201503106301
079-026	079-025	12/02/2015	357.00		NASHVILLE AV	LAUREL	PM	201503106301
079-027	079-026	12/02/2015	250.00		LAUREL	ARABELLA	PM	201503106301
079-028	079-026	03/31/2015	347.00		NASHVILLE AV	ANNUNCIATION	TV	DCGCTV,
079-029	079-028	12/02/2015	310.00		ANNUNCIATION	ARABELLA	PM	201503106301
079-030	079-029	12/02/2015	313.00		ARABELLA	LAUREL	PM	201503106301

<u>STRUCT 1</u>	<u>STRUCT 2</u>	<u>COMPDATE</u>	<u>LENGTH</u>	<u>ADDRESS</u>	<u>STREET</u>	<u>CROSS STREET</u>	<u>ACTIVITY</u>	<u>WO_NO</u>
079-031	079-029	12/03/2015	236.00		ANNUNCIATION	JOSEPH	PM	201503106301
079-032	079-064	12/09/2015	285.00		ANNUNCIATION	ELEONORE	PM	201503106301
079-033	079-032	12/03/2015	297.00		ANNUNCIATION	ALONZO	PM	201503106301
079-034	079-025	12/03/2015	306.00		PATTON	ELEONORE	PM	201503106301
079-035	079-034	12/03/2015	286.00		PATTON	STATE	PM	201503106301
079-036	079-034	12/03/2015	355.00		ELEONORE	LAUREL	PM	201503106301
079-037	079-036	12/07/2015	274.00		ELEONORE	ANNUNCIATION	PM	201503106301
079-038	079-036	12/10/2015	160.00		LAUREL	NASHVILLE AV	PM	201503106301
079-039	079-036	12/07/2015	310.00		LAUREL	STATE	PM	201503106301
079-040	079-034	12/07/2015	325.00		ELEONORE	CONSTANCE	PM	201503106301
079-041	079-040	12/07/2015	270.00		CONSTANCE	STATE	PM	201503106301
079-042	080-036	12/07/2015	345.00		ELEONORE	MAGAZINE	PM	201503106301
079-043	079-042	12/07/2015	235.00		MAGAZINE	NASHVILLE AV	PM	201503106301
079-044	079-042	12/07/2015	315.00		ELEONORE	CONSTANCE	PM	201503106301
079-045	079-044	12/07/2015	275.00		CONSTANCE	STATE	PM	201503106301
079-046	067-050	12/10/2015	387.00		ANNUNCIATION	ALONZO	PM	201503106301
079-047	079-014	12/08/2015	331.00		ANNUNCIATION	OCTAVIA	PM	201503106301
079-048	079-047	12/08/2015	316.00		ANNUNCIATION	JEFFERSON AV	PM	201503106301
079-049	086-026	12/08/2015	215.00		LAUREL	JEFFERSON AV	PM	201503106301
079-050	079-049	12/08/2015	250.00		JEFFERSON AV	ANNUNCIATION	PM	201503106301
079-051	086-028	12/09/2015	235.00		ANNUNCIATION	JEFFERSON AV	PM	201503106301
079-052	080-052	12/08/2015	410.00		OCTAVIA	MAGAZINE	PM	201503106301
079-053	079-052	12/08/2015	240.00		MAGAZINE	JOSEPH	PM	201503106301
079-054	079-053	12/08/2015	80.00		MAGAZINE	JOSEPH	PM	201503106301
079-055	079-054	12/10/2015	265.00		JOSEPH	CONSTANCE	PM	201503106301
079-056	079-052	12/08/2015	306.00		MAGAZINE	JEFFERSON AV	PM	201503106301
079-057	079-056	12/08/2015	298.00		JEFFERSON AV	CONSTANCE	PM	201503106301
079-058	079-052	12/08/2015	335.00		OCTAVIA	CONSTANCE	PM	201503106301
079-059	079-058	12/08/2015	268.00		CONSTANCE	JOSEPH	PM	201503106301
079-060	079-058	12/09/2015	265.00		CONSTANCE	JEFFERSON AV	PM	201503106301
079-061	080-037	12/09/2015	305.00		NASHVILLE AV	MAGAZINE	PM	201503106301
079-062	079-061	12/09/2015	310.00		NASHVILLE AV	CONSTANCE	PM	201503106301
079-063	079-011	12/09/2015	350.00		JOSEPH	LAUREL	PM	201503106301
079-064	079-028	12/09/2015	20.00		ANNUNCIATION	NASHVILLE AV	PM	201503106301
080-001	081-020	12/10/2015	325.00		ARABELLA	PERRIER	PM	201503106301
080-002	080-001	12/10/2015	240.00		PERRIER	NASHVILLE AV	PM	201503106301
080-003	080-001	12/10/2015	290.00		PERRIER	JOSEPH	PM	201503106301
080-004	080-003	12/10/2015	185.00		JOSEPH	PRYTANIA	PM	201503106301
080-005	080-003	12/10/2015	265.00		PERRIER	OCTAVIA	PM	201503106301



<u>STRUCT 1</u>	<u>STRUCT 2</u>	<u>COMPDATE</u>	<u>LENGTH</u>	<u>ADDRESS</u>	<u>STREET</u>	<u>CROSS STREET</u>	<u>ACTIVITY</u>	<u>WO_NO</u>
080-006	080-001	12/10/2015	33.00		ARABELLA	PERRIER	PM	201503106301
080-007	080-006	12/10/2015	285.00		PERRIER	NASHVILLE AV	PM	201503106301
080-008	080-007	12/10/2015	272.00		NASHVILLE AV	COLISEUM	PM	201503106301
080-009	080-006	12/10/2015	331.00		ARABELLA	COLISEUM	PM	201503106301
080-010	080-009	12/10/2015	284.00		COLISEUM	NASHVILLE AV	PM	201503106301
080-011	080-010	12/10/2015	280.00		NASHVILLE AV	CHESTNUT	PM	201503106301
080-012	080-009	12/10/2015	295.00		COLISEUM	JOSEPH	PM	201503106301
080-013	080-012	12/09/2015	160.00		JOSEPH	CHESTNUT	PM	201503106301
080-014	080-009	12/09/2015	335.00		ARABELLA	CHESTNUT	PM	201503106301
080-015	080-014	12/09/2015	286.00		CHESTNUT	NASHVILLE AV	PM	201503106301
080-016	080-015	12/14/2015	345.00		NASHVILLE AV	CAMP	PM	201503208301
080-017	080-016	12/14/2015	280.00		NASHVILLE AV	MAGAZINE	PM	201503208301
080-018	080-014	12/14/2015	285.00		CHESTNUT	JOSEPH	PM	201503208301
080-019	080-018	12/14/2015	132.00		JOSEPH	CHESTNUT	PM	201503208301
080-020	080-018	12/14/2015	260.00		JOSEPH	CAMP	PM	201503208301
080-021	080-014	12/14/2015	340.00		ARABELLA	CAMP	PM	201503208301
080-022	080-021	12/14/2015	240.00		CAMP	NASHVILLE AV	PM	201503208301
080-023	080-021	12/24/2015	290.00		CAMP	JOSEPH	PM	201503208301
080-024	080-023	12/15/2015	260.00		JOSEPH	MAGAZINE	PM	201503208301
080-025	081-067	12/15/2015	325.00		ELEONORE	PERRIER	PM	201503208301
080-026	080-025	12/15/2015	235.00		PERRIER	NASHVILLE AV	PM	201503208301
080-027	080-025	12/15/2015	23.00		ELEONORE	PERRIER	PM	201503208301
080-028	080-027	12/15/2015	290.00		PERRIER	NASHVILLE AV	PM	201503208301
080-029	080-028	12/15/2015	330.00		NASHVILLE AV	COLISEUM	PM	201503208301
080-030	080-029	12/25/2015	285.00		NASHVILLE AV	CHESTNUT	PM	201503208301
080-031	080-027	12/15/2015	333.00		ELEONORE	COLISEUM	PM	201503208301
080-032	080-031	12/16/2015	335.00		ELEONORE	CHESTNUT	PM	201503208301
080-034	080-032	12/17/2015	290.00		CHESTNUT	NASHVILLE AV	PM	201503208301
080-035	080-034	12/17/2015	290.00		NASHVILLE AV	CAMP	PM	201503208301
080-036	080-032	12/17/2015	345.00		ELEONORE	CAMP	PM	201503208301
080-037	080-036	12/17/2015	285.00		CAMP	NASHVILLE AV	PM	201503208301
080-038	081-068	12/17/2015	285.00		NASHVILLE AV	PERRIER	PM	201503208301
080-039	081-021	12/25/2015	285.00		NASHVILLE AV	PERRIER	PM	201503208301
080-040	080-006	12/17/2015	288.00		PERRIER	JOSEPH	PM	201503208301
080-041	080-040	12/20/2015	234.00		JOSEPH	COLISEUM	PM	201503208301
080-042	080-041	12/20/2015	265.00		COLISEUM	OCTAVIA	PM	201503208301
080-043	080-040	12/20/2015	330.00		PERRIER	OCTAVIA	PM	201503208301
080-044	080-043	12/20/2015	290.00		PERRIER	JEFFERSON AV	PM	201503208301
080-046	080-043	12/20/2015	240.00		OCTAVIA	COLISEUM	PM	201503208301

<u>STRUCT 1</u>	<u>STRUCT 2</u>	<u>COMPDATE</u>	<u>LENGTH</u>	<u>ADDRESS</u>	<u>STREET</u>	<u>CROSS STREET</u>	<u>ACTIVITY</u>	<u>WO_NO</u>
080-047	080-046	12/21/2015	290.00		COLISEUM	JEFFERSON AV	PM	201503208301
080-048	080-046	12/21/2015	308.00		OCTAVIA	CHESTNUT	PM	201503208301
080-049	080-048	12/21/2015	270.00		CHESTNUT	JOSEPH	PM	201503208301
080-050	080-048	12/14/2015	293.00		CHESTNUT	JEFFERSON AV	PM	201503208301
080-051	080-050	12/14/2015	315.00		JEFFERSON AV	CAMP	PM	201503208301
080-052	080-048	12/14/2015	385.00		OCTAVIA	CAMP	PM	201503208301
080-053	080-052	12/14/2015	270.00		CAMP	JOSEPH	PM	201503208301
080-054	080-052	12/14/2015	296.00		CAMP	JEFFERSON AV	PM	201503208301
080-055	080-054	12/14/2015	323.00		JEFFERSON AV	MAGAZINE	PM	201503208301
080-056	081-031	12/14/2015	208.00		JOSEPH	PRYTANIA	PM	201503208301
080-057	080-056	12/15/2015	35.00		JOSEPH	PRYTANIA	PM	201503208301
080-058	080-057	12/15/2015	280.00		PRYTANIA	OCTAVIA	PM	201503208301
080-059	080-058	12/15/2015	185.00		OCTAVIA	PERRIER	PM	201503208301
080-060	080-056	12/23/2015	302.00		PRYTANIA	OCTAVIA	PM	201503208301
080-061	080-060	12/15/2015	263.00		PRYTANIA	JEFFERSON AV	PM	201503208301
080-062	080-058	12/15/2015	40.00		PRYTANIA	OCTAVIA	PM	201503208301
080-063	080-062	12/25/2015	220.00		OCTAVIA	PERRIER	PM	201503208301
080-064	080-063	12/15/2015	245.00		PERRIER	JEFFERSON AV	PM	201503208301
080-065	080-062	12/15/2015	285.00		PRYTANIA	JEFFERSON AV	PM	201503208301
080-066	080-065	12/15/2015	185.00		JEFFERSON AV	PERRIER	PM	201503208301
080-068	080-067	12/16/2015	173.00		JEFFERSON AV	PERRIER	PM	201503208301
080-069	087-010	12/16/2015	267.00		PERRIER	JEFFERSON AV	PM	201503208301
080-070	080-069	12/17/2015	175.00		JEFFERSON AV	COLISEUM	PM	201503208301
080-071	087-011	12/26/2015	283.00		COLISEUM	JEFFERSON AV	PM	201503208301
080-072	080-071	12/17/2015	244.00		JEFFERSON AV	CHESTNUT	PM	201503208301
080-073	087-013	12/17/2015	310.00		CHESTNUT	JEFFERSON AV	PM	201503208301
080-074	080-073	12/17/2015	315.00		JEFFERSON AV	CAMP	PM	201503208301
080-075	087-015	12/23/2015	340.00		CAMP	JEFFERSON AV	PM	201503208301
080-076	080-075	12/19/2015	320.00		JEFFERSON AV	MAGAZINE	PM	201503208301
081-001	081-075	12/24/2015	87.00		JOSEPH	ST CHARLES AV	PM	201503208301
081-002	081-001	12/19/2015	15.00		JOSEPH	ST CHARLES AV	PM	201503208301
081-003	081-002	12/19/2015	215.00		JOSEPH	HURST	PM	201503208301
081-004	081-002	12/20/2015	335.00		ST CHARLES AV	OCTAVIA	PM	201503208301
081-005	081-004	12/26/2015	90.00		ST CHARLES AV	JEFFERSON AV	PM	201503208301
081-006	081-005	12/20/2015	110.00		ST CHARLES AV	OCTAVIA	PM	201503208301
081-007	081-005	12/20/2015	193.00		ST CHARLES AV	JEFFERSON AV	PM	201503208301
081-008	082-043	12/20/2015	385.00		ARABELLA	HURST	PM	201503208301
081-009	081-008	12/20/2015	225.00		HURST	JOSEPH	PM	201503208301
081-010	081-008	12/21/2015	275.00		HURST	NASHVILLE AV	PM	201503208301

<u>STRUCT 1</u>	<u>STRUCT 2</u>	<u>COMPDATE</u>	<u>LENGTH</u>	<u>ADDRESS</u>	<u>STREET</u>	<u>CROSS STREET</u>	<u>ACTIVITY</u>	<u>WO_NO</u>
081-011	081-010	12/21/2015	275.00		NASHVILLE AV	ST CHARLES AV	PM	201503208301
081-012	081-008	12/21/2015	355.00		ARABELLA	GARFIELD	PM	201503208301
081-013	081-012	12/24/2015	285.00		GARFIELD	NASHVILLE AV	PM	201503208301
081-016	081-012	12/22/2015	340.00		ARABELLA	PITT	PM	201503208301
081-018	081-073	12/24/2015	280.00		NASHVILLE AV	GARFIELD	PM	201503208301
081-019	081-017	12/26/2015	275.00		NASHVILLE AV	PRYTANIA	PM	201503208301
081-020	081-016	12/22/2015	340.00		ARABELLA	PRYTANIA	PM	201503208301
081-021	081-020	12/24/2015	285.00		PRYTANIA	NASHVILLE AV	PM	201503208301
081-022	081-020	12/24/2015	230.00		PRYTANIA	JOSEPH	PM	201503208301
081-023	081-016	12/24/2015	265.00		PITT	JOSEPH	PM	201503208301
081-024	081-023	12/27/2015	290.00		JOSEPH	PRYTANIA	PM	201503208301
081-025	081-023	12/27/2015	40.00		PITT	JOSEPH	PM	201503208301
081-026	081-025	12/27/2015	115.00		JOSEPH	ATLANTA	PM	201503208301
081-027	081-026	12/27/2015	205.00		JOSEPH	GARFIELD	PM	201503208301
081-028	081-027	12/27/2015	245.00		GARFIELD	OCTAVIA	PM	201503208301
081-029	081-027	12/27/2015	270.00		JOSEPH	HURST	PM	201503208301
081-030	081-029	12/22/2015	248.00		HURST	OCTAVIA	PM	201503208301
081-031	081-025	12/22/2015	186.00		JOSEPH	PITT	PM	201503208301
081-032	081-031	01/12/2016	305.00		PITT	OCTAVIA	PSLS	201603370001
081-033	081-032	01/12/2016	170.00		OCTAVIA	PRYTANIA	PSLS	201603370001
081-034	081-032	01/12/2016	305.00		PITT	JEFFERSON AV	PSLS	201603370001
081-035	081-034	01/12/2016	170.00		JEFFERSON AV	PRYTANIA	PSLS	201603370001
081-036	081-026	01/12/2016	305.00		ATLANTA	OCTAVIA	PSLS	201603370001
081-037	081-036	01/13/2016	235.00		OCTAVIA	PITT	PSLS	201603370001
081-038	081-036	01/13/2016	300.00		ATLANTA	JEFFERSON AV	PSLS	201603370001
081-039	081-038	01/13/2016	215.00		JEFFERSON AV	PITT	PSLS	201603370001
081-040	081-038	01/13/2016	250.00		JEFFERSON AV	GARFIELD	PSLS	201603370001
081-041	081-040	01/14/2016	325.00		JEFFERSON AV	ST CHARLES AV	PSLS	201603370001
081-042	081-036	01/14/2016	205.00		OCTAVIA	GARFIELD	PSLS	201603370001
081-043	081-042	01/14/2016	265.00		GARFIELD	JEFFERSON AV	PSLS	201603370001
081-044	088-017	01/14/2016	210.00		ATLANTA	JEFFERSON AV	PSLS	201603370001
081-045	081-044	01/15/2016	215.00		JEFFERSON AV	PITT	PSLS	201603370001
081-046	081-044	01/15/2016	230.00		JEFFERSON AV	GARFIELD	PSLS	201603370001
081-047	081-046	01/29/2016	315.00		JEFFERSON AV	ST CHARLES AV	PSLS	201603370001
081-048	082-012	01/15/2016	265.00		OCTAVIA	ST CHARLES AV	PSLS	201603370001
081-049	082-009	01/15/2016	350.00		JEFFERSON AV	ST CHARLES AV	PSLS	201603370001
081-050	082-040	01/20/2016	255.00		JEFFERSON AV	ST CHARLES AV	PSLS	201603370001
081-051	069-021	01/20/2016	325.00		GARFIELD	ELEONORE	PSLS	201603370001
081-052	081-051	01/20/2016	10.00		GARFIELD	ELEONORE	PSLS	201603370001

<u>STRUCT 1</u>	<u>STRUCT 2</u>	<u>COMPDATE</u>	<u>LENGTH</u>	<u>ADDRESS</u>	<u>STREET</u>	<u>CROSS STREET</u>	<u>ACTIVITY</u>	<u>WO_NO</u>
081-053	081-051	01/20/2016	270.00		ELEONORE	PITT	PSLS	201603370001
081-054	081-051	01/20/2016	360.00		ELEONORE	HURST	PSLS	201603370001
081-055	081-054	01/20/2016	235.00		HURST	NASHVILLE AV	PSLS	201603370001
081-056	081-052	01/29/2016	285.00		GARFIELD	NASHVILLE AV	PSLS	201603370001
081-057	081-056	01/20/2016	30.00		NASHVILLE AV	GARFIELD	PSLS	201603370001
081-058	081-057	01/25/2016	265.00		NASHVILLE AV	PITT	PSLS	201603370001
081-059	081-056	01/25/2016	355.00		NASHVILLE AV	HURST	PSLS	201603370001
081-060	081-059	01/25/2016	272.00		NASHVILLE AV	ST CHARLES AV	PSLS	201603370001
081-062	069-027	01/29/2016	94.00		PITT	ELEONORE	PSLS	201603370001
081-063	081-062	01/25/2016	275.00		ELEONORE	PRYTANIA	PSLS	201603370001
081-064	081-062	01/25/2016	286.00		PITT	NASHVILLE AV	PSLS	201603370001
081-065	081-064	01/29/2016	287.00		NASHVILLE AV	PRYTANIA	PSLS	201603370001
081-066	069-030	01/25/2016	271.00		PRYTANIA	ELEONORE	PSLS	201603370001
081-067	081-066	01/25/2016	115.00		PRYTANIA	ELEONORE	PSLS	201603370001
081-068	081-067	01/25/2016	290.00		PRYTANIA	NASHVILLE AV	PSLS	201603370001
081-069	081-042	01/26/2016	273.00		OCTAVIA	HURST	PSLS	201603370001
081-070	081-069	01/26/2016	230.00		OCTAVIA	ST CHARLES AV	PSLS	201603370001
081-071	088-018	01/26/2016	218.00		PITT	JEFFERSON AV	PSLS	201603370001
081-072	081-071	01/26/2016	170.00		JEFFERSON AV	PRYTANIA	PSLS	201603370001
081-073	081-017	01/28/2016	10.00		PITT	NASHVILLE AV	PSLS	201603370001
081-074	081-013	01/28/2016	270.00		NASHVILLE AV	HURST	PSLS	201603370001
081-075	082-046	01/29/2016	245.00		JOSEPH	ST CHARLES AV	PSLS	201603370001
082-001	083-024	01/28/2016	355.00		JEFFERSON AV	LOYOLA AV	PSLS	201603370001
082-002	082-001	01/26/2016	350.00		LOYOLA AV	OCTAVIA	PSLS	201603370001
082-002	083-025	01/26/2016	360.00		OCTAVIA	LOYOLA AV	PSLS	201603370001
082-003	082-002	01/26/2016	270.00		LOYOLA AV	JOSEPH	PSLS	201603370001
082-004	082-002	01/27/2016	300.00		OCTAVIA	S SARATOGA	PSLS	201603370001
082-005	082-001	01/27/2016	355.00		JEFFERSON AV	S SARATOGA	PSLS	201603370001
082-006	082-005	01/27/2016	45.00		S SARATOGA	JEFFERSON AV	PSLS	201603370001
082-007	082-006	01/27/2016	360.00		JEFFERSON AV	DANNEEL	PSLS	201603370001
082-008	082-007	01/27/2016	250.00		DANNEEL	OCTAVIA	PSLS	201603370001
082-009	082-007	01/27/2016	250.00		JEFFERSON AV	ST CHARLES AV	PSLS	201603370001
082-010	082-006	01/27/2016	300.00		S SARATOGA	OCTAVIA	PSLS	201603370001
082-011	082-010	01/27/2016	360.00		OCTAVIA	DANNEEL	PSLS	201603370001
082-012	082-011	01/28/2016	250.00		OCTAVIA	ST CHARLES AV	PSLS	201603370001
082-013	082-010	01/28/2016	320.00		S SARATOGA	JOSEPH	PSLS	201603370001
082-014	082-013	01/28/2016	345.00		JOSEPH	LOYOLA AV	PSLS	201603370001
082-015	082-014	01/28/2016	440.00		LOYOLA AV	NASHVILLE AV	PSLS	201603370001
082-016	082-013	01/28/2016	320.00		JOSEPH	DANNEEL	PSLS	201603370001

<u>STRUCT 1</u>	<u>STRUCT 2</u>	<u>COMPDATE</u>	<u>LENGTH</u>	<u>ADDRESS</u>	<u>STREET</u>	<u>CROSS STREET</u>	<u>ACTIVITY</u>	<u>WO_NO</u>
082-017	082-016	02/02/2016	50.00		JOSEPH	DANNEEL	PSLS	201603482301
082-018	082-016	02/05/2016	260.00		DANNEEL	ARABELLA	PSLS	201603482301
082-019	082-018	02/02/2016	440.00		ARABELLA	LOYOLA AV	PSLS	201603482301
082-020	082-018	02/02/2016	450.00		ARABELLA	ST CHARLES AV	PSLS	201603482301
082-023	082-018	02/03/2016	275.00		DANNEEL	NASHVILLE AV	PSLS	201603482301
082-024	082-023	02/03/2016	6.00		NASHVILLE AV	DANNEEL	PSLS	201603482301
082-025	082-024	02/04/2016	290.00		NASHVILLE AV	ST CHARLES AV	PSLS	201603482301
082-026	082-023	02/05/2016	445.00		NASHVILLE AV	LOYOLA AV	PSLS	201603482301
082-027	070-001	02/05/2016	305.00		LOYOLA AV	EVERETT PL	PSLS	201603482301
082-028	082-027	02/04/2016	280.00		EVERETT PL	ROSA PARK	PSLS	201603482301
082-029	082-027	02/03/2016	215.00		LOYOLA AV	NASHVILLE AV	PSLS	201603482301
082-030	082-029	02/04/2016	330.00		NASHVILLE AV	DANNEEL	PSLS	201603482301
082-031	082-030	02/04/2016	185.00		ROSA PARK	EVERETT PL	PSLS	201603482301
082-032	082-031	02/04/2016	120.00		ROSA PARK	ST CHARLES AV	PSLS	201603482301
082-033	082-032	02/04/2016	380.00		ROSA PARK	ST CHARLES AV	PSLS	201603482301
082-034	082-030	02/04/2016	323.00		NASHVILLE AV	DANNEEL	PSLS	201603482301
082-035	082-034	02/04/2016	23.00		NASHVILLE AV	DANNEEL	PSLS	201603482301
082-036	082-035	02/05/2016	400.00		NASHVILLE AV	ST CHARLES AV	PSLS	201603482301
082-037	082-017	02/05/2016	260.00		DANNEEL	OCTAVIA	PSLS	201603482301
082-038	089-002	02/05/2016	410.00		DANNEEL	JEFFERSON AV	PSLS	201603482301
082-039	082-038	02/05/2016	296.00		JEFFERSON AV	ST CHARLES AV	PSLS	201603482301
082-040	089-003	02/05/2016	440.00		DRYADES	JEFFERSON AV	PSLS	201603482301
082-041	083-033	02/05/2016	285.00		RICHMOND PL	LOYOLA AV	PSLS	201603482301
082-042	081-054	02/05/2016	390.00		ELEONORE	ST CHARLES AV	PSLS	201603482301
082-043	081-001	02/05/2016	305.00		ST CHARLES AV	ARABELLA	PSLS	201603482301
082-044	083-027	02/05/2016	325.00		JOSEPH	LOYOLA AV	PSLS	201603482301
082-045	082-044	02/08/2016	440.00		LOYOLA AV	NASHVILLE AV	PSLS	201603482301
082-046	082-017	02/05/2016	240.00		JOSEPH	ST CHARLES AV	PSLS	201603482301
083-001	084-002	10/24/2014	333.00		JEFFERSON AV	S ROBERTSON	PSLS	201402136201
083-002	083-001	02/08/2016	340.00		S ROBERTSON	OCTAVIA	PSLS	201603482301
083-003	083-002	02/08/2016	285.00		OCTAVIA	MAGNOLIA	PSLS	201603482301
083-004	083-002	02/08/2016	305.00		S ROBERTSON	JOSEPH	PSLS	201603482301
083-005	083-004	02/08/2016	280.00		JOSEPH	MAGNOLIA	PSLS	201603482301
083-006	083-004	02/01/2016	77.00		JOSEPH	S ROBERTSON	PSLS	201603482301
083-007	083-006	02/01/2016	245.00		JOSEPH	FRERET	PSLS	201603482301
083-008	083-006	02/01/2016	220.00		S ROBERTSON	WIRTH PL	PSLS	201603482301
083-009	083-008	02/01/2016	245.00		WIRTH PL	FRERET	PSLS	201603482301
083-010	083-001	02/01/2016	40.00		JEFFERSON AV	S ROBERTSON	PSLS	201603482301
083-011	083-010	02/01/2016	340.00		S ROBERTSON	OCTAVIA	PSLS	201603482301

<u>STRUCT 1</u>	<u>STRUCT 2</u>	<u>COMPDATE</u>	<u>LENGTH</u>	<u>ADDRESS</u>	<u>STREET</u>	<u>CROSS STREET</u>	<u>ACTIVITY</u>	<u>WO_NO</u>
083-012	083-011	02/01/2016	250.00		S ROBERTSON	JOSEPH	PSLS	201603482301
083-013	083-011	02/01/2016	323.00		OCTAVIA	FRERET	PSLS	201603482301
083-014	083-013	02/03/2016	265.00		FRERET	JOSEPH	PSLS	201603482301
083-015	083-010	02/03/2016	355.00		JEFFERSON AV	FRERET	PSLS	201603482301
083-016	083-015	02/03/2016	40.00		FRERET	JEFFERSON AV	PSLS	201603482301
083-017	083-015	02/03/2016	285.00		FRERET	OCTAVIA	PSLS	201603482301
083-018	083-015	02/03/2016	340.00		JEFFERSON AV	LASALLE	PSLS	201603482301
083-019	083-018	02/03/2016	340.00		LA SALLE PL	OCTAVIA	PSLS	201603482301
083-020	083-019	02/03/2016	280.00		OCTAVIA	FRERET	PSLS	201603482301
083-021	083-019	02/04/2016	319.00		LA SALLE PL	JOSEPH	PSLS	201603482301
083-022	083-021	02/05/2016	290.00		JOSEPH	FRERET	PSLS	201603482301
083-023	083-021	02/04/2016	300.00		JOSEPH	S LIBERTY	PSLS	201603482301
083-024	083-018	02/04/2016	356.00		JEFFERSON AV	S LIBERTY	PSLS	201603482301
083-025	083-024	02/04/2016	348.00		S LIBERTY	OCTAVIA	PSLS	201603482301
083-026	083-025	02/04/2016	300.00		OCTAVIA	LASALLE	PSLS	201603482301
083-027	083-025	02/05/2016	315.00		S LIBERTY	JOSEPH	PSLS	201603482301
083-028	083-027	02/05/2016	145.00		S LIBERTY	NASHVILLE AV	PSLS	201603482301
083-029	083-028	02/05/2016	250.00		S LIBERTY	NASHVILLE AV	PSLS	201603482301
083-030	071-002	02/05/2016	204.00		FRERET	RICHMOND PL	PSLS	201603482301
083-031	083-030	02/18/2016	134.00		FRERET	RICHMOND PL	PSLS	201603595501
083-032	083-031	02/18/2016	333.00		RICHMOND PL	LOYOLA AV	PSLS	201603595501
083-033	083-032	02/18/2016	345.00		RICHMOND PL	LOYOLA AV	PSLS	201603595501
083-034	083-031	02/18/2016	153.00		FRERET	NASHVILLE AV	PSLS	201603595501
083-035	083-034	02/19/2016	286.00		NASHVILLE AV	S ROBERTSON	PSLS	201603595501
083-036	084-021	02/19/2016	306.00		NASHVILLE AV	S ROBERTSON	PSLS	201603595501
083-037	083-036	02/19/2016	252.00		S ROBERTSON	STATE	PSLS	201603595501
083-038	084-014	02/25/2016	306.00		WIRTH PL	S ROBERTSON	PSLS	201603595501
083-039	071-001	02/19/2016	390.00		S ROBERTSON	NASHVILLE AV	PSLS	201603595501
084-001	090-008	02/25/2016	215.00		CLARA	JEFFERSON AV	PSLS	201603595501
084-004	084-001	02/22/2016	335.00		CLARA	OCTAVIA	PSLS	201603595501
084-005	084-004	02/22/2016	280.00		OCTAVIA	MAGNOLIA	PSLS	201603595501
084-006	084-005	02/22/2016	20.00		OCTAVIA	MAGNOLIA	PSLS	201603595501
084-007	084-006	02/22/2016	270.00		MAGNOLIA	JOSEPH	PSLS	201603595501
084-008	084-004	02/23/2016	320.00		CLARA	JOSEPH	PSLS	201603595501
084-009	084-008	02/23/2016	280.00		JOSEPH	MAGNOLIA	PSLS	201603595501
084-011	084-010	02/24/2016	60.00		JOSEPH	MAGNOLIA	PSLS	201603595501
084-012	084-011	02/24/2016	60.00		MAGNOLIA	JOSEPH	PSLS	201603595501
084-013	084-012	02/24/2016	290.00		JOSEPH	CLARA	PSLS	201603595501
084-014	084-012	02/25/2016	150.00		MAGNOLIA	WIRTH PL	PSLS	201603595501

<u>STRUCT 1</u>	<u>STRUCT 2</u>	<u>COMPDATE</u>	<u>LENGTH</u>	<u>ADDRESS</u>	<u>STREET</u>	<u>CROSS STREET</u>	<u>ACTIVITY</u>	<u>WO_NO</u>
084-015	084-014	02/25/2016	90.00		MAGNOLIA	NASHVILLE AV	PSLS	201603595501
084-016	084-008	02/25/2016	315.00		CLARA	NASHVILLE AV	PSLS	201603595501
084-017	084-016	02/25/2016	290.00		NASHVILLE AV	MAGNOLIA	PSLS	201603595501
084-018	084-BP16	02/25/2016	10.00		CLARA	NASHVILLE AV	PSLS	201603595501
084-019	084-018	02/25/2016	280.00		NASHVILLE AV	WILLOW	PSLS	201603595501
084-020	084-018	02/26/2016	360.00		NASHVILLE AV	MAGNOLIA	PSLS	201603595501
084-022	084-020	02/26/2016	278.00		MAGNOLIA	STATE	PSLS	201603595501
084-023	084-004	02/26/2016	10.00		OCTAVIA	CLARA	PSLS	201603595501
084-024	084-023	02/26/2016	325.00		OCTAVIA	WILLOW	PSLS	201603595501
084-025	084-024	02/19/2016	305.00		WILLOW	JEFFERSON AV	PSLS	201603595501
084-026	084-025	02/19/2016	300.00		JEFFERSON AV	CUCULLU	PSLS	201603595501
084-027	084-025	02/25/2016	290.00		JEFFERSON AV	CLARA	PSLS	201603595501
084-028	084-025	02/19/2016	65.00		WILLOW	JEFFERSON AV	PSLS	201603595501
084-029	084-028	02/19/2016	290.00		JEFFERSON AV	CLARA	PSLS	201603595501
084-030	084-028	02/19/2016	300.00		JEFFERSON AV	CUCULLU	PSLS	201603595501
084-031	084-024	02/19/2016	310.00		WILLOW	JOSEPH	PSLS	201603595501
084-032	084-031	02/22/2016	291.00		JOSEPH	CLARA	PSLS	201603595501
084-033	084-031	02/22/2016	17.00		WILLOW	JOSEPH	PSLS	201603595501
084-034	084-033	02/22/2016	274.00		WILLOW	NASHVILLE AV	PSLS	201603595501
084-035	084-034	02/24/2016	286.00		NASHVILLE AV	CLARA	PSLS	201603595501
084-036	084-034	02/25/2016	292.00		NASHVILLE AV	CUCULLU	PSLS	201603595501
084-037	084-031	02/22/2016	334.00		JOSEPH	CUCULLU	PSLS	201603595501
084-038	084-037	02/22/2016	250.00		CUCULLU	OCTAVIA	PSLS	201603595501
084-039	084-037	02/23/2016	224.00		CUCULLU	NASHVILLE AV	PSLS	201603595501
084-040	084-024	02/23/2016	325.00		OCTAVIA	CUCULLU	PSLS	201603595501
084-041	084-040	02/23/2016	35.00		OCTAVIA	CUCULLU	PSLS	201603595501
084-042	084-041	02/23/2016	16.00		CUCULLU	OCTAVIA	PSLS	201603595501
084-043	084-042	02/23/2016	138.00		CUCULLU	JEFFERSON AV	PSLS	201603595501
084-044	073-005	02/25/2016	282.00		JEFFERSON AV	CUCULLU	PSLS	201603595501
084-045	073-002	02/23/2016	282.00		JEFFERSON AV	CUCULLU	PSLS	201603595501
084-046	073-012	02/24/2016	294.00		JOSEPH	CUCULLU	PSLS	201603595501
084-047	073-016	02/24/2016	280.00		NASHVILLE AV	CUCULLU	PSLS	201603595501
084-048	072-005	02/24/2016	425.00		WILLOW	NASHVILLE AV	PSLS	201603595501
084-049	084-002	02/24/2016	42.00		MAGNOLIA	JEFFERSON AV	PSLS	201603595501
084-050	084-041	02/24/2016	30.00		CUCULLU	OCTAVIA	PSLS	201603595501
084-051	084-040	02/24/2016	30.00		CUCULLU	OCTAVIA	PSLS	201603595501
084-BP16	084-016	02/24/2016	50.00		CLARA	NASHVILLE AV	PSLS	201603595501
085-001	086-035	03/08/2016	390.00		BELLECASTLE	TCHOUPITOULAS	PSLS	201603824801
085-002	085-001	03/08/2016	360.00		TCHOUPITOULAS	VALMONT	PSLS	201603824801

<u>STRUCT 1</u>	<u>STRUCT 2</u>	<u>COMPDATE</u>	<u>LENGTH</u>	<u>ADDRESS</u>	<u>STREET</u>	<u>CROSS STREET</u>	<u>ACTIVITY</u>	<u>WO_NO</u>
085-003	085-001	03/18/2016	352.00		TCHOUPITOULAS	DUFOSSAT	PSLS	201603824801
085-003	086-036	03/08/2016	373.00		DUFOSSAT	TCHOUPITOULAS	PSLS	201603824801
085-004	085-003	03/08/2016	240.00		DUFOSSAT	LEAKE AV	PSLS	201603824801
085-005	085-001	03/09/2016	250.00		BELLECASTLE	LEAKE AV	PSLS	201603824801
085-006	085-005	03/09/2016	321.00		LEAKE AV	VALMONT	PSLS	201603824801
085-007	085-005	03/09/2016	103.00		BELLECASTLE	LEAKE AV	PSLS	201603824801
085-008	085-007	03/09/2016	15.00		BELLECASTLE	LEAKE AV	PSLS	201603824801
085-009	085-005	03/09/2016	294.00		LEAKE AV	DUFOSSAT	PSLS	201603824801
085-010	085-015	03/09/2016	45.00		LEONTINE	TCHOUPITOULAS	PSLS	201603824801
085-011	085-010	03/09/2016	265.00		TCHOUPITOULAS	JEFFERSON AV	PSLS	201603824801
085-012	085-010	03/10/2016	265.00		TCHOUPITOULAS	VALMONT	PSLS	201603824801
085-013	085-010	03/10/2016	15.00		LEONTINE	TCHOUPITOULAS	PSLS	201603824801
085-014	085-002	03/10/2016	15.00		VALMONT	TCHOUPITOULAS	PSLS	201603824801
085-015	086-030	03/10/2016	340.00		LEONTINE	TCHOUPITOULAS	PSLS	201603824801
085A-001	092-054	03/11/2016	325.00		UPPERLINE	TCHOUPITOULAS	PSLS	201603824801
085A-002	085A-001	03/11/2016	198.00		UPPERLINE	LEAKE AV	PSLS	201603824801
085A-003	085A-002	03/11/2016	298.00		LEAKE AV	ROBERT	PSLS	201603824801
085A-004	085A-002	03/11/2016	274.00		UPPERLINE	LEAKE AV	PSLS	201603824801
085A-005	085A-006	03/11/2016	200.00		LYONS	S FRONT	PSLS	201603824801
085A-006	085A-001	03/18/2016	427.00		TCHOUPITOULAS	LYONS	PSLS	201603824801
085A-007	085A-006	03/12/2016	12.00		TCHOUPITOULAS	LYONS	PSLS	201603824801
085A-008	085A-001	03/18/2016	355.00		TCHOUPITOULAS	ROBERT	PSLS	201603824801
085A-008	086-041	03/12/2016	336.00		ROBERT	TCHOUPITOULAS	PSLS	201603824801
085A-009	085A-008	03/12/2016	210.00		ROBERT	LEAKE AV	PSLS	201603824801
085A-010	085A-008	03/18/2016	242.00		TCHOUPITOULAS	SONIAT	PSLS	201603824801
085A-011	085-003	03/19/2016	303.00		TCHOUPITOULAS	SONIAT	PSLS	201603824801
085A-012	085A-011	03/19/2016	175.00		SONIAT	LEAKE AV	PSLS	201603824801
085A-013	085-004	03/17/2016	246.00		LEAKE AV	SONIAT	PSLS	201603824801
085A-014	085A-005	03/13/2016	390.00		LEAKE AV	UPPERLINE	PSLS	201603824801
086-001	087-032	03/13/2016	362.00		BELLECASTLE	MAGAZINE	PSLS	201603824801
086-002	086-001	03/13/2016	206.00		MAGAZINE	VALMONT	PSLS	201603824801
086-003	086-002	03/14/2016	290.00		VALMONT	CONSTANCE	PSLS	201603824801
086-004	086-001	03/18/2016	350.00		MAGAZINE	DUFOSSAT	PSLS	201603824801
086-005	086-004	03/14/2016	290.00		DUFOSSAT	CONSTANCE	PSLS	201603824801
086-006	086-004	03/08/2016	243.00		MAGAZINE	SONIAT	PSLS	201603824801
086-007	086-001	03/08/2016	345.00		BELLECASTLE	CONSTANCE	PSLS	201603824801
086-009	086-008	03/08/2016	272.00		CONSTANCE	LEONTINE	PSLS	201603824801
086-010	086-007	03/09/2016	353.00		CONSTANCE	DUFOSSAT	PSLS	201603824801
086-011	086-010	03/09/2016	243.00		CONSTANCE	SONIAT	PSLS	201603824801



<u>STRUCT 1</u>	<u>STRUCT 2</u>	<u>COMPDATE</u>	<u>LENGTH</u>	<u>ADDRESS</u>	<u>STREET</u>	<u>CROSS STREET</u>	<u>ACTIVITY</u>	<u>WO_NO</u>
086-012	086-007	03/09/2016	40.00		BELLECASTLE	CONSTANCE	PSLS	201603824801
086-013	086-012	03/09/2016	228.00		CONSTANCE	VALMONT	PSLS	201603824801
086-014	086-013	03/10/2016	32.00		CONSTANCE	VALMONT	PSLS	201603824801
086-015	086-014	03/10/2016	312.00		CONSTANCE	LEONTINE	PSLS	201603824801
086-016	086-015	03/13/2016	357.00		LEONTINE	LAUREL	PSLS	201603824801
086-017	086-014	03/14/2016	284.00		VALMONT	LAUREL	PSLS	201603824801
086-018	086-012	03/14/2016	350.00		CONSTANCE	DUFOSSAT	PSLS	201603824801
086-019	086-018	03/15/2016	250.00		CONSTANCE	SONIAT	PSLS	201603824801
086-020	086-018	03/15/2016	293.00		DUFOSSAT	LAUREL	PSLS	201603824801
086-021	086-012	03/15/2016	355.00		BELLECASTLE	LAUREL	PSLS	201603824801
086-022	086-021	03/15/2016	283.00		LAUREL	VALMONT	PSLS	201603824801
086-023	086-022	03/15/2016	24.00		LAUREL	VALMONT	PSLS	201603824801
086-024	086-022	03/17/2016	240.00		VALMONT	ANNUNCIATION	PSLS	201603824801
086-025	086-023	03/17/2016	311.00		LAUREL	LEONTINE	PSLS	201603824801
086-026	086-025	03/17/2016	240.00		LAUREL	JEFFERSON AV	PSLS	201603824801
086-027	086-025	03/17/2016	300.00		LEONTINE	ANNUNCIATION	PSLS	201603824801
086-028	086-027	04/06/2016	236.00		ANNUNCIATION	JEFFERSON AV	PSLS	201603906601
086-029	086-027	04/06/2016	280.00		ANNUNCIATION	VALMONT	PSLS	201603906601
086-030	086-027	04/06/2016	30.00		LEONTINE	ANNUNCIATION	PSLS	201603906601
086-032	086-031	04/06/2016	301.00		LAUREL	SONIAT	PSLS	201603906601
086-033	086-032	04/06/2016	305.00		SONIAT	CONSTANCE	PSLS	201603906601
086-034	086-032	04/06/2016	230.00		SONIAT	ANNUNCIATION	PSLS	201603906601
086-035	086-021	04/06/2016	296.00		BELLECASTLE	ANNUNCIATION	PSLS	201603906601
086-036	086-031	04/06/2016	300.00		DUFOSSAT	ANNUNCIATION	PSLS	201603906601
086-036	086-035	04/11/2016	350.00		ANNUNCIATION	DUFOSSAT	PSLS	201603906601
086-037	086-036	04/11/2016	300.00		ANNUNCIATION	SONIAT	PSLS	201603906601
086-038	086-037	04/11/2016	280.00		SONIAT	TCHOUPITOULAS	PSLS	201603906601
086-039	086-035	04/11/2016	313.00		ANNUNCIATION	VALMONT	PSLS	201603906601
086-040	086-039	04/11/2016	330.00		VALMONT	TCHOUPITOULAS	PSLS	201603906601
086-041	092-054	04/11/2016	350.00		ANNUNCIATION	ROBERT	PSLS	201603906601
086-042	086-041	04/11/2016	226.00		ANNUNCIATION	SONIAT	PSLS	201603906601
086-043	086-046	04/11/2016	369.00		ROBERT	LAUREL	PSLS	201603906601
086-043	092-053	04/12/2016	350.00		LAUREL	ROBERT	PSLS	201603906601
086-044	086-043	04/12/2016	237.00		LAUREL	SONIAT	PSLS	201603906601
086-045	086-043	04/12/2016	245.00		ROBERT	ANNUNCIATION	PSLS	201603906601
086-046	092-041	04/12/2016	350.00		CONSTANCE	ROBERT	PSLS	201603906601
086-047	086-046	04/11/2016	223.00		CONSTANCE	SONIAT	PSLS	201603906601
086-048	092-038	04/11/2016	350.00		CONSTANCE	ROBERT	PSLS	201603906601
086-049	086-048	04/12/2016	223.00		CONSTANCE	SONIAT	PSLS	201603906601

<u>STRUCT 1</u>	<u>STRUCT 2</u>	<u>COMPDATE</u>	<u>LENGTH</u>	<u>ADDRESS</u>	<u>STREET</u>	<u>CROSS STREET</u>	<u>ACTIVITY</u>	<u>WO_NO</u>
086-050	087-044	04/11/2016	365.00		ROBERT	MAGAZINE	PSLS	201603906601
086-050	092-033	04/11/2016	350.00		MAGAZINE	ROBERT	PSLS	201603906601
086-051	086-050	04/12/2016	295.00		MAGAZINE	SONIAT	PSLS	201603906601
086-052	086-051	04/12/2016	265.00		SONIAT	CONSTANCE	PSLS	201603906601
086-053	086-050	04/12/2016	284.00		ROBERT	CONSTANCE	PSLS	201603906601
086-054	087-015	04/12/2016	378.00		LEONTINE	MAGAZINE	PSLS	201603906601
086-055	086-054	04/12/2016	240.00		MAGAZINE	VALMONT	PSLS	201603906601
086-056	086-054	04/06/2016	308.00		LEONTINE	CONSTANCE	PSLS	201603906601
086-057	086-054	04/12/2016	323.00		MAGAZINE	JEFFERSON AV	PSLS	201603906601
087-001	087-060	04/11/2016	20.00		VALMONT	PRYTANIA	PSLS	201603906601
087-003	088-018	04/11/2016	235.00		LEONTINE	PRYTANIA	PSLS	201603906601
087-006	087-002	04/11/2016	210.00		LEONTINE	PERRIER	PSLS	201603906601
087-007	087-006	04/11/2016	225.00		PERRIER	JEFFERSON AV	PSLS	201603906601
087-008	087-006	04/11/2016	273.00		PERRIER	VALMONT	PSLS	201603906601
087-009	087-001	04/11/2016	250.00		VALMONT	PERRIER	PSLS	201603906601
087-010	087-009	04/11/2016	326.00		PERRIER	LEONTINE	PSLS	201603906601
087-011	087-010	04/11/2016	245.00		LEONTINE	COLISEUM	PSLS	201603906601
087-012	087-011	04/11/2016	270.00		COLISEUM	VALMONT	PSLS	201603906601
087-013	087-011	04/11/2016	306.00		LEONTINE	CHESTNUT	PSLS	201603906601
087-014	087-013	04/11/2016	270.00		CHESTNUT	VALMONT	PSLS	201603906601
087-015	087-013	04/12/2016	385.00		LEONTINE	CAMP	PSLS	201603906601
087-016	087-015	04/12/2016	273.00		CAMP	VALMONT	PSLS	201603906601
087-017	087-009	04/12/2016	18.00		PERRIER	VALMONT	PSLS	201603906601
087-018	087-009	04/12/2016	250.00		VALMONT	COLISEUM	PSLS	201603906601
087-019	087-018	04/12/2016	235.00		VALMONT	CHESTNUT	PSLS	201603906601
087-020	087-017	04/07/2016	405.00		PERRIER	DUFOSSAT	PSLS	201603906601
087-021	087-020	04/07/2016	245.00		PERRIER	SONIAT	PSLS	201603906601
087-022	087-020	04/07/2016	240.00		DUFOSSAT	COLISEUM	PSLS	201603906601
087-022	087-023	04/07/2016	350.00		COLISEUM	DUFOSSAT	PSLS	201603906601
087-023	087-018	04/07/2016	95.00		COLISEUM	BELLECASTLE	PSLS	201603906601
087-024	087-022	04/07/2016	244.00		COLISEUM	SONIAT	PSLS	201603906601
087-025	087-023	04/07/2016	305.00		BELLECASTLE	CHESTNUT	PSLS	201603906601
087-026	087-025	04/07/2016	130.00		CHESTNUT	VALMONT	PSLS	201603906601
087-028	087-022	04/15/2016	305.00		DUFOSSAT	CHESTNUT	PSLS	201603998301
087-028	087-025	04/18/2016	351.00		CHESTNUT	DUFOSSAT	PSLS	201603998301
087-029	087-028	04/15/2016	245.00		CHESTNUT	SONIAT	PSLS	201603998301
087-030	087-028	04/18/2016	380.00		DUFOSSAT	CAMP	PSLS	201603998301
087-030	087-032	04/15/2016	352.00		CAMP	DUFOSSAT	PSLS	201603998301
087-031	087-030	04/15/2016	245.00		CAMP	SONIAT	PSLS	201603998301

<u>STRUCT 1</u>	<u>STRUCT 2</u>	<u>COMPDATE</u>	<u>LENGTH</u>	<u>ADDRESS</u>	<u>STREET</u>	<u>CROSS STREET</u>	<u>ACTIVITY</u>	<u>WO_NO</u>
087-032	087-025	04/15/2016	380.00		BELLECASTLE	CAMP	PSLS	201603998301
087-033	087-032	04/18/2016	169.00		CAMP	VALMONT	PSLS	201603998301
087-034	087-033	04/18/2016	285.00		VALMONT	MAGAZINE	PSLS	201603998301
087-035	093-035	04/18/2016	350.00		PERRIER	ROBERT	PSLS	201603998301
087-036	087-035	04/18/2016	300.00		PERRIER	SONIAT	PSLS	201603998301
087-037	087-036	04/18/2016	195.00		SONIAT	COLISEUM	PSLS	201603998301
087-038	087-035	04/18/2016	255.00		ROBERT	COLISEUM	PSLS	201603998301
087-038	093-050	04/19/2016	350.00		COLISEUM	ROBERT	PSLS	201603998301
087-039	087-038	04/19/2016	295.00		COLISEUM	SONIAT	PSLS	201603998301
087-040	087-039	04/18/2016	240.00		SONIAT	CHESTNUT	PSLS	201603998301
087-041	087-038	04/18/2016	305.00		ROBERT	CHESTNUT	PSLS	201603998301
087-041	093-051	04/19/2016	350.00		CHESTNUT	ROBERT	PSLS	201603998301
087-042	087-041	04/18/2016	295.00		CHESTNUT	SONIAT	PSLS	201603998301
087-043	087-042	04/19/2016	315.00		SONIAT	CAMP	PSLS	201603998301
087-044	087-041	04/18/2016	380.00		ROBERT	CAMP	PSLS	201603998301
087-044	093-052	04/19/2016	350.00		CAMP	ROBERT	PSLS	201603998301
087-045	087-044	04/20/2016	295.00		CAMP	SONIAT	PSLS	201603998301
087-046	087-045	04/20/2016	295.00		SONIAT	MAGAZINE	PSLS	201603998301
087-047	088-025	04/21/2016	250.00		ROBERT	PRYTANIA	PSLS	201603998301
087-048	087-047	04/21/2016	300.00		PRYTANIA	SONIAT	PSLS	201603998301
087-049	087-048	04/21/2016	185.00		SONIAT	PERRIER	PSLS	201603998301
087-050	087-047	04/25/2016	185.00		ROBERT	PERRIER	PSLS	201603998301
087-051	088-011	04/25/2016	235.00		DUFOSSAT	PRYTANIA	PSLS	201603998301
087-052	087-051	04/26/2016	245.00		PRYTANIA	SONIAT	PSLS	201603998301
087-054	087-001	04/26/2016	395.00		PRYTANIA	DUFOSSAT	PSLS	201603998301
087-055	087-054	04/26/2016	245.00		PRYTANIA	SONIAT	PSLS	201603998301
087-056	087-054	04/26/2016	220.00		DUFOSSAT	PERRIER	PSLS	201603998301
087-057	087-056	04/27/2016	365.00		PERRIER	BELLECASTLE	PSLS	201603998301
087-058	087-056	04/27/2016	245.00		PERRIER	SONIAT	PSLS	201603998301
087-059	093-031	04/27/2016	297.00		PRYTANIA	ROBERT	PSLS	201603998301
087-060	088-013	04/19/2016	250.00		VALMONT	PRYTANIA	PSLS	201603998301
088-001	089-003	04/14/2016	230.00		VALMONT	ST CHARLES AV	PSLS	201603998301
088-002	088-001	04/14/2016	230.00		VALMONT	ST CHARLES AV	PSLS	201603998301
088-003	088-002	04/14/2016	20.00		ST CHARLES AV	VALMONT	PSLS	201603998301
088-004	088-002	04/14/2016	410.00		ST CHARLES AV	JEFFERSON AV	PSLS	201603998301
088-005	088-002	04/16/2016	110.00		VALMONT	ST CHARLES AV	PSLS	201603998301
088-006	088-005	04/18/2016	252.00		ST CHARLES AV	DUFOSSAT	PSLS	201603998301
088-007	088-005	04/14/2016	385.00		VALMONT	BLANC PL	PSLS	201603998301
088-008	088-007	04/19/2016	270.00		BLANC PL	DUFOSSAT	PSLS	201603998301

<u>STRUCT 1</u>	<u>STRUCT 2</u>	<u>COMPDATE</u>	<u>LENGTH</u>	<u>ADDRESS</u>	<u>STREET</u>	<u>CROSS STREET</u>	<u>ACTIVITY</u>	<u>WO_NO</u>
088-009	088-014	04/14/2016	97.00		VALMONT	ATLANTA	PSLS	201603998301
088-010	088-009	04/14/2016	345.00		ATLANTA	DUFOSSAT	PSLS	201603998301
088-011	088-010	04/18/2016	300.00		DUFOSSAT	PITT	PSLS	201603998301
088-011	088-013	04/14/2016	375.00		PITT	DUFOSSAT	PSLS	201603998301
088-012	088-011	04/14/2016	245.00		PITT	SONIAT	PSLS	201603998301
088-013	088-009	04/15/2016	297.00		VALMONT	PITT	PSLS	201603998301
088-014	088-007	04/15/2016	57.00		VALMONT	ATLANTA	PSLS	201603998301
088-015	088-014	04/15/2016	210.00		ATLANTA	LEONTINE	PSLS	201603998301
088-017	088-015	04/19/2016	125.00		LEONTINE	ATLANTA	PSLS	201603998301
088-018	088-013	04/15/2016	325.00		PITT	LEONTINE	PSLS	201603998301
088-018	088-017	04/15/2016	305.00		LEONTINE	PITT	PSLS	201603998301
088-019	088-017	04/15/2016	250.00		LEONTINE	ST CHARLES AV	PSLS	201603998301
088-020	088-019	04/15/2016	285.00		LEONTINE	ST CHARLES AV	PSLS	201603998301
088-021	088-003	04/15/2016	156.00		ST CHARLES AV	DUFOSSAT	PSLS	201603998301
088-024	088-022	05/05/2016	215.00		BARONNE	SONIAT	PSLS	201604063601
088-029	088-027	04/29/2016	300.00		SONIAT	ATLANTA	PSLS	201604063601
088-030	088-029	04/29/2016	172.00		SONIAT	ST CHARLES AV	PSLS	201604063601
088-031	088-029	04/29/2016	225.00		ATLANTA	DUFOSSAT	PSLS	201604063601
088-032	094-043	05/02/2016	350.00		PITT	ROBERT	PSLS	201604063601
088-033	088-032	05/02/2016	328.00		ROBERT	ST CHARLES AV	PSLS	201604063601
088-034	094-039	05/02/2016	155.00		ST CHARLES AV	ROBERT	PSLS	201604063601
088-035	088-034	05/02/2016	90.00		ST CHARLES AV	ROBERT	PSLS	201604063601
088-036	088-034	05/02/2016	105.00		ST CHARLES AV	ROBERT	PSLS	201604063601
088-037	089-026	05/02/2016	350.00		ROBERT	BARONNE	PSLS	201604063601
088-037	094-032	05/02/2016	352.00		BARONNE	ROBERT	PSLS	201604063601
088-038	088-037	05/03/2016	445.00		ROBERT	ST CHARLES AV	PSLS	201604063601
088-039	088-037	05/03/2016	301.00		BARONNE	SONIAT	PSLS	201604063601
088-040	088-039	05/03/2016	310.00		SONIAT	ST CHARLES AV	PSLS	201604063601
088-041	089-025	05/03/2016	280.00		SONIAT	BARONNE	PSLS	201604063601
088-042	094-037	05/03/2016	280.00		CARONDELET	ROBERT	PSLS	201604063601
089-001	082-005	05/05/2016	402.00		S SARATOGA	VALMONT	PSLS	201604063601
089-002	089-001	05/03/2016	355.00		VALMONT	DANNEEL	PSLS	201604063601
089-003	089-002	05/04/2016	365.00		VALMONT	DRYADES	PSLS	201604063601
089-004	089-003	05/04/2016	175.00		DRYADES	DUFOSSAT	PSLS	201604063601
089-005	089-002	05/04/2016	185.00		DANNEEL	DUFOSSAT	PSLS	201604063601
089-005	089-009	05/04/2016	355.00		DUFOSSAT	DANNEEL	PSLS	201604063601
089-006	089-005	05/04/2016	253.00		DANNEEL	SONIAT	PSLS	201604063601
089-007	089-005	05/04/2016	360.00		DUFOSSAT	DRYADES	PSLS	201604063601
089-008	089-007	05/04/2016	215.00		DRYADES	SONIAT	PSLS	201604063601

<u>STRUCT 1</u>	<u>STRUCT 2</u>	<u>COMPDATE</u>	<u>LENGTH</u>	<u>ADDRESS</u>	<u>STREET</u>	<u>CROSS STREET</u>	<u>ACTIVITY</u>	<u>WO_NO</u>
089-009	089-001	05/04/2016	148.00		S SARATOGA	DUFOSSAT	PSLS	201604063601
089-010	089-009	04/28/2016	310.00		S SARATOGA	SONIAT	PSLS	201604063601
089-011	089-010	04/28/2016	302.00		SONIAT	LOYOLA AV	PSLS	201604063601
089-012	089-010	04/28/2016	300.00		SONIAT	DANNEEL	PSLS	201604063601
089-013	089-009	04/28/2016	299.00		DUFOSSAT	LOYOLA AV	PSLS	201604063601
089-014	090-066	04/28/2016	360.00		VALMONT	LOYOLA AV	PSLS	201604063601
089-015	089-014	04/28/2016	300.00		LOYOLA AV	JEFFERSON AV	PSLS	201604063601
089-016	089-014	04/29/2016	65.00		LOYOLA AV	DUFOSSAT	PSLS	201604063601
089-017	090-041	04/29/2016	335.00		ROBERT	LOYOLA AV	PSLS	201604063601
089-017	095-001	05/04/2016	350.00		LOYOLA AV	ROBERT	PSLS	201604063601
089-018	089-017	05/05/2016	250.00		LOYOLA AV	SONIAT	PSLS	201604063601
089-019	089-017	04/29/2016	280.00		ROBERT	S SARATOGA	PSLS	201604063601
089-020	095-003	04/29/2016	350.00		S SARATOGA	ROBERT	PSLS	201604063601
089-021	089-020	05/02/2016	250.00		S SARATOGA	SONIAT	PSLS	201604063601
089-022	089-020	05/05/2016	295.00		ROBERT	DANNEEL	PSLS	201604063601
089-023	095-004	05/02/2016	350.00		DANNEEL	ROBERT	PSLS	201604063601
089-024	089-023	05/02/2016	305.00		DANNEEL	SONIAT	PSLS	201604063601
089-025	089-024	05/02/2016	360.00		SONIAT	DRYADES	PSLS	201604063601
089-026	089-023	05/02/2016	360.00		ROBERT	DRYADES	PSLS	201604063601
089-026	095-007	05/03/2016	350.00		DRYADES	ROBERT	PSLS	201604063601
089-027	089-026	05/03/2016	255.00		DRYADES	SONIAT	PSLS	201604063601
089-028	090-064	05/05/2016	275.00		SONIAT	LOYOLA AV	PSLS	201604063601
090-001	097-033	05/03/2016	328.00		CLARA	ROBERT	PSLS	201604063601
090-003	090-001	05/05/2016	290.00		ROBERT	MAGNOLIA	PSLS	201604063601
090-005	090-001	05/04/2016	300.00		CLARA	SONIAT	PSLS	201604063601
090-006	090-005	05/04/2016	60.00		SONIAT	CLARA	PSLS	201604063601
090-007	090-006	05/04/2016	235.00		SONIAT	MAGNOLIA	PSLS	201604063601
090-008	090-006	05/04/2016	205.00		CLARA	VALMONT	PSLS	201604063601
090-009	090-008	05/04/2016	240.00		VALMONT	MAGNOLIA	PSLS	201604063601
090-010	090-005	05/11/2016	290.00		SONIAT	WILLOW	PSLS	201604150801
090-011	090-010	05/11/2016	68.00		SONIAT	WILLOW	PSLS	201604150801
090-012	090-001	05/11/2016	330.00		ROBERT	WILLOW	PSLS	201604150801
090-013	090-012	05/16/2016	249.00		WILLOW	SONIAT	PSLS	201604150801
090-014	090-012	05/16/2016	265.00		WILLOW	UPPERLINE	PSLS	201604150801
090-015	090-012	05/16/2016	35.00		ROBERT	WILLOW	PSLS	201604150801
090-016	090-015	05/16/2016	296.00		WILLOW	SONIAT	PSLS	201604150801
090-017	090-016	05/16/2016	305.00		SONIAT	CUCULLU	PSLS	201604150801
090-018	090-017	05/16/2016	390.00		SONIAT	S CLAIBORNE AV	PSLS	201604150801
090-019	090-015	05/17/2016	293.00		ROBERT	CUCULLU	PSLS	201604150801

<u>STRUCT 1</u>	<u>STRUCT 2</u>	<u>COMPDATE</u>	<u>LENGTH</u>	<u>ADDRESS</u>	<u>STREET</u>	<u>CROSS STREET</u>	<u>ACTIVITY</u>	<u>WO_NO</u>
090-020	090-019	05/17/2016	193.00		CUCULLU	SONIAT	PSLS	201604150801
090-021	090-019	05/17/2016	290.00		CUCULLU	UPPERLINE	PSLS	201604150801
090-022	090-019	05/17/2016	245.00		ROBERT	S CLAIBORNE AV	PSLS	201604150801
090-023	090-022	05/17/2016	233.00		S CLAIBORNE AV	UPPERLINE	PSLS	201604150801
090-024	090-022	05/17/2016	245.00		S CLAIBORNE AV	SONIAT	PSLS	201604150801
090-025	073-006	05/17/2016	135.00		S CLAIBORNE AV	SONIAT	PSLS	201604150801
090-026	084-028	05/18/2016	145.00		WILLOW	SONIAT	PSLS	201604150801
090-028	097-034	05/18/2016	258.00		CLARA	ROBERT	PSLS	201604150801
090-029	097-040	05/23/2016	48.00		MAGNOLIA	ROBERT	PSLS	201604150801
090-030	090-029	05/23/2016	20.00		MAGNOLIA	UPPERLINE	PSLS	201604150801
090-031	090-030	05/18/2016	305.00		MAGNOLIA	ROBERT	PSLS	201604150801
090-032	090-031	05/18/2016	290.00		ROBERT	S ROBERTSON	PSLS	201604150801
090-033	096-002	05/18/2016	345.00		S ROBERTSON	ROBERT	PSLS	201604150801
090-034	090-033	05/18/2016	235.00		S ROBERTSON	SONIAT	PSLS	201604150801
090-035	090-033	05/18/2016	263.00		ROBERT	FRERET	PSLS	201604150801
090-036	096-023	05/20/2016	350.00		FRERET	ROBERT	PSLS	201604150801
090-037	090-036	05/18/2016	375.00		ROBERT	LASALLE	PSLS	201604150801
090-037	096-025	05/18/2016	350.00		LASALLE	ROBERT	PSLS	201604150801
090-038	090-037	05/23/2016	250.00		LASALLE	SONIAT	PSLS	201604150801
090-039	090-037	05/23/2016	290.00		ROBERT	S LIBERTY	PSLS	201604150801
090-040	096-017	05/23/2016	305.00		S LIBERTY	ROBERT	PSLS	201604150801
090-041	090-040	05/18/2016	20.00		ROBERT	S LIBERTY	PSLS	201604150801
090-042	090-041	05/23/2016	300.00		S LIBERTY	UPPERLINE	PSLS	201604150801
090-043	084-002	05/23/2016	185.00		MAGNOLIA	VALMONT	PSLS	201604150801
090-044	090-043	05/23/2016	10.00		MAGNOLIA	VALMONT	PSLS	201604150801
090-045	090-044	05/12/2016	60.00		MAGNOLIA	VALMONT	PSLS	201604150801
090-046	090-045	05/12/2016	225.00		MAGNOLIA	SONIAT	PSLS	201604150801
090-047	090-046	05/23/2016	245.00		MAGNOLIA	ROBERT	PSLS	201604150801
090-048	090-046	05/12/2016	325.00		SONIAT	S ROBERTSON	PSLS	201604150801
090-049	090-045	05/12/2016	330.00		VALMONT	S ROBERTSON	PSLS	201604150801
090-050	090-049	05/12/2016	205.00		S ROBERTSON	SONIAT	PSLS	201604150801
090-051	083-016	05/13/2016	248.00		FRERET	VALMONT	PSLS	201604150801
090-052	090-051	05/18/2016	285.00		VALMONT	LASALLE	PSLS	201604150801
090-053	090-051	05/18/2016	350.00		VALMONT	S ROBERTSON	PSLS	201604150801
090-054	090-053	05/18/2016	170.00		S ROBERTSON	JEFFERSON AV	PSLS	201604150801
090-055	090-053	05/23/2016	230.00		S ROBERTSON	SONIAT	PSLS	201604150801
090-056	090-051	05/18/2016	318.00		FRERET	SONIAT	PSLS	201604150801
090-057	090-056	05/18/2016	353.00		SONIAT	S ROBERTSON	PSLS	201604150801
090-058	090-056	05/18/2016	225.00		FRERET	ROBERT	PSLS	201604150801

<u>STRUCT 1</u>	<u>STRUCT 2</u>	<u>COMPDATE</u>	<u>LENGTH</u>	<u>ADDRESS</u>	<u>STREET</u>	<u>CROSS STREET</u>	<u>ACTIVITY</u>	<u>WO_NO</u>
090-059	090-056	05/19/2016	298.00		SONIAT	LASALLE	PSLS	201604150801
090-060	083-018	05/19/2016	350.00		LASALLE	VALMONT	PSLS	201604150801
090-061	090-060	05/19/2016	318.00		LASALLE	SONIAT	PSLS	201604150801
090-062	090-061	05/19/2016	13.00		SONIAT	LASALLE	PSLS	201604150801
090-063	090-062	05/19/2016	335.00		SONIAT	S LIBERTY	PSLS	201604150801
090-064	090-063	05/20/2016	25.00		SONIAT	S LIBERTY	PSLS	201604150801
090-065	090-063	05/20/2016	243.00		S LIBERTY	ROBERT	PSLS	201604150801
090-066	083-024	05/20/2016	330.00		S LIBERTY	VALMONT	PSLS	201604150801
090-067	090-066	05/20/2016	295.00		VALMONT	LASALLE	PSLS	201604150801
091-001	091-002	05/20/2016	355.00		TCHOUPITOULAS	JENA	PSLS	201604150801
091-001	092-021	05/31/2016	315.00		JENA	TCHOUPITOULAS	PSLS	201604706201
091-002	092-025	05/31/2016	310.00		CADIZ	TCHOUPITOULAS	PSLS	201604706201
091-003	091-002	05/31/2016	328.00		TCHOUPITOULAS	VALENCE	PSLS	201604706201
091-004	091-003	06/01/2016	31.00		TCHOUPITOULAS	VALENCE	PSLS	201604706201
091-005	091-004	06/01/2016	345.00		VALENCE	LEAKE AV	PSLS	201604706201
091-006	091-005	06/01/2016	230.00		VALENCE	LEAKE AV	PSLS	201604706201
091-007	091-004	06/01/2016	105.00		TCHOUPITOULAS	MARSHALL NEY	PSLS	201604706201
091-008	091-007	06/01/2016	200.00		TCHOUPITOULAS	BORDEAUX	PSLS	201604706201
091-009	091-007	06/01/2016	200.00		MARSHALL NEY AL	S FRONT	PSLS	201604706201
091-010	091-001	06/01/2016	78.00		TCHOUPITOULAS	JENA	PSLS	201604706201
091-011	091-010	06/01/2016	325.00		JENA	LEAKE AV	PSLS	201604706201
091-012	091-011	06/01/2016	220.00		LEAKE AV	NAPOLEON AV	PSLS	201604706201
091-013	091-016	06/02/2016	30.00		TCHOUPITOULAS	NAPOLEON AV	PSLS	201604706201
091-015	085A-007	06/02/2016	330.00		TCHOUPITOULAS	BORDEAUX	PSLS	201604706201
091-016	091-010	06/07/2016	247.00		TCHOUPITOULAS	NAPOLEON AV	PSLS	201604706201
091-017	091-009	06/02/2016	150.00		S FRONT	BORDEAUX	PSLS	201604706201
091-018	091-013	06/07/2016	28.00		NAPOLEON AV	LEAKE AV	PSLS	201604706201
092-001	093-020	06/07/2016	365.00		CADIZ	MAGAZINE	PSLS	201604706201
092-002	092-001	06/07/2016	358.00		MAGAZINE	JENA	PSLS	201604706201
092-002	093-016	06/07/2016	365.00		JENA	MAGAZINE	PSLS	201604706201
092-003	092-002	06/02/2016	310.00		JENA	CONSTANCE	PSLS	201604706201
092-004	092-002	06/02/2016	340.00		MAGAZINE	NAPOLEON AV	PSLS	201604706201
092-005	092-004	06/02/2016	306.00		NAPOLEON AV	CONSTANCE	PSLS	201604706201
092-006	092-001	06/02/2016	340.00		CADIZ	CONSTANCE	PSLS	201604706201
092-007	092-006	06/03/2016	350.00		CONSTANCE	JENA	PSLS	201604706201
092-008	092-007	06/03/2016	273.00		CONSTANCE	NAPOLEON AV	PSLS	201604706201
092-009	092-006	06/07/2016	363.00		CONSTANCE	VALENCE	PSLS	201604706201
092-010	092-009	06/03/2016	290.00		CONSTANCE	BORDEAUX	PSLS	201604706201
092-011	092-001	06/03/2016	350.00		MAGAZINE	VALENCE	PSLS	201604706201

<u>STRUCT 1</u>	<u>STRUCT 2</u>	<u>COMPDATE</u>	<u>LENGTH</u>	<u>ADDRESS</u>	<u>STREET</u>	<u>CROSS STREET</u>	<u>ACTIVITY</u>	<u>WO_NO</u>
092-012	092-011	06/03/2016	320.00		MAGAZINE	BORDEAUX	PSLS	201604706201
092-013	092-011	06/06/2016	305.00		VALENCE	CONSTANCE	PSLS	201604706201
092-014	092-006	06/06/2016	30.00		CADIZ	CONSTANCE	PSLS	201604706201
092-014	092-027	06/06/2016	350.00		CONSTANCE	CADIZ	PSLS	201604706201
092-015	092-014	06/06/2016	350.00		CONSTANCE	JENA	PSLS	201604706201
092-016	092-015	06/06/2016	345.00		CONSTANCE	NAPOLEON AV	PSLS	201604706201
092-017	092-016	06/06/2016	299.00		NAPOLEON AV	LAUREL	PSLS	201604706201
092-018	092-024	06/06/2016	355.00		LAUREL	JENA	PSLS	201604706201
092-018	092-055	06/07/2016	357.00		JENA	LAUREL	PSLS	201604706201
092-019	092-018	06/06/2016	345.00		LAUREL	NAPOLEON AV	PSLS	201604706201
092-020	092-019	06/01/2016	230.00		NAPOLEON AV	ANNUNCIATION	PSLS	201604706201
092-021	092-018	06/01/2016	292.00		JENA	ANNUNCIATION	PSLS	201604706201
092-021	092-025	06/02/2016	351.00		ANNUNCIATION	JENA	PSLS	201604706201
092-022	092-021	06/03/2016	350.00		ANNUNCIATION	NAPOLEON AV	PSLS	201604706201
092-023	092-022	06/03/2016	240.00		NAPOLEON AV	TCHOUPITOUHAS	PSLS	201604706201
092-024	092-014	06/03/2016	366.00		CADIZ	LAUREL	PSLS	201604706201
092-025	092-024	06/04/2016	291.00		CADIZ	ANNUNCIATION	PSLS	201604706201
092-026	092-025	06/04/2016	313.00		ANNUNCIATION	VALENCE	PSLS	201604706201
092-027	092-044	06/04/2016	375.00		CONSTANCE	VALENCE	PSLS	201604706201
092-028	092-024	06/04/2016	348.00		LAUREL	VALENCE	PSLS	201604706201
092-028	092-027	06/07/2016	370.00		VALENCE	LAUREL	PSLS	201604706201
092-029	092-028	06/04/2016	325.00		LAUREL	BORDEAUX	PSLS	201604706201
092-030	092-028	06/04/2016	390.00		VALENCE	ANNUNCIATION	PSLS	201604706201
092-031	092-030	06/05/2016	322.00		ANNUNCIATION	BORDEAUX	PSLS	201604706201
092-032	092-030	06/05/2016	235.00		VALENCE	TCHOUPITOUHAS	PSLS	201604706201
092-033	093-052	06/05/2016	368.00		UPPERLINE	MAGAZINE	PSLS	201604706201
092-034	092-033	06/06/2016	255.00		MAGAZINE	LYONS	PSLS	201604706201
092-034	093-047	06/06/2016	365.00		LYONS	MAGAZINE	PSLS	201604706201
092-035	092-034	06/06/2016	290.00		LYONS	CONSTANCE	PSLS	201604706201
092-036	092-034	06/06/2016	350.00		MAGAZINE	BORDEAUX	PSLS	201604706201
092-037	092-036	06/06/2016	285.00		BORDEAUX	CONSTANCE	PSLS	201604706201
092-038	092-033	07/01/2016	345.00		UPPERLINE	CONSTANCE	PSLS	201604855401
092-039	092-038	07/01/2016	290.00		CONSTANCE	LYONS	PSLS	201604855401
092-040	092-039	06/22/2016	290.00		CONSTANCE	BORDEAUX	PSLS	201604855401
092-041	092-038	07/01/2016	25.00		UPPERLINE	CONSTANCE	PSLS	201604855401
092-042	092-041	07/01/2016	300.00		CONSTANCE	LYONS	PSLS	201604855401
092-043	092-042	07/01/2016	352.00		CONSTANCE	BORDEAUX	PSLS	201604855401
092-044	092-043	07/01/2016	55.00		CONSTANCE	BORDEAUX	PSLS	201604855401
092-045	092-043	07/01/2016	280.00		BORDEAUX	LAUREL	PSLS	201604855401



<u>STRUCT 1</u>	<u>STRUCT 2</u>	<u>COMPDATE</u>	<u>LENGTH</u>	<u>ADDRESS</u>	<u>STREET</u>	<u>CROSS STREET</u>	<u>ACTIVITY</u>	<u>WO_NO</u>
092-046	092-042	07/05/2016	366.00		LYONS	LAUREL	PSLS	201604855401
092-046	092-053	06/21/2016	353.00		LAUREL	LYONS	PSLS	201604855401
092-047	092-046	07/05/2016	353.00		LAUREL	BORDEAUX	PSLS	201604855401
092-048	092-047	06/22/2016	220.00		BORDEAUX	ANNUNCIATION	PSLS	201604855401
092-049	092-046	06/21/2016	294.00		LYONS	ANNUNCIATION	PSLS	201604855401
092-049	092-054	06/21/2016	384.00		ANNUNCIATION	LYONS	PSLS	201604855401
092-050	092-049	07/05/2016	20.00		ANNUNCIATION	LYONS	PSLS	201604855401
092-051	092-050	07/05/2016	335.00		ANNUNCIATION	BORDEAUX	PSLS	201604855401
092-052	092-051	07/05/2016	220.00		BORDEAUX	TCHOUPITOULAS	PSLS	201604855401
092-053	092-041	07/05/2016	370.00		UPPERLINE	LAUREL	PSLS	201604855401
092-054	092-053	07/06/2016	295.00		UPPERLINE	ANNUNCIATION	PSLS	201604855401
092-055	092-015	06/22/2016	14.00		JENA	CONSTANCE	PSLS	201604855401
093-001	094-026	07/05/2016	248.00		CADIZ	PRYTANIA	PSLS	201604855401
093-002	093-001	07/06/2016	353.00		PRYTANIA	JENA	PSLS	201604855401
093-003	093-002	06/22/2016	255.00		PRYTANIA	NAPOLEON AV	PSLS	201604855401
093-004	093-001	07/06/2016	360.00		PRYTANIA	VALENCE	PSLS	201604855401
093-005	093-004	07/06/2016	298.00		PRYTANIA	BORDEAUX	PSLS	201604855401
093-006	093-001	07/06/2016	240.00		CADIZ	PERRIER	PSLS	201604855401
093-007	093-006	07/06/2016	355.00		PERRIER	JENA	PSLS	201604855401
093-008	093-007	07/06/2016	352.00		PERRIER	NAPOLEON AV	PSLS	201604855401
093-009	093-008	07/07/2016	178.00		NAPOLEON AV	COLISEUM	PSLS	201604855401
093-010	093-007	07/07/2016	255.00		JENA	COLISEUM	PSLS	201604855401
093-010	093-018	06/23/2016	355.00		COLISEUM	JENA	PSLS	201604855401
093-011	093-010	07/07/2016	350.00		COLISEUM	NAPOLEON AV	PSLS	201604855401
093-012	093-011	07/07/2016	240.00		NAPOLEON AV	CHESTNUT	PSLS	201604855401
093-013	093-010	07/07/2016	300.00		JENA	CHESTNUT	PSLS	201604855401
093-013	093-019	06/22/2016	350.00		CHESTNUT	JENA	PSLS	201604855401
093-014	093-013	07/07/2016	350.00		CHESTNUT	NAPOLEON AV	PSLS	201604855401
093-015	093-014	07/07/2016	290.00		NAPOLEON AV	CAMP	PSLS	201604855401
093-016	093-013	07/07/2016	380.00		JENA	CAMP	PSLS	201604855401
093-016	093-020	06/21/2016	353.00		CAMP	JENA	PSLS	201604855401
093-017	093-016	07/07/2016	295.00		CAMP	NAPOLEON AV	PSLS	201604855401
093-018	093-006	07/01/2016	257.00		CADIZ	COLISEUM	PSLS	201604855401
093-019	093-018	07/01/2016	300.00		CADIZ	CHESTNUT	PSLS	201604855401
093-020	093-019	07/01/2016	383.00		CADIZ	CAMP	PSLS	201604855401
093-021	093-006	07/01/2016	362.00		PERRIER	VALENCE	PSLS	201604855401
093-022	093-021	07/01/2016	190.00		VALENCE	PRYTANIA	PSLS	201604855401
093-023	093-021	07/01/2016	195.00		VALENCE	COLISEUM	PSLS	201604855401
093-024	093-018	06/17/2016	360.00		COLISEUM	VALENCE	PSLS	201604855401

<u>STRUCT 1</u>	<u>STRUCT 2</u>	<u>COMPDATE</u>	<u>LENGTH</u>	<u>ADDRESS</u>	<u>STREET</u>	<u>CROSS STREET</u>	<u>ACTIVITY</u>	<u>WO_NO</u>
093-025	093-024	06/17/2016	300.00		COLISEUM	BORDEAUX	PSLS	201604855401
093-026	093-019	06/17/2016	360.00		CHESTNUT	VALENCE	PSLS	201604855401
093-026	093-024	06/20/2016	300.00		VALENCE	CHESTNUT	PSLS	201604855401
093-027	093-026	06/20/2016	310.00		CHESTNUT	BORDEAUX	PSLS	201604855401
093-028	093-020	06/20/2016	363.00		CAMP	VALENCE	PSLS	201604855401
093-028	093-026	06/22/2016	382.00		VALENCE	CAMP	PSLS	201604855401
093-029	093-028	06/20/2016	309.00		CAMP	BORDEAUX	PSLS	201604855401
093-030	093-028	06/20/2016	295.00		VALENCE	MAGAZINE	PSLS	201604855401
093-031	094-046	06/20/2016	250.00		UPPERLINE	PRYTANIA	PSLS	201604855401
093-032	093-031	06/20/2016	55.00		PRYTANIA	LYONS	PSLS	201604855401
093-033	093-032	06/21/2016	342.00		PRYTANIA	BORDEAUX	PSLS	201604855401
093-034	093-033	06/23/2016	180.00		BORDEAUX	PERRIER	PSLS	201604855401
093-035	093-031	06/21/2016	245.00		UPPERLINE	PERRIER	PSLS	201604855401
093-036	093-035	07/08/2016	80.00		PERRIER	LYONS	PSLS	201604932001
093-037	093-036	07/08/2016	175.00		LYONS	PRYTANIA	PSLS	201604932001
093-038	093-036	07/18/2016	350.00		PERRIER	BORDEAUX	PSLS	201604932001
093-039	093-021	07/08/2016	285.00		PERRIER	BORDEAUX	PSLS	201604932001
093-039	093-038	07/08/2016	75.00		PERRIER	VALENCE	PSLS	201604932001
093-040	093-038	07/08/2016	167.00		BORDEAUX	COLISEUM	PSLS	201604932001
093-041	093-036	07/08/2016	245.00		LYONS	COLISEUM	PSLS	201604932001
093-041	093-050	07/18/2016	115.00		COLISEUM	LYONS	PSLS	201604932001
093-042	093-041	07/08/2016	350.00		COLISEUM	BORDEAUX	PSLS	201604932001
093-043	093-042	07/08/2016	250.00		BORDEAUX	CHESTNUT	PSLS	201604932001
093-044	093-041	07/08/2016	305.00		LYONS	CHESTNUT	PSLS	201604932001
093-045	093-044	07/11/2016	350.00		CHESTNUT	BORDEAUX	PSLS	201604932001
093-046	093-045	07/11/2016	290.00		BORDEAUX	CAMP	PSLS	201604932001
093-047	093-044	07/11/2016	380.00		LYONS	CAMP	PSLS	201604932001
093-047	093-052	07/18/2016	205.00		CAMP	LYONS	PSLS	201604932001
093-048	093-047	07/11/2016	350.00		CAMP	BORDEAUX	PSLS	201604932001
093-049	093-048	07/11/2016	275.00		BORDEAUX	MAGAZINE	PSLS	201604932001
093-050	093-035	07/12/2016	250.00		UPPERLINE	COLISEUM	PSLS	201604932001
093-051	093-050	07/12/2016	305.00		UPPERLINE	CHESTNUT	PSLS	201604932001
093-052	093-051	07/12/2016	385.00		UPPERLINE	CAMP	PSLS	201604932001
094-001	095-026	07/12/2016	351.00		CADIZ	BARONNE	PSLS	201604932001
094-002	094-001	07/18/2016	355.00		BARONNE	JENA	PSLS	201604932001
094-003	094-002	07/12/2016	353.00		BARONNE	NAPOLEON AV	PSLS	201604932001
094-004	094-003	07/12/2016	272.00		NAPOLEON AV	CARONDELET	PSLS	201604932001
094-005	094-002	07/13/2016	345.00		JENA	CARONDELET	PSLS	201604932001
094-006	094-005	07/13/2016	350.00		CARONDELET	NAPOLEON AV	PSLS	201604932001

<u>STRUCT 1</u>	<u>STRUCT 2</u>	<u>COMPDATE</u>	<u>LENGTH</u>	<u>ADDRESS</u>	<u>STREET</u>	<u>CROSS STREET</u>	<u>ACTIVITY</u>	<u>WO_NO</u>
094-007	094-006	07/13/2016	285.00		NAPOLEON AV	ST CHARLES AV	PSLS	201604932001
094-008	094-005	07/13/2016	361.00		JENA	ST CHARLES AV	PSLS	201604932001
094-009	094-008	07/13/2016	275.00		ST CHARLES AV	NAPOLEON AV	PSLS	201604932001
094-010	094-001	07/13/2016	345.00		CADIZ	CARONDELET	PSLS	201604932001
094-011	094-010	07/13/2016	275.00		CARONDELET	JENA	PSLS	201604932001
094-012	094-001	07/14/2016	362.00		BARONNE	VALENCE	PSLS	201604932001
094-012	095-027	07/14/2016	350.00		VALENCE	BARONNE	PSLS	201604932001
094-013	094-012	07/14/2016	295.00		BARONNE	BORDEAUX	PSLS	201604932001
094-014	094-010	07/14/2016	360.00		CARONDELET	VALENCE	PSLS	201604932001
094-014	094-012	07/14/2016	344.00		VALENCE	CARONDELET	PSLS	201604932001
094-015	094-014	07/14/2016	362.00		VALENCE	ST CHARLES AV	PSLS	201604932001
094-016	094-015	07/14/2016	290.00		ST CHARLES AV	BORDEAUX	PSLS	201604932001
094-017	094-010	07/14/2016	361.00		CADIZ	ST CHARLES AV	PSLS	201604932001
094-018	094-017	07/14/2016	240.00		ST CHARLES AV	VALENCE	PSLS	201604932001
094-019	094-017	07/15/2016	70.00		CADIZ	ST CHARLES AV	PSLS	201604932001
094-020	094-019	07/15/2016	360.00		ST CHARLES AV	VALENCE	PSLS	201604932001
094-021	094-019	07/15/2016	245.00		CADIZ	PITT	PSLS	201604932001
094-022	094-021	07/15/2016	330.00		PITT	JENA	PSLS	201604932001
094-023	094-022	07/15/2016	29.00		JENA	PITT	PSLS	201604932001
094-024	094-023	07/15/2016	210.00		JENA	ST CHARLES AV	PSLS	201604932001
094-025	094-024	07/15/2016	285.00		ST CHARLES AV	NAPOLEON AV	PSLS	201604932001
094-026	094-021	07/15/2016	25.00		CADIZ	PITT	PSLS	201604932001
094-027	094-026	07/15/2016	245.00		PITT	JENA	PSLS	201604932001
094-028	094-026	07/15/2016	234.00		PITT	VALENCE	PSLS	201604932001
094-029	094-021	10/15/2015	360.00	4700	PITT	VALENCE	PU	201502902301
094-030	094-029	10/30/2015	155.00		VALENCE	ST CHARLES AV	TV	DCGCTV,
094-031	094-029	07/15/2016	284.00		PITT	BORDEAUX	PSLS	201604932001
094-032	095-007	07/18/2016	350.00		UPPERLINE	BARONNE	PSLS	201604932001
094-033	094-032	07/15/2016	225.00		BARONNE	BORDEAUX	PSLS	201604932001
094-034	094-033	07/18/2016	340.00		BORDEAUX	CARONDELET	PSLS	201604932001
094-035	094-034	07/15/2016	281.00		BORDEAUX	ST CHARLES AV	PSLS	201604932001
094-036	094-034	07/15/2016	280.00		CARONDELET	VALENCE	PSLS	201604932001
094-037	094-032	07/18/2016	351.00		UPPERLINE	CARONDELET	PSLS	201604932001
094-038	094-037	07/18/2016	190.00		CARONDELET	BORDEAUX	PSLS	201604932001
094-039	094-037	08/04/2016	316.00		UPPERLINE	ST CHARLES AV	PSLS	201605033701
094-040	094-039	08/04/2016	170.00		ST CHARLES AV	BORDEAUX	PSLS	201605033701
094-041	094-039	07/25/2016	96.00		UPPERLINE	ST CHARLES AV	PSLS	201605033701
094-042	094-041	07/25/2016	120.00		ST CHARLES AV	BORDEAUX	PSLS	201605033701
094-043	094-041	07/25/2016	272.00		UPPERLINE	PITT	PSLS	201605033701

<u>STRUCT 1</u>	<u>STRUCT 2</u>	<u>COMPDATE</u>	<u>LENGTH</u>	<u>ADDRESS</u>	<u>STREET</u>	<u>CROSS STREET</u>	<u>ACTIVITY</u>	<u>WO_NO</u>
094-044	094-043	07/26/2016	360.00		PITT	BORDEAUX	PSLS	201605033701
094-045	094-044	07/26/2016	145.00		BORDEAUX	ST CHARLES AV	PSLS	201605033701
094-046	094-043	07/26/2016	25.00		UPPERLINE	PITT	PSLS	201605033701
094-047	094-046	07/26/2016	365.00		PITT	BORDEAUX	PSLS	201605033701
094-048	094-047	07/27/2016	234.00		PITT	VALENCE	PSLS	201605033701
094-049	093-033	08/04/2016	192.00		BORDEAUX	PITT	PSLS	201605033701
094-050	093-004	07/27/2016	200.00		VALENCE	PITT	PSLS	201605033701
094-051	093-002	07/27/2016	210.00		JENA	PITT	PSLS	201605033701
094-052	095-009	07/27/2016	272.00		BORDEAUX	BARONNE	PSLS	201605033701
094-053	095-032	08/04/2016	290.00		JENA	BARONNE	PSLS	201605033701
094-054	095-033	07/27/2016	290.00		NAPOLEON AV	BARONNE	PSLS	201605033701
095-001	096-019	07/28/2016	335.00		UPPERLINE	LOYOLA AV	PSLS	201605033701
095-002	095-001	07/28/2016	310.00		LOYOLA AV	VALENCE	PSLS	201605033701
095-003	095-001	08/04/2016	356.00		UPPERLINE	S SARATOGA	PSLS	201605033701
095-004	095-003	07/28/2016	360.00		UPPERLINE	DANNEEL	PSLS	201605033701
095-005	095-004	07/28/2016	130.00		DANNEEL	BORDEAUX	PSLS	201605033701
095-006	095-005	11/12/2014	276.00	1936	DANNEEL	VALENCE	UNCHOKE	201402389101
095-007	095-004	07/28/2016	365.00		UPPERLINE	DRYADES	PSLS	201605033701
095-008	095-007	07/28/2016	128.00		DRYADES	BORDEAUX	PSLS	201605033701
095-010	095-009	07/29/2016	292.00		DRYADES	VALENCE	PSLS	201605033701
095-011	096-020	07/29/2016	330.00		CADIZ	LOYOLA AV	PSLS	201605033701
095-012	095-011	07/29/2016	360.00		LOYOLA AV	VALENCE	PSLS	201605033701
095-013	095-012	07/29/2016	292.00		VALENCE	S SARATOGA	PSLS	201605033701
095-014	095-011	07/29/2016	350.00		LOYOLA AV	JENA	PSLS	201605033701
095-014	096-021	08/01/2016	332.00		JENA	LOYOLA AV	PSLS	201605033701
095-015	095-014	08/01/2016	265.00		LOYOLA AV	NAPOLEON AV	PSLS	201605033701
095-016	095-014	08/01/2016	296.00		JENA	S SARATOGA	PSLS	201605033701
095-018	095-017	08/01/2016	350.00		S SARATOGA	VALENCE	PSLS	201605033701
095-019	095-018	08/01/2016	290.00		VALENCE	DANNEEL	PSLS	201605033701
095-020	095-017	08/01/2016	351.00		S SARATOGA	JENA	PSLS	201605033701
095-021	095-020	08/01/2016	245.00		S SARATOGA	NAPOLEON AV	PSLS	201605033701
095-022	095-020	08/02/2016	283.00		JENA	DANNEEL	PSLS	201605033701
095-023	095-017	08/02/2016	352.00		CADIZ	DANNEEL	PSLS	201605033701
095-024	095-023	08/02/2016	363.00		DANNEEL	VALENCE	PSLS	201605033701
095-025	095-024	08/02/2016	295.00		VALENCE	DRYADES	PSLS	201605033701
095-026	095-023	08/02/2016	355.00		CADIZ	DRYADES	PSLS	201605033701
095-027	095-026	08/02/2016	359.00		DRYADES	VALENCE	PSLS	201605033701
095-028	095-023	08/04/2016	350.00		DANNEEL	JENA	PSLS	201605033701
095-029	095-028	08/02/2016	345.00		DANNEEL	NAPOLEON AV	PSLS	201605033701

<u>STRUCT 1</u>	<u>STRUCT 2</u>	<u>COMPDATE</u>	<u>LENGTH</u>	<u>ADDRESS</u>	<u>STREET</u>	<u>CROSS STREET</u>	<u>ACTIVITY</u>	<u>WO_NO</u>
095-030	095-029	08/02/2016	280.00		NAPOLEON AV	S SARATOGA	PSLS	201605033701
095-031	095-029	08/03/2016	280.00		NAPOLEON AV	DRYADES	PSLS	201605033701
095-032	095-026	08/03/2016	351.00		DRYADES	JENA	PSLS	201605033701
095-032	095-028	08/03/2016	356.00		JENA	DRYADES	PSLS	201605033701
095-033	095-032	08/04/2016	345.00		DRYADES	NAPOLEON AV	PSLS	201605033701
095-034	096-018	08/05/2016	277.00		VALENCE	LOYOLA AV	PSLS	201605033701
095-035	096-022	08/03/2016	270.00		NAPOLEON AV	LOYOLA AV	PSLS	201605033701
096-001	097-030	08/03/2016	351.00		VALENCE	S ROBERTSON	PSLS	201605033701
096-002	096-001	08/03/2016	214.00		S ROBERTSON	UPPERLINE	PSLS	201605033701
096-003	096-001	08/03/2016	360.00		S ROBERTSON	CADIZ	PSLS	201605033701
096-004	096-003	08/03/2016	294.00		CADIZ	FRERET	PSLS	201605033701
096-005	096-001	08/03/2016	345.00		VALENCE	FRERET	PSLS	201605033701
096-006	096-005	08/04/2016	361.00		FRERET	CADIZ	PSLS	201605033701
096-007	096-006	08/05/2016	272.00		FRERET	JENA	PSLS	201605033701
096-008	096-006	08/22/2016	300.00		CADIZ	LASALLE	PSLS	201605137401
096-009	096-005	08/22/2016	355.00		VALENCE	LASALLE	PSLS	201605137401
096-010	096-009	08/22/2016	245.00		LASALLE	UPPERLINE	PSLS	201605137401
096-011	096-009	08/22/2016	300.00		LASALLE	CADIZ	PSLS	201605137401
096-012	096-009	08/23/2016	340.00		VALENCE	S LIBERTY	PSLS	201605137401
096-013	096-012	08/23/2016	361.00		S LIBERTY	CADIZ	PSLS	201605137401
096-014	096-013	08/23/2016	20.00		CADIZ	S LIBERTY	PSLS	201605137401
096-015	096-014	08/23/2016	230.00		CADIZ	LASALLE	PSLS	201605137401
096-016	096-012	08/23/2016	360.00		S LIBERTY	UPPERLINE	PSLS	201605137401
096-017	096-016	08/23/2016	35.00		S LIBERTY	UPPERLINE	PSLS	201605137401
096-018	096-012	08/23/2016	35.00		VALENCE	S LIBERTY	PSLS	201605137401
096-019	096-018	08/23/2016	355.00		S LIBERTY	UPPERLINE	PSLS	201605137401
096-020	096-018	08/23/2016	360.00		S LIBERTY	CADIZ	PSLS	201605137401
096-021	096-020	08/24/2016	353.00		S LIBERTY	JENA	PSLS	201605137401
096-022	096-021	08/24/2016	348.00		S LIBERTY	NAPOLEON AV	PSLS	201605137401
096-023	096-002	08/24/2016	338.00		UPPERLINE	FRERET	PSLS	201605137401
096-024	096-023	08/24/2016	190.00		FRERET	VALENCE	PSLS	201605137401
096-025	096-023	08/24/2016	375.00		UPPERLINE	LASALLE	PSLS	201605137401
096-026	096-025	08/24/2016	300.00		UPPERLINE	S LIBERTY	PSLS	201605137401
096-027	097-041	08/24/2016	280.00		UPPERLINE	S ROBERTSON	PSLS	201605137401
096-028	097-032	08/25/2016	270.00		CADIZ	S ROBERTSON	PSLS	201605137401
096-029	097-024	08/26/2016	345.00		JENA	S ROBERTSON	PSLS	201605137401
096-030	096-029	08/26/2016	300.00		S ROBERTSON	CADIZ	PSLS	201605137401
096-031	096-029	08/26/2016	345.00		S ROBERTSON	NAPOLEON AV	PSLS	201605137401
096-033	096-031	08/26/2016	298.00		NAPOLEON AV	FRERET	PSLS	201605137401

<u>STRUCT 1</u>	<u>STRUCT 2</u>	<u>COMPDATE</u>	<u>LENGTH</u>	<u>ADDRESS</u>	<u>STREET</u>	<u>CROSS STREET</u>	<u>ACTIVITY</u>	<u>WO_NO</u>
096-034	096-029	08/26/2016	360.00		JENA	FRERET	PSLS	201605137401
096-035	096-034	08/29/2016	293.00		FRERET	NAPOLEON AV	PSLS	201605137401
096-036	096-034	08/27/2016	335.00		JENA	LASALLE	PSLS	201605137401
096-037	096-036	08/27/2016	300.00		LASALLE	CADIZ	PSLS	201605137401
096-038	096-036	08/28/2016	345.00		LASALLE	NAPOLEON AV	PSLS	201605137401
096-039	096-038	08/27/2016	296.00		NAPOLEON AV	S LIBERTY	PSLS	201605137401
096-040	096-036	08/28/2016	320.00		JENA	S LIBERTY	PSLS	201605137401
096-041	096-040	08/27/2016	20.00		JENA	S LIBERTY	PSLS	201605137401
096-042	096-041	08/27/2016	300.00		S LIBERTY	CADIZ	PSLS	201605137401
096-043	096-041	08/27/2016	275.00		S LIBERTY	NAPOLEON AV	PSLS	201605137401
097-001	097-048	08/28/2016	295.00		CLARA	JENA	PSLS	201605137401
097-002	097-001	08/27/2016	30.00		JENA	CLARA	PSLS	201605137401
097-003	097-002	08/27/2016	80.00		CLARA	NAPOLEON AV	PSLS	201605137401
097-004	097-001	08/28/2016	330.00		JENA	WILLOW	PSLS	201605137401
097-005	097-004	08/28/2016	340.00		WILLOW	NAPOLEON AV	PSLS	201605137401
097-006	097-005	08/28/2016	251.00		NAPOLEON AV	CLARA	PSLS	201605137401
097-007	097-004	08/28/2016	295.00		WILLOW	CADIZ	PSLS	201605137401
097-008	097-004	08/28/2016	20.00		JENA	WILLOW	PSLS	201605137401
097-009	097-008	08/28/2016	20.00		JENA	WILLOW	PSLS	201605137401
097-010	097-009	08/28/2016	333.00		WILLOW	NAPOLEON AV	PSLS	201605137401
097-011	097-010	08/28/2016	275.00		NAPOLEON AV	S CLAIBORNE AV	PSLS	201605137401
097-012	097-009	08/28/2016	320.00		JENA	S CLAIBORNE AV	PSLS	201605137401
097-013	097-012	08/28/2016	304.00		S CLAIBORNE AV	NAPOLEON AV	PSLS	201605137401
097-014	097-012	08/28/2016	280.00		S CLAIBORNE AV	CADIZ	PSLS	201605137401
097-015	097-009	08/28/2016	347.00		WILLOW	CADIZ	PSLS	201605137401
097-016	097-015	08/28/2016	310.00		CADIZ	S CLAIBORNE AV	PSLS	201605137401
097-017	097-016	08/27/2016	325.00		S CLAIBORNE AV	UPPERLINE	PSLS	201605137401
097-018	097-015	08/27/2016	410.00		WILLOW	UPPERLINE	PSLS	201605137401
097-019	097-018	08/27/2016	197.00		UPPERLINE	CUCULLU	PSLS	201605137401
097-020	097-001	08/27/2016	350.00		CLARA	CADIZ	PSLS	201605137401
097-021	097-020	08/27/2016	60.00		CADIZ	CLARA	PSLS	201605137401
097-022	097-021	08/27/2016	270.00		CADIZ	MAGNOLIA	PSLS	201605137401
097-023	097-022	08/27/2016	320.00		MAGNOLIA	JENA	PSLS	201605137401
097-024	097-023	08/27/2016	35.00		JENA	MAGNOLIA	PSLS	201605137401
097-025	097-024	08/30/2016	350.00		MAGNOLIA	NAPOLEON AV	PSLS	201605252601
097-026	097-025	02/20/2015	300.00		NAPOLEON AV	CLARA	CM	201500410301
097-028	097-020	08/31/2016	300.00		CADIZ	MAGNOLIA	PSLS	201605252601
097-029	097-020	08/31/2016	365.00		CLARA	VALENCE	PSLS	201605252601
097-030	097-029	08/31/2016	355.00		VALENCE	MAGNOLIA	PSLS	201605252601

<u>STRUCT 1</u>	<u>STRUCT 2</u>	<u>COMPDATE</u>	<u>LENGTH</u>	<u>ADDRESS</u>	<u>STREET</u>	<u>CROSS STREET</u>	<u>ACTIVITY</u>	<u>WO_NO</u>
097-031	097-030	08/31/2016	360.00		MAGNOLIA	CADIZ	PSLS	201605252601
097-032	097-031	09/01/2016	20.00		CADIZ	MAGNOLIA	PSLS	201605252601
097-033	097-029	09/01/2016	140.00		CLARA	UPPERLINE	PSLS	201605252601
097-034	097-033	09/01/2016	10.00		UPPERLINE	CLARA	PSLS	201605252601
097-035	097-034	09/01/2016	50.00		UPPERLINE	CLARA	PSLS	201605252601
097-036	097-035	09/01/2016	264.00		UPPERLINE	WILLOW	PSLS	201605252601
097-037	097-034	09/01/2016	280.00		UPPERLINE	WILLOW	PSLS	201605252601
097-038	097-033	09/01/2016	293.00		UPPERLINE	MAGNOLIA	PSLS	201605252601
097-039	097-030	09/01/2016	140.00		MAGNOLIA	UPPERLINE	PSLS	201605252601
097-040	097-039	09/02/2016	30.00		MAGNOLIA	UPPERLINE	PSLS	201605252601
097-041	097-040	09/02/2016	30.00		UPPERLINE	MAGNOLIA	PSLS	201605252601
097-044	090-015	09/04/2016	328.00		WILLOW	UPPERLINE	PSLS	201605252601
097-045	097-044	09/02/2016	225.00		UPPERLINE	CUCULLU	PSLS	201605252601
097-046	097-020	09/14/2016	330.00		CADIZ	WILLOW	PSLS	201605252601
097-047	097-046	09/02/2016	385.00		WILLOW	UPPERLINE	PSLS	201605252601
097-048	107-035	09/04/2016	155.00		CLARA	NAPOLEON AV	PSLS	201605252601
098-001	099-003	09/02/2016	325.00		JENA	S PRIEUR	PSLS	201605252601
098-002	098-001	09/02/2016	295.00		S PRIEUR	NAPOLEON AV	PSLS	201605252601
098-003	098-001	09/02/2016	350.00		S PRIEUR	CADIZ	PSLS	201605252601
098-004	098-003	09/03/2016	187.00		S PRIEUR	UPPERLINE	PSLS	201605252601
098-005	098-003	09/03/2016	270.00		CADIZ	S ROMAN	PSLS	201605252601
098-006	098-001	09/03/2016	325.00		JENA	S ROMAN	PSLS	201605252601
098-007	098-006	09/03/2016	295.00		S ROMAN	NAPOLEON AV	PSLS	201605252601
098-008	098-006	09/14/2016	353.00		S ROMAN	CADIZ	PSLS	201605252601
098-009	098-008	09/03/2016	230.00		S ROMAN	UPPERLINE	PSLS	201605252601
098-010	098-006	09/03/2016	325.00		JENA	S DERBIGNY	PSLS	201605252601
098-011	098-010	09/03/2016	294.00		S DERBIGNY	NAPOLEON AV	PSLS	201605252601
098-012	098-008	09/03/2016	300.00		CADIZ	S DERBIGNY	PSLS	201605252601
098-013	098-010	09/03/2016	353.00		S DERBIGNY	CADIZ	PSLS	201605252601
098-013	098-012	09/03/2016	25.00		CADIZ	S DERBIGNY	PSLS	201605252601
098-014	098-013	09/03/2016	275.00		S DERBIGNY	UPPERLINE	PSLS	201605252601
098-015	098-010	09/03/2016	305.00		JENA	S CLAIBORNE AV	PSLS	201605252601
098-016	098-015	09/03/2016	295.00		S CLAIBORNE AV	NAPOLEON AV	PSLS	201605252601
098-017	098-015	09/03/2016	295.00		S CLAIBORNE AV	CADIZ	PSLS	201605252601
098-018	098-013	09/03/2016	305.00		CADIZ	S CLAIBORNE AV	PSLS	201605252601
098-019	098-018	09/03/2016	315.00		S CLAIBORNE AV	UPPERLINE	PSLS	201605252601
098-020	099-011	09/03/2016	340.00		UPPERLINE	S PRIEUR	PSLS	201605252601
098-021	098-020	09/03/2016	350.00		S PRIEUR	ROBERT	PSLS	201605252601
098-022	098-021	09/03/2016	86.00		ROBERT	S PRIEUR	PSLS	201605252601

<u>STRUCT 1</u>	<u>STRUCT 2</u>	<u>COMPDATE</u>	<u>LENGTH</u>	<u>ADDRESS</u>	<u>STREET</u>	<u>CROSS STREET</u>	<u>ACTIVITY</u>	<u>WO_NO</u>
098-023	098-022	09/03/2016	286.00		S PRIEUR	JEFFERSON AV	PSLS	201605252601
098-024	098-022	09/03/2016	344.00		ROBERT	S DERBIGNY	PSLS	201605252601
098-025	098-024	09/03/2016	331.00		S DERBIGNY	JEFFERSON AV	PSLS	201605252601
098-026	098-024	09/03/2016	180.00		ROBERT	S CLAIBORNE AV	PSLS	201605252601
098-027	098-020	09/04/2016	341.00		UPPERLINE	S DERBIGNY	PSLS	201605252601
098-028	098-027	09/04/2016	296.00		S DERBIGNY	ROBERT	PSLS	201605252601
098-029	098-027	09/04/2016	201.00		UPPERLINE	S DERBIGNY	PSLS	201605252601
098-030	098-029	09/04/2016	285.00		UPPERLINE	S CLAIBORNE AV	PSLS	201605252601
098-031	098-030	09/04/2016	345.00		S CLAIBORNE AV	ROBERT	PSLS	201605252601
098-032	099-001	09/04/2016	326.00		NAPOLEON AV	S PRIEUR	PSLS	201605252601
098-033	098-032	09/04/2016	327.00		NAPOLEON AV	S ROMAN	PSLS	201605252601
098-034	098-033	09/04/2016	325.00		NAPOLEON AV	S DERBIGNY	PSLS	201605252601
098-035	098-034	09/04/2016	270.00		NAPOLEON AV	S CLAIBORNE AV	PSLS	201605252601
098-036	099-014	09/04/2016	207.00		ROBERT	S PRIEUR	PSLS	201605252601
099-001	109-003	09/04/2016	65.00		S JOHNSON	NAPOLEON AV	PSLS	201605252601
099-002	099-001	09/19/2016	200.00		NAPOLEON AV	S GALVEZ	PSLS	201605348401
099-003	099-001	09/29/2016	335.00		S JOHNSON	JENA	PSLS	201605348401
099-004	099-003	09/19/2016	237.00		JENA	S GALVEZ	PSLS	201605348401
099-005	099-004	09/19/2016	280.00		S GALVEZ	NAPOLEON AV	PSLS	201605348401
099-006	099-042	09/19/2016	283.00		S GALVEZ	CADIZ	PSLS	201605348401
099-007	099-003	09/19/2016	350.00		S JOHNSON	CADIZ	PSLS	201605348401
099-008	099-007	09/19/2016	240.00		CADIZ	S GALVEZ	PSLS	201605348401
099-009	099-008	09/21/2016	115.00		S GALVEZ	UPPERLINE	PSLS	201605348401
099-010	099-007	09/21/2016	200.00		S JOHNSON	UPPERLINE	PSLS	201605348401
099-011	099-010	09/29/2016	106.00		UPPERLINE	S JOHNSON	PSLS	201605348401
099-012	099-011	09/21/2016	350.00		S JOHNSON	ROBERT	PSLS	201605348401
099-013	099-012	09/21/2016	205.00		ROBERT	S GALVEZ	PSLS	201605348401
099-014	099-012	09/21/2016	85.00		ROBERT	S JOHNSON	PSLS	201605348401
099-015	099-014	09/21/2016	240.00		S JOHNSON	JEFFERSON AV	PSLS	201605348401
099-016	099-010	09/21/2016	240.00		UPPERLINE	S GALVEZ	PSLS	201605348401
099-017	099-016	09/22/2016	350.00		S GALVEZ	ROBERT	PSLS	201605348401
099-018	099-017	09/22/2016	87.00		ROBERT	S GALVEZ	PSLS	201605348401
099-019	099-017	09/22/2016	250.00		ROBERT	S MIRO	PSLS	201605348401
099-020	099-016	09/29/2016	340.00		UPPERLINE	S MIRO	PSLS	201605348401
099-021	099-020	09/22/2016	290.00		UPPERLINE	S TONTI	PSLS	201605348401
099-022	099-020	09/22/2016	353.00		S MIRO	ROBERT	PSLS	201605348401
099-023	099-022	09/22/2016	340.00		ROBERT	S TONTI	PSLS	201605348401
099-024	099-023	09/22/2016	296.00		S TONTI	UPPERLINE	PSLS	201605348401
099-025	075-023	09/23/2016	70.00		S TONTI	ROBERT	PSLS	201605348401



<u>STRUCT 1</u>	<u>STRUCT 2</u>	<u>COMPDATE</u>	<u>LENGTH</u>	<u>ADDRESS</u>	<u>STREET</u>	<u>CROSS STREET</u>	<u>ACTIVITY</u>	<u>WO_NO</u>
099-026	099-041	09/28/2016	22.00		JENA	S GALVEZ	PSLS	201605348401
099-027	099-044	09/23/2016	25.00		NAPOLEON AV	S GALVEZ	PSLS	201605348401
099-028	099-027	09/23/2016	265.00		NAPOLEON AV	S MIRO	PSLS	201605348401
099-029	099-028	09/23/2016	275.00		NAPOLEON AV	S TONTI	PSLS	201605348401
099-030	099-043	09/23/2016	25.00		CADIZ	S GALVEZ	PSLS	201605348401
099-031	099-043	09/28/2016	238.00		CADIZ	S MIRO	PSLS	201605348401
099-032	099-026	09/23/2016	265.00		JENA	S MIRO	PSLS	201605348401
099-033	099-032	09/23/2016	298.00		S MIRO	NAPOLEON AV	PSLS	201605348401
099-034	099-032	09/23/2016	350.00		S MIRO	CADIZ	PSLS	201605348401
099-035	099-034	09/23/2016	270.00		CADIZ	S TONTI	PSLS	201605348401
099-036	099-032	09/26/2016	325.00		JENA	S TONTI	PSLS	201605348401
099-037	099-036	09/26/2016	295.00		S TONTI	NAPOLEON AV	PSLS	201605348401
099-038	099-036	09/26/2016	350.00		S TONTI	CADIZ	PSLS	201605348401
099-039	099-038	09/26/2016	272.00		CADIZ	S ROCHEBLAVE	PSLS	201605348401
099-040	110-028	09/26/2016	260.00		NAPOLEON AV	S TONTI	PSLS	201605348401
099-041	099-042	09/28/2016	70.00		JENA	S GALVEZ	PSLS	201605348401
099-042	099-004	09/28/2016	15.00		JENA	S GALVEZ	PSLS	201605348401
099-043	099-041	09/26/2016	349.00		S GALVEZ	CADIZ	PSLS	201605348401
099-044	099-041	09/26/2016	335.00		S GALVEZ	NAPOLEON AV	PSLS	201605348401
099-045	099-019	09/28/2016	105.00		S MIRO	JEFFERSON AV	PSLS	201605348401
100-001	134-038	09/27/2016	323.00		RENDON	GEN PERSHING	PSLS	201605348401
100-002	100-001	09/27/2016	358.00		GEN PERSHING	S LOPEZ	PSLS	201605348401
100-003	100-002	09/27/2016	280.00		S LOPEZ	FONTAINEBLEAU	PSLS	201605348401
100-004	100-003	09/27/2016	10.00		S LOPEZ	FONTAINEBLEAU	PSLS	201605348401
100-005	100-004	09/27/2016	255.00		FONTAINEBLEAU DR	S RENDON	PSLS	201605348401
100-006	100-003	09/27/2016	59.00		FONTAINEBLEAU DR	S SALCEDO	PSLS	201605348401
100-007	100-006	09/17/2016	17.00		FONTAINEBLEAU DR	S SALCEDO	PSLS	201605348401
100-008	100-007	09/27/2016	185.00		FONTAINEBLEAU DR	S SALCEDO	PSLS	201605348401
100-009	100-008	09/27/2016	15.00		S SALCEDO	FONTAINEBLEAU	PSLS	201605348401
100-009	100-016	09/27/2016	280.00		S SALCEDO	FONTAINEBLEAU	PSLS	201605348401
100-010	100-008	09/29/2016	290.00		FONTAINEBLEAU DR	S GAYOSO	PSLS	201605348401
100-011	100-004	09/27/2016	62.00		S LOPEZ	FONTAINEBLEAU	PSLS	201605348401
100-012	100-011	09/28/2016	242.00		FONTAINEBLEAU DR	S RENDON	PSLS	201605348401
100-013	100-011	09/28/2016	10.00		S LOPEZ	FONTAINEBLEAU	PSLS	201605348401
100-014	100-013	09/28/2016	305.00		S LOPEZ	JENA	PSLS	201605348401
100-015	100-014	09/28/2016	220.00		S LOPEZ	CADIZ	PSLS	201605348401
100-016	100-002	10/10/2016	260.00		GEN PERSHING	S SALCEDO	PSLS	201605478901
100-017	100-016	10/10/2016	335.00		GEN PERSHING	S GAYOSO	PSLS	201605478901
100-018	100-017	10/19/2016	285.00		S GAYOSO	FONTAINEBLEAU	PSLS	201605478901

<u>STRUCT 1</u>	<u>STRUCT 2</u>	<u>COMPDATE</u>	<u>LENGTH</u>	<u>ADDRESS</u>	<u>STREET</u>	<u>CROSS STREET</u>	<u>ACTIVITY</u>	<u>WO_NO</u>
100-019	100-018	10/10/2016	10.00		S GAYOSO	FONTAINEBLEAU	PSLS	201605478901
100-020	100-019	10/10/2016	195.00		FONTAINEBLEAU DR	S DUPRE	PSLS	201605478901
100-021	100-017	10/10/2016	338.00		GEN PERSHING	S DUPRE	PSLS	201605478901
100-022	100-021	10/10/2016	117.00		GEN PERSHING	S BROAD	PSLS	201605478901
100-023	100-021	10/10/2016	250.00		S DUPRE	FONTAINEBLEAU	PSLS	201605478901
100-024	100-009	10/10/2016	60.00		S SALCEDO	FONTAINEBLEAU	PSLS	201605478901
100-025	100-024	10/10/2016	7.00		S SALCEDO	FONTAINEBLEAU	PSLS	201605478901
100-026	100-025	10/11/2016	200.00		FONTAINEBLEAU DR	S LOPEZ	PSLS	201605478901
100-027	100-025	10/11/2016	340.00		S SALCEDO	JENA	PSLS	201605478901
100-028	100-027	10/11/2016	240.00		JENA	S LOPEZ	PSLS	201605478901
100-029	100-028	10/11/2016	282.00		S LOPEZ	FONTAINEBLEAU	PSLS	201605478901
100-030	100-044	10/19/2016	10.00		S LOPEZ	CADIZ	PSLS	201605478901
100-031	100-027	10/11/2016	344.00		S SALCEDO	CADIZ	PSLS	201605478901
100-032	100-031	10/11/2016	145.00		CADIZ	S LOPEZ	PSLS	201605478901
100-033	100-031	10/01/2016	275.00		CADIZ	S GAYOSO	PSLS	201605478901
100-034	100-027	10/11/2016	335.00		JENA	S GAYOSO	PSLS	201605478901
100-035	100-034	10/12/2016	135.00		JENA	S ROCHEBLAVE	PSLS	201605478901
100-036	100-034	10/12/2016	270.00		S GAYOSO	CADIZ	PSLS	201605478901
100-037	100-024	10/12/2016	335.00		FONTAINEBLEAU DR	S GAYOSO	PSLS	201605478901
100-038	100-037	10/12/2016	295.00		S GAYOSO	JENA	PSLS	201605478901
100-039	100-037	10/12/2016	185.00		FONTAINEBLEAU DR	S BROAD	PSLS	201605478901
100-040	076-025	10/12/2016	125.00		YORK	ROBERT	PSLS	201605478901
100-041	100-040	10/12/2016	200.00		ROBERT	S ROCHEBLAVE	PSLS	201605478901
100-042	110-032	10/12/2016	266.00		S ROCHEBLAVE	ROBERT	PSLS	201605478901
100-043	099-023	10/13/2016	310.00		ROBERT	S ROCHEBLAVE	PSLS	201605478901
100-044	100-028	10/19/2016	270.00		S LOPEZ	CADIZ	PSLS	201605478901
101-001	102-023	10/13/2016	300.00		MILAN	TCHOUPITOULAS	PSLS	201605478901
101-002	101-001	10/13/2016	351.00		TCHOUPITOULAS	GEN PERSHING	PSLS	201605478901
101-002	102-019	10/13/2016	300.00		GEN PERSHING	TCHOUPITOULAS	PSLS	201605478901
101-003	101-002	10/13/2016	335.00		TCHOUPITOULAS	NAPOLEON AV	PSLS	201605478901
101-006	101-001	10/18/2016	270.00		MILAN	LEAKE AV	PSLS	201605478901
101-008	101-006	10/17/2016	297.00		LEAKE AV	MARENGO	PSLS	201605478901
101-009	101-001	10/17/2016	359.00		TCHOUPITOULAS	MARENGO	PSLS	201605478901
101-009	102-028	10/17/2016	298.00		MARENGO	TCHOUPITOULAS	PSLS	201605478901
101-010	101-009	10/18/2016	251.00		MARENGO	LEAKE AV	PSLS	201605478901
101-011	101-010	10/18/2016	305.00		LEAKE AV	CONSTANTINOPL	PSLS	201605478901
101-012	101-009	10/19/2016	361.00		TCHOUPITOULAS	CONSTANTINOPL	PSLS	201605478901
101-013	101-012	10/18/2016	190.00		CONSTANTINOPLE	LEAKE AV	PSLS	201605478901
101-014	102-051	10/17/2016	295.00		GEN TAYLOR	TCHOUPITOULAS	PSLS	201605478901

<u>STRUCT 1</u>	<u>STRUCT 2</u>	<u>COMPDATE</u>	<u>LENGTH</u>	<u>ADDRESS</u>	<u>STREET</u>	<u>CROSS STREET</u>	<u>ACTIVITY</u>	<u>WO_NO</u>
101-015	101-020	10/17/2016	210.00		TCHOUPITOULAS	AUSTERLITZ	PSLS	201605478901
101-015	102-052	10/17/2016	295.00		AUSTERLITZ	TCHOUPITOULAS	PSLS	201605478901
101-016	101-015	10/17/2016	300.00		TCHOUPITOULAS	CONSTANTINOPL	PSLS	201605478901
101-017	101-015	10/19/2016	25.00		AUSTERLITZ	LEAKE AV	PSLS	201605478901
101-018	101-017	10/19/2016	205.00		AUSTERLITZ	LEAKE AV	PSLS	201605478901
101-019	101-018	10/14/2016	300.00		S FRONT	CONSTANTINOPL	PSLS	201605478901
101-020	101-014	10/19/2016	210.00		TCHOUPITOULAS	AUSTERLITZ	PSLS	201605478901
101-021	101-003	10/14/2016	15.00		TCHOUPITOULAS	NAPOLEON AV	PSLS	201605478901
101-022	101-021	10/14/2016	22.00		NAPOLEON AV	TCHOUPITOULAS	PSLS	201605478901
102-001	103-025	10/14/2016	362.00		MILAN	MAGAZINE	PSLS	201605478901
102-002	102-001	10/14/2016	350.00		MAGAZINE	GEN PERSHING	PSLS	201605478901
102-002	103-026	10/14/2016	362.00		GEN PERSHING	MAGAZINE	PSLS	201605478901
102-003	102-002	10/14/2016	295.00		GEN PERSHING	CONSTANCE	PSLS	201605478901
102-004	102-002	10/14/2016	350.00		MAGAZINE	NAPOLEON AV	PSLS	201605478901
102-005	102-004	10/14/2016	305.00		NAPOLEON AV	CONSTANCE	PSLS	201605478901
102-006	102-001	11/04/2016	295.00		MAGAZINE	MARENGO	PSLS	201605601201
102-007	102-001	11/04/2016	341.00		MILAN	CONSTANCE	PSLS	201605601201
102-008	102-007	11/04/2016	353.00		CONSTANCE	GEN PERSHING	PSLS	201605601201
102-009	102-008	11/04/2016	293.00		CONSTANCE	NAPOLEON AV	PSLS	201605601201
102-011	102-010	11/07/2016	305.00		CONSTANCE	CONSTANTINOPL	PSLS	201605601201
102-012	102-007	11/07/2016	35.00		MILAN	CONSTANCE	PSLS	201605601201
102-013	102-012	11/07/2016	350.00		CONSTANCE	GEN PERSHING	PSLS	201605601201
102-014	102-013	11/07/2016	345.00		CONSTANCE	NAPOLEON AV	PSLS	201605601201
102-015	102-014	11/08/2016	290.00		NAPOLEON AV	LAUREL	PSLS	201605601201
102-016	102-013	11/08/2016	350.00		GEN PERSHING	LAUREL	PSLS	201605601201
102-016	102-022	11/08/2016	350.00		LAUREL	GEN PERSHING	PSLS	201605601201
102-018	102-017	11/09/2016	238.00		NAPOLEON AV	ANNUNCIATION	PSLS	201605601201
102-019	102-016	11/09/2016	294.00		GEN PERSHING	ANNUNCIATION	PSLS	201605601201
102-019	102-023	11/09/2016	350.00		ANNUNCIATION	GEN PERSHING	PSLS	201605601201
102-020	102-019	11/09/2016	350.00		ANNUNCIATION	NAPOLEON AV	PSLS	201605601201
102-021	102-020	11/09/2016	230.00		NAPOLEON AV	TCHOUPITOULAS	PSLS	201605601201
102-022	102-012	11/09/2016	352.00		MILAN	LAUREL	PSLS	201605601201
102-023	102-022	11/10/2016	290.00		MILAN	ANNUNCIATION	PSLS	201605601201
102-024	102-012	11/10/2016	364.00		CONSTANCE	MARENGO	PSLS	201605601201
102-026	102-025	11/10/2016	293.00		CONSTANTINOPL	LAUREL	PSLS	201605601201
102-027	102-022	11/10/2016	365.00		LAUREL	MARENGO	PSLS	201605601201
102-027	102-024	11/10/2016	353.00		MARENGO	LAUREL	PSLS	201605601201
102-028	102-023	11/10/2016	360.00		ANNUNCIATION	MARENGO	PSLS	201605601201
102-028	102-027	11/11/2016	295.00		MARENGO	ANNUNCIATION	PSLS	201605601201

<u>STRUCT 1</u>	<u>STRUCT 2</u>	<u>COMPDATE</u>	<u>LENGTH</u>	<u>ADDRESS</u>	<u>STREET</u>	<u>CROSS STREET</u>	<u>ACTIVITY</u>	<u>WO_NO</u>
102-029	102-027	11/11/2016	281.00		LAUREL	CONSTANTINOPL	PSLS	201605601201
102-029	102-030	11/11/2016	78.00		LAUREL	CONSTANTINOPL	PSLS	201605601201
102-031	102-030	11/11/2016	234.00		CONSTANTINOPL	ANNUNCIATION	PSLS	201605601201
102-032	102-028	11/11/2016	344.00		ANNUNCIATION	CONSTANTINOPL	PSLS	201605601201
102-033	102-032	11/11/2016	20.00		ANNUNCIATION	CONSTANTINOPL	PSLS	201605601201
102-034	102-033	11/11/2016	160.00		CONSTANTINOPL	TCHOUPITOULAS	PSLS	201605601201
102-035	103-027	11/11/2016	360.00		MARENGO	MAGAZINE	PSLS	201605601201
102-036	102-035	11/11/2016	306.00		MAGAZINE	CONSTANTINOPL	PSLS	201605601201
102-037	102-035	11/14/2016	305.00		MARENGO	CONSTANCE	PSLS	201605601201
102-039	102-038	11/14/2016	246.00		MAGAZINE	AUSTERLITZ	PSLS	201605601201
102-040	102-039	11/14/2016	350.00		MAGAZINE	CONSTANTINOPL	PSLS	201605601201
102-041	102-040	11/14/2016	305.00		CONSTANTINOPL	CONSTANCE	PSLS	201605601201
102-042	102-039	11/14/2016	305.00		AUSTERLITZ	CONSTANCE	PSLS	201605601201
102-043	102-038	11/14/2016	350.00		GEN TAYLOR	CONSTANCE	PSLS	201605601201
102-044	102-043	11/14/2016	295.00		CONSTANCE	AUSTERLITZ	PSLS	201605601201
102-047	102-046	11/14/2016	300.00		CONSTANCE	AUSTERLITZ	PSLS	201605601201
102-048	102-047	11/14/2016	290.00		CONSTANCE	CONSTANTINOPL	PSLS	201605601201
102-049	102-046	11/14/2016	360.00		GEN TAYLOR	LAUREL	PSLS	201605601201
102-050	102-047	11/14/2016	353.00		AUSTERLITZ	LAUREL	PSLS	201605601201
102-050	102-049	11/15/2016	350.00		LAUREL	AUSTERLITZ	PSLS	201605601201
102-051	102-049	11/15/2016	300.00		GEN TAYLOR	ANNUNCIATION	PSLS	201605601201
102-052	102-050	11/15/2016	293.00		AUSTERLITZ	ANNUNCIATION	PSLS	201605601201
102-052	102-051	11/15/2016	394.00		ANNUNCIATION	AUSTERLITZ	PSLS	201605601201
102-053	102-052	11/15/2016	295.00		ANNUNCIATION	CONSTANTINOPL	PSLS	201605601201
103-001	104-056	11/15/2016	249.00		MILAN	PRYTANIA	PSLS	201605601201
104-007	104-005	01/13/2017	275.00		CARONDELET	MARENGO	PSLS	201700021801
104-008	104-005	01/13/2017	340.00		CONSTANTINOPL	ST CHARLES AV	PSLS	201700021801
104-009	104-008	01/13/2017	280.00		ST CHARLES AV	MARENGO	PSLS	201700021801
104-010	104-004	01/10/2017	344.00		GEN TAYLOR	ST CHARLES AV	PSLS	201700021801
104-011	104-010	01/13/2017	236.00		ST CHARLES AV	CONSTANTINOPL	PSLS	201700021801
104-012	104-010	01/13/2017	90.00		GEN TAYLOR	ST CHARLES AV	PSLS	201700021801
104-013	104-012	01/13/2017	330.00		ST CHARLES AV	CONSTANTINOPL	PSLS	201700021801
104-015	104-013	01/16/2017	155.00		CONSTANTINOPL	PITT	PSLS	201700021801
104-016	104-012	01/16/2017	219.00		GEN TAYLOR	PITT	PSLS	201700021801
104-017	104-016	01/16/2017	138.00		PITT	CONSTANTINOPL	PSLS	201700021801
104-018	104-016	01/10/2017	37.00		GEN TAYLOR	PITT	PSLS	201700021801
104-019	104-018	01/16/2017	360.00		PITT	CONSTANTINOPL	PSLS	201700021801
104-020	104-019	01/10/2017	165.00		CONSTANTINOPL	PRYTANIA	PSLS	201700021801
104-021	105-035	01/16/2017	350.00		MILAN	BARONNE	PSLS	201700021801

<u>STRUCT 1</u>	<u>STRUCT 2</u>	<u>COMPDATE</u>	<u>LENGTH</u>	<u>ADDRESS</u>	<u>STREET</u>	<u>CROSS STREET</u>	<u>ACTIVITY</u>	<u>WO_NO</u>
104-022	104-021	01/17/2017	335.00		BARONNE	GEN PERSHING	PSLS	201700021801
104-023	104-022	01/17/2017	275.00		GEN PERSHING	CARONDELET	PSLS	201700021801
104-024	104-022	01/17/2017	35.00		BARONNE	GEN PERSHING	PSLS	201700021801
104-025	104-024	01/17/2017	265.00		GEN PERSHING	CARONDELET	PSLS	201700021801
104-026	104-024	01/17/2017	324.00		BARONNE	NAPOLEON AV	PSLS	201700021801
104-027	104-026	01/17/2017	265.00		NAPOLEON AV	CARONDELET	PSLS	201700021801
104-028	104-021	01/18/2017	355.00		BARONNE	MARENGO	PSLS	201700021801
104-029	104-028	01/18/2017	285.00		MARENGO	CARONDELET	PSLS	201700021801
104-030	104-021	01/18/2017	359.00		MILAN	CARONDELET	PSLS	201700021801
104-031	104-030	01/18/2017	355.00		CARONDELET	MARENGO	PSLS	201700021801
104-032	104-031	01/18/2017	260.00		MARENGO	ST CHARLES AV	PSLS	201700021801
104-033	104-030	01/18/2017	333.00		CARONDELET	GEN PERSHING	PSLS	201700021801
104-034	104-033	01/20/2017	275.00		GEN PERSHING	ST CHARLES AV	PSLS	201700021801
104-035	104-033	01/20/2017	38.00		CARONDELET	GEN PERSHING	PSLS	201700021801
104-036	104-035	01/20/2017	230.00		GEN PERSHING	ST CHARLES AV	PSLS	201700021801
104-037	104-035	01/20/2017	325.00		CARONDELET	NAPOLEON AV	PSLS	201700021801
104-038	104-037	01/20/2017	270.00		NAPOLEON AV	ST CHARLES AV	PSLS	201700021801
104-039	104-030	01/20/2017	344.00		MILAN	ST CHARLES AV	PSLS	201700021801
104-040	104-039	01/10/2017	240.00		ST CHARLES AV	PALM TERRACE	PSLS	201700021801
104-041	104-039	01/09/2017	370.00		ST CHARLES AV	GEN PERSHING	PSLS	201700021801
104-042	104-041	01/09/2017	300.00		ST CHARLES AV	NAPOLEON AV	PSLS	201700021801
104-043	104-039	01/09/2017	84.00		MILAN	ST CHARLES AV	PSLS	201700021801
104-044	104-043	01/12/2017	356.00		ST CHARLES AV	MARENGO	PSLS	201700021801
104-045	104-044	01/12/2017	215.00		MARENGO	PITT	PSLS	201700021801
104-046	104-045	01/12/2017	281.00		PITT	CONSTANTINOPL	PSLS	201700021801
104-047	104-043	01/16/2017	350.00		ST CHARLES AV	GEN PERSHING	PSLS	201700021801
104-048	104-047	01/11/2017	170.00		GEN PERSHING	PITT	PSLS	201700021801
104-049	104-047	01/16/2017	27.00		ST CHARLES AV	GEN PERSHING	PSLS	201700021801
104-052	104-043	01/16/2017	218.00		MILAN	PITT	PSLS	201700021801
104-053	104-052	01/16/2017	300.00		PITT	MARENGO	PSLS	201700021801
104-054	104-052	01/20/2017	353.00		PITT	GEN PERSHING	PSLS	201700021801
104-055	104-054	01/20/2017	285.00		PITT	NAPOLEON AV	PSLS	201700021801
104-056	104-052	01/11/2017	35.00		MILAN	PITT	PSLS	201700021801
104-057	104-056	01/20/2017	360.00		PITT	MARENGO	PSLS	201700021801
104-058	104-057	01/09/2017	260.00		PITT	CONSTANTINOPL	PSLS	201700021801
104-059	104-056	01/09/2017	353.00		PITT	GEN PERSHING	PSLS	201700021801
104-060	104-059	01/09/2017	330.00		PITT	NAPOLEON AV	PSLS	201700021801
104-061	104-060	01/09/2017	170.00		NAPOLEON AV	PRYTANIA	PSLS	201700021801
104-062	105-008	01/09/2017	292.00		CONSTANTINOPLE	BARONNE	PSLS	201700021801

<u>STRUCT 1</u>	<u>STRUCT 2</u>	<u>COMPDATE</u>	<u>LENGTH</u>	<u>ADDRESS</u>	<u>STREET</u>	<u>CROSS STREET</u>	<u>ACTIVITY</u>	<u>WO_NO</u>
104-063	105-009	01/10/2017	260.00		MARENGO	BARONNE	PSLS	201700021801
104-064	105-037	01/09/2017	275.00		GEN PERSHING	BARONNE	PSLS	201700021801
104-065	105-038	01/10/2017	268.00		GEN PERSHING	BARONNE	PSLS	201700021801
104-066	105-039	01/10/2017	273.00		NAPOLEON AV	BARONNE	PSLS	201700021801
105-001	106-026	07/07/2017	335.00		GEN TAYLOR	LOYOLA AV	PSLS	201700870401
105-002	105-001	07/18/2017	329.00		LOYOLA AV	MARENGO	PSLS	201700870401
105-003	105-001	07/07/2017	355.00		GEN TAYLOR	S SARATOGA	PSLS	201700870401
105-004	105-003	07/07/2017	370.00		S SARATOGA	MARENGO	PSLS	201700870401
105-005	105-003	07/07/2017	355.00		GEN TAYLOR	DANNEEL	PSLS	201700870401
105-006	105-005	07/07/2017	130.00		DANNEEL	CONSTANTINOPL	PSLS	201700870401
105-007	105-006	07/07/2017	289.00		DANNEEL	MARENGO	PSLS	201700870401
105-008	105-006	07/07/2017	355.00		CONSTANTINOPL	DRYADES	PSLS	201700870401
105-009	105-008	07/10/2017	360.00		DRYADES	MARENGO	PSLS	201700870401
105-010	105-005	07/10/2017	365.00		GEN TAYLOR	DRYADES	PSLS	201700870401
105-011	105-010	07/10/2017	125.00		DRYADES	CONSTANTINOPL	PSLS	201700870401
105-012	106-044	07/10/2017	330.00		MARENGO	LOYOLA AV	PSLS	201700870401
105-013	105-012	07/10/2017	352.00		MARENGO	S SARATOGA	PSLS	201700870401
105-014	105-013	07/10/2017	359.00		MARENGO	DANNEEL	PSLS	201700870401
105-015	105-014	07/10/2017	280.00		MARENGO	DRYADES	PSLS	201700870401
105-016	106-020	07/11/2017	330.00		MILAN	LOYOLA AV	PSLS	201700870401
105-017	105-016	07/11/2017	291.00		LOYOLA AV	GEN PERSHING	PSLS	201700870401
105-018	105-016	07/11/2017	295.00		LOYOLA AV	MARENGO	PSLS	201700870401
105-019	105-016	07/11/2017	353.00		MILAN	S SARATOGA	PSLS	201700870401
105-020	105-019	07/11/2017	317.00		S SARATOGA	MARENGO	PSLS	201700870401
105-021	105-019	07/11/2017	331.00		S SARATOGA	GEN PERSHING	PSLS	201700870401
105-022	105-021	07/11/2017	275.00		GEN PERSHING	DANNEEL	PSLS	201700870401
105-023	105-021	07/12/2017	41.00		S SARATOGA	GEN PERSHING	PSLS	201700870401
105-024	105-023	07/12/2017	280.00		GEN PERSHING	DANNEEL	PSLS	201700870401
105-025	105-023	07/12/2017	320.00		S SARATOGA	NAPOLEON AV	PSLS	201700870401
105-026	105-025	07/12/2017	280.00		NAPOLEON AV	DANNEEL	PSLS	201700870401
105-027	105-019	07/12/2017	357.00		MILAN	DANNEEL	PSLS	201700870401
105-028	105-027	07/12/2017	330.00		DANNEEL	GEN PERSHING	PSLS	201700870401
105-029	105-028	07/12/2017	260.00		GEN PERSHING	DRYADES	PSLS	201700870401
105-030	105-027	07/12/2017	310.00		DANNEEL	MARENGO	PSLS	201700870401
105-031	105-028	07/12/2017	40.00		DANNEEL	GEN PERSHING	PSLS	201700870401
105-032	105-031	07/13/2017	325.00		DANNEEL	NAPOLEON AV	PSLS	201700870401
105-033	105-032	07/13/2017	260.00		NAPOLEON AV	DRYADES	PSLS	201700870401
105-034	105-031	07/13/2017	290.00		GEN PERSHING	DRYADES	PSLS	201700870401
105-035	105-027	07/18/2017	357.00		MILAN	DRYADES	PSLS	201700870401

<u>STRUCT 1</u>	<u>STRUCT 2</u>	<u>COMPDATE</u>	<u>LENGTH</u>	<u>ADDRESS</u>	<u>STREET</u>	<u>CROSS STREET</u>	<u>ACTIVITY</u>	<u>WO_NO</u>
105-036	105-035	07/13/2017	295.00		DRYADES	MARENGO	PSLS	201700870401
105-037	105-035	07/13/2017	330.00		DRYADES	GEN PERSHING	PSLS	201700870401
105-038	105-037	07/13/2017	40.00		DRYADES	GEN PERSHING	PSLS	201700870401
105-039	105-038	07/13/2017	325.00		DRYADES	NAPOLEON AV	PSLS	201700870401
105-040	106-022	07/13/2017	330.00		GEN PERSHING	LOYOLA AV	PSLS	201700870401
105-041	105-040	07/14/2017	265.00		GEN PERSHING	S SARATOGA	PSLS	201700870401
105-042	106-023	07/14/2017	330.00		GEN PERSHING	LOYOLA AV	PSLS	201700870401
105-043	105-042	07/19/2017	233.00		LOYOLA AV	NAPOLEON AV	PSLS	201700870401
105-044	105-042	07/14/2017	270.00		GEN PERSHING	S SARATOGA	PSLS	201700870401
105-045	106-024	07/14/2017	255.00		NAPOLEON AV	LOYOLA AV	PSLS	201700870401
106-001	107-002	07/14/2017	337.00		MARENGO	S ROBERTSON	PSLS	201700870401
106-002	106-001	07/14/2017	210.00		S ROBERTSON	GEN TAYLOR	PSLS	201700870401
106-003	106-002	07/14/2017	290.00		GEN TAYLOR	MAGNOLIA	PSLS	201700870401
106-004	106-002	07/14/2017	290.00		GEN TAYLOR	FRERET	PSLS	201700870401
106-005	106-001	08/23/2016	355.00		S ROBERTSON	MILAN	TV	DCGCTV,
106-006	106-005	07/17/2017	270.00		MILAN	FRERET	PSLS	201700870401
106-007	106-001	07/17/2017	346.00		MARENGO	FRERET	PSLS	201700870401
106-008	106-007	07/17/2017	355.00		FRERET	MILAN	PSLS	201700870401
106-009	106-008	07/17/2017	295.00		MILAN	LASALLE	PSLS	201700870401
106-010	106-007	07/17/2017	257.00		FRERET	GEN TAYLOR	PSLS	201700870401
106-011	106-010	07/17/2017	33.00		FRERET	GEN TAYLOR	PSLS	201700870401
106-012	106-010	07/18/2017	290.00		GEN TAYLOR	LASALLE	PSLS	201700870401
106-013	106-007	07/18/2017	352.00		MARENGO	LASALLE	PSLS	201700870401
106-014	106-013	07/18/2017	355.00		LASALLE	MILAN	PSLS	201700870401
106-015	106-014	07/18/2017	283.00		MILAN	S LIBERTY	PSLS	201700870401
106-016	106-013	08/22/2017	305.00		LASALLE	GEN TAYLOR	PSLS	201701029201
106-017	106-016	08/22/2017	290.00		GEN TAYLOR	S LIBERTY	PSLS	201701029201
106-018	106-013	08/22/2017	345.00		MARENGO	S LIBERTY	PSLS	201701029201
106-019	106-018	08/22/2017	355.00		S LIBERTY	MILAN	PSLS	201701029201
106-020	106-019	08/22/2017	25.00		MILAN	S LIBERTY	PSLS	201701029201
106-021	106-020	08/22/2017	290.00		S LIBERTY	MARENGO	PSLS	201701029201
106-022	106-020	08/22/2017	333.00		S LIBERTY	GEN PERSHING	PSLS	201701029201
106-023	106-022	08/22/2017	40.00		S LIBERTY	GEN PERSHING	PSLS	201701029201
106-024	106-023	08/22/2017	325.00		S LIBERTY	NAPOLEON AV	PSLS	201701029201
106-025	106-018	08/22/2017	350.00		S LIBERTY	GEN TAYLOR	PSLS	201701029201
106-026	106-025	08/22/2017	25.00		GEN TAYLOR	S LIBERTY	PSLS	201701029201
106-027	106-026	08/22/2017	275.00		S LIBERTY	MARENGO	PSLS	201701029201
106-028	107-032	08/22/2017	340.00		GEN PERSHING	S ROBERTSON	PSLS	201701029201
106-029	106-028	08/22/2017	340.00		S ROBERTSON	NAPOLEON AV	PSLS	201701029201

<u>STRUCT 1</u>	<u>STRUCT 2</u>	<u>COMPDATE</u>	<u>LENGTH</u>	<u>ADDRESS</u>	<u>STREET</u>	<u>CROSS STREET</u>	<u>ACTIVITY</u>	<u>WO_NO</u>
106-030	106-029	08/22/2017	227.00		NAPOLEON AV	MAGNOLIA	PSLS	201701029201
106-031	106-029	08/22/2017	280.00		NAPOLEON AV	FRERET	PSLS	201701029201
106-032	106-028	12/07/2014	295.00	2537	GEN PERSHING	S ROBERTSON	UNCHOKE	201402537202
106-033	106-028	08/22/2017	350.00		GEN PERSHING	FRERET	PSLS	201701029201
106-034	106-033	08/22/2017	330.00		FRERET	NAPOLEON AV	PSLS	201701029201
106-035	106-034	08/22/2017	280.00		NAPOLEON AV	LASALLE	PSLS	201701029201
106-036	106-033	08/22/2017	313.00		FRERET	MILAN	PSLS	201701029201
106-037	106-033	08/22/2017	352.00		GEN PERSHING	LASALLE	PSLS	201701029201
106-038	106-037	08/22/2017	340.00		LASALLE	NAPOLEON AV	PSLS	201701029201
106-039	106-038	08/22/2017	240.00		NAPOLEON AV	S LIBERTY	PSLS	201701029201
106-040	106-037	08/22/2017	305.00		LASALLE	MILAN	PSLS	201701029201
106-041	106-037	08/22/2017	345.00		GEN PERSHING	S LIBERTY	PSLS	201701029201
106-042	106-041	08/22/2017	300.00		S LIBERTY	NAPOLEON AV	PSLS	201701029201
106-043	106-041	08/22/2017	290.00		S LIBERTY	MILAN	PSLS	201701029201
106-044	106-018	08/22/2017	25.00		MARENGO	S LIBERTY	PSLS	201701029201
106-045	107-003	08/23/2016	285.00		MILAN	S ROBERTSON	TV	DCGCTV,
107-001	107-PS14	08/22/2017	60.00		MARENGO	CLARA	PSLS	201701029201
107-002	107-001	08/22/2017	260.00		MARENGO	MAGNOLIA	PSLS	201701029201
107-003	107-002	08/22/2017	355.00		MAGNOLIA	MILAN	PSLS	201701029201
107-004	107-PS14	08/22/2017	40.00		CLARA	MARENGO	PSLS	201701029201
107-005	107-004	08/22/2017	80.00		CLARA	MARENGO	PSLS	201701029201
107-005	107-PS14	08/22/2017	80.00		MARENGO	CLARA	PSLS	201701029201
107-006	107-005	08/22/2017	340.00		CLARA	MILAN	PSLS	201701029201
107-007	107-006	08/22/2017	15.00		MILAN	CLARA	PSLS	201701029201
107-008	107-007	08/25/2016	280.00		MILAN	MAGNOLIA	TV	DCGCTV,
107-009	107-006	08/22/2017	325.00		MILAN	WILLOW	PSLS	201701029201
107-010	107-009	09/06/2016	308.00		WILLOW	GEN TAYLOR	TV	DCGCTV,
107-011	107-009	09/06/2016	295.00		WILLOW	GEN PERSHING	TV	DCGCTV,
107-013	107-012	08/22/2017	270.00		WILLOW	GEN PERSHING	PSLS	201701029201
107-014	107-012	08/22/2017	405.00		WILLOW	GEN TAYLOR	PSLS	201701029201
107-015	107-014	08/22/2017	275.00		GEN TAYLOR	S CLAIBORNE AV	PSLS	201701029201
107-016	107-014	08/22/2017	22.00		WILLOW	GEN TAYLOR	PSLS	201701029201
107-017	107-016	08/22/2017	286.00		GEN TAYLOR	S CLAIBORNE AV	PSLS	201701029201
107-018	107-012	08/22/2017	323.00		MILAN	S CLAIBORNE AV	PSLS	201701029201
107-019	107-018	08/22/2017	278.00		S CLAIBORNE AV	GEN TAYLOR	PSLS	201701029201
107-020	107-019	08/22/2017	15.00		S CLAIBORNE AV	GEN TAYLOR	PSLS	201701029201
107-021	107-020	08/22/2017	20.00		S CLAIBORNE AV	GEN TAYLOR	PSLS	201701029201
107-022	107-021	08/22/2017	35.00		S CLAIBORNE AV	GEN TAYLOR	PSLS	201701029201
107-023	107-022	08/22/2017	25.00		S CLAIBORNE AV	GEN TAYLOR	PSLS	201701029201



<u>STRUCT 1</u>	<u>STRUCT 2</u>	<u>COMPDATE</u>	<u>LENGTH</u>	<u>ADDRESS</u>	<u>STREET</u>	<u>CROSS STREET</u>	<u>ACTIVITY</u>	<u>WO_NO</u>
107-024	107-023	08/22/2017	20.00		S CLAIBORNE AV	GEN TAYLOR	PSLS	201701029201
107-025	107-018	08/22/2017	50.00		S CLAIBORNE AV	MILAN	PSLS	201701029201
107-026	107-025	08/22/2017	8.00		S CLAIBORNE AV	MILAN	PSLS	201701029201
107-027	107-026	08/22/2017	18.00		S CLAIBORNE AV	MILAN	PSLS	201701029201
107-028	107-027	08/22/2017	10.00		S CLAIBORNE AV	MILAN	PSLS	201701029201
107-029	107-028	08/22/2017	207.00		S CLAIBORNE AV	GEN PERSHING	PSLS	201701029201
107-031	107-030	03/16/2017	343.00		GEN PERSHING	MAGNOLIA	PSLS	201700337201
107-032	107-031	03/24/2017	18.00		GEN PERSHING	MAGNOLIA	PSLS	201700337201
107-033	107-032	03/16/2017	305.00		MAGNOLIA	MILAN	PSLS	201700337201
107-034	107-032	03/16/2017	290.00		MAGNOLIA	NAPOLEON AV	PSLS	201700337201
107-035	107-030	03/16/2017	345.00		CLARA	NAPOLEON AV	PSLS	201700337201
107-036	107-035	03/16/2017	30.00		NAPOLEON AV	CLARA	PSLS	201700337201
107-037	107-036	03/17/2017	310.00		NAPOLEON AV	WILLOW	PSLS	201700337201
107-038	107-037	03/17/2017	40.00		NAPOLEON AV	WILLOW	PSLS	201700337201
107-040	107-039	03/17/2017	274.00		S CLAIBORNE AV	GEN PERSHING	PSLS	201700337201
107-041	107-038	03/17/2017	308.00		WILLOW	GEN PERSHING	PSLS	201700337201
107-042	107-041	03/17/2017	265.00		GEN PERSHING	S CLAIBORNE AV	PSLS	201700337201
107-043	107-037	03/17/2017	305.00		WILLOW	GEN PERSHING	PSLS	201700337201
107-044	107-043	03/20/2017	276.00		GEN PERSHING	CLARA	PSLS	201700337201
107-045	107-030	03/20/2017	320.00		GEN PERSHING	WILLOW	PSLS	201700337201
107-046	107-045	03/20/2017	20.00		WILLOW	GEN PERSHING	PSLS	201700337201
107-047	107-046	03/20/2017	275.00		GEN PERSHING	CLARA	PSLS	201700337201
107-048	107-045	03/27/2017	40.00		GEN PERSHING	WILLOW	PSLS	201700337201
107-049	107-048	03/20/2017	20.00		WILLOW	GEN PERSHING	PSLS	201700337201
107-050	107-049	03/20/2017	270.00		GEN PERSHING	S CLAIBORNE AV	PSLS	201700337201
107-051	107-048	03/20/2017	315.00		GEN PERSHING	S CLAIBORNE AV	PSLS	201700337201
107-052	107-036	03/20/2017	311.00		NAPOLEON AV	MAGNOLIA	PSLS	201700337201
107-053	107-061	03/20/2017	25.00		CLARA	GEN TAYLOR	PSLS	201700337201
107-054	107-061	03/21/2017	30.00		CLARA	GEN TAYLOR	PSLS	201700337201
107-055	116-064	03/21/2017	235.00		CLARA	GEN TAYLOR	PSLS	201700337201
107-056	107-055	03/21/2017	280.00		GEN TAYLOR	WILLOW	PSLS	201700337201
107-057	116-071	03/21/2017	215.00		CLARA	GEN TAYLOR	PSLS	201700337201
107-058	107-057	03/21/2017	60.00		GEN TAYLOR	MAGNOLIA	PSLS	201700337201
107-059	107-058	03/21/2017	20.00		GEN TAYLOR	MAGNOLIA	PSLS	201700337201
107-060	107-059	03/21/2017	205.00		GEN TAYLOR	MAGNOLIA	PSLS	201700337201
107-061	116-066	03/21/2017	211.00		CLARA	GEN TAYLOR	PSLS	201700337201
107-062	107-053	03/21/2017	18.00		GEN TAYLOR	CLARA	PSLS	201700337201
107-BP037	107-053	03/24/2017	55.00		CLARA	MARENGO	PSLS	201700337201
107-SPS14	107-BP037	07/17/2019	10.00		CLARA	MARENGO	PSLS	201900992301

<u>STRUCT 1</u>	<u>STRUCT 2</u>	<u>COMPDATE</u>	<u>LENGTH</u>	<u>ADDRESS</u>	<u>STREET</u>	<u>CROSS STREET</u>	<u>ACTIVITY</u>	<u>WO_NO</u>
108-001	107-051	03/24/2017	180.00		GEN PERSHING	S CLAIBORNE AV	PSLS	201700337201
108-002	108-001	03/22/2017	340.00		S CLAIBORNE AV	NAPOLEON AV	PSLS	201700337201
108-003	108-002	03/22/2017	305.00		NAPOLEON AV	S DERBIGNY	PSLS	201700337201
108-005	108-004	03/22/2017	190.00		NAPOLEON AV	S ROMAN	PSLS	201700337201
108-006	108-001	03/27/2017	295.00		S CLAIBORNE AV	MILAN	PSLS	201700337201
108-007	108-001	03/22/2017	310.00		GEN PERSHING	S DERBIGNY	PSLS	201700337201
108-008	108-007	03/22/2017	295.00		S DERBIGNY	NAPOLEON AV	PSLS	201700337201
108-009	108-007	03/22/2017	18.00		S DERBIGNY	GEN PERSHING	PSLS	201700337201
108-010	108-009	03/22/2017	275.00		GEN PERSHING	S CLAIBORNE AV	PSLS	201700337201
108-011	108-009	03/23/2017	270.00		GEN PERSHING	S ROMAN	PSLS	201700337201
108-012	108-007	03/23/2017	325.00		GEN PERSHING	S ROMAN	PSLS	201700337201
108-013	108-012	03/27/2017	295.00		S ROMAN	NAPOLEON AV	PSLS	201700337201
108-014	108-012	05/11/2015	352.00	3240	TOLEDANO	S ROMAN	SR	201500902402
108-015	108-009	03/23/2017	338.00		S DERBIGNY	MILAN	PSLS	201700337201
108-015	108-014	03/23/2017	328.00		MILAN	S DERBIGNY	PSLS	201700337201
108-016	108-015	03/23/2017	298.00		S DERBIGNY	GEN TAYLOR	PSLS	201700337201
108-017	108-016	03/24/2017	255.00		GEN TAYLOR	S CLAIBORNE AV	PSLS	201700337201
108-018	108-015	12/08/2014	304.00	3011	MILAN	S CLAIBORNE AV	UNCHOKE	201402542101
108-019	108-018	03/24/2017	307.00		S CLAIBORNE AV	GEN TAYLOR	PSLS	201700337201
108-020	108-014	03/24/2017	265.00		MILAN	S PRIEUR	PSLS	201700337201
108-023	108-021	03/24/2017	225.00		GEN TAYLOR	S DERBIGNY	PSLS	201700337201
108-024	108-021	03/24/2017	19.00		S ROMAN	GEN TAYLOR	PSLS	201700337201
108-025	108-024	03/24/2017	330.00		GEN TAYLOR	S PRIEUR	PSLS	201700337201
108-026	108-025	03/29/2017	350.00		S PRIEUR	DELACHAISE	PSLS	201700454301
108-027	108-026	03/29/2017	270.00		DELACHAISE	S JOHNSON	PSLS	201700454301
108-029	108-028	03/29/2017	285.00		DELACHAISE	S PRIEUR	PSLS	201700454301
108-030	108-028	04/06/2017	325.00		DELACHAISE	S DERBIGNY	PSLS	201700454301
108-031	108-030	03/29/2017	330.00		DELACHAISE	S CLAIBORNE AV	PSLS	201700454301
108-032	108-016	03/29/2017	25.00		S DERBIGNY	GEN TAYLOR	PSLS	201700454301
108-032	108-024	03/30/2017	331.00		GEN TAYLOR	S DERBIGNY	PSLS	201700454301
108-033	108-032	03/30/2017	335.00		S DERBIGNY	DELACHAISE	PSLS	201700454301
108-034	108-032	03/30/2017	310.00		GEN TAYLOR	S CLAIBORNE AV	PSLS	201700454301
108-035	108-034	03/20/2017	365.00		S CLAIBORNE AV	DELACHAISE	PSLS	201700454301
108-036	131-044	03/30/2017	301.00		S CLAIBORNE AV	DELACHAISE	PSLS	201700454301
108-037	108-012	03/29/2017	326.00		GEN PERSHING	S PRIEUR	PSLS	201700454301
108-038	108-037	03/29/2017	295.00		S PRIEUR	NAPOLEON AV	PSLS	201700454301
108-040	108-039	03/30/2017	265.00		GEN PERSHING	S ROMAN	PSLS	201700454301
108-045	109-002	04/03/2017	325.00		NAPOLEON AV	S PRIEUR	PSLS	201700454301
108-046	108-045	04/03/2017	265.00		NAPOLEON AV	S ROMAN	PSLS	201700454301

<u>STRUCT 1</u>	<u>STRUCT 2</u>	<u>COMPDATE</u>	<u>LENGTH</u>	<u>ADDRESS</u>	<u>STREET</u>	<u>CROSS STREET</u>	<u>ACTIVITY</u>	<u>WO_NO</u>
109-001	108-037	04/03/2017	327.00		GEN PERSHING	S JOHNSON	PSLS	201700454301
109-002	109-001	03/30/2017	340.00		S JOHNSON	NAPOLEON AV	PSLS	201700454301
109-003	109-002	03/30/2017	68.00		S JOHNSON	NAPOLEON AV	PSLS	201700454301
109-004	109-002	03/30/2017	185.00		NAPOLEON AV	S GALVEZ	PSLS	201700454301
109-005	109-001	03/30/2017	240.00		GEN PERSHING	S GALVEZ	PSLS	201700454301
109-006	109-005	03/30/2017	294.00		S GALVEZ	NAPOLEON AV	PSLS	201700454301
109-007	109-001	04/19/2017	353.00		S JOHNSON	MILAN	PSLS	201700454301
109-009	109-005	03/31/2017	90.00		GEN PERSHING	S GALVEZ	PSLS	201700454301
109-010	109-009	03/31/2017	339.00		S GALVEZ	NAPOLEON AV	PSLS	201700454301
109-011	109-010	03/31/2017	288.00		NAPOLEON AV	S MIRO	PSLS	201700454301
109-016	109-013	04/03/2017	25.00		S GALVEZ	GEN TAYLOR	PSLS	201700454301
109-017	109-016	04/03/2017	246.00		GEN TAYLOR	S MIRO	PSLS	201700454301
109-019	109-018	04/19/2017	30.00		DELACHAISE	S GALVEZ	PSLS	201700454301
109-020	109-018	04/03/2017	300.00		DELACHAISE	S MIRO	PSLS	201700454301
109-021	109-020	04/03/2017	294.00		S MIRO	GEN TAYLOR	PSLS	201700454301
109-022	109-021	04/03/2017	262.00		GEN TAYLOR	S TONTI	PSLS	201700454301
109-023	109-020	04/04/2017	321.00		DELACHAISE	S TONTI	PSLS	201700454301
109-024	109-023	04/04/2017	278.00		S TONTI	GEN TAYLOR	PSLS	201700454301
109-025	109-024	04/04/2017	267.00		GEN TAYLOR	S ROCHEBLAVE	PSLS	201700454301
109-026	109-009	04/19/2017	285.00		GEN PERSHING	S MIRO	PSLS	201700454301
109-027	109-026	04/04/2017	296.00		S MIRO	NAPOLEON AV	PSLS	201700454301
109-028	109-026	04/04/2017	350.00		S MIRO	MILAN	PSLS	201700454301
109-029	109-028	04/04/2017	265.00		MILAN	S TONTI	PSLS	201700454301
109-030	109-028	04/15/2015	97.00	3611	GEN TAYLOR	S MIRO	SR	201500758701
109-033	109-026	04/05/2017	322.00		GEN PERSHING	S TONTI	PSLS	201700454301
109-034	109-033	04/05/2017	296.00		S TONTI	NAPOLEON AV	PSLS	201700454301
109-035	109-033	04/05/2017	349.00		S TONTI	MILAN	PSLS	201700454301
109-036	109-035	04/05/2017	265.00		MILAN	S ROCHEBLAVE	PSLS	201700454301
109-037	110-002	04/05/2017	270.00		NAPOLEON AV	S TONTI	PSLS	201700454301
109-038	108-025	04/05/2017	325.00		GEN TAYLOR	S JOHNSON	PSLS	201700454301
109-039	109-038	04/06/2017	253.00		GEN TAYLOR	S GALVEZ	PSLS	201700454301
109-040	109-043	04/06/2017	122.00		S JOHNSON	MILAN	PSLS	201700454301
109-041	109-038	04/06/2017	335.00		S JOHNSON	DELACHAISE	PSLS	201700454301
109-042	109-041	04/24/2017	205.00		DELACHAISE	S GALVEZ	PSLS	201700523401
109-043	109-038	04/24/2017	23.00		S JOHNSON	GEN TAYLOR	PSLS	201700523401
109-044	109-011	04/24/2017	268.00		NAPOLEON AV	S TONTI	PSLS	201700523401
110-001	109-033	04/24/2017	325.00		GEN PERSHING	S ROCHEBLAVE	PSLS	201700523401
110-002	110-001	04/24/2017	339.00		S ROCHEBLAVE	NAPOLEON AV	PSLS	201700523401
110-003	110-002	04/24/2017	287.00		NAPOLEON AV	S DORGENOIS	PSLS	201700523401

<u>STRUCT 1</u>	<u>STRUCT 2</u>	<u>COMPDATE</u>	<u>LENGTH</u>	<u>ADDRESS</u>	<u>STREET</u>	<u>CROSS STREET</u>	<u>ACTIVITY</u>	<u>WO_NO</u>
110-005	110-004	04/24/2017	225.00		GEN TAYLOR	S DORGENOIS	PSLS	201700523401
110-006	110-004	04/24/2017	20.00		S ROCHEBLAVE	GEN TAYLOR	PSLS	201700523401
110-007	110-006	04/25/2017	45.00		S ROCHEBLAVE	GEN TAYLOR	PSLS	201700523401
110-008	110-007	04/25/2017	295.00		GEN TAYLOR	S DORGENOIS	PSLS	201700523401
110-009	110-007	04/25/2017	235.00		S ROCHEBLAVE	DELACHAISE	PSLS	201700523401
110-010	110-009	04/25/2017	362.00		DELACHAISE	S DORGENOIS	PSLS	201700523401
110-012	110-010	03/23/2015	13.00	3934	LOUISIANA AV PK	S DORGENOIS	SR	201500617701
110-013	110-012	04/25/2017	24.00		S DORGENOIS	LOUISIANA AV PK	PSLS	201700523401
110-014	110-012	04/25/2017	55.00		DELACHAISE	S BROAD	PSLS	201700523401
110-015	110-014	04/25/2017	441.00		DELACHAISE	S BROAD	PSLS	201700523401
110-016	110-001	04/25/2017	355.00		GEN PERSHING	S DORGENOIS	PSLS	201700523401
110-017	110-016	04/26/2017	296.00		S DORGENOIS	NAPOLEON AV	PSLS	201700523401
110-018	110-016	04/26/2017	310.00		S DORGENOIS	GEN TAYLOR	PSLS	201700523401
110-019	110-018	04/26/2017	145.00		GEN TAYLOR	S BROAD	PSLS	201700523401
110-020	110-018	04/24/2017	30.00		S DORGENOIS	GEN TAYLOR	PSLS	201700523401
110-021	110-020	04/26/2017	231.00		GEN TAYLOR	S BROAD	PSLS	201700523401
110-022	110-021	04/26/2017	230.00		GEN TAYLOR	S BROAD	PSLS	201700523401
110-023	110-022	04/26/2017	146.00		S BROAD	DELACHAISE	PSLS	201700523401
110-024	110-016	04/26/2017	284.00		GEN PERSHING	S BROAD	PSLS	201700523401
110-025	110-024	04/27/2017	270.00		S BROAD	NAPOLEON AV	PSLS	201700523401
110-026	110-024	04/27/2017	248.00		S BROAD	GEN TAYLOR	PSLS	201700523401
110-027	099-036	04/27/2017	320.00		JENA	S ROCHEBLAVE	PSLS	201700523401
110-028	110-027	04/27/2017	336.00		S ROCHEBLAVE	NAPOLEON AV	PSLS	201700523401
110-029	110-028	04/27/2017	339.00		NAPOLEON AV	S BROAD	PSLS	201700523401
110-030	110-027	04/27/2017	334.00		JENA	S GAYOSO	PSLS	201700523401
110-031	110-027	04/23/2017	348.00		S ROCHEBLAVE	CADIZ	PSLS	201700523401
110-032	110-031	04/23/2017	66.00		S ROCHEBLAVE	CADIZ	PSLS	201700523401
110-033	110-031	04/23/2017	165.00		CADIZ	S GAYOSO	PSLS	201700523401
110-034	109-023	04/23/2017	291.00		DELACHAISE	S ROCHEBLAVE	PSLS	201700523401
111-001	112-059	04/23/2017	301.00		PENISTON	TCHOUPITOULAS	PSLS	201700523401
111-002	111-001	04/23/2017	245.00		TCHOUPITOULAS	GEN TAYLOR	PSLS	201700523401
111-003	111-001	04/23/2017	228.00		TCHOUPITOULAS	AMELIA	PSLS	201700523401
111-004	112-060	04/23/2017	340.00		AMELIA	TCHOUPITOULAS	PSLS	201700523401
111-005	111-004	04/23/2017	297.00		TCHOUPITOULAS	ANTONINE	PSLS	201700523401
111-006	112-025	04/23/2017	61.00		FOUCHER	TCHOUPITOULAS	PSLS	201700523401
111-008	112-029	04/23/2017	521.00		ALINE	TCHOUPITOULAS	PSLS	201700523401
111-009	111-008	04/23/2017	19.00		ALINE	TCHOUPITOULAS	PSLS	201700523401
111-011	111-008	04/23/2017	288.00		TCHOUPITOULAS	DELACHAISE	PSLS	201700523401
111-012	112-031	04/23/2017	561.00		DELACHAISE	TCHOUPITOULAS	PSLS	201700523401

<u>STRUCT 1</u>	<u>STRUCT 2</u>	<u>COMPDATE</u>	<u>LENGTH</u>	<u>ADDRESS</u>	<u>STREET</u>	<u>CROSS STREET</u>	<u>ACTIVITY</u>	<u>WO_NO</u>
111-013	117-003	04/23/2017	70.00		CHIPPEWA	LOUISIANA AV PK	PSLS	201700523401
111-014	111-008	04/24/2017	24.00		TCHOUPITOULAS	ALINE	PSLS	201700523401
111-015	111-014	04/24/2017	227.00		TCHOUPITOULAS	FOUCHER	PSLS	201700523401
112-001	113-029	04/23/2017	380.00		ALINE	MAGAZINE	PSLS	201700523401
112-002	112-001	04/23/2017	305.00		MAGAZINE	FOUCHER	PSLS	201700523401
112-002	113-030	04/24/2017	385.00		FOUCHER	MAGAZINE	PSLS	201700523401
112-003	112-002	04/24/2017	320.00		MAGAZINE	ANTONINE	PSLS	201700523401
112-004	112-003	04/24/2017	275.00		ANTONINE	CONSTANCE	PSLS	201700523401
112-005	112-002	04/24/2017	305.00		FOUCHER	CONSTANCE	PSLS	201700523401
112-006	112-001	04/24/2017	217.00		MAGAZINE	DELACHAISE	PSLS	201700523401
112-007	112-006	04/24/2017	265.00		DELACHAISE	CONSTANCE	PSLS	201700523401
112-008	112-001	04/24/2017	340.00		ALINE	CONSTANCE	PSLS	201700523401
112-009	112-008	09/11/2017	190.00		CONSTANCE	DELACHAISE	PSLS	201701123001
112-010	112-008	09/11/2017	315.00		CONSTANCE	FOUCHER	PSLS	201701123001
112-011	112-010	09/11/2017	250.00		CONSTANCE	ANTONINE	PSLS	201701123001
112-012	112-008	09/14/2017	45.00		ALINE	CONSTANCE	PSLS	201701123001
112-013	112-012	09/11/2017	251.00		CONSTANCE	DELACHAISE	PSLS	201701123001
112-014	112-013	09/11/2017	320.00		CONSTANCE	LOUISIANA AV PK	PSLS	201701123001
112-015	112-013	09/11/2017	292.00		DELACHAISE	LAUREL	PSLS	201701123001
112-016	112-012	09/07/2017	312.00		CONSTANCE	FOUCHER	PSLS	201701123001
112-017	112-016	09/07/2017	310.00		CONSTANCE	ANTONINE	PSLS	201701123001
112-018	112-017	09/07/2017	289.00		ANTONINE	LAUREL	PSLS	201701123001
112-019	112-016	09/07/2017	350.00		FOUCHER	LAUREL	PSLS	201701123001
112-019	112-026	09/14/2017	315.00		LAUREL	FOUCHER	PSLS	201701123001
112-020	112-019	09/07/2017	310.00		LAUREL	ANTONINE	PSLS	201701123001
112-021	112-020	09/07/2017	275.00		ANTONINE	ANNUNCIATION	PSLS	201701123001
112-022	112-019	09/07/2017	346.00		FOUCHER	ANNUNCIATION	PSLS	201701123001
112-023	112-022	09/08/2017	305.00		ANNUNCIATION	ANTONINE	PSLS	201701123001
112-024	112-023	09/08/2017	320.00		ANTONINE	TCHOUPITOULAS	PSLS	201701123001
112-025	112-022	09/07/2017	383.00		FOUCHER	TCHOUPITOULAS	PSLS	201701123001
112-026	112-012	09/07/2017	350.00		ALINE	LAUREL	PSLS	201701123001
112-027	112-026	09/07/2017	280.00		LAUREL	DELACHAISE	PSLS	201701123001
112-028	112-027	09/07/2017	295.00		DELACHAISE	ANNUNCIATION	PSLS	201701123001
112-029	112-026	09/07/2017	344.00		ALINE	ANNUNCIATION	PSLS	201701123001
112-030	112-029	09/08/2017	280.00		ANNUNCIATION	FOUCHER	PSLS	201701123001
112-031	112-029	09/08/2017	295.00		ANNUNCIATION	DELACHAISE	PSLS	201701123001
112-032	118-016	09/08/2017	355.00		ANNUNCIATION	LOUISIANA AV PK	PSLS	201701123001
112-033	112-032	09/08/2017	430.00		LOUISIANA AV PK	CHIPPEWA	PSLS	201701123001
112-035	112-034	09/08/2017	305.00		LOUISIANA AV PK	CONSTANCE	PSLS	201701123001

<u>STRUCT 1</u>	<u>STRUCT 2</u>	<u>COMPDATE</u>	<u>LENGTH</u>	<u>ADDRESS</u>	<u>STREET</u>	<u>CROSS STREET</u>	<u>ACTIVITY</u>	<u>WO_NO</u>
112-036	112-034	09/08/2017	65.00		MAGAZINE	LOUISIANA AV PK	PSLS	201701123001
112-037	112-036	09/10/2017	325.00		MAGAZINE	DELACHAISE	PSLS	201701123001
112-038	118-014	09/10/2017	363.00		CONSTANCE	LOUISIANA AV PK	PSLS	201701123001
112-039	112-036	09/10/2017	370.00		LOUISIANA AV PK	CONSTANCE	PSLS	201701123001
112-039	112-038	09/10/2017	66.00		CONSTANCE	LOUISIANA AV PK	PSLS	201701123001
112-040	112-039	09/10/2017	315.00		CONSTANCE	DELACHAISE	PSLS	201701123001
112-041	112-038	09/10/2017	368.00		LOUISIANA AV PK	LAUREL	PSLS	201701123001
112-041	118-015	09/11/2017	361.00		LAUREL	LOUISIANA AV PK	PSLS	201701123001
112-042	112-039	09/11/2017	366.00		LOUISIANA AV PK	LAUREL	PSLS	201701123001
112-042	112-041	09/11/2017	67.00		LAUREL	LOUISIANA AV PK	PSLS	201701123001
112-043	112-042	09/11/2017	315.00		LAUREL	DELACHAISE	PSLS	201701123001
112-044	112-041	09/11/2017	285.00		LOUISIANA AV PK	ANNUNCIATION	PSLS	201701123001
112-045	112-042	09/15/2017	360.00		LOUISIANA AV PK	ANNUNCIATION	PSLS	201701123001
112-046	112-045	09/11/2017	320.00		ANNUNCIATION	DELACHAISE	PSLS	201701123001
112-047	112-045	09/11/2017	405.00		LOUISIANA AV PK	CHIPPEWA	PSLS	201701123001
112-048	102-038	09/12/2017	275.00		MAGAZINE	PENISTON	PSLS	201701123001
112-048	113-053	09/12/2017	368.00		PENISTON	MAGAZINE	PSLS	201701123001
112-049	112-048	09/12/2017	300.00		PENISTON	CONSTANCE	PSLS	201701123001
112-050	112-048	09/12/2017	290.00		MAGAZINE	AMELIA	PSLS	201701123001
112-051	112-050	09/12/2017	180.00		MAGAZINE	ANTONINE	PSLS	201701123001
112-052	112-050	09/15/2017	290.00		AMELIA	CONSTANCE	PSLS	201701123001
112-053	102-046	09/12/2017	282.00		CONSTANCE	PENISTON	PSLS	201701123001
112-054	112-053	09/12/2017	283.00		CONSTANCE	AMELIA	PSLS	201701123001
112-055	112-054	09/12/2017	213.00		CONSTANCE	ANTONINE	PSLS	201701123001
112-056	102-049	09/12/2017	286.00		LAUREL	PENISTON	PSLS	201701123001
112-056	112-053	09/13/2017	358.00		PENISTON	LAUREL	PSLS	201701123001
112-057	112-054	09/13/2017	355.00		AMELIA	LAUREL	PSLS	201701123001
112-057	112-056	09/15/2017	286.00		LAUREL	AMELIA	PSLS	201701123001
112-058	112-057	09/15/2017	226.00		LAUREL	ANTONINE	PSLS	201701123001
112-059	102-051	09/13/2017	295.00		ANNUNCIATION	PENISTON	PSLS	201701123001
112-059	112-056	09/13/2017	295.00		PENISTON	ANNUNCIATION	PSLS	201701123001
112-060	112-057	09/13/2017	297.00		AMELIA	ANNUNCIATION	PSLS	201701123001
112-060	112-059	09/13/2017	285.00		ANNUNCIATION	AMELIA	PSLS	201701123001
112-061	112-060	09/14/2017	261.00		ANNUNCIATION	ANTONINE	PSLS	201701123001
112-062	102-043	09/14/2017	282.00		CONSTANCE	PENISTON	PSLS	201701123001
112-063	112-062	09/14/2017	283.00		CONSTANCE	AMELIA	PSLS	201701123001
112-064	112-063	09/14/2017	203.00		CONSTANCE	ANTONINE	PSLS	201701123001
113-001	114-018	09/14/2017	470.00		LOUISIANA AV	PRYTANIA	PSLS	201701123001
113-002	113-001	09/14/2017	375.00		PRYTANIA	DELACHAISE	PSLS	201701123001

<u>STRUCT 1</u>	<u>STRUCT 2</u>	<u>COMPDATE</u>	<u>LENGTH</u>	<u>ADDRESS</u>	<u>STREET</u>	<u>CROSS STREET</u>	<u>ACTIVITY</u>	<u>WO_NO</u>
113-002	114-020	09/14/2017	468.00		DELACHAISE	PRYTANIA	PSLS	201701123001
113-003	113-002	09/14/2017	95.00		PRYTANIA	FOUCHER	PSLS	201701123001
113-004	113-003	10/05/2017	30.00		PRYTANIA	FOUCHER	PSLS	201701278201
113-005	113-004	10/05/2017	290.00		PRYTANIA	FOUCHER	PSLS	201701278201
113-006	113-005	10/16/2017	400.00		FOUCHER	COLISEUM	PSLS	201701278201
113-007	113-005	10/05/2017	250.00		PRYTANIA	ANTONINE	PSLS	201701278201
113-008	113-002	10/05/2017	420.00		DELACHAISE	COLISEUM	PSLS	201701278201
113-009	113-001	10/06/2017	520.00		LOUISIANA AV	COLISEUM	PSLS	201701278201
113-010	113-009	10/16/2017	65.00		COLISEUM	LOUISIANA AV	PSLS	201701278201
113-011	113-009	10/06/2017	368.00		COLISEUM	DELACHAISE	PSLS	201701278201
113-012	113-011	10/06/2017	297.00		DELACHAISE	CHESTNUT	PSLS	201701278201
113-013	113-012	10/06/2017	355.00		DELACHAISE	CAMP	PSLS	201701278201
113-014	113-013	10/06/2017	306.00		DELACHAISE	MAGAZINE	PSLS	201701278201
113-015	113-009	10/06/2017	295.00		LOUISIANA AV	CHESTNUT	PSLS	201701278201
113-016	113-015	10/09/2017	300.00		CHESTNUT	DELACHAISE	PSLS	201701278201
113-017	113-015	10/09/2017	375.00		LOUISIANA AV	CAMP	PSLS	201701278201
113-018	113-017	10/09/2017	10.00		CAMP	LOUISIANA AV	PSLS	201701278201
113-019	113-018	10/09/2017	285.00		CAMP	DELACHAISE	PSLS	201701278201
113-020	113-018	10/09/2017	219.00		LOUISIANA AV	MAGAZINE	PSLS	201701278201
113-021	112-034	10/15/2017	385.00		LOUISIANA AV	CAMP	PSLS	201701278201
113-022	113-011	10/09/2017	145.00		COLISEUM	ALINE	PSLS	201701278201
113-023	113-022	10/09/2017	20.00		ALINE	COLISEUM	PSLS	201701278201
113-024	113-022	10/09/2017	290.00		ALINE	CHESTNUT	PSLS	201701278201
113-025	113-024	10/09/2017	310.00		CHESTNUT	FOUCHER	PSLS	201701278201
113-026	113-025	10/16/2017	280.00		FOUCHER	CAMP	PSLS	201701278201
113-027	113-025	10/10/2017	310.00		CHESTNUT	ANTONINE	PSLS	201701278201
113-028	113-027	10/10/2017	253.00		ANTONINE	CAMP	PSLS	201701278201
113-029	113-024	10/10/2017	360.00		ALINE	CAMP	PSLS	201701278201
113-030	113-029	10/10/2017	305.00		CAMP	FOUCHER	PSLS	201701278201
113-031	113-030	10/10/2017	313.00		CAMP	ANTONINE	PSLS	201701278201
113-032	113-031	10/10/2017	269.00		ANTONINE	MAGAZINE	PSLS	201701278201
113-033	113-023	10/16/2017	308.00		COLISEUM	FOUCHER	PSLS	201701278201
113-034	113-033	10/10/2017	204.00		FOUCHER	CHESTNUT	PSLS	201701278201
113-035	113-033	10/10/2017	305.00		COLISEUM	ANTONINE	PSLS	201701278201
113-036	113-035	10/11/2017	220.00		ANTONINE	CHESTNUT	PSLS	201701278201
113-037	114-019	10/11/2017	550.00		LOUISIANA AV	PRYTANIA	PSLS	201701278201
113-038	113-037	10/11/2017	370.00		LOUISIANA AV	COLISEUM	PSLS	201701278201
113-039	103-029	10/11/2017	265.00		PRYTANIA	PENISTON	PSLS	201701278201
113-040	113-039	10/11/2017	153.00		PENISTON	PERRIER	PSLS	201701278201

<u>STRUCT 1</u>	<u>STRUCT 2</u>	<u>COMPDATE</u>	<u>LENGTH</u>	<u>ADDRESS</u>	<u>STREET</u>	<u>CROSS STREET</u>	<u>ACTIVITY</u>	<u>WO_NO</u>
113-041	113-039	10/16/2017	268.00		PRYTANIA	AMELIA	PSLS	201701278201
113-042	113-041	10/11/2017	407.00		AMELIA	COLISEUM	PSLS	201701278201
113-043	113-041	10/11/2017	103.00		PRYTANIA	ANTONINE	PSLS	201701278201
113-044	113-043	10/11/2017	370.00		ANTONINE	COLISEUM	PSLS	201701278201
113-045	103-032	10/11/2017	268.00		PERRIER	PENISTON	PSLS	201701278201
113-046	113-045	10/12/2017	193.00		PERRIER	AMELIA	PSLS	201701278201
113-047	103-040	10/12/2017	270.00		COLISEUM	PENISTON	PSLS	201701278201
113-047	113-045	10/12/2017	255.00		PENISTON	COLISEUM	PSLS	201701278201
113-048	113-047	10/12/2017	280.00		COLISEUM	AMELIA	PSLS	201701278201
113-049	113-048	10/12/2017	225.00		AMELIA	CHESTNUT	PSLS	201701278201
113-050	103-041	10/12/2017	275.00		CHESTNUT	PENISTON	PSLS	201701278201
113-050	113-047	10/12/2017	300.00		PENISTON	CHESTNUT	PSLS	201701278201
113-051	113-050	10/12/2017	280.00		CHESTNUT	AMELIA	PSLS	201701278201
113-052	113-051	10/12/2017	285.00		AMELIA	CAMP	PSLS	201701278201
113-053	103-045	10/13/2017	278.00		CAMP	PENISTON	PSLS	201701278201
113-053	113-050	10/13/2017	380.00		PENISTON	CAMP	PSLS	201701278201
113-054	113-053	10/13/2017	283.00		CAMP	AMELIA	PSLS	201701278201
113-055	113-054	10/13/2017	148.00		CAMP	ANTONINE	PSLS	201701278201
113-056	113-054	10/13/2017	275.00		AMELIA	MAGAZINE	PSLS	201701278201
114-001	115-020	10/05/2015	360.00		LOUISIANA AV	BARONNE	TV	DCGCTV,
114-002	114-001	10/13/2017	64.00		BARONNE	LOUISIANA AV PK	PSLS	201701278201
114-003	114-002	10/13/2017	340.00		LOUISIANA AV	CARONDELET	PSLS	201701278201
114-004	114-003	10/14/2017	280.00		LOUISIANA AV	ST CHARLES AV	PSLS	201701278201
114-005	114-001	10/14/2017	374.00		BARONNE	DELACHAISE	PSLS	201701278201
114-006	114-005	10/14/2017	237.00		DELACHAISE	CARONDELET	PSLS	201701278201
114-007	114-005	10/14/2017	309.00		BARONNE	FOUCHER	PSLS	201701278201
114-008	114-007	10/14/2017	240.00		FOUCHER	CARONDELET	PSLS	201701278201
114-009	114-001	10/14/2017	360.00		LOUISIANA AV	CARONDELET	PSLS	201701278201
114-010	114-009	10/14/2017	371.00		CARONDELET	DELACHAISE	PSLS	201701278201
114-011	114-010	10/16/2017	275.00		DELACHAISE	ST CHARLES AV	PSLS	201701278201
114-012	114-010	10/15/2017	343.00		CARONDELET	FOUCHER	PSLS	201701278201
114-013	114-012	10/15/2017	260.00		FOUCHER	ST CHARLES AV	PSLS	201701278201
114-014	114-009	10/15/2017	360.00		LOUISIANA AV	ST CHARLES AV	PSLS	201701278201
114-015	114-014	10/15/2017	383.00		ST CHARLES AV	DELACHAISE	PSLS	201701278201
114-016	114-015	10/15/2017	365.00		ST CHARLES AV	FOUCHER	PSLS	201701278201
114-017	114-016	10/15/2017	269.00		ST CHARLES AV	AMELIA	PSLS	201701278201
114-018	114-014	10/15/2017	87.00		LOUISIANA AV	ST CHARLES AV	PSLS	201701278201
114-019	114-018	10/15/2017	65.00		ST CHARLES AV	LOUISIANA AV	PSLS	201701278201
114-020	114-018	11/01/2017	375.00		ST CHARLES AV	DELACHAISE	PSLS	201701364501



<u>STRUCT 1</u>	<u>STRUCT 2</u>	<u>COMPDATE</u>	<u>LENGTH</u>	<u>ADDRESS</u>	<u>STREET</u>	<u>CROSS STREET</u>	<u>ACTIVITY</u>	<u>WO_NO</u>
114-021	114-020	10/23/2017	68.00		ST CHARLES AV	ALINE	PSLS	201701364501
114-022	114-021	10/23/2017	405.00		ALINE	PRYTANIA	PSLS	201701364501
114-023	114-021	10/23/2017	312.00		ST CHARLES AV	FOUCHER	PSLS	201701364501
114-024	114-023	10/23/2017	370.00		FOUCHER	PRYTANIA	PSLS	201701364501
114-025	114-023	10/23/2017	235.00		ST CHARLES AV	ANTONINE	PSLS	201701364501
114-026	104-001	10/23/2017	267.00		BARONNE	PENISTON	PSLS	201701364501
114-026	115-049	10/23/2017	350.00		PENISTON	BARONNE	PSLS	201701364501
114-027	114-026	11/01/2017	255.00		BARONNE	AMELIA	PSLS	201701364501
114-028	114-027	10/24/2017	240.00		BARONNE	FOUCHER	PSLS	201701364501
114-029	114-027	10/24/2017	240.00		AMELIA	CARONDELET	PSLS	201701364501
114-030	104-004	10/24/2017	268.00		CARONDELET	PENISTON	PSLS	201701364501
114-030	114-026	10/24/2017	365.00		PENISTON	CARONDELET	PSLS	201701364501
114-031	114-030	10/24/2017	275.00		PENISTON	ST CHARLES AV	PSLS	201701364501
114-032	114-030	10/24/2017	235.00		CARONDELET	AMELIA	PSLS	201701364501
114-033	114-032	10/24/2017	256.00		AMELIA	ST CHARLES AV	PSLS	201701364501
114-034	114-032	10/24/2017	35.00		CARONDELET	AMELIA	PSLS	201701364501
114-035	114-034	10/24/2017	232.00		CARONDELET	FOUCHER	PSLS	201701364501
114-036	114-034	10/26/2017	258.00		AMELIA	ST CHARLES AV	PSLS	201701364501
114-037	104-016	10/26/2017	266.00		PITT	PENISTON	PSLS	201701364501
114-038	114-037	10/26/2017	114.00		PENISTON	ST CHARLES AV	PSLS	201701364501
114-039	114-038	10/26/2017	70.00		PENISTON	ST CHARLES AV	PSLS	201701364501
114-040	114-039	10/26/2017	25.00		ST CHARLES AV	PENISTON	PSLS	201701364501
114-041	114-040	10/26/2017	87.00		ST CHARLES AV	AMELIA	PSLS	201701364501
114-042	104-018	11/01/2017	266.00		PITT	PENISTON	PSLS	201701364501
114-043	114-042	10/26/2017	175.00		PENISTON	PRYTANIA	PSLS	201701364501
114-044	114-042	10/26/2017	103.00		PITT	AMELIA	PSLS	201701364501
114-045	114-044	10/26/2017	16.00		PITT	AMELIA	PSLS	201701364501
114-046	114-045	10/26/2017	121.00		PITT	AMELIA	PSLS	201701364501
114-047	114-046	10/26/2017	40.00		AMELIA	PITT	PSLS	201701364501
114-048	114-047	10/26/2017	125.00		AMELIA	PRYTANIA	PSLS	201701364501
114-049	114-037	10/26/2017	130.00		PITT	AMELIA	PSLS	201701364501
114-050	114-058	10/26/2017	30.00		AMELIA	PITT	PSLS	201701364501
114-051	114-050	10/27/2017	99.00		AMELIA	ST CHARLES AV	PSLS	201701364501
114-052	114-047	10/27/2017	35.00		AMELIA	PITT	PSLS	201701364501
114-053	113-043	10/27/2017	388.00		ANTONINE	ST CHARLES AV	PSLS	201701364501
114-054	115-022	10/30/2017	290.00		LOUISIANA AV	BARONNE	PSLS	201701364501
114-055	115-024	10/30/2017	266.00		DELACHAISE	BARONNE	PSLS	201701364501
114-056	115-025	10/30/2017	255.00		FOUCHER	BARONNE	PSLS	201701364501
114-057	114-027	10/30/2017	290.00		AMELIA	DRYADES	PSLS	201701364501

<u>STRUCT 1</u>	<u>STRUCT 2</u>	<u>COMPDATE</u>	<u>LENGTH</u>	<u>ADDRESS</u>	<u>STREET</u>	<u>CROSS STREET</u>	<u>ACTIVITY</u>	<u>WO_NO</u>
114-058	114-059	10/30/2017	117.00		PITT	AMELIA	PSLS	201701364501
114-059	114-049	11/01/2017	30.00		PITT	AMELIA	PSLS	201701364501
115-001	116-033	10/30/2017	355.00		LOUISIANA AV	LOYOLA AV	PSLS	201701364501
115-002	115-001	10/30/2017	63.00		LOYOLA AV	LOUISIANA AV	PSLS	201701364501
115-002	116-034	10/30/2017	355.00		LOUISIANA AV	LOYOLA AV	PSLS	201701364501
115-003	115-002	10/30/2017	290.00		LOUISIANA AV	S SARATOGA	PSLS	201701364501
115-004	115-001	10/31/2017	369.00		LOYOLA AV	DELACHAISE	PSLS	201701364501
115-005	115-004	10/31/2017	305.00		DELACHAISE	S SARATOGA	PSLS	201701364501
115-006	115-004	11/01/2017	198.00		LOYOLA AV	FOUCHER	PSLS	201701364501
115-007	115-006	10/30/2017	281.00		FOUCHER	S LIBERTY	PSLS	201701364501
115-008	115-006	10/30/2017	279.00		FOUCHER	S SARATOGA	PSLS	201701364501
115-009	115-001	10/30/2017	347.00		LOUISIANA AV	S SARATOGA	PSLS	201701364501
115-010	115-009	10/30/2017	62.00		S SARATOGA	LOUISIANA AV	PSLS	201701364501
115-011	115-010	10/31/2017	290.00		LOUISIANA AV	DANNEEL	PSLS	201701364501
115-012	115-009	10/31/2017	369.00		S SARATOGA	DELACHAISE	PSLS	201701364501
115-013	115-012	10/31/2017	284.00		DELACHAISE	DANNEEL	PSLS	201701364501
115-014	115-012	10/31/2017	229.00		S SARATOGA	FOUCHER	PSLS	201701364501
115-015	115-014	10/31/2017	160.00		S SARATOGA	AMELIA	PSLS	201701364501
115-016	115-014	10/31/2017	293.00		FOUCHER	DANNEEL	PSLS	201701364501
115-017	115-009	10/31/2017	356.00		LOUISIANA AV	DANNEEL	PSLS	201701364501
115-018	115-017	10/31/2017	63.00		DANNEEL	LOUISIANA AV	PSLS	201701364501
115-019	115-018	10/31/2017	280.00		LOUISIANA AV	DRYADES	PSLS	201701364501
115-020	115-017	10/31/2017	345.00		LOUISIANA AV	DRYADES	PSLS	201701364501
115-021	115-020	10/31/2017	63.00		DRYADES	LOUISIANA AV	PSLS	201701364501
115-022	115-021	10/31/2017	16.00		DRYADES	LOUISIANA AV	PSLS	201701364501
115-023	115-017	10/31/2017	370.00		DANNEEL	DELACHAISE	PSLS	201701364501
115-024	115-020	10/31/2017	370.00		DRYADES	DELACHAISE	PSLS	201701364501
115-024	115-023	10/31/2017	340.00		DELACHAISE	DRYADES	PSLS	201701364501
115-025	115-024	10/31/2017	280.00		DRYADES	FOUCHER	PSLS	201701364501
115-026	115-023	10/31/2017	253.00		DANNEEL	FOUCHER	PSLS	201701364501
115-027	115-026	11/01/2017	190.00		DANNEEL	AMELIA	PSLS	201701364501
115-028	115-026	11/01/2017	289.00		FOUCHER	DRYADES	PSLS	201701364501
115-029	116-075	11/01/2017	350.00		PENISTON	LOYOLA AV	PSLS	201701364501
115-030	115-029	11/01/2017	254.00		PENISTON	S SARATOGA	PSLS	201701364501
115-031	116-076	11/01/2017	331.00		PENISTON	LOYOLA AV	PSLS	201701364501
115-032	115-031	11/01/2017	283.00		PENISTON	S SARATOGA	PSLS	201701446501
115-033	115-031	11/01/2017	218.00		LOYOLA AV	AMELIA	PSLS	201701446501
115-034	115-033	11/01/2017	134.00		LOYOLA AV	FOUCHER	PSLS	201701446501
115-035	115-033	11/01/2017	308.00		AMELIA	S SARATOGA	PSLS	201701446501

<u>STRUCT 1</u>	<u>STRUCT 2</u>	<u>COMPDATE</u>	<u>LENGTH</u>	<u>ADDRESS</u>	<u>STREET</u>	<u>CROSS STREET</u>	<u>ACTIVITY</u>	<u>WO_NO</u>
115-036	105-003	11/01/2017	229.00		S SARATOGA	PENISTON	PSLS	201701446501
115-037	115-036	11/01/2017	43.00		S SARATOGA	PENISTON	PSLS	201701446501
115-038	115-037	11/01/2017	173.00		S SARATOGA	AMELIA	PSLS	201701446501
115-039	115-037	11/02/2017	298.00		PENISTON	DANNEEL	PSLS	201701446501
115-040	115-036	11/02/2017	280.00		PENISTON	DANNEEL	PSLS	201701446501
115-041	105-005	11/02/2017	235.00		DANNEEL	PENISTON	PSLS	201701446501
115-042	115-041	11/02/2017	290.00		PENISTON	DRYADES	PSLS	201701446501
115-043	115-041	11/02/2017	43.00		DANNEEL	PENISTON	PSLS	201701446501
115-044	115-043	11/02/2017	290.00		DANNEEL	DRYADES	PSLS	201701446501
115-045	115-043	11/02/2017	234.00		DANNEEL	AMELIA	PSLS	201701446501
115-046	115-045	11/02/2017	302.00		AMELIA	S SARATOGA	PSLS	201701446501
115-047	115-045	11/09/2017	365.00		AMELIA	DRYADES	PSLS	201701446501
115-048	115-047	11/02/2017	205.00		DRYADES	FOUCHER	PSLS	201701446501
115-049	105-010	11/02/2017	263.00		DRYADES	PENISTON	PSLS	201701446501
115-050	115-049	11/02/2017	185.00		DRYADES	AMELIA	PSLS	201701446501
115-051	116-077	11/02/2017	275.00		AMELIA	LOYOLA AV	PSLS	201701446501
115-052	116-036	11/02/2017	280.00		DELACHAISE	LOYOLA AV	PSLS	201701446501
116-001	106-002	11/09/2017	222.00		S ROBERTSON	PENISTON	PSLS	201701446501
116-002	116-001	11/02/2017	300.00		PENISTON	MAGNOLIA	PSLS	201701446501
116-003	116-001	11/02/2017	295.00		PENISTON	FRERET	PSLS	201701446501
116-004	116-001	11/09/2017	46.00		S ROBERTSON	PENISTON	PSLS	201701446501
116-005	116-004	11/03/2017	301.00		PENISTON	FRERET	PSLS	201701446501
116-006	116-004	11/03/2017	283.00		PENISTON	MAGNOLIA	PSLS	201701446501
116-007	106-011	11/09/2017	190.00		FRERET	PENISTON	PSLS	201701446501
116-008	116-007	11/03/2017	302.00		PENISTON	LASALLE	PSLS	201701446501
116-009	116-007	11/03/2017	45.00		FRERET	PENISTON	PSLS	201701446501
116-010	116-009	11/03/2017	302.00		PENISTON	LASALLE	PSLS	201701446501
116-011	116-009	11/03/2017	225.00		FRERET	AMELIA	PSLS	201701446501
116-012	116-011	11/03/2017	290.00		AMELIA	S ROBERTSON	PSLS	201701446501
116-013	106-016	11/02/2017	225.00		LASALLE	PENISTON	PSLS	201701446501
116-014	116-013	11/03/2017	334.00		PENISTON	S LIBERTY	PSLS	201701446501
116-015	116-014	11/03/2017	162.00		S LIBERTY	GEN TAYLOR	PSLS	201701446501
116-016	116-013	11/03/2017	45.00		LASALLE	PENISTON	PSLS	201701446501
116-017	116-016	11/03/2017	337.00		PENISTON	S LIBERTY	PSLS	201701446501
116-018	116-017	11/03/2017	170.00		S LIBERTY	AMELIA	PSLS	201701446501
116-019	116-011	11/03/2017	360.00		AMELIA	LASALLE	PSLS	201701446501
116-019	116-016	11/06/2017	226.00		LASALLE	AMELIA	PSLS	201701446501
116-020	116-019	11/06/2017	204.00		LASALLE	DELACHAISE	PSLS	201701446501
116-021	116-019	11/06/2017	300.00		AMELIA	S LIBERTY	PSLS	201701446501

<u>STRUCT 1</u>	<u>STRUCT 2</u>	<u>COMPDATE</u>	<u>LENGTH</u>	<u>ADDRESS</u>	<u>STREET</u>	<u>CROSS STREET</u>	<u>ACTIVITY</u>	<u>WO_NO</u>
116-022	116-024	11/06/2017	338.00		DELACHAISE	FRERET	PSLS	201701446501
116-023	116-022	11/06/2017	310.00		DELACHAISE	LASALLE	PSLS	201701446501
116-024	116-026	11/06/2017	375.00		S ROBERTSON	DELACHAISE	PSLS	201701446501
116-025	116-024	11/06/2017	306.00		DELACHAISE	S ROBERTSON	PSLS	201701446501
116-026	116-040	11/06/2017	375.00		LOUISIANA AV	S ROBERTSON	PSLS	201701446501
116-027	116-026	11/06/2017	345.00		LOUISIANA AV	FRERET	PSLS	201701446501
116-028	116-027	11/06/2017	318.00		FRERET	DELACHAISE	PSLS	201701446501
116-029	116-027	11/07/2017	352.00		LOUISIANA AV	LASALLE	PSLS	201701446501
116-030	116-029	11/07/2017	371.00		LASALLE	DELACHAISE	PSLS	201701446501
116-031	116-030	11/07/2017	295.00		DELACHAISE	S LIBERTY	PSLS	201701446501
116-032	116-029	11/09/2017	56.00		LASALLE	LOUISIANA AV	PSLS	201701446501
116-033	116-029	11/07/2017	353.00		LOUISIANA AV	S LIBERTY	PSLS	201701446501
116-034	116-032	11/07/2017	353.00		LOUISIANA AV	S LIBERTY	PSLS	201701446501
116-034	116-033	11/07/2017	61.00		S LIBERTY	LOUISIANA AV	PSLS	201701446501
116-035	116-033	11/08/2017	373.00		S LIBERTY	DELACHAISE	PSLS	201701446501
116-036	116-035	03/09/2015	19.00	2238	DELACHAISE	S LIBERTY	SR	201500524501
116-037	116-035	11/08/2017	273.00		S LIBERTY	AMELIA	PSLS	201701446501
116-038	116-026	11/08/2017	58.00		S ROBERTSON	LOUISIANA AV	PSLS	201701446501
116-039	116-038	11/09/2017	340.00		LOUISIANA AV	FRERET	PSLS	201701446501
116-040	116-049	11/08/2017	370.00		LOUISIANA AV	MAGNOLIA	PSLS	201701446501
116-042	116-041	11/08/2017	19.00		LOUISIANA AV	MAGNOLIA	PSLS	201701446501
116-043	116-040	11/08/2017	375.00		MAGNOLIA	AMELIA	PSLS	201701446501
116-044	116-043	11/08/2017	87.00		MAGNOLIA	AMELIA	PSLS	201701446501
116-045	116-044	11/08/2017	315.00		AMELIA	S ROBERTSON	PSLS	201701446501
116-046	116-071	11/09/2017	335.00		PENISTON	MAGNOLIA	PSLS	201701446501
116-047	116-046	11/08/2017	17.00		PENISTON	MAGNOLIA	PSLS	201701446501
116-048	116-047	11/08/2017	165.00		MAGNOLIA	AMELIA	PSLS	201701446501
116-049	122-009	11/09/2017	435.00		CLARA	LOUISIANA AV	PSLS	201701446501
116-050	116-049	11/09/2017	20.00		LOUISIANA AV	CLARA	PSLS	201701446501
116-053	116-052	11/10/2017	273.00		LOUISIANA AV	S CLAIBORNE AV	PSLS	201701539701
116-054	116-050	11/10/2017	293.00		LOUISIANA AV	WILLOW	PSLS	201701539701
116-055	116-054	11/10/2017	25.00		WILLOW	LOUISIANA AV	PSLS	201701539701
116-056	116-055	11/10/2017	190.00		WILLOW	AMELIA	PSLS	201701539701
116-057	116-054	11/10/2017	270.00		LOUISIANA AV	S CLAIBORNE AV	PSLS	201701539701
116-058	116-050	11/10/2017	390.00		CLARA	AMELIA	PSLS	201701539701
116-059	116-058	11/10/2017	280.00		AMELIA	WILLOW	PSLS	201701539701
116-060	116-059	11/10/2017	360.00		WILLOW	GEN TAYLOR	PSLS	201701539701
116-061	116-059	11/10/2017	40.00		AMELIA	WILLOW	PSLS	201701539701
116-062	116-061	11/10/2017	373.00		WILLOW	GEN TAYLOR	PSLS	201701539701

<u>STRUCT 1</u>	<u>STRUCT 2</u>	<u>COMPDATE</u>	<u>LENGTH</u>	<u>ADDRESS</u>	<u>STREET</u>	<u>CROSS STREET</u>	<u>ACTIVITY</u>	<u>WO_NO</u>
116-063	116-061	11/19/2017	194.00		AMELIA	S CLAIBORNE AV	PSLS	201701539701
116-064	116-058	11/11/2017	233.00		CLARA	PENISTON	PSLS	201701539701
116-065	116-049	11/11/2017	370.00		CLARA	AMELIA	PSLS	201701539701
116-066	116-065	11/11/2017	255.00		CLARA	PENISTON	PSLS	201701539701
116-067	116-049	11/11/2017	29.00		CLARA	LOUISIANA AV	PSLS	201701539701
116-068	116-067	11/11/2017	369.00		CLARA	AMELIA	PSLS	201701539701
116-069	116-068	11/11/2017	4.00		AMELIA	CLARA	PSLS	201701539701
116-070	116-069	11/11/2017	300.00		AMELIA	MAGNOLIA	PSLS	201701539701
116-071	116-068	11/11/2017	235.00		CLARA	PENISTON	PSLS	201701539701
116-072	116-042	11/19/2017	308.00		LOUISIANA AV	CLARA	PSLS	201701539701
116-073	107-024	11/11/2017	405.00		S CLAIBORNE AV	AMELIA	PSLS	201701539701
116-074	116-073	11/11/2017	285.00		S CLAIBORNE AV	LOUISIANA AV	PSLS	201701539701
116-075	106-026	11/11/2017	223.00		S LIBERTY	PENISTON	PSLS	201701539701
116-076	116-075	11/11/2017	43.00		S LIBERTY	PENISTON	PSLS	201701539701
116-077	116-076	11/12/2017	217.00		S LIBERTY	AMELIA	PSLS	201701539701
116-078	116-041	11/12/2017	328.00		LOUISIANA AV	S ROBERTSON	PSLS	201701539701
116-079	116-047	11/19/2017	180.00		MAGNOLIA	GEN TAYLOR	PSLS	201701539701
117-001	118-019	11/12/2017	443.00		PLEASANT	CHIPPEWA	PSLS	201701539701
117-002	117-001	11/12/2017	275.00		CHIPPEWA	TOLEDANO	PSLS	201701539701
117-003	117-002	11/12/2017	357.00		CHIPPEWA	LOUISIANA AV	PSLS	201701539701
117-004	117-003	11/12/2017	200.00		LOUISIANA AV	TCHOUPITOULAS	PSLS	201701539701
117-005	117-001	11/12/2017	233.00		PLEASANT	ST THOMAS	PSLS	201701539701
117-006	117-005	11/12/2017	282.00		ST THOMAS	TOLEDANO	PSLS	201701539701
117-007	117-006	11/12/2017	93.00		TOLEDANO	CHIPPEWA	PSLS	201701539701
117-008	117-006	11/12/2017	197.00		TOLEDANO	TCHOUPITOULAS	PSLS	201701539701
117-009	117-008	11/12/2017	375.00		TCHOUPITOULAS	LOUISIANA AV	PSLS	201701539701
117-010	117-009	11/19/2017	47.00		TCHOUPITOULAS	LOUISIANA AV	PSLS	201701539701
117-011	117-010	11/12/2017	74.00		TCHOUPITOULAS	LOUISIANA AV	PSLS	201701539701
117-012	117-008	11/12/2017	245.00		TCHOUPITOULAS	PLEASANT	PSLS	201701539701
117-013	117-001	11/12/2017	280.00		CHIPPEWA	HARMONY	PSLS	201701539701
117-013	118-023	11/13/2017	409.00		HARMONY	CHIPPEWA	PSLS	201701539701
117-014	117-013	11/13/2017	179.00		CHIPPEWA	9TH	PSLS	201701539701
117-015	117-005	11/13/2017	285.00		ST THOMAS	HARMONY	PSLS	201701539701
117-015	117-013	11/13/2017	321.00		HARMONY	ST THOMAS	PSLS	201701539701
117-016	117-015	11/13/2017	219.00		ST THOMAS	9TH	PSLS	201701539701
117-017	117-005	11/13/2017	220.00		PLEASANT	TCHOUPITOULAS	PSLS	201701539701
117-018	117-015	11/13/2017	217.00		HARMONY	TCHOUPITOULAS	PSLS	201701539701
117-018	117-017	11/14/2017	285.00		TCHOUPITOULAS	HARMONY	PSLS	201701539701
117-019	117-018	11/14/2017	258.00		TCHOUPITOULAS	9TH	PSLS	201701539701

<u>STRUCT 1</u>	<u>STRUCT 2</u>	<u>COMPDATE</u>	<u>LENGTH</u>	<u>ADDRESS</u>	<u>STREET</u>	<u>CROSS STREET</u>	<u>ACTIVITY</u>	<u>WO_NO</u>
117-020	118-037	11/14/2017	195.00		8TH	CHIPPEWA	PSLS	201701539701
117-021	117-020	02/03/2015	307.00	2928	CHIPPEWA	7TH	SR	201500303301
117-022	117-021	11/14/2017	273.00		7TH	ST THOMAS	PSLS	201701539701
117-023	117-020	11/14/2017	305.00		CHIPPEWA	9TH	PSLS	201701539701
117-024	117-023	11/14/2017	261.00		9TH	ST THOMAS	PSLS	201701539701
117-025	117-020	11/15/2017	318.00		8TH	ST THOMAS	PSLS	201701539701
117-026	117-025	11/15/2017	255.00		ST THOMAS	7TH	PSLS	201701539701
117-027	117-025	11/15/2017	302.00		ST THOMAS	9TH	PSLS	201701539701
117-028	117-027	11/15/2017	262.00		9TH	TCHOUPITOULAS	PSLS	201701539701
117-029	117-025	11/18/2017	341.00		8TH	TCHOUPITOULAS	PSLS	201701539701
117-030	117-029	11/18/2017	302.00		TCHOUPITOULAS	9TH	PSLS	201701539701
117-031	117-029	11/18/2017	261.00		TCHOUPITOULAS	7TH	PSLS	201701539701
117-032	118-047	11/18/2017	198.00		6TH	CHIPPEWA	PSLS	201701539701
117-032	124-002	11/18/2017	250.00		CHIPPEWA	6TH	PSLS	201701539701
117-033	117-032	11/18/2017	250.00		CHIPPEWA	7TH	PSLS	201701539701
117-034	117-032	11/18/2017	226.00		6TH	ST THOMAS	PSLS	201701539701
117-035	124-006	11/18/2017	250.00		ST THOMAS	6TH	PSLS	201701539701
117-036	117-035	11/18/2017	55.00		6TH	ST THOMAS	PSLS	201701539701
117-037	117-036	11/18/2017	315.00		ST THOMAS	7TH	PSLS	201701539701
117-038	117-037	11/18/2017	348.00		7TH	TCHOUPITOULAS	PSLS	201701539701
117-039	117-036	11/19/2017	264.00		6TH	LIVAUDAIS	PSLS	201701539701
117-040	117-039	11/19/2017	211.00		6TH	TCHOUPITOULAS	PSLS	201701539701
117-040	123-002	11/19/2017	227.00		TCHOUPITOULAS	6TH	PSLS	201701539701
117-041	117-040	11/19/2017	314.00		TCHOUPITOULAS	7TH	PSLS	201701539701
118-001	119-010	11/19/2017	393.00		PLEASANT	MAGAZINE	PSLS	201701539701
118-002	118-001	01/09/2018	175.00		MAGAZINE	TOLEDANO	PSLS	201800026101
118-002	119-007	01/09/2018	391.00		TOLEDANO	MAGAZINE	PSLS	201800026101
118-003	118-002	01/21/2018	145.00		TOLEDANO	WIRTH AL	PSLS	201800026101
118-004	118-003	01/09/2018	165.00		WIRTH AL	TOLEDANO	PSLS	201800026101
118-005	118-003	01/10/2018	170.00		TOLEDANO	CONSTANCE	PSLS	201800026101
118-006	118-001	01/10/2018	280.00		MAGAZINE	HARMONY	PSLS	201800026101
118-007	118-006	01/10/2018	295.00		HARMONY	CONSTANCE	PSLS	201800026101
118-008	118-006	01/21/2018	80.00		MAGAZINE	9TH	PSLS	201800026101
118-009	118-008	01/11/2018	345.00		9TH	CONSTANCE	PSLS	201800026101
118-010	118-009	01/21/2018	228.00		CONSTANCE	8TH	PSLS	201800026101
118-011	118-008	01/11/2018	305.00		MAGAZINE	8TH	PSLS	201800026101
118-012	118-011	01/11/2018	300.00		8TH	CONSTANCE	PSLS	201800026101
118-013	118-001	01/11/2018	360.00		PLEASANT	CONSTANCE	PSLS	201800026101
118-014	118-013	05/12/2015	195.00	3240	TOLEDANO	S JOHNSON	SR	201500913701

<u>STRUCT 1</u>	<u>STRUCT 2</u>	<u>COMPDATE</u>	<u>LENGTH</u>	<u>ADDRESS</u>	<u>STREET</u>	<u>CROSS STREET</u>	<u>ACTIVITY</u>	<u>WO_NO</u>
118-015	118-014	01/11/2018	365.00		TOLEDANO	LAUREL	PSLS	201800026101
118-015	118-018	01/11/2018	215.00		LAUREL	TOLEDANO	PSLS	201800026101
118-016	118-015	01/11/2018	360.00		TOLEDANO	ANNUNCIATION	PSLS	201800026101
118-016	118-019	01/11/2018	243.00		ANNUNCIATION	TOLEDANO	PSLS	201800026101
118-017	118-016	01/12/2018	416.00		TOLEDANO	CHIPPEWA	PSLS	201800026101
118-018	118-013	01/12/2018	365.00		PLEASANT	LAUREL	PSLS	201800026101
118-019	118-018	01/16/2018	360.00		PLEASANT	ANNUNCIATION	PSLS	201800026101
118-020	118-013	01/16/2018	280.00		CONSTANCE	HARMONY	PSLS	201800026101
118-021	118-018	01/16/2018	280.00		LAUREL	HARMONY	PSLS	201800026101
118-021	118-020	01/16/2018	360.00		HARMONY	LAUREL	PSLS	201800026101
118-022	118-021	01/16/2018	108.00		LAUREL	9TH	PSLS	201800026101
118-023	118-019	01/16/2018	280.00		ANNUNCIATION	HARMONY	PSLS	201800026101
118-023	118-021	01/16/2018	360.00		HARMONY	ANNUNCIATION	PSLS	201800026101
118-024	118-023	01/16/2018	143.00		ANNUNCIATION	9TH	PSLS	201800026101
118-025	125-012	01/19/2018	250.00		CONSTANCE	6TH	PSLS	201800026101
118-026	118-025	01/19/2018	307.00		CONSTANCE	7TH	PSLS	201800026101
118-027	118-026	01/19/2018	309.00		SEVENTH	LAUREL	PSLS	201800026101
118-028	118-026	01/19/2018	305.00		CONSTANCE	8TH	PSLS	201800026101
118-029	118-028	01/19/2018	304.00		CONSTANCE	9TH	PSLS	201800026101
118-030	118-029	01/14/2018	305.00		9TH	LAUREL	PSLS	201800026101
118-031	118-028	01/14/2018	357.00		8TH	LAUREL	PSLS	201800026101
118-032	118-031	01/15/2018	304.00		LAUREL	9TH	PSLS	201800026101
118-033	118-032	01/15/2018	322.00		9TH	ANNUNCIATION	PSLS	201800026101
118-034	118-031	01/15/2018	372.00		8TH	ANNUNCIATION	PSLS	201800026101
118-035	118-034	01/15/2018	300.00		ANNUNCIATION	9TH	PSLS	201800026101
118-036	118-035	01/20/2018	350.00		9TH	CHIPPEWA	PSLS	201800026101
118-037	118-034	01/21/2018	205.00		8TH	CHIPPEWA	PSLS	201800026101
118-038	118-034	01/20/2018	253.00		ANNUNCIATION	7TH	PSLS	201800026101
118-039	118-031	01/20/2018	307.00		LAUREL	7TH	PSLS	201800026101
118-040	118-039	01/20/2018	314.00		SEVENTH	ANNUNCIATION	PSLS	201800026101
118-041	118-025	01/20/2018	355.00		SIXTH	LAUREL	PSLS	201800026101
118-041	125-014	01/20/2018	250.00		LAUREL	SIXTH	PSLS	201800026101
118-042	118-041	01/20/2018	260.00		LAUREL	7TH	PSLS	201800026101
118-043	118-041	01/20/2018	315.00		SIXTH	ANNUNCIATION	PSLS	201800026101
118-044	125-051	01/21/2018	253.00		ANNUNCIATION	6TH	PSLS	201800026101
118-045	118-044	04/20/2016	310.00	2900	ANNUNCIATION		UNCHOKE	201604077901
118-046	118-045	01/20/2018	350.00		SEVENTH	CHIPPEWA	PSLS	201800026101
118-047	118-044	01/20/2018	209.00		SIXTH	CHIPPEWA	PSLS	201800026101
118-048	125-002	01/21/2018	255.00		MAGAZINE	6TH	PSLS	201800026101

<u>STRUCT 1</u>	<u>STRUCT 2</u>	<u>COMPDATE</u>	<u>LENGTH</u>	<u>ADDRESS</u>	<u>STREET</u>	<u>CROSS STREET</u>	<u>ACTIVITY</u>	<u>WO_NO</u>
118-049	118-048	01/21/2018	310.00		SIXTH	CONSTANCE	PSLS	201800026101
118-050	118-048	01/21/2018	307.00		MAGAZINE	7TH	PSLS	201800026101
118-051	118-050	01/21/2018	260.00		MAGAZINE	8TH	PSLS	201800026101
118-052	118-050	01/21/2018	311.00		SEVENTH	CONSTANCE	PSLS	201800026101
118-053	125-010	01/21/2018	350.00		CONSTANCE	7TH	PSLS	201800026101
118-054	118-053	01/21/2018	348.00		CONSTANCE	8TH	PSLS	201800026101
119-001	113-010	01/21/2018	175.00		COLISEUM	BUCKLEY AL	PSLS	201800026101
119-007	113-021	03/22/2018	366.00		CAMP	TOLEDANO	PSLS	201800549601
119-013	119-012	03/17/2018	242.00		8TH	CHESTNUT	PSLS	201800549601
119-014	119-009	03/17/2018	279.00		CHESTNUT	HARMONY	PSLS	201800549601
119-014	119-011	03/17/2018	300.00		HARMONY	CHESTNUT	PSLS	201800549601
119-015	119-014	03/17/2018	279.00		CHESTNUT	8TH	PSLS	201800549601
119-016	119-015	03/17/2018	305.00		8TH	CAMP	PSLS	201800549601
119-017	119-010	03/17/2018	279.00		CAMP	HARMONY	PSLS	201800549601
119-018	119-058	03/22/2018	290.00		HARMONY	MAGAZINE	PSLS	201800549601
119-019	119-014	03/17/2018	360.00		HARMONY	CAMP	PSLS	201800549601
119-020	119-019	03/17/2018	303.00		9TH	MAGAZINE	PSLS	201800549601
119-021	119-019	03/17/2018	283.00		CAMP	8TH	PSLS	201800549601
119-022	119-021	03/17/2018	283.00		8TH	MAGAZINE	PSLS	201800549601
119-023	126-006	03/17/2018	248.00		COLISEUM	6TH	PSLS	201800549601
119-024	119-023	03/17/2018	305.00		COLISEUM	7TH	PSLS	201800549601
119-025	119-024	03/17/2018	235.00		COLISEUM	8TH	PSLS	201800549601
119-026	119-023	03/17/2018	233.00		SIXTH	CHESTNUT	PSLS	201800549601
119-027	119-024	03/17/2018	300.00		7TH	CHESTNUT	PSLS	201800549601
119-027	119-029	03/18/2018	306.00		CHESTNUT	7TH	PSLS	201800549601
119-028	119-027	03/18/2018	255.00		CHESTNUT	8TH	PSLS	201800549601
119-029	126-008	03/18/2018	250.00		CHESTNUT	6TH	PSLS	201800549601
119-030	119-029	03/18/2018	290.00		6TH	CAMP	PSLS	201800549601
119-031	119-027	03/18/2018	367.00		7TH	CAMP	PSLS	201800549601
119-032	119-031	03/18/2018	249.00		CAMP	6TH	PSLS	201800549601
119-033	119-031	03/18/2018	245.00		CAMP	8TH	PSLS	201800549601
119-034	119-031	03/18/2018	291.00		7TH	MAGAZINE	PSLS	201800549601
119-035	120-016	03/18/2018	235.00		7TH	PRYTANIA	PSLS	201800549601
119-036	119-035	03/18/2018	49.00		7TH	PRYTANIA	PSLS	201800549601
119-037	119-035	03/18/2018	237.00		PRYTANIA	8TH	PSLS	201800549601
119-038	119-035	03/18/2018	243.00		PRYTANIA	6TH	PSLS	201800549601
119-039	119-036	03/18/2018	248.00		PRYTANIA	6TH	PSLS	201800549601
119-040	119-036	03/18/2018	375.00		7TH	COLISEUM	PSLS	201800549601
119-041	119-036	03/18/2018	310.00		PRYTANIA	8TH	PSLS	201800549601



<u>STRUCT 1</u>	<u>STRUCT 2</u>	<u>COMPDATE</u>	<u>LENGTH</u>	<u>ADDRESS</u>	<u>STREET</u>	<u>CROSS STREET</u>	<u>ACTIVITY</u>	<u>WO_NO</u>
119-042	119-041	03/20/2018	370.00		8TH	COLISEUM	PSLS	201800549601
119-043	119-042	03/20/2018	33.00		8TH	COLISEUM	PSLS	201800549601
119-044	119-060	03/22/2018	10.00		HARMONY	PRYTANIA	PSLS	201800549601
119-045	119-044	03/20/2018	203.00		PRYTANIA	PLEASANT	PSLS	201800549601
119-047	119-044	03/20/2018	405.00		HARMONY	COLISEUM	PSLS	201800549601
119-048	120-029	03/20/2018	500.00		PLEASANT	PRYTANIA	PSLS	201800549601
119-049	119-048	03/20/2018	75.00		PRYTANIA	TOLEDANO	PSLS	201800549601
119-050	119-049	03/21/2018	210.00		PRYTANIA	LOUISIANA AV	PSLS	201800549601
119-051	119-048	03/21/2018	233.00		PRYTANIA	HARMONY	PSLS	201800549601
119-052	119-048	03/21/2018	405.00		PLEASANT	COLISEUM	PSLS	201800549601
119-053	119-049	03/21/2018	375.00		TOLEDANO	COLISEUM	PSLS	201800549601
119-054	120-014	03/21/2018	295.00		6TH	COLISEUM	PSLS	201800549601
119-055	119-054	03/21/2018	310.00		6TH	COLISEUM	PSLS	201800549601
119-056	126-011	03/22/2018	243.00		CAMP	6TH	PSLS	201800549601
119-057	119-056	03/22/2018	300.00		6TH	MAGAZINE	PSLS	201800549601
119-058	119-017	03/22/2018	18.00		HARMONY	CAMP	PSLS	201800549601
119-059	119-058	01/19/2019	240.00		CAMP	PLEASANT	PSLS	201900058701
119-060	120-030	01/31/2019	450.00		HARMONY	PRYTANIA	PSLS	201900058701
120-001	127-002	01/19/2019	253.00		BARONNE	6TH	PSLS	201900058701
120-002	120-001	01/19/2019	358.00		6TH	CARONDELET	PSLS	201900058701
120-002	127-007	01/19/2019	252.00		CARONDELET	6TH	PSLS	201900058701
120-003	120-002	01/19/2019	242.00		6TH	ST CHARLES AV	PSLS	201900058701
120-004	120-001	01/22/2019	306.00		BARONNE	7TH	PSLS	201900058701
120-005	120-002	01/22/2019	304.00		CARONDELET	7TH	PSLS	201900058701
120-005	120-004	01/22/2019	355.00		7TH	CARONDELET	PSLS	201900058701
120-006	120-005	01/22/2019	324.00		7TH	ST CHARLES AV	PSLS	201900058701
120-007	120-006	01/22/2019	160.00		ST CHARLES AV	6TH	PSLS	201900058701
120-008	120-006	01/22/2019	195.00		ST CHARLES AV	8TH	PSLS	201900058701
120-009	120-005	01/23/2019	304.00		CARONDELET	8TH	PSLS	201900058701
120-010	120-009	01/23/2019	260.00		8TH	ST CHARLES AV	PSLS	201900058701
120-011	120-004	01/23/2019	325.00		BARONNE	8TH	PSLS	201900058701
120-012	120-011	01/23/2019	284.00		8TH	CARONDELET	PSLS	201900058701
120-013	127-058	01/23/2019	249.00		ST CHARLES AV	6TH	PSLS	201900058701
120-014	120-013	01/23/2019	298.00		6TH	PRYTANIA	PSLS	201900058701
120-015	120-013	01/23/2019	308.00		ST CHARLES AV	7TH	PSLS	201900058701
120-016	120-015	01/30/2019	220.00		7TH	PRYTANIA	PSLS	201900058701
120-017	120-015	01/30/2019	304.00		ST CHARLES AV	8TH	PSLS	201900058701
120-018	120-017	01/30/2019	397.00		8TH	PRYTANIA	PSLS	201900058701
120-019	114-002	01/30/2019	381.00		BARONNE	TOLEDANO	PSLS	201900058701

<u>STRUCT 1</u>	<u>STRUCT 2</u>	<u>COMPDATE</u>	<u>LENGTH</u>	<u>ADDRESS</u>	<u>STREET</u>	<u>CROSS STREET</u>	<u>ACTIVITY</u>	<u>WO_NO</u>
120-020	120-019	01/30/2019	28.00		TOLEDANO	BARONNE	PSLS	201900058701
120-021	120-020	01/30/2019	255.00		BARONNE	HARMONY	PSLS	201900058701
120-022	120-021	01/31/2019	283.00		HARMONY	CARONDELET	PSLS	201900058701
120-023	120-020	01/31/2019	356.00		TOLEDANO	CARONDELET	PSLS	201900058701
120-024	120-023	01/31/2019	175.00		TOLEDANO	ST CHARLES AV	PSLS	201900058701
120-025	120-023	01/31/2019	280.00		CARONDELET	HARMONY	PSLS	201900058701
120-026	120-025	01/31/2019	235.00		HARMONY	ST CHARLES AV	PSLS	201900058701
120-027	114-019	01/31/2019	360.00		ST CHARLES AV	TOLEDANO	PSLS	201900058701
120-028	120-027	01/20/2019	380.00		TOLEDANO	PRYTANIA	PSLS	201900058701
120-029	120-027	01/20/2019	50.00		ST CHARLES AV	PLEASANT	PSLS	201900058701
120-030	120-029	01/20/2019	280.00		ST CHARLES AV	HARMONY	PSLS	201900058701
120-031	114-003	01/20/2019	295.00		CARONDELET	TOLEDANO	PSLS	201900058701
120-032	121-022	01/20/2019	280.00		TOLEDANO	BARONNE	PSLS	201900058701
120-033	121-023	01/20/2019	277.00		HARMONY	BARONNE	PSLS	201900058701
120-034	121-024	01/22/2019	265.00		8TH	BARONNE	PSLS	201900058701
120-035	121-019	01/22/2019	285.00		7TH	BARONNE	PSLS	201900058701
120-036	121-018	01/22/2019	265.00		6TH	BARONNE	PSLS	201900058701
121-001	122-033	01/28/2019	268.00		TOLEDANO	LOYOLA AV	PSLS	201900058701
121-002	121-001	01/28/2019	175.00		FRANKLIN CT	LOYOLA AV	PSLS	201900058701
121-003	115-002	01/28/2019	372.00		LOYOLA AV	TOLEDANO	PSLS	201900058701
121-003	121-001	01/23/2019	85.00		TOLEDANO	LOYOLA AV	PSLS	201900058701
121-004	121-003	01/23/2019	284.00		TOLEDANO	S SARATOGA	PSLS	201900058701
121-005	121-003	01/31/2019	195.00		LOYOLA AV	HARMONY	PSLS	201900058701
121-005	122-034	01/31/2019	345.00		HARMONY	LOYOLA AV	PSLS	201900058701
121-006	121-005	01/23/2019	175.00		LOYOLA AV	7TH	PSLS	201900058701
121-007	121-010	01/23/2019	210.00		S SARATOGA	HARMONY	PSLS	201900058701
121-008	121-007	01/23/2019	210.00		S SARATOGA	7TH	PSLS	201900058701
121-009	121-007	01/24/2019	304.00		HARMONY	DANNEEL	PSLS	201900058701
121-010	115-010	01/24/2019	372.00		S SARATOGA	TOLEDANO	PSLS	201900058701
121-011	115-018	01/24/2019	370.00		DANNEEL	TOLEDANO	PSLS	201900058701
121-011	121-010	01/24/2019	353.00		TOLEDANO	DANNEEL	PSLS	201900058701
121-012	121-011	01/24/2019	290.00		TOLEDANO	DRYADES	PSLS	201900058701
121-013	121-011	01/24/2019	180.00		DANNEEL	HARMONY	PSLS	201900058701
121-014	128-041	01/31/2019	250.00		DANNEEL	6TH	PSLS	201900058701
121-015	121-014	01/31/2019	302.00		DANNEEL	7TH	PSLS	201900058701
121-016	121-015	01/31/2019	300.00		DANNEEL	HARMONY	PSLS	201900058701
121-017	121-016	03/28/2018	285.00		HARMONY	DRYADES	PSLS	201800622501
121-018	121-014	03/28/2018	350.00		6TH	DRYADES	PSLS	201800622501
121-018	128-046	03/28/2018	257.00		DRYADES	6TH	PSLS	201800622501

<u>STRUCT 1</u>	<u>STRUCT 2</u>	<u>COMPDATE</u>	<u>LENGTH</u>	<u>ADDRESS</u>	<u>STREET</u>	<u>CROSS STREET</u>	<u>ACTIVITY</u>	<u>WO_NO</u>
121-019	121-015	03/29/2018	351.00		7TH	DRYADES	PSLS	201800622501
121-019	121-018	03/29/2018	301.00		DRYADES	7TH	PSLS	201800622501
121-020	121-034	04/08/2018	160.00		DRYADES	HARMONY	PSLS	201800622501
121-021	115-022	03/29/2018	364.00		DRYADES	TOLEDANO	PSLS	201800622501
121-022	121-021	03/29/2018	18.00		DRYADES	TOLEDANO	PSLS	201800622501
121-023	121-022	03/29/2018	236.00		DRYADES	HARMONY	PSLS	201800622501
121-024	121-023	03/29/2018	40.00		DRYADES	HARMONY	PSLS	201800622501
121-025	128-036	04/02/2018	250.00		S SARATOGA	6TH	PSLS	201800622501
121-026	121-025	04/02/2018	351.00		6TH	LOYOLA AV	PSLS	201800622501
121-027	121-026	04/02/2018	249.00		LOYOLA AV	7TH	PSLS	201800622501
121-028	121-025	04/02/2018	284.00		6TH	DANNEEL	PSLS	201800622501
121-029	121-025	04/02/2018	301.00		S SARATOGA	7TH	PSLS	201800622501
121-030	121-029	04/02/2018	294.00		7TH	DANNEEL	PSLS	201800622501
121-031	121-029	04/03/2018	303.00		7TH	LOYOLA AV	PSLS	201800622501
121-032	122-035	04/03/2018	275.00		7TH	LOYOLA AV	PSLS	201800622501
121-034	121-019	04/03/2018	85.00		DRYADES	HARMONY	PSLS	201800622501
122-001	130-036	11/18/2014	510.00		CLARA	6TH	PSLS	201402315501
122-002	122-001	04/03/2018	288.00		SIXTH	MAGNOLIA	PSLS	201800622501
122-003	122-002	04/03/2018	23.00		6TH	MAGNOLIA	PSLS	201800622501
122-003	130-047	04/03/2018	255.00		MAGNOLIA	6TH	PSLS	201800622501
122-004	122-003	04/03/2018	285.00		MAGNOLIA	TOLEDANO	PSLS	201800622501
122-005	122-004	04/03/2018	72.00		MAGNOLIA	TOLEDANO	PSLS	201800622501
122-006	122-004	04/03/2018	190.00		TOLEDANO	CLARA	PSLS	201800622501
122-007	122-006	11/18/2014	70.00		TOLEDANO	CLARA	PSLS	201402315501
122-008	122-001	04/04/2018	300.00		SIXTH	WILLOW	PSLS	201800622501
122-009	122-001	11/18/2014	350.00		CLARA	TOLEDANO	PSLS	201402315501
122-014	122-009	11/18/2014	10.00		CLARA	TOLEDANO	PSLS	201402315501
122-015	122-014	04/04/2018	98.00		CLARA	BELMONT PL	PSLS	201800622501
122-016	122-015	04/04/2018	115.00		CLARA	LOUISIANA AV	PSLS	201800622501
122-017	122-014	11/18/2014	49.00		CLARA	TOLEDANO	PSLS	201402315501
122-018	122-017	11/18/2014	316.00		TOLEDANO	WILLOW	PSLS	201402315501
122-019	122-018	11/18/2014	143.00		TOLEDANO	LOUISIANA AV	PSLS	201402315501
122-020	122-019	04/04/2018	25.00		BELMONT PL	LOUISIANA AV	PSLS	201800622501
122-022	122-021	11/19/2014	280.00		TOLEDANO	S CLAIBORNE AV	PSLS	201402315501
122-023	130-040	11/19/2014	248.00		WILLOW	6TH	PSLS	201402315501
122-024	122-023	11/19/2014	30.00		WILLOW	6TH	PSLS	201402315501
122-025	122-024	04/04/2018	145.00		WILLOW	LOUISIANA AV	PSLS	201800622501
122-026	122-023	04/04/2018	283.00		SIXTH	S CLAIBORNE AV	PSLS	201800622501
122-028	129-007	04/04/2018	250.00		FRERET	6TH	PSLS	201800622501

<u>STRUCT 1</u>	<u>STRUCT 2</u>	<u>COMPDATE</u>	<u>LENGTH</u>	<u>ADDRESS</u>	<u>STREET</u>	<u>CROSS STREET</u>	<u>ACTIVITY</u>	<u>WO_NO</u>
122-029	122-028	04/05/2018	395.00		SIXTH	LASALLE	PSLS	201800622501
122-030	122-029	11/19/2014	247.00		LASALLE	7TH	PSLS	201402315501
122-031	122-028	11/19/2014	305.00		FRERET	7TH	PSLS	201402315501
122-032	122-031	11/20/2014	255.00		SEVENTH	S ROBERTSON	PSLS	201402315501
122-033	116-034	04/05/2018	375.00		S LIBERTY	TOLEDANO	PSLS	201800622501
122-034	122-033	04/05/2018	170.00		S LIBERTY	HARMONY	PSLS	201800622501
122-035	122-034	04/05/2018	182.00		S LIBERTY	7TH	PSLS	201800622501
122-036	129-010	11/20/2014	250.00		LASALLE	6TH	PSLS	201402315501
122-037	122-057	11/20/2014	90.00		SIXTH	S LIBERTY	PSLS	201402315501
122-038	122-037	11/20/2014	301.00		S LIBERTY	7TH	PSLS	201402315501
122-039	122-038	11/20/2014	129.00		S LIBERTY	HARMONY	PSLS	201402315501
122-040	122-036	11/20/2014	302.00		LASALLE	7TH	PSLS	201402315501
122-042	122-040	11/20/2014	141.00		LASALLE	HARMONY	PSLS	201402315501
122-043	122-042	04/05/2018	293.00		HARMONY	S LIBERTY	PSLS	201800622501
122-044	116-032	04/05/2018	373.00		LASALLE	TOLEDANO	PSLS	201800622501
122-045	122-044	04/05/2018	265.00		TOLEDANO	S LIBERTY	PSLS	201800622501
122-046	116-038	11/20/2014	253.00		S ROBERTSON	TOLEDANO	PSLS	201402315501
122-047	122-046	11/20/2014	157.00		S ROBERTSON	TOLEDANO	PSLS	201402315501
122-048	116-039	11/20/2014	366.00		FRERET	TOLEDANO	PSLS	201402315501
122-048	122-047	04/07/2018	260.00		TOLEDANO	FRERET	PSLS	201800622501
122-049	122-048	04/07/2018	125.00		FRERET	TOLEDANO	PSLS	201800622501
122-050	122-049	11/20/2014	231.00		TOLEDANO	LASALLE	PSLS	201402315501
122-051	122-048	11/21/2014	281.00		TOLEDANO	LASALLE	PSLS	201402315501
122-052	129-002	11/21/2014	250.00		S ROBERTSON	6TH	PSLS	201402315501
122-053	122-052	04/07/2018	275.00		6TH	FRERET	PSLS	201800622501
122-054	122-052	04/07/2018	248.00		S ROBERTSON	7TH	PSLS	201800622501
122-055	122-003	04/07/2018	255.00		SIXTH	S ROBERTSON	PSLS	201800622501
122-057	122-036	04/07/2018	241.00		SIXTH	EVA ALLEY	PSLS	201800622501
123-001	124-010	04/07/2018	157.00		WASHINGTON AV	TCHOUPITOULAS	PSLS	201800622501
123-002	123-001	04/07/2018	262.00		TCHOUPITOULAS	6TH	PSLS	201800622501
124-001	125-027	04/07/2018	200.00		WASHINGTON AV	CHIPPEWA	PSLS	201800622501
124-002	124-001	04/07/2018	265.00		CHIPPEWA	6TH	PSLS	201800622501
124-005	124-001	04/07/2018	265.00		WASHINGTON AV	ST THOMAS	PSLS	201800622501
124-006	124-005	04/08/2018	255.00		ST THOMAS	6TH	PSLS	201800622501
124-007	124-005	04/08/2018	53.00		WASHINGTON AV	ST THOMAS	PSLS	201800622501
124-008	124-007	04/08/2018	272.00		WASHINGTON AV	LIVAUDAIS	PSLS	201800622501
124-009	124-049	04/08/2018	229.00		LIVAUDAIS	6TH	PSLS	201800622501
124-010	124-008	04/08/2018	155.00		WASHINGTON AV	ROUSSEAU	PSLS	201800622501
124-011	124-010	05/23/2015	314.00		ROUSSEAU	4TH	PU	201500985401

<u>STRUCT 1</u>	<u>STRUCT 2</u>	<u>COMPDATE</u>	<u>LENGTH</u>	<u>ADDRESS</u>	<u>STREET</u>	<u>CROSS STREET</u>	<u>ACTIVITY</u>	<u>WO_NO</u>
124-016	124-011	03/01/2015	308.00		ROUSSEAU	THIRD	PU	201500474801
124-017	124-016	03/01/2015	242.00		THIRD	TCHOUPITOULAS	PU	201500474901
124-040	124-026	05/23/2015	212.00		1ST	DIVISION	PU	201500985501
124-047	124-046	05/23/2015	210.00		SORAPARU	TCHOUPITOULAS	PU	201500985601
124-048	124-047	02/02/2015	211.00		W SORAPARU	TCHOUPITOULAS	PM	201500126301
124-049	124-008	04/08/2018	235.00		LIVAUDAIS	6TH	PSLS	201800622501
124-100	124-026	02/02/2015	150.00		ST THOMAS	1ST	PM	201500126301
125-001	126-010	04/28/2018	375.00		WASHINGTON AV	MAGAZINE	PSLS	201800834901
125-002	125-001	04/28/2018	259.00		MAGAZINE	6TH	PSLS	201800834901
125-003	125-001	01/26/2015	316.00		MAGAZINE	4TH	PM	201500126301
125-003	126-020	01/26/2015	375.00		4TH	MAGAZINE	PM	201500126301
125-004	125-003	01/30/2015	286.00		MAGAZINE	3RD	PM	201500126301
125-005	125-004	01/26/2015	294.00		3RD	CONSTANCE	PM	201500126301
125-006	125-003	01/26/2015	342.00		4TH	CONSTANCE	PM	201500126301
125-007	125-006	01/28/2015	242.00		CONSTANCE	3RD	PM	201500126301
125-008	125-006	01/28/2015	244.00		CONSTANCE	WASHINGTON AV	PM	201500126301
125-009	125-001	04/28/2018	342.00		WASHINGTON AV	CONSTANCE	PSLS	201800834901
125-010	125-009	04/28/2018	359.00		CONSTANCE	6TH	PSLS	201800834901
125-011	125-009	04/28/2018	23.00		WASHINGTON AV	CONSTANCE	PSLS	201800834901
125-012	125-011	04/28/2018	257.00		CONSTANCE	6TH	PSLS	201800834901
125-013	125-011	10/06/2015	358.00		WASHINGTON AV	LAUREL	TV	DCGCTV,
125-014	125-013	04/28/2018	257.00		LAUREL	6TH	PSLS	201800834901
125-015	125-013	01/30/2015	314.00		LAUREL	4TH	PM	201500126301
125-016	125-015	01/27/2015	358.00		4TH	CONSTANCE	PM	201500126301
125-017	125-016	01/28/2015	244.00		CONSTANCE	WASHINGTON AV	PM	201500126301
125-018	125-016	01/28/2015	248.00		CONSTANCE	3RD	PM	201500126301
125-019	125-015	01/30/2015	306.00		LAUREL	3RD	PM	201500126301
125-020	125-019	01/30/2015	320.00		3RD	CONSTANCE	PM	201500126301
125-021	125-019	01/30/2015	305.00		3RD	ANNUNCIATION	PM	201500126301
125-022	125-015	01/30/2015	372.00		4TH	ANNUNCIATION	PM	201500126301
125-022	125-026	01/30/2015	315.00		ANNUNCIATION	4TH	PM	201500126301
125-023	125-022	01/30/2015	304.00		ANNUNCIATION	3RD	PM	201500126301
125-024	125-023	01/30/2015	335.00		3RD	CHIPPEWA	PM	201500126301
125-025	125-022	01/30/2015	346.00		4TH	CHIPPEWA	PM	201500126301
125-026	125-013	04/28/2018	370.00		WASHINGTON AV	ANNUNCIATION	PSLS	201800834901
125-027	125-026	04/28/2018	206.00		WASHINGTON AV	CHIPPEWA	PSLS	201800834901
125-028	126-051	01/27/2015	380.00		1ST	MAGAZINE	PM	201500126301
125-029	125-028	01/27/2015	210.00		MAGAZINE	PHILIP	PM	201500126301
125-030	125-028	01/10/2015	300.00	N/A	MAGAZINE	3RD	SR	201500045701

<u>STRUCT 1</u>	<u>STRUCT 2</u>	<u>COMPDATE</u>	<u>LENGTH</u>	<u>ADDRESS</u>	<u>STREET</u>	<u>CROSS STREET</u>	<u>ACTIVITY</u>	<u>WO_NO</u>
125-030	126-052	01/26/2015	380.00		2ND	MAGAZINE	PM	201500126301
125-031	125-030	01/26/2015	341.00		2ND	CONSTANCE	PM	201500126301
125-032	125-031	01/30/2015	230.00		CONSTANCE	3RD	PM	201500126301
125-034	125-033	01/28/2015	202.00		CONSTANCE	PHILIP	PM	201500126301
125-035	125-034	01/28/2015	324.00		CONSTANCE	PHILIP	PM	201500126301
125-036	125-033	01/30/2015	34.00		1ST	CONSTANCE	PM	201500126301
125-037	125-036	01/28/2015	225.00		CONSTANCE	PHILIP	PM	201500126301
125-038	125-037	01/28/2015	305.00		CONSTANCE	PHILIP	PM	201500126301
125-039	125-054	01/30/2015	19.00		CONSTANCE	2ND	PM	201500126301
125-040	125-039	01/28/2015	230.00		CONSTANCE	3RD	PM	201500126301
125-041	125-036	01/28/2015	350.00		1ST	LAUREL	PM	201500126301
125-042	125-041	01/28/2015	210.00		LAUREL	PHILIP	PM	201500126301
125-043	125-042	01/28/2015	209.00		LAUREL	PHILIP	PM	201500126301
125-044	125-039	01/28/2015	350.00		2ND	LAUREL	PM	201500126301
125-044	125-041	01/28/2015	300.00		LAUREL	2ND	PM	201500126301
125-045	125-044	01/30/2015	233.00		LAUREL	3RD	PM	201500126301
125-046	125-041	01/28/2015	369.00		1ST	ANNUNCIATION	PM	201500126301
125-047	125-046	01/28/2015	209.00		ANNUNCIATION	SORAPARU	PM	201500126301
125-048	125-047	01/28/2015	83.00		ANNUNCIATION	SORAPARU	PM	201500126301
125-049	125-044	01/30/2015	365.00		SECOND	ANNUNCIATION	PM	201500126301
125-049	125-046	01/28/2015	213.00		ANNUNCIATION	2ND	PM	201500126301
125-050	125-049	01/28/2015	230.00		ANNUNCIATION	3RD	PM	201500126301
125-051	125-026	04/28/2018	259.00		ANNUNCIATION	6TH	PSLS	201800834901
125-052	125-030	01/29/2015	289.00		MAGAZINE	3RD	PM	201500126301
125-054	125-036	01/28/2015	282.00		CONSTANCE	2ND	PM	201500126301
125-055	125-033	01/28/2015	228.00		CONSTANCE	2ND	PM	201500126301
126-001	127-060	04/28/2018	267.00		WASHINGTON	PRYTANIA	PSLS	201800834901
126-002	126-001	04/28/2018	320.00		PRYTANIA	4TH	PSLS	201800834901
126-003	126-002	04/28/2018	390.00		4TH	COLISEUM	PSLS	201800834901
126-004	126-001	04/28/2018	238.00		WASHINGTON	COLISEUM	PSLS	201800834901
126-005	126-004	04/28/2018	231.00		WASHINGTON	COLISEUM	PSLS	201800834901
126-006	126-005	04/28/2018	257.00		COLISEUM	6TH	PSLS	201800834901
126-007	126-005	04/28/2018	301.00		WASHINGTON AV	CHESTNUT	PSLS	201800834901
126-008	126-007	04/28/2018	260.00		CHESTNUT	CONERY	PSLS	201800834901
126-009	126-008	04/28/2018	306.00		CONERY	CAMP	PSLS	201800834901
126-010	126-007	04/28/2018	365.00		WASHINGTON	CAMP	PSLS	201800834901
126-011	126-010	04/29/2018	255.00		CAMP	CONERY	PSLS	201800834901
126-012	126-005	04/29/2018	320.00		COLISEUM	4TH	PSLS	201800834901
126-013	126-012	04/29/2018	280.00		COLISEUM	3RD	PSLS	201800834901

<u>STRUCT 1</u>	<u>STRUCT 2</u>	<u>COMPDATE</u>	<u>LENGTH</u>	<u>ADDRESS</u>	<u>STREET</u>	<u>CROSS STREET</u>	<u>ACTIVITY</u>	<u>WO_NO</u>
126-014	126-013	04/29/2018	350.00		3RD	PRYTANIA	PSLS	201800834901
126-015	126-013	04/29/2018	221.00		3RD	CHESTNUT	PSLS	201800834901
126-016	126-007	04/29/2018	319.00		CHESTNUT	4TH	PSLS	201800834901
126-016	126-012	04/29/2018	302.00		4TH	CHESTNUT	PSLS	201800834901
126-017	126-016	04/29/2018	280.00		CHESTNUT	3RD	PSLS	201800834901
126-018	126-017	04/29/2018	293.00		3RD	CAMP	PSLS	201800834901
126-019	126-016	04/29/2018	298.00		4TH	CAMP	PSLS	201800834901
126-020	126-010	04/29/2018	316.00		CAMP	4TH	PSLS	201800834901
126-021	126-020	04/29/2018	283.00		CAMP	3RD	PSLS	201800834901
126-022	126-021	04/29/2018	270.00		3RD	MAGAZINE	PSLS	201800834901
126-023	127-059	04/29/2018	224.00		CONERY	PRYTANIA	PSLS	201800834901
126-024	126-023	04/29/2018	194.00		PRYTANIA	6TH	PSLS	201800834901
126-025	127-062	04/30/2018	233.00		4TH	PRYTANIA	PSLS	201800834901
126-026	126-025	04/29/2018	201.00		PRYTANIA	3RD	PSLS	201800834901
126-027	127-054	04/29/2018	225.00		2ND	PRYTANIA	PSLS	201800834901
126-028	126-027	04/29/2018	130.00		PRYTANIA	3RD	PSLS	201800834901
126-029	126-027	04/29/2018	45.00		2ND	PRYTANIA	PSLS	201800834901
126-030	126-029	04/29/2018	390.00		2ND	COLISEUM	PSLS	201800834901
126-031	139-042	04/29/2018	263.00		PRYTANIA	1ST	PSLS	201800834901
126-032	126-031	04/29/2018	200.00		PRYTANIA	1ST	PSLS	201800834901
126-033	126-032	04/29/2018	395.00		1ST	COLISEUM	PSLS	201800834901
126-034	139-045	04/29/2018	300.00		COLISEUM	1ST	PSLS	201800834901
126-035	126-034	04/29/2018	195.00		COLISEUM	1ST	PSLS	201800834901
126-036	126-035	04/29/2018	223.00		1ST	CHESTNUT	PSLS	201800834901
126-037	126-035	04/29/2018	35.00		COLISEUM	1ST	PSLS	201800834901
126-038	126-057	04/30/2018	201.00		1ST	PRYTANIA	PSLS	201800834901
126-039	126-037	04/29/2018	223.00		1ST	CHESTNUT	PSLS	201800834901
126-040	126-037	04/30/2018	287.00		COLISEUM	2ND	PSLS	201800834901
126-041	126-040	04/30/2018	290.00		COLISEUM	3RD	PSLS	201800834901
126-042	126-041	04/30/2018	220.00		3RD	CHESTNUT	PSLS	201800834901
126-043	139-048	04/30/2018	316.00		CHESTNUT	1ST	PSLS	201800834901
126-044	126-043	04/30/2018	212.00		CHESTNUT	1ST	PSLS	201800834901
126-045	126-044	04/30/2018	280.00		1ST	CAMP	PSLS	201800834901
126-046	126-040	04/30/2018	300.00		2ND	CHESTNUT	PSLS	201800834901
126-046	126-044	04/30/2018	306.00		CHESTNUT	2ND	PSLS	201800834901
126-047	126-046	04/30/2018	295.00		CHESTNUT	3RD	PSLS	201800834901
126-048	126-047	05/14/2018	280.00		3RD	CAMP	PSLS	201800968501
126-049	126-046	05/14/2018	285.00		2ND	CAMP	PSLS	201800968501
126-049	126-052	05/14/2018	73.00		2ND	CAMP	PSLS	201800968501

<u>STRUCT 1</u>	<u>STRUCT 2</u>	<u>COMPDATE</u>	<u>LENGTH</u>	<u>ADDRESS</u>	<u>STREET</u>	<u>CROSS STREET</u>	<u>ACTIVITY</u>	<u>WO_NO</u>
126-050	139-051	05/14/2018	350.00		CAMP	1ST	PSLS	201800968501
126-051	126-050	05/14/2018	198.00		CAMP	1ST	PSLS	201800968501
126-052	126-051	05/14/2018	315.00		CAMP	2ND	PSLS	201800968501
126-053	126-052	05/15/2018	290.00		CAMP	3RD	PSLS	201800968501
126-054	126-053	05/15/2018	280.00		3RD	MAGAZINE	PSLS	201800968501
126-055	126-056	05/15/2018	385.00		3RD	COLISEUM	PSLS	201800968501
126-056	127-056	05/15/2018	241.00		3RD	PRYTANIA	PSLS	201800968501
126-057	126-037	05/25/2018	208.00		1ST	PRYTANIA	PSLS	201800968501
127-001	128-045	05/15/2018	350.00		WASHINGTON AV	BARONNE	PSLS	201800968501
127-002	127-001	05/15/2018	256.00		BARONNE	6TH	PSLS	201800968501
127-003	127-001	05/15/2018	318.00		BARONNE	4TH	PSLS	201800968501
127-003	128-047	05/17/2018	350.00		4TH	BARONNE	PSLS	201800968501
127-004	127-003	05/17/2018	287.00		BARONNE	3RD	PSLS	201800968501
127-005	127-004	05/17/2018	271.00		3RD	CARONDELET	PSLS	201800968501
127-006	127-001	05/17/2018	355.00		WASHINGTON AV	CARONDELET	PSLS	201800968501
127-007	127-006	05/17/2018	260.00		CARONDELET	CONERY	PSLS	201800968501
127-008	127-007	05/17/2018	323.00		CONERY	ST CHARLES AV	PSLS	201800968501
127-009	127-006	05/18/2018	325.00		WASHINGTON AV	ST CHARLES AV	PSLS	201800968501
127-010	127-009	05/18/2018	205.00		ST CHARLES AV	CONERY	PSLS	201800968501
127-011	127-003	05/18/2018	353.00		4TH	CARONDELET	PSLS	201800968501
127-011	127-006	05/18/2018	314.00		CARONDELET	4TH	PSLS	201800968501
127-012	127-011	05/18/2018	287.00		CARONDELET	3RD	PSLS	201800968501
127-013	127-012	05/18/2018	256.00		3RD	ST CHARLES AV	PSLS	201800968501
127-014	127-011	05/18/2018	323.00		4TH	ST CHARLES AV	PSLS	201800968501
127-015	127-014	05/21/2018	216.00		ST CHARLES AV	3RD	PSLS	201800968501
127-016	127-014	05/21/2018	218.00		ST CHARLES AV	WASHINGTON	PSLS	201800968501
127-017	128-028	05/21/2018	324.00		2ND	BARONNE	PSLS	201800968501
127-018	127-017	05/21/2018	236.00		BARONNE	3RD	PSLS	201800968501
127-019	127-017	05/21/2018	205.00		BARONNE	1ST	PSLS	201800968501
127-020	127-017	05/21/2018	40.00		2ND	BARONNE	PSLS	201800968501
127-021	127-020	05/21/2018	253.00		2ND	CARONDELET	PSLS	201800968501
127-022	127-020	05/21/2018	298.00		BARONNE	1ST	PSLS	201800968501
127-023	127-022	05/22/2018	177.00		BARONNE	PHILIP	PSLS	201800968501
127-024	127-022	05/22/2018	250.00		1ST	CARONDELET	PSLS	201800968501
127-025	127-020	05/22/2018	291.00		BARONNE	3RD	PSLS	201800968501
127-026	127-025	05/23/2018	255.00		3RD	CARONDELET	PSLS	201800968501
127-028	127-027	05/23/2018	27.00		CARONDELET	PHILIP	PSLS	201800968501
127-029	127-027	05/23/2018	278.00		PHILIP	ST CHARLES AV	PSLS	201800968501
127-030	127-028	05/23/2018	204.00		CARONDELET	1ST	PSLS	201800968501



<u>STRUCT 1</u>	<u>STRUCT 2</u>	<u>COMPDATE</u>	<u>LENGTH</u>	<u>ADDRESS</u>	<u>STREET</u>	<u>CROSS STREET</u>	<u>ACTIVITY</u>	<u>WO_NO</u>
127-031	127-030	05/23/2018	323.00		1ST	ST CHARLES AV	PSLS	201800968501
127-032	127-031	05/23/2018	228.00		ST CHARLES AV	2ND	PSLS	201800968501
127-033	127-030	05/23/2018	300.00		CARONDELET	2ND	PSLS	201800968501
127-034	127-033	05/23/2018	325.00		2ND	ST CHARLES AV	PSLS	201800968501
127-035	127-034	05/23/2018	155.00		ST CHARLES AV	3RD	PSLS	201800968501
127-036	127-033	05/23/2018	290.00		CARONDELET	3RD	PSLS	201800968501
127-037	127-036	05/24/2018	264.00		3RD	ST CHARLES AV	PSLS	201800968501
127-038	127-065	05/24/2018	113.00		ST CHARLES AV	1ST	PSLS	201800968501
127-039	140-007	03/30/2016	284.00	2239	BRAINARD	PHILIP	TV SEWER	201603908210
127-040	127-039	04/05/2016	230.00	1700	PHILIP	BRAINARD	TV SEWER	201603908211
127-041	140-002	05/24/2018	276.00		BARONNE	PHILIP	PSLS	201800968501
127-042	127-041	05/24/2018	213.00		PHILIP	BARONNE	PSLS	201800968501
127-043	128-023	05/24/2018	323.00		1ST	BARONNE	PSLS	201800968501
127-044	127-043	05/25/2018	173.00		BARONNE	PHILIP	PSLS	201800968501
127-045	128-029	05/25/2018	195.00		2ND	BARONNE	PSLS	201800968501
127-046	128-030	05/25/2018	265.00		THIRD	BARONNE	PSLS	201800968501
127-047	128-048	05/25/2018	280.00		3RD	BARONNE	PSLS	201800968501
127-049	127-048	06/02/2018	183.00		ST CHARLES AV	1ST	PSLS	201801061501
127-050	127-049	06/02/2018	300.00		1ST	PRYTANIA	PSLS	201801061501
127-051	127-049	06/02/2018	40.00		ST CHARLES AV	1ST	PSLS	201801061501
127-052	127-051	06/02/2018	305.00		1ST	PRYTANIA	PSLS	201801061501
127-053	127-051	06/02/2018	285.00		ST CHARLES AV	2ND	PSLS	201801061501
127-054	127-053	06/02/2018	223.00		2ND	PRYTANIA	PSLS	201801061501
127-055	127-053	06/02/2018	285.00		ST CHARLES AV	3RD	PSLS	201801061501
127-056	127-055	06/02/2018	253.00		3RD	PRYTANIA	PSLS	201801061501
127-057	127-009	06/02/2018	105.00		WASHINGTON AV	ST CHARLES AV	PSLS	201801061501
127-058	127-057	06/02/2018	260.00		ST CHARLES AV	CONERY	PSLS	201801061501
127-059	127-058	06/02/2018	220.00		CONERY	PRYTANIA	PSLS	201801061501
127-060	127-057	06/02/2018	223.00		WASHINGTON AV	PRYTANIA	PSLS	201801061501
127-061	127-057	06/02/2018	315.00		ST CHARLES AV	4TH	PSLS	201801061501
127-062	127-061	06/02/2018	223.00		4TH	PRYTANIA	PSLS	201801061501
127-063	127-061	06/02/2018	285.00		ST CHARLES AV	3RD	PSLS	201801061501
127-064	127-063	06/02/2018	366.00		3RD	PRYTANIA	PSLS	201801061501
127-065	140-022	06/02/2018	230.00		ST CHARLES AV	PHILIP	PSLS	201801061501
128-001	141-006	06/02/2018	222.00		LOYOLA AV	PHILIP	PSLS	201801061501
128-002	128-001	06/02/2018	146.00		PHILIP	LOYOLA AV	PSLS	201801061501
128-003	128-002	06/02/2018	197.00		PHILIP	S SARATOGA	PSLS	201801061501
128-004	128-002	06/03/2018	237.00		LOYOLA AV	1ST	PSLS	201801061501
128-005	128-004	06/03/2018	353.00		1ST	S SARATOGA	PSLS	201801061501

<u>STRUCT 1</u>	<u>STRUCT 2</u>	<u>COMPDATE</u>	<u>LENGTH</u>	<u>ADDRESS</u>	<u>STREET</u>	<u>CROSS STREET</u>	<u>ACTIVITY</u>	<u>WO_NO</u>
128-005	128-006	06/03/2018	236.00		S SARATOGA	1ST	PSLS	201801061501
128-006	128-007	06/03/2018	130.00		PHILIP	S SARATOGA	PSLS	201801061501
128-007	141-009	06/03/2018	147.00		S SARATOGA	PHILIP	PSLS	201801061501
128-008	128-006	06/03/2018	137.00		PHILIP	DANNEEL	PSLS	201801061501
128-009	128-005	06/03/2018	273.00		1ST	DANNEEL	PSLS	201801061501
128-010	128-004	06/03/2018	298.00		LOYOLA AV	2ND	PSLS	201801061501
128-011	128-010	06/03/2018	295.00		LOYOLA AV	3RD	PSLS	201801061501
128-012	128-011	06/03/2018	275.00		THIRD	S LIBERTY	PSLS	201801061501
128-013	128-011	06/03/2018	280.00		THIRD	S SARATOGA	PSLS	201801061501
128-014	128-005	06/03/2018	302.00		S SARATOGA	2ND	PSLS	201801061501
128-014	128-010	06/04/2018	354.00		SECOND	S SARATOGA	PSLS	201801061501
128-015	128-014	06/03/2018	298.00		S SARATOGA	3RD	PSLS	201801061501
128-016	128-015	06/03/2018	280.00		THIRD	DANNEEL	PSLS	201801061501
128-017	128-014	06/03/2018	274.00		2ND	DANNEEL	PSLS	201801061501
128-018	141-016	06/03/2018	213.00		DRYADES	PHILIP	PSLS	201801061501
128-019	128-018	06/03/2018	130.00		PHILIP	DANNEEL	PSLS	201801061501
128-020	128-019	06/03/2018	170.00		PHILIP	DANNEEL	PSLS	201801061501
128-021	128-018	06/03/2018	234.00		PHILIP	DRYADES	PSLS	201801061501
128-022	128-019	06/03/2018	221.00		DANNEEL	1ST	PSLS	201801061501
128-023	128-022	06/03/2018	360.00		1ST	DRYADES	PSLS	201801061501
128-023	128-029	06/04/2018	215.00		DRYADES	1ST	PSLS	201801061501
128-024	128-023	06/04/2018	160.00		DRYADES	PHILIP	PSLS	201801061501
128-025	128-022	06/04/2018	302.00		DANNEEL	2ND	PSLS	201801061501
128-026	128-025	06/04/2018	295.00		DANNEEL	3RD	PSLS	201801061501
128-027	128-026	06/04/2018	282.00		THIRD	DRYADES	PSLS	201801061501
128-028	128-025	06/04/2018	360.00		2ND	DRYADES	PSLS	201801061501
128-029	128-028	06/04/2018	89.00		DRYADES	1ST	PSLS	201801061501
128-031	129-013	06/04/2018	335.00		WASHINGTON AV	LOYOLA AV	PSLS	201801061501
128-032	128-031	06/04/2018	315.00		LOYOLA AV	4TH	PSLS	201801061501
128-032	129-018	06/04/2018	331.00		4TH	LOYOLA AV	PSLS	201801061501
128-033	128-032	06/04/2018	290.00		LOYOLA AV	3RD	PSLS	201801061501
128-034	128-033	06/04/2018	303.00		THIRD	S SARATOGA	PSLS	201801061501
128-035	128-031	06/04/2018	350.00		WASHINGTON AV	S SARATOGA	PSLS	201801061501
128-036	128-035	06/04/2018	257.00		S SARATOGA	6TH	PSLS	201801061501
128-037	128-032	06/04/2018	355.00		4TH	S SARATOGA	PSLS	201801061501
128-037	128-035	06/04/2018	316.00		S SARATOGA	4TH	PSLS	201801061501
128-038	128-037	06/14/2018	290.00		S SARATOGA	3RD	PSLS	201801130501
128-039	128-038	06/14/2018	284.00		THIRD	DANNEEL	PSLS	201801130501
128-040	128-035	06/14/2018	358.00		WASHINGTON AV	DANNEEL	PSLS	201801130501

<u>STRUCT 1</u>	<u>STRUCT 2</u>	<u>COMPDATE</u>	<u>LENGTH</u>	<u>ADDRESS</u>	<u>STREET</u>	<u>CROSS STREET</u>	<u>ACTIVITY</u>	<u>WO_NO</u>
128-041	128-040	06/14/2018	256.00		DANNEEL	6TH	PSLS	201801130501
128-042	128-037	06/14/2018	358.00		4TH	DANNEEL	PSLS	201801130501
128-042	128-040	06/14/2018	315.00		DANNEEL	4TH	PSLS	201801130501
128-043	128-042	06/26/2018	290.00		DANNEEL	3RD	PSLS	201801130501
128-044	128-043	06/26/2018	272.00		THIRD	DRYADES	PSLS	201801130501
128-045	128-040	06/26/2018	347.00		WASHINGTON AV	DRYADES	PSLS	201801130501
128-046	128-045	06/26/2018	257.00		DRYADES	6TH	PSLS	201801130501
128-047	128-042	06/27/2018	346.00		4TH	DRYADES	PSLS	201801130501
128-047	128-045	06/27/2018	316.00		DRYADES	4TH	PSLS	201801130501
128-048	128-047	06/15/2018	287.00		DRYADES	3RD	PSLS	201801130501
128-049	129-019	06/15/2018	287.00		THIRD	LOYOLA AV	PSLS	201801130501
129-001	130-046	11/21/2014	323.00		WASHINGTON AV	S ROBERTSON	PSLS	201402315501
129-002	129-001	06/15/2018	254.00		S ROBERTSON	6TH	PSLS	201801130501
129-003	129-001	06/21/2018	319.00		S ROBERTSON	4TH	PSLS	201801130501
129-003	130-048	06/21/2018	323.00		4TH	S ROBERTSON	PSLS	201801130501
129-004	129-003	06/21/2018	283.00		S ROBERTSON	3RD	PSLS	201801130501
129-005	129-004	06/21/2018	249.00		3RD	FRERET	PSLS	201801130501
129-006	129-001	11/21/2014	335.00		WASHINGTON AV	FRERET	PSLS	201402315501
129-007	129-006	06/21/2018	256.00		FRERET	6TH	PSLS	201801130501
129-008	129-006	06/21/2018	270.00		FRERET	4TH	PSLS	201801130501
129-009	129-006	06/20/2018	450.00		WASHINGTON AV	LASALLE	PSLS	201801130501
129-010	129-009	11/21/2014	258.00		LASALLE	6TH	PSLS	201402315501
129-011	129-009	06/20/2018	336.00		WASHINGTON AV	S LIBERTY	PSLS	201801130501
129-012	129-011	06/20/2018	295.00		S LIBERTY	6TH	PSLS	201801130501
129-013	129-011	11/21/2014	22.00		WASHINGTON AV	S LIBERTY	PSLS	201402315501
129-014	129-011	06/20/2018	268.00		S LIBERTY	4TH	PSLS	201801130501
129-015	129-009	06/20/2018	320.00		LASALLE	4TH	PSLS	201801130501
129-016	129-015	06/20/2018	290.00		4TH	S LIBERTY	PSLS	201801130501
129-017	129-016	06/28/2018	249.00		S LIBERTY	3RD	PSLS	201801130501
129-018	129-013	06/28/2018	318.00		S LIBERTY	4TH	PSLS	201801130501
129-019	129-018	06/28/2018	284.00		S LIBERTY	3RD	PSLS	201801130501
129-020	129-015	06/28/2018	290.00		LASALLE	3RD	PSLS	201801130501
129-021	129-020	06/28/2018	289.00		3RD	S LIBERTY	PSLS	201801130501
129-022	122-029	11/21/2014	210.00		LASALLE	WASHINGTON AV	PSLS	201402315501
129-023	129-022	06/28/2018	210.00		LASALLE	WASHINGTON AV	PSLS	201801130501
129-024	130-013	06/29/2018	320.00		2ND	S ROBERTSON	PSLS	201801130501
129-025	129-024	06/29/2018	293.00		S ROBERTSON	3RD	PSLS	201801130501
129-026	129-025	06/29/2018	249.00		3RD	FRERET	PSLS	201801130501
129-027	129-024	06/29/2018	305.00		S ROBERTSON	1ST	PSLS	201801130501

<u>STRUCT 1</u>	<u>STRUCT 2</u>	<u>COMPDATE</u>	<u>LENGTH</u>	<u>ADDRESS</u>	<u>STREET</u>	<u>CROSS STREET</u>	<u>ACTIVITY</u>	<u>WO_NO</u>
129-027	130-010	11/21/2014	320.00		1ST	S ROBERTSON	PSLS	201402315501
129-028	129-027	06/29/2018	161.00		S ROBERTSON	PHILIP	PSLS	201801130501
129-029	129-024	11/21/2014	326.00		2ND	FRERET	PSLS	201402315501
129-030	129-029	06/29/2018	293.00		FRERET	3RD	PSLS	201801130501
129-031	129-030	06/28/2018	326.00		3RD	LASALLE	PSLS	201801130501
129-047	128-010	11/21/2014	330.00		SECOND	S LIBERTY	PSLS	201402315501
129-051	128-001	11/21/2014	185.00		PHILIP	S LIBERTY	PSLS	201402315501
129-053	142-017	06/28/2018	217.00		S LIBERTY	PHILIP	PSLS	201801201801
129-054	129-053	06/28/2018	163.00		PHILIP	S LIBERTY	PSLS	201801201801
129-055	129-054	06/28/2018	145.00		S LIBERTY	1ST	PSLS	201801201801
129-056	142-009	06/28/2018	402.00		LASALLE	PHILIP	PSLS	201801201801
129-058	129-057	06/28/2018	160.00		NYANZA PL	SIMON BOLIVAR	PSLS	201801201801
129-059	129-057	06/28/2018	153.00		PHILIP	S LIBERTY	PSLS	201801201801
129-060	142-005	06/28/2018	371.00		FRERET	PHILIP	PSLS	201801201801
129-061	129-060	06/29/2018	300.00		PHILIP	LASALLE	PSLS	201801201801
129-062	129-061	06/29/2018	168.00		LASALLE	1ST	PSLS	201801201801
129-063	130-050	06/29/2018	246.00		PHILIP	S ROBERTSON	PSLS	201801201801
129-064	142-001	06/29/2018	351.00		S ROBERTSON	PHILIP	PSLS	201801201801
129-065	129-064	06/29/2018	245.00		PHILIP	FRERET	PSLS	201801201801
129-066	130-014	06/29/2018	240.00		3RD	S ROBERTSON	PSLS	201801201801
129-067	130-049	06/29/2018	280.00		3RD	S ROBERTSON	PSLS	201801201801
129-068	122-057	11/21/2014	190.00		EVA ALLEY	WASHINGTON AV	PSLS	201402315501
129-069	142-019	07/02/2018	379.00		S LIBERTY	PHILIP	PSLS	201801201801
129-070	129-069	07/04/2018	84.00		PHILIP	SIMON BOLIVAR	PSLS	201801201801
130-001	143-049	11/21/2014	305.00		CLARA	PHILIP	PSLS	201402315501
130-002	130-001	07/02/2018	226.00		PHILIP	MAGNOLIA	PSLS	201801201801
130-003	130-001	07/02/2018	344.00		PHILIP	WILLOW	PSLS	201801201801
130-003	130-006	07/03/2018	235.00		WILLOW	PHILIP	PSLS	201801201801
130-004	130-003	07/03/2018	335.00		PHILIP	S CLAIBORNE AV	PSLS	201801201801
130-005	130-004	07/03/2018	179.00		S CLAIBORNE AV	1ST	PSLS	201801201801
130-006	130-009	07/03/2018	343.00		1ST	WILLOW	PSLS	201801201801
130-008	130-006	07/04/2018	333.00		1ST	S CLAIBORNE AV	PSLS	201801201801
130-009	130-001	07/04/2018	235.00		CLARA	1ST	PSLS	201801201801
130-010	130-009	07/04/2018	312.00		1ST	MAGNOLIA	PSLS	201801201801
130-011	130-010	07/04/2018	159.00		MAGNOLIA	PHILIP	PSLS	201801201801
130-012	130-009	07/04/2018	310.00		CLARA	2ND	PSLS	201801201801
130-013	130-012	07/04/2018	308.00		SECOND	MAGNOLIA	PSLS	201801201801
130-014	130-013	07/04/2018	295.00		MAGNOLIA	3RD	PSLS	201801201801
130-015	130-012	06/28/2018	344.00		SECOND	WILLOW	PSLS	201801201801

<u>STRUCT 1</u>	<u>STRUCT 2</u>	<u>COMPDATE</u>	<u>LENGTH</u>	<u>ADDRESS</u>	<u>STREET</u>	<u>CROSS STREET</u>	<u>ACTIVITY</u>	<u>WO_NO</u>
130-016	130-015	06/28/2018	293.00		WILLOW	3RD	PSLS	201801201801
130-017	130-015	06/28/2018	336.00		SECOND	S CLAIBORNE AV	PSLS	201801201801
130-018	130-017	06/28/2018	250.00		S CLAIBORNE AV	1ST	PSLS	201801201801
130-019	130-017	06/28/2018	258.00		S CLAIBORNE AV	3RD	PSLS	201801201801
130-020	130-012	06/28/2018	286.00		CLARA	3RD	PSLS	201801201801
130-021	130-020	06/28/2018	278.00		THIRD	WILLOW	PSLS	201801201801
130-022	130-020	06/29/2018	253.00		THIRD	MAGNOLIA	PSLS	201801201801
130-023	130-020	06/29/2018	43.00		CLARA	3RD	PSLS	201801201801
130-023	130-BP042	06/29/2018	10.00		CLARA	3RD	PSLS	201801201801
130-024	130-023	06/29/2018	270.00		3RD	WILLOW	PSLS	201801201801
130-025	130-023	06/29/2018	225.00		3RD	MAGNOLIA	PSLS	201801201801
130-026	130-023	06/29/2018	285.00		CLARA	4TH	PSLS	201801201801
130-027	130-026	06/29/2018	235.00		4TH	MAGNOLIA	PSLS	201801201801
130-028	130-026	06/29/2018	325.00		4TH	WILLOW	PSLS	201801201801
130-029	130-028	06/29/2018	253.00		WILLOW	3RD	PSLS	201801201801
130-030	130-028	07/02/2018	252.00		WILLOW	WASHINGTON AV	PSLS	201801201801
130-031	130-028	07/02/2018	25.00		4TH	WILLOW	PSLS	201801201801
130-032	130-031	07/02/2018	328.00		4TH	S CLAIBORNE AV	PSLS	201801201801
130-033	130-032	07/02/2018	249.00		S CLAIBORNE AV	3RD	PSLS	201801201801
130-034	130-031	07/02/2018	285.00		WILLOW	3RD	PSLS	201801201801
130-035	130-034	07/02/2018	285.00		3RD	S CLAIBORNE AV	PSLS	201801201801
130-036	130-026	07/02/2018	317.00		CLARA	WASHINGTON AV	PSLS	201801201801
130-037	130-036	07/02/2018	328.00		WASHINGTON AV	WILLOW	PSLS	201801201801
130-038	130-037	07/02/2018	456.00		WILLOW	6TH	PSLS	201801201801
130-039	130-037	07/03/2018	30.00		WASHINGTON AV	WILLOW	PSLS	201801201801
130-041	130-039	07/03/2018	329.00		WASHINGTON AV	S CLAIBORNE AV	PSLS	201801201801
130-042	130-041	08/25/2018	229.00		S CLAIBORNE AV	6TH	PSLS	201801437901
130-044	130-041	08/25/2018	259.00		S CLAIBORNE AV	4TH	PSLS	201801437901
130-045	130-039	08/25/2018	260.00		WILLOW	4TH	PSLS	201801437901
130-046	130-036	10/23/2014	313.00		WASHINGTON AV	MAGNOLIA	PSLS	201402136201
130-047	130-046	08/22/2018	255.00		MAGNOLIA	6TH	PSLS	201801437901
130-049	130-048	08/23/2018	285.00		MAGNOLIA	3RD	PSLS	201801437901
130-050	143-051	08/23/2018	330.00		MAGNOLIA	PHILIP	PSLS	201801437901
130-BP042	130-D1	08/23/2018	5.00		CLARA	THIRD	PSLS	201801437901
131-001	132-033	08/27/2018	287.00		4TH	S JOHNSON	PSLS	201801437901
131-002	131-001	07/31/2017	310.00		S JOHNSON	3RD	PSLS	201700956101
131-003	131-002	07/31/2017	270.00		THIRD	S PRIEUR	PSLS	201700956101
131-004	131-001	08/27/2018	163.00		S JOHNSON	MOMUS CT	PSLS	201801437901
131-005	131-004	07/31/2017	139.00		S JOHNSON	WASHINGTON AV	PSLS	201700956101

<u>STRUCT 1</u>	<u>STRUCT 2</u>	<u>COMPDATE</u>	<u>LENGTH</u>	<u>ADDRESS</u>	<u>STREET</u>	<u>CROSS STREET</u>	<u>ACTIVITY</u>	<u>WO_NO</u>
131-005	132-034	07/31/2017	286.00		WASHINGTON AV	S JOHNSON	PSLS	201700956101
131-006	131-005	07/31/2017	320.00		S JOHNSON	TOLEDANO	PSLS	201700956101
131-007	131-001	08/27/2018	328.00		4TH	S PRIEUR	PSLS	201801437901
131-008	131-007	08/25/2018	142.00		S PRIEUR	MOMUS CT	PSLS	201801437901
131-009	131-005	08/25/2018	326.00		WASHINGTON AV	S PRIEUR	PSLS	201801437901
131-009	131-008	08/29/2018	162.00		S PRIEUR	WASHINGTON AV	PSLS	201801437901
131-010	131-009	07/31/2017	373.00		S PRIEUR	TOLEDANO	PSLS	201700956101
131-011	131-010	07/31/2017	344.00		TOLEDANO	S ROMAN	PSLS	201700956101
131-012	131-011	07/31/2017	252.00		TOLEDANO	S DERBIGNY	PSLS	201700956101
131-013	131-007	07/31/2017	306.00		S PRIEUR	3RD	PSLS	201700956101
131-014	131-013	08/20/2018	268.00	3223	3RD	S PRIEUR	UNCHOKE	201801494001
131-015	131-055	08/29/2018	88.00		MOMUS CT	S ROMAN	PSLS	201801437901
131-016	131-009	08/01/2017	326.00		WASHINGTON AV	S ROMAN	PSLS	201700956101
131-016	131-015	08/25/2018	163.00		S ROMAN	WASHINGTON AV	PSLS	201801437901
131-017	131-016	08/01/2017	382.00		S ROMAN	TOLEDANO	PSLS	201700956101
131-018	131-015	08/26/2018	143.00		S ROMAN	3RD	PSLS	201801437901
131-019	131-018	08/26/2018	305.00		S ROMAN	3RD	PSLS	201801437901
131-020	131-019	08/01/2017	268.00		THIRD	S DERBIGNY	PSLS	201700956101
131-021	131-016	08/26/2018	325.00		WASHINGTON AV	S DERBIGNY	PSLS	201801437901
131-022	131-021	08/26/2018	308.00		S DERBIGNY	4TH	PSLS	201801437901
131-023	131-022	08/01/2017	255.00		S DERBIGNY	3RD	PSLS	201700956101
131-024	131-022	08/26/2018	330.00		4TH	S CLAIBORNE AV	PSLS	201801437901
131-025	131-024	08/01/2017	242.00		S CLAIBORNE AV	3RD	PSLS	201700956101
131-026	131-021	08/01/2017	443.00		S DERBIGNY	TOLEDANO	PSLS	201700956101
131-027	131-021	08/29/2018	330.00		WASHINGTON AV	S CLAIBORNE AV	PSLS	201801437901
131-028	131-027	08/26/2018	251.00		S CLAIBORNE AV	4TH	PSLS	201801437901
131-029	131-027	08/26/2018	508.00		S CLAIBORNE AV	TOLEDANO	PSLS	201801437901
131-030	132-030	08/28/2018	290.00		SECOND	S JOHNSON	PSLS	201801437901
131-030	144-001	10/12/2018	299.00		S JOHNSON	2ND	PSLS	201801685101
131-031	131-030	10/12/2018	265.00		S JOHNSON	3RD	PSLS	201801685101
131-032	131-056	08/29/2018	50.00		SECOND	S PRIEUR	PSLS	201801437901
131-032	144-005	10/12/2018	302.00		S PRIEUR	2ND	PSLS	201801685101
131-033	131-032	10/12/2018	265.00		S PRIEUR	3RD	PSLS	201801685101
131-034	131-032	10/12/2018	327.00		SECOND	S ROMAN	PSLS	201801685101
131-034	144-013	10/12/2018	299.00		S ROMAN	2ND	PSLS	201801685101
131-035	131-034	10/12/2018	260.00		S ROMAN	3RD	PSLS	201801685101
131-036	144-019	08/28/2018	302.00		S DERBIGNY	2ND	PSLS	201801437901
131-037	131-036	10/12/2018	317.00		S DERBIGNY	3RD	PSLS	201801685101
131-038	131-037	10/12/2018	277.00		THIRD	S CLAIBORNE AV	PSLS	201801685101

<u>STRUCT 1</u>	<u>STRUCT 2</u>	<u>COMPDATE</u>	<u>LENGTH</u>	<u>ADDRESS</u>	<u>STREET</u>	<u>CROSS STREET</u>	<u>ACTIVITY</u>	<u>WO_NO</u>
131-039	131-036	10/12/2018	330.00		SECOND	S CLAIBORNE AV	PSLS	201801685101
131-040	131-039	10/12/2018	260.00		S CLAIBORNE AV	3RD	PSLS	201801685101
131-041	108-028	10/12/2018	291.00		S ROMAN	LOUISIANA AV PK	PSLS	201801685101
131-042	131-041	10/12/2018	35.00		S ROMAN	LOUISIANA AV PK	PSLS	201801685101
131-043	131-042	10/12/2018	325.00		LOUISIANA AV PK	S CLAIBORNE AV	PSLS	201801685101
131-044	131-043	10/12/2018	356.00		LOUISIANA AV PK	S CLAIBORNE AV	PSLS	201801685101
131-045	131-044	10/12/2018	360.00		S CLAIBORNE AV	TOLEDANO	PSLS	201801685101
131-046	131-042	05/24/2015	47.00		LOUISIANA AV PK	S ROMAN	PU	201500986301
131-047	131-046	10/12/2018	310.00		S ROMAN	TOLEDANO	PSLS	201801685101
131-048	131-047	10/12/2018	332.00		TOLEDANO	S CLAIBORNE AV	PSLS	201801685101
131-049	131-048	10/12/2018	324.00		TOLEDANO	S CLAIBORNE AV	PSLS	201801685101
131-050	131-047	10/12/2018	307.00		TOLEDANO	S GALVEZ	PSLS	201801685101
131-051	131-050	10/12/2018	300.00		TOLEDANO	S GALVEZ	PSLS	201801685101
131-052	131-006	08/02/2017	277.00		TOLEDANO	S PRIEUR	PSLS	201700956101
131-055	131-008	08/29/2018	243.00		MOMUS CT	S ROMAN	PSLS	201801437901
131-056	131-030	08/29/2018	274.00		SECOND	S PRIEUR	PSLS	201801437901
132-001	133-014	10/12/2018	340.00		2ND	S ROCHEBLAVE	PSLS	201801685101
132-002	132-001	08/29/2018	320.00		S ROCHEBLAVE	3RD	PSLS	201801437901
132-002	133-018	08/29/2018	345.00		3RD	S ROCHEBLAVE	PSLS	201801437901
132-003	132-002	08/29/2018	264.00		3RD	S TONTI	PSLS	201801437901
132-004	132-002	08/29/2018	305.00		S ROCHEBLAVE	4TH	PSLS	201801437901
132-004	133-023	10/12/2018	343.00		4TH	S ROCHEBLAVE	PSLS	201801685101
132-005	132-004	10/12/2018	264.00		4TH	S TONTI	PSLS	201801685101
132-006	132-004	10/12/2018	305.00		S ROCHEBLAVE	WASHINGTON AV	PSLS	201801685101
132-007	132-006	10/12/2018	260.00		WASHINGTON AV	S TONTI	PSLS	201801685101
132-008	132-001	08/29/2018	320.00		2ND	S TONTI	PSLS	201801437901
132-009	132-008	10/12/2018	318.00		S TONTI	3RD	PSLS	201801685101
132-011	132-010	08/02/2017	309.00		S TONTI	WASHINGTON AV	PSLS	201700956101
132-012	132-011	08/02/2017	262.00		WASHINGTON AV	S MIRO	PSLS	201700956101
132-013	132-008	08/29/2018	319.00		2ND	S MIRO	PSLS	201801437901
132-014	132-009	08/29/2018	320.00		3RD	S MIRO	PSLS	201801437901
132-014	132-013	08/29/2018	320.00		S MIRO	3RD	PSLS	201801437901
132-015	132-014	08/02/2017	305.00		S MIRO	4TH	PSLS	201700956101
132-016	132-015	08/02/2017	282.00		4TH	S GALVEZ	PSLS	201700956101
132-017	132-016	08/02/2017	255.00		S GALVEZ	WASHINGTON AV	PSLS	201700956101
132-019	132-018	08/02/2017	282.00		WASHINGTON AV	S GALVEZ	PSLS	201700956101
132-021	132-018	08/02/2017	25.00		S MIRO	WASHINGTON AV	PSLS	201700956101
132-022	132-021	08/03/2017	177.00		S MIRO	TOLEDANO	PSLS	201700956101
132-023	132-022	08/03/2017	31.00		TOLEDANO	S MIRO	PSLS	201700956101

<u>STRUCT 1</u>	<u>STRUCT 2</u>	<u>COMPDATE</u>	<u>LENGTH</u>	<u>ADDRESS</u>	<u>STREET</u>	<u>CROSS STREET</u>	<u>ACTIVITY</u>	<u>WO_NO</u>
132-024	132-023	08/03/2017	72.00		TOLEDANO	S TONTI	PSLS	201700956101
132-027	132-026	08/03/2017	249.00		S GALVEZ	4TH	PSLS	201700956101
132-029	132-028	10/12/2018	264.00		S GALVEZ	3RD	PSLS	201801685101
132-030	132-028	10/12/2018	95.00		2ND	S GALVEZ	PSLS	201801685101
132-031	132-030	10/12/2018	316.00		S GALVEZ	3RD	PSLS	201801685101
132-032	132-031	08/03/2017	234.00		3RD	S JOHNSON	PSLS	201700956101
132-036	131-004	08/03/2017	196.00		MOMUS CT	S GALVEZ	PSLS	201700956101
132-037	132-021	08/03/2017	320.00		WASHINGTON AV	S TONTI	PSLS	201700956101
132-038	132-037	08/03/2017	280.00		WASHINGTON AV	S ROCHEBLAVE	PSLS	201700956101
132-039	133-027	10/12/2018	270.00		WASHINGTON AV	S ROCHEBLAVE	PSLS	201801685101
132-040	109-019	10/12/2018	280.00		S GALVEZ	LOUISIANA AV PK	PSLS	201801685101
132-044	132-043	10/12/2018	435.00		LOUISIANA AV PK	S DORGENOIS	PSLS	201801685101
132-047	132-046	10/12/2018	325.00		TOLEDANO	S TONTI	PSLS	201801685101
132-050	131-054	10/12/2018	289.00		LOUISIANA AV PK	S GALVEZ	PSLS	201801685101
132-051	131-051	12/13/2014	292.00	3326	TOLEDANO	S ROMAN	UNCHOKE	201402587502
132-052	132-035	08/03/2017	238.00		TOLEDANO	S JOHNSON	PSLS	201700956101
133-006	133-005	10/12/2018	25.00		THALIA	S DORGENOIS	PSLS	201801685101
133-007	133-006	10/12/2018	483.00		THALIA	S BROAD	PSLS	201801685101
133-008	133-007	10/12/2018	160.00		S BROAD	ERATO	PSLS	201801685101
133-009	133-006	10/12/2018	215.00		S DORGENOIS	MARTIN LUTHER	PSLS	201801685101
133-011	133-010	10/12/2018	25.00		MARTIN LUTHER	S DORGENOIS	PSLS	201801685101
133-015	133-014	10/12/2018	25.00		SECOND	S DORGENOIS	PSLS	201801685101
133-016	133-015	10/12/2018	197.00		SECOND	MARTIN LUTHER	PSLS	201801685101
133-017	133-016	10/12/2018	195.00		SECOND	S BROAD	PSLS	201801685101
133-018	133-014	10/12/2018	320.00		S DORGENOIS	3RD	PSLS	201801685101
133-021	133-020	10/12/2018	265.00		THIRD	S BROAD	PSLS	201801685101
133-023	133-018	10/12/2018	309.00		S DORGENOIS	4TH	PSLS	201801685101
133-024	133-023	10/12/2018	248.00		4TH	S BROAD	PSLS	201801685101
133-025	133-024	10/12/2018	262.00		4TH	S BROAD	PSLS	201801685101
133-026	133-023	10/12/2018	305.00		S DORGENOIS	WASHINGTON AV	PSLS	201801685101
133-028	133-026	10/12/2018	245.00		WASHINGTON AV	S BROAD	PSLS	201801685101
133-029	133-028	10/12/2018	238.00		WASHINGTON AV	S BROAD	PSLS	201801685101
133-033	133-032	10/12/2018	187.00		ERATO	S DORGENOIS	PSLS	201801685101
133-034	133-032	10/12/2018	230.00		ERATO	S BROAD	PSLS	201801685101
133-037	133-036	10/12/2018	20.00		S BROAD	ERATO	PSLS	201801685101
133-038	133-036	10/12/2018	297.00		S BROAD	THALIA	PSLS	201801685101
133-040	133-038	10/12/2018	255.00		THALIA	S WHITE	PSLS	201801685101
133-041	133-040	10/12/2018	250.00		THALIA	S WHITE	PSLS	201801685101
133-046	133-045	10/12/2018	480.00		ERATO	S BROAD	PSLS	201801685101



<u>STRUCT 1</u>	<u>STRUCT 2</u>	<u>COMPDATE</u>	<u>LENGTH</u>	<u>ADDRESS</u>	<u>STREET</u>	<u>CROSS STREET</u>	<u>ACTIVITY</u>	<u>WO_NO</u>
133-048	133-047	10/12/2018	250.00		S WHITE	MARTIN LUTHER	PSLS	201801685101
133-049	133-083	10/12/2018	254.00		MARTIN LUTHER	S DUPRE	PSLS	201801685101
133-051	133-050	10/12/2018	130.00		S WHITE	WASHINGTON AV	PSLS	201801685101
133-053	133-052	10/12/2018	315.00		S BROAD	EVE	PSLS	201801685101
133-054	133-051	10/12/2018	180.00		S WHITE	EVE	PSLS	201801685101
133-055	133-054	10/12/2018	257.00		EVE	WASHINGTON AV	PSLS	201801685101
133-056	133-054	10/12/2018	380.00		EVE	S BROAD	PSLS	201801685101
133-058	133-054	02/24/2019	255.00		S WHITE	MARTIN LUTHER	PSLS	201900282501
133-060	134-054	02/24/2019	336.00		ELBA	S WHITE	PSLS	201900282501
133-061	133-060	02/24/2019	160.00		S WHITE	S BROAD	PSLS	201900282501
133-063	133-060	02/24/2019	250.00		S WHITE	WASHINGTON AV	PSLS	201900282501
133-068	133-067	02/24/2019	46.00		LOUISIANA AV PK	S BROAD	PSLS	201900282501
134-003	134-002	02/24/2019	270.00		ERATO	S GAYOSO	PSLS	201900282501
134-006	134-005	02/24/2019	230.00		S DUPRE	MARTIN LUTHER	PSLS	201900282501
134-041	134-040	04/19/2019	315.00		S LOPEZ	WALMSLEY AV	PSLS	201900569101
134-042	134-032	04/19/2019	255.00		EDEN	S SALCEDO	PSLS	201900569101
134-043	134-042	04/19/2019	301.00		S SALCEDO	EVE	PSLS	201900569101
134-044	134-043	04/19/2019	204.00		S SALCEDO	MARTIN LUTHER	PSLS	201900569101
134-045	134-042	04/19/2019	339.00		EDEN	S GAYOSO	PSLS	201900569101
134-048	134-045	04/19/2019	340.00		EDEN	S DUPRE	PSLS	201900569101
134-049	134-048	04/19/2019	197.00		S DUPRE	WASHINGTON AV	PSLS	201900569101
134-050	134-049	04/19/2019	118.00		WASHINGTON AV	EVE	PSLS	201900569101
134-052	134-051	04/20/2019	205.00		ELBA	S LOPEZ	PSLS	201900569101
134-053	134-045	04/20/2019	303.00		S GAYOSO	ELBA	PSLS	201900569101
134-053	134-051	04/20/2019	339.00		ELBA	S GAYOSO	PSLS	201900569101
134-054	134-048	04/20/2019	303.00		S DUPRE	ELBA	PSLS	201900569101
134-054	134-053	04/28/2019	336.00		ELBA	S DUPRE	PSLS	201900569101
134-055	134-051	04/20/2019	347.00		S SALCEDO	WALMSLEY AV	PSLS	201900569101
134-056	134-055	04/20/2019	204.00		WALMSLEY AV	S LOPEZ	PSLS	201900569101
134-057	134-055	04/20/2019	285.00		WALMSLEY AV	S GAYOSO	PSLS	201900569101
134-058	134-053	04/20/2019	313.00		S GAYOSO	WALMSLEY AV	PSLS	201900569101
134-061	100-016	04/21/2019	325.00		S SALCEDO	WALMSLEY AV	PSLS	201900569101
134-062	134-061	04/28/2019	203.00		WALMSLEY AV	S LOPEZ	PSLS	201900569101
134-063	134-061	04/21/2019	287.00		WALMSLEY AV	S GAYOSO	PSLS	201900569101
134-064	100-017	04/21/2019	325.00		S GAYOSO	WALMSLEY AV	PSLS	201900569101
134-065	134-064	04/21/2019	285.00		WALMSLEY AV	S DUPRE	PSLS	201900569101
134-067	134-068	04/21/2019	248.00		S DUPRE	ERATO	PSLS	201900569101
134-068	133-047	04/21/2019	320.00		THALIA	S DUPRE	PSLS	201900569101
134-069	134-068	04/24/2019	213.00		S DUPRE	MARTIN LUTHER	PSLS	201900569101

<u>STRUCT 1</u>	<u>STRUCT 2</u>	<u>COMPDATE</u>	<u>LENGTH</u>	<u>ADDRESS</u>	<u>STREET</u>	<u>CROSS STREET</u>	<u>ACTIVITY</u>	<u>WO_NO</u>
134-071	134-073	04/24/2019	183.00		S DUPRE	WASHINGTON AV	PSLS	201900569101
134-076	134-022	04/28/2019	36.00		S RENDON	WASHINGTON AV	PSLS	201900569101
135-002	135-001	04/22/2016	138.00		ERATO	S JEFFERSON	PSLS	201603998201
135-003	135-002	04/22/2016	249.00		ERATO	S JEFFERSON	PSLS	201603998201
135-004	135-003	04/25/2016	298.00		VENDOME PL	THALIA	PSLS	201604063501
135-005	135-004	04/25/2016	355.00		THALIA	S GENOIS	PSLS	201604063501
135-006	135-004	04/25/2016	20.00		VENDOME PL	EARHART BL	PSLS	201604063501
135-007	135-006	04/28/2019	10.00		VENDOME PL	EARHART BL	PSLS	201900569101
135-008	135-007	04/26/2019	180.00		EARHART BL	S CLARK	PSLS	201900569101
135-010	135-009	04/27/2019	195.00		VENDOME PL	MARTIN LUTHER	PSLS	201900569101
135-011	135-003	04/25/2016	315.00		ERATO	S CLARK	PSLS	201604063501
135-012	135-011	04/25/2016	10.00		ERATO	CLIO	PSLS	201604063501
135-013	135-012	04/25/2016	273.00		ERATO	S JEFFERSON	PSLS	201604063501
135-014	134-023	04/27/2019	355.00		THALIA	S JEFFERSON	PSLS	201900569101
135-015	135-014	04/28/2019	214.00		S JEFFERSON DAVIS	MARTIN LUTHER	PSLS	201900569101
135-017	135-016	04/27/2019	25.00		S JEFFERSON DAVIS	EVE	PSLS	201900569101
135-019	135-016	03/09/2015	70.00	1637	S JEFFERSON DAVIS	GRAPE	SR	201500523401
135-020	135-019	04/27/2019	323.00		S JEFFERSON DAVIS	GRAPE	PSLS	201900569101
135-021	135-019	04/27/2019	15.00		EVE	S JEFFERSON	PSLS	201900569101
135-022	135-021	04/28/2019	148.00		S JEFFERSON DAVIS	MARTIN LUTHER	PSLS	201900569101
135-023	077-008	04/27/2019	80.00		VENDOME PL	MARTIN LUTHER	PSLS	201900569101
136-001	137-054	01/31/2015	104.00		JOSEPHINE	TCHOUPITOULAS	PM	201500126301
136-002	136-001	01/31/2015	103.00		TCHOUPITOULAS	JACKSON AV	PM	201500126301
136-003	136-002	01/31/2015	268.00		TCHOUPITOULAS	JACKSON AV	PM	201500126301
136-004	136-003	01/31/2015	353.00		TCHOUPITOULAS	PHILIP	PM	201500126301
136-005	123-010	01/31/2015	314.00		TCHOUPITOULAS	PHILIP	PM	201500126301
136-008	136-006	02/02/2015	160.00		TCHOUPITOULAS	ST ANDREW	PM	201500126301
136-011	136-009	03/21/2015	394.00		TCHOUPITOULAS	ST MARY	PSLS	201500532601
136-012	146-020	03/21/2015	342.00		TCHOUPITOULAS	ST MARY	PSLS	201500532601
137-001	138-032	02/23/2015	355.00		JOSEPHINE	CHIPPEWA	PSLS	201500293201
137-006	137-001	02/23/2015	360.00		CHIPPEWA	JACKSON AV	PSLS	201500293201
137-007	137-006	02/23/2015	285.00		JACKSON AV	ST THOMAS	PSLS	201500293201
137-008	137-006	02/23/2015	45.00		CHIPPEWA	JACKSON AV	PSLS	201500293201
137-008	138-038	02/20/2015	358.00		JACKSON AV	CHIPPEWA	PSLS	201500293201
137-009	137-008	02/23/2015	312.00		CHIPPEWA	PHILIP	PSLS	201500293201
137-010	137-008	02/23/2015	356.00		JACKSON AV	ST THOMAS	PSLS	201500293201
137-012	137-010	02/23/2015	425.00		JACKSON AV	ROUSSEAU	PSLS	201500293201
137-013	137-012	02/23/2015	293.00		ROUSSEAU	PHILIP	PSLS	201500293201
137-014	137-012	02/23/2015	250.00		JACKSON AV	TCHOUPITOULAS	PSLS	201500293201

<u>STRUCT 1</u>	<u>STRUCT 2</u>	<u>COMPDATE</u>	<u>LENGTH</u>	<u>ADDRESS</u>	<u>STREET</u>	<u>CROSS STREET</u>	<u>ACTIVITY</u>	<u>WO_NO</u>
137-016	137-001	02/20/2015	361.00		JOSEPHINE	ST THOMAS	PSLS	201500293201
137-017	137-016	12/08/2014	360.00		ST THOMAS	JOSEPHINE	FLUSHED	201402527901
137-018	137-017	02/18/2015	356.00		JACKSON AV	ROUSSEAU	PSLS	201500293201
137-021	137-057	02/19/2015	120.00		ST THOMAS	ST MARY	PSLS	201500293201
137-025	137-024	02/20/2015	366.00		ROUSSEAU	JACKSON AV	PSLS	201500293201
137-027	137-026	02/19/2015	297.00		JACKSON AV	TCHOUPITOULAS	PSLS	201500293201
137-028	137-024	02/19/2015	225.00		JOSEPHINE	TCHOUPITOULAS	PSLS	201500293201
137-035	147-018	02/19/2015	202.00		RELIGIOUS	NUNS	PSLS	201500293201
137-036	137-035	02/19/2015	237.00		RELIGIOUS	ST MARY	PSLS	201500293201
137-037	137-035	02/19/2015	177.00		NUNS	TCHOUPITOULAS	PSLS	201500293201
137-041	124-024	02/20/2015	365.00		CHIPPEWA	PHILIP	PSLS	201500293201
137-042	137-041	02/20/2015	286.00		PHILIP	ST THOMAS	PSLS	201500293201
137-043	124-028	02/19/2015	368.00		ST THOMAS	PHILIP	PSLS	201500293201
137-044	137-043	02/20/2015	357.00		PHILIP	ROUSSEAU	PSLS	201500293201
137-045	124-031	02/23/2015	320.00		ROUSSEAU	PHILIP	PSLS	201500293201
137-046	137-045	02/20/2015	237.00		PHILIP	TCHOUPITOULAS	PSLS	201500293201
137-047	137-046	02/20/2015	240.00		PHILIP	TCHOUPITOULAS	PSLS	201500293201
137-054	137-028	02/20/2015	303.00		JOSEPHINE	ROUSSEAU	PSLS	201500293201
137-056	137-031	02/20/2015	30.00		ST MARY	ROUSSEAU	PSLS	201500293201
137-057	137-020	03/16/2015	289.00		ST THOMAS	ST MARY	PSLS	201500532601
138-001	139-031	03/11/2015	153.00		JOSEPHINE	MAGAZINE	PSLS	201500532601
138-002	138-001	03/11/2015	349.00		MAGAZINE	JACKSON AV	PSLS	201500532601
138-003	138-002	03/12/2015	307.00		JACKSON AV	CONSTANCE	PSLS	201500532601
138-004	138-001	03/11/2015	205.00		MAGAZINE	ST ANDREW	PSLS	201500532601
138-006	138-005	03/11/2015	285.00		MAGAZINE	ST MARY	PSLS	201500532601
138-007	138-005	03/11/2015	346.00		ST ANDREW	CONSTANCE	PSLS	201500532601
138-008	138-007	03/11/2015	350.00		CONSTANCE	ST MARY	PSLS	201500532601
138-009	138-008	03/21/2015	28.00		ST MARY	CONSTANCE	PSLS	201500532601
138-011	138-058	02/20/2015	167.00		JOSEPHINE	CONSTANCE	PSLS	201500293201
138-012	138-011	03/11/2015	170.00		CONSTANCE	ST ANDREW	PSLS	201500532601
138-013	138-011	02/20/2015	252.00		CONSTANCE	JACKSON AV	PSLS	201500293201
138-014	138-011	02/20/2015	24.00		JOSEPHINE	CONSTANCE	PSLS	201500293201
138-015	138-014	03/11/2015	245.00		CONSTANCE	ST ANDREW	PSLS	201500532601
138-016	138-015	03/11/2015	225.00		CONSTANCE	ST ANDREW	PSLS	201500532601
138-017	138-016	03/11/2015	335.00		CONSTANCE	ST MARY	PSLS	201500532601
138-018	138-017	03/23/2015	299.00		ST MARY	LAUREL	PSLS	201500532601
138-019	138-014	02/20/2015	349.00		CONSTANCE	JACKSON AV	PSLS	201500293201
138-020	138-019	03/02/2015	308.00		JACKSON AV	LAUREL	PSLS	201500458901
138-021	138-019	03/02/2015	68.00		CONSTANCE	JACKSON AV	PSLS	201500458901

<u>STRUCT 1</u>	<u>STRUCT 2</u>	<u>COMPDATE</u>	<u>LENGTH</u>	<u>ADDRESS</u>	<u>STREET</u>	<u>CROSS STREET</u>	<u>ACTIVITY</u>	<u>WO_NO</u>
138-022	138-021	03/02/2015	290.00		CONSTANCE	PHILIP	PSLS	201500458901
138-023	138-021	03/02/2015	358.00		JACKSON AV	LAUREL	PSLS	201500458901
138-024	138-023	03/10/2015	136.00		LAUREL	PHILIP	PSLS	201500458901
138-025	138-024	03/10/2015	147.00		LAUREL	PHILIP	PSLS	201500458901
138-027	138-014	03/03/2015	355.00		JOSEPHINE	LAUREL	PSLS	201500458901
138-028	138-027	03/03/2015	352.00		LAUREL	JACKSON AV	PSLS	201500458901
138-029	138-028	03/02/2015	310.00		JACKSON AV	ANNUNCIATION	PSLS	201500458901
138-032	138-027	03/03/2015	374.00		JOSEPHINE	ANNUNCIATION	PSLS	201500458901
138-036	138-032	03/02/2015	363.00		ANNUNCIATION	JACKSON AV	PSLS	201500458901
138-037	138-036	03/02/2015	290.00		JACKSON AV	CHIPPEWA	PSLS	201500458901
138-038	138-036	03/02/2015	45.00		ANNUNCIATION	JACKSON AV	PSLS	201500458901
138-039	138-038	03/11/2015	300.00		ANNUNCIATION	PHILIP	PSLS	201500458901
138-040	125-048	03/04/2015	363.00		ANNUNCIATION	PHILIP	PSLS	201500458901
138-041	138-040	03/03/2015	284.00		PHILIP	CHIPPEWA	PSLS	201500458901
138-042	125-043	03/04/2015	217.00		LAUREL	PHILIP	PSLS	201500458901
138-043	138-042	03/03/2015	291.00		PHILIP	ANNUNCIATION	PSLS	201500458901
138-044	138-042	03/03/2015	291.00		PHILIP	CONSTANCE	PSLS	201500458901
138-045	125-029	03/11/2015	379.00		MAGAZINE	PHILIP	PSLS	201500458901
138-045	139-051	03/04/2015	377.00		PHILIP	MAGAZINE	PSLS	201500458901
138-046	138-045	03/04/2015	342.00		PHILIP	CONSTANCE	PSLS	201500458901
138-047	138-046	03/04/2015	260.00		CONSTANCE	JACKSON AV	PSLS	201500458901
138-048	138-045	03/02/2015	350.00		MAGAZINE	JACKSON AV	PSLS	201500458901
138-049	138-048	03/02/2015	290.00		JACKSON AV	CONSTANCE	PSLS	201500458901
138-054	148-015	03/09/2015	350.00		HASTINGS PL	ST MARY	PSLS	201500458901
138-055	148-015	03/11/2015	333.00		MAGAZINE	ST MARY	PSLS	201500458901
138-056	138-055	03/09/2015	330.00		ST MARY	CONSTANCE	PSLS	201500458901
138-058	138-001	03/09/2015	172.00		JOSEPHINE	ST ALPHONSE AL	PSLS	201500458901
138-059	139-034	03/11/2015	350.00		ST ANDREW	MAGAZINE	PSLS	201500458901
138-060	138-058	03/09/2015	347.00		ST ALPHONSE AL	ST ANDREW	PSLS	201500458901
139-001	140-033	03/27/2019	255.00		JOSEPHINE	PRYTANIA	PSLS	201900473501
139-002	139-001	03/27/2019	347.00		PRYTANIA	JACKSON AV	PSLS	201900473501
139-003	139-002	03/27/2019	415.00		JACKSON AV	COLISEUM	PSLS	201900473501
139-004	139-001	03/28/2019	380.00		PRYTANIA	ST ANDREW	PSLS	201900473501
139-004	140-036	03/28/2019	260.00		ST ANDREW	PRYTANIA	PSLS	201900473501
139-005	139-004	03/28/2019	275.00		PRYTANIA	ST MARY	PSLS	201900473501
139-005	140-038	03/28/2019	246.00		ST MARY	PRYTANIA	PSLS	201900473501
139-006	139-001	03/28/2019	240.00		JOSEPHINE	COLISEUM	PSLS	201900473501
139-007	139-006	03/28/2019	238.00		JOSEPHINE	COLISEUM	PSLS	201900473501
139-008	139-007	03/28/2019	355.00		COLISEUM	JACKSON AV	PSLS	201900473501

<u>STRUCT 1</u>	<u>STRUCT 2</u>	<u>COMPDATE</u>	<u>LENGTH</u>	<u>ADDRESS</u>	<u>STREET</u>	<u>CROSS STREET</u>	<u>ACTIVITY</u>	<u>WO_NO</u>
139-009	139-008	03/28/2019	233.00		JACKSON AV	CHESTNUT	PSLS	201900473501
139-010	139-004	03/28/2019	225.00		ST ANDREW	COLISEUM	PSLS	201900473501
139-011	139-010	03/28/2019	238.00		ST ANDREW	COLISEUM	PSLS	201900473501
139-012	139-007	03/04/2019	404.00		COLISEUM	ST ANDREW	TV	DCGCTV,
139-012	139-011	04/06/2019	10.00		ST ANDREW	COLISEUM	PSLS	201900473501
139-013	139-012	03/30/2019	296.00		COLISEUM	ST MARY	PSLS	201900473501
139-014	139-013	03/30/2019	222.00		COLISEUM	FELICITY	PSLS	201900473501
139-015	139-013	03/30/2019	245.00		ST MARY	CHESTNUT	PSLS	201900473501
139-016	139-055	03/30/2019	227.00		ST MARY	COLISEUM	PSLS	201900473501
139-017	139-016	03/30/2019	203.00		COLISEUM	FELICITY	PSLS	201900473501
139-018	139-007	03/30/2019	301.00		JOSEPHINE	CHESTNUT	PSLS	201900473501
139-019	139-018	04/06/2019	355.00		CHESTNUT	JACKSON AV	PSLS	201900473501
139-020	139-019	03/30/2019	265.00		JACKSON AV	CAMP	PSLS	201900473501
139-021	139-012	03/30/2019	305.00		ST ANDREW	CHESTNUT	PSLS	201900473501
139-021	139-018	03/31/2019	415.00		CHESTNUT	ST ANDREW	PSLS	201900473501
139-022	139-021	03/31/2019	302.00		CHESTNUT	ST MARY	PSLS	201900473501
139-023	139-022	03/31/2019	150.00		CHESTNUT	FELICITY	PSLS	201900473501
139-025	139-022	03/31/2019	220.00		ST MARY	CAMP	PSLS	201900473501
139-026	139-018	10/12/2015	362.00		JOSEPHINE	CAMP	TV	DCGCTV,
139-027	139-026	03/31/2019	355.00		CAMP	JACKSON AV	PSLS	201900473501
139-028	139-027	03/31/2019	209.00		JACKSON AV	SKARDONS AL	PSLS	201900473501
139-029	139-028	03/31/2019	77.00		JACKSON AV	MAGAZINE	PSLS	201900473501
139-030	139-028	03/31/2019	154.00		SKARDONS AL	JACKSON AV	PSLS	201900473501
139-031	139-026	04/01/2019	223.00		JOSEPHINE	CAMP	PSLS	201900473501
139-033	139-026	04/01/2019	219.00		CAMP	ST ANDREW	PSLS	201900473501
139-034	139-021	04/01/2019	360.00		ST ANDREW	CAMP	PSLS	201900473501
139-034	139-033	04/07/2019	212.00		CAMP	ST ANDREW	PSLS	201900473501
139-035	139-034	04/02/2019	260.00		CAMP	ST MARY	PSLS	201900473501
139-036	138-055	03/11/2015	127.00		ST MARY	ST MARY AL	PSLS	201500458901
139-037	139-036	03/11/2015	105.00		ST MARY AL	ST MARY	PSLS	201500458901
139-038	139-036	03/11/2015	114.00		ST MARY	SOPHIE WRIGHT	PSLS	201500458901
139-041	139-040	04/02/2019	173.00		CAMP	FELICITY	PSLS	201900473501
139-044	139-043	04/02/2019	398.00		JACKSON AV	COLISEUM	PSLS	201900473501
139-046	139-045	04/02/2019	354.00		COLISEUM	JACKSON AV	PSLS	201900473501
139-047	139-046	04/02/2019	217.00		JACKSON AV	CHESTNUT	PSLS	201900473501
139-049	139-048	04/03/2019	350.00		CHESTNUT	JACKSON AV	PSLS	201900473501
139-054	153-047	03/11/2015	140.00		PFEFFER AL	FELICITY	PSLS	201500458901
139-055	139-005	04/06/2019	236.00		ST MARY	COLISEUM	PSLS	201900473501
140-003	141-020	08/04/2019	338.00		JOSEPHINE	BARONNE	PSLS	201901052301

<u>STRUCT 1</u>	<u>STRUCT 2</u>	<u>COMPDATE</u>	<u>LENGTH</u>	<u>ADDRESS</u>	<u>STREET</u>	<u>CROSS STREET</u>	<u>ACTIVITY</u>	<u>WO_NO</u>
140-004	140-003	08/04/2019	317.00		BARONNE	ST ANDREW	PSLS	201901052301
140-005	140-004	08/04/2019	233.00		ST ANDREW	BRAINARD	PSLS	201901052301
140-007	140-006	03/30/2016	282.00	2222	BRAINARD	JACKSON AV	TV SEWER	201603908209
140-008	140-003	08/04/2019	287.00		JOSEPHINE	BRAINARD	PSLS	201901052301
140-009	140-008	08/04/2019	335.00		BRAINARD	ST ANDREW	PSLS	201901052301
140-010	140-008	08/05/2019	194.00		JOSEPHINE	CARONDELET	PSLS	201901052301
140-011	140-009	08/05/2019	192.00		ST ANDREW	CARONDELET	PSLS	201901052301
140-011	140-010	08/05/2019	342.00		CARONDELET	ST ANDREW	PSLS	201901052301
140-012	140-011	08/06/2019	154.00		CARONDELET	ST MARY	PSLS	201901052301
140-013	140-043	08/06/2019	213.00		ST ANDREW	ST CHARLES AV	PSLS	201901052301
140-014	140-013	08/06/2019	163.00		ST CHARLES AV	ST MARY	PSLS	201901052301
140-018	140-017	08/07/2019	353.00		JOSEPHINE	ST CHARLES AV	PSLS	201901052301
140-019	140-018	08/08/2019	195.00		ST CHARLES AV	ST ANDREW	PSLS	201901052301
141-020	141-017	08/15/2019	306.00		JOSEPHINE	DRYADES	PSLS	201901132601
141-021	141-020	08/15/2019	296.00		DRYADES	ST ANDREW	PSLS	201901132601
141-022	141-021	08/15/2019	268.00		ST ANDREW	BARONNE	PSLS	201901132601
141-023	155-012	08/16/2019	233.00		LOYOLA AV	ST ANDREW	PSLS	201901132601
141-024	141-023	08/16/2019	305.00		ST ANDREW	S SARATOGA	PSLS	201901132601
141-025	141-024	08/16/2019	254.00		ST ANDREW	DANNEEL	PSLS	201901132601
141-027	141-026	08/16/2019	260.00		LOYOLA AV	ST ANDREW	PSLS	201901132601
141-028	155-068	08/16/2019	163.00		LOYOLA AV	ST ANDREW	PSLS	201901132601
141-030	155-022	08/24/2019	278.00		ORETHA CASTLE	ST ANDREW	PSLS	201901132601
141-031	155-026	08/17/2019	348.00		ORETHA CASTLE	ST ANDREW	PSLS	201901132601
142-002	142-001	08/18/2019	375.00		S ROBERTSON	JOSEPHINE	PSLS	201901132601
142-002	143-052	08/18/2019	305.00		JOSEPHINE	S ROBERTSON	PSLS	201901132601
142-003	142-002	08/18/2019	200.00		S ROBERTSON	ST ANDREW	PSLS	201901132601
142-004	142-003	08/18/2019	243.00		ST ANDREW	FRERET	PSLS	201901132601
142-006	142-005	08/18/2019	375.00		FRERET	JOSEPHINE	PSLS	201901132601
142-007	142-006	08/18/2019	213.00		FRERET	ST ANDREW	PSLS	201901132601
142-008	142-007	08/18/2019	212.00		ST ANDREW	LASALLE	PSLS	201901132601
142-010	142-006	08/19/2019	327.00		JOSEPHINE	LASALLE	PSLS	201901132601
142-010	142-009	08/19/2019	370.00		LASALLE	JOSEPHINE	PSLS	201901132601
142-011	142-010	08/19/2019	302.00		LASALLE	ST ANDREW	PSLS	201901132601
142-012	142-011	08/20/2019	241.00		ST ANDREW	S LIBERTY	PSLS	201901132601
142-013	142-010	08/20/2019	315.00		JOSEPHINE	S LIBERTY	PSLS	201901132601
142-015	142-014	08/20/2019	270.00		ST ANDREW	LOYOLA AV	PSLS	201901132601
142-017	142-016	08/20/2019	224.00		S LIBERTY	PHILIP	PSLS	201901132601
142-018	142-016	08/20/2019	293.00		S LIBERTY	JOSEPHINE	PSLS	201901132601
142-020	142-019	08/21/2019	368.00		S LIBERTY	JOSEPHINE	PSLS	201901132601

<u>STRUCT 1</u>	<u>STRUCT 2</u>	<u>COMPDATE</u>	<u>LENGTH</u>	<u>ADDRESS</u>	<u>STREET</u>	<u>CROSS STREET</u>	<u>ACTIVITY</u>	<u>WO_NO</u>
142-021	129-070	08/21/2019	157.00		SIMON BOLIVAR AV	JACKSON AV	PSLS	201901132601
142-022	142-021	08/21/2019	18.00		SIMON BOLIVAR AV	JACKSON AV	PSLS	201901132601
142-023	142-022	08/21/2019	95.00		SIMON BOLIVAR AV	JACKSON AV	PSLS	201901132601
142-024	142-023	08/21/2019	95.00		SIMON BOLIVAR AV	JACKSON AV	PSLS	201901132601
142-025	143-044	08/21/2019	215.00		ST ANDREW	S ROBERTSON	PSLS	201901132601
142-026	156-002	08/21/2019	165.00		S ROBERTSON	ST ANDREW	PSLS	201901132601
142-027	156-005	08/22/2019	200.00		FRERET	ST ANDREW	PSLS	201901132601
142-028	156-009	08/22/2019	207.00		LASALLE	ST ANDREW	PSLS	201901132601
142-029	156-014	08/22/2019	148.00		S LIBERTY	ST ANDREW	PSLS	201901132601
143-002	143-001	08/22/2019	250.00		ERATO	MAGNOLIA	PSLS	201901132601
143-003	143-001	08/22/2019	18.00		ERATO	CLARA	PSLS	201901132601
143-004	143-003	08/24/2019	282.00		ERATO	WILLOW	PSLS	201901132601
143-005	143-004	08/24/2019	248.00		ERATO	S CLAIBORNE AV	PSLS	201901132601
143-012	143-011	08/24/2019	245.00		WILLOW	ERATO	PSLS	201901132601
143-014	143-013	08/24/2019	60.00		THALIA	S CLAIBORNE AV	PSLS	201901132601
143-015	143-013	08/24/2019	244.00		S CLAIBORNE AV	ERATO	PSLS	201901132601
143-016	143-013	08/24/2019	219.00		S CLAIBORNE AV	MARTIN LUTHER	PSLS	201901132601
143-017	143-011	08/24/2019	273.00		WILLOW	MARTIN LUTHER	PSLS	201901132601
143-018	143-017	08/24/2019	245.00		MARTIN LUTHER	S CLAIBORNE AV	PSLS	201901132601
143-019	143-017	09/02/2019	245.00		MARTIN LUTHER	CLARA	PSLS	201901213601
143-021	143-020	09/02/2019	247.00		MARTIN LUTHER	MAGNOLIA	PSLS	201901213601
143-025	143-024	09/02/2019	245.00		MARTIN LUTHER	S CLAIBORNE AV	PSLS	201901213601
143-027	143-026	09/03/2019	316.00		FELICITY	MAGNOLIA	PSLS	201901213601
143-028	143-027	09/04/2019	23.00		FELICITY	S ROBERTSON	PSLS	201901213601
143-029	143-027	09/04/2019	280.00		MAGNOLIA	MARTIN LUTHER	PSLS	201901213601
143-031	143-030	09/04/2019	257.00		FELICITY	S CLAIBORNE AV	PSLS	201901213601
143-032	143-030	09/05/2019	135.00		WILLOW	ST ANDREW	PSLS	201901213601
143-034	143-033	09/05/2019	68.00		S CLAIBORNE AV	JOSEPHINE	PSLS	201901213601
143-039	143-037	09/06/2019	93.00		ST ANDREW	MAGNOLIA	PSLS	201901213601
144-001	145-023	08/03/2017	290.00		1ST	S JOHNSON	PSLS	201700956101
144-003	144-002	08/04/2017	130.00		S JOHNSON	MARTIN LUTHER	PSLS	201700956101
144-004	144-002	08/04/2017	274.00		JACKSON AV	S PRIEUR	PSLS	201700956101
144-007	144-006	08/04/2017	460.00		S PRIEUR	MARTIN LUTHER	PSLS	201700956101
144-011	144-010	08/04/2017	183.00		SEMINOLE LN	JACKSON AV	PSLS	201700956101
144-012	144-011	08/04/2017	121.00		SEMINOLE LN	JACKSON AV	PSLS	201700956101
144-015	144-014	08/04/2017	215.00		S ROMAN	JACKSON AV	PSLS	201700956101
144-017	144-015	08/04/2017	272.00		JACKSON AV	S DERBIGNY	PSLS	201700956101
144-035	144-034	09/16/2019	266.00		S PRIEUR	MARTIN LUTHER	PSLS	201901310201
144-036	144-035	09/16/2019	297.00		MARTIN LUTHER	S JOHNSON	PSLS	201901310201

<u>STRUCT 1</u>	<u>STRUCT 2</u>	<u>COMPDATE</u>	<u>LENGTH</u>	<u>ADDRESS</u>	<u>STREET</u>	<u>CROSS STREET</u>	<u>ACTIVITY</u>	<u>WO_NO</u>
144-038	144-037	09/16/2019	263.00		S ROMAN	MARTIN LUTHER	PSLS	201901310201
144-039	144-038	09/16/2019	295.00		MARTIN LUTHER	S PRIEUR	PSLS	201901310201
144-041	144-040	09/17/2019	265.00		S DERBIGNY	MARTIN LUTHER	PSLS	201901310201
144-042	144-041	09/17/2019	295.00		MARTIN LUTHER	S ROMAN	PSLS	201901310201
144-043	144-040	09/17/2019	280.00		S DERBIGNY	ERATO	PSLS	201901310201
144-044	144-043	09/17/2019	155.00		ERATO	S CLAIBORNE AV	PSLS	201901310201
144-046	144-045	09/17/2019	265.00		S CLAIBORNE AV	MARTIN LUTHER	PSLS	201901310201
144-047	144-046	09/18/2019	234.00		MARTIN LUTHER	S DERBIGNY	PSLS	201901310201
144-048	144-045	09/18/2019	35.00		S CLAIBORNE AV	THALIA	PSLS	201901310201
144-049	144-048	09/18/2019	292.00		S CLAIBORNE AV	ERATO	PSLS	201901310201
144-050	165-013	09/18/2019	294.00		ERATO	S DERBIGNY	PSLS	201901310201
145-002	145-001	09/18/2019	219.00		S GALVEZ	MARTIN LUTHER	PSLS	201901310201
145-005	145-004	09/18/2019	335.00		THALIA	S MIRO	PSLS	201901310201
145-006	145-005	09/18/2019	350.00		THALIA	S TONTI	PSLS	201901310201
145-008	133-010	09/19/2019	379.00		MARTIN LUTHER	S ROCHEBLAVE	PSLS	201901310201
145-009	145-008	09/19/2019	255.00		S ROCHEBLAVE	THALIA	PSLS	201901310201
145-011	145-008	02/19/2016	361.00	1400	S TONTI	THALIA	UNCHOKE	201603675801
145-016	145-015	09/20/2019	250.00		THALIA	S GALVEZ	PSLS	201901310201
145-017	145-014	09/20/2019	298.00		MARTIN LUTHER	S GALVEZ	PSLS	201901310201
145-019	145-018	09/22/2019	257.00		S GALVEZ	ERATO	PSLS	201901310201
145-020	144-033	09/22/2019	258.00		MARTIN LUTHER	S GALVEZ	PSLS	201901310201
145-021	166-007	09/22/2019	242.00		S GALVEZ	THALIA	PSLS	201901310201
145-024	145-023	08/05/2017	288.00		S GALVEZ	JACKSON AV	PSLS	201700956101
145-025	144-002	08/05/2017	233.00		JACKSON AV	S GALVEZ	PSLS	201700956101
145-026	132-028	09/22/2019	300.00		S GALVEZ	1ST	PSLS	201901310201
145-027	145-026	08/05/2017	280.00		S GALVEZ	MARTIN LUTHER	PSLS	201700956101
145-028	145-026	08/05/2017	230.00		1ST	S MIRO	PSLS	201700956101
145-029	132-013	09/22/2019	298.00		S MIRO	1ST	PSLS	201901310201
145-031	145-030	09/22/2019	257.00		MARTIN LUTHER	S GALVEZ	PSLS	201901310201
145-032	132-008	09/22/2019	298.00		S TONTI	1ST	PSLS	201901310201
145-033	145-032	09/22/2019	270.00		1ST	S MIRO	PSLS	201901310201
145-034	145-032	09/22/2019	98.00		S TONTI	MARTIN LUTHER	PSLS	201901310201
145-035	145-034	09/24/2019	292.00		MARTIN LUTHER	S MIRO	PSLS	201901310201
145-036	132-001	09/24/2019	253.00		S ROCHEBLAVE	2ND	PSLS	201901310201
145-037	145-036	09/24/2019	325.00		MARTIN LUTHER	S DORGENOIS	PSLS	201901310201
145-038	145-036	09/24/2019	105.00		MARTIN LUTHER	1ST	PSLS	201901310201
146-001	147-013	03/04/2015	119.00		CELESTE	TCHOUPITOU LAS	PSLS	201500458901
146-002	146-001	03/04/2015	203.00		CELESTE	WATER	PSLS	201500458901
146-004	146-003	03/12/2015	41.00		CELESTE	S PETERS	PSLS	201500458901



<u>STRUCT 1</u>	<u>STRUCT 2</u>	<u>COMPDATE</u>	<u>LENGTH</u>	<u>ADDRESS</u>	<u>STREET</u>	<u>CROSS STREET</u>	<u>ACTIVITY</u>	<u>WO_NO</u>
146-006	146-005	03/04/2015	305.00		S PETERS	MARKET	PSLS	201500458901
146-007	146-001	03/11/2015	360.00		TCHOUPITOULAS	ST JAMES	PSLS	201500458901
146-007	147-015	03/04/2015	327.00		ST JAMES	TCHOUPITOULAS	PSLS	201500458901
146-008	146-007	03/11/2015	310.00		TCHOUPITOULAS	MARKET	PSLS	201500458901
146-009	147-030	03/11/2015	315.00		MARKET	TCHOUPITOULAS	PSLS	201500458901
146-010	146-009	03/12/2015	236.00		MARKET	S PETERS	PSLS	201500458901
146-013	146-010	03/23/2015	193.00		MARKET	S PETERS	PSLS	201500532601
146-014	146-013	03/21/2015	390.00		S PETERS	RICHARD	PSLS	201500532601
146-015	146-009	03/13/2015	395.00		TCHOUPITOULAS	RICHARD	PSLS	201500532601
146-016	146-015	03/13/2015	22.00		RICHARD	TCHOUPITOULAS	PSLS	201500532601
146-017	146-016	03/13/2015	309.00		TCHOUPITOULAS	ORANGE	PSLS	201500532601
146-018	151-020	03/13/2015	55.00		TCHOUPITOULAS	ORANGE	PSLS	201500532601
146-019	146-018	03/13/2015	353.00		ORANGE	S PETERS	PSLS	201500532601
146-020	147-018	03/21/2015	387.00		FELICITY	TCHOUPITOULAS	PSLS	201500532601
146-021	146-020	03/21/2015	305.00		TCHOUPITOULAS	CELESTE	PSLS	201500532601
146-022	146-007	03/13/2015	382.00		ST JAMES	S PETERS	PSLS	201500532601
147-003	147-002	03/12/2015	25.00		CHIPPEWA	FELICITY	PSLS	201500532601
147-004	147-001	03/12/2015	24.00		CHIPPEWA	ST JAMES	PSLS	201500532601
147-005	147-004	03/12/2015	307.00		CHIPPEWA	MARKET	PSLS	201500532601
147-006	147-004	03/12/2015	216.00		ST JAMES	ST THOMAS	PSLS	201500532601
147-007	147-002	03/12/2015	353.00		FELICITY	ST THOMAS	PSLS	201500532601
147-009	147-006	03/12/2015	213.00		ST JAMES	ST THOMAS	PSLS	201500532601
147-010	147-009	03/12/2015	20.00		ST THOMAS	ST JAMES	PSLS	201500532601
147-011	147-010	03/12/2015	285.00		ST THOMAS	MARKET	PSLS	201500532601
147-012	147-007	03/12/2015	122.00		FELICITY	CELESTE	PSLS	201500532601
147-013	147-012	03/21/2015	260.00		CELESTE	RELIGIOUS	PSLS	201500532601
147-015	147-009	04/01/2015	368.00		ST JAMES	RELIGIOUS	PSLS	201500561501
147-017	147-012	04/02/2015	235.00		FELICITY	ROUSSEAU	PSLS	201500561501
147-018	147-017	04/02/2015	77.00		FELICITY	RELIGIOUS	PSLS	201500561501
147-019	148-009	03/31/2015	310.00		RICHARD	CHIPPEWA	PSLS	201500561501
147-020	147-019	04/01/2015	312.00		CHIPPEWA	ORANGE	PSLS	201500561501
147-021	147-019	04/01/2015	12.00		RICHARD	CHIPPEWA	PSLS	201500561501
147-022	147-037	03/08/2015	225.00		ST THOMAS	RICHARD	PU	201500522801
147-023	147-022	04/01/2015	369.00		ST THOMAS	ORANGE	PSLS	201500561501
147-024	147-023	03/31/2015	307.00		ORANGE	RELIGIOUS	PSLS	201500561501
147-025	147-019	04/01/2015	380.00		CHIPPEWA	MARKET	PSLS	201500561501
147-026	147-025	04/01/2015	42.00		MARKET	CHIPPEWA	PSLS	201500561501
147-027	147-026	04/01/2015	283.00		MARKET	ST THOMAS	PSLS	201500561501
147-028	147-027	04/01/2015	111.00		MARKET	ST THOMAS	PSLS	201500561501

<u>STRUCT 1</u>	<u>STRUCT 2</u>	<u>COMPDATE</u>	<u>LENGTH</u>	<u>ADDRESS</u>	<u>STREET</u>	<u>CROSS STREET</u>	<u>ACTIVITY</u>	<u>WO_NO</u>
147-029	147-028	04/01/2015	366.00		MARKET	RELIGIOUS	PSLS	201500561501
147-035	151-024	04/01/2015	365.00		CHIPPEWA	ORANGE	PSLS	201500561501
147-036	147-035	03/31/2015	218.00		ORANGE	ST THOMAS	PSLS	201500561501
148-001	152-002	03/31/2015	365.00		MAGAZINE	ORANGE	PSLS	201500561501
148-002	148-001	03/31/2015	304.00		ORANGE	CONSTANCE	PSLS	201500561501
148-003	148-001	03/31/2015	370.00		MAGAZINE	RICHARD	PSLS	201500561501
148-004	148-003	03/31/2015	355.00		RICHARD	CONSTANCE	PSLS	201500561501
148-005	148-004	03/31/2015	375.00		CONSTANCE	ORANGE	PSLS	201500561501
148-006	148-005	03/31/2015	293.00		ORANGE	ANNUNCIATION	PSLS	201500561501
148-007	148-004	03/31/2015	38.00		RICHARD	CONSTANCE	PSLS	201500561501
148-008	148-007	03/31/2015	20.00		RICHARD	CONSTANCE	PSLS	201500561501
148-009	148-008	03/31/2015	399.00		RICHARD	ANNUNCIATION	PSLS	201500561501
148-010	148-009	03/31/2015	360.00		ANNUNCIATION	ORANGE	PSLS	201500561501
148-011	148-010	03/31/2015	236.00		ORANGE	CHIPPEWA	PSLS	201500561501
148-012	148-009	03/31/2015	377.00		ANNUNCIATION	MARKET	PSLS	201500561501
148-013	148-012	03/31/2015	185.00		ANNUNCIATION	FELICITY	PSLS	201500561501
148-014	148-012	03/31/2015	253.00		MARKET	CHIPPEWA	PSLS	201500561501
148-015	148-003	03/31/2015	103.00		MAGAZINE	FELICITY	PSLS	201500561501
148-016	148-015	04/02/2015	243.00		FELICITY	CONSTANCE	PSLS	201500561501
148-017	148-004	03/31/2015	255.00		CONSTANCE	FELICITY	PSLS	201500561501
148-018	148-016	04/02/2015	263.00		FELICITY	MARKET	PSLS	201500561501
148-019	148-018	04/02/2015	210.00		FELICITY	LAUREL	PSLS	201500561501
148-020	148-019	04/02/2015	373.00		FELICITY	ANNUNCIATION	PSLS	201500561501
150-001	151-005	04/01/2015	230.00		EUTERPE	S PETERS	PSLS	201500561501
150-002	150-001	04/02/2015	260.00		EUTERPE	S PETERS	PSLS	201500561501
151-003	151-002	04/02/2015	208.00		EUTERPE	ST THOMAS	PSLS	201500561501
151-004	151-003	04/02/2015	375.00		EUTERPE	TCHOUPITOULAS	PSLS	201500561501
151-005	151-004	04/02/2015	53.00		EUTERPE	TCHOUPITOULAS	PSLS	201500561501
151-012	152-013	04/16/2015	427.00		RACE	CHIPPEWA	PSLS	201500714801
151-013	151-012	04/16/2015	305.00		RACE	ST THOMAS	PSLS	201500714801
151-014	151-013	04/16/2015	325.00		ST THOMAS	ORANGE	PSLS	201500714801
151-015	151-013	04/16/2015	370.00		RACE	RELIGIOUS	PSLS	201500714801
151-016	151-015	04/16/2015	105.00		RACE	PIG AL	PSLS	201500714801
151-017	151-016	04/16/2015	180.00		RACE	PIG AL	PSLS	201500714801
151-018	151-016	04/16/2015	102.00		RACE	TCHOUPITOULAS	PSLS	201500714801
151-019	151-018	04/16/2015	35.00		TCHOUPITOULAS	RACE	PSLS	201500714801
151-020	151-018	04/16/2015	340.00		TCHOUPITOULAS	ORANGE	PSLS	201500714801
151-023	159-032	04/16/2015	109.00		ST THOMAS	THALIA	PSLS	201500714801
151-024	151-012	04/16/2015	5.00		CHIPPEWA	RACE	PSLS	201500714801

<u>STRUCT 1</u>	<u>STRUCT 2</u>	<u>COMPDATE</u>	<u>LENGTH</u>	<u>ADDRESS</u>	<u>STREET</u>	<u>CROSS STREET</u>	<u>ACTIVITY</u>	<u>WO_NO</u>
151-025	151-005	04/16/2015	33.00		TCHOUPITOULAS	EUTERPE	PSLS	201500714801
152-001	153-031	04/15/2015	191.00		EUTERPE	MAGAZINE	PSLS	201500714801
152-002	152-001	04/15/2015	380.00		MAGAZINE	RACE	PSLS	201500714801
152-003	152-002	04/16/2015	37.00		RACE	MAGAZINE	PSLS	201500714801
152-004	152-001	04/15/2015	342.00		MAGAZINE	TERPSICHORE	PSLS	201500714801
152-005	152-004	04/15/2015	360.00		MAGAZINE	MELPOMENE	PSLS	201500714801
152-006	152-001	04/15/2015	360.00		EUTERPE	CONSTANCE	PSLS	201500714801
152-007	152-006	04/16/2015	346.00		CONSTANCE	RACE	PSLS	201500714801
152-008	152-002	04/16/2015	358.00		RACE	CONSTANCE	PSLS	201500714801
152-008	152-007	04/16/2015	35.00		CONSTANCE	RACE	PSLS	201500714801
152-009	152-008	04/16/2015	315.00		CONSTANCE	ORANGE	PSLS	201500714801
152-010	152-007	04/16/2015	396.00		RACE	ANNUNCIATION	PSLS	201500714801
152-011	152-006	04/15/2015	222.00		EUTERPE	ANNUNCIATION	PSLS	201500714801
152-012	152-011	04/15/2015	230.00		EUTERPE	ANNUNCIATION	PSLS	201500714801
152-013	152-012	04/15/2015	375.00		ANNUNCIATION	RACE	PSLS	201500714801
152-014	152-004	04/15/2015	358.00		TERPSICHORE	CONSTANCE	PSLS	201500714801
152-014	152-006	04/15/2015	340.00		CONSTANCE	TERPSICHORE	PSLS	201500714801
152-015	152-012	04/15/2015	330.00		ANNUNCIATION	TERPSICHORE	PSLS	201500714801
152-015	152-024	04/15/2015	225.00		TERPSICHORE	ANNUNCIATION	PSLS	201500714801
152-016	152-005	04/16/2015	145.00		MELPOMENE	CONSTANCE	PSLS	201500714801
152-017	152-014	04/16/2015	359.00		CONSTANCE	MELPOMENE	PSLS	201500714801
152-017	152-016	04/16/2015	215.00		MELPOMENE	CONSTANCE	PSLS	201500714801
152-018	152-017	04/16/2015	375.00		MELPOMENE	ANNUNCIATION	PSLS	201500714801
152-019	152-015	01/30/2015	365.00	1420	ANNUNCIATION	MELPOMENE	SR	201500282201
152-021	152-019	04/16/2015	344.00		ANNUNCIATION	THALIA	PSLS	201500714801
152-022	148-006	04/16/2015	311.00		ANNUNCIATION	RACE	PSLS	201500714801
152-023	152-016	04/16/2015	327.00		THALIA	CONSTANCE	PSLS	201500714801
152-024	152-014	04/15/2015	234.00		TERPSICHORE	ANNUNCIATION	PSLS	201500714801
153-001	154-061	09/24/2019	205.00		EUTERPE	PRYTANIA	PSLS	201901310201
153-002	153-001	09/24/2019	308.00		PRYTANIA	POLYMNIA	PSLS	201901310201
153-002	154-059	09/24/2019	337.00		POLYMNIA	PRYTANIA	PSLS	201901310201
153-003	153-002	09/24/2019	365.00		POLYMNIA	COLISEUM	PSLS	201901310201
153-004	153-002	09/24/2019	358.00		PRYTANIA	URANIA	PSLS	201901310201
153-005	153-004	09/24/2019	355.00		URANIA	COLISEUM	PSLS	201901310201
153-007	153-058	09/24/2019	220.00		EUTERPE	COLISEUM	PSLS	201901310201
153-008	153-007	09/24/2019	277.00		COLISEUM	POLYMNIA	PSLS	201901310201
153-009	153-008	09/26/2019	303.00		COLISEUM	URANIA	PSLS	201901412101
153-010	153-009	09/26/2019	71.00		RACE	COLISEUM	PSLS	201901412101
153-011	153-010	09/26/2019	250.00		RACE	CAMP	PSLS	201901412101

<u>STRUCT 1</u>	<u>STRUCT 2</u>	<u>COMPDATE</u>	<u>LENGTH</u>	<u>ADDRESS</u>	<u>STREET</u>	<u>CROSS STREET</u>	<u>ACTIVITY</u>	<u>WO_NO</u>
153-012	153-011	09/27/2019	297.00		CAMP	ORANGE	PSLS	201901412101
153-013	153-010	09/27/2019	305.00		COLISEUM	FELICITY	PSLS	201901412101
153-014	153-013	09/27/2019	102.00		FELICITY	ORANGE	PSLS	201901412101
153-015	153-014	09/28/2019	180.00		ORANGE	CAMP	PSLS	201901412101
153-016	153-014	09/28/2019	273.00		FELICITY	CAMP	PSLS	201901412101
153-017	153-007	10/08/2019	120.00		COLISEUM	TERPSICHORE	PSLS	201901412101
153-018	153-017	09/28/2019	76.00		COLISEUM	TERPSICHORE	PSLS	201901412101
153-019	153-018	09/28/2019	92.00		COLISEUM	TERPSICHORE	PSLS	201901412101
153-020	153-019	09/28/2019	280.00		TERPSICHORE	PRYTANIA	PSLS	201901412101
153-021	153-019	09/28/2019	71.00		COLISEUM	TERPSICHORE	PSLS	201901412101
153-022	153-021	09/28/2019	345.00		TERPSICHORE	PRYTANIA	PSLS	201901412101
153-023	153-022	09/28/2019	210.00		PRYTANIA	MELPOMENE	PSLS	201901412101
153-024	153-021	09/28/2019	94.00		COLISEUM	TERPSICHORE	PSLS	201901412101
153-025	153-024	10/08/2019	83.00		COLISEUM	MELPOMENE	PSLS	201901412101
153-026	153-025	09/28/2019	110.00		COLISEUM	MELPOMENE	PSLS	201901412101
153-027	153-026	09/28/2019	335.00		MELPOMENE	PRYTANIA	PSLS	201901412101
153-028	153-060	04/15/2015	157.00		EUTERPE	CAMP	PSLS	201500714801
153-029	153-028	04/15/2015	347.00		CAMP	RACE	PSLS	201500714801
153-030	153-029	04/16/2015	289.00		RACE	MAGAZINE	PSLS	201500714801
153-031	153-028	04/15/2015	190.00		EUTERPE	MAGAZINE	PSLS	201500714801
153-032	153-028	04/15/2015	260.00		CAMP	TERPSICHORE	PSLS	201500714801
153-036	153-035	04/16/2015	15.00		MELPOMENE	CAMP	PSLS	201500714801
153-038	153-037	04/16/2015	233.00		CAMP	TERPSICHORE	PSLS	201500714801
153-039	153-035	04/16/2015	25.00		CAMP	MELPOMENE	PSLS	201500714801
153-041	153-040	04/16/2015	22.00		CAMP	THALIA	PSLS	201500714801
153-042	153-041	04/16/2015	210.00		CAMP	THALIA	PSLS	201500714801
153-043	148-001	04/16/2015	394.00		ORANGE	CAMP	PSLS	201500714801
153-044	153-043	04/16/2015	164.00		CAMP	FELICITY	PSLS	201500714801
153-045	153-043	04/16/2015	234.00		CAMP	RACE	PSLS	201500714801
153-046	148-003	04/16/2015	196.00		RICHARD	FELICITY	PSLS	201500714801
153-047	153-046	04/16/2015	93.00		FELICITY	PFEFFER AL	PSLS	201500714801
153-048	153-046	04/16/2015	122.00		FELICITY	CAMP	PSLS	201500714801
153-049	153-046	04/16/2015	47.00		FELICITY	RICHARD	PSLS	201500714801
153-050	153-049	04/16/2015	265.00		FELICITY	RICHARD	PSLS	201500714801
153-051	139-005	09/28/2019	288.00		PRYTANIA AL	FELICITY	PSLS	201901412101
153-052	153-057	09/29/2019	185.00		FELICITY	COLISEUM	PSLS	201901412101
153-055	152-004	04/16/2015	350.00		TERPSICHORE	CAMP	PSLS	201500714801
153-056	152-003	04/16/2015	270.00		RACE	CAMP	PSLS	201500714801
153-057	153-051	09/29/2019	200.00		FELICITY	COLISEUM	PSLS	201901412101

<u>STRUCT 1</u>	<u>STRUCT 2</u>	<u>COMPDATE</u>	<u>LENGTH</u>	<u>ADDRESS</u>	<u>STREET</u>	<u>CROSS STREET</u>	<u>ACTIVITY</u>	<u>WO_NO</u>
153-058	153-001	09/29/2019	214.00		EUTERPE	COLISEUM	PSLS	201901412101
153-059	160-041	09/28/2019	239.00		COLISEUM	MELPOMENE	PSLS	201901412101
153-060	153-007	09/29/2019	157.00		COLISEUM PARK	EUTERPE	PSLS	201901412101
153-061	153-049	04/16/2015	162.00		FELICITY	CAMP	PSLS	201500714801
154-001	155-033	09/29/2019	223.00		EUTERPE	BARONNE	PSLS	201901412101
154-002	154-001	09/29/2019	289.00		BARONNE	POLYMNIA	PSLS	201901412101
154-005	154-002	10/08/2019	358.00		POLYMNIA	CARONDELET	PSLS	201901412101
154-006	154-002	09/29/2019	130.00		BARONNE	FELICITY	PSLS	201901412101
154-006	155-027	09/30/2019	220.00		FELICITY	BARONNE	PSLS	201901412101
154-007	154-001	09/30/2019	299.00		BARONNE	TERPSICHORE	PSLS	201901412101
154-008	154-007	10/09/2015	357.00	1730	TERPSICHORE		PU	201502831101
154-009	154-007	10/01/2019	294.00		BARONNE	MARTIN LUTHER	PSLS	201901412101
154-010	154-009	10/01/2019	28.00		MARTIN LUTHER	BARONNE	PSLS	201901412101
154-011	154-010	10/02/2019	305.00		MARTIN LUTHER	CARONDELET	PSLS	201901412101
154-012	154-069	10/02/2019	228.00		EUTERPE	CARONDELET	PSLS	201901412101
154-013	154-012	10/02/2019	309.00		CARONDELET	POLYMNIA	PSLS	201901412101
154-014	154-013	10/03/2019	183.00		CARONDELET	FELICITY	PSLS	201901412101
154-015	154-014	10/03/2019	28.00		CARONDELET	FELICITY	PSLS	201901412101
154-015	154-070	10/08/2019	230.00		FELICITY	CARONDELET	PSLS	201901412101
154-016	154-071	10/03/2019	213.00		FELICITY	ST CHARLES AV	PSLS	201901412101
154-017	154-013	10/04/2019	415.00		POLYMNIA	ST CHARLES AV	PSLS	201901412101
154-018	154-017	10/04/2019	236.00		ST CHARLES AV	FELICITY	PSLS	201901412101
154-019	154-012	10/05/2019	300.00		CARONDELET	TERPSICHORE	PSLS	201901412101
154-020	154-019	10/05/2019	248.00		CARONDELET	MARTIN LUTHER	PSLS	201901412101
154-021	154-012	10/05/2019	203.00		EUTERPE	ST CHARLES AV	PSLS	201901412101
154-022	154-021	10/05/2019	207.00		EUTERPE	ST CHARLES AV	PSLS	201901412101
154-023	154-022	10/05/2019	251.00		ST CHARLES AV	POLYMNIA	PSLS	201901412101
154-024	154-022	10/05/2019	243.00		ST CHARLES AV	TERPSICHORE	PSLS	201901412101
154-025	154-019	10/05/2019	408.00		TERPSICHORE	ST CHARLES AV	PSLS	201901412101
154-026	154-025	10/06/2019	289.00		ST CHARLES AV	MARTIN LUTHER	PSLS	201901412101
154-027	154-026	10/06/2019	335.00		MARTIN LUTHER	CARONDELET	PSLS	201901412101
154-029	154-028	10/06/2019	294.00		BARONNE	MARTIN LUTHER	PSLS	201901412101
154-032	154-028	04/30/2016	255.00	1433	ST CHARLES AV	MELPOMENE	UNCHOKE	201604134701
154-034	154-033	10/06/2019	244.00		CARONDELET	ERATO	PSLS	201901412101
154-036	154-035	10/06/2019	328.00		MARTIN LUTHER	ST CHARLES AV	PSLS	201901412101
154-037	154-033	10/06/2019	355.00		THALIA	ST CHARLES AV	PSLS	201901412101
154-038	161-013	10/08/2019	385.00		ST CHARLES AV	ERATO	PSLS	201901412101
154-044	154-043	02/20/2015	250.00	1433	ST CHARLES AV	MELPOMENE	SR	201500411001
155-026	155-025	09/08/2017	85.00		FELICITY	ORETHA CASTLE	TV	DCGCTV,

<u>STRUCT 1</u>	<u>STRUCT 2</u>	<u>COMPDATE</u>	<u>LENGTH</u>	<u>ADDRESS</u>	<u>STREET</u>	<u>CROSS STREET</u>	<u>ACTIVITY</u>	<u>WO_NO</u>
157-001	158-026	07/08/2019	240.00		ST JOSEPH	CONVENTION	PSLS	201900992601
157-002	157-001	07/08/2019	18.00		CONVENTION	ST JOSEPH	PSLS	201900992601
157-003	157-002	07/08/2019	220.00		CONVENTION	S DIAMOND	PSLS	201900992601
157-004	157-003	07/09/2019	240.00		CONVENTION	HOWARD	PSLS	201900992601
157-005	170-002	07/09/2019	272.00		CONVENTION	ST JOSEPH	PSLS	201900992601
157-009	158-005	07/09/2019	363.00		THALIA	CONVENTION	PSLS	201900992601
157-013	158-003	07/15/2019	370.00		ERATO	CONVENTION	PSLS	201900992601
157-014	157-013	07/15/2019	40.00		ERATO	CONVENTION	PSLS	201900992601
157-015	157-014	07/15/2019	52.00		CONVENTION	ERATO	PSLS	201900992601
157-016	157-014	07/15/2019	216.00		CONVENTION	GAIENNIE	PSLS	201900992601
157-018	158-018	07/15/2019	142.00		TRIANGLE	CONVENTION	PSLS	201900992601
158-001	159-024	07/15/2019	39.00		ERATO	CALLIOPE	PSLS	201900992601
158-002	158-001	07/15/2019	324.00		ERATO	S PETERS	PSLS	201900992601
158-003	158-002	07/15/2019	75.00		ERATO	S PETERS	PSLS	201900992601
158-004	159-027	07/15/2019	220.00		THALIA	S PETERS	PSLS	201900992601
158-005	158-003	07/15/2019	360.00		S PETERS	THALIA	PSLS	201900992601
158-005	158-004	07/17/2019	229.00		THALIA	S PETERS	PSLS	201900992601
158-006	158-005	07/17/2019	372.00		S PETERS	HUNTER	PSLS	201900992601
158-008	158-003	07/17/2019	362.00		S PETERS	GAIENNIE	PSLS	201900992601
158-008	158-007	07/17/2019	233.00		GAIENNIE	S PETERS	PSLS	201900992601
158-009	158-008	07/17/2019	240.00		S PETERS	JOHN	PSLS	201900992601
158-010	158-009	07/19/2019	231.00		JOHN CHURCHILL	S FRONT	PSLS	201900992601
158-011	158-008	07/19/2019	290.00		GAIENNIE	S FRONT	PSLS	201900992601
158-012	159-048	07/19/2019	220.00		HOWARD AV	POE	PSLS	201900992601
158-013	158-012	07/19/2019	10.00		HOWARD AV	POE	PSLS	201900992601
158-014	158-013	07/19/2019	205.00		POE	JOHN	PSLS	201900992601
158-016	158-013	07/19/2019	285.00		HOWARD AV	S PETERS	PSLS	201900992601
159-034	159-084	05/26/2015	247.00		CONSTANCE	ERATO	PSLS	201500913201
159-035	159-034	05/26/2015	346.00		ERATO	ANNUNCIATION	PSLS	201500913201
159-036	159-079	05/27/2015	390.00		MAGAZINE	ERATO	PSLS	201500913201
159-037	159-036	05/26/2015	334.00		MAGAZINE	THALIA	PSLS	201500913201
159-038	159-036	05/26/2015	375.00		ERATO	CONSTANCE	PSLS	201500913201
159-039	159-038	05/26/2015	330.00		CONSTANCE	THALIA	PSLS	201500913201
159-040	152-005	05/26/2015	370.00		MAGAZINE	THALIA	PSLS	201500913201
159-041	159-040	05/26/2015	303.00		THALIA	CONSTANCE	PSLS	201500913201
159-042	152-017	05/26/2015	376.00		CONSTANCE	THALIA	PSLS	201500913201
159-043	159-042	05/26/2015	338.00		THALIA	ANNUNCIATION	PSLS	201500913201
159-044	171-013	05/28/2015	313.00		TCHOUPITOULAS	ST JOSEPH	PSLS	201500913201
159-045	159-044	05/28/2015	180.00		TCHOUPITOULAS	N DIAMOND	PSLS	201500913201

<u>STRUCT 1</u>	<u>STRUCT 2</u>	<u>COMPDATE</u>	<u>LENGTH</u>	<u>ADDRESS</u>	<u>STREET</u>	<u>CROSS STREET</u>	<u>ACTIVITY</u>	<u>WO_NO</u>
159-046	159-045	05/28/2015	83.00		TCHOUPITOULAS	S DIAMOND	PSLS	201500913201
159-047	159-044	05/28/2015	35.00		ST JOSEPH	ANNUNCIATION	PSLS	201500913201
159-048	159-046	05/28/2015	161.00		TCHOUPITOULAS	HOWARD	PSLS	201500913201
159-049	159-048	05/28/2015	57.00		HOWARD AV	ANNUNCIATION	PSLS	201500913201
159-050	159-049	05/28/2015	248.00		ANNUNCIATION	POEYFARRE	PSLS	201500913201
159-051	159-048	05/28/2015	259.00		TCHOUPITOULAS	POEYFARRE	PSLS	201500913201
159-052	159-051	05/27/2015	263.00		TCHOUPITOULAS	JOHN	PSLS	201500913201
159-053	159-047	05/26/2015	297.00		ST JOSEPH	CONSTANCE	PSLS	201500913201
159-054	159-047	05/28/2015	335.00		TCHOUPITOULAS	HOWARD AV	PSLS	201500913201
159-055	159-056	05/28/2015	300.00		MAGAZINE	POEYFARRE	PSLS	201500913201
159-055	160-013	05/28/2015	265.00		POEYFARRE	MAGAZINE	PSLS	201500913201
159-056	160-019	05/28/2015	75.00		JOHN CHURCHILL	MAGAZINE	PSLS	201500913201
159-057	159-056	05/28/2015	302.00		JOHN CHURCHILL	CONSTANCE	PSLS	201500913201
159-058	159-057	05/28/2015	303.00		CONSTANCE	POEYFARRE	PSLS	201500913201
159-058	159-074	05/28/2015	140.00		POEYFARRE	CONSTANCE	PSLS	201500913201
159-059	159-055	10/24/2019	251.00		MAGAZINE	HOWARD AV	PSLS	201901530301
159-060	159-058	05/28/2015	262.00		CONSTANCE	HOWARD AV	PSLS	201500913201
159-061	159-060	05/26/2015	29.00		HOWARD AV	CONSTANCE	PSLS	201500913201
159-062	159-061	05/26/2015	26.00		HOWARD AV	CONSTANCE	PSLS	201500913201
159-063	159-062	05/26/2015	413.00		HOWARD AV	ANNUNCIATION	PSLS	201500913201
159-064	160-004	05/26/2015	140.00		ST JOSEPH	MAGAZINE	PSLS	201500913201
159-065	159-064	05/28/2015	378.00		MAGAZINE	HOWARD AV	PSLS	201500913201
159-066	159-065	05/28/2015	258.00		HOWARD	CONSTANCE	PSLS	201500913201
159-067	159-064	05/26/2015	295.00		ST JOSEPH	CONSTANCE	PSLS	201500913201
159-068	159-067	05/26/2015	331.00		CONSTANCE	HOWARD AV	PSLS	201500913201
159-069	159-014	05/28/2015	265.00		ANNUNCIATION	JOHN	PSLS	201500913201
159-070	159-078	05/28/2015	55.00		JOHN CHURCHILL	TCHOUPITOULAS	PSLS	201500913201
159-071	159-069	05/28/2015	290.00		ANNUNCIATION	POEYFARRE	PSLS	201500913201
159-072	159-073	05/28/2015	235.00		POEYFARRE	ANNUNCIATION	PSLS	201500913201
159-073	159-058	05/28/2015	223.00		POEYFARRE	ANNUNCIATION	PSLS	201500913201
159-074	159-055	05/24/2015	163.00		POEYFARRE	MOSS AL	PSLS	201500913201
159-076	159-001	05/27/2015	253.00		MAGAZINE	JOHN	PSLS	201500913201
159-078	159-069	05/28/2015	145.00		JOHN CHURCHILL	CALLIOPE AL	PSLS	201500913201
159-081	159-080	05/28/2015	97.00		GAIENNIE	CONSTANCE	PSLS	201500913201
159-082	159-081	05/28/2015	87.00		GAIENNIE	CONSTANCE	PSLS	201500913201
159-083	159-082	05/28/2015	106.00		CONSTANCE	GAIENNIE	PSLS	201500913201
160-001	161-035	05/28/2015	207.00		ST JOSEPH	CAMP	PSLS	201500913201
160-002	160-001	07/05/2015	117.00		ST JOSEPH	REDMOND AL	PSLS	201501199301
160-003	160-002	07/08/2015	55.00		ST JOSEPH	CAMP STREET	PSLS	201501199301

<u>STRUCT 1</u>	<u>STRUCT 2</u>	<u>COMPDATE</u>	<u>LENGTH</u>	<u>ADDRESS</u>	<u>STREET</u>	<u>CROSS STREET</u>	<u>ACTIVITY</u>	<u>WO_NO</u>
160-004	160-003	07/08/2015	63.00		ST JOSEPH	FAIRBANKS AL	PSLS	201501199301
160-005	160-004	07/08/2015	166.00		FAIRBANKS AL	ST JOSEPH	PSLS	201501199301
160-006	160-001	07/08/2015	368.00		CAMP	HOWARD AV	PSLS	201501199301
160-007	160-006	07/08/2015	23.00		CAMP	HOWARD AV	PSLS	201501199301
160-008	160-007	07/08/2015	115.00		HOWARD AV	LAMBERT AL	PSLS	201501199301
160-009	160-008	07/08/2015	157.00		LAMBERT AL	HOWARD AV	PSLS	201501199301
160-010	160-008	07/08/2015	186.00		HOWARD AV	MAGAZINE	PSLS	201501199301
160-015	160-014	07/14/2015	70.00		CAMP	CALLIOPE	PSLS	201501199301
160-016	160-015	07/14/2015	75.00		CAMP	CALLIOPE	PSLS	201501199301
160-016	160-042	07/14/2015	52.00		CALLIOPE	PRYTANIA	PSLS	201501199301
160-017	160-016	07/14/2015	93.00		CALLIOPE	MAGAZINE	PSLS	201501199301
160-018	160-017	11/01/2019	155.00		CALLIOPE	MAGAZINE	PSLS	201901530301
160-019	160-018	07/14/2015	53.00		CALLIOPE	MAGAZINE	PSLS	201501199301
160-020	161-025	07/13/2015	148.00		PRYTANIA	CALLIOPE	PSLS	201501199301
160-021	160-020	07/13/2015	36.00		CAMP	CALLIOPE	PSLS	201501199301
160-022	160-021	07/13/2015	15.00		CAMP	CALLIOPE	PSLS	201501199301
160-023	160-022	07/13/2015	56.00		CAMP	POEYFARRE	PSLS	201501199301
160-024	160-023	07/13/2015	411.00		CAMP	HOWARD AV	PSLS	201501199301
160-027	160-026	07/13/2015	142.00		GAIENNIE	CAMP	PSLS	201501199301
160-028	160-027	07/13/2015	51.00		GAIENNIE	CAMP	PSLS	201501199301
160-029	160-028	07/13/2015	185.00		GAIENNIE	MAGAZINE	PSLS	201501199301
160-030	160-029	07/13/2015	60.00		GAIENNIE	MAGAZINE	PSLS	201501199301
160-031	160-030	07/13/2015	85.00		GAIENNIE	MAGAZINE	PSLS	201501199301
160-032	160-031	07/13/2015	25.00		GAIENNIE	MAGAZINE	PSLS	201501199301
160-033	160-027	07/08/2015	283.00		CAMP	ERATO	PSLS	201501199301
160-034	160-043	07/08/2015	312.00		ERATO	MAGAZINE	PSLS	201501199301
160-035	160-033	07/08/2015	337.00		CAMP	THALIA	PSLS	201501199301
160-036	159-040	07/13/2015	370.00		THALIA	CAMP	PSLS	201501199301
160-042	160-020	07/13/2015	32.00		CAMP	PRYTANIA	PSLS	201501199301
160-043	160-033	07/08/2015	22.00		ERATO	CAMP	PSLS	201501199301
161-002	161-001	07/06/2015	383.00		BARONNE	CALLIOPE	PSLS	201501199301
161-003	161-002	07/06/2015	406.00		BARONNE	HOWARD AV	PSLS	201501199301
161-006	161-005	07/06/2015	380.00		CARONDELET	CALLIOPE	PSLS	201501199301
161-007	161-006	07/06/2015	230.00		CARONDELET	HOWARD AV	PSLS	201501199301
161-008	161-007	07/06/2015	206.00		CARONDELET	HOWARD AV	PSLS	201501199301
161-009	161-008	07/06/2015	281.00		HOWARD	LEE CI	PSLS	201501199301
161-010	161-009	07/06/2015	85.00		LEE CI	ST CHARLES AV	PSLS	201501199301
161-011	161-010	07/06/2015	93.00		LEE CI	ST CHARLES AV	PSLS	201501199301
161-017	161-016	07/13/2015	380.00		HIGH SCHOOL AL	CALLIOPE	PSLS	201501199301



<u>STRUCT 1</u>	<u>STRUCT 2</u>	<u>COMPDATE</u>	<u>LENGTH</u>	<u>ADDRESS</u>	<u>STREET</u>	<u>CROSS STREET</u>	<u>ACTIVITY</u>	<u>WO_NO</u>
161-018	161-017	07/08/2015	132.00		CALLIOPE	ST CHARLES AV	PSLS	201501199301
161-019	161-018	07/08/2015	315.00		ST CHARLES AV	LEE CI	PSLS	201501199301
161-020	161-019	07/08/2015	129.00		ST CHARLES AV	HOWARD AV	PSLS	201501199301
161-021	161-020	07/08/2015	103.00		LEE CI	HOWARD AV	PSLS	201501199301
161-022	161-021	07/08/2015	125.00		HOWARD AV	CAMP	PSLS	201501199301
161-024	161-023	07/13/2015	380.00		PRYTANIA AL	CALLIOPE	PSLS	201501199301
161-025	161-024	07/13/2015	20.00		PRYTANIA AL	CALLIOPE	PSLS	201501199301
161-026	162-020	07/02/2015	85.00		ST JOSEPH	BARONNE	PSLS	201501199301
161-027	161-026	07/08/2015	174.00		ST JOSEPH	AHRENS AND	PSLS	201501199301
161-028	161-027	07/02/2015	215.00		ST JOSEPH	CARONDELET	PSLS	201501199301
161-029	161-028	07/02/2015	205.00		ST JOSEPH	ST CHARLES AV	PSLS	201501199301
161-030	161-029	07/02/2015	25.00		ST JOSEPH	ST CHARLES AV	PSLS	201501199301
161-031	161-030	07/02/2015	200.00		ST JOSEPH	ST CHARLES AV	PSLS	201501199301
161-032	161-031	07/02/2015	233.00		ST CHARLES AV	LEE CI	PSLS	201501199301
161-033	161-032	07/02/2015	186.00		LEE CI	HOWARD AV	PSLS	201501199301
161-034	161-031	07/02/2015	215.00		ST JOSEPH	CALHOUN AL	PSLS	201501199301
161-035	161-034	07/13/2015	24.00		ST JOSEPH	CALHOUN AL	PSLS	201501199301
161-039	161-006	07/08/2015	195.00		CALLIOPE	ST CHARLES AV	PSLS	201501199301
161-040	161-039	07/08/2015	225.00		CALLIOPE	ST CHARLES AV	PSLS	201501199301
161-042	161-049	07/02/2015	265.00		HOWARD AV	BARONNE	PSLS	201501199301
161-043	161-041	07/02/2015	200.00		HOWARD AV	LEE CI	PSLS	201501199301
161-044	161-048	07/06/2015	390.00		HOWARD AV	CARONDELET	PSLS	201501199301
161-045	162-021	07/06/2015	210.00		HOWARD AV	BARONNE	PSLS	201501199301
161-046	161-002	11/08/2015	213.00		CALLIOPE	CARONDELET	PM	201502966201
161-048	161-045	11/08/2015	17.00		HOWARD AV	BARONNE	PM	201502966201
161-049	161-028	12/07/2015	174.00		CARONDELET	HOWARD AV	PM	201502966201
162-005	162-004	11/11/2014	380.00		ORETHA CASTLE	CALLIOPE	PSLS	201402315801
162-006	162-005	11/11/2014	55.00		EARHART BL	ORETHA CASTLE	PSLS	201402315801
162-007	162-006	11/11/2014	70.00		ORETHA CASTLE	EARHART BL	PSLS	201402315801
162-008	162-007	11/14/2015	305.00		ORETHA CASTLE	HOWARD AV	PM	201502966201
162-009	162-007	11/12/2014	301.00		EARHART BL	S RAMPART	PSLS	201402315801
162-010	162-009	11/12/2014	187.00		S RAMPART	HOWARD AV	PSLS	201402315801
162-011	162-010	11/15/2015	200.00		S RAMPART	HOWARD AV	PM	201502966201
162-014	162-005	11/15/2015	225.00		ORETHA CASTLE	HOWARD AV	PM	201502966201
162-015	162-014	11/15/2015	235.00		ORETHA CASTLE	HOWARD AV	PM	201502966201
162-016	162-015	11/15/2015	98.00		ORETHA CASTLE	HOWARD AV	PM	201502966201
162-017	162-016	11/15/2015	35.00		ORETHA CASTLE	HOWARD AV	PM	201502966201
162-018	162-016	11/15/2015	81.00		HOWARD AV	DRYADES	PM	201502966201
162-019	162-018	11/15/2015	245.00		HOWARD AV	S RAMPART	PM	201502966201

<u>STRUCT 1</u>	<u>STRUCT 2</u>	<u>COMPDATE</u>	<u>LENGTH</u>	<u>ADDRESS</u>	<u>STREET</u>	<u>CROSS STREET</u>	<u>ACTIVITY</u>	<u>WO_NO</u>
162-020	162-016	11/15/2015	409.00		HOWARD	BARONNE	PM	201502966201
162-021	162-015	11/15/2015	206.00		HOWARD	BARONNE	PM	201502966201
162-031	162-030	11/24/2015	130.00		SIMON BOLIVAR AV	EARHART BL	PM	201502966201
162-034	162-031	12/07/2015	55.00		EARHART BL	SIMON BOLIVAR	PM	201502966201
163-012	163-028	03/03/2016	28.00	450	EARHART BL	SIMON BOLIVAR	TV SEWER	201603777804
163-028	163-010	01/26/2016	286.00	2100	EARHART BL	SIMON BOLIVAR	UNCHOKE	201603481801
164-001	164-030	11/24/2015	165.00		CLARA	EUPHROSINE	PM	201502966201
164-006	164-005	11/24/2015	25.00		EARHART BL	CLARA	PM	201502966201
164-007	164-006	11/24/2015	73.00		EARHART BL	CLARA	PM	201502966201
164-008	164-007	11/24/2015	140.00		CLARA	EUPHROSINE	PM	201502966201
164-009	164-008	11/24/2015	70.00		CLARA	EUPHROSINE	PM	201502966201
164-013	164-005	11/12/2014	285.00		EARHART BL	WILLOW	PSLS	201402315801
164-014	164-013	12/08/2015	239.00		WILLOW	EUPHROSINE	PM	201502966201
164-015	164-013	11/30/2015	284.00		EARHART BL	S CLAIBORNE AV	PM	201502966201
164-016	164-015	11/30/2015	260.00		S CLAIBORNE AV	EUPHROSINE	PM	201502966201
164-030	175-003	11/30/2015	103.00		CLARA	HOWARD AV	PM	201502966201
165-006	165-005	03/01/2016	40.00	N/A	EARHART BL	MAGNOLIA	UNCHOKE	201603777803
165-011	165-008	11/30/2015	302.00		S CLAIBORNE AV	EUPHROSINE	PM	201502966201
165-012	165-011	12/01/2015	123.00		S CLAIBORNE AV	EUPHROSINE	PM	201502966201
165-021	165-019	11/28/2018	107.00	3300	S PRIEUR	ERATO	UNCHOKE	201802045201
165-028	166-001	11/12/2014	381.00		HOWARD AV	S JOHNSON	PSLS	201402315801
165-029	165-028	11/12/2014	223.00		HOWARD AV	S PRIEUR	PSLS	201402315801
166-001	166-002	11/13/2014	390.00		HOWARD AV	S GALVEZ	PSLS	201402315801
166-002	166-003	11/13/2014	392.00		HOWARD AV	S MIRO	PSLS	201402315801
166-003	183-030	12/08/2015	245.00		S TONTI	HOWARD AV	PM	201502966201
167-004	167-001	10/23/2014	260.00		S DORGENOIS	EARHART BL	PSLS	201402136201
167-012	167-011	11/13/2014	95.00		S DORGENOIS	EARHART BL	PSLS	201402315801
167-013	167-012	11/13/2014	230.00		S DORGENOIS	EUPHROSINE	PSLS	201402315801
167-014	167-013	12/04/2015	107.00		S DORGENOIS	EUPHROSINE	PM	201502966201
167-015	167-014	11/13/2014	25.00		S DORGENOIS	EUPHROSINE	PSLS	201402315801
167-016	167-014	11/13/2014	298.00		EUPHROSINE	S BROAD	PSLS	201402315801
167-017	167-016	12/04/2015	210.00		EUPHROSINE	S BROAD	PM	201502966201
167-018	167-017	12/04/2015	160.00		S BROAD	EARHART BL	PM	201502966201
167-019	167-017	12/04/2015	20.00		S BROAD	EUPHROSINE	PM	201502966201
167-020	167-019	12/04/2015	7.00		EUPHROSINE	S BROAD	PM	201502966201
167-021	167-020	12/04/2015	160.00		S BROAD	PALMETTO	PM	201502966201
167-022	167-021	12/04/2015	50.00		S BROAD	PALMETTO	PM	201502966201
167-023	167-022	12/07/2015	122.00		S BROAD	PALMETTO	PM	201502966201
167-024	167-023	12/07/2015	35.00		S BROAD	PALMETTO	PM	201502966201

<u>STRUCT 1</u>	<u>STRUCT 2</u>	<u>COMPDATE</u>	<u>LENGTH</u>	<u>ADDRESS</u>	<u>STREET</u>	<u>CROSS STREET</u>	<u>ACTIVITY</u>	<u>WO_NO</u>
167-032	167-031	06/30/2019	218.00		S BROAD	HOWARD AV	PSLS	201900906701
169-025	135-012	04/25/2016	355.00		S CLARK	CLIO	PSLS	201604063501
169-026	169-025	04/25/2016	85.00		S CLARK	WASHINGTON AV	PSLS	201604063501
170-001	171-025	12/07/2015	178.00		JULIA	CONVENTION	PM	201502966201
170-002	170-001	12/08/2015	303.00		CONVENTION	ST JOSEPH	PM	201502966201
170-003	170-001	11/17/2014	46.00		JULIA	CONVENTION	PSLS	201402315801
170-004	170-003	11/17/2014	105.00		JULIA	CONVENTION	PSLS	201402315801
170-005	170-004	12/08/2015	70.00		JULIA	CONVENTION	PM	201502966201
170-006	170-005	11/17/2014	169.00		JULIA	CONVENTION	PSLS	201402315801
170-007	170-006	12/07/2015	192.00		JULIA	CONVENTION	PM	201502966201
170-008	170-007	11/17/2014	45.00		JULIA	CONVENTION	PSLS	201402315801
170-009	170-028	11/17/2014	21.00		JULIA	CONVENTION	PSLS	201402315801
170-011	170-010	11/23/2015	293.00		CONVENTION	GIROD	PM	201503106601
170-011	171-034	11/23/2015	180.00		GIROD	CONVENTION	PM	201503106601
170-014	170-011	11/23/2015	355.00		CONVENTION	LAFAYETTE	PM	201503106601
170-015	177-022	11/24/2015	420.00		CONVENTION	LAFAYETTE	PM	201503106601
170-016	170-015	11/24/2015	120.00		LAFAYETTE	CONVENTION	PM	201503106601
170-017	170-016	11/24/2015	233.00		LAFAYETTE	CONVENTION	PM	201503106601
170-025	157-001	11/24/2015	200.00		CONVENTION	ST JOSEPH	PM	201503106601
170-026	171-051	11/24/2015	130.00		LAFAYETTE	CONVENTION	PM	201503106601
170-027	170-028	11/18/2014	35.00		JULIA	CONVENTION	PSLS	201402315801
170-028	170-007	11/18/2014	100.00		JULIA	CONVENTION	PSLS	201402315801
171-001	172-043	11/18/2014	255.00		GIROD	MAGAZINE	PSLS	201402315801
171-002	171-001	11/18/2014	224.00		MAGAZINE	CAPDEVILLE	PSLS	201402315801
171-003	171-002	12/07/2014	174.00		MAGAZINE	LAFAYETTE	PSLS	201402315801
171-004	171-003	12/07/2014	191.00		LAFAYETTE	CONSTANCE	PSLS	201402315801
171-005	171-001	12/07/2014	45.00		GIROD	MAGAZINE	PSLS	201402315801
171-006	171-005	12/18/2015	195.00		GIROD	CONSTANCE	PM	201503106601
171-007	171-006	11/30/2015	334.00		CONSTANCE	LAFAYETTE	PM	201503106601
171-008	171-001	12/07/2014	280.00		MAGAZINE	NOTRE DAME	PSLS	201402315801
171-009	171-008	12/07/2014	250.00		MAGAZINE	JULIA	PSLS	201402315801
171-010	171-009	12/07/2014	20.00		JULIA	MAGAZINE	PSLS	201402315801
171-011	171-009	12/07/2014	315.00		JULIA	CONSTANCE	PSLS	201402315801
171-012	171-011	12/13/2014	275.00		JULIA	TCHOUPITOULAS	PSLS	201402315801
171-013	171-012	12/13/2014	295.00		TCHOUPITOULAS	ST JOSEPH	PSLS	201402315801
171-014	171-012	12/21/2015	259.00		TCHOUPITOULAS	NOTRE DAME	PM	201503106601
171-014	171-054	12/14/2014	267.00		NOTRE DAME	TCHOUPITOULAS	PSLS	201402315801
171-015	171-006	12/14/2014	245.00		GIROD	TCHOUPITOULAS	PSLS	201402315801
171-015	171-014	12/14/2014	285.00		TCHOUPITOULAS	GIROD	PSLS	201402315801

<u>STRUCT 1</u>	<u>STRUCT 2</u>	<u>COMPDATE</u>	<u>LENGTH</u>	<u>ADDRESS</u>	<u>STREET</u>	<u>CROSS STREET</u>	<u>ACTIVITY</u>	<u>WO_NO</u>
171-016	171-015	12/03/2015	335.00		TCHOUPITOULAS	LAFAYETTE	PM	201503106601
171-017	171-012	12/03/2015	22.00		JULIA	TCHOUPITOULAS	PM	201503106601
171-018	171-017	12/03/2015	227.00		JULIA	COMMERCE	PM	201503106601
171-019	171-018	12/07/2015	299.00		COMMERCE	ST JOSEPH	PM	201503106601
171-020	171-014	12/07/2015	245.00		NOTRE DAME	COMMERCE	PM	201503106601
171-020	171-018	12/21/2015	260.00		COMMERCE	NOTRE DAME	PM	201503106601
171-021	171-015	12/07/2015	231.00		GIROD	COMMERCE	PM	201503106601
171-021	171-020	12/07/2015	289.00		COMMERCE	GIROD	PM	201503106601
171-022	171-021	12/08/2015	324.00		COMMERCE	LAFAYETTE	PM	201503106601
171-023	171-018	12/08/2015	260.00		JULIA	S PETERS	PM	201503106601
171-024	171-023	12/08/2015	299.00		S PETERS	ST JOSEPH	PM	201503106601
171-025	171-023	12/09/2015	203.00		JULIA	FULTON	PM	201503106601
171-026	171-025	12/09/2015	60.00		FULTON	JULIA	PM	201503106601
171-027	171-026	12/09/2015	287.00		FULTON	ST JOSEPH	PM	201503106601
171-028	171-017	12/09/2015	8.00		JULIA	TCHOUPITOULAS	PM	201503106601
171-029	171-028	12/09/2015	210.00		JULIA	COMMERCE	PM	201503106601
171-030	171-029	12/10/2015	22.00		JULIA	COMMERCE	PM	201503106601
171-031	171-030	12/10/2015	220.00		JULIA	S PETERS	PM	201503106601
171-032	171-025	12/10/2015	10.00		FULTON	JULIA	PM	201503106601
171-032	171-031	12/10/2015	233.00		JULIA	FULTON	PM	201503106601
171-033	171-055	12/10/2015	16.00		FULTON	NOTRE DAME	PM	201503106601
171-034	171-033	12/10/2015	290.00		FULTON	GIROD	PM	201503106601
171-034	171-037	12/10/2015	199.00		GIROD	FULTON	PM	201503106601
171-036	171-058	12/21/2015	129.00		NOTRE DAME	S PETERS	PM	201503106601
171-037	171-036	12/18/2015	290.00		S PETERS	GIROD	PM	201503106601
171-037	171-057	12/10/2015	102.00		GIROD	S PETERS	PM	201503106601
171-038	171-037	12/11/2015	355.00		S PETERS	LAFAYETTE	PM	201503106601
171-039	171-053	12/11/2015	250.00		MAGAZINE	JULIA	PM	201503106601
171-040	171-039	12/11/2015	62.00		JULIA	MAGAZINE	PM	201503106601
171-041	171-040	12/13/2014	195.00	432	JULIA	MAGAZINE	UNCHOKE	201402588401
171-042	159-067	12/11/2015	250.00		CONSTANCE	JULIA	PM	201503106601
171-043	171-042	12/21/2015	243.00		CONSTANCE	JULIA	PM	201503106601
171-044	177-017	12/11/2015	405.00		CONSTANCE	LAFAYETTE	PM	201503106601
171-045	171-044	12/11/2015	125.00		LAFAYETTE	TCHOUPITOULAS	PM	201503106601
171-046	177-018	12/16/2015	408.00		TCHOUPITOULAS	LAFAYETTE	PM	201503106601
171-047	171-046	12/16/2015	235.00		LAFAYETTE	COMMERCE	PM	201503106601
171-048	171-047	12/16/2015	150.00		LAFAYETTE	S PETERS	PM	201503106601
171-049	177-020	12/16/2015	425.00		S PETERS	LAFAYETTE	PM	201503106601
171-050	171-049	12/16/2015	132.00		LAFAYETTE	FULTON	PM	201503106601

<u>STRUCT 1</u>	<u>STRUCT 2</u>	<u>COMPDATE</u>	<u>LENGTH</u>	<u>ADDRESS</u>	<u>STREET</u>	<u>CROSS STREET</u>	<u>ACTIVITY</u>	<u>WO_NO</u>
171-051	177-021	12/21/2015	428.00		FULTON	LAFAYETTE	PM	201503106601
171-052	177-019	12/18/2015	203.00		COMMERCE	LAFAYETTE	PM	201503106601
171-053	159-064	12/16/2015	277.00		MAGAZINE	JULIA	PM	201503106601
171-054	171-008	12/17/2015	270.00		NOTRE DAME	TCHOUPITOULAS	PM	201503106601
171-055	171-032	12/17/2015	236.00		FULTON	NOTRE DAME	PM	201503106601
171-056	171-033	12/17/2015	23.00		NOTRE DAME	FULTON	PM	201503106601
171-057	171-021	12/17/2015	135.00		GIROD	COMMERCE	PM	201503106601
171-058	171-020	12/21/2015	120.00		NOTRE DAME	S PETERS	PM	201503106601
172-001	173-013	12/17/2015	335.00		LAFAYETTE	BARONNE	PM	201503106601
172-003	172-001	12/17/2015	305.00		BARONNE	GIROD	PM	201503106601
172-004	172-001	12/21/2015	46.00		LAFAYETTE	BARONNE	PM	201503106601
172-006	172-004	12/17/2015	286.00		BARONNE	GIROD	PM	201503106601
172-010	172-009	12/18/2015	215.00		CARONDELET	POYDRAS	PM	201503106601
172-011	172-009	12/18/2015	185.00		LAFAYETTE	MARBLE HALL AL	PM	201503106601
172-012	172-011	12/18/2015	194.00		MARBLE HALL AL	LAFAYETTE	PM	201503106601
172-013	172-011	12/18/2015	48.00		LAFAYETTE	SOULE AL	PM	201503106601
172-014	172-013	12/18/2015	168.00		SOULE AL	LAFAYETTE	PM	201503106601
172-015	172-013	12/18/2015	155.00		LAFAYETTE	ST CHARLES AV	PM	201503106601
172-016	172-015	12/18/2015	240.00		ST CHARLES AV	N MAESTRI PL	PM	201503106601
172-017	172-016	12/10/2015	132.00		ST CHARLES AV	POYDRAS	PM	201503208601
172-018	172-076	12/10/2015	210.00		N MAESTRI PL	CAMP	PM	201503208601
172-019	172-009	12/10/2015	363.00		CARONDELET	GIROD	PM	201503208601
172-020	172-019	12/10/2015	265.00		GIROD	GIROD STREET	PM	201503208601
172-021	172-020	12/11/2015	100.00		GIROD STREET	GIROD	PM	201503208601
172-022	172-078	12/11/2015	30.00		GIROD	BARONNE	PM	201503208601
172-023	172-022	12/28/2015	215.00		BARONNE	JULIA	PM	201503208601
172-024	172-023	12/11/2015	245.00		BARONNE	JULIA	PM	201503208601
172-025	172-019	12/11/2015	264.00		CARONDELET	JULIA	PM	201503208601
172-026	172-025	12/11/2015	272.00		CARONDELET	JULIA	PM	201503208601
172-027	172-026	12/11/2015	330.00		JULIA	BARONNE	PM	201503208601
172-028	172-026	12/11/2015	233.00		JULIA	ST CHARLES AV	PM	201503208601
172-029	172-019	12/16/2015	337.00		GIROD	PUJOL AL	PM	201503208601
172-030	172-029	12/16/2015	130.00		PUJOL AL	GIROD	PM	201503208601
172-031	172-029	12/16/2015	48.00		GIROD	ST CHARLES AV	PM	201503208601
172-032	172-031	12/28/2015	131.00		ST CHARLES AV	S MAESTRI PL	PM	201503208601
172-034	172-033	12/16/2015	231.00		ST CHARLES AV	JULIA	PM	201503208601
172-035	172-031	12/16/2015	221.00		GIROD	CHURCH	PM	201503208601
172-036	172-070	12/28/2015	210.00		BARONNE	JULIA	PM	201503208601
172-037	172-035	12/18/2015	215.00		CHURCH	JULIA	PM	201503208601

<u>STRUCT 1</u>	<u>STRUCT 2</u>	<u>COMPDATE</u>	<u>LENGTH</u>	<u>ADDRESS</u>	<u>STREET</u>	<u>CROSS STREET</u>	<u>ACTIVITY</u>	<u>WO_NO</u>
172-038	172-037	12/18/2015	320.00		CHURCH	JULIA	PM	201503208601
172-039	172-038	12/18/2015	140.00		JULIA	ST CHARLES AV	PM	201503208601
172-040	172-038	12/18/2015	173.00		JULIA	CAMP	PM	201503208601
172-041	172-035	12/18/2015	176.00		GIROD	CAMP	PM	201503208601
172-042	172-041	12/18/2015	53.00		GIROD	CAMP	PM	201503208601
172-043	172-042	12/18/2015	120.00		GIROD	MURPHY"S AL	PM	201503208601
172-045	171-010	12/18/2015	353.00		JULIA	CAMP	PM	201503208601
172-046	172-045	12/18/2015	260.00		CAMP	GIROD	PM	201503208601
172-047	172-046	12/18/2015	204.00		CAMP	GIROD	PM	201503208601
172-048	160-001	12/22/2015	297.00		CAMP	JULIA	PM	201503208601
172-049	172-048	12/22/2015	50.00		CAMP	ATKINSON AL	PM	201503208601
172-050	172-049	12/22/2015	71.00		CAMP	ATKINSON AL	PM	201503208601
172-051	172-049	12/22/2015	144.00		CAMP	ST JOSEPH	PM	201503208601
172-052	172-048	12/22/2015	267.00		CAMP	JULIA	PM	201503208601
172-053	172-052	12/22/2015	68.00		JULIA	WHITE AL	PM	201503208601
172-054	172-053	12/02/2015	105.00		WHITE AL	JULIA	PM	201503208601
172-055	172-053	12/22/2015	241.00		JULIA	MAGAZINE	PM	201503208601
172-057	160-003	12/22/2015	243.00		CAMP STREET ALLEY	ST JOSEPH	PM	201503208601
172-058	161-031	12/22/2015	423.00		ST CHARLES AV	ATKINSON AL	PM	201503208601
172-059	172-058	12/28/2015	347.00		ATKINSON AL	CAMP	PM	201503208601
172-060	161-028	12/28/2015	283.00		CARONDELET	JULIA	PM	201503208601
172-061	172-060	12/28/2015	281.00		CARONDELET	JULIA	PM	201503208601
172-062	172-061	12/28/2015	200.00		JULIA	Y M C A AL	PM	201503208601
172-063	172-062	12/29/2015	343.00		Y M C A AL	JULIA	PM	201503208601
172-064	172-062	12/29/2015	98.00		JULIA	ST CHARLES AV	PM	201503208601
172-065	161-026	12/29/2015	281.00		BARONNE	JULIA	PM	201503208601
172-066	172-065	12/29/2015	280.00		BARONNE	JULIA	PM	201503208601
172-067	172-066	12/29/2015	225.00		JULIA	SULLIVAN"S AL	PM	201503208601
172-068	172-067	12/28/2015	114.00		SULLIVAN"S AL	JULIA	PM	201503208601
172-069	172-067	12/29/2015	73.00		JULIA	CARONDELET	PM	201503208601
172-070	173-036	12/29/2015	63.00		GIROD	BARONNE	PM	201503208601
172-071	172-036	12/29/2015	225.00		BARONNE	JULIA	PM	201503208601
172-072	171-003	12/29/2015	347.00		LAFAYETTE	CAMP	PM	201503208601
172-073	172-072	12/29/2015	30.00		LAFAYETTE	CAMP	PM	201503208601
172-074	172-073	12/29/2015	345.00		CAMP	POYDRAS	PM	201503208601
172-075	161-027	12/30/2015	344.00		ARHENS & OTT AL	ST JOSEPH	PM	201503208601
172-076	172-016	12/28/2015	10.00		N MAESTRI PL	ST CHARLES AV	PM	201503208601
172-077	172-076	12/28/2015	105.00		ST CHARLES AV	POYDRAS	PM	201503208601
172-078	172-020	12/30/2015	90.00		GIROD	BARONNE	PM	201503208601

<u>STRUCT 1</u>	<u>STRUCT 2</u>	<u>COMPDATE</u>	<u>LENGTH</u>	<u>ADDRESS</u>	<u>STREET</u>	<u>CROSS STREET</u>	<u>ACTIVITY</u>	<u>WO_NO</u>
173-001	179-044	12/30/2015	130.00		LOYOLA AV	LAFAYETTE	PM	201503208601
173-002	173-001	12/30/2015	300.00		LOYOLA AV	LAFAYETTE	PM	201503208601
173-003	173-002	12/30/2015	295.00		LOYOLA AV	GIROD	PM	201503208601
173-004	173-002	12/30/2015	30.00		LAFAYETTE	LOYOLA AV	PM	201503208601
173-005	173-004	12/30/2015	110.00		LAFAYETTE	LOYOLA AV	PM	201503208601
173-006	173-005	12/28/2015	200.00		LAFAYETTE	S RAMPART	PM	201503208601
173-007	173-006	12/30/2015	385.00		S RAMPART	GIROD	PM	201503208601
173-008	173-007	12/30/2015	193.00		GIROD	LOYOLA AV	PM	201503208601
173-009	173-007	12/30/2015	262.00		S RAMPART	JULIA	PM	201503208601
173-010	173-009	12/29/2015	265.00		S RAMPART	JULIA	PM	201503208601
173-011	173-010	12/29/2015	187.00		JULIA	LOYOLA AV	PM	201503208601
173-012	173-010	12/29/2015	167.00		JULIA	O"KEEFE AV	PM	201503208601
173-013	173-039	12/29/2015	125.00		LAFAYETTE	O"KEEFE AV	PM	201503208601
173-014	173-007	12/28/2015	237.00		GIROD	O"KEEFE AV	PM	201503208601
173-014	173-013	12/29/2015	380.00		O"KEEFE AV	GIROD	PM	201503208601
173-015	173-014	12/29/2015	260.00		O"KEEFE AV	JULIA	PM	201503208601
173-016	173-015	12/29/2015	274.00		O"KEEFE AV	JULIA	PM	201503208601
173-017	173-016	12/29/2015	280.00		JULIA	BARONNE	PM	201503208601
173-018	162-017	12/29/2015	125.00		O"KEEFE AV	JAMISON AL	PM	201503208601
173-019	173-018	12/22/2015	200.00		JAMISON AL	H ALLEY	PM	201503208601
173-020	173-019	12/22/2015	135.00		JAMISON AL	BARONNE	PM	201503208601
173-021	173-019	12/22/2015	202.00		H ALLEY	ROCK AL	PM	201503208601
173-022	173-021	12/22/2015	60.00		ROCK AL	MARCHAL AL	PM	201503208601
173-023	173-022	12/22/2015	58.00		ROCK AL	BARONNE	PM	201503208601
173-024	173-021	12/22/2015	130.00		ROCK AL	O"KEEFE AV	PM	201503208601
173-025	173-022	12/22/2015	116.00		MARCHAL AL	JULIA	PM	201503208601
173-026	173-018	12/22/2015	74.00		O"KEEFE AV	ROCK AL	PM	201503208601
173-027	173-026	12/22/2015	200.00		O"KEEFE AV	JULIA	PM	201503208601
173-028	173-027	12/28/2015	229.00		JULIA	S RAMPART	PM	201503208601
173-029	162-018	12/22/2015	118.00		S RAMPART	JULIA	PM	201503208601
173-030	173-029	01/11/2016	157.00		S RAMPART	JULIA	PSLS	201603370301
173-031	173-030	01/11/2016	65.00		S RAMPART	JULIA	PSLS	201603370301
173-032	162-019	01/11/2016	235.00		S RAMPART	JULIA	PSLS	201603370301
173-033	174-013	01/11/2016	327.00		GIROD	LOYOLA AV	PSLS	201603370301
173-034	173-003	01/28/2016	74.00		LOYOLA AV	GIROD	PSLS	201603370301
173-034	173-033	01/11/2016	284.00		GIROD	LOYOLA AV	PSLS	201603370301
173-035	179-043	01/11/2016	307.00		ALLEY	POYDRAS	PSLS	201603370301
173-036	173-014	01/12/2016	268.00		GIROD	SHAKESPEAR AL	PSLS	201603370301
173-037	173-036	01/12/2016	135.00		SHAKESPEAR AL	GIROD	PSLS	201603370301

<u>STRUCT 1</u>	<u>STRUCT 2</u>	<u>COMPDATE</u>	<u>LENGTH</u>	<u>ADDRESS</u>	<u>STREET</u>	<u>CROSS STREET</u>	<u>ACTIVITY</u>	<u>WO_NO</u>
173-039	173-006	01/12/2016	115.00		LAFAYETTE	NORTHSIDE AL	PSLS	201603370301
174-001	175-003	01/27/2016	220.00		GIROD	LASALLE	PSLS	201603370301
174-002	174-025	01/12/2016	183.00		GIROD	LASALLE	PSLS	201603370301
174-004	174-001	01/12/2016	55.00		MAGNOLIA	GIROD	PSLS	201603370301
174-008	180-041	01/12/2016	186.00		S LIBERTY	GIROD	PSLS	201603370301
174-009	174-008	01/12/2016	187.00		S LIBERTY	GIROD	PSLS	201603370301
174-010	174-009	01/12/2016	120.00		S LIBERTY	GIROD	PSLS	201603370301
174-011	174-010	01/12/2016	178.00		S LIBERTY	GIROD	PSLS	201603370301
174-012	174-020	01/13/2016	25.00		S LIBERTY	GIROD	PSLS	201603370301
174-013	174-012	01/13/2016	40.00		GIROD	S LIBERTY	PSLS	201603370301
174-014	174-013	01/13/2016	240.00		S LIBERTY	JULIA	PSLS	201603370301
174-015	174-014	01/13/2016	215.00		S LIBERTY	JULIA	PSLS	201603370301
174-016	174-018	01/13/2016	40.00		LASALLE	GIROD	PSLS	201603370301
174-017	174-018	01/13/2016	283.00		LASALLE	GIROD	PSLS	201603370301
174-018	180-036	01/13/2016	340.00		LASALLE	POYDRAS	PSLS	201603370301
174-019	174-011	01/13/2016	83.00		S LIBERTY	GIROD	PSLS	201603370301
174-020	174-019	01/13/2016	54.00		S LIBERTY	GIROD	PSLS	201603370301
174-025	174-001	01/13/2016	180.00		GIROD	LASALLE	PSLS	201603370301
175-001	181-012	01/13/2016	467.00		WILLOW	GIROD	PSLS	201603370301
175-002	175-001	01/14/2016	467.00		WILLOW	GIROD	PSLS	201603370301
175-003	175-017	01/14/2016	33.00		GIROD	MAGNOLIA	PSLS	201603370301
175-004	182-035	01/14/2016	352.00		CYPRESS	S DERBIGNY	PSLS	201603370301
175-005	175-004	01/14/2016	289.00		CYPRESS	S CLAIBORNE AV	PSLS	201603370301
175-006	175-005	01/15/2016	140.00		S CLAIBORNE AV	LAFAYETTE	PSLS	201603370301
175-007	175-005	01/15/2016	200.00		S CLAIBORNE AV	GIROD	PSLS	201603370301
175-008	175-004	01/15/2016	270.00		S DERBIGNY	JULIA	PSLS	201603370301
175-009	175-008	01/25/2016	193.00		JULIA	S CLAIBORNE AV	PSLS	201603370301
175-010	175-009	01/25/2016	50.00		JULIA	S CLAIBORNE AV	PSLS	201603370301
175-011	175-010	01/25/2016	60.00		JULIA	S CLAIBORNE AV	PSLS	201603370301
175-012	182-030	01/25/2016	85.00		LAFAYETTE	S DERBIGNY	PSLS	201603370301
175-013	175-012	01/26/2016	223.00		LAFAYETTE	BOLIVAR	PSLS	201603370301
175-014	175-013	01/26/2016	125.00		LAFAYETTE	S CLAIBORNE AV	PSLS	201603370301
175-015	181-038	01/26/2016	280.00		BOLIVAR	LAFAYETTE	PSLS	201603370301
175-016	181-039	01/26/2016	298.00		S CLAIBORNE AV	LAFAYETTE	PSLS	201603370301
175-017	175-002	01/26/2016	320.00		GIROD	MAGNOLIA	PSLS	201603370301
176-001	177-046	11/15/2014	175.00		CANAL	CANAL PLACE	PSLS	201402315601
176-002	176-001	11/15/2014	133.00		CANAL	CANAL PLACE	PSLS	201402315601
176-003	176-002	11/15/2014	145.00		CANAL	CANAL PLACE	PSLS	201402315601
176-004	176-003	11/15/2014	195.00		CANAL	CANAL PLACE	PSLS	201402315601



<u>STRUCT 1</u>	<u>STRUCT 2</u>	<u>COMPDATE</u>	<u>LENGTH</u>	<u>ADDRESS</u>	<u>STREET</u>	<u>CROSS STREET</u>	<u>ACTIVITY</u>	<u>WO_NO</u>
176-007	177-023	01/26/2016	172.00		POYDRAS	CONVENTION	PSLS	201603370301
176-008	176-011	01/26/2016	175.00		POYDRAS	CONVENTION	PSLS	201603370301
176-009	176-008	01/27/2016	38.00		POYDRAS	CONVENTION	PSLS	201603370301
176-010	176-009	01/27/2016	153.00		POYDRAS	CONVENTION	PSLS	201603370301
176-011	177-022	01/27/2016	168.00		POYDRAS	CONVENTION	PSLS	201603370301
176-012	176-004	11/15/2014	85.00		CANAL	CANAL PLACE	PSLS	201402315601
176-013	177-058	12/15/2014	144.00		IBERVILLE	CANAL PLACE	PSLS	201402405601
176-V2	176-010	01/27/2016	30.00		POYDRAS	CONVENTION	PSLS	201603370301
177-001	196-028	01/27/2016	390.00		CANAL	MAGAZINE	PSLS	201603370301
177-002	177-001	01/27/2016	233.00		MAGAZINE	COMMON	PSLS	201603370301
177-003	177-002	01/27/2016	233.00		MAGAZINE	GRAVIER	PSLS	201603370301
177-004	177-003	01/27/2016	10.00		GRAVIER	MAGAZINE	PSLS	201603370301
177-005	177-004	01/28/2016	84.00		GRAVIER	BOARD OF	PSLS	201603370301
177-006	177-005	01/27/2016	290.00		BOARD OF TRADE PL	NATCHEZ	PSLS	201603370301
177-007	177-003	01/27/2016	345.00		MAGAZINE	NATCHEZ	PSLS	201603370301
177-008	177-007	01/27/2016	356.00		NATCHEZ	TCHOUPITOULAS	PSLS	201603370301
177-009	177-008	01/27/2016	133.00		TCHOUPITOULAS	POYDRAS	PSLS	201603370301
177-010	177-009	01/27/2016	17.00		TCHOUPITOULAS	POYDRAS	PSLS	201603370301
177-011	177-009	04/18/2016	250.00		POYDRAS	S PETERS	PSLS	201603998601
177-012	177-007	05/09/2016	165.00		MAGAZINE	POYDRAS	PSLS	201603998601
177-013	177-012	04/18/2016	22.00		MAGAZINE	POYDRAS	PSLS	201603998601
177-014	177-013	04/18/2016	260.00		POYDRAS	TCHOUPITOULAS	PSLS	201603998601
177-015	177-012	04/18/2016	70.00		MAGAZINE	POYDRAS	PSLS	201603998601
177-016	177-015	04/19/2016	33.00		MAGAZINE	POYDRAS	PSLS	201603998601
177-017	177-016	04/19/2016	180.00		POYDRAS	CONSTANCE	PSLS	201603998601
177-018	177-017	04/19/2016	180.00		POYDRAS	TCHOUPITOULAS	PSLS	201603998601
177-019	177-018	04/19/2016	176.00		POYDRAS	COMMERCE	PSLS	201603998601
177-020	177-019	04/21/2016	177.00		POYDRAS	S PETERS	PSLS	201603998601
177-021	177-020	04/21/2016	184.00		POYDRAS	FULTON	PSLS	201603998601
177-022	177-021	04/21/2016	181.00		POYDRAS	CONVENTION	PSLS	201603998601
177-023	177-022	01/26/2016	73.00		POYDRAS	CONVENTION	FLUSHED	201603487701
177-024	177-001	04/21/2016	454.00		CANAL	TCHOUPITOULAS	PSLS	201603998601
177-025	177-002	04/21/2016	405.00		COMMON	TCHOUPITOULAS	PSLS	201603998601
177-025	177-024	04/21/2016	147.00		TCHOUPITOULAS	COMMON	PSLS	201603998601
177-026	177-063	04/21/2016	79.00		COMMON	S PETERS	PSLS	201603998601
177-027	177-026	04/23/2016	22.00		COMMON	S PETERS	PSLS	201603998601
177-028	177-027	04/23/2016	110.00		S PETERS	CANAL	PSLS	201603998601
177-029	177-028	04/23/2016	439.00		CANAL	CANAL PLACE	PSLS	201603998601
177-030	177-005	04/23/2016	300.00		GRAVIER	TCHOUPITOULAS	PSLS	201603998601

<u>STRUCT 1</u>	<u>STRUCT 2</u>	<u>COMPDATE</u>	<u>LENGTH</u>	<u>ADDRESS</u>	<u>STREET</u>	<u>CROSS STREET</u>	<u>ACTIVITY</u>	<u>WO_NO</u>
177-030	177-025	04/23/2016	239.00		TCHOUPITOULAS	GRAVIER	PSLS	201603998601
177-031	177-030	05/09/2016	63.00		GRAVIER	S PETERS	PSLS	201603998601
177-032	177-026	04/23/2016	268.00		S PETERS	GRAVIER	PSLS	201603998601
177-032	177-031	04/23/2016	162.00		GRAVIER	S PETERS	PSLS	201603998601
177-033	177-032	04/24/2016	397.00		S PETERS	POYDRAS	PSLS	201603998601
177-034	177-030	04/24/2016	274.00		TCHOUPITOULAS	NATCHEZ	PSLS	201603998601
177-035	177-034	04/24/2016	35.00		NATCHEZ AL	TCHOUPITOULAS	PSLS	201603998601
177-036	177-059	04/24/2016	50.00		NATCHEZ AL	S PETERS	PSLS	201603998601
177-037	196-070	11/15/2014	117.00		CANAL	DECATUR	PSLS	201402315601
177-038	177-037	11/15/2014	360.00		CANAL	N PETERS	PSLS	201402315601
177-039	177-038	11/15/2014	60.00		CANAL	N PETERS	PSLS	201402315601
177-040	177-039	11/15/2014	200.00		N PETERS	IBERVILLE	PSLS	201402315601
177-041	177-040	12/04/2014	194.00		N PETERS	IBERVILLE	PSLS	201402405601
177-042	177-041	12/04/2014	376.00		N PETERS	BIENVILLE	PSLS	201402405601
177-043	177-042	12/04/2014	211.00		BIENVILLE	CLAY	PSLS	201402405601
177-044	177-039	11/15/2014	66.00		CANAL	N PETERS	PSLS	201402315601
177-045	177-061	11/15/2014	93.00		CANAL	N FRONT	PSLS	201402315601
177-046	177-045	11/15/2014	83.00		CANAL	N FRONT	PSLS	201402315601
177-047	196-068	12/04/2014	127.00		IBERVILLE	DECATUR	PSLS	201402405601
177-048	177-047	12/04/2014	149.00		IBERVILLE	CLINTON	PSLS	201402405601
177-049	177-048	12/15/2014	323.00		CLINTON	BIENVILLE	PSLS	201402405601
177-050	177-047	12/04/2014	360.00		DECATUR	BIENVILLE	PSLS	201402405601
177-050	196-078	12/04/2014	319.00		BIENVILLE	DECATUR	PSLS	201402405601
177-051	177-050	12/05/2014	310.00		DECATUR	CONTI	PSLS	201402405601
177-052	177-050	12/05/2014	150.00		BIENVILLE	N PETERS	PSLS	201402405601
177-053	171-003	04/24/2016	380.00		MAGAZINE	POYDRAS	PSLS	201603998601
177-055	177-064	12/15/2014	130.00		IBERVILLE	CLAY	PSLS	201402405601
177-056	177-055	12/05/2014	194.00		IBERVILLE	N FRONT	PSLS	201402405601
177-057	177-056	12/05/2014	13.00		IBERVILLE	N FRONT	PSLS	201402405601
177-058	177-057	12/05/2014	46.00		IBERVILLE	N FRONT	PSLS	201402405601
177-059	177-035	04/26/2016	79.00		NATCHEZ AL	S PETERS	PSLS	201603998601
177-060	177-059	04/26/2016	60.00		NATCHEZ AL	S PETERS	PSLS	201603998601
177-061	177-044	11/15/2014	144.00		CANAL	N FRONT	PSLS	201402315601
177-062	177-027	04/26/2016	125.00		S PETERS	GRAVIER	PSLS	201603998601
177-063	177-025	04/26/2016	57.00		COMMON	S PETERS	PSLS	201603998601
177-064	177-041	12/15/2014	34.00		IBERVILLE	N PETERS	PSLS	201402405601
178-001	179-009	12/05/2014	232.00		UNION	BARONNE	PSLS	201402405601
178-002	178-001	12/05/2014	94.00		BARONNE	GRAVIER	PSLS	201402405601
178-003	178-001	12/05/2014	190.00		BARONNE	PERDIDO	PSLS	201402405601

<u>STRUCT 1</u>	<u>STRUCT 2</u>	<u>COMPDATE</u>	<u>LENGTH</u>	<u>ADDRESS</u>	<u>STREET</u>	<u>CROSS STREET</u>	<u>ACTIVITY</u>	<u>WO_NO</u>
178-004	178-001	12/05/2014	48.00		UNION	BARONNE	PSLS	201402405601
178-005	178-004	12/05/2014	180.00		BARONNE	GRAVIER	PSLS	201402405601
178-006	178-004	12/15/2014	223.00		BARONNE	PERDIDO	PSLS	201402405601
178-007	178-004	12/05/2014	374.00		UNION	CARONDELET	PSLS	201402405601
178-008	178-073	12/08/2014	70.00		CARONDELET	GRAVIER	PSLS	201402405601
178-009	178-007	12/08/2014	187.00		CARONDELET	PERDIDO	PSLS	201402405601
178-010	178-007	12/08/2014	51.00		UNION	CARONDELET	PSLS	201402405601
178-011	178-010	12/08/2014	159.00		CARONDELET	GRAVIER	PSLS	201402405601
178-012	178-010	12/08/2014	243.00		CARONDELET	PERDIDO	PSLS	201402405601
178-013	178-082	12/15/2014	105.00		PERDIDO	ST CHARLES AV	PSLS	201402405601
178-014	178-010	12/08/2014	355.00		UNION	ST CHARLES AV	PSLS	201402405601
178-015	178-014	12/08/2014	28.00		ST CHARLES AV	UNION	PSLS	201402405601
178-016	178-015	12/08/2014	35.00		ST CHARLES AV	UNION	PSLS	201402405601
178-017	178-016	12/10/2014	75.00		ST CHARLES AV	GRAVIER	PSLS	201402405601
178-018	178-016	12/10/2014	85.00		ST CHARLES AV	COMMERCIAL PL	PSLS	201402405601
178-019	172-005	12/10/2014	220.00		BARONNE	POYDRAS	PSLS	201402405601
178-020	178-074	12/10/2014	18.00		POYDRAS	BARONNE	PSLS	201402405601
178-021	178-020	12/10/2014	30.00		POYDRAS	CARROLL	PSLS	201402405601
178-022	178-021	12/10/2014	33.00		POYDRAS	CARROLL	PSLS	201402405601
178-023	178-022	11/16/2014	95.00		CARROLL	POYDRAS	PSLS	201402315601
178-024	178-023	12/11/2014	276.00		CARROLL	PERDIDO	PSLS	201402405601
178-025	178-024	12/11/2014	245.00		PERDIDO	CARONDELET	PSLS	201402405601
178-026	178-023	11/16/2014	20.00		POYDRAS	CARROLL	PSLS	201402315601
178-027	178-026	11/16/2014	203.00		POYDRAS	CARONDELET	PSLS	201402315601
178-028	178-022	12/11/2014	295.00		POYDRAS	CARONDELET	PSLS	201402405601
178-028	178-029	11/16/2014	30.00		CARONDELET	POYDRAS	PSLS	201402315601
178-029	172-010	12/11/2014	195.00		CARONDELET	POYDRAS	PSLS	201402405601
178-030	178-028	11/16/2014	87.00		CARONDELET	POYDRAS	PSLS	201402315601
178-031	178-030	11/16/2014	215.00		CARONDELET	PERDIDO	PSLS	201402315601
178-032	178-030	11/16/2014	37.00		POYDRAS	CARONDELET	PSLS	201402315601
178-033	178-032	11/16/2014	305.00		POYDRAS	ST CHARLES AV	PSLS	201402315601
178-034	178-028	12/10/2014	385.00		POYDRAS	ST CHARLES AV	PSLS	201402405601
178-035	178-034	11/16/2014	200.00		ST CHARLES AV	PERDIDO	PSLS	201402315601
178-036	178-035	12/10/2014	200.00		ST CHARLES AV	PERDIDO	PSLS	201402405601
178-037	178-036	12/12/2014	70.00		COMMERCIAL PL	ST CHARLES AV	PSLS	201402405601
178-038	178-037	11/16/2014	305.00		COMMERCIAL PL	CAMP	PSLS	201402315601
178-039	178-034	11/16/2014	400.00		POYDRAS	CAMP	PSLS	201402315601
178-040	178-039	11/16/2014	90.00		CAMP	POYDRAS	PSLS	201402315601
178-041	178-079	12/12/2014	190.00		CAMP	COMMERCIAL PL	PSLS	201402405601

<u>STRUCT 1</u>	<u>STRUCT 2</u>	<u>COMPDATE</u>	<u>LENGTH</u>	<u>ADDRESS</u>	<u>STREET</u>	<u>CROSS STREET</u>	<u>ACTIVITY</u>	<u>WO_NO</u>
178-042	177-053	04/26/2016	318.00		POYDRAS	CAMP	PSLS	201603998601
178-043	177-015	04/27/2016	331.00		POYDRAS	CAMP	PSLS	201603998601
178-045	177-007	04/27/2016	262.00		NATCHEZ	PICAYUNE PL	PSLS	201603998601
178-046	178-045	04/27/2016	102.00		NATCHEZ	CAMP	PSLS	201603998601
178-047	178-046	04/27/2016	35.00		CAMP	NATCHEZ	PSLS	201603998601
178-048	178-047	04/27/2016	189.00		CAMP	POYDRAS	PSLS	201603998601
178-049	177-003	04/27/2016	261.00		GRAVIER	PICAYUNE PL	PSLS	201603998601
178-050	178-049	04/27/2016	343.00		PICAYUNE PL	NATCHEZ	PSLS	201603998601
178-051	178-049	05/02/2016	102.00		GRAVIER	CAMP	PSLS	201603998601
178-052	178-051	05/02/2016	45.00		CAMP	GRAVIER	PSLS	201603998601
178-053	178-052	05/02/2016	159.00		CAMP	COMMERCIAL PL	PSLS	201603998601
178-054	196-020	12/12/2014	205.00		ST CHARLES AV	GRAVIER	PSLS	201402405601
178-055	178-054	12/12/2014	39.00		ST CHARLES AV	GRAVIER	PSLS	201402405601
178-056	178-055	12/12/2014	358.00		GRAVIER	CAMP	PSLS	201402405601
178-057	178-056	12/12/2014	223.00		CAMP	COMMERCIAL PL	PSLS	201402405601
178-058	196-032	05/02/2016	153.00		CAMP	GRAVIER	PSLS	201603998601
178-059	196-025	12/12/2014	179.00		CAMP	GRAVIER	PSLS	201402405601
178-060	196-008	12/12/2014	53.00		CARONDELET	GRAVIER	PSLS	201402405601
178-061	178-060	12/12/2014	67.00		CARONDELET	GRAVIER	PSLS	201402405601
178-062	178-061	12/12/2014	76.00		CARONDELET	GRAVIER	PSLS	201402405601
178-063	178-062	12/12/2014	69.00		CARONDELET	GRAVIER	PSLS	201402405601
178-064	178-063	12/12/2014	55.00		GRAVIER	CARONDELET	PSLS	201402405601
178-065	178-064	12/16/2014	184.00		GRAVIER	ST CHARLES AV	PSLS	201402539901
178-066	178-065	12/16/2014	95.00		GRAVIER	ST CHARLES AV	PSLS	201402539901
178-067	196-006	12/16/2014	325.00		BARONNE	GRAVIER	PSLS	201402539901
178-068	178-067	12/16/2014	235.00		GRAVIER	VARIETIES AL	PSLS	201402539901
178-069	178-068	12/16/2014	8.00		GRAVIER	VARIETIES AL	PSLS	201402539901
178-070	178-069	12/15/2014	140.00		GRAVIER	CARONDELET	PSLS	201402539901
178-071	179-050	12/15/2014	110.00		GRAVIER	BARONNE	PSLS	201402539901
178-072	178-071	12/15/2014	118.00		BARONNE	UNION	PSLS	201402539901
178-073	178-007	12/15/2014	60.00		CARONDELET	GRAVIER	PSLS	201402539901
178-074	178-019	12/15/2014	35.00		POYDRAS	BARONNE	PSLS	201402539901
178-075	178-080	11/16/2014	148.00		POYDRAS	ST CHARLES AV	PSLS	201402315601
178-076	196-005	12/15/2014	155.00		BARONNE	GRAVIER	PSLS	201402539901
178-079	178-040	12/15/2014	95.00		CAMP	NATCHEZ	PSLS	201402539901
178-080	178-040	12/15/2014	150.00		POYDRAS	CAMP	PSLS	201402539901
178-081	172-077	12/15/2014	66.00		ST CHARLES AV	POYDRAS	PSLS	201402539901
178-082	178-012	12/23/2014	230.00		PERDIDO	ST CHARLES AV	PSLS	201402539901
178-083	178-014	12/16/2014	9.00		ST CHARLES AV	UNION	PSLS	201402539901

<u>STRUCT 1</u>	<u>STRUCT 2</u>	<u>COMPDATE</u>	<u>LENGTH</u>	<u>ADDRESS</u>	<u>STREET</u>	<u>CROSS STREET</u>	<u>ACTIVITY</u>	<u>WO_NO</u>
178-084	178-083	12/16/2014	62.00		ST CHARLES AV	UNION	PSLS	201402539901
178-085	178-083	12/16/2014	63.00		ST CHARLES AV	UNION	PSLS	201402539901
179-001	197-028	12/16/2014	365.00		S RAMPART	GRAVIER	PSLS	201402539901
179-002	179-001	12/17/2014	282.00		GRAVIER	LOYOLA AV	PSLS	201402539901
179-003	179-002	12/17/2014	25.00		GRAVIER	LOYOLA AV	PSLS	201402539901
179-004	179-003	12/17/2014	220.00		LOYOLA AV	PERDIDO	PSLS	201402539901
179-005	179-004	12/17/2014	233.00		LOYOLA AV	PERDIDO	PSLS	201402539901
179-006	179-051	12/23/2014	125.00		GRAVIER	O"KEEFE AV	PSLS	201402539901
179-007	179-006	12/17/2014	158.00		O"KEEFE AV	UNION	PSLS	201402539901
179-008	179-007	12/17/2014	85.00		O"KEEFE AV	UNION	PSLS	201402539901
179-009	179-008	12/17/2014	123.00		UNION	BARONNE	PSLS	201402539901
179-010	179-008	12/17/2014	247.00		O"KEEFE AV	PERDIDO	PSLS	201402539901
179-011	179-001	12/17/2014	255.00		S RAMPART	PERDIDO	PSLS	201402539901
179-012	179-011	12/17/2014	243.00		S RAMPART	PERDIDO	PSLS	201402539901
179-013	179-012	12/17/2014	18.00		S RAMPART	PERDIDO	PSLS	201402539901
179-014	179-013	12/18/2014	280.00		PERDIDO	LOYOLA AV	PSLS	201402539901
179-015	179-014	12/18/2014	28.00		PERDIDO	LOYOLA AV	PSLS	201402539901
179-016	179-015	12/18/2014	114.00		LOYOLA AV	POYDRAS	PSLS	201402539901
179-017	179-016	12/18/2014	118.00		LOYOLA AV	POYDRAS	PSLS	201402539901
179-018	179-013	12/18/2014	415.00		S RAMPART	POYDRAS	PSLS	201402539901
179-019	179-018	12/18/2014	30.00		POYDRAS	S RAMPART	PSLS	201402539901
179-020	179-049	12/18/2014	35.00		POYDRAS	LOYOLA AV	PSLS	201402539901
179-021	179-018	12/18/2014	170.00		POYDRAS	O"KEEFE AV	PSLS	201402539901
179-022	179-010	12/18/2014	28.00		O"KEEFE AV	PERDIDO	PSLS	201402539901
179-022	179-013	12/18/2014	240.00		PERDIDO	O"KEEFE AV	PSLS	201402539901
179-023	179-022	12/18/2014	255.00		PERDIDO	PENN	PSLS	201402539901
179-024	179-023	12/18/2014	265.00		PENN	POYDRAS	PSLS	201402539901
179-025	179-022	12/18/2014	262.00		O"KEEFE AV	POYDRAS	PSLS	201402539901
179-026	179-025	12/18/2014	228.00		PENN	POYDRAS	PSLS	201402539901
179-027	197-030	12/18/2014	260.00		O"KEEFE AV	GRAVIER	PSLS	201402539901
179-028	197-027	12/18/2014	130.00		LOYOLA AV	GRAVIER	PSLS	201402539901
179-029	179-028	12/18/2014	10.00		LOYOLA AV	GRAVIER	PSLS	201402539901
179-030	179-029	12/18/2014	45.00		LOYOLA AV	GRAVIER	PSLS	201402539901
179-031	179-030	12/18/2014	135.00		LOYOLA AV	GRAVIER	PSLS	201402539901
179-032	180-005	12/18/2014	248.00		GRAVIER	LOYOLA AV	PSLS	201402539901
179-033	180-006	12/18/2014	242.00		GRAVIER	LOYOLA AV	PSLS	201402539901
179-034	180-026	12/22/2014	301.00		PERDIDO	LOYOLA AV	PSLS	201402539901
179-035	179-034	12/23/2014	160.00		PERDIDO	LOYOLA AV	PSLS	201402539901
179-036	179-034	12/22/2014	255.00		LOYOLA AV	GRAVIER	PSLS	201402539901

<u>STRUCT 1</u>	<u>STRUCT 2</u>	<u>COMPDATE</u>	<u>LENGTH</u>	<u>ADDRESS</u>	<u>STREET</u>	<u>CROSS STREET</u>	<u>ACTIVITY</u>	<u>WO_NO</u>
179-037	179-036	12/18/2014	256.00		LOYOLA AV	GRAVIER	PSLS	201402539901
179-038	179-037	12/18/2014	105.00		GRAVIER	LOYOLA AV	PSLS	201402539901
179-039	180-031	12/18/2014	300.00		POYDRAS	LOYOLA AV	PSLS	201402539901
179-041	179-039	12/19/2014	94.00		POYDRAS	LOYOLA AV	PSLS	201402539901
179-042	179-041	12/18/2014	215.00		POYDRAS	LOYOLA AV	PSLS	201402539901
179-043	180-041	12/18/2014	255.00		POYDRAS	LOYOLA AV	PSLS	201402539901
179-044	179-043	12/18/2014	342.00		POYDRAS	LOYOLA AV	PSLS	201402539901
179-045	173-006	12/18/2014	395.00		S RAMPART	POYDRAS	PSLS	201402539901
179-046	179-045	12/22/2014	170.00		POYDRAS	O"KEEFE AV	PSLS	201402539901
179-047	173-013	12/22/2014	400.00		O"KEEFE AV	POYDRAS	PSLS	201402539901
179-048	179-047	12/22/2014	291.00		POYDRAS	PENN	PSLS	201402539901
179-049	179-019	12/22/2014	85.00		POYDRAS	LOYOLA AV	PSLS	201402539901
179-050	179-006	12/23/2014	240.00		GRAVIER	BARONNE	PSLS	201402539901
179-051	179-001	12/23/2014	112.00		GRAVIER	O"KEEFE AV	PSLS	201402539901
180-001	198-065	12/22/2014	246.00		LA SALLE PL	GRAVIER	PSLS	201402539901
180-002	180-001	12/22/2014	52.00		LA SALLE PL	GRAVIER	PSLS	201402539901
180-003	180-002	12/22/2014	20.00		LA SALLE PL	GRAVIER	PSLS	201402539901
180-004	180-003	12/22/2014	100.00		LA SALLE PL	GRAVIER	PSLS	201402539901
180-005	180-004	12/22/2014	260.00		GRAVIER	S LIBERTY	PSLS	201402539901
180-006	180-005	12/23/2014	12.00		S LIBERTY	GRAVIER	PSLS	201402539901
180-007	180-049	12/23/2014	154.00		S LIBERTY	TULANE AV	PSLS	201402539901
180-008	180-004	12/23/2014	231.00		GRAVIER	FRERET	PSLS	201402539901
180-009	180-008	12/23/2014	225.00		GRAVIER	S ROBERTSON	PSLS	201402539901
180-010	180-004	01/13/2015	113.00		LA SALLE PL	PERDIDO	PM	201500011501
180-011	180-010	01/13/2015	37.00		LA SALLE PL	PERDIDO	PM	201500011501
180-012	180-011	01/13/2015	26.00		LA SALLE PL	PERDIDO	PM	201500011501
180-013	180-012	01/13/2015	66.00		LA SALLE PL	PERDIDO	PM	201500011501
180-013	180-014	01/13/2015	25.00		LA SALLE PL	GRAVIER	PM	201500011501
180-014	180-025	01/13/2015	258.00		LA SALLE PL	GRAVIER	PM	201500011501
180-015	181-007	01/13/2015	287.00		PERDIDO	MAGNOLIA	PM	201500011501
180-016	180-048	01/13/2015	131.00		PERDIDO	S ROBERTSON	PM	201500011501
180-017	180-016	01/13/2015	208.00		S ROBERTSON	POYDRAS	PM	201500011501
180-018	180-017	01/13/2015	12.00		S ROBERTSON	POYDRAS	PM	201500011501
180-019	180-018	01/13/2015	130.00		S ROBERTSON	POYDRAS	PM	201500011501
180-020	180-016	01/13/2015	247.00		PERDIDO	FRERET	PM	201500011501
180-021	180-020	01/13/2015	212.00		FRERET	POYDRAS	PM	201500011501
180-022	180-021	01/14/2015	210.00		FRERET	POYDRAS	PM	201500011501
180-023	180-020	01/14/2015	106.00		FRERET	GRAVIER	PM	201500011501
180-025	180-051	01/23/2015	82.00		PERDIDO	LASALLE	PM	201500011501

<u>STRUCT 1</u>	<u>STRUCT 2</u>	<u>COMPDATE</u>	<u>LENGTH</u>	<u>ADDRESS</u>	<u>STREET</u>	<u>CROSS STREET</u>	<u>ACTIVITY</u>	<u>WO_NO</u>
180-026	180-025	01/14/2015	250.00		PERDIDO	S LIBERTY	PM	201500011501
180-027	180-025	01/14/2015	223.00		LA SALLE PL	POYDRAS	PM	201500011501
180-029	180-027	01/23/2015	219.00		LA SALLE PL	POYDRAS	PM	201500011501
180-030	180-029	01/15/2015	250.00		POYDRAS	S LIBERTY	PM	201500011501
180-031	180-030	01/15/2015	25.00		POYDRAS	S LIBERTY	PM	201500011501
180-033	181-011	01/15/2015	100.00		POYDRAS	MAGNOLIA	PM	201500011501
180-034	180-033	01/16/2015	253.00		POYDRAS	S ROBERTSON	PM	201500011501
180-035	180-034	01/16/2015	258.00		POYDRAS	S ROBERTSON	PM	201500011501
180-036	180-035	01/16/2015	443.00		POYDRAS	LASALLE	PM	201500011501
180-037	180-036	01/16/2015	40.00		POYDRAS	LASALLE	PM	201500011501
180-038	180-037	01/16/2015	132.00		POYDRAS	S LIBERTY	PM	201500011501
180-039	180-038	01/23/2015	13.00		POYDRAS	S LIBERTY	PM	201500011501
180-040	180-039	01/16/2015	80.00		POYDRAS	S LIBERTY	PM	201500011501
180-041	180-040	01/16/2015	10.00		POYDRAS	S LIBERTY	PM	201500011501
180-042	198-062	01/16/2015	215.00		TULANE AV	LASALLE	PM	201500011501
180-043	180-042	01/16/2015	67.00		TULANE AV	LASALLE	PM	201500011501
180-044	180-043	01/16/2015	52.00		TULANE AV	LASALLE	PM	201500011501
180-045	181-002	01/16/2015	285.00		GRAVIER	MAGNOLIA	PM	201500011501
180-046	180-045	01/16/2015	293.00		MAGNOLIA	GRAVIER	PM	201500011501
180-047	180-050	01/20/2015	143.00		GRAVIER	S ROBERTSON	PM	201500011501
180-048	180-015	01/20/2015	178.00		PERDIDO	S ROBERTSON	PM	201500011501
180-049	180-005	01/20/2015	220.00		S LIBERTY	TULANE AV	PM	201500011501
180-050	180-045	01/20/2015	80.00		GRAVIER	MAGNOLIA	PM	201500011501
180-051	180-020	01/23/2015	152.00		PERDIDO	FRERET	PM	201500011501
181-001	198-059	01/20/2015	465.00		S CLAIBORNE AV	GRAVIER	PM	201500011501
181-002	181-001	01/20/2015	10.00		GRAVIER	S CLAIBORNE AV	PM	201500011501
181-003	181-002	01/20/2015	200.00		S CLAIBORNE AV	TULANE AV	PM	201500011501
181-004	181-003	01/20/2015	210.00		S CLAIBORNE AV	TULANE AV	PM	201500011501
181-005	181-001	01/20/2015	100.00		S CLAIBORNE AV	GRAVIER	PM	201500011501
181-006	181-040	01/20/2015	142.00		PERDIDO	CLARA	PM	201500011501
181-007	181-006	01/20/2015	30.00		CLARA	PERDIDO	PM	201500011501
181-008	181-007	01/20/2015	448.00		CLARA	POYDRAS	PM	201500011501
181-009	181-008	01/21/2015	293.00		POYDRAS	S CLAIBORNE AV	PM	201500011501
181-010	181-008	05/03/2016	128.00		CLARA	POYDRAS	PSLS	201603998601
181-011	181-010	05/03/2016	49.00		CLARA	POYDRAS	PSLS	201603998601
181-012	181-011	05/03/2016	424.00		POYDRAS	S CLAIBORNE AV	PSLS	201603998601
181-013	181-007	01/21/2015	15.00		PERDIDO	CLARA	PM	201500011501
181-014	181-013	01/21/2015	370.00		CLARA	POYDRAS	PM	201500011501
181-015	181-013	01/21/2015	172.00		PERDIDO	S CLAIBORNE AV	PM	201500011501

<u>STRUCT 1</u>	<u>STRUCT 2</u>	<u>COMPDATE</u>	<u>LENGTH</u>	<u>ADDRESS</u>	<u>STREET</u>	<u>CROSS STREET</u>	<u>ACTIVITY</u>	<u>WO_NO</u>
181-016	181-015	01/21/2015	366.00		S CLAIBORNE AV	POYDRAS	PM	201500011501
181-038	182-024	05/03/2016	340.00		POYDRAS	BOLIVAR	PSLS	201603998601
181-039	181-038	05/04/2016	321.00		POYDRAS	S CLAIBORNE AV	PSLS	201603998601
181-040	181-005	01/21/2015	353.00		S CLAIBORNE AV	PERDIDO	PM	201500011501
182-021	182-018	05/04/2016	140.00		S PRIEUR	POYDRAS	PSLS	201603998601
182-022	182-021	05/06/2016	356.00		POYDRAS	S JOHNSON	PSLS	201603998601
182-023	182-022	05/06/2016	161.00		S JOHNSON	LAFAYETTE	PSLS	201603998601
182-024	182-021	05/09/2016	355.00		POYDRAS	S ROMAN	PSLS	201603998601
182-025	182-024	05/09/2016	233.00		S ROMAN	LAFAYETTE	PSLS	201603998601
182-026	182-021	05/09/2016	264.00		S PRIEUR	LAFAYETTE	PSLS	201603998601
182-027	182-026	05/09/2016	352.00		LAFAYETTE	S JOHNSON	PSLS	201603998601
182-028	182-027	05/09/2016	262.00		LAFAYETTE	S GALVEZ	PSLS	201603998601
182-029	182-026	07/11/2016	350.00		LAFAYETTE	S ROMAN	PSLS	201604932301
182-030	182-029	07/11/2016	163.00		LAFAYETTE	BERTRAND	PSLS	201604932301
182-032	182-026	07/11/2016	23.00		S PRIEUR	LAFAYETTE	PSLS	201604932301
182-033	182-032	07/16/2016	126.00		LAFAYETTE	S PRIEUR	PSLS	201604932301
182-034	182-032	07/11/2016	97.00		S PRIEUR	CYPRESS	PSLS	201604932301
182-035	182-034	07/12/2016	346.00		CYPRESS	S ROMAN	PSLS	201604932301
182-036	182-035	07/12/2016	278.00		S ROMAN	JULIA	PSLS	201604932301
182-038	182-034	07/12/2016	356.00		CYPRESS	S JOHNSON	PSLS	201604932301
182-039	182-034	07/13/2016	318.00		S PRIEUR	JULIA	PSLS	201604932301
182-040	182-039	07/13/2016	283.00		JULIA	S ROMAN	PSLS	201604932301
182-041	175-008	07/13/2016	195.00		JULIA	S ROMAN	PSLS	201604932301
182-042	182-030	07/13/2016	247.00		BERTRAND	POYDRAS	PSLS	201604932301
183-026	183-025	07/13/2016	160.00		S ROCHEBLAVE	LAFAYETTE	PSLS	201604932301
183-027	183-026	07/13/2016	25.00		S ROCHEBLAVE	CYPRESS	PSLS	201604932301
183-028	183-027	07/13/2016	160.00		CYPRESS	S DORGENOIS	PSLS	201604932301
183-029	183-027	07/13/2016	300.00		S ROCHEBLAVE	JULIA	PSLS	201604932301
183-030	183-031	07/16/2016	87.00		S TONTI	JULIA	PSLS	201604932301
183-031	183-032	07/13/2016	300.00		N TONTI	JULIA	PSLS	201604932301
183-032	183-033	07/13/2016	20.00		N TONTI	CYPRESS	PSLS	201604932301
183-033	183-026	07/13/2016	355.00		LAFAYETTE	S TONTI	PSLS	201604932301
183-034	183-033	07/13/2016	66.00		N TONTI	POYDRAS	PSLS	201604932301
183-035	183-034	07/13/2016	353.00		CYPRESS	S MIRO	PSLS	201604932301
183-036	183-035	07/13/2016	27.00		S MIRO	POYDRAS	PSLS	201604932301
183-037	183-036	07/13/2016	263.00		POYDRAS	S GALVEZ	PSLS	201604932301
183-038	183-033	07/13/2016	50.00		LAFAYETTE	S TONTI	PSLS	201604932301
183-039	183-038	07/15/2016	295.00		LAFAYETTE	S MIRO	PSLS	201604932301
183-040	183-039	07/15/2016	313.00		LAFAYETTE	S GALVEZ	PSLS	201604932301



<u>STRUCT 1</u>	<u>STRUCT 2</u>	<u>COMPDATE</u>	<u>LENGTH</u>	<u>ADDRESS</u>	<u>STREET</u>	<u>CROSS STREET</u>	<u>ACTIVITY</u>	<u>WO_NO</u>
183-041	183-040	07/15/2016	325.00		S GALVEZ	JULIA	PSLS	201604932301
183-048	182-022	07/15/2016	323.00		POYDRAS	S GALVEZ	PSLS	201604932301
183-049	183-048	07/15/2016	110.00		S GALVEZ	LAFAYETTE	PSLS	201604932301
184-001	184-038	06/05/2016	87.00		PERDIDO	S WHITE	PSLS	201604789201
184-002	184-001	05/28/2016	424.00		S WHITE	POYDRAS	PSLS	201604687901
184-003	184-001	05/28/2016	423.00		S WHITE	GRAVIER	PSLS	201604687901
184-004	184-001	05/28/2016	292.00		PERDIDO	JANE AL	PSLS	201604687901
184-007	184-006	05/28/2016	427.00		S BROAD	GRAVIER	PSLS	201604687901
184-008	185-006	05/29/2016	325.00		GRAVIER	S WHITE	PSLS	201604687901
184-009	184-008	05/29/2016	224.00		S WHITE	TULANE AV	PSLS	201604687901
184-010	184-008	05/29/2016	295.00		GRAVIER	JANE AL	PSLS	201604687901
184-011	184-010	06/01/2016	210.00		GRAVIER	S BROAD	PSLS	201604687901
184-012	184-011	06/01/2016	53.00		GRAVIER	S BROAD	PSLS	201604687901
184-015	183-004	06/01/2016	60.00		GRAVIER	S DORGENOIS	PSLS	201604687901
184-015	184-016	06/05/2016	248.00		S DORGENOIS	GRAVIER	PSLS	201604789201
184-017	184-015	06/05/2016	238.00		GRAVIER	S BROAD	PSLS	201604789201
184-020	183-008	06/05/2016	408.00		PERDIDO	S DORGENOIS	PSLS	201604789201
184-021	184-020	06/05/2016	269.00		PERDIDO	S BROAD	PSLS	201604789201
184-022	184-021	06/05/2016	280.00		PERDIDO	S BROAD	PSLS	201604789201
184-023	184-022	02/13/2015	20.00	2651	POYDRAS	S BROAD	SR	201500373601
184-024	184-022	12/12/2014	220.00	N/A	PERDIDO	S JOHNSON	UNCHOKE	201402579201
184-025	184-024	06/05/2016	230.00		S BROAD	GRAVIER	PSLS	201604789201
184-026	184-020	05/28/2016	214.00		S DORGENOIS	GRAVIER	PSLS	201604687901
184-027	184-026	05/28/2016	230.00		S DORGENOIS	GRAVIER	PSLS	201604687901
184-028	183-024	05/28/2016	425.00		POYDRAS	S DORGENOIS	PSLS	201604687901
184-029	183-028	06/05/2016	234.00		POYDRAS	S DORGENOIS	PSLS	201604789201
184-030	184-029	07/15/2016	152.00		S DORGENOIS	JULIA	PSLS	201604932301
184-031	184-030	07/15/2016	103.00		S DORGENOIS	JULIA	PSLS	201604932301
184-032	184-029	06/05/2016	243.00		POYDRAS	S BROAD	PSLS	201604789201
184-033	184-032	06/03/2016	248.00		POYDRAS	S BROAD	PSLS	201604789201
184-035	183-009	06/03/2016	483.00		PERDIDO	S BROAD	PSLS	201604789201
184-037	185-010	06/02/2016	115.00		PERDIDO	S WHITE	PSLS	201604687901
184-038	184-037	06/02/2016	135.00		PERDIDO	S WHITE	PSLS	201604687901
185-004	185-003	06/04/2016	45.00		S DUPRE	GRAVIER	PSLS	201604789201
185-005	185-004	06/04/2016	360.00		S DUPRE	TULANE AV	PSLS	201604789201
185-006	185-003	05/31/2016	17.00		GRAVIER	S DUPRE	PSLS	201604687901
185-006	185-030	05/31/2016	235.00		S DUPRE	GRAVIER	PSLS	201604687901
185-007	185-002	05/31/2016	255.00		S GAYOSO	PERDIDO	PSLS	201604687901
185-008	185-007	05/31/2016	243.00		S GAYOSO	PERDIDO	PSLS	201604687901

<u>STRUCT 1</u>	<u>STRUCT 2</u>	<u>COMPDATE</u>	<u>LENGTH</u>	<u>ADDRESS</u>	<u>STREET</u>	<u>CROSS STREET</u>	<u>ACTIVITY</u>	<u>WO_NO</u>
185-009	185-008	05/31/2016	129.00		PERDIDO	S DUPRE	PSLS	201604687901
185-010	185-009	05/31/2016	218.00		PERDIDO	S DUPRE	PSLS	201604687901
185-011	185-010	05/29/2016	421.00		S DUPRE	GRAVIER	PSLS	201604687901
185-014	185-013	05/29/2016	368.00		GRAVIER	S RENDON	PSLS	201604687901
185-016	185-015	05/29/2016	257.00		RENDON	PERDIDO	PSLS	201604687901
185-016	185-018	06/05/2016	370.00		PERDIDO	S RENDON	PSLS	201604789201
185-021	185-022	05/31/2016	218.00		S SALCEDO	TULANE AV	PSLS	201604687901
185-029	185-006	06/05/2016	35.00		GRAVIER	S DUPRE	PSLS	201604789201
185-031	185-006	06/05/2016	45.00		S DUPRE	GRAVIER	PSLS	201604789201
185-032	185-031	06/04/2016	143.00		S DUPRE	PERDIDO	PSLS	201604789201
185-033	185-032	06/04/2016	15.00		S DUPRE	PERDIDO	PSLS	201604789201
185-035	185-034	05/29/2016	15.00		S DUPRE	PERDIDO	PSLS	201604687901
186-001	191-025	05/29/2016	240.00		S TELEMACHUS	GRAVIER	PSLS	201604687901
186-002	186-001	05/29/2016	232.00		S TELEMACHUS	GRAVIER	PSLS	201604687901
186-003	186-002	06/05/2016	180.00		S TELEMACHUS	GRAVIER	PSLS	201604789201
186-004	191-024	11/23/2015	231.00	3400	TULANE AV	S JEFFERSON	SR	201503109001
186-005	186-004	06/05/2016	240.00		S GENOIS	GRAVIER	PSLS	201604789201
186-006	186-005	06/05/2016	246.00		GRAVIER	S TELEMACHUS	PSLS	201604789201
186-007	186-005	06/05/2016	394.00		S GENOIS	GRAVIER	PSLS	201604789201
186-008	186-005	06/05/2016	335.00		GRAVIER	S CLARK	PSLS	201604789201
186-008	186-011	06/05/2016	225.00		S CLARK	GRAVIER	PSLS	201604789201
186-009	186-008	06/05/2016	230.00		S CLARK	PERDIDO	PSLS	201604789201
186-010	186-009	06/05/2016	233.00		S CLARK	PERDIDO	PSLS	201604789201
186-012	186-008	06/05/2016	318.00		GRAVIER	S JEFFERSON	PSLS	201604789201
186-013	186-012	06/05/2016	363.00		S JEFFERSON DAVIS	PERDIDO	PSLS	201604789201
186-016	186-015	06/01/2016	260.00		S JEFFERSON DAVIS	PERDIDO	PSLS	201604687901
186-017	185-016	06/02/2016	308.00		PERDIDO	S JEFFERSON	PSLS	201604687901
187-006	187-005	05/27/2019	75.00		S SCOTT	GRAVIER	PSLS	201900735301
188-001	188-038	01/23/2015	194.00		S ROCHEBLAVE	BANKS	PM	201500011501
188-002	188-001	01/21/2015	30.00		BANKS	S ROCHEBLAVE	PM	201500011501
188-005	188-001	01/21/2015	289.00		S ROCHEBLAVE	TULANE AV	PM	201500011501
188-006	188-005	01/21/2015	340.00		TULANE AV	S DORGENOIS	PM	201500011501
188-016	188-005	01/22/2015	101.00		S ROCHEBLAVE	TULANE AV	PM	201500011501
188-017	188-016	01/22/2015	355.00		TULANE AV	S TONTI	PM	201500011501
188-018	188-017	01/22/2015	360.00		TULANE AV	S MIRO	PM	201500011501
188-019	188-018	01/22/2015	270.00		TULANE AV	S GALVEZ	PM	201500011501
188-022	181-022	01/23/2015	230.00		S DERBIGNY	TULANE AV	PM	201500011501
188-023	188-022	01/23/2015	250.00		TULANE AV	S CLAIBORNE AV	PM	201500011501
188-030	181-024	01/29/2015	243.00		S ROMAN	TULANE AV	PSLS	201500126101

<u>STRUCT 1</u>	<u>STRUCT 2</u>	<u>COMPDATE</u>	<u>LENGTH</u>	<u>ADDRESS</u>	<u>STREET</u>	<u>CROSS STREET</u>	<u>ACTIVITY</u>	<u>WO_NO</u>
188-031	188-030	01/28/2015	250.00		TULANE AV	BOLIVAR	PSLS	201500126101
188-033	188-032	01/29/2015	251.00		TULANE AV	S JOHNSON	PSLS	201500126101
188-034	182-008	01/29/2015	217.00		S JOHNSON	TULANE AV	PSLS	201500126101
188-035	188-034	01/29/2015	269.00		TULANE AV	S GALVEZ	PSLS	201500126101
188-038	200-002	01/28/2015	203.00		S ROCHEBLAVE	BANKS	PSLS	201500126101
189-002	188-002	01/27/2015	393.00		BANKS	S DORGENOIS	PSLS	201500126101
189-003	189-002	01/27/2015	333.00		S DORGENOIS	PALMYRA	PSLS	201500126101
189-004	189-002	01/27/2015	349.00		S DORGENOIS	TULANE AV	PSLS	201500126101
189-005	189-004	01/27/2015	255.00		TULANE AV	MANASSES AL	PSLS	201500126101
189-006	189-005	01/27/2015	223.00		TULANE AV	S BROAD	PSLS	201500126101
189-007	189-002	01/27/2015	246.00		BANKS	MANASSES AL	PSLS	201500126101
189-008	189-007	01/28/2015	323.00		MANASSES AL	TULANE AV	PSLS	201500126101
189-009	189-007	01/27/2015	273.00		BANKS	S BROAD	PSLS	201500126101
189-010	189-009	01/27/2015	406.00		S BROAD	TULANE AV	PSLS	201500126101
189-011	189-009	01/27/2015	10.00		BANKS	S BROAD	PSLS	201500126101
189-012	189-011	01/28/2015	360.00		S BROAD	PALMYRA	PSLS	201500126101
189-013	190-026	01/28/2015	312.00		BANKS	S WHITE	PSLS	201500126101
189-014	189-013	01/28/2015	305.00		S WHITE	BAUDIN	PSLS	201500126101
189-015	189-013	01/28/2015	45.00		BANKS	S WHITE	PSLS	201500126101
192-040	192-001	10/15/2019	223.00		BANKS	S CARROLLTON	PSLS	201901530001
193-001	205-001	04/25/2016	383.00		S SOLOMON	BANKS	PSLS	201604063501
193-002	193-001	04/26/2016	235.00		BANKS	S CARROLLTON	PSLS	201604063501
193-003	193-002	04/26/2016	205.00		BANKS	S CARROLLTON	PSLS	201604063501
193-004	193-001	04/26/2016	89.00		S SOLOMON	BANKS	PSLS	201604063501
193-005	193-004	04/26/2016	315.00		BANKS	S HENNESSEY	PSLS	201604063501
193-006	193-004	04/26/2016	225.00		BANKS	S CARROLLTON	PSLS	201604063501
193-007	193-006	04/26/2016	202.00		BANKS	S CARROLLTON	PSLS	201604063501
193-008	193-004	04/26/2016	355.00		S SOLOMON	BAUDIN	PSLS	201604063501
193-009	193-008	03/25/2015	310.00	4120	BAUDIN	S CARROLLTON	SR	201500638101
193-011	193-008	04/26/2016	374.00		S SOLOMON	D"HEMECOURT	PSLS	201604063501
193-012	193-011	04/27/2016	432.00		D"HEMECOURT	S CARROLLTON	PSLS	201604063501
193-013	193-012	04/27/2016	310.00		S CARROLLTON AV	BAUDIN	PSLS	201604063501
193-015	193-014	04/27/2016	31.00		S SOLOMON	ULLOA	PSLS	201604063501
193-016	193-015	04/27/2016	393.00		ULLOA	S CARROLLTON	PSLS	201604063501
193-017	193-016	04/27/2016	300.00		S CARROLLTON AV	D"HEMECOURT	PSLS	201604063501
193-018	193-015	04/27/2016	392.00		S SOLOMON	TULANE AV	PSLS	201604063501
193-019	193-018	04/27/2016	75.00		S SOLOMON	TULANE AV	PSLS	201604063501
193-020	193-019	04/27/2016	45.00		S SOLOMON	TULANE AV	PSLS	201604063501
193-021	193-020	04/29/2016	125.00		TULANE AV	S SOLOMON	PSLS	201604063501

<u>STRUCT 1</u>	<u>STRUCT 2</u>	<u>COMPDATE</u>	<u>LENGTH</u>	<u>ADDRESS</u>	<u>STREET</u>	<u>CROSS STREET</u>	<u>ACTIVITY</u>	<u>WO_NO</u>
193-022	193-021	04/29/2016	235.00		TULANE AV	S CARROLLTON	PSLS	201604063501
193-023	205-003	04/29/2016	461.00		S CARROLLTON AV	BANKS	PSLS	201604063501
193-024	193-023	04/29/2016	348.00		S CARROLLTON AV	BAUDIN	PSLS	201604063501
193-025	193-024	01/14/2016	151.00	4407	S CARROLLTON AV	S SOLOMON	FLUSHED	201603407901
193-026	205-017	04/29/2016	305.00		S CARROLLTON AV	BANKS	PSLS	201604063501
193-027	192-005	05/04/2016	246.00		BANKS	S CARROLLTON	PSLS	201604063501
193-028	193-027	04/29/2016	303.00		S CARROLLTON AV	BAUDIN	PSLS	201604063501
193-029	192-010	04/29/2016	240.00		BAUDIN	S CARROLLTON	PSLS	201604063501
193-030	193-029	04/29/2016	315.00		S CARROLLTON AV	D"HEMECOURT	PSLS	201604063501
193-031	192-015	05/02/2016	273.00		D"HEMECOURT	S CARROLLTON	PSLS	201604063501
193-032	193-031	05/02/2016	318.00		S CARROLLTON AV	ULLOA	PSLS	201604063501
193-033	192-020	05/02/2016	298.00		ULLOA	S CARROLLTON	PSLS	201604063501
193-034	193-033	05/02/2016	260.00		S CARROLLTON AV	TULANE AV	PSLS	201604063501
193-035	194-034	05/02/2016	319.00		BANKS	S SOLOMON	PSLS	201604063501
193-036	193-018	05/04/2016	315.00		TULANE AV	S HENNESSEY	PSLS	201604063501
194-001	193-008	05/02/2016	373.00		BAUDIN	S HENNESSEY	PSLS	201604063501
194-002	194-001	05/02/2016	363.00		S HENNESSEY	BANKS	PSLS	201604063501
194-003	194-002	05/02/2016	310.00		BANKS	S ALEXANDER	PSLS	201604063501
194-005	194-004	05/03/2016	305.00		S ALEXANDER	D"HEMECOURT	PSLS	201604063501
194-006	194-004	05/03/2016	353.00		S ALEXANDER	BANKS	PSLS	201604063501
194-007	194-006	05/03/2016	305.00		BANKS	S MURAT	PSLS	201604063501
194-008	193-011	05/03/2016	370.00		D"HEMECOURT	S HENNESSEY	PSLS	201604063501
194-008	194-001	05/03/2016	373.00		S HENNESSEY	D"HEMECOURT	PSLS	201604063501
194-009	194-008	05/03/2016	318.00		D"HEMECOURT	S ALEXANDER	PSLS	201604063501
194-010	194-008	05/03/2016	343.00		S HENNESSEY	ULLOA	PSLS	201604063501
194-011	193-015	05/03/2016	374.00		ULLOA	S HENNESSEY	PSLS	201604063501
194-011	194-010	05/03/2016	28.00		S HENNESSEY	ULLOA	PSLS	201604063501
194-012	194-011	05/04/2016	233.00		S HENNESSEY	TULANE AV	PSLS	201604063501
194-013	194-012	05/04/2016	227.00		S HENNESSEY	TULANE AV	PSLS	201604063501
194-014	194-011	05/04/2016	370.00		ULLOA	S ALEXANDER	PSLS	201604063501
194-015	194-014	05/04/2016	313.00		S ALEXANDER	JULIA	PSLS	201604063501
194-016	194-014	05/11/2016	307.00		ULLOA	S MURAT	PSLS	201604150701
194-017	194-004	05/11/2016	355.00		BAUDIN	S MURAT	PSLS	201604150701
194-018	194-017	05/11/2016	309.00		S MURAT	BANKS	PSLS	201604150701
194-019	194-017	05/11/2016	376.00		S MURAT	D"HEMECOURT	PSLS	201604150701
194-020	194-019	05/11/2016	315.00		D"HEMECOURT	S ALEXANDER	PSLS	201604150701
194-021	194-020	05/11/2016	310.00		S ALEXANDER	ULLOA	PSLS	201604150701
194-022	194-019	05/11/2016	71.00		S MURAT	D"HEMECOURT	PSLS	201604150701
194-023	194-022	05/11/2016	15.00		S MURAT	D"HEMECOURT	PSLS	201604150701

<u>STRUCT 1</u>	<u>STRUCT 2</u>	<u>COMPDATE</u>	<u>LENGTH</u>	<u>ADDRESS</u>	<u>STREET</u>	<u>CROSS STREET</u>	<u>ACTIVITY</u>	<u>WO_NO</u>
194-024	194-023	05/11/2016	273.00		S MURAT	ULLOA	PSLS	201604150701
194-025	194-017	05/13/2016	34.00		BAUDIN	S MURAT	PSLS	201604150701
194-026	194-025	05/13/2016	353.00		S MURAT	BANKS	PSLS	201604150701
194-027	194-026	05/13/2016	290.00		BANKS	S OLYMPIA	PSLS	201604150701
194-028	194-025	05/13/2016	378.00		S MURAT	D"HEMECOURT	PSLS	201604150701
194-029	194-025	05/13/2016	347.00		BAUDIN	S OLYMPIA	PSLS	201604150701
194-030	194-029	05/13/2016	355.00		S OLYMPIA	BANKS	PSLS	201604150701
194-031	194-030	05/13/2016	310.00		BANKS	S ST PATRICK	PSLS	201604150701
194-032	194-028	05/13/2016	350.00		D"HEMECOURT	S OLYMPIA	PSLS	201604150701
194-032	194-029	05/13/2016	375.00		S OLYMPIA	D"HEMECOURT	PSLS	201604150701
194-033	194-032	05/16/2016	303.00		D"HEMECOURT	ST PATRICK	PSLS	201604150701
194-034	205-012	05/16/2016	371.00		S HENNESSEY	BANKS	PSLS	201604150701
194-035	194-034	05/21/2016	295.00		BANKS	S ALEXANDER	PSLS	201604150701
194-036	206-031	05/21/2016	372.00		S ALEXANDER	BANKS	PSLS	201604150701
194-037	194-036	05/16/2016	310.00		BANKS	S MURAT	PSLS	201604150701
194-038	206-034	05/16/2016	314.00		S MURAT	BANKS	PSLS	201604150701
194-039	206-036	05/16/2016	374.00		S MURAT	BANKS	PSLS	201604150701
194-040	194-039	05/16/2016	290.00		BANKS	S OLYMPIA	PSLS	201604150701
194-041	206-040	05/16/2016	370.00		S OLYMPIA	BANKS	PSLS	201604150701
194-042	194-041	05/17/2016	308.00		BANKS	S ST PATRICK	PSLS	201604150701
195-001	194-029	05/17/2016	369.00		BAUDIN	S ST PATRICK	PSLS	201604150701
195-002	195-001	05/17/2016	376.00		S ST PATRICK	JULIA	PSLS	201604150701
195-003	195-001	05/17/2016	355.00		S ST PATRICK	BANKS	PSLS	201604150701
195-004	195-003	05/17/2016	320.00		BANKS	S BERNADOTTE	PSLS	201604150701
195-007	195-006	05/17/2016	25.00		BAUDIN	S BERNADOTTE	PSLS	201604150701
195-008	195-007	05/17/2016	152.00		BAUDIN	JULIA	PSLS	201604150701
195-009	195-008	05/17/2016	192.00		JULIA	S ANTHONY	PSLS	201604150701
195-010	206-047	05/18/2016	353.00		S ST PATRICK	BANKS	PSLS	201604150701
195-011	195-010	05/18/2016	352.00		BANKS	S BERNADOTTE	PSLS	201604150701
195-013	195-011	05/18/2016	77.00		S BERNADOTTE	BANKS	PSLS	201604150701
195-014	195-013	05/18/2016	308.00		S BERNADOTTE	BAUDIN	PSLS	201604150701
195-015	195-013	05/18/2016	372.00		BANKS	S ANTHONY	PSLS	201604150701
195-016	195-015	05/18/2016	165.00		S ANTHONY	JULIA	PSLS	201604150701
195-017	195-015	05/18/2016	314.00		BANKS	JULIA	PSLS	201604150701
195-018	195-017	05/18/2016	165.00		JULIA	BANKS	PSLS	201604150701
195-019	195-001	05/21/2016	338.00		BAUDIN	S BERNADOTTE	PSLS	201604150701
196-001	197-035	03/04/2015	353.00		CANAL	BARONNE	PSLS	201500458701
196-002	196-001	03/04/2015	37.00		BARONNE	CANAL	PSLS	201500458701
196-003	196-002	03/04/2015	243.00		BARONNE	COMMON	PSLS	201500458701

<u>STRUCT 1</u>	<u>STRUCT 2</u>	<u>COMPDATE</u>	<u>LENGTH</u>	<u>ADDRESS</u>	<u>STREET</u>	<u>CROSS STREET</u>	<u>ACTIVITY</u>	<u>WO_NO</u>
196-004	196-003	03/04/2015	203.00		BARONNE	COMMON	PSLS	201500458701
196-007	196-006	03/05/2015	246.00		COMMON	VARIETIES AL	PSLS	201500458701
196-008	196-007	03/05/2015	143.00		COMMON	CARONDELET	PSLS	201500458701
196-009	196-001	03/04/2015	80.00		CANAL	CARONDELET	PSLS	201500458701
196-010	196-009	03/04/2015	305.00		CANAL	CARONDELET	PSLS	201500458701
196-015	196-014	03/06/2015	35.00		COMMON	CARONDELET	PSLS	201500458701
196-016	196-015	03/06/2015	105.00		COMMON	MC LELLAH AL	PSLS	201500458701
196-017	196-016	03/10/2015	171.00		MC LELLAH AL	COMMON	PSLS	201500458701
196-018	196-016	03/06/2015	97.00		COMMON	ST CHARLES AV	PSLS	201500458701
196-019	196-018	03/06/2015	129.00		COMMON	ST CHARLES AV	PSLS	201500458701
196-020	196-019	03/06/2015	55.00		ST CHARLES AV	COMMON	PSLS	201500458701
196-021	196-010	03/05/2015	345.00		CANAL	ST CHARLES AV	PSLS	201500458701
196-022	196-021	03/05/2015	36.00		ST CHARLES AV	CANAL	PSLS	201500458701
196-023	196-022	03/05/2015	113.00		ST CHARLES AV	COMMON	PSLS	201500458701
196-024	196-023	03/05/2015	210.00		ST CHARLES AV	COMMON	PSLS	201500458701
196-025	196-024	03/05/2015	375.00		COMMON	CAMP	PSLS	201500458701
196-026	196-021	03/05/2015	306.00		CANAL	CAMP	PSLS	201500458701
196-027	196-026	10/25/2014	251.00	125	CAMP	COMMON	UNCHOKE	201402265301
196-028	196-026	07/16/2016	65.00		CANAL	CAMP	PSLS	201604932301
196-029	196-028	07/16/2016	35.00		CAMP	CANAL	PSLS	201604932301
196-030	196-029	07/16/2016	160.00		CAMP	COMMON	PSLS	201604932301
196-031	196-080	07/16/2016	50.00		COMMON	CAMP	PSLS	201604932301
196-032	196-031	07/16/2016	30.00		CAMP	COMMON	PSLS	201604932301
196-033	197-063	11/16/2014	360.00		CANAL	DAUPHINE	PSLS	201402315601
196-034	196-033	11/16/2014	360.00		CANAL	BOURBON	PSLS	201402315601
196-035	196-034	11/16/2014	204.00		BOURBON	COSMOPOLITAN	PSLS	201402315601
196-035	196-040	03/06/2015	170.00		BOURBON	COSMOPOLITAN	PSLS	201500458701
196-037	196-033	11/16/2014	145.00		DAUPHINE	IBERVILLE	PSLS	201402315601
196-038	196-082	03/04/2015	171.00		DAUPHINE	IBERVILLE	PSLS	201500458701
196-039	196-038	03/04/2015	359.00		DAUPHINE	BIENVILLE	PSLS	201500458701
196-040	196-038	03/04/2015	365.00		IBERVILLE	BOURBON	PSLS	201500458701
196-041	196-040	12/14/2014	360.00	216	BOURBON	IBERVILLE	UNCHOKE	201402590102
196-042	196-039	03/06/2015	338.00		BIENVILLE	BOURBON	PSLS	201500458701
196-042	196-041	03/06/2015	25.00		BIENVILLE	BOURBON	PSLS	201500458701
196-043	196-079	03/06/2015	71.00		BIENVILLE	BOURBON	PSLS	201500458701
196-044	196-040	01/25/2017	120.00		IBERVILLE	ROYAL	PSLS	201700040001
196-045	196-044	01/25/2017	181.00		IBERVILLE	ROYAL	PSLS	201700040001
196-046	196-034	11/16/2014	355.00		CANAL	ROYAL	PSLS	201402315601
196-047	196-046	11/16/2014	374.00		ROYAL	IBERVILLE	PSLS	201402315601

<u>STRUCT 1</u>	<u>STRUCT 2</u>	<u>COMPDATE</u>	<u>LENGTH</u>	<u>ADDRESS</u>	<u>STREET</u>	<u>CROSS STREET</u>	<u>ACTIVITY</u>	<u>WO_NO</u>
196-048	196-047	10/22/2015	101.00	214	ROYAL		PU	201502944201
196-049	196-048	01/27/2017	111.00		ROYAL	BIENVILLE	PSLS	201700040001
196-050	196-081	01/18/2017	109.00		ROYAL	BIENVILLE	PSLS	201700040101
196-051	196-046	11/16/2014	160.00		CANAL	EXCHANGE PL	PSLS	201402315601
196-052	196-051	11/17/2014	375.00		EXCHANGE PL	IBERVILLE	PSLS	201402315601
196-054	196-050	01/26/2017	175.00		BIENVILLE	EXCHANGE PL	PSLS	201700040001
196-054	196-053	01/26/2017	348.00		EXCHANGE PL	BIENVILLE	PSLS	201700040001
196-055	196-051	11/17/2014	175.00		CANAL	CHARTRES	PSLS	201402315601
196-056	196-055	11/17/2014	38.00		CHARTRES	CANAL	PSLS	201402315601
196-057	196-056	01/29/2017	294.00		CHARTRES	IBERVILLE	PSLS	201700040001
196-058	196-028	01/29/2017	102.00		CHARTRES	CANAL	PSLS	201700040001
196-058	196-055	11/17/2014	45.00		CANAL	CHARTRES	PSLS	201402315601
196-059	196-058	11/17/2014	40.00		CHARTRES	CANAL	PSLS	201402315601
196-060	196-059	01/26/2017	339.00		CHARTRES	IBERVILLE	PSLS	201700040001
196-061	196-052	01/26/2017	190.00		IBERVILLE	CHARTRES	PSLS	201700040001
196-062	196-061	01/26/2017	308.00		CHARTRES	BIENVILLE	PSLS	201700040001
196-063	196-054	01/26/2017	172.00		BIENVILLE	CHARTRES	PSLS	201700040001
196-064	196-063	01/26/2017	310.00		CHARTRES	CONTI	PSLS	201700040001
196-065	196-060	01/26/2017	359.00		CHARTRES	BIENVILLE	PSLS	201700040001
196-066	196-060	01/10/2017	80.00		IBERVILLE	HOEHN & DIETH	PSLS	201700040101
196-067	196-066	01/10/2017	80.00		HOEHN & DIETH AL	IBERVILLE	PSLS	201700040101
196-068	196-066	01/10/2017	195.00		IBERVILLE	DORSIERE	PSLS	201700040101
196-070	196-058	11/17/2014	268.00		CANAL	DORSIERE	PSLS	201402315601
196-071	196-070	11/17/2014	45.00		DORSIERE	CANAL	PSLS	201402315601
196-072	196-071	01/11/2017	110.00		DORSIERE	IBERVILLE	PSLS	201700040101
196-073	196-072	01/11/2017	57.00		DORSIERE	IBERVILLE	PSLS	201700040101
196-074	196-073	01/11/2017	124.00		DORSIERE	IBERVILLE	PSLS	201700040101
196-075	196-065	01/11/2017	25.00		BIENVILLE	CHARTRES	PSLS	201700040101
196-076	196-075	01/11/2017	7.00		BIENVILLE	CHARTRES	PSLS	201700040101
196-077	196-076	01/12/2017	40.00		BIENVILLE	CHARTRES	PSLS	201700040101
196-078	196-077	01/12/2017	10.00		BIENVILLE	CHARTRES	PSLS	201700040101
196-079	196-041	01/11/2017	195.00		BIENVILLE	ROYAL	PSLS	201700040101
196-080	177-002	07/16/2016	335.00		COMMON	CAMP	PSLS	201604932301
196-081	196-049	01/18/2017	34.00		ROYAL	BIENVILLE	PSLS	201700040101
196-082	196-037	01/18/2017	57.00		DAUPHINE	IBERVILLE	PSLS	201700040101
197-004	197-001	05/05/2016	212.00		CANAL	S SARATOGA	PSLS	201604063701
197-006	197-050	11/18/2014	105.00		ELK PL	CANAL	PSLS	201402315601
197-021	197-020	06/26/2015	280.00		S RAMPART	COMMON	PSLS	201501068901
197-025	197-021	06/26/2015	40.00		S RAMPART	COMMON	PSLS	201501068901

<u>STRUCT 1</u>	<u>STRUCT 2</u>	<u>COMPDATE</u>	<u>LENGTH</u>	<u>ADDRESS</u>	<u>STREET</u>	<u>CROSS STREET</u>	<u>ACTIVITY</u>	<u>WO_NO</u>
197-026	197-025	06/26/2015	323.00		S RAMPART	COMMON	PSLS	201501068901
197-027	197-026	06/26/2015	212.00		COMMON	ELK PL	PSLS	201501068901
197-028	197-026	06/24/2015	51.00		COMMON	S RAMPART	PSLS	201501068901
197-029	197-034	06/25/2015	119.00		UNIVERSITY PL	COMMON	PSLS	201501068901
197-029	197-076	06/24/2015	146.00		COMMON	UNIVERSITY PL	PSLS	201501068901
197-030	197-029	06/25/2015	25.00		UNIVERSITY PL	COMMON	PSLS	201501068901
197-031	197-020	06/26/2015	345.00		CANAL	UNIVERSITY PL	PSLS	201501068901
197-032	197-031	06/25/2015	159.00		UNIVERSITY PL	ROOSEVELT AL	PSLS	201501068901
197-033	197-032	06/25/2015	164.00		UNIVERSITY PL	COMMON	PSLS	201501068901
197-034	197-033	06/25/2015	153.00		UNIVERSITY PL	COMMON	PSLS	201501068901
197-035	197-031	06/26/2015	31.00		CANAL	UNIVERSITY PL	PSLS	201501068901
197-036	197-035	06/26/2015	15.00		UNIVERSITY PL	CANAL	PSLS	201501068901
197-037	197-036	06/26/2015	135.00		UNIVERSITY PL	ROOSEVELT AL	PSLS	201501068901
197-038	197-037	06/26/2015	15.00		UNIVERSITY PL	ROOSEVELT AL	PSLS	201501068901
197-039	197-038	01/14/2015	40.00	900	CANAL	ROOSEVELT PL	SR	201500069101
197-042	197-041	06/26/2015	270.00		UNIVERSITY PL	COMMON	PSLS	201501068901
197-044	198-025	06/24/2015	298.00		CANAL	TREME	PSLS	201501068901
197-045	197-044	06/24/2015	205.00		CANAL	CROZAT	PSLS	201501068901
197-046	197-044	06/23/2015	375.00		TREME	IBERVILLE	PSLS	201501068901
197-046	198-026	06/23/2015	310.00		IBERVILLE	TREME	PSLS	201501068901
197-047	197-046	06/23/2015	269.00		IBERVILLE	TREME	PSLS	201501068901
197-048	197-045	06/23/2015	375.00		CROZAT	IBERVILLE	PSLS	201501068901
197-048	197-046	06/23/2015	203.00		IBERVILLE	CROZAT	PSLS	201501068901
197-049	197-048	06/23/2015	296.00		CROZAT	BIENVILLE	PSLS	201501068901
197-050	197-045	06/24/2015	171.00		CANAL	BASIN	PSLS	201501068901
197-051	197-048	06/23/2015	167.00		IBERVILLE	BASIN	PSLS	201501068901
197-053	197-051	06/24/2015	324.00		BASIN	BIENVILLE	PSLS	201501068901
197-054	197-050	06/24/2015	137.00		CANAL	BASIN	PSLS	201501068901
197-055	197-054	11/18/2014	370.00		BASIN	IBERVILLE	PSLS	201402315601
197-056	197-055	06/24/2015	363.00		BASIN	BIENVILLE	PSLS	201501068901
197-057	197-054	11/18/2014	173.00		CANAL	N RAMPART	PSLS	201402315601
197-058	197-057	11/18/2014	105.00		N RAMPART	IBERVILLE	PSLS	201402315601
197-066	197-078	06/25/2015	50.00		IBERVILLE	DAUPHINE	PSLS	201501068901
197-068	198-006	06/23/2015	316.00		BIENVILLE	TREME	PSLS	201501068901
197-069	197-068	06/23/2015	200.00		BIENVILLE	CROZAT	PSLS	201501068901
197-070	197-069	06/24/2015	165.00		BIENVILLE	BASIN	PSLS	201501068901
197-075	197-074	06/25/2015	138.00		BURGUNDY	IBERVILLE	PSLS	201501068901
197-076	197-028	06/24/2015	82.00		COMMON	UNIVERSITY PL	PSLS	201501068901
197-077	197-064	06/25/2015	110.00		IBERVILLE	DAUPHINE	PSLS	201501068901



<u>STRUCT 1</u>	<u>STRUCT 2</u>	<u>COMPDATE</u>	<u>LENGTH</u>	<u>ADDRESS</u>	<u>STREET</u>	<u>CROSS STREET</u>	<u>ACTIVITY</u>	<u>WO_NO</u>
197-078	197-077	06/25/2015	135.00		IBERVILLE	DAUPHINE	PSLS	201501068901
198-001	269-067	09/30/2015	390.00		N ROBERTSON	BIENVILLE	PM	201502708201
198-002	198-001	10/02/2015	10.00		BIENVILLE	N ROBERTSON	PM	201502708201
198-003	198-002	10/02/2015	310.00		BIENVILLE	IBERVILLE	PM	201502708201
198-007	198-001	09/30/2015	295.00		BIENVILLE	N CLAIBORNE AV	PM	201502708201
198-008	198-007	10/02/2015	173.00		BIENVILLE	N CLAIBORNE AV	PM	201502708201
198-009	198-008	10/02/2015	349.00		N CLAIBORNE AV	IBERVILLE	PM	201502708201
198-010	198-009	10/02/2015	354.00		N CLAIBORNE AV	CANAL	PM	201502708201
198-011	198-010	10/02/2015	221.00		CANAL	N DERBIGNY	PM	201502708201
198-012	198-001	10/02/2015	345.00		N ROBERTSON	IBERVILLE	PM	201502708201
198-013	198-002	10/02/2015	345.00		N ROBERTSON	IBERVILLE	PM	201502708201
198-014	198-012	10/02/2015	23.00		IBERVILLE	N ROBERTSON	PM	201502708201
198-015	198-014	10/02/2015	268.00		IBERVILLE	N CLAIBORNE AV	PM	201502708201
198-016	198-015	10/02/2015	314.00		N CLAIBORNE AV	CANAL	PM	201502708201
198-017	198-014	10/02/2015	360.00		S ROBERTSON	CANAL	PM	201502708201
198-018	198-071	10/11/2015	245.00		S CLAIBORNE AV	CLEVELAND AV	PM	201502708201
198-019	198-017	10/02/2015	234.00		CANAL	N CLAIBORNE AV	PM	201502708201
198-020	198-012	10/02/2015	375.00		N ROBERTSON	CANAL	PM	201502708201
198-021	198-020	10/02/2015	95.00		CANAL	N VILLERE	PM	201502708201
198-022	198-021	10/13/2015	200.00		CANAL	N VILLERE	PM	201502708201
198-023	198-013	10/10/2015	289.00		IBERVILLE	N VILLERE	PM	201502708201
198-023	198-022	10/10/2015	375.00		N VILLERE	IBERVILLE	PM	201502708201
198-025	198-022	10/10/2015	335.00		CANAL	MARAIS	PM	201502708201
198-026	198-023	10/11/2015	334.00		IBERVILLE	MARAIS	PM	201502708201
198-026	198-025	10/11/2015	375.00		MARAIS	IBERVILLE	PM	201502708201
198-027	198-026	05/04/2016	300.00		IBERVILLE	MARAIS	PSLS	201604063701
198-028	198-020	10/02/2015	100.00		S ROBERTSON	CANAL	PM	201502708201
198-029	198-028	10/13/2015	40.00		CANAL	S ROBERTSON	PM	201502708201
198-030	198-029	10/11/2015	222.00		CANAL	S CLAIBORNE AV	PM	201502708201
198-031	198-028	10/11/2015	393.00		S ROBERTSON	CLEVELAND AV	PM	201502708201
198-032	198-031	10/11/2015	300.00		CLEVELAND AV	S CLAIBORNE AV	PM	201502708201
198-033	198-032	10/11/2015	295.00		S CLAIBORNE AV	CANAL	PM	201502708201
198-034	198-035	10/11/2015	423.00		S ROBERTSON	TULANE AV	PM	201502708201
198-035	198-031	10/11/2015	10.00		CLEVELAND AV	S ROBERTSON	PM	201502708201
198-036	198-028	10/11/2015	305.00		CANAL	S VILLERE	PM	201502708201
198-037	198-035	10/12/2015	300.00		CLEVELAND AV	S VILLERE	PM	201502708201
198-037	198-070	10/12/2015	160.00		S VILLERE	CLEVELAND AV	PM	201502708201
198-038	198-037	10/12/2015	382.00		S VILLERE	TULANE AV	PM	201502708201
198-039	198-036	10/12/2015	310.00		CANAL	LASALLE	PM	201502708201

<u>STRUCT 1</u>	<u>STRUCT 2</u>	<u>COMPDATE</u>	<u>LENGTH</u>	<u>ADDRESS</u>	<u>STREET</u>	<u>CROSS STREET</u>	<u>ACTIVITY</u>	<u>WO_NO</u>
198-040	198-039	10/12/2015	265.00		LASALLE	CLEVELAND AV	PM	201502708201
198-041	198-040	10/12/2015	20.00		LASALLE	CLEVELAND AV	PM	201502708201
198-042	198-041	10/12/2015	108.00		LASALLE	CLEVELAND AV	PM	201502708201
198-042	198-069	10/10/2015	50.00		CLEVELAND AV	LASALLE	PM	201502708201
198-043	198-042	10/10/2015	380.00		LASALLE	TULANE AV	PM	201502708201
198-044	198-043	10/10/2015	273.00		TULANE AV	S LIBERTY	PM	201502708201
198-045	198-035	10/11/2015	317.00		S ROBERTSON	CANAL	PM	201502708201
198-046	198-031	10/11/2015	480.00		S ROBERTSON	TULANE AV	PM	201502708201
198-047	198-046	10/11/2015	23.00		TULANE AV	S ROBERTSON	PM	201502708201
198-048	198-047	10/11/2015	155.00		TULANE AV	S VILLERE	PM	201502708201
198-049	198-048	10/11/2015	145.00		TULANE AV	S VILLERE	PM	201502708201
198-050	198-049	10/11/2015	264.00		TULANE AV	LASALLE	PM	201502708201
198-051	198-046	10/11/2015	51.00		TULANE AV	S ROBERTSON	PM	201502708201
198-052	198-051	10/11/2015	285.00		TULANE AV	S CLAIBORNE AV	PM	201502708201
198-053	198-052	10/11/2015	28.00		TULANE AV	S CLAIBORNE AV	PM	201502708201
198-054	198-053	10/10/2015	143.00		TULANE AV	S CLAIBORNE AV	PM	201502708201
198-055	198-054	10/10/2015	193.00		S CLAIBORNE AV	PALMYRA	PM	201502708201
198-056	198-055	10/10/2015	376.00		S CLAIBORNE AV	CLEVELAND AV	PM	201502708201
198-057	198-056	11/05/2015	365.00		S CLAIBORNE AV	CANAL	PM	201502966001
198-058	198-057	11/05/2015	249.00		CANAL	S DERBIGNY	PM	201502966001
198-059	198-052	11/05/2015	70.00		S CLAIBORNE AV	TULANE AV	PM	201502966001
198-060	198-051	11/05/2015	67.00		TULANE AV	S ROBERTSON	PM	201502966001
198-061	198-060	11/05/2015	112.00		TULANE AV	S VILLERE	PM	201502966001
198-062	198-061	11/05/2015	73.00		TULANE AV	S VILLERE	PM	201502966001
198-063	198-062	11/05/2015	198.00		TULANE AV	S VILLERE	PM	201502966001
198-064	198-063	11/16/2015	121.00		TULANE AV	LASALLE	PM	201502966001
198-065	198-064	11/16/2015	84.00		TULANE AV	LASALLE	PM	201502966001
198-066	197-013	11/16/2015	290.00		TULANE AV	S LIBERTY	PM	201502966001
198-067	198-009	11/16/2015	241.00		IBERVILLE	N DERBIGNY	PM	201502966001
198-068	198-037	11/16/2015	71.00		CLEVELAND AV	S VILLERE	PM	201502966001
198-069	198-068	11/16/2015	180.00		CLEVELAND AV	LASALLE	PM	201502966001
198-070	198-036	11/16/2015	235.00		S VILLERE	CLEVELAND AV	PM	201502966001
198-071	198-053	11/16/2015	237.00		S CLAIBORNE AV	CLEVELAND AV	PM	201502966001
199-001	198-008	11/16/2015	285.00		BIENVILLE	N DERBIGNY	PM	201502966001
199-002	199-001	11/16/2015	35.00		N DERBIGNY	BIENVILLE	PM	201502966001
199-003	199-002	11/16/2015	305.00		BIENVILLE	N ROMAN	PM	201502966001
199-004	199-001	11/17/2015	31.00		N DERBIGNY	BIENVILLE	PM	201502966001
199-005	199-004	11/17/2015	350.00		BIENVILLE	N ROMAN	PM	201502966001
199-006	199-005	11/12/2015	308.00		N ROMAN	IBERVILLE	PM	201502966001

<u>STRUCT 1</u>	<u>STRUCT 2</u>	<u>COMPDATE</u>	<u>LENGTH</u>	<u>ADDRESS</u>	<u>STREET</u>	<u>CROSS STREET</u>	<u>ACTIVITY</u>	<u>WO_NO</u>
199-007	199-006	11/17/2015	290.00		IBERVILLE	N DERBIGNY	PM	201502966001
199-008	199-006	11/17/2015	245.00		N ROMAN	CRESTCENT AL	PM	201502966001
199-010	199-008	11/17/2015	65.00		N ROMAN	CANAL	PM	201502966001
199-011	199-005	11/17/2015	350.00		BIENVILLE	N PRIEUR	PM	201502966001
199-012	199-011	11/17/2015	309.00		N PRIEUR	IBERVILLE	PM	201502966001
199-013	199-012	11/17/2015	305.00		IBERVILLE	N ROMAN	PM	201502966001
199-014	199-012	11/12/2015	245.00		N PRIEUR	CRESTCENT AL	PM	201502966001
199-015	199-014	11/17/2015	75.00		N PRIEUR	CANAL	PM	201502966001
199-017	199-011	11/17/2015	354.00		BIENVILLE	N JOHNSON	PM	201502966001
199-018	199-017	11/17/2015	309.00		N JOHNSON	IBERVILLE	PM	201502966001
199-019	199-012	11/17/2015	300.00		IBERVILLE	N JOHNSON	PM	201502966001
199-020	199-018	11/10/2015	305.00		N JOHNSON	CANAL	PM	201502966001
199-021	199-004	11/11/2015	310.00		N DERBIGNY	IBERVILLE	PM	201502966001
199-022	199-021	11/11/2015	363.00		N DERBIGNY	CANAL	PM	201502966001
199-023	199-056	11/11/2015	230.00		CANAL	N DERBIGNY	PM	201502966001
199-024	199-023	11/09/2015	351.00		CANAL	N PRIEUR	PM	201502966001
199-025	199-024	11/09/2015	352.00		CANAL	N JOHNSON	PM	201502966001
199-026	199-025	11/09/2015	247.00		CANAL	N GALVEZ	PM	201502966001
199-027	270-004	11/09/2015	347.00		N ROMAN	BIENVILLE	PM	201502966001
199-028	199-027	11/09/2015	290.00		BIENVILLE	N PRIEUR	PM	201502966001
199-029	270-007	11/09/2015	345.00		N PRIEUR	BIENVILLE	PM	201502966001
199-030	199-029	11/10/2015	285.00		BIENVILLE	N JOHNSON	PM	201502966001
199-031	270-010	11/11/2015	343.00		N JOHNSON	BIENVILLE	PM	201502966001
199-032	199-031	11/10/2015	260.00		BIENVILLE	N GALVEZ	PM	201502966001
199-033	198-055	11/10/2015	305.00		PALMYRA	S DERBIGNY	PM	201502966001
199-054	199-053	08/16/2016	363.00		S DERBIGNY	CANAL	PSLS	201605137501
200-001	200-SPS15	12/01/2015	50.00		PALMYRA	S ROCHEBLAVE	PM	201503106401
200-002	200-001	12/01/2015	30.00		PALMYRA	S ROCHEBLAVE	PM	201503106401
200-003	200-002	12/01/2015	13.00		PALMYRA	S ROCHEBLAVE	PM	201503106401
200-004	200-002	12/01/2015	15.00		PALMYRA	S ROCHEBLAVE	PM	201503106401
200-005	200-002	12/01/2015	377.00		S ROCHEBLAVE	CLEVELAND AV	PM	201503106401
200-006	200-005	12/01/2015	355.00		S ROCHEBLAVE	CANAL	PM	201503106401
200-007	200-006	12/01/2015	350.00		CANAL	S TONTI	PM	201503106401
200-008	200-007	12/02/2015	353.00		CANAL	S MIRO	PM	201503106401
200-009	200-008	12/11/2015	240.00		CANAL	S GALVEZ	PM	201503106401
200-010	200-006	12/02/2015	146.00		N ROCHEBLAVE	CANAL	PM	201503106401
200-011	200-010	12/02/2015	353.00		CANAL	N TONTI	PM	201503106401
200-012	200-011	12/04/2015	348.00		CANAL	N MIRO	PM	201503106401
200-013	200-012	12/04/2015	297.00		CANAL	N GALVEZ	PM	201503106401

<u>STRUCT 1</u>	<u>STRUCT 2</u>	<u>COMPDATE</u>	<u>LENGTH</u>	<u>ADDRESS</u>	<u>STREET</u>	<u>CROSS STREET</u>	<u>ACTIVITY</u>	<u>WO_NO</u>
200-014	200-013	12/04/2015	280.00		N GALVEZ	IBERVILLE	PM	201503106401
200-015	200-010	12/04/2015	360.00		N ROCHEBLAVE	IBERVILLE	PM	201503106401
200-016	200-011	12/04/2015	358.00		N TONTI	IBERVILLE	PM	201503106401
200-016	200-015	12/04/2015	355.00		IBERVILLE	N TONTI	PM	201503106401
200-018	200-012	12/07/2015	355.00		N MIRO	IBERVILLE	PM	201503106401
200-018	200-016	12/07/2015	348.00		IBERVILLE	N MIRO	PM	201503106401
200-019	200-018	12/07/2015	255.00		N MIRO	BIENVILLE	PM	201503106401
200-020	200-018	12/07/2015	319.00		IBERVILLE	N GALVEZ	PM	201503106401
200-021	200-020	12/02/2015	243.00		N GALVEZ	BIENVILLE	PM	201503106401
200-022	200-015	12/02/2015	318.00		N ROCHEBLAVE	BIENVILLE	PM	201503106401
200-023	200-022	12/08/2015	68.00		N ROCHEBLAVE	BIENVILLE	PM	201503106401
200-024	200-023	12/08/2015	280.00		BIENVILLE	N TONTI	PM	201503106401
200-025	200-022	12/08/2015	350.00		BIENVILLE	N TONTI	PM	201503106401
200-026	200-025	12/08/2015	340.00		BIENVILLE	N MIRO	PM	201503106401
200-027	200-026	12/08/2015	255.00		BIENVILLE	N GALVEZ	PM	201503106401
200-028	271-049	12/08/2015	335.00		N TONTI	BIENVILLE	PM	201503106401
200-029	200-028	12/08/2015	275.00		BIENVILLE	N MIRO	PM	201503106401
200-030	271-052	12/08/2015	350.00		N MIRO	BIENVILLE	PM	201503106401
200-031	200-030	12/09/2015	272.00		BIENVILLE	N GALVEZ	PM	201503106401
200-032	271-055	12/11/2015	264.00		N GALVEZ	BIENVILLE	PM	201503106401
200-033	271-057	12/09/2015	288.00		N GALVEZ	BIENVILLE	PM	201503106401
200-034	199-017	12/09/2015	306.00		BIENVILLE	N GALVEZ	PM	201503106401
200-035	200-034	12/09/2015	263.00		N GALVEZ	IBERVILLE	PM	201503106401
200-036	199-018	12/09/2015	307.00		IBERVILLE	N GALVEZ	PM	201503106401
200-037	200-036	12/09/2015	285.00		N GALVEZ	CANAL	PM	201503106401
200-041	200-001	08/22/2016	13.00		PALMYRA	S ROCHEBLAVE	PSLS	201605137501
200-058	200-022	12/08/2015	381.00		BIENVILLE	N DORGENOIS	PM	201503106401
201-025	201-024	12/16/2015	295.00		N DORGENOIS	CANAL	PM	201503208401
201-026	201-024	12/16/2015	300.00		N DORGENOIS	BIENVILLE	PM	201503208401
201-027	201-026	12/16/2015	480.00		BIENVILLE	N BROAD	PM	201503208401
201-028	201-024	12/16/2015	545.00		IBERVILLE	N BROAD	PM	201503208401
201-029	201-028	12/17/2015	264.00		N BROAD	BIENVILLE	PM	201503208401
201-030	201-028	12/17/2015	300.00		N BROAD	CANAL	PM	201503208401
201-031	200-023	12/17/2015	438.00		BIENVILLE	N DORGENOIS	PM	201503208401
201-032	201-031	12/17/2015	273.00		N DORGENOIS	CONTI	PM	201503208401
201-033	272-059	12/17/2015	315.00		N BROAD	BIENVILLE	PM	201503208401
201-034	202-015	12/17/2015	336.00		IBERVILLE	N WHITE	PM	201503208401
201-035	201-049	12/29/2015	9.00		N WHITE	CANAL	PM	201503208401
201-036	201-035	12/17/2015	271.00		CANAL	N BROAD	PM	201503208401

<u>STRUCT 1</u>	<u>STRUCT 2</u>	<u>COMPDATE</u>	<u>LENGTH</u>	<u>ADDRESS</u>	<u>STREET</u>	<u>CROSS STREET</u>	<u>ACTIVITY</u>	<u>WO_NO</u>
201-037	201-036	12/17/2015	265.00		CANAL	N BROAD	PM	201503208401
201-038	201-037	12/05/2015	295.00		N BROAD	IBERVILLE	PM	201503208401
201-039	201-034	12/15/2015	235.00		IBERVILLE	N BROAD	PM	201503208401
201-040	201-039	12/15/2015	230.00		IBERVILLE	N BROAD	PM	201503208401
201-041	201-063	12/29/2015	7.00		N WHITE	BIENVILLE	PM	201503208401
201-042	201-041	12/18/2015	250.00		BIENVILLE	N BROAD	PM	201503208401
201-043	201-042	12/18/2015	288.00		BIENVILLE	N BROAD	PM	201503208401
201-044	201-043	12/18/2015	245.00		N BROAD	IBERVILLE	PM	201503208401
201-045	201-041	12/18/2015	90.00		N WHITE	BIENVILLE	PM	201503208401
201-046	201-045	12/18/2015	210.00		BIENVILLE	N BROAD	PM	201503208401
201-047	201-046	12/18/2015	321.00		BIENVILLE	N BROAD	PM	201503208401
202-030	202-026	12/30/2015	145.00		N LOPEZ	CANAL	PM	201503208401
202-031	202-030	12/30/2015	305.00		CANAL	N RENDON	PM	201503208401
202-032	202-030	12/30/2015	232.00		CANAL	N SALCEDO	PM	201503208401
202-033	202-032	12/30/2015	294.00		CANAL	N GAYOSO	PM	201503208401
202-034	202-030	12/30/2015	358.00		N LOPEZ	IBERVILLE	PM	201503208401
202-035	202-034	12/30/2015	362.00		IBERVILLE	N RENDON	PM	201503208401
202-036	202-035	12/30/2015	270.00		N RENDON	BIENVILLE	PM	201503208401
202-037	202-035	12/30/2015	357.00		N RENDON	CANAL	PM	201503208401
202-038	202-034	12/28/2015	315.00		N LOPEZ	BIENVILLE	PM	201503208401
202-039	202-038	12/28/2015	198.00		BIENVILLE	N SALCEDO	PM	201503208401
202-040	202-038	09/12/2015	363.00	N/A	PALMYRA	S CARROLLTON	SR	201502636601
202-041	202-038	12/28/2015	77.00		N LOPEZ	BIENVILLE	PM	201503208401
202-042	202-041	12/28/2015	200.00		BIENVILLE	N SALCEDO	PM	201503208401
202-043	202-041	12/28/2015	360.00		BIENVILLE	N RENDON	PM	201503208401
202-044	202-034	12/29/2015	256.00		IBERVILLE	N SALCEDO	PM	201503208401
202-045	202-044	01/12/2016	280.00		N SALCEDO	CANAL	PSLS	201603370101
202-046	202-044	01/12/2016	337.00		IBERVILLE	N GAYOSO	PSLS	201603370101
202-047	202-046	01/12/2016	265.00		N GAYOSO	BIENVILLE	PSLS	201603370101
202-048	202-046	01/12/2016	280.00		N GAYOSO	CANAL	PSLS	201603370101
202-049	202-044	01/12/2016	315.00		N SALCEDO	BIENVILLE	PSLS	201603370101
202-050	202-049	01/12/2016	264.00		BIENVILLE	N GAYOSO	PSLS	201603370101
202-051	202-049	01/12/2016	79.00		N SALCEDO	BIENVILLE	PSLS	201603370101
202-052	202-051	01/12/2016	264.00		BIENVILLE	N GAYOSO	PSLS	201603370101
203-020	202-035	01/13/2016	355.00		IBERVILLE	N JEFFERSON	PSLS	201603370101
203-021	203-020	01/13/2016	305.00		N JEFFERSON DAVIS	CANAL	PSLS	201603370101
203-022	203-020	01/14/2016	266.00		N JEFFERSON DAVIS	BIENVILLE	PSLS	201603370101
203-023	202-043	01/14/2016	357.00		BIENVILLE	N JEFFERSON	PSLS	201603370101
203-024	203-023	01/14/2016	283.00		N JEFFERSON DAVIS	CONTI	PSLS	201603370101

<u>STRUCT 1</u>	<u>STRUCT 2</u>	<u>COMPDATE</u>	<u>LENGTH</u>	<u>ADDRESS</u>	<u>STREET</u>	<u>CROSS STREET</u>	<u>ACTIVITY</u>	<u>WO_NO</u>
203-025	202-040	01/19/2016	300.00		BIENVILLE	N JEFFERSON	PSLS	201603370101
203-030	204-009	05/22/2016	328.00		IBERVILLE	N TELEMACHUS	PSLS	201604688201
203-032	203-031	05/23/2016	275.00		BIENVILLE	N GENOIS	PSLS	201604688201
203-033	203-030	05/23/2016	372.00		N TELEMACHUS	CANAL	PSLS	201604688201
203-034	203-033	05/23/2016	278.00		CANAL	N GENOIS	PSLS	201604688201
203-035	203-030	05/25/2016	330.00		IBERVILLE	N GENOIS	PSLS	201604688201
203-036	203-035	05/25/2016	305.00		N GENOIS	BIENVILLE	PSLS	201604688201
203-037	203-036	05/25/2016	273.00		BIENVILLE	N CLARK	PSLS	201604688201
203-046	203-045	05/27/2016	270.00		N JEFFERSON DAVIS	BIENVILLE	PSLS	201604688201
203-047	203-045	05/27/2016	285.00		N JEFFERSON DAVIS	CANAL	PSLS	201604688201
203-048	216-002	05/22/2016	339.00		N TELEMACHUS	BIENVILLE	PSLS	201604688201
203-051	204-023	05/22/2016	269.00		BIENVILLE	N TELEMACHUS	PSLS	201604688201
204-003	204-002	09/21/2017	350.00		S CORTEZ	CANAL	PSLS	201701182501
204-004	204-003	09/21/2017	375.00		CANAL	S SCOTT	PSLS	201701182501
204-007	204-003	09/21/2017	153.00		N CORTEZ	CANAL	PSLS	201701182501
204-009	204-007	09/22/2017	358.00		N CORTEZ	IBERVILLE	PSLS	201701182501
204-010	204-009	09/22/2017	375.00		IBERVILLE	N SCOTT	PSLS	201701182501
204-011	204-010	09/22/2017	350.00		N SCOTT	CANAL	PSLS	201701182501
204-013	204-010	09/25/2017	38.00		N SCOTT	IBERVILLE	PSLS	201701182501
204-015	204-010	09/25/2017	38.00		N SCOTT	IBERVILLE	PSLS	201701182501
204-017	204-010	09/25/2017	375.00		IBERVILLE	N PIERCE	PSLS	201701182501
204-023	204-009	09/25/2017	305.00		N CORTEZ	BIENVILLE	PSLS	201701182501
204-024	204-023	09/25/2017	315.00		BIENVILLE	N SCOTT	PSLS	201701182501
204-025	204-023	09/25/2017	90.00		N CORTEZ	CONTI	PSLS	201701182501
204-026	204-025	09/25/2017	355.00		BIENVILLE	N SCOTT	PSLS	201701182501
204-028	204-002	09/26/2017	375.00		CLEVELAND AV	S SCOTT	PSLS	201701182501
204-036	204-032	12/14/2016	290.00	N/A	S SOLOMON	PALMYRA	UNCHOKE	201605839301
205-001	205-SPS6	05/21/2016	45.00		PALMYRA	S SOLOMON	PSLS	201604150701
205-002	205-001	05/18/2016	25.00		PALMYRA	S SOLOMON	PSLS	201604150701
205-004	205-001	05/19/2016	375.00		S SOLOMON	CLEVELAND AV	PSLS	201604150701
205-005	205-004	05/19/2016	272.00		CLEVELAND AV	S CARROLLTON	PSLS	201604150701
205-006	205-005	05/19/2016	300.00		CLEVELAND AV	S CARROLLTON	PSLS	201604150701
205-007	205-006	11/18/2015	321.00	4141	PALMYRA	S CARROLLTON	SR	201503095701
205-008	205-006	05/19/2016	318.00		S CARROLLTON AV	CANAL	PSLS	201604150701
205-009	205-004	05/19/2016	351.00		S SOLOMON	CANAL	PSLS	201604150701
205-010	205-009	05/19/2016	319.00		CANAL	S HENNESSEY	PSLS	201604150701
205-011	205-054	05/19/2016	230.00		CANAL	S CARROLLTON	PSLS	201604150701
205-012	205-001	05/21/2016	379.00		PALMYRA	S HENNESSEY	PSLS	201604150701
205-013	205-004	05/21/2016	375.00		CLEVELAND AV	S HENNESSEY	PSLS	201604150701

<u>STRUCT 1</u>	<u>STRUCT 2</u>	<u>COMPDATE</u>	<u>LENGTH</u>	<u>ADDRESS</u>	<u>STREET</u>	<u>CROSS STREET</u>	<u>ACTIVITY</u>	<u>WO_NO</u>
205-013	205-012	05/21/2016	375.00		S HENNESSEY	CLEVELAND AV	PSLS	201604150701
205-014	205-013	05/21/2016	353.00		S HENNESSEY	CANAL	PSLS	201604150701
205-015	204-036	05/23/2016	180.00		PALMYRA	S CARROLLTON	PSLS	201604706101
205-016	205-015	05/23/2016	30.00		S CARROLLTON AV	PALMYRA	PSLS	201604706101
205-017	205-015	05/23/2016	35.00		S CARROLLTON AV	PALMYRA	PSLS	201604706101
205-018	205-016	05/23/2016	288.00		S CARROLLTON AV	CLEVELAND AV	PSLS	201604706101
205-019	205-015	12/16/2015	85.00	4141	PALMYRA	S SOLOMON	SR	201503261001
205-019	205-BP009	05/23/2016	5.00		PALMYRA	S CARROLLTON	PSLS	201604706101
205-020	205-019	05/23/2016	388.00		PALMYRA	S SOLOMON	PSLS	201604706101
205-021	204-035	05/23/2016	215.00		CLEVELAND AV	S CARROLLTON	PSLS	201604706101
205-022	205-021	05/23/2016	308.00		S CARROLLTON AV	CANAL	PSLS	201604706101
205-023	204-017	05/25/2016	361.00		IBERVILLE	N CARROLLTON	PSLS	201604706101
205-024	205-023	05/25/2016	25.00		N CARROLLTON AV	IBERVILLE	PSLS	201604706101
205-025	205-024	12/04/2014	288.00	134	N CARROLLTON AV	CANAL	UNCHOKE	201402517701
205-026	205-023	05/25/2016	36.00		N CARROLLTON AV	IBERVILLE	PSLS	201604706101
205-027	205-026	05/25/2016	235.00		N CARROLLTON AV	BIENVILLE	PSLS	201604706101
205-028	205-009	05/25/2016	164.00		N SOLOMON	CANAL	PSLS	201604706101
205-029	205-028	05/25/2016	318.00		CANAL	N HENNESSEY	PSLS	201604706101
205-030	205-028	05/29/2016	316.00		CANAL	DAVID	PSLS	201604706101
205-031	205-028	05/25/2016	345.00		N SOLOMON	IBERVILLE	PSLS	201604706101
205-032	205-031	05/25/2016	375.00		IBERVILLE	DAVID	PSLS	201604706101
205-034	205-033	05/26/2016	200.00		CANAL	N CARROLLTON	PSLS	201604706101
205-035	205-032	05/26/2016	270.00		IBERVILLE	N CARROLLTON	PSLS	201604706101
205-036	205-035	05/26/2016	315.00		N CARROLLTON AV	CANAL	PSLS	201604706101
205-037	205-035	05/26/2016	268.00		N CARROLLTON AV	BIENVILLE	PSLS	201604706101
205-039	205-038	05/29/2016	260.00		BIENVILLE	N CARROLLTON	PSLS	201604706101
205-040	205-031	05/26/2016	309.00		N SOLOMON	BIENVILLE	PSLS	201604706101
205-041	205-040	05/26/2016	318.00		BIENVILLE	DAVID	PSLS	201604706101
205-042	205-040	05/26/2016	318.00		BIENVILLE	N HENNESSEY	PSLS	201604706101
205-043	205-040	05/27/2016	88.00		N SOLOMON	BIENVILLE	PSLS	201604706101
205-044	205-043	05/27/2016	375.00		BIENVILLE	DAVID	PSLS	201604706101
205-045	205-044	05/27/2016	285.00		DAVID	CONTI	PSLS	201604706101
205-046	205-044	05/27/2016	305.00		BIENVILLE	N CARROLLTON	PSLS	201604706101
205-047	205-046	05/27/2016	281.00		N CARROLLTON AV	CONTI	PSLS	201604706101
205-048	205-043	05/29/2016	375.00		BIENVILLE	N HENNESSEY	PSLS	201604706101
205-049	205-031	05/27/2016	377.00		IBERVILLE	N HENNESSEY	PSLS	201604706101
205-050	205-049	05/27/2016	303.00		N HENNESSEY	BIENVILLE	PSLS	201604706101
205-051	205-050	05/27/2016	308.00		BIENVILLE	N ALEXANDER	PSLS	201604706101
205-052	205-049	05/27/2016	345.00		N HENNESSEY	CANAL	PSLS	201604706101

<u>STRUCT 1</u>	<u>STRUCT 2</u>	<u>COMPDATE</u>	<u>LENGTH</u>	<u>ADDRESS</u>	<u>STREET</u>	<u>CROSS STREET</u>	<u>ACTIVITY</u>	<u>WO_NO</u>
205-053	205-052	05/28/2016	310.00		CANAL	N ALEXANDER	PSLS	201604706101
205-054	205-009	05/28/2016	325.00		CANAL	S CARROLLTON	PSLS	201604706101
205-BP009	205-D1	05/28/2016	5.00		S CARROLLTON AV	PALMYRA	PSLS	201604706101
205-SPS6	205-020	05/29/2016	125.00		PALMYRA	S SOLOMON	PSLS	201604706101
206-001	205-049	05/28/2016	364.00		IBERVILLE	N ALEXANDER	PSLS	201604706101
206-002	206-001	05/28/2016	313.00		N ALEXANDER	BIENVILLE	PSLS	201604706101
206-003	206-002	05/28/2016	304.00		BIENVILLE	N MURAT	PSLS	201604706101
206-004	206-001	05/28/2016	345.00		N ALEXANDER	CANAL	PSLS	201604706101
206-005	206-004	05/28/2016	305.00		CANAL	N MURAT	PSLS	201604706101
206-006	206-001	05/28/2016	355.00		IBERVILLE	N MURAT	PSLS	201604706101
206-007	206-006	05/28/2016	294.00		N MURAT	CANAL	PSLS	201604706101
206-008	206-006	05/28/2016	400.00		N MURAT	BIENVILLE	PSLS	201604706101
206-010	206-009	05/28/2016	270.00		BIENVILLE	N ALEXANDER	PSLS	201604706101
206-011	206-006	05/28/2016	40.00		IBERVILLE	N MURAT	PSLS	201604706101
206-012	206-011	05/28/2016	346.00		N MURAT	CANAL	PSLS	201604706101
206-013	206-012	05/28/2016	283.00		CANAL	N OLYMPIA	PSLS	201604706101
206-014	206-011	05/28/2016	309.00		N MURAT	BIENVILLE	PSLS	201604706101
206-015	206-014	05/29/2016	280.00		BIENVILLE	N OLYMPIA	PSLS	201604706101
206-016	206-011	05/29/2016	330.00		IBERVILLE	N OLYMPIA	PSLS	201604706101
206-017	206-016	05/29/2016	20.00		IBERVILLE	N OLYMPIA	PSLS	201604706101
206-018	206-017	06/22/2016	305.00		N OLYMPIA	CANAL	PSLS	201604855301
206-019	206-017	06/22/2016	310.00		N OLYMPIA	BIENVILLE	PSLS	201604855301
206-020	206-019	06/22/2016	300.00		BIENVILLE	N ST PATRICK	PSLS	201604855301
206-021	206-017	06/22/2016	369.00		IBERVILLE	N ST PATRICK	PSLS	201604855301
206-022	206-021	06/22/2016	306.00		N ST PATRICK	BIENVILLE	PSLS	201604855301
206-023	206-022	06/22/2016	320.00		BIENVILLE	N BERNADOTTE	PSLS	201604855301
206-024	206-022	06/22/2016	86.00		N ST PATRICK	BIENVILLE	PSLS	201604855301
206-025	206-021	06/22/2016	345.00		N ST PATRICK	CANAL	PSLS	201604855301
206-026	206-025	06/22/2016	320.00		CANAL	N BERNADOTTE	PSLS	201604855301
206-027	205-014	06/23/2016	360.00		CANAL	S ALEXANDER	PSLS	201604855301
206-028	206-027	06/23/2016	309.00		CANAL	S MURAT	PSLS	201604855301
206-029	205-013	06/23/2016	365.00		CLEVELAND AV	S ALEXANDER	PSLS	201604855301
206-029	206-031	06/23/2016	372.00		S ALEXANDER	CLEVELAND AV	PSLS	201604855301
206-030	206-029	06/23/2016	340.00		S ALEXANDER	CANAL	PSLS	201604855301
206-031	205-012	06/30/2016	369.00		PALMYRA	S ALEXANDER	PSLS	201604855301
206-032	206-029	06/23/2016	356.00		CLEVELAND AV	S MURAT	PSLS	201604855301
206-033	206-032	06/23/2016	294.00		S MURAT	CANAL	PSLS	201604855301
206-034	206-031	06/23/2016	358.00		PALMYRA	S MURAT	PSLS	201604855301
206-035	206-034	06/23/2016	300.00		S MURAT	CLEVELAND AV	PSLS	201604855301



<u>STRUCT 1</u>	<u>STRUCT 2</u>	<u>COMPDATE</u>	<u>LENGTH</u>	<u>ADDRESS</u>	<u>STREET</u>	<u>CROSS STREET</u>	<u>ACTIVITY</u>	<u>WO_NO</u>
206-036	206-034	06/24/2016	38.00		PALMYRA	S MURAT	PSLS	201604855301
206-037	206-036	06/24/2016	375.00		S MURAT	CLEVELAND AV	PSLS	201604855301
206-038	206-037	06/24/2016	358.00		S MURAT	CANAL	PSLS	201604855301
206-039	206-038	06/24/2016	285.00		CANAL	S OLYMPIA	PSLS	201604855301
206-040	206-036	06/24/2016	347.00		PALMYRA	S OLYMPIA	PSLS	201604855301
206-041	206-037	06/30/2016	330.00		CLEVELAND AV	S OLYMPIA	PSLS	201604855301
206-042	206-040	06/24/2016	375.00		S OLYMPIA	CLEVELAND AV	PSLS	201604855301
206-042	206-041	06/24/2016	16.00		CLEVELAND AV	S OLYMPIA	PSLS	201604855301
206-043	206-042	06/24/2016	355.00		S OLYMPIA	CANAL	PSLS	201604855301
206-044	206-043	06/24/2016	305.00		CANAL	S ST PATRICK	PSLS	201604855301
206-045	206-040	06/27/2016	395.00		PALMYRA	S ST PATRICK	PSLS	201604855301
206-046	206-045	06/27/2016	30.00		PALMYRA	S ST PATRICK	PSLS	201604855301
206-047	206-045	06/27/2016	25.00		PALMYRA	S ST PATRICK	PSLS	201604855301
206-048	206-042	06/27/2016	375.00		CLEVELAND AV	S ST PATRICK	PSLS	201604855301
206-048	206-045	06/27/2016	376.00		S ST PATRICK	CLEVELAND AV	PSLS	201604855301
206-049	206-048	06/27/2016	355.00		S ST PATRICK	CANAL	PSLS	201604855301
206-050	206-049	06/27/2016	317.00		CANAL	S BERNADOTTE	PSLS	201604855301
206-051	205-048	06/27/2016	357.00		BIENVILLE	N ALEXANDER	PSLS	201604855301
206-052	206-051	06/27/2016	140.00		N ALEXANDER	CONTI	PSLS	201604855301
206-053	206-014	06/28/2016	94.00		N MURAT	BIENVILLE	PSLS	201604855301
206-054	206-053	06/28/2016	330.00		BIENVILLE	N OLYMPIA	PSLS	201604855301
206-055	206-054	06/28/2016	20.00		BIENVILLE	N OLYMPIA	PSLS	201604855301
206-056	206-055	06/28/2016	285.00		BIENVILLE	N ST PATRICK	PSLS	201604855301
207-001	206-045	06/28/2016	368.00		PALMYRA	S BERNADOTTE	PSLS	201604855301
207-002	206-048	06/28/2016	371.00		CLEVELAND AV	S BERNADOTTE	PSLS	201604855301
207-002	207-001	06/28/2016	370.00		S BERNADOTTE	CLEVELAND AV	PSLS	201604855301
207-004	207-002	06/30/2016	245.00		CLEVELAND AV	BOTTINELLI PL	PSLS	201604855301
207-005	207-002	06/28/2016	360.00		S BERNADOTTE	CANAL	PSLS	201604855301
207-006	207-005	06/28/2016	375.00		CANAL	BOTTINELLI PL	PSLS	201604855301
207-007	207-006	06/29/2016	195.00		S ANTHONY	CLEVELAND AV	PSLS	201604855301
207-008	207-006	06/29/2016	175.00		CANAL	CITY PARK AV	PSLS	201604855301
207-009	207-008	06/29/2016	65.00		CANAL	CITY PARK AV	PSLS	201604855301
207-010	207-009	06/29/2016	300.00		CANAL	CITY PARK AV	PSLS	201604855301
207-011	207-010	06/29/2016	308.00		CANAL	CITY PARK AV	PSLS	201604855301
207-012	195-018	06/29/2016	375.00		JULIA	CITY PARK AV	PSLS	201604855301
207-013	207-012	06/29/2016	382.00		JULIA	CITY PARK AV	PSLS	201604855301
207-014	207-013	06/29/2016	347.00		JULIA	CITY PARK AV	PSLS	201604855301
207-015	207-014	06/29/2016	190.00		CITY PARK AV	CANAL	PSLS	201604855301
207-018	208-023	06/30/2016	347.00		N ANTHONY	CANAL	PSLS	201604855301

<u>STRUCT 1</u>	<u>STRUCT 2</u>	<u>COMPDATE</u>	<u>LENGTH</u>	<u>ADDRESS</u>	<u>STREET</u>	<u>CROSS STREET</u>	<u>ACTIVITY</u>	<u>WO_NO</u>
207-019	207-018	06/30/2016	151.00		CANAL	N ANTHONY	PSLS	201604855301
207-020	208-019	06/30/2016	310.00		N BERNADOTTE	CANAL	PSLS	201604855301
208-001	218-018	07/18/2016	343.00		TOULOUSE	N BERNADOTTE	PSLS	201604931901
208-002	208-001	02/29/2016	35.00	N/A	N ANTHONY	CITY PARK AV	UNCHOKE	201603779801
208-003	208-002	07/07/2016	283.00		N BERNADOTTE	CITY PARK AV	PSLS	201604931901
208-004	208-002	07/18/2016	237.00		N BERNADOTTE	ST LOUIS	PSLS	201604931901
208-005	208-002	07/07/2016	244.00		TOULOUSE	CITY PARK AV	PSLS	201604931901
208-006	208-005	07/07/2016	29.00		CITY PARK AV	TOULOUSE	PSLS	201604931901
208-007	208-006	07/07/2016	148.00		CITY PARK AV	N BERNADOTTE	PSLS	201604931901
208-008	208-005	07/07/2016	211.00		CITY PARK AV	N ANTHONY	PSLS	201604931901
208-009	208-008	07/18/2016	141.00		N ANTHONY	ST LOUIS	PSLS	201604931901
208-010	208-009	07/07/2016	104.00		ST LOUIS	CITY PARK AV	PSLS	201604931901
208-011	208-009	07/07/2016	305.00		N ANTHONY	CONTI	PSLS	201604931901
208-012	208-011	07/07/2016	245.00		CONTI	CITY PARK AV	PSLS	201604931901
208-013	208-011	07/08/2016	295.00		N ANTHONY	BIENVILLE	PSLS	201604931901
208-014	208-017	07/08/2016	345.00		N BERNADOTTE	CONTI	PSLS	201604931901
208-015	208-014	07/08/2016	220.00		N BERNADOTTE	ST LOUIS	PSLS	201604931901
208-016	208-014	07/08/2016	320.00		CONTI	N ANTHONY	PSLS	201604931901
208-017	206-024	07/08/2016	377.00		BIENVILLE	N BERNADOTTE	PSLS	201604931901
208-018	208-017	07/08/2016	313.00		BIENVILLE	N ANTHONY	PSLS	201604931901
208-019	206-021	07/08/2016	375.00		IBERVILLE	N BERNADOTTE	PSLS	201604931901
208-020	208-019	07/08/2016	313.00		N BERNADOTTE	BIENVILLE	PSLS	201604931901
208-021	208-020	07/08/2016	320.00		BIENVILLE	N ANTHONY	PSLS	201604931901
208-022	208-019	07/12/2016	32.00		IBERVILLE	N BERNADOTTE	PSLS	201604931901
208-023	208-022	07/12/2016	342.00		IBERVILLE	N ANTHONY	PSLS	201604931901
208-024	208-023	07/12/2016	305.00		N ANTHONY	BIENVILLE	PSLS	201604931901
208-025	208-024	07/12/2016	315.00		BIENVILLE	HELENA	PSLS	201604931901
208-026	208-023	07/12/2016	372.00		IBERVILLE	HELENA	PSLS	201604931901
208-027	208-026	07/12/2016	305.00		HELENA	BIENVILLE	PSLS	201604931901
208-028	208-027	07/12/2016	225.00		BIENVILLE	CITY PARK AV	PSLS	201604931901
208-029	208-028	07/12/2016	150.00		CITY PARK AV	BIENVILLE	PSLS	201604931901
208-030	208-026	07/12/2016	188.00		IBERVILLE	HELENA	PSLS	201604931901
210-001	211-037	07/13/2016	392.00		WEST END BL	MOUND AV	PSLS	201604931901
210-002	210-001	07/13/2016	534.00		WEST END BL	MOUND AV	PSLS	201604931901
210-003	211-035	07/13/2016	410.00		CATINA	MOUND AV	PSLS	201604931901
210-004	210-003	07/13/2016	255.00		MOUND AV	WEST END BL	PSLS	201604931901
210-005	211-027	07/13/2016	390.00		MILNE BL	MOUND AV	PSLS	201604931901
210-007	210-005	07/18/2016	372.00		MILNE BL	MOUND AV	PSLS	201604931901
210-013	210-015	07/13/2016	60.00		ROSEMARY PL	MOUND AV	PSLS	201604931901

<u>STRUCT 1</u>	<u>STRUCT 2</u>	<u>COMPDATE</u>	<u>LENGTH</u>	<u>ADDRESS</u>	<u>STREET</u>	<u>CROSS STREET</u>	<u>ACTIVITY</u>	<u>WO_NO</u>
210-014	210-013	07/13/2016	300.00		MOUND AV	MILNE BL	PSLS	201604931901
210-015	211-025	07/18/2016	391.00		ROSEMARY PL	MOUND AV	PSLS	201604931901
211-001	230-029	07/13/2016	92.00		HOMEDALE AV	CANAL BL	PSLS	201604931901
211-002	211-001	07/13/2016	704.00		CANAL BL	FLORIDA BL	PSLS	201604931901
211-003	211-001	07/14/2016	203.00		HOMEDALE AV	CANAL BL	PSLS	201604931901
211-004	211-003	07/14/2016	25.00		CANAL BL	HOMEDALE AV	PSLS	201604931901
211-005	211-004	07/14/2016	345.00		CANAL BL	FLORIDA BL	PSLS	201604931901
211-006	211-005	07/14/2016	338.00		CANAL BL	FLORIDA BL	PSLS	201604931901
211-007	211-003	07/14/2016	132.00		HOMEDALE AV	CANAL BL	PSLS	201604931901
211-008	211-007	07/14/2016	231.00		HOMEDALE AV	CANAL BL	PSLS	201604931901
211-009	211-007	07/14/2016	169.00		HOMEDALE AV	HAWTHORNE PL	PSLS	201604931901
211-010	211-009	07/14/2016	415.00		HAWTHORNE PL	HOMEDALE AV	PSLS	201604931901
211-011	211-009	07/14/2016	402.00		HAWTHORNE PL	FLORIDA BL	PSLS	201604931901
211-012	211-011	07/15/2016	355.00		HAWTHORNE PL	FLORIDA BL	PSLS	201604931901
211-013	211-012	07/15/2016	175.00		FLORIDA BL	HAWTHORNE PL	PSLS	201604931901
211-014	211-012	07/15/2016	267.00		FLORIDA BL	WOODLAWN	PSLS	201604931901
211-015	211-009	07/15/2016	347.00		HOMEDALE AV	WOODLAWN	PSLS	201604931901
211-016	211-015	07/15/2016	320.00		WOODLAWN	FLORIDA BL	PSLS	201604931901
211-018	211-015	07/15/2016	313.00		WOODLAWN	MOUND AV	PSLS	201604931901
211-019	211-018	07/15/2016	344.00		WOODLAWN	MOUND AV	PSLS	201604931901
211-020	211-015	07/15/2016	360.00		HOMEDALE AV	ROSEMARY PL	PSLS	201604931901
211-021	211-020	07/18/2016	384.00		ROSEMARY PL	FLORIDA BL	PSLS	201604931901
211-022	211-021	07/26/2016	370.00		ROSEMARY PL	FLORIDA BL	PSLS	201605033601
211-023	211-022	07/26/2016	280.00		FLORIDA BL	WOODLAWN	PSLS	201605033601
211-024	211-022	07/26/2016	290.00		FLORIDA BL	MILNE BL	PSLS	201605033601
211-025	211-020	07/26/2016	385.00		ROSEMARY PL	MOUND AV	PSLS	201605033601
211-026	211-020	07/26/2016	356.00		HOMEDALE AV	MILNE BL	PSLS	201605033601
211-027	211-026	07/26/2016	385.00		MILNE BL	MOUND AV	PSLS	201605033601
211-028	211-026	07/26/2016	351.00		MILNE BL	FLORIDA BL	PSLS	201605033601
211-029	211-028	07/27/2016	351.00		MILNE BL	FLORIDA BL	PSLS	201605033601
211-030	211-026	07/27/2016	41.00		HOMEDALE AV	MILNE BL	PSLS	201605033601
211-031	211-030	07/27/2016	115.00		HOMEDALE AV	CATINA	PSLS	201605033601
211-032	211-031	07/27/2016	391.00		CATINA	FLORIDA BL	PSLS	201605033601
211-033	211-032	07/27/2016	364.00		CATINA	FLORIDA BL	PSLS	201605033601
211-034	211-033	07/27/2016	260.00		FLORIDA BL	WEST END BL	PSLS	201605033601
211-035	211-031	07/27/2016	417.00		CATINA	MOUND AV	PSLS	201605033601
211-036	211-031	07/27/2016	313.00		HOMEDALE AV	WEST END BL	PSLS	201605033601
211-037	211-036	07/28/2016	389.00		WEST END BL	MOUND AV	PSLS	201605033601
211-038	219-011	07/28/2016	268.00		CANAL BL	AYMARD CT	PSLS	201605033601

<u>STRUCT 1</u>	<u>STRUCT 2</u>	<u>COMPDATE</u>	<u>LENGTH</u>	<u>ADDRESS</u>	<u>STREET</u>	<u>CROSS STREET</u>	<u>ACTIVITY</u>	<u>WO_NO</u>
211-040	211-038	07/28/2016	80.00		AYMARD CT	CANAL BL	PSLS	201605033601
211-041	211-040	07/22/2016	75.00		AYMARD CT	CANAL BL	PSLS	201605033601
211-042	220-025	07/28/2016	182.00		LOUIS XIV	FLORIDA BL	PSLS	201605033601
211-043	211-042	07/28/2016	250.00		FLORIDA BL	WOODLAWN	PSLS	201605033601
211-044	220-052	07/28/2016	215.00		ROSEMARY PL	FLORIDA BL	PSLS	201605033601
211-045	211-044	07/28/2016	275.00		FLORIDA BL	WOODLAWN	PSLS	201605033601
211-046	211-045	07/28/2016	45.00		FLORIDA BL	WOODLAWN	PSLS	201605033601
211-047	211-044	07/29/2016	295.00		FLORIDA BL	RIDGEWAY PL	PSLS	201605033601
211-048	211-047	07/29/2016	110.00		FLORIDA BL	MILNE BL	PSLS	201605033601
211-049	211-050	07/29/2016	75.00		CANAL BL	HIDALGO	PSLS	201605033601
211-050	230-036	07/29/2016	65.00		HIDALGO	CANAL BL	PSLS	201605033601
211-051	230-036	07/29/2016	65.00		HIDALGO	CANAL BL	PSLS	201605033601
211-052	211-051	07/29/2016	145.00		CANAL BL	AYMARD CT	PSLS	201605033601
211-054	220-010	07/29/2016	245.00		CANAL BL	FLORIDA BL	PSLS	201605033601
211-056	219-013	08/05/2016	250.00		HAWTHORNE PL	AYMARD CT	PSLS	201605033601
212-001	220-047	12/10/2014	212.00	5900	CATINA	POLK	UNCHOKE	201402569801
212-002	212-001	08/01/2016	335.00		HARNEY	WEST END BL	PSLS	201605033601
212-003	212-001	08/01/2016	460.00		CATINA	BROOKS	PSLS	201605033601
212-004	212-003	08/01/2016	462.00		CATINA	KENILWORTH	PSLS	201605033601
212-005	212-002	08/01/2016	368.00		WEST END BL	BROOKS	PSLS	201605033601
212-006	212-005	08/01/2016	348.00		WEST END BL	KENILWORTH	PSLS	201605033601
212-007	212-006	08/01/2016	245.00		WEST END BL	KENILWORTH	PSLS	201605033601
212-008	212-001	08/01/2016	443.00		CATINA	POLK	PSLS	201605033601
212-009	212-008	08/02/2016	95.00		CATINA	POLK	PSLS	201605033601
212-010	212-009	08/02/2016	340.00		POLK	WEST END BL	PSLS	201605033601
212-011	212-010	08/02/2016	356.00		WEST END BL	GERMAIN	PSLS	201605033601
212-012	212-011	08/03/2016	352.00		WEST END BL	RINGOLD	PSLS	201605033601
212-013	212-012	08/03/2016	305.00		WEST END BL	FRENCH	PSLS	201605033601
212-016	212-009	08/05/2016	442.00		CATINA	GERMAIN	PSLS	201605033601
212-017	212-016	08/03/2016	100.00		GERMAIN	CATINA-MILNE AL	PSLS	201605033601
212-018	212-017	08/03/2016	400.00		CATINA-MILNE AL	POLK	PSLS	201605033601
212-019	212-017	08/05/2016	305.00		CATINA-MILNE AL	RINGOLD	PSLS	201605033601
212-020	212-016	08/03/2016	461.00		CATINA	RINGOLD	PSLS	201605033601
212-021	212-020	08/03/2016	226.00		RINGOLD	WEST END BL	PSLS	201605033601
212-022	212-002	08/04/2016	372.00		WEST END BL	POLK	PSLS	201605033601
213-001	223-023	08/04/2016	306.00		LANE	WUERPEL	PSLS	201605033601
213-002	213-001	08/04/2016	460.00		WUERPEL	BRAGG	PSLS	201605033601
213-003	213-001	08/04/2016	400.00		WUERPEL	SMITH	PSLS	201605033601
213-004	213-001	08/04/2016	220.00		LANE	WESTEND AL	PSLS	201605033601

<u>STRUCT 1</u>	<u>STRUCT 2</u>	<u>COMPDATE</u>	<u>LENGTH</u>	<u>ADDRESS</u>	<u>STREET</u>	<u>CROSS STREET</u>	<u>ACTIVITY</u>	<u>WO_NO</u>
213-005	213-004	08/04/2016	462.00		WESTINA AL	BRAGG	PSLS	201605033601
213-006	213-004	08/04/2016	460.00		WESTINA AL	SMITH	PSLS	201605033601
213-007	213-006	08/04/2016	460.00		WESTINA AL	PORTEOUS	PSLS	201605033601
213-008	213-007	08/04/2016	100.00		PORTEOUS	CATINA	PSLS	201605033601
213-009	213-004	08/09/2016	180.00		LANE	WEST END BL	PSLS	201605137301
213-011	223-025	08/09/2016	76.00		BRAGG	WUERPEL	PSLS	201605137301
213-012	214-021	08/09/2016	493.00		WUERPEL	PORTEOUS	PSLS	201605137301
213-013	213-012	08/09/2016	218.00		PORTEOUS	MILNE BL	PSLS	201605137301
213-014	213-012	08/09/2016	400.00		WUERPEL	SMITH	PSLS	201605137301
213-015	213-002	08/09/2016	460.00		WUERPEL	FREMONT	PSLS	201605137301
213-016	213-015	08/09/2016	395.00		WUERPEL	HARRISON AV	PSLS	201605137301
213-017	213-016	08/09/2016	248.00		HARRISON AV	MILNE BL	PSLS	201605137301
213-018	213-005	08/09/2016	465.00		WESTINA AL	FREMONT	PSLS	201605137301
213-019	213-018	01/25/2015	100.00	131	FREMONT	CATINA	PU	201500139501
213-020	213-018	08/10/2016	353.00		WESTINA AL	HARRISON AV	PSLS	201605137301
213-021	212-020	08/10/2016	464.00		CATINA	FRENCH	PSLS	201605137301
213-022	213-021	08/10/2016	430.00		CATINA	HARRISON AV	PSLS	201605137301
213-023	213-022	08/10/2016	30.00		HARRISON AV	CATINA	PSLS	201605137301
213-024	213-023	08/10/2016	175.00		HARRISON AV	MILNE BL	PSLS	201605137301
213-025	213-022	08/10/2016	180.00		HARRISON AV	WEST END BL	PSLS	201605137301
213-026	212-013	08/10/2016	415.00		WEST END BL	FRENCH	PSLS	201605137301
213-027	213-026	08/10/2016	313.00		WEST END BL	HARRISON AV	PSLS	201605137301
214-001	214-026	08/11/2016	460.00		CATINA	MOUTON	PSLS	201605137301
214-002	214-001	08/11/2016	340.00		MOUTON	WEST END BL	PSLS	201605137301
214-003	214-002	08/11/2016	463.00		WEST END BL	WALKER	PSLS	201605137301
214-004	214-037	08/14/2016	282.00		WEST END BL	NEW BASIN WAY	PSLS	201605137301
214-005	214-001	08/11/2016	463.00		CATINA	WALKER	PSLS	201605137301
214-006	214-005	08/11/2016	105.00		WALKER	WUERPEL	PSLS	201605137301
214-007	214-005	08/11/2016	465.00		CATINA	CONRAD	PSLS	201605137301
214-009	214-007	08/11/2016	225.00		CONRAD	WUERPEL	PSLS	201605137301
214-010	214-009	08/11/2016	400.00		WUERPEL	WALKER	PSLS	201605137301
214-011	214-009	08/13/2016	250.00		WUERPEL	ROBERT E LEE	PSLS	201605137301
214-012	214-011	08/13/2016	260.00		ROBERT E LEE BL	MILNE BL	PSLS	201605137301
214-013	214-007	08/13/2016	250.00		CATINA	ROBERT E LEE	PSLS	201605137301
214-014	214-013	08/13/2016	175.00		ROBERT E LEE BL	WUERPEL	PSLS	201605137301
214-015	214-013	08/13/2016	155.00		ROBERT E LEE BL	WEST END BL	PSLS	201605137301
214-016	214-025	08/13/2016	188.00		MILNE-WUERPEL AL	MOUTON	PSLS	201605137301
214-017	214-016	08/13/2016	40.00		WUERPLE - MILNE AL	MOUTON	PSLS	201605137301
214-018	214-017	08/13/2016	232.00		WUERPLE - MILNE AL	WALKER	PSLS	201605137301

<u>STRUCT 1</u>	<u>STRUCT 2</u>	<u>COMPDATE</u>	<u>LENGTH</u>	<u>ADDRESS</u>	<u>STREET</u>	<u>CROSS STREET</u>	<u>ACTIVITY</u>	<u>WO_NO</u>
214-019	214-018	08/13/2016	227.00		WUERPLE - MILNE AL	WALKER	PSLS	201605137301
214-020	214-027	08/13/2016	400.00		WESTINA AL	MOUTON	PSLS	201605137301
214-021	224-054	08/13/2016	308.00		FILMORE AV	WUERPEL	PSLS	201605137301
214-022	214-021	08/13/2016	495.00		WUERPEL	CHAPELLE	PSLS	201605137301
214-023	214-022	08/13/2016	462.00		WUERPEL	DOWNS	PSLS	201605137301
214-024	214-023	08/13/2016	160.00		DOWNS	WUERPLE -	PSLS	201605137301
214-025	214-024	08/13/2016	230.00		WUERPLE - MILNE AL	MOUTON	PSLS	201605137301
214-026	214-023	05/05/2016	165.00	6838	CATINA	DOWNS	UNCHOKE	201604640601
214-027	214-026	08/14/2016	157.00		DOWNS	WESTEND AL	PSLS	201605137301
214-028	214-027	08/14/2016	400.00		WESTEND AL	CHAPELLE	PSLS	201605137301
214-029	214-021	08/14/2016	125.00		FILMORE AV	CATINA	PSLS	201605137301
214-030	214-029	08/14/2016	160.00		FILMORE AV	WESTEND AL	PSLS	201605137301
214-031	214-030	08/14/2016	450.00		WESTEND AL	CHAPELLE	PSLS	201605137301
214-032	214-030	08/14/2016	178.00		FILMORE AV	WEST END BL	PSLS	201605137301
214-033	214-032	08/14/2016	435.00		WEST END BL	CHAPELLE	PSLS	201605137301
214-034	213-007	08/14/2016	400.00		WESTEND AL	FILMORE AV	PSLS	201605137301
214-035	214-007	08/14/2016	290.00		CONRAD	WEST END BL	PSLS	201605137301
214-037	214-003	08/14/2016	120.00		WEST END BL	NEW BASIN WAY	PSLS	201605137301
214-038	214-037	08/15/2016	150.00		NEW BASIN WAY	WEST END BL	PSLS	201605137301
214-039	214-038	08/15/2016	27.00		NEW BASIN WAY	WEST END BL	PSLS	201605137301
214-040	214-039	08/15/2016	260.00		NEW BASIN WAY	WEST END BL	PSLS	201605137301
214-041	214-040	08/15/2016	133.00		NEW BASIN WAY	WEST END BL	PSLS	201605137301
216-001	204-025	09/26/2017	335.00		N CORTEZ	CONTI	PSLS	201701182501
216-002	216-001	09/26/2017	329.00		CONTI	N TELEMACHUS	PSLS	201701182501
216-003	216-002	09/26/2017	20.00		N TELEMACHUS	CONTI	PSLS	201701182501
216-004	216-003	09/26/2017	325.00		CONTI	N GENOIS	PSLS	201701182501
216-005	216-004	09/26/2017	288.00		CONTI	N CLARK	PSLS	201701182501
216-006	216-005	09/26/2017	332.00		CONTI	MOSS	PSLS	201701182501
216-007	216-001	01/20/2016	343.00		N CORTEZ	ST LOUIS	PSLS	201603370101
216-008	216-007	01/20/2016	375.00		ST LOUIS	N SCOTT	PSLS	201603370101
216-009	216-008	01/20/2016	235.00		N SCOTT	TOULOUSE	PSLS	201603370101
216-010	216-008	01/28/2016	375.00		ST LOUIS	N PIERCE	PSLS	201603370101
216-012	216-007	01/20/2016	295.00		N CORTEZ	TOULOUSE	PSLS	201603370101
216-013	216-012	01/20/2016	330.00		TOULOUSE	N TELEMACHUS	PSLS	201603370101
216-014	216-013	01/21/2016	273.00		TOULOUSE	N GENOIS	PSLS	201603370101
216-015	216-014	01/21/2016	60.00		TOULOUSE	N GENOIS	PSLS	201603370101
216-016	216-015	01/21/2016	153.00		TOULOUSE	N CLARK	PSLS	201603370101
216-017	216-016	01/27/2016	190.00		TOULOUSE	N CLARK	PSLS	201603370101
216-018	216-017	01/27/2016	55.00		N CLARK	ST LOUIS	PSLS	201603370101

<u>STRUCT 1</u>	<u>STRUCT 2</u>	<u>COMPDATE</u>	<u>LENGTH</u>	<u>ADDRESS</u>	<u>STREET</u>	<u>CROSS STREET</u>	<u>ACTIVITY</u>	<u>WO_NO</u>
216-021	216-012	01/27/2016	377.00		TOULOUSE	N SCOTT	PSLS	201603370101
216-022	216-021	01/21/2016	375.00		TOULOUSE	N PIERCE	PSLS	201603370101
216-023	216-022	01/21/2016	145.00		N PIERCE	TOULOUSE	PSLS	201603370101
216-024	216-023	01/21/2016	83.00		N PIERCE	ORLEANS AV	PSLS	201603370101
216-025	216-024	01/21/2016	310.00		N PIERCE	ORLEANS AV	PSLS	201603370101
216-026	216-025	01/21/2016	220.00		ORLEANS AV	N CARROLLTON	PSLS	201603370101
216-027	216-025	01/21/2016	245.00		ORLEANS AV	N SCOTT	PSLS	201603370101
216-028	216-012	01/26/2016	363.00		N CORTEZ	ORLEANS AV	PSLS	201603370101
216-029	216-028	01/28/2016	153.00		ORLEANS AV	N CORTEZ	PSLS	201603370101
216-030	216-029	01/27/2016	335.00		ORLEANS AV	MOSS	PSLS	201603370101
216-031	216-030	01/26/2016	299.00		ORLEANS AV	MOSS	PSLS	201603370101
216-032	216-029	01/26/2016	330.00		ORLEANS AV	N SCOTT	PSLS	201603370101
216-033	216-029	01/26/2016	145.00		ROOSEVELT AL	ORLEANS AV	PSLS	201603370101
216-034	216-033	01/26/2016	268.00		ORLEANS AV	TAFT PL	PSLS	201603370101
216-035	216-033	01/26/2016	35.00		ORLEANS AV	ROOSEVELT AL	PSLS	201603370101
216-036	216-035	01/26/2016	298.00		ORLEANS AV	OLGA	PSLS	201603370101
216-037	216-036	01/26/2016	273.00		ORLEANS AV	IDA	PSLS	201603370101
216-038	216-037	01/26/2016	255.00		ORLEANS AV	N CARROLLTON	PSLS	201603370101
216-039	204-026	09/26/2017	337.00		N SCOTT	CONTI	PSLS	201701182501
216-040	240-005	01/27/2016	208.00		WILSON DR	ORLEANS AV	PSLS	201603370101
216-042	240-007	01/27/2016	180.00		MOSS	ORLEANS AV	PSLS	201603370101
216-043	216-021	01/27/2016	348.00		N SCOTT	ST PETER	PSLS	201603370101
217-001	205-043	08/14/2016	347.00		N SOLOMON	CONTI	PSLS	201605137301
217-002	217-046	08/14/2016	80.00		N SOLOMON	ST LOUIS	PSLS	201605137301
217-003	217-002	08/31/2016	308.00		ST LOUIS	DAVID	PSLS	201605252501
217-004	217-002	08/31/2016	302.00		N SOLOMON	TOULOUSE	PSLS	201605252501
217-005	217-004	08/31/2016	376.00		TOULOUSE	DAVID	PSLS	201605252501
217-006	217-005	08/31/2016	300.00		DAVID	ST LOUIS	PSLS	201605252501
217-007	217-006	08/31/2016	320.00		ST LOUIS	N CARROLLTON	PSLS	201605252501
217-008	217-005	08/31/2016	360.00		DAVID	ST PETER	PSLS	201605252501
217-009	217-008	09/01/2016	420.00		ST PETER	N CARROLLTON	PSLS	201605252501
217-010	217-009	09/01/2016	111.00		N CARROLLTON AV	ORLEANS AV	PSLS	201605252501
217-011	217-005	09/01/2016	390.00		TOULOUSE	N CARROLLTON	PSLS	201605252501
217-012	217-011	09/01/2016	213.00		N CARROLLTON AV	ST LOUIS	PSLS	201605252501
217-013	217-011	09/01/2016	300.00		N CARROLLTON AV	ST PETER	PSLS	201605252501
217-014	217-004	09/01/2016	375.00		TOULOUSE	N HENNESSEY	PSLS	201605252501
217-015	217-014	09/02/2016	296.00		N HENNESSEY	ST LOUIS	PSLS	201605252501
217-016	217-015	09/02/2016	305.00		ST LOUIS	N ALEXANDER	PSLS	201605252501
217-017	217-014	09/02/2016	355.00		N HENNESSEY	ST PETER	PSLS	201605252501

<u>STRUCT 1</u>	<u>STRUCT 2</u>	<u>COMPDATE</u>	<u>LENGTH</u>	<u>ADDRESS</u>	<u>STREET</u>	<u>CROSS STREET</u>	<u>ACTIVITY</u>	<u>WO_NO</u>
217-018	217-017	09/02/2016	313.00		ST PETER	N ALEXANDER	PSLS	201605252501
217-019	217-017	09/02/2016	316.00		ST PETER	N SOLOMON	PSLS	201605252501
217-020	217-014	09/14/2016	370.00		TOULOUSE	N ALEXANDER	PSLS	201605252501
217-021	217-020	09/02/2016	300.00		N ALEXANDER	ST LOUIS	PSLS	201605252501
217-022	217-020	09/06/2016	360.00		N ALEXANDER	ST PETER	PSLS	201605252501
217-023	217-022	09/06/2016	300.00		ST PETER	N MURAT	PSLS	201605252501
217-024	217-022	09/06/2016	110.00		N ALEXANDER	ORLEANS AV	PSLS	201605252501
217-025	217-004	09/06/2016	358.00		N SOLOMON	ST PETER	PSLS	201605252501
217-026	217-025	09/06/2016	313.00		ST PETER	DAVID	PSLS	201605252501
217-027	217-025	09/06/2016	158.00		N SOLOMON	ORLEANS AV	PSLS	201605252501
217-027	217-BP007	09/07/2016	5.00		N SOLOMON	ORLEANS AV	PSLS	201605252501
217-028	217-027	09/15/2016	153.00		N SOLOMON	ORLEANS AV	PSLS	201605252501
217-029	217-028	09/07/2016	390.00		ORLEANS AV	N HENNESSEY	PSLS	201605252501
217-030	217-029	09/07/2016	361.00		ORLEANS AV	N ALEXANDER	PSLS	201605252501
217-031	217-030	09/07/2016	148.00		ORLEANS AV	N ALEXANDER	PSLS	201605252501
217-032	217-028	09/07/2016	305.00		ORLEANS AV	DAVID	PSLS	201605252501
217-033	217-032	09/07/2016	285.00		ORLEANS AV	BUNGALOW CT	PSLS	201605252501
217-034	217-033	09/08/2016	75.00		ORLEANS AV	BUNGALOW CT	PSLS	201605252501
217-035	217-034	09/08/2016	163.00		ORLEANS AV	N CARROLLTON	PSLS	201605252501
217-036	216-038	09/14/2016	55.00		ORLEANS AV	N CARROLLTON	PSLS	201605252501
217-036	217-035	09/08/2016	125.00		ORLEANS AV	N CARROLLTON	PSLS	201605252501
217-037	205-048	09/08/2016	314.00		N HENNESSEY	CONTI	PSLS	201605252501
217-039	217-037	09/08/2016	125.00		CONTI	N ALEXANDER	PSLS	201605252501
217-040	217-039	09/09/2016	230.00		CONTI	N ALEXANDER	PSLS	201605252501
217-041	216-010	09/09/2016	245.00		ST LOUIS	N CARROLLTON	PSLS	201605252501
217-042	217-041	09/09/2016	240.00		N CARROLLTON AV	TOULOUSE	PSLS	201605252501
217-043	216-022	09/09/2016	220.00		TOULOUSE	N CARROLLTON	PSLS	201605252501
217-044	217-045	09/14/2016	242.00		N CARROLLTON AV	ORLEANS AV	PSLS	201605252501
217-045	217-043	09/14/2016	225.00		N CARROLLTON AV	ST PETER	PSLS	201605252501
217-046	217-001	09/14/2016	249.00		N SOLOMON	ST LOUIS	PSLS	201605252501
217-BP007	217-D1	09/09/2016	5.00		ORLEANS AV	N SOLOMON	PSLS	201605252501
218-001	217-020	09/09/2016	355.00		TOULOUSE	N MURAT	PSLS	201605252501
218-002	218-001	09/12/2016	261.00		N MURAT	ST LOUIS	PSLS	201605252501
218-003	218-001	09/12/2016	365.00		N MURAT	ST PETER	PSLS	201605252501
218-004	218-003	09/12/2016	89.00		N MURAT	ORLEANS AV	PSLS	201605252501
218-005	218-001	09/13/2016	29.00		TOULOUSE	N MURAT	PSLS	201605252501
218-006	218-005	09/13/2016	270.00		N MURAT	ST LOUIS	PSLS	201605252501
218-007	218-005	09/13/2016	365.00		N MURAT	ST PETER	PSLS	201605252501
218-008	218-007	09/13/2016	10.00		ST PETER	N MURAT	PSLS	201605252501



<u>STRUCT 1</u>	<u>STRUCT 2</u>	<u>COMPDATE</u>	<u>LENGTH</u>	<u>ADDRESS</u>	<u>STREET</u>	<u>CROSS STREET</u>	<u>ACTIVITY</u>	<u>WO_NO</u>
218-009	218-008	09/13/2016	285.00		ST PETER	N OLYMPIA	PSLS	201605252501
218-010	218-008	09/13/2016	163.00		N MURAT	ORLEANS AV	PSLS	201605252501
218-011	218-010	09/13/2016	290.00		ORLEANS AV	N OLYMPIA	PSLS	201605252501
218-012	218-005	09/14/2016	140.00		TOULOUSE	PASSERA CT	PSLS	201605252501
218-013	218-012	09/14/2016	251.00		PASSERA CT	ST LOUIS	PSLS	201605252501
218-014	218-034	09/28/2016	20.00		TOULOUSE	N OLYMPIA	PSLS	201605348501
218-015	218-014	09/16/2016	305.00		N OLYMPIA	ST LOUIS	PSLS	201605348501
218-016	218-014	09/16/2016	365.00		N OLYMPIA	ST PETER	PSLS	201605348501
218-017	218-016	09/16/2016	314.00		ST PETER	N ST PATRICK	PSLS	201605348501
218-018	218-014	09/16/2016	370.00		TOULOUSE	N ST PATRICK	PSLS	201605348501
218-019	218-018	09/16/2016	365.00		N ST PATRICK	ST PETER	PSLS	201605348501
218-020	218-019	09/16/2016	320.00		ST PETER	N BERNADOTTE	PSLS	201605348501
218-021	218-018	09/19/2016	292.00		N ST PATRICK	ST LOUIS	PSLS	201605348501
218-022	206-024	09/19/2016	340.00		N ST PATRICK	CONTI	PSLS	201605348501
218-023	218-022	09/19/2016	215.00		N ST PATRICK	ST LOUIS	PSLS	201605348501
218-024	208-014	09/20/2016	319.00		CONTI	N ST PATRICK	PSLS	201605348501
218-025	206-055	09/20/2016	330.00		N OLYMPIA	CONTI	PSLS	201605348501
218-026	218-025	09/20/2016	311.00		CONTI	N ST PATRICK	PSLS	201605348501
218-027	218-025	09/20/2016	311.00		CONTI	N MURAT	PSLS	201605348501
218-028	206-053	09/20/2016	332.00		N MURAT	CONTI	PSLS	201605348501
218-029	206-008	09/29/2016	305.00		N MURAT	CONTI	PSLS	201605348501
218-030	218-029	09/20/2016	158.00		N MURAT	ST LOUIS	PSLS	201605348501
218-031	241-045	09/21/2016	367.00		ST ANN	N MURAT	PSLS	201605348501
218-032	218-031	09/21/2016	190.00		N MURAT	CITY PARK AV	PSLS	201605348501
218-033	218-031	09/21/2016	117.00		N MURAT	ORLEANS AV	PSLS	201605348501
218-034	218-012	09/29/2016	196.00		TOULOUSE	N OLYMPIA	PSLS	201605348501
218-035	218-037	09/29/2016	185.00		CITY PARK AV	ORLEANS AV	PSLS	201605348501
218-036	218-021	09/21/2016	310.00		ST LOUIS	N BERNADOTTE	PSLS	201605348501
218-037	218-031	09/29/2016	348.00		ST ANN	CITY PARK AV	PSLS	201605348501
219-001	230-035	09/29/2016	300.00		VICKSBURG	NAVARRE AV	PSLS	201605348501
219-002	219-001	09/21/2016	400.00		NAVARRE AV	GEN DIAZ	PSLS	201605348501
219-003	219-001	09/21/2016	430.00		NAVARRE AV	CANAL BL	PSLS	201605348501
219-005	219-001	09/22/2016	301.00		VICKSBURG	LOUQUE PL	PSLS	201605348501
219-006	219-005	09/22/2016	425.00		LOUQUE PL	CANAL BL	PSLS	201605348501
219-007	219-006	09/22/2016	21.00		CANAL BL	LOUQUE PL	PSLS	201605348501
219-008	219-007	09/22/2016	205.00		CANAL BL	NAVARRE AV	PSLS	201605348501
219-009	219-006	09/22/2016	115.00		CANAL BL	VOISIN	PSLS	201605348501
219-010	219-009	09/22/2016	193.00		CLAIRE	CANAL BL	PSLS	201605348501
219-011	219-010	09/22/2016	283.00		CANAL BL	NAVARRE AV	PSLS	201605348501

<u>STRUCT 1</u>	<u>STRUCT 2</u>	<u>COMPDATE</u>	<u>LENGTH</u>	<u>ADDRESS</u>	<u>STREET</u>	<u>CROSS STREET</u>	<u>ACTIVITY</u>	<u>WO_NO</u>
219-012	219-010	09/23/2016	266.00		CLAIRE	HAWTHORNE PL	PSLS	201605348501
219-013	219-012	09/23/2016	250.00		HAWTHORNE PL	NAVARRE AV	PSLS	201605348501
219-015	219-012	09/23/2016	376.00		HAWTHORNE PL	CANAL BL	PSLS	201605348501
219-016	219-010	09/23/2016	445.00		CANAL BL	HAWTHORNE PL	PSLS	201605348501
219-017	219-016	09/23/2016	203.00		HAWTHORNE PL	CANAL BL	PSLS	201605348501
219-018	219-016	09/26/2016	330.00		CANAL BL	WEIBLEN PL	PSLS	201605348501
219-019	219-005	09/26/2016	400.00		LOUQUE PL	GEN DIAZ	PSLS	201605348501
219-020	219-019	09/26/2016	90.00		GEN DIAZ	NAVARRE AV	PSLS	201605348501
219-021	219-019	09/26/2016	103.00		GEN DIAZ	VOISIN	PSLS	201605348501
219-022	219-005	09/26/2016	294.00		VICKSBURG	VOISIN	PSLS	201605348501
219-023	219-022	09/26/2016	400.00		VOISIN	GEN DIAZ	PSLS	201605348501
219-024	219-023	09/27/2016	324.00		GEN DIAZ	GREENWOOD	PSLS	201605348501
219-025	219-022	09/27/2016	425.00		VOISIN	CANAL BL	PSLS	201605348501
219-028	219-022	09/27/2016	379.00		VICKSBURG	GREENWOOD	PSLS	201605348501
219-029	219-028	09/27/2016	400.00		GREENWOOD	GEN DIAZ	PSLS	201605348501
219-030	219-029	09/27/2016	245.00		GEN DIAZ	WEIBLEN PL	PSLS	201605348501
219-031	219-028	09/27/2016	425.00		GREENWOOD	CANAL BL	PSLS	201605348501
219-032	219-031	09/27/2016	153.00		CANAL BL	WEIBLEN PL	PSLS	201605348501
219-033	219-032	09/28/2016	145.00		CANAL BL	WEIBLEN PL	PSLS	201605348501
219-035	219-033	09/29/2016	263.00		WEIBLEN PL	VICKSBURG	PSLS	201605348501
219-037	219-035	09/28/2016	280.00		WEIBLEN PL	MEMPHIS	PSLS	201605348501
219-038	219-037	09/28/2016	238.00		WEIBLEN PL	GEN DIAZ	PSLS	201605348501
219-039	219-037	09/28/2016	250.00		MEMPHIS	VIRGINIA CT	PSLS	201605348501
219-040	219-039	09/28/2016	155.00		MEMPHIS	CLAYTON AV	PSLS	201605348501
219-041	219-039	09/28/2016	165.00		VIRGINIA CT	GEN DIAZ	PSLS	201605348501
219-042	219-041	09/28/2016	210.00		VIRGINIA CT	CLAYTON AV	PSLS	201605348501
219-043	219-041	10/10/2016	115.00		VIRGINIA CT	GEN DIAZ	PSLS	201605478801
220-001	220-PS18	10/10/2016	20.00		VICKSBURG	FLORIDA BL	PSLS	201605478801
220-002	220-001	10/10/2016	25.00		VICKSBURG	FLORIDA BL	PSLS	201605478801
220-003	220-002	10/10/2016	155.00		VICKSBURG	FLORIDA BL	PSLS	201605478801
220-004	220-003	10/10/2016	164.00		VICNAL AL	VICKSBURG	PSLS	201605478801
220-005	220-004	10/10/2016	150.00		VICNAL AL	FLORIDA BL	PSLS	201605478801
220-006	220-003	10/11/2016	320.00		VICKSBURG	KENILWORTH	PSLS	201605478801
220-007	220-006	10/11/2016	162.00		KENILWORTH	VICNAL AL	PSLS	201605478801
220-008	220-007	10/11/2016	141.00		KENILWORTH	CANAL BL	PSLS	201605478801
220-009	220-008	10/11/2016	11.00		CANAL BL	KENILWORTH	PSLS	201605478801
220-010	220-009	10/11/2016	261.00		CANAL BL	FLORIDA BL	PSLS	201605478801
220-011	220-006	10/11/2016	331.00		VICKSBURG	BROOKS	PSLS	201605478801
220-012	220-011	10/12/2016	331.00		VICKSBURG	BROOKS	PSLS	201605478801

<u>STRUCT 1</u>	<u>STRUCT 2</u>	<u>COMPDATE</u>	<u>LENGTH</u>	<u>ADDRESS</u>	<u>STREET</u>	<u>CROSS STREET</u>	<u>ACTIVITY</u>	<u>WO_NO</u>
220-013	220-012	10/12/2016	330.00		VICKSBURG	POLK	PSLS	201605478801
220-014	220-012	05/23/2016	165.00		W BROOKS	VICNAL AL	TV	DCGCTV,
220-015	220-014	10/12/2016	300.00		VICNAL AL	POLK	PSLS	201605478801
220-016	220-014	10/12/2016	300.00		VICNAL AL	KENILWORTH	PSLS	201605478801
220-017	220-016	10/12/2016	300.00		VICNAL AL	KENILWORTH	PSLS	201605478801
220-018	220-008	10/14/2016	185.00		KENILWORTH	CANAL BL	PSLS	201605478801
220-019	220-018	10/14/2016	125.00		CANAL BL	KENILWORTH	PSLS	201605478801
220-020	220-018	10/14/2016	268.00		CANAL BL	FLORIDA BL	PSLS	201605478801
220-021	220-020	10/14/2016	70.00		CANAL BL	FLORIDA BL	PSLS	201605478801
220-022	220-021	10/14/2016	125.00		CANAL BL	FLORIDA BL	PSLS	201605478801
220-023	220-018	10/14/2016	306.00		KENILWORTH	LOUIS XIV	PSLS	201605478801
220-024	220-023	10/17/2016	263.00		LOUIS XIV	SCOTT AL	PSLS	201605478801
220-025	220-024	10/17/2016	80.00		LOUIS XIV	SCOTT AL	PSLS	201605478801
220-026	220-023	10/17/2016	65.00		LOUIS XIV	KENILWORTH	PSLS	201605478801
220-027	220-026	10/17/2016	300.00		LOUIS XIV	BROOKS	PSLS	201605478801
220-028	220-027	10/17/2016	295.00		LOUIS XIV	BROOKS	PSLS	201605478801
220-029	220-028	10/17/2016	330.00		LOUIS XIV	POLK	PSLS	201605478801
220-030	220-028	10/18/2016	160.00		W BROOKS	CANAL BL-LOUIS	PSLS	201605478801
220-031	220-030	10/18/2016	305.00		CANAL BL-LOUIS XIV	KENILWORTH	PSLS	201605478801
220-032	220-030	10/18/2016	145.00		W BROOKS	CANAL BL	PSLS	201605478801
220-033	220-032	10/18/2016	265.00		CANAL BL	POLK	PSLS	201605478801
220-034	220-028	10/18/2016	345.00		W BROOKS	LOUISVILLE	PSLS	201605478801
220-035	220-034	10/18/2016	315.00		LOUISVILLE	POLK AV	PSLS	201605478801
220-036	220-034	10/19/2016	288.00		LOUISVILLE	KENILWORTH-BR	PSLS	201605478801
220-037	220-036	10/19/2016	235.00		LOUISVILLE	KENILWORTH	PSLS	201605478801
220-038	220-034	10/19/2016	335.00		W BROOKS	COLBERT	PSLS	201605478801
220-041	220-038	10/24/2016	396.00		COLBERT	HARNEY	PSLS	201605478801
220-043	220-038	10/19/2016	440.00		COLBERT	KENILWORTH-BR	PSLS	201605478801
220-044	220-043	10/19/2016	203.00		KENILWORTH-BROO	COLBERT-MILNE	PSLS	201605478801
220-045	220-038	10/20/2016	380.00		W BROOKS	MILNE BL	PSLS	201605478801
220-046	220-045	10/20/2016	50.00		W BROOKS	MILNE BL	PSLS	201605478801
220-047	220-046	10/20/2016	290.00		MILNE BL	HARNEY	PSLS	201605478801
220-048	220-047	10/20/2016	30.00		MILNE BL	HARNEY	PSLS	201605478801
220-049	220-045	10/20/2016	395.00		MILNE BL	KENILWORTH-BR	PSLS	201605478801
220-050	220-026	10/20/2016	236.00		KENILWORTH	LOUISVILLE	PSLS	201605478801
220-051	220-050	10/21/2016	395.00		KENILWORTH	COLBERT	PSLS	201605478801
220-052	220-051	10/21/2016	375.00		ROSEMARY PL	SCOTT AL	PSLS	201605478801
220-053	220-051	10/21/2016	294.00		KENILWORTH	RIDGEWAY PL	PSLS	201605478801
220-054	220-053	10/21/2016	150.00		KENILWORTH	MILNE BL	PSLS	201605478801

<u>STRUCT 1</u>	<u>STRUCT 2</u>	<u>COMPDATE</u>	<u>LENGTH</u>	<u>ADDRESS</u>	<u>STREET</u>	<u>CROSS STREET</u>	<u>ACTIVITY</u>	<u>WO_NO</u>
220-055	211-047	10/21/2016	250.00		RIDGEWAY PL	SCOTT AL	PSLS	201605478801
220-056	211-046	10/21/2016	145.00		WOODLAND PL	SCOTT AL	PSLS	201605478801
221-001	220-013	10/24/2016	305.00		VICKSBURG	POLK AV	PSLS	201605478801
221-002	221-001	10/24/2016	50.00		VICKSBURG	POLK AV	PSLS	201605478801
221-003	221-002	05/31/2015	310.00	6040	VICKSBURG	GERMAIN	SR	201501013701
221-004	221-003	10/24/2016	330.00		VICKSBURG	GERMAIN	PSLS	201605478801
221-005	221-004	10/24/2016	161.00		GERMAIN	VICNAL AL	PSLS	201605478801
221-006	221-005	11/01/2016	330.00		VICNAL AL	FRENCH	PSLS	201605601101
221-007	221-005	04/26/2016	300.00	6038	VICKSBURG	GERMAIN	UNCHOKE	201604109401
221-008	221-007	11/01/2016	300.00		VICNAL AL	POLK AV	PSLS	201605601101
221-009	220-015	11/01/2016	303.00		VICNAL AL	POLK AV	PSLS	201605601101
221-010	220-033	11/01/2016	281.00		CANAL BL	POLK AV	PSLS	201605601101
221-011	220-029	11/01/2016	330.00		LOUIS XIV	POLK AV	PSLS	201605601101
221-012	221-011	11/02/2016	283.00		POLK AV	LOUISVILLE	PSLS	201605601101
221-013	221-011	11/02/2016	310.00		POLK AV	CANAL BL	PSLS	201605601101
221-014	221-013	11/02/2016	292.00		CANAL BL	GERMAIN	PSLS	201605601101
221-015	221-014	11/03/2016	300.00		CANAL BL	GERMAIN	PSLS	201605601101
221-016	221-011	11/03/2016	330.00		LOUIS XIV	GERMAIN	PSLS	201605601101
221-017	221-016	11/03/2016	330.00		LOUIS XIV	GERMAIN	PSLS	201605601101
221-018	221-017	11/03/2016	310.00		GERMAIN	CANAL BL	PSLS	201605601101
221-019	221-018	11/03/2016	305.00		CANAL BL	FRENCH	PSLS	201605601101
221-020	221-017	11/03/2016	335.00		LOUIS XIV	FRENCH	PSLS	201605601101
221-021	221-017	11/04/2016	345.00		GERMAIN	LOUISVILLE	PSLS	201605601101
221-022	221-021	11/04/2016	340.00		LOUISVILLE	FRENCH	PSLS	201605601101
221-023	221-021	11/04/2016	338.00		GERMAIN	COLBERT	PSLS	201605601101
221-024	221-023	11/04/2016	335.00		COLBERT	FRENCH	PSLS	201605601101
221-025	221-023	11/04/2016	375.00		GERMAIN	MILNE BL	PSLS	201605601101
221-026	221-025	11/04/2016	337.00		MILNE BL	RINGOLD	PSLS	201605601101
221-027	221-025	11/05/2016	305.00		MILNE BL	POLK AV	PSLS	201605601101
221-028	220-035	11/05/2016	349.00		LOUISVILLE	POLK AV	PSLS	201605601101
221-029	221-028	11/05/2016	278.00		POLK AV	COLBERT	PSLS	201605601101
221-030	221-028	11/05/2016	335.00		LOUISVILLE	GERMAIN	PSLS	201605601101
221-031	221-030	11/05/2016	264.00		LOUISVILLE	GERMAIN	PSLS	201605601101
221-032	220-041	11/05/2016	260.00		COLBERT	POLK AV	PSLS	201605601101
221-033	221-032	11/01/2016	380.00		POLK AV	MILNE BL	PSLS	201605601101
221-034	221-033	11/01/2016	295.00		MILNE BL	GERMAIN	PSLS	201605601101
221-035	221-032	11/01/2016	286.00		COLBERT	GERMAIN	PSLS	201605601101
221-036	221-035	11/05/2016	313.00		COLBERT	GERMAIN	PSLS	201605601101
221-037	212-009	11/05/2016	230.00		POLK AV	MILNE BL	PSLS	201605601101

<u>STRUCT 1</u>	<u>STRUCT 2</u>	<u>COMPDATE</u>	<u>LENGTH</u>	<u>ADDRESS</u>	<u>STREET</u>	<u>CROSS STREET</u>	<u>ACTIVITY</u>	<u>WO_NO</u>
221-038	220-048	11/06/2016	375.00		MILNE BL	POLK AV	PSLS	201605601101
221-039	222-021	11/06/2016	250.00		MILNE BL	RINGOLD	PSLS	201605601101
221-040	212-020	11/06/2016	270.00		RINGOLD	MILNE BL	PSLS	201605601101
221-041	222-031	11/06/2016	300.00		BIENAL AL	GERMAIN	PSLS	201605601101
222-001	223-010	07/07/2015	356.00		LOUISVILLE	BRAGG	TV	DCGCTV,
222-002	222-001	07/01/2015	337.00		BRAGG	COLBERT	TV	DCGCTV,
222-003	222-002	11/06/2016	306.00		BRAGG	MILNE BL	PSLS	201605601101
222-004	222-002	11/06/2016	350.00		COLBERT	HARRISON AV	PSLS	201605601101
222-005	222-004	11/06/2016	355.00		COLBERT	HARRISON AV	PSLS	201605601101
222-006	222-005	11/06/2016	311.00		HARRISON AV	MILNE BL	PSLS	201605601101
222-007	222-001	05/15/2015	351.00		LOUISVILLE	HARRISON AV	TV	DCGCTV,
222-008	222-007	11/07/2016	348.00		LOUISVILLE	HARRISON AV	PSLS	201605601101
222-009	222-008	11/07/2016	312.00		HARRISON AV	COLBERT	PSLS	201605601101
222-010	222-008	11/07/2016	315.00		HARRISON AV	LOUIS XIV	PSLS	201605601101
222-011	223-017	11/07/2016	330.00		MILNE BL	BRAGG	PSLS	201605601101
222-012	222-011	11/07/2016	350.00		MILNE BL	FREMONT	PSLS	201605601101
222-013	222-012	11/08/2016	315.00		MILNE BL	HARRISON AV	PSLS	201605601101
222-014	223-024	11/08/2016	460.00		MILNE BL	FREMONT	PSLS	201605601101
222-016	221-024	11/08/2016	326.00		COLBERT	FRENCH	PSLS	201605601101
222-017	222-016	11/08/2016	325.00		COLBERT	HARRISON AV	PSLS	201605601101
222-018	222-017	11/08/2016	300.00		COLBERT	HARRISON AV	PSLS	201605601101
222-019	222-018	11/09/2016	225.00		HARRISON AV	MILNE BL	PSLS	201605601101
222-021	222-016	11/09/2016	370.00		FRENCH	MILNE BL	PSLS	201605601101
222-022	222-021	11/09/2016	288.00		MILNE BL	HARRISON AV	PSLS	201605601101
222-023	222-022	11/10/2016	283.00		MILNE BL	HARRISON AV	PSLS	201605601101
222-024	221-040	11/10/2016	398.00		MILNE BL	FRENCH	PSLS	201605601101
222-029	222-028	11/05/2016	280.00	6245	LOUISVILLE	FRENCH	UNCHOKE	201605662301
223-001	224-013	01/12/2018	330.00	122	BRAGG		UNCHOKE	201800075101
223-008	223-007	08/05/2015	330.00	6300	CANAL BL	HARRISON AV	SR	201502405701
223-013	223-012	12/29/2014	280.00	6524	COLBERT	PORTEOUS	UNCHOKE	201402665401
223-031	223-030	01/13/2017	330.00		LOUISVILLE	PORTEOUS	PSLS	201700023801
223-032	223-031	01/13/2017	300.00		LOUISVILLE	LANE	PSLS	201700023801
223-033	223-032	01/13/2017	305.00		LOUISVILLE	LANE	PSLS	201700023801
223-034	223-015	01/13/2017	300.00		COLBERT	BRAGG	PSLS	201700023801
223-034	233-015	01/13/2017	300.00		COLBERT	BRAGG	PSLS	201700023801
223-035	222-050	01/13/2017	330.00		BIENAL AL	LANE	PSLS	201700023801
223-036	223-035	01/17/2017	270.00		BIENAL AL	LANE	PSLS	201700023801
223-037	234-029	01/17/2017	325.00		PORTEOUS	VICKSBURG	PSLS	201700023801
223-038	223-037	01/17/2017	280.00		VICKSBURG	FILMORE	PSLS	201700023801

<u>STRUCT 1</u>	<u>STRUCT 2</u>	<u>COMPDATE</u>	<u>LENGTH</u>	<u>ADDRESS</u>	<u>STREET</u>	<u>CROSS STREET</u>	<u>ACTIVITY</u>	<u>WO_NO</u>
223-039	223-037	01/17/2017	30.00		VICKSBURG	PORTEOUS	PSLS	201700023801
223-040	223-039	01/17/2017	270.00		VICKSBURG	LANE	PSLS	201700023801
223-041	223-040	01/17/2017	302.00		VICKSBURG	LANE	PSLS	201700023801
223-042	223-037	01/18/2017	160.00		PORTEOUS	VICNAL AL	PSLS	201700023801
223-043	223-042	01/18/2017	330.00		VICNAL AL	FILMORE	PSLS	201700023801
223-044	223-042	01/18/2017	330.00		VICNAL AL	LANE	PSLS	201700023801
223-045	223-044	01/18/2017	270.00		VICNAL AL	LANE	PSLS	201700023801
223-046	234-031	01/18/2017	314.00		LANE	VICKSBURG	PSLS	201700023801
223-047	223-046	01/18/2017	331.00		VICKSBURG	BRAGG	PSLS	201700023801
223-048	223-046	01/19/2017	314.00		LANE	CANAL BL	PSLS	201700023801
223-049	222-043	03/10/2016	330.00	6346	LOUIS XIV	HARRISON AV	UNCHOKE	201603852701
223-050	223-049	01/19/2017	260.00		VICNAL AL	LANE	PSLS	201700023801
223-051	223-003	01/19/2017	330.00		BIENAL AL	LANE	PSLS	201700023801
224-001	235-003	01/19/2017	320.00		FILMORE AV	VICKSBURG	PSLS	201700023801
224-002	224-001	01/19/2017	330.00		VICKSBURG	CHAPELLE	PSLS	201700023801
224-003	224-002	01/27/2017	290.00		VICKSBURG	CHAPELLE	PSLS	201700023801
224-003	224-058	01/20/2017	35.00		VICKSBURG	CHAPELLE	PSLS	201700023801
224-004	224-003	01/20/2017	331.00		VICKSBURG	MOUTON	PSLS	201700023801
224-005	224-003	01/20/2017	160.00		CHAPELLE	VICNAL AL	PSLS	201700023801
224-006	224-005	01/20/2017	330.00		VICNAL AL	MOUTON	PSLS	201700023801
224-007	224-006	01/20/2017	270.00		VICNAL AL	MOUTON	PSLS	201700023801
224-008	224-005	01/20/2017	30.00		VICNAL AL	CHAPELLE	PSLS	201700023801
224-009	224-008	01/20/2017	300.00		VICNAL AL	FILMORE AV	PSLS	201700023801
224-010	224-009	01/20/2017	273.00		VICNAL AL	FILMORE AV	PSLS	201700023801
224-011	224-001	01/20/2017	315.00		FILMORE AV	CANAL BL	PSLS	201700023801
224-012	224-059	01/23/2017	58.00		FILMORE AV	CANAL BL	PSLS	201700023801
224-013	224-012	01/23/2017	317.00		FILMORE AV	LOUIS XIV	PSLS	201700023801
224-014	224-013	01/23/2017	328.00		LOUIS XIV	CHAPELLE	PSLS	201700023801
224-015	224-014	01/24/2017	330.00		LOUIS XIV	CHAPELLE	PSLS	201700023801
224-016	224-015	01/24/2017	25.00		LOUIS XIV	CHAPELLE	PSLS	201700023801
224-017	224-016	01/24/2017	307.00		LOUIS XIV	MOUTON	PSLS	201700023801
224-018	224-015	01/24/2017	167.00		CHAPELLE	BIENAL AL	PSLS	201700023801
224-019	224-018	01/24/2017	25.00		BIENAL AL	CHAPELLE	PSLS	201700023801
224-020	224-019	11/10/2014	305.00	6868	CANAL	CHAPELLE	UNCHOKE	201402362601
224-021	224-020	01/24/2017	270.00		BIENAL AL	MOUTON	PSLS	201700023801
224-022	224-018	01/25/2017	331.00		BIENAL AL	FILMORE AV	PSLS	201700023801
224-023	224-022	01/25/2017	270.00		BIENAL AL	FILMORE AV	PSLS	201700023801
224-026	223-004	01/25/2017	270.00		BIENAL AL	FILMORE AV	PSLS	201700023801
224-028	223-043	01/25/2017	273.00		VICNAL AL	FILMORE AV	PSLS	201700023801

<u>STRUCT 1</u>	<u>STRUCT 2</u>	<u>COMPDATE</u>	<u>LENGTH</u>	<u>ADDRESS</u>	<u>STREET</u>	<u>CROSS STREET</u>	<u>ACTIVITY</u>	<u>WO_NO</u>
224-030	224-013	01/25/2017	340.00		FILMORE AV	LOUISVILLE	PSLS	201700023801
224-032	224-030	01/26/2017	330.00		LOUISVILLE	CHAPELLE	PSLS	201700023801
224-033	224-032	01/26/2017	270.00		LOUISVILLE	CHAPELLE	PSLS	201700023801
224-034	224-030	01/26/2017	338.00		FILMORE AV	COLBERT	PSLS	201700023801
224-035	224-034	01/26/2017	330.00		COLBERT	PORTEOUS	PSLS	201700023801
224-036	224-034	01/26/2017	330.00		COLBERT	CHAPELLE	PSLS	201700023801
224-037	224-036	01/26/2017	330.00		COLBERT	CHAPELLE	PSLS	201700023801
224-038	224-037	01/26/2017	24.00		COLBERT	CHAPELLE	PSLS	201700023801
224-039	224-038	01/27/2017	310.00		COLBERT	MOUTON	PSLS	201700023801
224-040	224-037	01/27/2017	335.00		CHAPELLE	LOUISVILLE	PSLS	201700023801
224-041	224-040	01/27/2017	25.00		LOUISVILLE	CHAPELLE	PSLS	201700023801
224-042	224-041	01/28/2017	278.00		LOUISVILLE	MOUTON	PSLS	201700108701
224-043	224-042	01/28/2017	300.00		LOUISVILLE	MOUTON	PSLS	201700108701
224-044	224-034	01/28/2017	345.00		FILMORE AV	MILNE BL	PSLS	201700108701
224-046	224-044	01/28/2017	32.00		MILNE BL	FILMORE AV	PSLS	201700108701
224-047	224-046	01/28/2017	480.00		MILNE BL	CHAPELLE	PSLS	201700108701
224-048	224-047	01/28/2017	15.00		MILNE BL	CHAPELLE	PSLS	201700108701
224-049	224-048	01/28/2017	132.00		MILNE BL	CHAPELLE	PSLS	201700108701
224-050	224-049	01/28/2017	25.00		MILNE BL	CHAPELLE	PSLS	201700108701
224-051	224-050	01/28/2017	283.00		MILNE BL	DOWNS	PSLS	201700108701
224-052	224-051	01/28/2017	20.00		MILNE BL	DOWNS	PSLS	201700108701
224-053	224-052	01/28/2017	275.00		MILNE BL	MOUTON	PSLS	201700108701
224-054	224-046	01/28/2017	46.00		FILMORE AV	MILNE BL	PSLS	201700108701
224-055	224-054	01/28/2017	430.00		MILNE BL	CHAPELLE	PSLS	201700108701
224-056	214-022	01/29/2017	305.00		CHAPELLE	MILNE BL	PSLS	201700108701
224-057	224-056	01/29/2017	463.00		MILNE BL	DOWNS	PSLS	201700108701
224-059	224-011	01/29/2017	117.00		FILMORE	CANAL BL	PSLS	201700108701
224-059	224-BP87	01/29/2017	40.00		FILMORE	CANAL BL	PSLS	201700108701
224-BP87	224-D1	01/29/2017	20.00		FILMORE	CANAL BL	PSLS	201700108701
225-001	224-017	01/29/2017	330.00		LOUIS XIV	MOUTON	PSLS	201700108701
225-002	225-001	01/29/2017	170.00		MOUTON	BIENAL AL	PSLS	201700108701
225-003	225-002	01/28/2015	330.00	6938	CANAL BL	MOUTON	SR	201500131701
225-004	225-003	01/29/2017	270.00		BIENAL AL	WALKER	PSLS	201700108701
225-005	225-001	01/29/2017	170.00		MOUTON	LOUISVILLE-LOUI	PSLS	201700108701
225-006	225-005	01/30/2017	335.00		LOUISVILLE-LOUIS	WALKER	PSLS	201700108701
225-007	225-006	01/30/2017	270.00		LOUISVILLE-LOUIS	WALKER	PSLS	201700108701
225-008	225-001	01/30/2017	330.00		LOUIS XIV	WALKER	PSLS	201700108701
225-009	225-008	01/30/2017	330.00		LOUIS XIV	WALKER	PSLS	201700108701
225-010	225-009	01/30/2017	321.00		WALKER	CANAL BL	PSLS	201700108701

<u>STRUCT 1</u>	<u>STRUCT 2</u>	<u>COMPDATE</u>	<u>LENGTH</u>	<u>ADDRESS</u>	<u>STREET</u>	<u>CROSS STREET</u>	<u>ACTIVITY</u>	<u>WO_NO</u>
225-011	225-010	01/30/2017	306.00		CANAL BL	CONRAD	PSLS	201700108701
225-012	225-011	01/30/2017	296.00		CANAL BL	ROBERT E LEE	PSLS	201700108701
225-013	225-009	01/31/2017	306.00		LOUIS XIV	CONRAD	PSLS	201700108701
225-014	225-013	01/31/2017	261.00		CONRAD	CANAL BL	PSLS	201700108701
225-015	225-013	01/31/2017	330.00		LOUIS XIV	ROBERT E LEE	PSLS	201700108701
225-016	225-015	01/31/2017	208.00		ROBERT E LEE BL	CANAL BL	PSLS	201700108701
225-017	225-015	01/31/2017	20.00		ROBERT E LEE BL	LOUIS XIV	PSLS	201700108701
225-018	225-017	01/31/2017	235.00		ROBERT E LEE BL	LOUISVILLE	PSLS	201700108701
225-019	225-013	02/01/2017	335.00		CONRAD	LOUISVILLE	PSLS	201700108701
225-020	225-019	02/01/2017	325.00		LOUISVILLE	ROBERT E LEE	PSLS	201700108701
225-021	225-019	02/01/2017	250.00		LOUISVILLE	WALKER	PSLS	201700108701
225-022	224-039	02/01/2017	330.00		COLBERT	MOUTON	PSLS	201700108701
225-023	225-022	02/01/2017	170.00		MOUTON	BARLOU AL	PSLS	201700108701
225-024	225-023	02/01/2017	302.00		BARLOU AL	WALKER	PSLS	201700108701
225-025	225-024	02/02/2017	301.00		BARLOU AL	WALKER	PSLS	201700108701
225-026	225-022	02/02/2017	167.00		MOUTON	MILBERT AL	PSLS	201700108701
225-027	225-026	02/02/2017	132.00		MOUTON	MILNE BL	PSLS	201700108701
225-028	225-026	02/02/2017	335.00		MILBERT AL	WALKER	PSLS	201700108701
225-029	225-028	02/02/2017	325.00		MILBERT AL	WALKER	PSLS	201700108701
225-030	214-009	02/02/2017	310.00		CONRAD	MILNE BL	PSLS	201700108701
225-031	225-030	02/04/2017	217.00		MILNE BL	ROBERT E LEE	PSLS	201700108701
225-032	225-030	02/04/2017	400.00		MILNE BL	WALKER	PSLS	201700108701
225-033	224-004	02/04/2017	330.00		VICKSBURG	MOUTON	PSLS	201700108701
225-034	225-033	02/04/2017	163.00		MOUTON	VICNAL AL	PSLS	201700108701
225-035	225-034	02/04/2017	330.00		VICNAL AL	WALKER	PSLS	201700108701
225-036	225-035	02/04/2017	330.00		VICNAL AL	WALKER	PSLS	201700108701
225-037	225-036	02/04/2017	145.00		WALKER	CANAL BL	PSLS	201700108701
225-038	225-037	02/04/2017	302.00		CANAL BL	CONRAD	PSLS	201700108701
225-039	225-038	02/04/2017	298.00		CANAL BL	ROBERT E LEE	PSLS	201700108701
225-040	236-007	02/05/2017	324.00		CONRAD	VICKSBURG	PSLS	201700108701
225-041	225-040	02/05/2017	320.00		VICKSBURG	ROBERT E LEE	PSLS	201700108701
225-042	236-003	02/05/2017	307.00		WALKER	VICKSBURG	PSLS	201700108701
225-043	225-042	02/15/2017	15.00		WALKER	VICKSBURG	PSLS	201700193701
225-044	225-043	02/15/2017	245.00		VICKSBURG	CONRAD	PSLS	201700193701
225-045	236-057	02/15/2017	410.00		ROBERT E LEE BL	CANAL BL	PSLS	201700193701
225-046	225-045	02/15/2017	415.00		ROBERT E LEE BL	LOUIS XIV	PSLS	201700193701
226-001	226-135	02/21/2017	130.00		ROBERT E LEE BL	RING	PSLS	201700193701
226-002	226-001	02/15/2017	240.00		TIARA PARK	RING	PSLS	201700193701
226-003	226-002	02/15/2017	40.00		ZIRCON	RING	PSLS	201700193701



<u>STRUCT 1</u>	<u>STRUCT 2</u>	<u>COMPDATE</u>	<u>LENGTH</u>	<u>ADDRESS</u>	<u>STREET</u>	<u>CROSS STREET</u>	<u>ACTIVITY</u>	<u>WO_NO</u>
226-004	226-003	02/15/2017	82.00		RING	CANAL BL	PSLS	201700193701
226-005	226-004	02/15/2017	84.00		RING	CANAL BL	PSLS	201700193701
226-006	226-005	02/15/2017	93.00		RING	CANAL BL	PSLS	201700193701
226-007	226-006	02/16/2017	438.00		CANAL BL	JEWEL	PSLS	201700193701
226-008	226-007	02/16/2017	470.00		CANAL BL	JEWEL	PSLS	201700193701
226-009	226-008	02/16/2017	30.00		CANAL BL	JEWEL	PSLS	201700193701
226-010	226-009	02/16/2017	341.00		CANAL BL	AMETHYST	PSLS	201700193701
226-011	226-010	02/16/2017	355.00		CANAL BL	AMETHYST	PSLS	201700193701
226-012	226-003	02/16/2017	255.00		ZIRCON	ONYX	PSLS	201700193701
226-013	226-012	02/16/2017	30.00		EMERALD	ZIRCON	PSLS	201700193701
226-014	226-013	02/16/2017	30.00		EMERALD	ZIRCON	PSLS	201700193701
226-015	226-014	02/16/2017	92.00		EMERALD	ZIRCON	PSLS	201700193701
226-016	226-015	02/17/2017	134.00		EMERALD	ZIRCON	PSLS	201700193701
226-017	226-016	02/17/2017	205.00		EMERALD	ZIRCON	PSLS	201700193701
226-018	226-012	02/17/2017	95.00		ONYX	ZIRCON	PSLS	201700193701
226-019	226-018	02/17/2017	101.00		ONYX	JEWEL	PSLS	201700193701
226-020	226-019	02/17/2017	100.00		ONYX	JEWEL	PSLS	201700193701
226-021	226-020	02/17/2017	105.00		ONYX	JEWEL	PSLS	201700193701
226-022	226-021	02/17/2017	220.00		ONYX	JEWEL	PSLS	201700193701
226-023	226-022	02/17/2017	235.00		ONYX	JEWEL	PSLS	201700193701
226-024	226-023	02/17/2017	30.00		ONYX	JEWEL	PSLS	201700193701
226-025	226-024	02/14/2017	258.00		ONYX	CRYSTAL	PSLS	201700193701
226-026	226-025	02/14/2017	21.00		CRYSTAL	ONYX	PSLS	201700193701
226-027	226-026	02/14/2017	380.00		CRYSTAL	ONYX	PSLS	201700193701
226-028	226-027	02/10/2017	130.00		CRYSTAL	ONYX	PSLS	201700193701
226-029	226-028	02/14/2017	120.00		CRYSTAL	ONYX	PSLS	201700193701
226-030	226-025	02/14/2017	270.00		ONYX	TOPAZ	PSLS	201700193701
226-031	226-030	02/14/2017	22.00		TOPAZ	ONYX	PSLS	201700193701
226-032	226-031	02/14/2017	319.00		TOPAZ	ONYX	PSLS	201700193701
226-033	226-032	02/14/2017	140.00		TOPAZ	ONYX	PSLS	201700193701
226-034	226-033	02/15/2017	180.00		TOPAZ	ONYX	PSLS	201700193701
226-035	226-030	02/15/2017	255.00		ONYX	AMETHYST	PSLS	201700193701
226-036	226-035	02/15/2017	20.00		ONYX	AMETHYST	PSLS	201700193701
226-037	226-036	02/15/2017	451.00		AMETHYST	ONYX	PSLS	201700193701
226-038	226-037	02/15/2017	122.00		AMETHYST	ONYX	PSLS	201700193701
226-039	226-036	02/15/2017	22.00		LAKESHORE PK	AMETHYST	PSLS	201700193701
226-040	226-039	02/15/2017	112.00		LAKESHORE PK	ONYX	PSLS	201700193701
226-041	226-040	02/15/2017	91.00		LAKESHORE PK	ONYX	PSLS	201700193701
226-042	226-041	02/15/2017	91.00		LAKESHORE PK	ONYX	PSLS	201700193701

<u>STRUCT 1</u>	<u>STRUCT 2</u>	<u>COMPDATE</u>	<u>LENGTH</u>	<u>ADDRESS</u>	<u>STREET</u>	<u>CROSS STREET</u>	<u>ACTIVITY</u>	<u>WO_NO</u>
226-043	226-042	02/20/2017	90.00		LAKESHORE PK	ONYX	PSLS	201700193701
226-044	226-043	02/20/2017	284.00		LAKESHORE PK	ONYX	PSLS	201700193701
226-045	226-044	02/20/2017	170.00		LAKESHORE PK	ONYX	PSLS	201700193701
226-046	226-001	02/20/2017	290.00		ROBERT E LEE BL	RING	PSLS	201700193701
226-047	226-046	02/20/2017	310.00		ROBERT E LEE BL	OPAL	PSLS	201700193701
226-048	226-047	02/20/2017	300.00		ROBERT E LEE BL	OPAL	PSLS	201700193701
226-049	226-048	02/20/2017	284.00		ROBERT E LEE BL	OPAL	PSLS	201700193701
226-050	226-049	02/21/2017	135.00		ROBERT E LEE BL	SAPPHIRE	PSLS	201700193701
226-051	226-050	02/21/2017	200.00		SAPPHIRE	WEST END BL	PSLS	201700193701
226-052	226-051	02/21/2017	395.00		SAPPHIRE	WEST END BL	PSLS	201700193701
226-053	226-052	02/21/2017	318.00		SAPPHIRE	WEST END BL	PSLS	201700193701
226-054	226-049	02/21/2017	240.00		OPAL	EMERALD	PSLS	201700193701
226-055	226-054	02/21/2017	22.00		OPAL	EMERALD	PSLS	201700193701
226-056	226-055	02/21/2017	267.00		EMERALD	OPAL	PSLS	201700193701
226-057	226-055	03/13/2017	265.00		OPAL	CAMEO	PSLS	201700337101
226-058	226-057	12/09/2014	205.00	309	OPAL	CAMEO	UNCHOKE	201402551501
226-059	226-058	03/13/2017	80.00		OPAL	WEST END BL	PSLS	201700337101
226-060	226-059	03/13/2017	342.00		OPAL	WEST END BL	PSLS	201700337101
226-061	226-060	10/14/2015	105.00	N/A	OPAL	WEST END BL	PU	201502896601
226-062	226-061	10/24/2016	125.00		OPAL	WEST END BL	TV	DCGCTV,
226-063	226-062	10/03/2016	65.00	200 BLK	OPAL	WEST END BL	FLUSHED	201605482101
226-064	226-063	03/13/2017	423.00		LAKESHORE DR	TOPAZ	PSLS	201700337101
226-065	226-064	03/13/2017	275.00		LAKESHORE DR	TOPAZ	PSLS	201700337101
226-066	226-065	03/13/2017	172.00		LAKESHORE DR	TOPAZ	PSLS	201700337101
226-067	226-066	03/13/2017	222.00		LAKESHORE DR	TOPAZ	PSLS	201700337101
226-068	226-067	03/13/2017	171.00		LAKESHORE DR	TOPAZ	PSLS	201700337101
226-069	226-012	03/14/2017	277.00		ZIRCON	BERYL	PSLS	201700337101
226-070	226-069	03/14/2017	62.00		BERYL	ZIRCON	PSLS	201700337101
226-071	226-070	03/14/2017	60.00		BERYL	ZIRCON	PSLS	201700337101
226-072	226-071	03/14/2017	60.00		BERYL	ZIRCON	PSLS	201700337101
226-073	226-072	03/14/2017	228.00		BERYL	JEWEL	PSLS	201700337101
226-074	226-073	03/14/2017	228.00		BERYL	JEWEL	PSLS	201700337101
226-075	226-074	03/14/2017	138.00		JEWEL	BERYL	PSLS	201700337101
226-076	226-075	03/14/2017	130.00		JEWEL	BERYL	PSLS	201700337101
226-077	226-076	03/14/2017	128.00		JEWEL	BERYL	PSLS	201700337101
226-078	226-069	03/14/2017	55.00		TURQUOISE	ZIRCON	PSLS	201700337101
226-079	226-078	03/14/2017	60.00		TURQUOISE	CAMEO	PSLS	201700337101
226-080	226-079	03/14/2017	60.00		TURQUOISE	CAMEO	PSLS	201700337101
226-081	226-080	03/15/2017	180.00		TURQUOISE	CAMEO	PSLS	201700337101

<u>STRUCT 1</u>	<u>STRUCT 2</u>	<u>COMPDATE</u>	<u>LENGTH</u>	<u>ADDRESS</u>	<u>STREET</u>	<u>CROSS STREET</u>	<u>ACTIVITY</u>	<u>WO_NO</u>
226-082	226-081	03/15/2017	183.00		TURQUOISE	CAMEO	PSLS	201700337101
226-083	226-082	03/15/2017	55.00		TURQUOISE	CAMEO	PSLS	201700337101
226-084	226-083	03/15/2017	60.00		TURQUOISE	CAMEO	PSLS	201700337101
226-085	226-084	03/15/2017	70.00		TURQUOISE	CAMEO	PSLS	201700337101
226-086	226-085	03/15/2017	370.00		CAMEO	JEWEL	PSLS	201700337101
226-087	226-086	03/15/2017	174.00		JEWEL	CAMEO	PSLS	201700337101
226-088	226-087	03/15/2017	221.00		JEWEL	CAMEO	PSLS	201700337101
226-089	226-086	03/15/2017	28.00		JEWEL	CAMEO	PSLS	201700337101
226-090	226-089	03/15/2017	110.00		JEWEL	WEST END BL	PSLS	201700337101
226-091	226-090	03/16/2017	150.00		JEWEL	WEST END BL	PSLS	201700337101
226-092	226-091	03/16/2017	425.00		JEWEL	WEST END BL	PSLS	201700337101
226-093	226-092	03/16/2017	480.00		WEST END BL	TOPAZ	PSLS	201700337101
226-096	226-086	03/16/2017	280.00		CAMEO	CRYSTAL	PSLS	201700337101
226-097	226-096	03/16/2017	150.00		CRYSTAL	CAMEO	PSLS	201700337101
226-098	226-097	03/16/2017	148.00		CRYSTAL	WEST END BL	PSLS	201700337101
226-099	226-098	03/16/2017	201.00		CRYSTAL	WEST END BL	PSLS	201700337101
226-100	226-096	03/17/2017	148.00		CRYSTAL	CAMEO	PSLS	201700337101
226-101	226-100	03/17/2017	175.00		CRYSTAL	CAMEO	PSLS	201700337101
226-102	226-101	03/17/2017	160.00		CRYSTAL	CAMEO	PSLS	201700337101
226-103	226-096	03/17/2017	275.00		CAMEO	TOPAZ	PSLS	201700337101
226-104	226-103	03/17/2017	195.00		TOPAZ	GARNET	PSLS	201700337101
226-105	226-104	03/17/2017	108.00		TOPAZ	GARNET	PSLS	201700337101
226-106	226-105	03/17/2017	204.00		TOPAZ	WEST END BL	PSLS	201700337101
226-107	226-105	03/17/2017	177.00		GARNET	LAKESHORE PK	PSLS	201700337101
226-108	226-107	03/17/2017	71.00		GARNET	LAKESHORE PK	PSLS	201700337101
226-109	226-108	03/17/2017	75.00		GARNET	LAKESHORE PK	PSLS	201700337101
226-110	226-103	03/17/2017	110.00		TOPAZ	CAMEO	PSLS	201700337101
226-111	226-110	03/17/2017	101.00		TOPAZ	CAMEO	PSLS	201700337101
226-112	226-111	03/20/2017	278.00		TOPAZ	CAMEO	PSLS	201700337101
226-113	226-103	03/20/2017	115.00		AMETHYST	TOPAZ	PSLS	201700337101
226-114	226-113	03/20/2017	80.00		AMETHYST	TOPAZ	PSLS	201700337101
226-115	226-114	03/20/2017	80.00		AMETHYST	RUBY	PSLS	201700337101
226-116	226-115	03/20/2017	90.00		AMETHYST	RUBY	PSLS	201700337101
226-118	226-117	03/20/2017	160.00		AMETHYST	RUBY	PSLS	201700337101
226-119	226-118	03/20/2017	160.00		AMETHYST	RUBY	PSLS	201700337101
226-120	226-119	04/03/2017	162.00		AMETHYST	RUBY	PSLS	201700454201
226-121	226-117	04/03/2017	284.00		RUBY	LAKESHORE PK	PSLS	201700454201
226-122	226-121	04/03/2017	21.00		RUBY	LAKESHORE PK	PSLS	201700454201
226-123	226-122	04/03/2017	400.00		LAKESHORE PK	GARNET	PSLS	201700454201

<u>STRUCT 1</u>	<u>STRUCT 2</u>	<u>COMPDATE</u>	<u>LENGTH</u>	<u>ADDRESS</u>	<u>STREET</u>	<u>CROSS STREET</u>	<u>ACTIVITY</u>	<u>WO_NO</u>
226-124	226-122	04/03/2017	123.00		LAKESHORE PK	RUBY	PSLS	201700454201
226-125	226-124	04/03/2017	143.00		LAKESHORE PK	RUBY	PSLS	201700454201
226-126	226-125	04/03/2017	259.00		LAKESHORE PK	TOPAZ	PSLS	201700454201
226-129	226-125	04/05/2017	205.00		LAKESHORE PK	RUBY	PSLS	201700454201
226-131	015-035	04/13/2017	270.00		W ROBERT E LEE BL	LAKE MARINA DR	PSLS	201700454201
226-132	226-131	04/13/2017	94.00		LAKESHORE DR	LAKE MARINA DR	PSLS	201700454201
226-133	226-132	04/13/2017	143.00		LAKESHORE DR	LAKE MARINA DR	PSLS	201700454201
226-134	226-133	04/13/2017	60.00		LAKESHORE DR	LAKE MARINA DR	PSLS	201700454201
226-135	227-071	04/13/2017	50.00		ROBERT E LEE BL	CANAL BL	PSLS	201700454201
227-001	236-061	04/05/2017	77.00		ROBERT E LEE BL	GEN HAIG	PSLS	201700454201
227-004	236-060	04/05/2017	25.00		GEN HAIG	ROBERT E LEE	PSLS	201700454201
227-006	227-005	04/05/2017	30.00		EMERALD	GEN HAIG	PSLS	201700454201
227-007	227-006	04/05/2017	291.00		EMERALD	GEN HAIG	PSLS	201700454201
227-008	227-007	04/05/2017	312.00		EMERALD	GEN HAIG	PSLS	201700454201
227-009	227-008	04/05/2017	335.00		EMERALD	GEN HAIG	PSLS	201700454201
227-010	227-005	04/06/2017	280.00		GEN HAIG	TURQUOISE	PSLS	201700454201
227-011	227-010	04/06/2017	280.00		TURQUOISE	JADE	PSLS	201700454201
227-012	227-011	04/06/2017	275.00		TURQUOISE	AGATE	PSLS	201700454201
227-013	227-012	04/06/2017	420.00		TURQUOISE	AGATE	PSLS	201700454201
227-014	227-010	04/06/2017	458.00		GEN HAIG	JEWEL	PSLS	201700454201
227-015	227-014	04/06/2017	180.00		GEN HAIG	JEWEL	PSLS	201700454201
227-016	227-015	04/07/2017	190.00		GEN HAIG	JEWEL	PSLS	201700454201
227-017	227-016	04/07/2017	174.00		GEN HAIG	JEWEL	PSLS	201700454201
227-018	227-017	04/07/2017	179.00		GEN HAIG	JEWEL	PSLS	201700454201
227-019	227-011	04/07/2017	265.00		JADE	JEWEL	PSLS	201700454201
227-020	227-019	04/07/2017	270.00		JADE	JEWEL	PSLS	201700454201
227-021	227-020	04/07/2017	122.00		JADE	JEWEL	PSLS	201700454201
227-022	227-021	04/10/2017	101.00		JADE	JEWEL	PSLS	201700454201
227-023	227-022	04/10/2017	118.00		JADE	JEWEL	PSLS	201700454201
227-024	227-012	04/10/2017	254.00		AGATE	JEWEL	PSLS	201700454201
227-025	227-024	04/10/2017	264.00		AGATE	JEWEL	PSLS	201700454201
227-026	227-025	04/10/2017	102.00		AGATE	JEWEL	PSLS	201700454201
227-027	227-026	04/10/2017	111.00		AGATE	JEWEL	PSLS	201700454201
227-028	227-027	04/10/2017	140.00		AGATE	JEWEL	PSLS	201700454201
227-029	227-028	04/10/2017	30.00		AGATE	JEWEL	PSLS	201700454201
227-030	227-029	04/10/2017	210.00		JEWEL	AGATE	PSLS	201700454201
227-031	227-029	04/11/2017	365.00		JEWEL	GEN HAIG	PSLS	201700454201
227-032	227-018	04/11/2017	344.00		GEN HAIG	CRYSTAL	PSLS	201700454201
227-033	227-032	04/11/2017	280.00		CRYSTAL	GEN HAIG	PSLS	201700454201

<u>STRUCT 1</u>	<u>STRUCT 2</u>	<u>COMPDATE</u>	<u>LENGTH</u>	<u>ADDRESS</u>	<u>STREET</u>	<u>CROSS STREET</u>	<u>ACTIVITY</u>	<u>WO_NO</u>
227-034	227-033	04/11/2017	300.00		CRYSTAL	GEN HAIG	PSLS	201700454201
227-035	227-034	04/11/2017	112.00		CRYSTAL	GEN HAIG	PSLS	201700454201
227-036	227-035	04/11/2017	112.00		CRYSTAL	GEN HAIG	PSLS	201700454201
227-037	227-036	04/11/2017	115.00		CRYSTAL	GEN HAIG	PSLS	201700454201
227-038	227-032	04/12/2017	180.00		CRYSTAL	GEN HAIG	PSLS	201700454201
227-039	227-038	04/12/2017	170.00		CRYSTAL	GEN HAIG	PSLS	201700454201
227-040	227-039	04/12/2017	170.00		CRYSTAL	GEN HAIG	PSLS	201700454201
227-041	227-040	04/12/2017	188.00		CRYSTAL	GEN HAIG	PSLS	201700454201
227-042	227-032	04/12/2017	271.00		GEN HAIG	TOPAZ	PSLS	201700454201
227-043	227-042	04/12/2017	260.00		TOPAZ	GEN HAIG	PSLS	201700454201
227-044	227-043	04/12/2017	262.00		TOPAZ	GEN HAIG	PSLS	201700454201
227-045	227-044	04/12/2017	90.00		TOPAZ	GEN HAIG	PSLS	201700454201
227-046	227-045	04/13/2017	89.00		TOPAZ	GEN HAIG	PSLS	201700454201
227-047	227-042	04/17/2017	200.00		TOPAZ	GEN HAIG	PSLS	201700523301
227-048	227-047	04/17/2017	200.00		TOPAZ	GEN HAIG	PSLS	201700523301
227-049	227-048	04/17/2017	187.00		TOPAZ	GEN HAIG	PSLS	201700523301
227-050	227-042	04/18/2017	273.00		GEN HAIG	AMETHYST	PSLS	201700523301
227-051	227-050	04/18/2017	273.00		AMETHYST	GEN HAIG	PSLS	201700523301
227-052	227-051	04/18/2017	285.00		AMETHYST	GEN HAIG	PSLS	201700523301
227-053	227-050	04/18/2017	120.00		AMETHYST	GEN HAIG	PSLS	201700523301
227-054	227-053	04/20/2017	123.00		AMETHYST	GEN HAIG	PSLS	201700523301
227-055	227-054	04/20/2017	103.00		AMETHYST	GEN HAIG	PSLS	201700523301
227-056	227-055	04/20/2017	120.00		AMETHYST	GEN HAIG	PSLS	201700523301
227-057	227-050	04/20/2017	100.00		LAKESHORE PK	GEN HAIG	PSLS	201700523301
227-058	227-057	04/20/2017	71.00		LAKESHORE PK	GEN HAIG	PSLS	201700523301
227-059	227-058	04/20/2017	70.00		LAKESHORE PK	GEN HAIG	PSLS	201700523301
227-060	227-059	04/22/2017	70.00		LAKESHORE PK	GEN HAIG	PSLS	201700523301
227-061	227-060	04/22/2017	111.00		LAKESHORE PK	GEN HAIG	PSLS	201700523301
227-062	227-061	04/22/2017	101.00		LAKESHORE PK	GEN HAIG	PSLS	201700523301
227-068	236-057	04/22/2017	70.00		ROBERT E LEE BL	RING	PSLS	201700523301
227-069	227-068	04/22/2017	220.00		ROBERT E LEE BL	RING	PSLS	201700523301
227-070	227-069	04/22/2017	70.00		GEM	ROBERT E LEE	PSLS	201700523301
227-071	227-070	04/22/2017	200.00		ROBERT E LEE BL	CANAL BL	PSLS	201700523301
227-074	227-069	04/22/2017	160.00		GEM	RING	PSLS	201700523301
227-075	227-074	04/22/2017	35.00		RING	GEM	PSLS	201700523301
227-076	227-075	04/22/2017	90.00		RING	CANAL BL	PSLS	201700523301
227-077	227-076	04/22/2017	120.00		RING	CANAL BL	PSLS	201700523301
227-078	227-077	04/22/2017	403.00		CANAL BL	JEWEL	PSLS	201700523301
227-079	227-078	04/23/2017	470.00		CANAL BL	JEWEL	PSLS	201700523301

<u>STRUCT 1</u>	<u>STRUCT 2</u>	<u>COMPDATE</u>	<u>LENGTH</u>	<u>ADDRESS</u>	<u>STREET</u>	<u>CROSS STREET</u>	<u>ACTIVITY</u>	<u>WO_NO</u>
227-080	227-079	04/23/2017	61.00		CANAL BL	JEWEL	PSLS	201700523301
227-081	227-080	04/23/2017	283.00		CANAL BL	JEWEL	PSLS	201700523301
227-082	227-081	04/23/2017	415.00		CANAL BL	AMETHYST	PSLS	201700523301
227-083	227-074	04/23/2017	290.00		GEM	SARDONYX	PSLS	201700523301
227-084	227-083	04/23/2017	89.00		EMERALD	GEM	PSLS	201700523301
227-085	227-084	04/23/2017	90.00		EMERALD	GEM	PSLS	201700523301
227-086	227-085	04/23/2017	90.00		EMERALD	GEM	PSLS	201700523301
227-087	227-086	04/23/2017	90.00		EMERALD	GEM	PSLS	201700523301
227-088	227-087	04/23/2017	170.00		EMERALD	GEM	PSLS	201700523301
227-089	227-083	04/23/2017	278.00		GEM	AMBER	PSLS	201700523301
227-090	227-089	04/23/2017	80.00		TURQUOISE	GEM	PSLS	201700523301
227-091	227-090	04/23/2017	70.00		TURQUOISE	GEM	PSLS	201700523301
227-092	227-091	04/23/2017	171.00		TURQUOISE	GEM	PSLS	201700523301
227-093	227-089	04/23/2017	30.00		AMBER	GEM	PSLS	201700523301
227-094	227-093	04/23/2017	50.00		AMBER	GEM	PSLS	201700523301
227-095	227-094	04/23/2017	80.00		AMBER	GEM	PSLS	201700523301
227-096	227-095	04/23/2017	454.00		AMBER	JEWEL	PSLS	201700523301
227-097	227-096	04/23/2017	230.00		JEWEL	AGATE	PSLS	201700523301
227-098	227-097	04/23/2017	220.00		JEWEL	AGATE	PSLS	201700523301
227-099	227-083	04/23/2017	30.00		SARDONYX	GEM	PSLS	201700523301
227-100	227-099	04/23/2017	102.00		SARDONYX	GEM	PSLS	201700523301
227-101	227-100	04/23/2017	125.00		SARDONYX	JEWEL	PSLS	201700523301
227-102	227-101	04/22/2017	120.00		SARDONYX	JEWEL	PSLS	201700523301
227-103	227-102	04/22/2017	455.00		SARDONYX	JEWEL	PSLS	201700523301
227-104	227-103	04/22/2017	31.00		SARDONYX	JEWEL	PSLS	201700523301
227-105	227-104	04/22/2017	250.00		SARDONYX	CRYSTAL	PSLS	201700523301
227-106	227-105	04/22/2017	25.00		CRYSTAL	SARDONYX	PSLS	201700523301
227-107	227-106	04/22/2017	215.00		CRYSTAL	SARDONYX	PSLS	201700523301
227-108	227-107	04/22/2017	210.00		CRYSTAL	SARDONYX	PSLS	201700523301
227-109	227-108	04/22/2017	220.00		CRYSTAL	SARDONYX	PSLS	201700523301
227-110	227-105	04/22/2017	270.00		SARDONYX	TOPAZ	PSLS	201700523301
227-111	227-110	04/22/2017	26.00		TOPAZ	SARDONYX	PSLS	201700523301
227-112	227-111	04/22/2017	210.00		TOPAZ	SARDONYX	PSLS	201700523301
227-113	227-112	04/22/2017	152.00		TOPAZ	SARDONYX	PSLS	201700523301
227-114	227-113	05/10/2017	168.00		TOPAZ	SARDONYX	PSLS	201700606001
227-115	227-110	05/10/2017	245.00		SARDONYX	AMETHYST	PSLS	201700606001
227-116	227-115	05/10/2017	25.00		SARDONYX	AMETHYST	PSLS	201700606001
227-117	227-116	05/10/2017	210.00		AMETHYST	SARDONYX	PSLS	201700606001
227-118	227-117	05/10/2017	115.00		AMETHYST	SARDONYX	PSLS	201700606001

<u>STRUCT 1</u>	<u>STRUCT 2</u>	<u>COMPDATE</u>	<u>LENGTH</u>	<u>ADDRESS</u>	<u>STREET</u>	<u>CROSS STREET</u>	<u>ACTIVITY</u>	<u>WO_NO</u>
227-119	227-118	05/10/2017	140.00		AMETHYST	SARDONYX	PSLS	201700606001
227-120	227-116	05/11/2017	30.00		SARDONYX	AMETHYST	PSLS	201700606001
227-121	227-120	05/11/2017	114.00		SARDONYX	LAKESHORE PK	PSLS	201700606001
227-122	227-121	05/11/2017	80.00		LAKESHORE PK	AMETHYST	PSLS	201700606001
227-123	227-122	05/11/2017	65.00		LAKESHORE PK	AMETHYST	PSLS	201700606001
227-124	227-123	05/11/2017	71.00		LAKESHORE PK	AMETHYST	PSLS	201700606001
227-125	227-124	05/11/2017	90.00		LAKESHORE PK	AMETHYST	PSLS	201700606001
228-001	208-010	05/11/2017	101.00		ST LOUIS	CITY PARK AV	PSLS	201700606001
228-002	228-001	05/11/2017	12.00		ST LOUIS	CITY PARK AV	PSLS	201700606001
228-003	228-002	05/12/2017	244.00		ST LOUIS	CITY PARK AV	PSLS	201700606001
228-004	228-003	05/12/2017	253.00		ST LOUIS	VIRGINIA	PSLS	201700606001
228-005	228-004	05/12/2017	43.00		ST LOUIS	VIRGINIA	PSLS	201700606001
228-006	228-005	05/12/2017	113.00		ST LOUIS	VIRGINIA	PSLS	201700606001
228-007	228-006	05/12/2017	215.00		ST LOUIS	CANAL BL	PSLS	201700606001
228-008	228-007	05/12/2017	215.00		ST LOUIS	CANAL BL	PSLS	201700606001
228-009	228-005	05/13/2017	300.00		VIRGINIA	CONTI	PSLS	201700606001
228-010	228-009	05/13/2017	314.00		CONTI	CITY PARK AV	PSLS	201700606001
228-011	228-010	05/13/2017	340.00		CITY PARK AV	VIRGINIA	PSLS	201700606001
228-012	228-009	05/13/2017	304.00		VIRGINIA	CONTI	PSLS	201700606001
228-013	228-009	05/13/2017	325.00		CONTI	ROSEDALE DR	PSLS	201700606001
228-014	208-029	05/13/2017	80.00		CITY PARK AV	CANAL BL	PSLS	201700606001
228-015	228-014	05/14/2017	328.00		CITY PARK AV	CANAL BL	PSLS	201700606001
228-016	228-015	05/14/2017	475.00		CANAL BL	ROSEDALE DR	PSLS	201700606001
228-017	219-033	05/14/2017	279.00		CANAL BL	ST LOUIS	PSLS	201700606001
228-018	228-017	05/14/2017	250.00		CANAL BL	ST LOUIS	PSLS	201700606001
228-019	228-017	05/14/2017	175.00		CANAL BL	ROSEDALE DR	PSLS	201700606001
228-020	228-019	05/14/2017	190.00		CANAL BL	ROSEDALE DR	PSLS	201700606001
228-021	228-019	05/14/2017	164.00		CANAL BL	ROSEDALE DR	PSLS	201700606001
228-022	228-021	05/14/2017	150.00		CANAL BL	ROSEDALE DR	PSLS	201700606001
228-023	228-021	05/14/2017	231.00		ROSEDALE DR	CONTI	PSLS	201700606001
229-001	219-002	05/14/2017	420.00		NAVARRRE AV	MARSHALL FOCH	PSLS	201700606001
229-002	229-001	05/14/2017	378.00		NAVARRRE AV	W PARK PL	PSLS	201700606001
229-003	229-002	05/15/2017	313.00		NAVARRRE AV	W PARK PL	PSLS	201700606001
229-004	229-003	05/14/2017	55.00		NAVARRRE AV	W PARK PL	PSLS	201700606001
229-005	229-004	05/15/2017	335.00		NAVARRRE AV	ORLEANS AV	PSLS	201700606001
229-006	229-005	05/15/2017	43.00		ORLEANS AV	NAVARRRE AV	PSLS	201700606001
229-007	229-006	05/15/2017	355.00		ORLEANS AV	CITY PARK AV	PSLS	201700606001
229-008	229-007	05/15/2017	355.00		ORLEANS AV	CITY PARK AV	PSLS	201700606001
229-009	229-008	05/15/2017	355.00		ORLEANS AV	CITY PARK AV	PSLS	201700606001

<u>STRUCT 1</u>	<u>STRUCT 2</u>	<u>COMPDATE</u>	<u>LENGTH</u>	<u>ADDRESS</u>	<u>STREET</u>	<u>CROSS STREET</u>	<u>ACTIVITY</u>	<u>WO_NO</u>
229-010	208-007	05/16/2017	85.00		CITY PARK AV	N BERNADOTTE	PSLS	201700606001
229-011	208-008	05/16/2017	90.00		CITY PARK AV	N ANTHONY	PSLS	201700606001
230-001	220-002	05/16/2017	60.00		VICKSBURG	FLORIDA AV	PSLS	201700606001
230-001	230-BP086	05/16/2017	5.00		FLORIDA AV	VICKSBURG	PSLS	201700606001
230-002	230-001	05/16/2017	79.00		FLORIDA BL	ADA PL	PSLS	201700606001
230-003	230-002	05/16/2017	35.00		FLORIDA BL	ADA PL	PSLS	201700606001
230-004	230-003	05/16/2017	185.00		FLORIDA BL	CANAL BL	PSLS	201700606001
230-005	230-003	05/16/2017	265.00		FLORIDA BL	CHARLES PL	PSLS	201700606001
230-006	230-005	05/16/2017	340.00		CHARLES PL	FLORIDA BL	PSLS	201700606001
230-007	230-005	05/17/2017	283.00		FLORIDA BL	GEN DIAZ	PSLS	201700606001
230-008	230-007	05/17/2017	215.00		GEN DIAZ	FLORIDA BL	PSLS	201700606001
230-009	230-007	05/17/2017	317.00		FLORIDA BL	MARSHALL FOCH	PSLS	201700606001
230-010	230-009	05/17/2017	21.00		FLORIDA BL	MARSHALL FOCH	PSLS	201700606001
230-011	230-010	05/17/2017	180.00		FLORIDA BL	MARSHALL FOCH	PSLS	201700606001
230-012	230-011	05/18/2017	342.00		FLORIDA BL	GEN HAIG	PSLS	201700606001
230-013	230-012	05/23/2017	363.00		FLORIDA BL	GEN HAIG	PSLS	201700691801
230-014	230-013	05/23/2017	124.00		FLORIDA BL	ORLEANS AV	PSLS	201700691801
230-015	230-013	05/23/2017	25.00		GEN HAIG	FLORIDA AV	PSLS	201700691801
230-016	230-015	05/23/2017	235.00		GEN HAIG	FLORIDA AV	PSLS	201700691801
230-017	230-016	05/23/2017	210.00		GEN HAIG	COMMON PL	PSLS	201700691801
230-018	230-017	05/23/2017	25.00		GEN HAIG	COMMON PL	PSLS	201700691801
230-019	230-018	05/23/2017	63.00		COMMON PL	ORLEANS	PSLS	201700691801
230-020	230-019	05/25/2017	100.00		GEN HAIG	ORLEANS	PSLS	201700691801
230-027	230-025	05/25/2017	203.00		ADA PL	FLORIDA BL	PSLS	201700691801
230-030	230-028	05/26/2017	105.00		CANAL ROADWAY	ADA PL	PSLS	201700691801
230-032	230-030	05/26/2017	118.00		VICKSBURG	HOMEDALE AV	PSLS	201700691801
230-033	230-032	05/26/2017	220.00		VICKSBURG	PONTALBA	PSLS	201700691801
230-042	230-038	05/30/2017	418.00		HOMEDALE AV	MARSHALL FOCH	PSLS	201700691801
230-046	230-043	05/31/2017	105.00		MARSHALL FOCH	DALE CT	PSLS	201700691801
230-053	230-052	06/01/2017	360.00		MIDDLE PARK PL	N PARK PL	PSLS	201700691801
230-076	230-075	06/15/2017	237.00		GEN DIAZ	HOMEDALE AV	PSLS	201700782901
231-006	231-005	06/22/2017	320.00		LOUPHIS AL	KENILWORTH	PSLS	201700782901
231-009	231-008	05/13/2016	139.00		BROOKS	ANTLOU AL	TV	DCGCTV,
231-013	231-009	06/23/2017	160.00		BROOKS	MARSHALL FOCH	PSLS	201700782901
231-015	231-013	06/23/2017	165.00		BROOKS	MARSHAL	PSLS	201700782901
231-020	231-018	06/26/2017	327.00		ARGONNE BL	KENILWORTH	PSLS	201700782901
231-023	231-022	06/26/2017	301.00		GEN HAIG	POLK	PSLS	201700782901
231-033	220-006	06/27/2017	165.00		KENILWORTH	MEMBURG AL	PSLS	201700782901
231-036	231-033	06/28/2017	325.00		KENILWORTH	LOUPHIS AL	PSLS	201700782901



<u>STRUCT 1</u>	<u>STRUCT 2</u>	<u>COMPDATE</u>	<u>LENGTH</u>	<u>ADDRESS</u>	<u>STREET</u>	<u>CROSS STREET</u>	<u>ACTIVITY</u>	<u>WO_NO</u>
231-043	231-042	07/06/2017	325.00		FLORIDA BL	MARSHAL	PSLS	201700870301
232-001	221-004	07/06/2017	160.00		GERMAIN	MEMBURG AL	PSLS	201700870301
232-006	232-005	07/10/2017	161.00		GERMAIN	LOUPHIS AL	PSLS	201700870301
232-013	232-006	07/11/2017	323.00		GERMAIN	ANTLOU AL	PSLS	201700870301
232-016	232-015	07/11/2017	300.00		ANTLOU AL	POLK	PSLS	201700870301
232-019	232-013	07/12/2017	325.00		GERMAIN	MARSHAL	PSLS	201700870301
232-026	232-019	07/13/2017	160.00		GERMAIN	ARGONNE	PSLS	201700870301
232-029	232-027	07/14/2017	20.00		GERMAIN	ARGONNE	PSLS	201700870301
232-032	232-029	07/14/2017	344.00		GERMAIN	GEN HAIG	PSLS	201700870301
232-034	232-032	07/15/2017	317.00		GEN HAIG	POLK	PSLS	201700870301
232-035	232-034	07/15/2017	315.00		GEN HAIG	POLK	PSLS	201700870301
232-037	232-035	04/10/2015	260.00	N/A	POLK	ORLEANS AV	SR	201500736601
232-038	232-032	07/16/2017	347.00		GERMAIN	ORLEANS AV	PSLS	201700870301
232-040	232-038	07/16/2017	297.00		ORLEANS AV	POLK	PSLS	201700870301
232-043	231-023	07/16/2017	298.00		GEN HAIG	POLK	PSLS	201700870301
232-044	231-019	07/16/2017	297.00		ARGONNE BL	POLK	PSLS	201700870301
232-045	231-014	07/16/2017	317.00		MARSHALL FOCH	POLK	PSLS	201700870301
232-047	231-010	07/16/2017	330.00		ANTLOU AL	POLK	PSLS	201700870301
232-049	231-004	07/16/2017	320.00		LOUPHIS AL	POLK	PSLS	201700870301
232-050	231-002	07/11/2017	314.00		MEMBURG AL	POLK	PSLS	201700870301
233-004	233-001	07/11/2017	345.00		GEN HAIG	W HARRISON AV	PSLS	201700870301
233-005	233-004	07/11/2017	357.00		GEN HAIG	W HARRISON AV	PSLS	201700870301
233-008	234-009	07/11/2017	325.00		ORLEANS AV	BRAGG	PSLS	201700870301
233-010	233-009	07/11/2017	330.00		ORLEANS AV	W HARRISON AV	PSLS	201700870301
233-011	234-018	08/08/2017	328.00		ARGONNE BL	BRAGG	PSLS	201701029101
233-012	233-011	08/08/2017	352.00		ARGONNE BL	W HARRISON AV	PSLS	201701029101
233-013	233-012	08/08/2017	351.00		ARGONNE BL	W HARRISON AV	PSLS	201701029101
233-014	233-013	08/08/2017	23.00		W HARRISON AV	ARGONNE BL	PSLS	201701029101
233-015	233-014	05/13/2017	228.00	906	HARRISON AV	FRENCH	UNCHOKE	201700679001
233-017	232-033	08/08/2017	330.00		GEN HAIG	FRENCH	PSLS	201701029101
233-019	232-028	08/09/2017	330.00		ARGONNE BL	FRENCH	PSLS	201701029101
233-020	232-020	04/17/2015	330.00	900	HARRISON AV	ARGONNE	SR	201500772701
233-022	233-020	09/17/2015	103.00	902	HARRISON AV	MARSHALL FOCH	SR	201502666801
233-025	232-014	08/11/2017	330.00		ANTLOU AL	FRENCH	PSLS	201701029101
233-027	233-025	12/06/2014	300.00	874	HARRISON AV	MARSHALL FOCH	UNCHOKE	201402534601
233-028	233-027	08/11/2017	315.00		ANTLOU AL	W HARRISON AV	PSLS	201701029101
233-029	232-007	08/15/2017	333.00		LOUPHIS AL	FRENCH	PSLS	201701029101
233-030	233-029	08/15/2017	98.00		FRENCH	GEN DIAZ	PSLS	201701029101
233-031	233-029	08/15/2017	103.00		FRENCH	MEMPHIS	PSLS	201701029101

<u>STRUCT 1</u>	<u>STRUCT 2</u>	<u>COMPDATE</u>	<u>LENGTH</u>	<u>ADDRESS</u>	<u>STREET</u>	<u>CROSS STREET</u>	<u>ACTIVITY</u>	<u>WO_NO</u>
233-032	233-029	12/14/2014	330.00	6545	LOUISVILLE	PORTEOUS	UNCHOKE	201402589801
233-033	233-032	08/15/2017	288.00		HARRISON CT	W HARRISON AV	PSLS	201701029101
233-034	232-004	08/15/2017	330.00		MEMBURG AL	FRENCH	PSLS	201701029101
233-037	233-034	08/17/2017	315.00		MEMBURG AL	W HARRISON AV	PSLS	201701029101
233-038	233-037	08/17/2017	301.00		MEMBURG AL	HARRISON AV	PSLS	201701029101
233-040	234-032	08/17/2017	320.00		MEMPHIS	BRAGG	PSLS	201701029101
233-041	233-040	08/17/2017	335.00		MEMPHIS	W HARRISON AV	PSLS	201701029101
233-042	233-041	08/18/2017	325.00		MEMPHIS	W HARRISON AV	PSLS	201701029101
233-049	234-036	08/18/2017	303.00		MARSHALL FOCH	BRAGG	PSLS	201701029101
233-051	233-050	08/18/2017	332.00		MARSHALL FOCH	W HARRISON AV	PSLS	201701029101
234-001	235-040	08/18/2017	330.00		GEN HAIG	PORTEOUS	PSLS	201701029101
234-002	234-001	08/20/2017	328.00		GEN HAIG	PORTEOUS	PSLS	201701029101
234-003	234-002	08/20/2017	145.00		PORTEOUS	GEN HAIG	PSLS	201701029101
234-004	234-002	08/20/2017	333.00		GEN HAIG	LANE	PSLS	201701029101
234-005	234-004	08/20/2017	331.00		GEN HAIG	LANE	PSLS	201701029101
234-007	234-006	08/20/2017	305.00		GEN HAIG	BRAGG	PSLS	201701029101
234-008	234-005	08/21/2017	354.00		LANE	ORLEANS AV	PSLS	201701029101
234-011	234-010	08/21/2017	331.00		ORLEANS AV	PORTEOUS	PSLS	201701029101
234-012	234-011	08/21/2017	322.00		ORLEANS AV	LANE	PSLS	201701029101
234-013	234-012	08/21/2017	279.00		ORLEANS AV	LANE	PSLS	201701029101
234-014	235-029	08/15/2017	330.00		ARGONNE BL	PORTEOUS	PSLS	201701029101
234-015	234-014	08/15/2017	330.00		ARGONNE BL	PORTEOUS	PSLS	201701029101
234-016	234-015	08/15/2017	330.00		ARGONNE BL	LANE	PSLS	201701029101
234-017	234-016	08/15/2017	330.00		ARGONNE BL	LANE	PSLS	201701029101
234-018	234-017	08/15/2017	330.00		ARGONNE BL	BRAGG	PSLS	201701029101
234-019	235-025	08/15/2017	330.00		MARSHALL FOCH	PORTEOUS	PSLS	201701029101
234-020	234-019	08/16/2017	330.00		MARSHALL FOCH	PORTEOUS	PSLS	201701029101
234-021	234-020	08/16/2017	303.00		MARSHALL FOCH	LANE	PSLS	201701029101
234-022	234-021	08/16/2017	303.00		MARSHALL FOCH	LANE	PSLS	201701029101
234-023	235-019	08/16/2017	331.00		GEN DIAZ	PORTEOUS	PSLS	201701029101
234-024	234-023	08/16/2017	327.00		GEN DIAZ	PORTEOUS	PSLS	201701029101
234-028	235-001	08/17/2017	267.00		MEMPHIS	PORTEOUS	PSLS	201701029101
234-029	234-028	08/17/2017	334.00		MEMPHIS	PORTEOUS	PSLS	201701029101
234-030	234-029	08/17/2017	330.00		MEMPHIS	LANE	PSLS	201701029101
234-032	234-031	09/01/2017	342.00		MEMPHIS	BRAGG	PSLS	201701122901
234-034	234-033	09/01/2017	330.00		GEN DIAZ	BRAGG	PSLS	201701122901
234-035	234-033	09/01/2017	323.00		LANE	MARSHALL FOCH	PSLS	201701122901
234-036	234-035	09/01/2017	356.00		MARSHALL FOCH	BRAGG	PSLS	201701122901
235-004	235-003	09/02/2017	15.00		MEMPHIS	FILMORE AV	PSLS	201701122901

<u>STRUCT 1</u>	<u>STRUCT 2</u>	<u>COMPDATE</u>	<u>LENGTH</u>	<u>ADDRESS</u>	<u>STREET</u>	<u>CROSS STREET</u>	<u>ACTIVITY</u>	<u>WO_NO</u>
235-006	235-005	09/02/2017	383.00		LOUPHIS AL	CHAPELLE	PSLS	201701122901
235-007	235-006	09/02/2017	237.00		LOUPHIS AL	CHAPELLE	PSLS	201701122901
235-008	235-007	09/02/2017	35.00		LOUPHIS AL	CHAPELLE	PSLS	201701122901
235-009	235-008	09/02/2017	167.00		LOUPHIS AL	MOUTON	PSLS	201701122901
235-010	235-009	09/02/2017	383.00		LOUPHIS AL	MOUTON	PSLS	201701122901
235-011	235-003	09/02/2017	15.00		MEMPHIS	FILMORE AV	PSLS	201701122901
235-013	235-012	09/02/2017	97.00		FILMORE AV	VICKSBURG	PSLS	201701122901
235-014	235-011	09/02/2017	312.00		MEMPHIS	CHAPELLE	PSLS	201701122901
235-019	235-003	09/03/2017	323.00		FILMORE AV	GEN DIAZ	PSLS	201701122901
235-020	235-019	09/03/2017	330.00		GEN DIAZ	CHAPELLE	PSLS	201701122901
235-021	235-016	09/03/2017	323.00		CHAPELLE	GEN DIAZ	PSLS	201701122901
235-022	235-021	09/03/2017	244.00		CHAPELLE	MARSHALL FOCH	PSLS	201701122901
235-024	235-023	09/05/2017	300.00		GEN DIAZ	MOUTON	PSLS	201701122901
235-025	235-019	09/05/2017	323.00		FILMORE AV	MARSHALL FOCH	PSLS	201701122901
235-027	235-054	09/11/2015	11.00	6800	MARSHALL FOCH	CHAPELLE	PU	201502646201
235-031	235-029	09/06/2017	328.00		ARGONNE BL	CHAPELLE	PSLS	201701122901
235-032	235-055	09/06/2017	30.00		ARGONNE BL	CHAPELLE	PSLS	201701122901
235-034	235-033	09/06/2017	303.00		ARGONNE BL	MOUTON	PSLS	201701122901
235-035	235-029	09/06/2017	53.00		FILMORE AV	ARGONNE BL	PSLS	201701122901
235-037	235-056	09/07/2017	35.00		ARGONNE BL	CHAPELLE	PSLS	201701122901
235-039	235-038	09/07/2017	293.00		ARGONNE BL	MOUTON	PSLS	201701122901
235-040	235-035	09/07/2017	354.00		FILMORE AV	GEN HAIG	PSLS	201701122901
235-043	235-042	09/07/2017	331.00		GEN HAIG	CHAPELLE	PSLS	201701122901
235-044	235-043	09/08/2017	307.00		CHAPELLE	ARGONNE BL	PSLS	201701122901
235-045	235-043	09/08/2017	330.00		GEN HAIG	MOUTON	PSLS	201701122901
235-046	235-040	09/08/2017	180.00		FILMORE AV	PETROL AL	PSLS	201701122901
235-050	235-046	09/08/2017	328.00		PETROL AL	CHAPELLE	PSLS	201701122901
235-051	235-050	09/08/2017	330.00		PETROL AL	CHAPELLE	PSLS	201701122901
235-052	235-051	09/08/2017	330.00		PETROL AL	MOUTON	PSLS	201701122901
235-053	235-052	09/11/2017	272.00		PETROL AL	MOUTON	PSLS	201701122901
235-054	235-026	09/11/2017	315.00		MARSHALL FOCH	CHAPELLE	PSLS	201701122901
235-055	235-031	09/11/2017	325.00		ARGONNE BL	CHAPELLE	PSLS	201701122901
236-001	235-010	09/11/2017	380.00		LOUPHIS AL	WALKER	PSLS	201701122901
236-002	236-001	09/11/2017	381.00		LOUPHIS AL	WALKER	PSLS	201701122901
236-003	236-002	09/11/2017	160.00		WALKER	MEMPHIS	PSLS	201701122901
236-005	236-002	09/12/2017	163.00		WALKER	GEN DIAZ	PSLS	201701122901
236-008	236-007	09/12/2017	320.00		MEMPHIS	ROBERT E LEE	PSLS	201701122901
236-009	236-008	09/12/2017	254.00		ROBERT E LEE BL	GEN DIAZ	PSLS	201701122901
236-010	225-033	10/03/2017	160.00		MOUTON	MEMBURG AL	PSLS	201701278101

<u>STRUCT 1</u>	<u>STRUCT 2</u>	<u>COMPDATE</u>	<u>LENGTH</u>	<u>ADDRESS</u>	<u>STREET</u>	<u>CROSS STREET</u>	<u>ACTIVITY</u>	<u>WO_NO</u>
236-011	236-010	10/03/2017	315.00		MEMBURG AL	WALKER	PSLS	201701278101
236-012	236-011	10/03/2017	285.00		MEMBURG AL	WALKER	PSLS	201701278101
236-013	235-028	10/03/2017	335.00		MARSHALL FOCH	MOUTON	PSLS	201701278101
236-014	236-013	10/03/2017	322.00		MOUTON	GEN DIAZ	PSLS	201701278101
236-015	236-014	10/03/2017	300.00		GEN DIAZ	WALKER	PSLS	201701278101
236-018	236-017	10/07/2017	335.00		MARSHALL FOCH	WALKER	PSLS	201701278101
236-019	236-018	10/07/2017	265.00		WALKER	GEN DIAZ	PSLS	201701278101
236-020	236-018	10/07/2017	265.00		WALKER	ARGONNE BL	PSLS	201701278101
236-022	236-021	10/07/2017	245.00		CONRAD	GEN DIAZ	PSLS	201701278101
236-023	236-021	10/07/2017	170.00		CONRAD	ARGONNE BL	PSLS	201701278101
236-024	236-021	09/21/2015	325.00	7100 BLK	MARSHALL FOCH	ROBERT E LEE	CM	201502663001
236-025	236-024	10/08/2017	160.00		ROBERT E LEE BL	GEN DIAZ	PSLS	201701278101
236-030	236-029	10/08/2017	275.00		ARGONNE BL	WALKER	PSLS	201701278101
236-031	236-028	10/08/2017	333.00		ARGONNE BL	WALKER	PSLS	201701278101
236-036	236-031	10/08/2017	25.00		ARGONNE BL	WALKER	PSLS	201701278101
236-037	236-036	10/09/2017	285.00		ARGONNE BL	CONRAD	PSLS	201701278101
236-038	236-037	10/09/2017	294.00		ARGONNE BL	ROBERT E LEE	PSLS	201701278101
236-039	235-045	10/09/2017	330.00		GEN HAIG	MOUTON	PSLS	201701278101
236-040	236-039	10/09/2017	337.00		MOUTON	ARGONNE BL	PSLS	201701278101
236-041	236-040	10/09/2017	25.00		MOUTON	ARGONNE BL	PSLS	201701278101
236-042	236-041	10/09/2017	278.00		ARGONNE BL	WALKER	PSLS	201701278101
236-043	236-039	10/10/2017	331.00		GEN HAIG	WALKER	PSLS	201701278101
236-045	236-044	10/10/2017	350.00		GEN HAIG	ROBERT E LEE	PSLS	201701278101
236-046	236-045	10/10/2017	283.00		GEN HAIG	ROBERT E LEE	PSLS	201701278101
236-047	236-046	10/10/2017	226.00		ROBERT E LEE BL	ARGONNE BL	PSLS	201701278101
236-048	236-039	10/10/2017	185.00		MOUTON	PETROL AL	PSLS	201701278101
236-049	236-048	10/11/2017	330.00		PETROL AL	WALKER	PSLS	201701278101
236-050	236-049	10/11/2017	330.00		PETROL AL	WALKER	PSLS	201701278101
236-051	236-050	10/17/2017	123.00		WALKER	ORLEANS AV	PSLS	201701278101
236-052	236-050	10/11/2017	315.00		PETROL AL	ROBERT E LEE	PSLS	201701278101
236-053	236-052	10/11/2017	285.00		PETROL AL	ROBERT E LEE	PSLS	201701278101
236-054	236-008	10/11/2017	194.00		ROBERT E LEE BL	VICKSBURG	PSLS	201701278101
236-055	236-006	10/12/2017	405.00		GEN DIAZ	ROBERT E LEE	PSLS	201701278101
236-058	236-056	10/12/2017	321.00		ROBERT E LEE BL	MARSHALL FOCH	PSLS	201701278101
236-059	236-058	10/12/2017	387.00		ROBERT E LEE BL	ARGONNE BL	PSLS	201701278101
236-060	236-059	10/12/2017	315.00		ROBERT E LEE BL	ORLEANS AV	PSLS	201701278101
236-061	236-060	10/14/2017	242.00		ROBERT E LEE BL	ORLEANS AV	PSLS	201701278101
237-001	237A-092	10/14/2017	110.00		MARCONI DR	THRUSH	PSLS	201701278101
237-002	237-001	10/14/2017	110.00		MARCONI DR	THRUSH	PSLS	201701278101

<u>STRUCT 1</u>	<u>STRUCT 2</u>	<u>COMPDATE</u>	<u>LENGTH</u>	<u>ADDRESS</u>	<u>STREET</u>	<u>CROSS STREET</u>	<u>ACTIVITY</u>	<u>WO_NO</u>
237-003	237-002	10/14/2017	90.00		MARCONI DR	TULIP	PSLS	201701278101
237-004	237-003	10/14/2017	80.00		MARCONI DR	TULIP	PSLS	201701278101
237-005	237-004	07/24/2017	101.00		TULIP	FOLIAGE PK	PSLS	201700956001
237-006	237-005	10/14/2017	95.00		TULIP	FOLIAGE PK	PSLS	201701278101
237-007	237-004	07/24/2017	333.00		MARCONI DR	DAISY LN	PSLS	201700956001
237-008	237-007	07/24/2017	210.00		DAISY LN	FOLIAGE PK	PSLS	201700956001
237-009	237-008	10/14/2017	142.00		DAISY LN	FOLIAGE PK	PSLS	201701278101
237-010	237-009	10/14/2017	146.00		DAISY LN	FOLIAGE PK	PSLS	201701278101
237-011	237-010	10/14/2017	80.00		DAISY LN	FOLIAGE PK	PSLS	201701278101
237-012	237-007	07/24/2017	330.00		MARCONI DR	POPPY LN	PSLS	201700956001
237-013	237-012	10/15/2017	214.00		POPPY LN	FOLIAGE PK	PSLS	201701278101
237-014	237-013	10/15/2017	208.00		POPPY LN	FOLIAGE PK	PSLS	201701278101
237-015	237-014	10/15/2017	100.00		POPPY LN	FOLIAGE PK	PSLS	201701278101
237-016	237-015	10/15/2017	100.00		POPPY LN	FOLIAGE PK	PSLS	201701278101
237-017	237-016	04/16/2015	101.00	1	RAIL	TERN	SR	201500758401
237-018	237-017	10/15/2017	96.00		POPPY LN	FOLIAGE PK	PSLS	201701278101
237-019	237-018	10/15/2017	97.00		POPPY LN	FOLIAGE PK	PSLS	201701278101
237-020	237-019	10/15/2017	70.00		POPPY LN	FOLIAGE PK	PSLS	201701278101
237-021	237-012	10/15/2017	350.00		MARCONI DR	ALTHEA LN	PSLS	201701278101
237-022	237-021	10/15/2017	230.00		ALTHEA LN	BREEZE PARK	PSLS	201701278101
237-023	237-022	10/16/2017	240.00		ALTHEA LN	BREEZE PARK	PSLS	201701278101
237-024	237-023	10/16/2017	110.00		ALTHEA LN	BREEZE PARK	PSLS	201701278101
237-025	237-024	10/16/2017	100.00		ALTHEA LN	BREEZE PARK	PSLS	201701278101
237-026	237-025	10/16/2017	100.00		ALTHEA LN	BREEZE PARK	PSLS	201701278101
237-027	237-026	10/16/2017	100.00		ALTHEA LN	BREEZE PARK	PSLS	201701278101
237-028	237-027	10/18/2017	130.00		ALTHEA LN	BREEZE PARK	PSLS	201701364401
237-029	237-021	10/18/2017	130.00		MARCONI DR	THRASHER	PSLS	201701364401
237-030	237-029	10/18/2017	60.00		MARCONI DR	THRASHER	PSLS	201701364401
237-031	237-030	10/19/2017	75.00		MARCONI DR	CALLA LN	PSLS	201701364401
237-032	237-031	10/19/2017	75.00		MARCONI DR	CALLA LN	PSLS	201701364401
237-033	237-032	10/19/2017	170.00		CALLA LN	BREEZE PARK	PSLS	201701364401
237-034	237-033	10/19/2017	170.00		CALLA LN	BREEZE PARK	PSLS	201701364401
237-035	237-034	10/19/2017	100.00		CALLA LN	BREEZE PARK	PSLS	201701364401
237-036	237-035	10/19/2017	100.00		CALLA LN	BREEZE PARK	PSLS	201701364401
237-037	237-036	10/20/2017	100.00		CALLA LN	BREEZE PARK	PSLS	201701364401
237-038	237-032	10/20/2017	83.00		MARCONI DR	SNIFE	PSLS	201701364401
237-039	237-038	10/20/2017	91.00		MARCONI DR	SNIFE	PSLS	201701364401
237-040	237-039	10/20/2017	223.00		MARCONI DR	BREEZE PARK	PSLS	201701364401
237-041	237-040	10/20/2017	235.00		MARCONI DR	BREEZE PARK	PSLS	201701364401

<u>STRUCT 1</u>	<u>STRUCT 2</u>	<u>COMPDATE</u>	<u>LENGTH</u>	<u>ADDRESS</u>	<u>STREET</u>	<u>CROSS STREET</u>	<u>ACTIVITY</u>	<u>WO_NO</u>
237-042	237-041	10/20/2017	200.00		BREEZE PARK	SNIFE	PSLS	201701364401
237-043	237-042	10/23/2017	200.00		BREEZE PARK	CALLA LN	PSLS	201701364401
237-044	237-043	10/23/2017	190.00		BREEZE PARK	THRASHER	PSLS	201701364401
237-045	237-044	10/23/2017	190.00		BREEZE PARK	ALTHEA LN	PSLS	201701364401
237-046	237-045	10/23/2017	195.00		BREEZE PARK	N WREN	PSLS	201701364401
237-047	237-041	10/23/2017	70.00		MARCONI DR	BREEZE PARK	PSLS	201701364401
237-049	237-048	10/24/2017	245.00		BREEZE PARK	CALLA LN	PSLS	201701364401
237-050	237-049	10/24/2017	250.00		BREEZE PARK	THRASHER	PSLS	201701364401
237-051	237-050	10/24/2017	245.00		BREEZE PARK	ALTHEA LN	PSLS	201701364401
237-052	237-051	10/24/2017	250.00		BREEZE PARK	LILY LN	PSLS	201701364401
237-053	237-052	10/24/2017	140.00		BREEZE PARK	LILY LN	PSLS	201701364401
237-054	237-048	10/24/2017	180.00		MARCONI DR	WARBLER	PSLS	201701364401
237-055	237-054	10/25/2017	180.00		WARBLER	HYBISCUS LN	PSLS	201701364401
237-056	237-055	10/25/2017	220.00		HYBISCUS LN	OZONE PK	PSLS	201701364401
237-057	237-056	10/25/2017	222.00		HYBISCUS LN	OZONE PK	PSLS	201701364401
237-058	237-057	10/25/2017	230.00		HYBISCUS LN	OZONE PK	PSLS	201701364401
237-059	237-058	10/25/2017	230.00		HYBISCUS LN	OZONE PK	PSLS	201701364401
237-060	237-059	11/11/2016	222.00	45	STILT	HYBISCUS LN	UNCHOKE	201605692701
237-062	237-061	10/26/2017	90.00		OZONE PK	CARNATION LN	PSLS	201701364401
237-063	237-054	10/26/2017	110.00		MARCONI DR	STILT	PSLS	201701364401
237-064	237-063	10/26/2017	110.00		MARCONI DR	AZALEA LN	PSLS	201701364401
237-065	237-064	10/26/2017	240.00		AZALEA LN	OZONE PK	PSLS	201701364401
237-066	237-065	10/26/2017	240.00		AZALEA LN	OZONE PK	PSLS	201701364401
237-067	237-066	10/26/2017	240.00		AZALEA LN	OZONE PK	PSLS	201701364401
237-068	237-067	10/26/2017	242.00		AZALEA LN	OZONE PK	PSLS	201701364401
237-069	237-068	10/27/2017	249.00		AZALEA LN	OZONE PK	PSLS	201701364401
237-070	237-069	10/27/2017	161.00		AZALEA LN	OZONE PK	PSLS	201701364401
237-071	237-070	10/27/2017	130.00		OZONE PK	HYBISCUS LN	PSLS	201701364401
237-072	237-064	10/27/2017	185.00		MARCONI DR	SWAN	PSLS	201701364401
237-073	237-072	10/27/2017	160.00		MARCONI DR	LAKEVIEW PARK	PSLS	201701364401
237-074	237-073	10/27/2017	250.00		LAKEVIEW PARK	OZONE PK	PSLS	201701364401
237-075	237-074	10/30/2017	247.00		LAKEVIEW PARK	OZONE PK	PSLS	201701364401
237-076	237-075	10/30/2017	247.00		LAKEVIEW PARK	OZONE PK	PSLS	201701364401
237-077	237-076	10/30/2017	115.00		LAKEVIEW PARK	OZONE PK	PSLS	201701364401
237-078	237-077	06/18/2015	140.00	101	LARK	CAMELIA	SR	201501127401
237-079	237-078	10/30/2017	115.00		LAKEVIEW PARK	OZONE PK	PSLS	201701364401
237-080	237-079	10/30/2017	235.00		LAKEVIEW PARK	OZONE PK	PSLS	201701364401
237-081	237-080	10/30/2017	275.00		OZONE PK	AZALEA LN	PSLS	201701364401
237-082	237-080	10/30/2017	215.00		LAKEVIEW PARK	LAKESHORE DR	PSLS	201701364401

<u>STRUCT 1</u>	<u>STRUCT 2</u>	<u>COMPDATE</u>	<u>LENGTH</u>	<u>ADDRESS</u>	<u>STREET</u>	<u>CROSS STREET</u>	<u>ACTIVITY</u>	<u>WO_NO</u>
237-083	237-082	10/30/2017	250.00		LAKEVIEW PARK	LAKESHORE DR	PSLS	201701364401
237-085	237-084	10/30/2017	300.00		FOLIAGE PK	FINCH	PSLS	201701364401
237-086	237-085	10/30/2017	300.00		FOLIAGE PK	DAISY LN	PSLS	201701364401
237-087	237-086	10/31/2017	305.00		FOLIAGE PK	POPPY LN	PSLS	201701364401
237-088	237-087	10/31/2017	300.00		FOLIAGE PK	S WREN	PSLS	201701364401
237-089	237-088	03/01/2017	95.00	98	WREN	WILLET	UNCHOKE	201700312301
237-090	237-089	10/31/2017	300.00		LILY LN	WREN	PSLS	201701364401
237-091	237-090	10/31/2017	75.00		LILY LN	S WREN	PSLS	201701364401
237-092	237-164	11/01/2017	160.00		FOLIAGE PK	SPANISH FORT	PSLS	201701364401
237-093	237-092	10/31/2017	65.00		FOLIAGE PK	SPANISH FORT	PSLS	201701364401
237-094	237-093	10/31/2017	270.00		CENTRAL PARK PL	SPANISH FORT	PSLS	201701364401
237-095	237-165	11/01/2017	142.00		CENTRAL PARK PL	SPANISH FORT	PSLS	201701364401
237-096	237-095	10/31/2017	160.00		CENTRAL PARK PL	SPANISH FORT	PSLS	201701364401
237-097	237-096	10/31/2017	280.00		CENTRAL PARK PL	FLORAL PARK	PSLS	201701364401
237-099	237-098	11/01/2017	85.00		BREEZE PARK	CENTRAL PARK	PSLS	201701364401
237-100	237-099	11/01/2017	160.00		CENTRAL PARK PL	WARBLER	PSLS	201701364401
237-101	237-100	11/01/2017	210.00		CENTRAL PARK PL	OZONE PK	PSLS	201701364401
237-102	237-101	11/01/2017	210.00		CENTRAL PARK PL	OZONE PK	PSLS	201701364401
237-103	237-102	11/03/2017	245.00		OZONE PK	OZONE PK	PSLS	201701446401
237-104	237-103	11/03/2017	145.00		CARNATION LN	OZONE PK	PSLS	201701446401
237-105	237-104	11/03/2017	224.00		CARNATION LN	WARBLER	PSLS	201701446401
237-106	237-105	11/03/2017	230.00		CARNATION LN	WARBLER	PSLS	201701446401
237-107	237-106	11/03/2017	230.00		CARNATION LN	WARBLER	PSLS	201701446401
237-108	237-107	11/03/2017	90.00		CARNATION LN	SWALLOW	PSLS	201701446401
237-109	237-102	11/06/2017	145.00		CENTRAL PARK PL	OZONE PK	PSLS	201701446401
237-110	237-109	11/06/2017	200.00		CENTRAL PARK PL	TERN	PSLS	201701446401
237-111	237-110	11/06/2017	179.00		CENTRAL PARK PL	TERN	PSLS	201701446401
237-112	237-111	11/06/2017	160.00		CENTRAL PARK PL	ZEPHYR PARK	PSLS	201701446401
237-113	237-109	11/06/2017	350.00		OZONE PK	HOLLYHOCK LN	PSLS	201701446401
237-114	237-113	11/06/2017	229.00		HOLLYHOCK LN	TERN	PSLS	201701446401
237-115	237-114	11/07/2017	235.00		HOLLYHOCK LN	TERN	PSLS	201701446401
237-116	237-115	11/07/2017	225.00		HOLLYHOCK LN	TERN	PSLS	201701446401
237-117	237-113	11/07/2017	335.00		OZONE PK	PETUNIA LN	PSLS	201701446401
237-118	237-117	11/07/2017	235.00		PETUNIA LN	TERN	PSLS	201701446401
237-119	237-118	11/07/2017	230.00		PETUNIA LN	TERN	PSLS	201701446401
237-120	237-117	11/07/2017	208.00		OZONE PK	LAKEVIEW PARK	PSLS	201701446401
237-121	237-120	11/07/2017	210.00		OZONE PK	LAKEVIEW PARK	PSLS	201701446401
237-122	237-121	11/15/2017	145.00		LAKEVIEW PARK	OZONE PK	PSLS	201701446401
237-123	237-122	11/07/2017	130.00		LAKEVIEW PARK	OZONE PK	PSLS	201701446401

<u>STRUCT 1</u>	<u>STRUCT 2</u>	<u>COMPDATE</u>	<u>LENGTH</u>	<u>ADDRESS</u>	<u>STREET</u>	<u>CROSS STREET</u>	<u>ACTIVITY</u>	<u>WO_NO</u>
237-124	237A-085	11/07/2017	240.00		LAKEVIEW PARK	OZONE PK	PSLS	201701446401
237-125	237-124	11/08/2017	250.00		LAKEVIEW PARK	OZONE PK	PSLS	201701446401
237-126	237-125	11/08/2017	245.00		LAKEVIEW PARK	OZONE PK	PSLS	201701446401
237-127	237A-097	11/08/2017	158.00		PANSY LN	FOLIAGE PK	PSLS	201701446401
237-128	237-127	07/24/2017	224.00		FOLIAGE PK	BLUEBIRD	PSLS	201700956001
237-129	237A-101	07/24/2017	300.00		MARIGOLD LN	FOLIAGE PK	PSLS	201700956001
237-130	237-129	07/25/2017	120.00		MARIGOLD LN	FOLIAGE PK	PSLS	201700956001
237-131	237-130	07/25/2017	162.00		MARIGOLD LN	FOLIAGE PK	PSLS	201700956001
237-132	237-131	07/25/2017	225.00		FOLIAGE PK	CRANE	PSLS	201700956001
237-133	237A-104	07/25/2017	240.00		LARKSPUR LN	FOLIAGE PK	PSLS	201700956001
237-134	237-133	11/08/2017	250.00		LARKSPUR LN	FOLIAGE PK	PSLS	201701446401
237-135	237-134	07/26/2017	110.00		LARKSPUR LN	FOLIAGE PK	PSLS	201700956001
237-136	237-135	07/26/2017	115.00		LARKSPUR LN	FOLIAGE PK	PSLS	201700956001
237-137	237-136	07/26/2017	160.00		LARKSPUR LN	FOLIAGE PK	PSLS	201700956001
237-138	237-137	07/26/2017	225.00		FOLIAGE PK	DOVE	PSLS	201700956001
237-139	237A-107	11/09/2017	230.00		NASTURTIUM LN	FOLIAGE PK	PSLS	201701446401
237-140	237-139	07/26/2017	244.00		NASTURTIUM LN	FOLIAGE PK	PSLS	201700956001
237-141	237-140	07/26/2017	250.00		NASTURTIUM LN	FOLIAGE PK	PSLS	201700956001
237-142	237-141	07/26/2017	253.00		NASTURTIUM LN	FOLIAGE PK	PSLS	201700956001
237-143	237-142	07/26/2017	163.00		NASTURTIUM LN	FOLIAGE PK	PSLS	201700956001
237-144	237-143	07/27/2017	150.00		NASTURTIUM LN	FOLIAGE PK	PSLS	201700956001
237-145	237-144	07/27/2017	140.00		NASTURTIUM LN	FOLIAGE PK	PSLS	201700956001
237-146	237-145	07/27/2017	173.00		FOLIAGE PK	EGRET	PSLS	201700956001
237-147	237-146	07/27/2017	233.00		FOLIAGE PK	EGRET	PSLS	201700956001
237-148	237A-109	11/09/2017	220.00		HYDRANGEA LN	FOLIAGE PK	PSLS	201701446401
237-149	237-148	07/27/2017	235.00		HYDRANGEA LN	FOLIAGE PK	PSLS	201700956001
237-150	237-149	07/27/2017	235.00		HYDRANGEA LN	FOLIAGE PK	PSLS	201700956001
237-151	237-150	11/09/2017	240.00		HYDRANGEA LN	FOLIAGE PK	PSLS	201701446401
237-152	237-151	11/09/2017	240.00		HYDRANGEA LN	FOLIAGE PK	PSLS	201701446401
237-153	237-152	11/09/2017	225.00		HYDRANGEA LN	FOLIAGE PK	PSLS	201701446401
237-154	237A-002	07/28/2017	320.00		GERANIUM LN	FLORAL PARK	PSLS	201700956001
237-155	237-154	11/09/2017	270.00		GERANIUM LN	FLORAL PARK	PSLS	201701446401
237-156	237-155	07/28/2017	268.00		GERANIUM LN	FLORAL PARK	PSLS	201700956001
237-157	237-156	07/28/2017	235.00		GERANIUM LN	FLORAL PARK	PSLS	201700956001
237-158	237-157	07/28/2017	109.00		GERANIUM LN	FLORAL PARK	PSLS	201700956001
237-159	237A-012	11/09/2017	123.00		FLORAL PARK	FLAMINGO	PSLS	201701446401
237-160	237-093	11/10/2017	250.00		BREEZE PARK	WREN	PSLS	201701446401
237-162	237-161	11/10/2017	198.00		LILY LN	WREN	PSLS	201701446401
237-163	237-162	11/10/2017	80.00		LILY LN	N WREN	PSLS	201701446401



<u>STRUCT 1</u>	<u>STRUCT 2</u>	<u>COMPDATE</u>	<u>LENGTH</u>	<u>ADDRESS</u>	<u>STREET</u>	<u>CROSS STREET</u>	<u>ACTIVITY</u>	<u>WO_NO</u>
237-165	237-094	11/15/2017	153.00		CENTRAL PARK PL	SPANISH FORT	PSLS	201701446401
237A-001	237A-110	11/10/2017	180.00		ROBERT E LEE BL	GERANIUM LN	PSLS	201701446401
237A-002	237A-001	11/12/2017	264.00		GERANIUM LN	FLORAL PARK	PSLS	201701446401
237A-003	237A-001	11/12/2017	157.00		ROBERT E LEE BL	FLAMINGO	PSLS	201701446401
237A-004	237A-003	11/12/2017	191.00		ROBERT E LEE BL	CHRYSANTHEMU	PSLS	201701446401
237A-005	237A-004	05/25/2016	230.00	25	GULL	ROBERT E LEE	FLUSHED	201604747701
237A-006	237A-005	07/31/2017	232.00		CHRYSANTHEMUM	FLORAL PARK	PSLS	201700956001
237A-007	237A-006	07/31/2017	232.00		CHRYSANTHEMUM	FLORAL PARK	PSLS	201700956001
237A-008	237A-007	07/31/2017	158.00		CHRYSANTHEMUM	FLORAL PARK	PSLS	201700956001
237A-009	237A-008	07/31/2017	170.00		CHRYSANTHEMUM	FLORAL PARK	PSLS	201700956001
237A-010	237A-009	07/31/2017	173.00		CHRYSANTHEMUM	FLORAL PARK	PSLS	201700956001
237A-011	237A-010	07/31/2017	135.00		FLORAL PARK	CHRYSANTHEMU	PSLS	201700956001
237A-012	237A-011	07/31/2017	108.00		FLORAL PARK	CHRYSANTHEMU	PSLS	201700956001
237A-013	237A-004	11/12/2017	345.00		ROBERT E LEE BL	BEGONIA LN	PSLS	201701446401
237A-015	237A-014	07/31/2017	203.00		BEGONIA LN	FLORAL PARK	PSLS	201700956001
237A-016	237A-015	08/01/2017	198.00		BEGONIA LN	FLORAL PARK	PSLS	201700956001
237A-017	237A-016	08/01/2017	150.00		BEGONIA LN	FLORAL PARK	PSLS	201700956001
237A-018	237A-017	08/01/2017	95.00		BEGONIA LN	FLORAL PARK	PSLS	201700956001
237A-019	237A-018	08/01/2017	140.00		FLORAL PARK	BEGONIA LN	PSLS	201700956001
237A-020	237A-019	08/01/2017	142.00		FLORAL PARK	BEGONIA LN	PSLS	201700956001
237A-050	237A-049	08/01/2017	254.00		POINSETTIA LN	BEAUREGARD	PSLS	201700956001
237A-051	237A-050	08/02/2017	98.00		POINSETTIA LN	BEAUREGARD	PSLS	201700956001
237A-052	237A-051	08/02/2017	96.00		POINSETTIA LN	BEAUREGARD	PSLS	201700956001
237A-053	237A-052	08/02/2017	91.00		POINSETTIA LN	BEAUREGARD	PSLS	201700956001
237A-054	237A-048	11/15/2017	155.00		BEAUREGARD DR	LARK	PSLS	201701446401
237A-055	237A-054	08/02/2017	190.00		BEAUREGARD DR	ZINNIA LN	PSLS	201700956001
237A-056	237A-055	08/02/2017	230.00		ZINNIA LN	BEAUREGARD	PSLS	201700956001
237A-057	237A-056	08/02/2017	225.00		ZINNIA LN	BEAUREGARD	PSLS	201700956001
237A-058	237A-057	08/03/2017	220.00		ZINNIA LN	BEAUREGARD	PSLS	201700956001
237A-059	237A-058	08/03/2017	103.00		ZINNIA LN	BEAUREGARD	PSLS	201700956001
237A-060	237A-059	08/03/2017	110.00		ZINNIA LN	BEAUREGARD	PSLS	201700956001
237A-061	237A-060	08/03/2017	120.00		ZINNIA LN	BEAUREGARD	PSLS	201700956001
237A-062	237A-055	08/03/2017	151.00		BEAUREGARD DR	ORIOLE	PSLS	201700956001
237A-063	237A-062	08/03/2017	149.00		BEAUREGARD DR	LAKEVIEW PARK	PSLS	201700956001
237A-064	237A-063	08/03/2017	62.00		LAKESHORE DR	BEAUREGARD	PSLS	201700956001
237A-065	237A-064	08/03/2017	200.00		LAKESHORE DR	LAKEVIEW PARK	PSLS	201700956001
237A-066	237A-065	08/03/2017	220.00		LAKESHORE DR	LAKEVIEW PARK	PSLS	201700956001
237A-067	237A-066	08/04/2017	201.00		LAKESHORE DR	LAKEVIEW PARK	PSLS	201700956001
237A-068	237A-064	08/04/2017	70.00		LAKESHORE DR	BEAUREGARD	PSLS	201700956001

<u>STRUCT 1</u>	<u>STRUCT 2</u>	<u>COMPDATE</u>	<u>LENGTH</u>	<u>ADDRESS</u>	<u>STREET</u>	<u>CROSS STREET</u>	<u>ACTIVITY</u>	<u>WO_NO</u>
237A-069	237A-068	08/04/2017	81.00		LAKESHORE DR	BEAUREGARD	PSLS	201700956001
237A-070	237A-069	08/04/2017	251.00		LAKESHORE DR	BEAUREGARD	PSLS	201700956001
237A-071	237A-070	08/04/2017	135.00		LAKESHORE DR	BEAUREGARD	PSLS	201700956001
237A-072	237A-071	08/04/2017	185.00		LAKESHORE DR	BEAUREGARD	PSLS	201700956001
237A-073	237A-072	08/04/2017	140.00		LAKESHORE DR	BEAUREGARD	PSLS	201700956001
237A-074	237A-073	08/04/2017	45.00		LAKESHORE DR	BEAUREGARD	PSLS	201700956001
237A-075	237A-018	08/04/2017	222.00		BEGONIA LN	FLORAL PARK	PSLS	201700956001
237A-078	237A-076	11/27/2017	267.00		FLORAL PARK	LARK	PSLS	201701539601
237A-079	237A-078	11/27/2017	78.00		FLORAL PARK	LARK	PSLS	201701539601
237A-084	237A-083	11/28/2017	83.00		LAKEVIEW PARK	RAIL	PSLS	201701539601
237A-086	227-001	11/28/2017	90.00		ROBERT E LEE BL	MARCONI DR	PSLS	201701539601
237A-087	237A-086	11/28/2017	190.00		ROBERT E LEE BL	MARCONI DR	PSLS	201701539601
237A-088	237A-087	11/28/2017	235.00		ROBERT E LEE BL	MARCONI DR	PSLS	201701539601
237A-089	237A-088	11/28/2017	139.00		ROBERT E LEE BL	MARCONI DR	PSLS	201701539601
237A-090	237A-089	11/28/2017	65.00		ROBERT E LEE BL	MARCONI DR	PSLS	201701539601
237A-091	237A-090	11/28/2017	110.00		MARCONI DR	FOLIAGE PK	PSLS	201701539601
237A-092	237A-091	11/28/2017	105.00		MARCONI DR	FOLIAGE PK	PSLS	201701539601
237A-093	237A-090	11/28/2017	20.00		ROBERT E LEE BL	FOLIAGE PK	PSLS	201701539601
237A-094	237A-093	11/28/2017	242.00		ROBERT E LEE BL	PANSY LN	PSLS	201701539601
237A-095	237A-094	11/28/2017	289.00		ROBERT E LEE BL	PANSY LN	PSLS	201701539601
237A-096	237A-095	11/28/2017	150.00		PANSY LN	FOLIAGE PK	PSLS	201701539601
237A-097	237A-096	11/29/2017	140.00		PANSY LN	FOLIAGE PK	PSLS	201701539601
237A-098	237A-097	11/29/2017	151.00		FOLIAGE PK	ROBERT E LEE	PSLS	201701539601
237A-099	237A-098	11/29/2017	65.00		FOLIAGE PK	ROBERT E LEE	PSLS	201701539601
237A-100	237A-095	11/29/2017	350.00		ROBERT E LEE BL	MARIGOLD LN	PSLS	201701539601
237A-101	237A-100	11/29/2017	195.00		MARIGOLD LN	FOLIAGE PK	PSLS	201701539601
237A-113	237-097	11/30/2017	340.00		ZEPHYR PARK	FUCHSIA LN	PSLS	201701539601
237A-118	237A-113	11/30/2017	330.00		ZEPHYR PARK	ZINNIA LN	PSLS	201701539601
237A-122	237A-121	11/30/2017	120.00		LAKEVIEW PARK	LAKESHORE DR	PSLS	201701539601
237A-126	237A-046	11/30/2017	113.00		BALSAM LN	BEAUREGARD	PSLS	201701539601
237A-127	237A-126	08/04/2017	108.00		BALSAM LN	BEAUREGARD	PSLS	201700956001
237A-128	237A-127	08/04/2017	25.00		BALSAM LN	BEAUREGARD	PSLS	201700956001
237A-129	237A-128	08/04/2017	60.00		BALSAM LN	BEAUREGARD	PSLS	201700956001
239-002	239-051	11/30/2017	200.00		CITY PARK AV	W MOSS	PSLS	201701539601
239-003	239-002	11/30/2017	260.00		N CARROLLTON AV	ESPLANADE AV	PSLS	201701539601
239-004	239-003	11/30/2017	275.00		LELONG DR	DREYFOUS DR	PSLS	201701539601
239-005	239-004	11/30/2017	130.00		LELONG DR	DREYFOUS DR	PSLS	201701539601
239-006	239-005	11/30/2017	260.00		LELONG DR	DULLING OAKS	PSLS	201701539601
239-007	239-006	11/30/2017	330.00		LELONG DR	DULLING OAKS	PSLS	201701539601

<u>STRUCT 1</u>	<u>STRUCT 2</u>	<u>COMPDATE</u>	<u>LENGTH</u>	<u>ADDRESS</u>	<u>STREET</u>	<u>CROSS STREET</u>	<u>ACTIVITY</u>	<u>WO_NO</u>
239-016	218-035	12/02/2017	350.00		CITY PARK AV	MARCONI DR	PSLS	201701539601
239-020	241-030	11/30/2017	435.00		CITY PARK AV	DREYFOUS DR	PSLS	201701539601
239-022	239-021	12/01/2017	190.00		CITY PARK AV	DREYFOUS DR	PSLS	201701539601
239-023	239-022	12/01/2017	65.00		DREYFOUS DR	TENNIS COURT	PSLS	201701539601
239-024	239-023	12/01/2017	100.00		DREYFOUS DR	TENNIS COURT	PSLS	201701539601
239-025	259-003	12/02/2017	100.00		CITY PARK	ZACHARY	PSLS	201701539601
239-026	239-025	12/01/2017	290.00		CITY PARK	FRIEDRICHS AV	PSLS	201701539601
239-027	239-026	12/01/2017	350.00		CITY PARK	FRIEDRICHS AV	PSLS	201701539601
239-028	239-027	12/02/2017	310.00		CITY PARK	FRIEDRICHS AV	PSLS	201701539601
239-032	257-008	12/03/2017	393.00		MARCONI DR	ZACHARY	PSLS	201701539601
239-033	239-032	12/03/2017	410.00		MARCONI DR	ROOSEVELT	PSLS	201701539601
239-034	239-033	12/03/2017	50.00		MARCONI DR	ROOSEVELT	PSLS	201701539601
239-035	239-034	12/02/2017	380.00		STADIUM DR	MARCONI DR	PSLS	201701539601
239-036	239-035	12/02/2017	190.00		STADIUM DR	MARCONI DR	PSLS	201701539601
239-037	239-036	12/02/2017	180.00		STADIUM DR	MARCONI DR	PSLS	201701539601
239-040	239-033	01/28/2018	270.00		STADIUM DR	ROOSEVELT	PSLS	201800184401
239-044	239-043	01/25/2018	270.00		STADIUM DR	ROOSEVELT	PSLS	201800184401
239-045	239-044	01/25/2018	265.00		STADIUM DR	ROOSEVELT	PSLS	201800184401
239-046	239-045	01/25/2018	355.00		VICTORY AV	STADIUM DR	PSLS	201800184401
239-047	239-007	01/25/2018	282.00		LELONG DR	DULLING OAKS	PSLS	201800184401
239-048	239-047	01/25/2018	25.00		LELONG DR	DULLING OAKS	PSLS	201800184401
239-049	239-048	01/25/2018	30.00		LELONG DR	DULLING OAKS	PSLS	201800184401
239-050	239-049	01/26/2018	80.00		LELONG DR	DULLING OAKS	PSLS	201800184401
239-051	241-039	01/26/2018	180.00		CITY PARK AV	N CARROLLTON	PSLS	201800184401
240-001	216-034	01/27/2016	330.00		TAFT PL	DUMAINE	PSLS	201603370101
240-002	240-001	01/27/2016	300.00		TAFT PL	DUMAINE	PSLS	201603370101
240-003	240-002	02/15/2016	310.00		DUMAINE	WILSON DR	PSLS	201603482401
240-004	240-046	02/16/2016	338.00		WILSON	DELGADO DR	PSLS	201603482401
240-005	240-003	02/15/2016	415.00		WILSON DR	ELAINE PL	PSLS	201603482401
240-006	240-005	02/15/2016	211.00		ELAINE PL	N JEFFERSON	PSLS	201603482401
240-007	240-006	02/15/2016	80.00		ELAINE PL	N JEFFERSON	PSLS	201603482401
240-009	240-003	02/15/2016	55.00		DUMAINE	WILSON DR	PSLS	201603482401
240-010	240-009	02/15/2016	260.00		DUMAINE	HARDING DR	PSLS	201603482401
240-011	240-010	02/15/2016	350.00		HARDING DR	ST JOHN CT	PSLS	201603482401
240-012	240-011	02/15/2016	368.00		HARDING DR	DELGADO DR	PSLS	201603482401
240-013	240-010	02/15/2016	140.00		DUMAINE	N JEFFERSON	PSLS	201603482401
240-014	240-013	02/15/2016	380.00		W MOSS	ST JOHN CT	PSLS	201603482401
240-015	240-014	02/15/2016	55.00		W MOSS	ST JOHN CT	PSLS	201603482401
240-016	240-015	02/16/2016	285.00		W MOSS	ST JOHN CT	PSLS	201603482401

<u>STRUCT 1</u>	<u>STRUCT 2</u>	<u>COMPDATE</u>	<u>LENGTH</u>	<u>ADDRESS</u>	<u>STREET</u>	<u>CROSS STREET</u>	<u>ACTIVITY</u>	<u>WO_NO</u>
240-017	240-016	02/16/2016	60.00		W MOSS	ST JOHN CT	PSLS	201603482401
240-018	240-017	02/16/2016	325.00		ST JOHN CT	HARDING DR	PSLS	201603482401
240-019	240-017	02/16/2016	258.00		W MOSS	ST JOHN CT	PSLS	201603482401
240-020	240-019	02/16/2016	365.00		W MOSS	HARDING DR	PSLS	201603482401
240-021	240-020	02/10/2016	380.00		W MOSS	ST MARKS CT	PSLS	201603482401
240-022	240-020	02/10/2016	335.00		HARDING DR	DELGADO DR	PSLS	201603482401
240-023	240-022	02/10/2016	23.00		HARDING DR	DELGADO DR	PSLS	201603482401
240-024	240-023	02/10/2016	200.00		HARDING DR	ST JOHN CT	PSLS	201603482401
240-025	240-002	02/10/2016	50.00		TAFT PL	DUMAINE	PSLS	201603482401
240-026	240-025	02/10/2016	310.00		TAFT PL	DELGADO DR	PSLS	201603482401
240-027	240-026	02/10/2016	424.00		TAFT PL	DELGADO DR	PSLS	201603482401
240-028	240-027	02/10/2016	255.00		DELGADO DR	WILSON DR	PSLS	201603482401
240-029	240-028	02/10/2016	248.00		DELGADO DR	ST MARKS CT	PSLS	201603482401
240-030	240-029	02/10/2016	245.00		ST MARKS CT	W MOSS	PSLS	201603482401
240-032	240-031	02/10/2016	330.00		W MOSS	ST MARKS CT	PSLS	201603482401
240-033	240-032	02/11/2016	60.00		W MOSS	ST MARKS CT	PSLS	201603482401
240-034	240-033	02/11/2016	280.00		W MOSS	ST MARKS CT	PSLS	201603482401
240-036	216-035	02/11/2016	315.00		ROOSEVELT PL	DUMAINE	PSLS	201603482401
240-037	240-036	02/11/2016	316.00		ROOSEVELT PL	DUMAINE	PSLS	201603482401
240-038	240-037	02/11/2016	236.00		DUMAINE	OLGA	PSLS	201603482401
240-039	240-037	02/11/2016	255.00		DUMAINE	TAFT PL	PSLS	201603482401
240-040	240-037	02/11/2016	311.00		PICHELOUP PL	DELGADO DR	PSLS	201603482401
240-041	240-040	02/11/2016	311.00		PICHELOUP PL	DELGADO DR	PSLS	201603482401
240-042	216-036	02/11/2016	265.00		OLGA	DUMAINE	PSLS	201603482401
240-043	240-042	02/15/2016	355.00		OLGA	DUMAINE	PSLS	201603482401
240-045	216-037	02/15/2016	232.00		IDA	N CARROLLTON	PSLS	201603482401
240-046	240-003	02/16/2016	342.00		WILSON	DELGADO DR	PSLS	201603482401
241-001	217-035	01/26/2018	82.00		N CARROLLTON AV	ALLARD BL	PSLS	201800184401
241-002	241-001	01/26/2018	280.00		N CARROLLTON AV	DUMAINE	PSLS	201800184401
241-003	241-002	01/26/2018	253.00		N CARROLLTON AV	DUMAINE	PSLS	201800184401
241-004	241-003	01/26/2018	355.00		N CARROLLTON AV	FLOWERDALE CT	PSLS	201800184401
241-005	241-004	01/26/2018	372.00		N CARROLLTON AV	FLOWERDALE CT	PSLS	201800184401
241-006	241-005	01/26/2018	233.00		FLOWERDALE CT	N CARROLLTON	PSLS	201800184401
241-007	241-005	01/26/2018	283.00		N CARROLLTON AV	CITY PARK AV	PSLS	201800184401
241-008	241-001	10/13/2016	268.00	58	ALLARD BL	N CARROLLTON	UNCHOKE	201605537001
241-009	241-008	01/27/2018	260.00		ALLARD BL	DUMAINE	PSLS	201800184401
241-010	241-009	01/27/2018	270.00		DUMAINE	N CARROLLTON	PSLS	201800184401
241-011	241-009	01/27/2018	410.00		DUMAINE	MARQUEDA PL	PSLS	201800184401
241-012	241-009	01/27/2018	410.00		ALLARD BL	CITY PARK AV	PSLS	201800184401

<u>STRUCT 1</u>	<u>STRUCT 2</u>	<u>COMPDATE</u>	<u>LENGTH</u>	<u>ADDRESS</u>	<u>STREET</u>	<u>CROSS STREET</u>	<u>ACTIVITY</u>	<u>WO_NO</u>
241-013	241-012	01/27/2018	280.00		ALLARD BL	CITY PARK AV	PSLS	201800184401
241-014	217-036	01/27/2018	340.00		N CARROLLTON AV	IDA	PSLS	201800184401
241-015	241-014	01/27/2018	250.00		N CARROLLTON AV	DUMAINE	PSLS	201800184401
241-016	241-015	01/27/2018	380.00		N CARROLLTON AV	DELGADO DR	PSLS	201800184401
241-017	241-016	01/27/2018	272.00		N CARROLLTON AV	DELGADO DR	PSLS	201800184401
241-018	241-017	01/27/2018	80.00		N CARROLLTON AV	CITY PARK AV	PSLS	201800184401
241-019	241-018	01/27/2018	350.00		N CARROLLTON AV	CITY PARK AV	PSLS	201800184401
241-021	217-028	01/27/2018	165.00		N SOLOMON	ST ANN	PSLS	201800184401
241-022	241-021	01/27/2018	323.00		ST ANN	N HENNESSEY	PSLS	201800184401
241-023	241-021	01/27/2018	269.00		ST ANN	MARQUEDA PL	PSLS	201800184401
241-024	241-021	01/27/2018	375.00		N SOLOMON	DUMAINE	PSLS	201800184401
241-026	241-024	01/27/2018	140.00		DUMAINE	MARQUEDA PL	PSLS	201800184401
241-027	241-026	01/27/2018	294.00		MARQUEDA PL	ST ANN	PSLS	201800184401
241-028	241-026	01/27/2018	255.00		MARQUEDA PL	CITY PARK AV	PSLS	201800184401
241-029	241-028	01/28/2018	270.00		MARQUEDA PL	CITY PARK AV	PSLS	201800184401
241-030	241-029	01/28/2018	278.00		CITY PARK AV	N HENNESSEY	PSLS	201800184401
241-032	241-029	01/28/2018	378.00		CITY PARK AV	ALLARD BL	PSLS	201800184401
241-033	241-032	01/28/2018	313.00		CITY PARK AV	SHERWOOD	PSLS	201800184401
241-034	241-033	01/28/2018	237.00		SHERWOOD FOREST	N CARROLLTON	PSLS	201800184401
241-035	241-034	01/28/2018	235.00		SHERWOOD FOREST	N CARROLLTON	PSLS	201800184401
241-036	241-035	01/28/2018	154.00		SHERWOOD FOREST	N CARROLLTON	PSLS	201800184401
241-037	241-033	01/28/2018	273.00		CITY PARK AV	N CARROLLTON	PSLS	201800184401
241-038	241-037	01/28/2018	230.00		CITY PARK AV	N CARROLLTON	PSLS	201800184401
241-039	241-038	01/28/2018	85.00		CITY PARK AV	N CARROLLTON	PSLS	201800184401
241-040	217-029	01/28/2018	164.00		N HENNESSEY	ST ANN	PSLS	201800184401
241-041	241-040	01/28/2018	310.00		ST ANN	N ALEXANDER	PSLS	201800184401
241-042	241-040	01/28/2018	410.00		N HENNESSEY	DUMAINE	PSLS	201800184401
241-043	241-042	01/28/2018	196.00		N HENNESSEY	CITY PARK AV	PSLS	201800184401
241-044	241-042	01/28/2018	310.00		DUMAINE	N ALEXANDER	PSLS	201800184401
241-045	217-030	01/28/2018	170.00		N ALEXANDER	ST ANN	PSLS	201800184401
241-046	241-045	01/28/2018	370.00		N ALEXANDER	DUMAINE	PSLS	201800184401
241-047	241-046	01/28/2018	117.00		CITY PARK AV	N MURAT	PSLS	201800184401
241-048	241-047	01/28/2018	230.00		CITY PARK AV	N MURAT	PSLS	201800184401
241-049	217-034	01/30/2018	285.00		BUNGALOW CT	DUMAINE	PSLS	201800158901
241-050	241-049	01/30/2018	290.00		BUNGALOW CT	DUMAINE	PSLS	201800158901
242-001	243-034	01/30/2018	462.00		FILMORE AV	ST BERNARD AV	PSLS	201800158901
242-009	242-002	02/01/2018	378.00		FILMORE AV	BANCROFT DR	PSLS	201800158901
242-010	242-009	02/03/2018	295.00		BANCROFT DR	MIRABEAU AV	PSLS	201800158901
242-011	242-010	02/03/2018	95.00		BANCROFT DR	MIRABEAU AV	PSLS	201800158901

<u>STRUCT 1</u>	<u>STRUCT 2</u>	<u>COMPDATE</u>	<u>LENGTH</u>	<u>ADDRESS</u>	<u>STREET</u>	<u>CROSS STREET</u>	<u>ACTIVITY</u>	<u>WO_NO</u>
242-012	242-011	02/03/2018	380.00		BANCROFT DR	MIRABEAU AV	PSLS	201800158901
242-013	242-012	02/03/2018	125.00		BANCROFT DR	MIRABEAU AV	PSLS	201800158901
242-014	242-013	02/03/2018	245.00		BANCROFT DR	MIRABEAU AV	PSLS	201800158901
242-015	242-014	02/03/2018	120.00		BANCROFT DR	MIRABEAU AV	PSLS	201800158901
242-016	242-015	02/03/2018	175.00		BANCROFT DR	MIRABEAU AV	PSLS	201800158901
242-017	243-035	02/06/2018	445.00		GARDENA DR	ST BERNARD AV	PSLS	201800158901
242-018	242-017	02/06/2018	435.00		GARDENA DR	ST BERNARD AV	PSLS	201800158901
242-019	242-018	02/06/2018	130.00		ST BERNARD AV	FILMORE AV	PSLS	201800158901
242-020	243-036	02/06/2018	412.00		SEVILLE DR	ST BERNARD AV	PSLS	201800158901
242-021	242-020	02/06/2018	415.00		SEVILLE DR	ST BERNARD AV	PSLS	201800158901
242-022	243-037	02/06/2018	302.00		RIVIERA AV	ST BERNARD AV	PSLS	201800158901
242-023	242-022	02/07/2018	318.00		RIVIERA AV	ST BERNARD AV	PSLS	201800158901
242-024	242-023	02/07/2018	280.00		RIVIERA AV	ST BERNARD AV	PSLS	201800158901
242-025	243-039	02/07/2018	332.00		GRANADA DR	ST BERNARD AV	PSLS	201800158901
242-026	242-025	02/07/2018	347.00		GRANADA DR	ST BERNARD AV	PSLS	201800158901
242-027	242-026	02/07/2018	335.00		GRANADA DR	ST BERNARD AV	PSLS	201800158901
242-028	243-041	02/07/2018	470.00		MIRABEAU AV	ST BERNARD AV	PSLS	201800158901
242-029	242-028	02/11/2018	473.00		MIRABEAU AV	ST BERNARD AV	PSLS	201800158901
243-001	245-017	02/11/2018	76.00		PEREITA	FILMORE AV	PSLS	201800158901
243-002	243-001	02/11/2018	300.00		FILMORE AV	PARIS AV	PSLS	201800158901
243-003	243-002	02/11/2018	299.00		FILMORE AV	PARIS AV	PSLS	201800158901
243-005	243-001	02/11/2018	33.00		PERLITA	FILMORE AV	PSLS	201800158901
243-006	243-005	02/11/2018	289.00		PERLITA	GARDENA DR	PSLS	201800158901
243-007	243-006	02/11/2018	415.00		GARDENA DR	CARTIER AV	PSLS	201800158901
243-008	243-007	02/11/2018	412.00		GARDENA DR	CARTIER AV	PSLS	201800158901
243-009	243-006	02/11/2018	290.00		GARDENA DR	PARIS AV	PSLS	201800158901
243-010	243-009	02/11/2018	266.00		GARDENA DR	PARIS AV	PSLS	201800158901
243-011	243-010	02/11/2018	190.00		PARIS AV	FILMORE AV	PSLS	201800158901
243-012	243-010	02/11/2018	188.00		PARIS AV	SEVILLE DR	PSLS	201800158901
243-013	243-006	02/11/2018	291.00		PERLITA	SEVILLE DR	PSLS	201800158901
243-014	243-013	02/11/2018	250.00		SEVILLE DR	PARIS AV	PSLS	201800158901
243-015	243-014	02/11/2018	260.00		SEVILLE DR	PARIS AV	PSLS	201800158901
243-016	243-013	02/11/2018	238.00		PERLITA	RIVIERA AV	PSLS	201800158901
243-017	243-016	02/11/2018	20.00		PERLITA	RIVIERA AV	PSLS	201800158901
243-018	243-017	02/11/2018	28.00		PERLITA	RIVIERA AV	PSLS	201800158901
243-019	243-018	02/11/2018	290.00		RIVIERA AV	PARIS AV	PSLS	201800158901
243-020	243-019	02/11/2018	286.00		RIVIERA AV	PARIS AV	PSLS	201800158901
243-021	243-020	02/11/2018	250.00		PARIS AV	MIRABEAU AV	PSLS	201800158901
243-022	243-018	02/11/2018	25.00		PERLITA	RIVIERA AV	PSLS	201800158901

<u>STRUCT 1</u>	<u>STRUCT 2</u>	<u>COMPDATE</u>	<u>LENGTH</u>	<u>ADDRESS</u>	<u>STREET</u>	<u>CROSS STREET</u>	<u>ACTIVITY</u>	<u>WO_NO</u>
243-023	243-022	02/11/2018	270.00		PERLITA	GRANADA DR	PSLS	201800158901
243-024	298-069	02/11/2018	137.00		PERLITA	MIRABEAU AV	PSLS	201800158901
243-025	243-024	02/11/2018	20.00		MIRABEAU AV	PERLITA DR	PSLS	201800158901
243-026	243-025	02/11/2018	278.00		MIRABEAU AV	PARIS AV	PSLS	201800158901
243-027	243-026	02/11/2018	281.00		MIRABEAU AV	PARIS AV	PSLS	201800158901
243-028	243-027	02/11/2018	250.00		PARIS AV	RIVIERA AV	PSLS	201800158901
243-029	243-023	02/11/2018	23.00		GRANADA DR	PERLITA DR	PSLS	201800158901
243-030	243-029	02/24/2018	414.00		GRANADA DR	CARTIER AV	PSLS	201800379201
243-031	243-024	02/24/2018	23.00		MIRABEAU AV	PERLITA DR	PSLS	201800379201
243-032	243-031	02/24/2018	391.00		MIRABEAU AV	CARTIER AV	PSLS	201800379201
243-033	243-001	02/24/2018	453.00		FILMORE AV	CARTIER AV	PSLS	201800379201
243-034	243-033	02/24/2018	453.00		FILMORE AV	CARTIER AV	PSLS	201800379201
243-035	243-034	02/24/2018	295.00		CARTIER AV	GARDENA DR	PSLS	201800379201
243-036	243-035	02/24/2018	290.00		CARTIER AV	SEVILLE DR	PSLS	201800379201
243-037	243-036	02/24/2018	298.00		CARTIER AV	RIVIERA AV	PSLS	201800379201
243-038	243-037	02/24/2018	108.00		RIVIERA AV	CARTIER AV	PSLS	201800379201
243-039	243-037	02/24/2018	293.00		CARTIER AV	GRANADA DR	PSLS	201800379201
243-040	243-030	02/24/2018	365.00		GRANADA DR	CARTIER AV	PSLS	201800379201
243-040	243-039	02/24/2018	108.00		GRANADA DR	CARTIER AV	PSLS	201800379201
243-041	243-039	02/25/2018	283.00		CARTIER AV	MIRABEAU AV	PSLS	201800379201
243-042	243-032	02/28/2015	390.00	1400	MIRABEAU AV	CARTIER AV	PU	201500473201
243-042	243-041	02/25/2018	108.00		MIRABEAU AV	CARTIER AV	PSLS	201800379201
243-043	243-018	02/25/2018	410.00		RIVIERA AV	CARTIER AV	PSLS	201800379201
244-001	245-023	02/25/2018	353.00		PRENTISS AV	ST BERNARD AV	PSLS	201800379201
244-002	244-001	02/25/2018	365.00		PRENTISS AV	ST BERNARD AV	PSLS	201800379201
244-004	244-003	02/25/2018	348.00		ST BERNARD AV	RAPIDES DR	PSLS	201800379201
244-005	244-004	02/26/2018	352.00		ST BERNARD AV	CRESCENT DR	PSLS	201800379201
244-010	244-002	02/26/2018	318.00		PRENTISS AV	BANCROFT DR	PSLS	201800379201
244-012	244-011	02/27/2018	375.00		BANCROFT DR	FILMORE AV	PSLS	201800379201
244-013	244-012	02/27/2018	400.00		BANCROFT DR	FILMORE AV	PSLS	201800379201
245-001	247-002	02/28/2018	73.00		PERLITA	PRENTISS AV	PSLS	201800379201
245-002	245-001	02/28/2018	280.00		PERLITA	CABRINI CT	PSLS	201800379201
245-003	245-002	02/28/2018	295.00		CABRINI CT	PRENTISS AV	PSLS	201800379201
245-004	245-003	02/28/2018	305.00		CABRINI CT	PRENTISS AV	PSLS	201800379201
245-006	245-002	02/28/2018	163.00		PERLITA	CRESCENT DR	PSLS	201800379201
245-007	245-006	02/28/2018	450.00		PERLITA	CRESCENT DR	PSLS	201800379201
245-008	245-007	02/28/2018	260.00		CRESCENT DR	PARIS AV	PSLS	201800379201
245-010	245-007	02/28/2018	418.00		CRESCENT DR	CARTIER AV	PSLS	201800379201
245-011	245-010	03/05/2018	405.00		CRESCENT DR	CARTIER AV	PSLS	201800505401

<u>STRUCT 1</u>	<u>STRUCT 2</u>	<u>COMPDATE</u>	<u>LENGTH</u>	<u>ADDRESS</u>	<u>STREET</u>	<u>CROSS STREET</u>	<u>ACTIVITY</u>	<u>WO_NO</u>
245-012	245-007	03/05/2018	305.00		PERLITA	MITHRA	PSLS	201800505401
245-013	245-012	03/05/2018	280.00		MITHRA	PARIS AV	PSLS	201800505401
245-014	245-013	03/06/2018	272.00		MITHRA	PARIS AV	PSLS	201800505401
245-015	245-012	03/06/2018	408.00		MITHRA	CARTIER AV	PSLS	201800505401
245-017	245-012	03/06/2018	290.00		PERLITA	FILMORE AV	PSLS	201800505401
245-018	245-017	03/06/2018	263.00		FILMORE AV	PARIS AV	PSLS	201800505401
245-020	245-017	03/09/2018	410.00		FILMORE AV	CARTIER AV	PSLS	201800505401
245-021	245-020	03/09/2018	424.00		FILMORE AV	CARTIER AV	PSLS	201800505401
245-022	245-001	03/09/2018	444.00		PRENTISS AV	CABRINI CT	PSLS	201800505401
245-023	245-022	03/09/2018	440.00		PRENTISS AV	CARTIER AV	PSLS	201800505401
245-025	245-024	03/09/2018	300.00		CARTIER AV	RAPIDES DR	PSLS	201800505401
245-026	245-025	03/10/2018	308.00		CARTIER AV	CRESCENT DR	PSLS	201800505401
245-027	245-026	03/10/2018	305.00		CARTIER AV	MITHRA	PSLS	201800505401
246-002	246-001	03/10/2018	345.00		BURBANK DR	ST BERNARD AV	PSLS	201800505401
246-003	246-002	03/10/2018	145.00		BURBANK DR	ST BERNARD AV	PSLS	201800505401
246-004	246-003	03/10/2018	235.00		ST BERNARD AV	ATHIS	PSLS	201800505401
246-005	246-003	03/10/2018	105.00		BURBANK DR	ST BERNARD AV	PSLS	201800505401
246-006	246-005	03/10/2018	135.00		ST BERNARD AV	SOLDIERS	PSLS	201800505401
246-007	246-005	03/10/2018	460.00		ST BERNARD AV	ATHIS	PSLS	201800505401
246-011	246-010	03/10/2018	315.00		ALFRED	BURBANK DR	PSLS	201800505401
246-012	246-011	03/10/2018	20.00		ALFRED	BURBANK DR	PSLS	201800505401
246-018	246-016	03/10/2018	103.00		ST BERNARD AV	ATHIS	PSLS	201800505401
246-022	246-021	03/10/2018	148.00		ST BERNARD AV	PRENTISS AV	PSLS	201800505401
246-024	246-020	03/10/2018	283.00		ATHIS	BANCROFT DR	PSLS	201800505401
246-025	246-024	03/10/2018	130.00		BANCROFT DR	PRESSBURG	PSLS	201800505401
246-026	246-025	03/10/2018	162.00		BANCROFT DR	PRESSBURG	PSLS	201800505401
246-027	246-024	03/10/2018	220.00		BANCROFT DR	PRENTISS AV	PSLS	201800505401
246-028	246-027	03/10/2018	112.00		BANCROFT DR	PRENTISS AV	PSLS	201800505401
246-030	246-029	03/10/2018	316.00		PRENTISS AV	ST BERNARD AV	PSLS	201800505401
246-031	247-030	04/07/2015	333.00		SOLDIERS	ST BERNARD AV	TV	DCGCTV,
246-032	246-031	03/06/2018	285.00		SOLDIERS	ST BERNARD AV	PSLS	201800505401
246-033	247-034	03/06/2018	365.00		MADRID	ST BERNARD AV	PSLS	201800505401
246-034	246-033	03/06/2018	374.00		MADRID	ST BERNARD AV	PSLS	201800505401
246-035	246-034	03/06/2018	233.00		SPANISH FORT	SOLDIERS	PSLS	201800505401
246-036	246-035	03/06/2018	240.00		SOLDIERS	FORTRESS RD	PSLS	201800505401
246-037	246-036	03/07/2018	285.00		FORTRESS RD	SOLDIERS	PSLS	201800505401
246-038	246-036	03/07/2018	33.00		SOLDIERS	FORTRESS RD	PSLS	201800505401
246-039	246-034	03/07/2018	118.00		ST BERNARD AV	AVIATORS	PSLS	201800505401
246-040	246-039	03/07/2018	65.00		ST BERNARD AV	AVIATORS	PSLS	201800505401



<u>STRUCT 1</u>	<u>STRUCT 2</u>	<u>COMPDATE</u>	<u>LENGTH</u>	<u>ADDRESS</u>	<u>STREET</u>	<u>CROSS STREET</u>	<u>ACTIVITY</u>	<u>WO_NO</u>
246-041	246-040	03/07/2018	140.00		ST BERNARD AV	EDINBURGH	PSLS	201800505401
246-042	246-041	03/07/2018	103.00		ST BERNARD AV	EDINBURGH	PSLS	201800505401
246-043	247-035	03/12/2018	359.00		AVIATORS	ST BERNARD AV	PSLS	201800505401
246-044	246-043	03/12/2018	320.00		AVIATORS	ST BERNARD AV	PSLS	201800505401
246-045	246-044	03/12/2018	40.00		AVIATORS	ST BERNARD AV	PSLS	201800505401
246-046	246-045	03/12/2018	110.00		ST BERNARD AV	EDINBURGH	PSLS	201800505401
246-047	247-036	03/24/2018	259.00		EDINBURGH	ST BERNARD AV	PSLS	201800622401
246-048	246-047	03/24/2018	140.00		EDINBURGH	ST BERNARD AV	PSLS	201800622401
247-002	247-001	03/24/2018	128.00		PEREITA	PRENTISS AV	PSLS	201800622401
247-003	247-002	03/24/2018	285.00		PRENTISS AV	PARIS AV	PSLS	201800622401
247-004	247-003	03/24/2018	305.00		PRENTISS AV	PARIS AV	PSLS	201800622401
247-006	247-002	03/24/2018	440.00		PRENTISS AV	CARTIER AV	PSLS	201800622401
247-007	247-006	03/24/2018	440.00		PRENTISS AV	CARTIER AV	PSLS	201800622401
247-008	247-001	03/24/2018	170.00		PEREITA	ATHIS	PSLS	201800622401
247-009	247-008	03/24/2018	441.00		ATHIS	CARTIER AV	PSLS	201800622401
247-010	247-009	03/24/2018	440.00		ATHIS	CARTIER AV	PSLS	201800622401
247-011	247-010	03/24/2018	25.00		CARTIER AV	ATHIS	PSLS	201800622401
247-012	247-008	03/24/2018	263.00		ATHIS	PARIS AV	PSLS	201800622401
247-013	247-012	03/24/2018	260.00		ATHIS	PARIS AV	PSLS	201800622401
247-014	247-008	03/24/2018	300.00		PEREITA	PRESSBURG	PSLS	201800622401
247-015	247-014	03/24/2018	263.00		PRESSBURG	PARIS AV	PSLS	201800622401
247-016	247-015	03/24/2018	275.00		PRESSBURG	PARIS AV	PSLS	201800622401
247-017	247-014	03/24/2018	445.00		PRESSBURG	CARTIER AV	PSLS	201800622401
247-018	247-017	03/24/2018	433.00		PRESSBURG	CARTIER AV	PSLS	201800622401
247-019	247-018	03/24/2018	225.00		CARTIER AV	ATHIS	PSLS	201800622401
247-021	247-014	03/25/2018	300.00		PEREITA	BURBANK DR	PSLS	201800622401
247-022	247-021	03/25/2018	295.00		BURBANK DR	PARIS AV	PSLS	201800622401
247-023	247-022	03/25/2018	278.00		BURBANK DR	PARIS AV	PSLS	201800622401
247-024	247-023	03/25/2018	17.00		BURBANK DR	PARIS AV	PSLS	201800622401
247-025	247-023	03/25/2018	17.00		PARIS AV	BURBANK DR	PSLS	201800622401
247-026	247-021	03/25/2018	430.00		BURBANK DR	CARTIER AV	PSLS	201800622401
247-027	247-026	03/25/2018	445.00		BURBANK DR	CARTIER AV	PSLS	201800622401
247-028	247-027	03/25/2018	70.00		CARTIER AV	BURBANK DR	PSLS	201800622401
247-030	247-027	03/25/2018	162.00		CARTIER AV	MADRID	PSLS	201800622401
247-031	247-021	03/25/2018	297.00		PEREITA	MADRID	PSLS	201800622401
247-032	247-031	03/25/2018	425.00		MADRID	CARTIER AV	PSLS	201800622401
247-033	247-032	03/25/2018	415.00		MADRID	CARTIER AV	PSLS	201800622401
247-034	247-033	03/25/2018	95.00		CARTIER AV	MADRID	PSLS	201800622401
247-035	247-034	03/25/2018	235.00		CARTIER AV	AVIATORS	PSLS	201800622401

<u>STRUCT 1</u>	<u>STRUCT 2</u>	<u>COMPDATE</u>	<u>LENGTH</u>	<u>ADDRESS</u>	<u>STREET</u>	<u>CROSS STREET</u>	<u>ACTIVITY</u>	<u>WO_NO</u>
247-036	247-035	03/25/2018	233.00		CARTIER AV	ROBERT E LEE	PSLS	201800622401
247-037	247-036	03/25/2018	118.00		CARTIER AV	ROBERT E LEE	PSLS	201800622401
247-038	247-031	03/25/2018	267.00		PEREITA	AVIATORS	PSLS	201800622401
247-039	247-038	03/25/2018	290.00		AVIATORS	HAMBURG	PSLS	201800622401
247-040	247-039	03/25/2018	285.00		AVIATORS	PARIS AV	PSLS	201800622401
247-041	247-040	03/25/2018	25.00		PARIS AV	AVIATORS	PSLS	201800622401
247-042	247-041	03/25/2018	300.00		PARIS AV	ROBERT E LEE	PSLS	201800622401
247-043	247-039	03/25/2018	25.00		HAMBURG	AVIATORS	PSLS	201800622401
247-044	247-043	03/25/2018	352.00		HAMBURG	ROBERT E LEE	PSLS	201800622401
247-045	247-044	03/25/2018	180.00		ROBERT E LEE BL	PARIS AV	PSLS	201800622401
247-048	247-047	03/26/2018	334.00		PEREITA	ROBERT E LEE	PSLS	201800622401
247-049	247-038	03/26/2018	300.00		AVIATORS	DUPLESSIS	PSLS	201800622401
247-050	247-049	03/26/2018	378.00		DUPLESSIS	ROBERT E LEE	PSLS	201800622401
248-001	250-003	11/04/2014	151.00		LOUISA DR	DREUX AV	PSLS	201402315701
248-002	248-001	11/04/2014	466.00		LOUISA DR	PINEDA	PSLS	201402315701
248-003	248-002	11/04/2014	505.00		LOUISA DR	MIRABEAU AV	PSLS	201402315701
248-004	248-003	11/04/2014	500.00		LOUISA DR	MIRABEAU AV	PSLS	201402315701
248-005	248-004	11/04/2014	45.00		LOUISA DR	MIRABEAU AV	PSLS	201402315701
248-006	248-005	11/04/2014	231.00		LOUISA DR	GAINES	PSLS	201402315701
248-007	248-006	11/10/2014	40.00		GAINES	LOUISA DR	PSLS	201402315701
248-008	248-006	11/10/2014	464.00		LOUISA DR	STEPHEN	PSLS	201402315701
248-009	248-008	11/10/2014	240.00		LOUISA DR	STEPHEN	PSLS	201402315701
248-010	248-009	11/10/2014	185.00		LOUISA DR	STEPHEN	PSLS	201402315701
248-011	248-010	11/10/2014	331.00		STEPHEN GIRARD	METROPOLITAN	PSLS	201402315701
248-012	248-011	11/10/2014	220.00		STEPHEN GIRARD	FELICIANA DR	PSLS	201402315701
248-013	248-010	11/10/2014	193.00		LOUISA DR	STEPHEN	PSLS	201402315701
248-014	248-013	11/10/2014	295.00		STEPHEN GIRARD	LOUISA DR	PSLS	201402315701
248-016	248-152	11/27/2014	425.00		METROPOLITAN DR	KENDALL DR	PSLS	201402405701
248-017	248-016	11/27/2014	160.00		METROPOLITAN DR	KENDALL DR	PSLS	201402405701
248-018	248-017	11/27/2014	460.00		METROPOLITAN DR	MIRABEAU AV	PSLS	201402405701
248-019	248-018	11/27/2014	408.00		METROPOLITAN DR	MIRABEAU AV	PSLS	201402405701
248-020	248-019	11/27/2014	45.00		METROPOLITAN DR	MIRABEAU AV	PSLS	201402405701
248-021	248-020	11/28/2014	368.00		METROPOLITAN DR	KENDALL DR	PSLS	201402405701
248-022	248-021	11/28/2014	353.00		METROPOLITAN DR	KENDALL DR	PSLS	201402405701
248-023	248-022	11/28/2014	158.00		METROPOLITAN DR	KENDALL DR	PSLS	201402405701
248-024	248-023	12/01/2014	155.00		METROPOLITAN DR	STEPHEN	PSLS	201402405701
248-025	248-016	11/28/2014	220.00		KENDALL DR	METROPOLITAN	PSLS	201402405701
248-026	248-025	11/28/2014	65.00		KENDALL DR	MIRABEAU AV	PSLS	201402405701
248-027	248-026	11/28/2014	70.00		KENDALL DR	MIRABEAU AV	PSLS	201402405701

<u>STRUCT 1</u>	<u>STRUCT 2</u>	<u>COMPDATE</u>	<u>LENGTH</u>	<u>ADDRESS</u>	<u>STREET</u>	<u>CROSS STREET</u>	<u>ACTIVITY</u>	<u>WO_NO</u>
248-028	248-027	11/28/2014	403.00		KENDALL DR	MIRABEAU AV	PSLS	201402405701
248-029	248-028	11/29/2014	392.00		KENDALL DR	MIRABEAU AV	PSLS	201402405701
248-031	248-030	11/29/2014	360.00		KENDALL DR	METROPOLITAN	PSLS	201402405701
248-032	248-031	12/01/2014	350.00		KENDALL DR	METROPOLITAN	PSLS	201402405701
248-033	248-032	11/29/2014	53.00		KENDALL DR	METROPOLITAN	PSLS	201402405701
248-034	248-033	11/28/2014	64.00		KENDALL DR	METROPOLITAN	PSLS	201402405701
248-035	248-034	11/28/2014	62.00		KENDALL DR	METROPOLITAN	PSLS	201402405701
248-036	248-035	11/28/2014	65.00		KENDALL DR	METROPOLITAN	PSLS	201402405701
248-037	248-036	11/29/2014	60.00		KENDALL DR	METROPOLITAN	PSLS	201402405701
248-038	248-152	11/29/2014	320.00		DREUX AV	FELICIANA DR	PSLS	201402405701
248-039	248-038	11/29/2014	151.00		FELICIANA DR	MIRABEAU AV	PSLS	201402405701
248-040	248-039	11/30/2014	95.00		FELICIANA DR	MIRABEAU AV	PSLS	201402405701
248-041	248-040	11/30/2014	100.00		FELICIANA DR	MIRABEAU AV	PSLS	201402405701
248-042	248-041	11/30/2014	122.00		FELICIANA DR	MIRABEAU AV	PSLS	201402405701
248-043	248-042	11/30/2014	80.00		FELICIANA DR	MIRABEAU AV	PSLS	201402405701
248-044	248-043	11/30/2014	90.00		FELICIANA DR	MIRABEAU AV	PSLS	201402405701
248-045	248-044	11/30/2014	402.00		FELICIANA DR	MIRABEAU AV	PSLS	201402405701
248-046	248-045	11/30/2014	404.00		FELICIANA DR	MIRABEAU AV	PSLS	201402405701
248-047	248-046	12/01/2014	45.00		FELICIANA DR	MIRABEAU AV	PSLS	201402405701
248-048	248-047	12/01/2014	358.00		FELICIANA DR	STEPHEN	PSLS	201402405701
248-049	248-048	12/01/2014	365.00		FELICIANA DR	STEPHEN	PSLS	201402405701
248-050	248-049	12/01/2014	100.00		FELICIANA DR	STEPHEN	PSLS	201402405701
248-051	248-050	12/01/2014	90.00		FELICIANA DR	STEPHEN	PSLS	201402405701
248-052	248-051	12/01/2014	95.00		FELICIANA DR	STEPHEN	PSLS	201402405701
248-053	248-052	12/01/2014	95.00		FELICIANA DR	STEPHEN	PSLS	201402405701
248-054	248-053	12/01/2014	78.00		FELICIANA DR	STEPHEN	PSLS	201402405701
248-055	248-038	12/01/2014	320.00		DREUX AV	MONTEGUT	PSLS	201402405701
248-056	248-055	12/09/2014	150.00		MONTEGUT	MIRABEAU AV	PSLS	201402540001
248-057	248-056	12/09/2014	123.00		MONTEGUT	MIRABEAU AV	PSLS	201402540001
248-058	248-057	12/09/2014	100.00		MONTEGUT	MIRABEAU AV	PSLS	201402540001
248-059	248-058	12/10/2014	100.00		MONTEGUT	MIRABEAU AV	PSLS	201402540001
248-060	248-059	12/10/2014	115.00		MONTEGUT	MIRABEAU AV	PSLS	201402540001
248-061	248-060	12/10/2014	405.00		MONTEGUT	MIRABEAU AV	PSLS	201402540001
248-062	248-061	12/19/2014	405.00		MONTEGUT	MIRABEAU AV	PSLS	201402540001
248-064	248-063	12/10/2014	343.00		MONTEGUT	STEPHEN	PSLS	201402540001
248-065	248-064	12/10/2014	365.00		MONTEGUT	STEPHEN	PSLS	201402540001
248-066	248-065	12/10/2014	90.00		MONTEGUT	STEPHEN	PSLS	201402540001
248-067	248-066	12/10/2014	140.00		MONTEGUT	STEPHEN	PSLS	201402540001
248-068	248-067	12/10/2014	85.00		MONTEGUT	STEPHEN	PSLS	201402540001

<u>STRUCT 1</u>	<u>STRUCT 2</u>	<u>COMPDATE</u>	<u>LENGTH</u>	<u>ADDRESS</u>	<u>STREET</u>	<u>CROSS STREET</u>	<u>ACTIVITY</u>	<u>WO_NO</u>
248-069	248-068	12/10/2014	190.00		MONTEGUT	STEPHEN	PSLS	201402540001
248-070	248-069	12/10/2014	155.00		MONTEGUT	STEPHEN	PSLS	201402540001
248-071	248-070	12/10/2014	225.00		STEPHEN GIRARD	PRESS DR	PSLS	201402540001
248-072	248-070	12/11/2014	270.00		STEPHEN GIRARD	FELICIANA DR	PSLS	201402540001
248-073	248-055	12/11/2014	150.00		DREUX AV	PRESS DR	PSLS	201402540001
248-074	248-073	12/11/2014	165.00		DREUX AV	PRESS DR	PSLS	201402540001
248-075	248-074	12/11/2014	30.00		PRESS DR	DREUX AV	PSLS	201402540001
248-076	248-074	12/11/2014	440.00		PRESS DR	MIRABEAU AV	PSLS	201402540001
248-077	248-076	12/11/2014	460.00		PRESS DR	MIRABEAU AV	PSLS	201402540001
248-078	248-077	12/11/2014	495.00		PRESS DR	MIRABEAU AV	PSLS	201402540001
248-080	248-079	12/11/2014	430.00		PRESS DR	STEPHEN	PSLS	201402540001
248-081	248-080	12/11/2014	450.00		PRESS DR	STEPHEN	PSLS	201402540001
248-082	248-081	12/19/2014	153.00		PRESS DR	STEPHEN	PSLS	201402540001
248-083	248-082	12/11/2014	109.00		PRESS DR	STEPHEN	PSLS	201402540001
248-084	248-083	12/11/2014	265.00		PRESS DR	STEPHEN	PSLS	201402540001
248-085	248-079	12/11/2014	90.00		MIRABEAU AV	PRESS DR	PSLS	201402540001
248-086	248-085	12/15/2014	231.00		PRESS DR	ST FERDINAND	PSLS	201402540001
248-087	248-086	12/15/2014	170.00		ST FERDINAND DR	PRESS DR	PSLS	201402540001
248-088	248-087	12/15/2014	53.00		ST FERDINAND DR	PRESS DR	PSLS	201402540001
248-089	248-088	12/15/2014	58.00		ST FERDINAND DR	DEMENT	PSLS	201402540001
248-090	248-089	12/15/2014	470.00		ST FERDINAND DR	DEMENT	PSLS	201402540001
248-091	248-090	12/15/2014	438.00		ST FERDINAND DR	DEMENT	PSLS	201402540001
248-092	248-086	12/15/2014	313.00		PRESS DR	DEMENT	PSLS	201402540001
248-093	248-092	12/15/2014	320.00		PRESS DR	DEMENT	PSLS	201402540001
248-094	248-093	12/15/2014	183.00		PRESS DR	DEMENT	PSLS	201402540001
248-095	248-094	12/15/2014	180.00		PRESS DR	DEMENT	PSLS	201402540001
248-096	248-095	12/16/2014	320.00		DEMENT	ST FERDINAND	PSLS	201402540001
248-097	248-096	12/16/2014	232.00		ST FERDINAND DR	STEPHEN	PSLS	201402540001
248-098	248-095	12/16/2014	235.00		PRESS DR	STEPHEN	PSLS	201402540001
248-099	248-098	12/16/2014	260.00		ST FERDINAND DR	PRESS DR	PSLS	201402540001
248-100	248-098	12/16/2014	190.00		PRESS DR	STEPHEN	PSLS	201402540001
248-101	248-100	12/16/2014	261.00		STEPHEN GIRARD	PRESS DR	PSLS	201402540001
248-102	248-101	12/16/2014	250.00		STEPHEN GIRARD	PRESS DR	PSLS	201402540001
248-103	248-074	12/16/2014	90.00		DREUX AV	PRESS DR	PSLS	201402540001
248-104	248-103	12/16/2014	398.00		PRESS DR	ST FERDINAND	PSLS	201402540001
248-105	248-104	12/16/2014	375.00		PRESS DR	ST FERDINAND	PSLS	201402540001
248-106	248-105	12/16/2014	405.00		PRESS DR	ST FERDINAND	PSLS	201402540001
248-107	248-106	12/19/2014	165.00		ST FERDINAND DR	PRESS DR	PSLS	201402540001
248-108	248-107	12/19/2014	42.00		ST FERDINAND DR	PRESS DR	PSLS	201402540001

<u>STRUCT 1</u>	<u>STRUCT 2</u>	<u>COMPDATE</u>	<u>LENGTH</u>	<u>ADDRESS</u>	<u>STREET</u>	<u>CROSS STREET</u>	<u>ACTIVITY</u>	<u>WO_NO</u>
248-110	248-109	12/19/2014	60.00		ST FERDINAND DR	PRESS DR	PSLS	201402540001
248-111	248-110	12/19/2014	60.00		ST FERDINAND DR	PRESS DR	PSLS	201402540001
248-112	248-111	12/19/2014	320.00		ST FERDINAND DR	PRESS DR	PSLS	201402540001
248-113	248-112	12/19/2014	335.00		ST FERDINAND DR	PRESS DR	PSLS	201402540001
248-114	248-113	12/19/2014	401.00		ST FERDINAND DR	PRESS DR	PSLS	201402540001
248-115	248-106	12/19/2014	230.00		PRESS DR	MIRABEAU AV	PSLS	201402540001
248-116	248-115	12/19/2014	341.00		MIRABEAU AV	SEMINARY PL	PSLS	201402540001
248-117	248-085	01/20/2015	350.00		MIRABEAU AV	SEMINARY PL	PM	201500011101
248-118	248-117	01/26/2015	185.00		MIRABEAU AV	SEMINARY PL	PM	201500011101
248-118	248-119	01/20/2015	20.00		SEMINARY PL	MIRABEAU AV	PM	201500011101
248-119	248-120	01/20/2015	280.00		MIRABEAU AV	SEMINARY PL	PM	201500011101
248-120	248-121	01/20/2015	273.00		MIRABEAU AV	IROQUOIS	PM	201500011101
248-121	372-047	01/20/2015	97.00		MIRABEAU AV	PROVIDENCE PL	PM	201500011101
248-122	248-118	01/20/2015	260.00		MIRABEAU AV	IROQUOIS	PM	201500011101
248-123	248-122	01/20/2015	106.00		IROQUOIS	LIPSEY	PM	201500011101
248-124	248-123	01/26/2015	301.00		IROQUOIS	LIPSEY	PM	201500011101
248-125	248-124	01/20/2015	269.00		IROQUOIS	LIPSEY	PM	201500011101
248-126	248-118	01/20/2015	400.00		SEMINARY PL	LIPSEY	PM	201500011101
248-127	248-126	01/20/2015	405.00		SEMINARY PL	LIPSEY	PM	201500011101
248-128	248-127	01/20/2015	292.00		LIPSEY	IROQUOIS	PM	201500011101
248-129	248-128	01/20/2015	313.00		LIPSEY	PROVIDENCE PL	PM	201500011101
248-130	248-129	01/20/2015	225.00		PROVIDENCE PL	DEMENT	PM	201500011101
248-131	248-130	01/20/2015	30.00		PROVIDENCE PL	DEMENT	PM	201500011101
248-132	248-131	01/20/2015	259.00		PROVIDENCE PL	DEMENT	PM	201500011101
248-133	248-132	01/21/2015	273.00		PROVIDENCE PL	CHEF MENTEUR	PM	201500011101
248-134	248-133	01/21/2015	322.00		PROVIDENCE PL	CHEF MENTEUR	PM	201500011101
248-135	248-127	01/21/2015	373.00		SEMINARY PL	DEMENT	PM	201500011101
248-136	248-135	01/21/2015	40.00		SEMINARY PL	DEMENT	PM	201500011101
248-137	248-136	01/21/2015	75.00		SEMINARY PL	DEMENT	PM	201500011101
248-138	248-137	01/21/2015	465.00		DEMENT	PROVIDENCE PL	PM	201500011101
248-139	248-137	01/21/2015	40.00		DEMENT	SEMINARY PL	PM	201500011101
248-140	248-139	01/21/2015	360.00		SEMINARY PL	CHEF MENTEUR	PM	201500011101
248-141	248-140	01/26/2015	415.00		SEMINARY PL	CHEF MENTEUR	PM	201500011101
248-142	250-129	01/21/2015	443.00		SEMINARY PL	SELMA	PM	201500011101
248-143	248-142	01/21/2015	500.00		SEMINARY PL	SELMA	PM	201500011101
248-144	248-143	01/21/2015	21.00		SEMINARY PL	SELMA	PM	201500011101
248-145	248-144	01/21/2015	195.00		SELMA	IROQUOIS	PM	201500011101
248-146	248-145	01/21/2015	250.00		IROQUOIS	MIRABEAU AV	PM	201500011101
248-147	248-146	01/21/2015	250.00		IROQUOIS	MIRABEAU AV	PM	201500011101

<u>STRUCT 1</u>	<u>STRUCT 2</u>	<u>COMPDATE</u>	<u>LENGTH</u>	<u>ADDRESS</u>	<u>STREET</u>	<u>CROSS STREET</u>	<u>ACTIVITY</u>	<u>WO_NO</u>
248-148	248-144	01/21/2015	275.00		SEMINARY PL	MIRABEAU AV	PM	201500011101
248-149	248-148	01/26/2015	250.00		SEMINARY PL	MIRABEAU AV	PM	201500011101
248-150	248-100	01/22/2015	330.00		STEPHEN GIRARD	PRESS DR	PM	201500011101
248-152	248-001	11/10/2014	305.00		DREUX AV	METROPOLITAN	PSLS	201402315701
249-001	251-003	01/22/2015	230.00		CONGRESS DR	DREUX AV	PM	201500011101
249-002	249-001	01/26/2015	466.00		DREUX AV	PAULINE DR	PM	201500011101
249-003	249-002	01/26/2015	70.00		PAULINE DR	MIRABEAU AV	PM	201500011101
249-004	249-003	01/22/2015	392.00		PAULINE DR	MIRABEAU AV	PM	201500011101
249-005	249-004	01/26/2015	392.00		PAULINE DR	MIRABEAU AV	PM	201500011101
249-006	249-005	01/26/2015	395.00		PAULINE DR	MIRABEAU AV	PM	201500011101
249-007	249-006	01/22/2015	437.00		MIRABEAU AV	CONGRESS DR	PM	201500011101
249-008	249-006	01/22/2015	30.00		PAULINE DR	MIRABEAU AV	PM	201500011101
249-009	249-006	01/26/2015	49.00		PAULINE	MIRABEAU AV	PM	201500011101
249-009	249-008	01/22/2015	35.00		PAULINE DR	MIRABEAU AV	PM	201500011101
249-010	249-009	01/26/2015	338.00		MIRABEAU AV	CONGRESS DR	PM	201500011101
249-011	249-009	01/22/2015	284.00		PAULINE DR	MIRABEAU AV	PM	201500011101
249-012	249-011	01/26/2015	281.00		PAULINE DR	PLAUCHE CI	PM	201500011101
249-013	249-012	01/26/2015	50.00		PAULINE DR	PLAUCHE CI	PM	201500011101
249-014	249-013	01/22/2015	160.00		FRANCE RD	PAULINE DR	PM	201500011101
249-015	249-014	01/22/2015	106.00		FRANCE RD	PAULINE DR	PM	201500011101
249-016	249-015	01/22/2015	73.00		FRANCE RD	PAULINE DR	PM	201500011101
249-017	249-016	01/26/2015	205.00		FRANCE RD	CHEF MENTEUR	PM	201500011101
249-020	249-016	01/26/2015	235.00		FRANCE RD	DREUX AV	PM	201500011101
249-021	249-126	01/26/2015	262.00		FRANCE RD	DREUX AV	PM	201500011101
249-022	249-001	01/26/2015	258.00		CONGRESS DR	DEBORE CI	PM	201500011101
249-023	249-022	01/26/2015	189.00		DEBORE CI	CONGRESS DR	PM	201500011101
249-024	249-023	01/26/2015	59.00		DEBORE CI	CONGRESS DR	PM	201500011101
249-025	249-024	01/26/2015	58.00		DEBORE CI	CONGRESS DR	PM	201500011101
249-026	249-025	01/26/2015	299.00		DEBORE CI	CONGRESS DR	PM	201500011101
249-027	249-026	01/28/2015	300.00		DEBORE CI	CONGRESS DR	PSLS	201500126201
249-028	249-027	01/28/2015	58.00		DEBORE CI	CONGRESS DR	PSLS	201500126201
249-029	249-028	01/28/2015	35.00		DEBORE CI	CONGRESS DR	PSLS	201500126201
249-031	249-022	01/28/2015	487.00		CONGRESS DR	DEBORE CI	PSLS	201500126201
249-032	249-031	01/28/2015	491.00		CONGRESS DR	MIRABEAU AV	PSLS	201500126201
249-035	249-034	01/28/2015	225.00		CONGRESS DR	PLAUCHE CI	PSLS	201500126201
249-036	249-035	01/28/2015	35.00		PLAUCHE CI	CONGRESS DR	PSLS	201500126201
249-037	249-036	01/28/2015	155.00		PLAUCHE CI	PAULINE DR	PSLS	201500126201
249-038	249-037	01/28/2015	58.00		PLAUCHE CI	PAULINE DR	PSLS	201500126201
249-039	249-038	01/28/2015	58.00		PLAUCHE CI	PAULINE DR	PSLS	201500126201

<u>STRUCT 1</u>	<u>STRUCT 2</u>	<u>COMPDATE</u>	<u>LENGTH</u>	<u>ADDRESS</u>	<u>STREET</u>	<u>CROSS STREET</u>	<u>ACTIVITY</u>	<u>WO_NO</u>
249-040	249-039	01/28/2015	303.00		PLAUCHE CI	PAULINE DR	PSLS	201500126201
249-041	249-035	01/28/2015	450.00		CONGRESS DR	PAULINE DR	PSLS	201500126201
249-042	249-041	01/28/2015	36.00		PAULINE DR	CONGRESS DR	PSLS	201500126201
249-043	249-042	01/28/2015	120.00		PAULINE DR	PLAUCHE CI	PSLS	201500126201
249-044	249-043	01/28/2015	300.00		PAULINE DR	PLAUCHE CI	PSLS	201500126201
249-046	249-045	01/27/2015	200.00		CONGRESS DR	STEPHEN	PSLS	201500126201
249-047	249-046	01/27/2015	49.00		STEPHEN GIRARD AV	CONGRESS DR	PSLS	201500126201
249-048	249-047	01/27/2015	126.00		STEPHEN GIRARD AV	CONGRESS DR	PSLS	201500126201
249-049	249-048	01/27/2015	128.00		STEPHEN GIRARD AV	CONGRESS DR	PSLS	201500126201
249-050	249-049	01/28/2015	203.00		STEPHEN GIRARD AV	CONGRESS DR	PSLS	201500126201
249-051	249-046	01/27/2015	22.00		STEPHEN GIRARD AV	CONGRESS DR	PSLS	201500126201
249-052	249-051	01/27/2015	350.00		STEPHEN GIRARD AV	DESIRE DR	PSLS	201500126201
249-053	249-052	01/27/2015	128.00		STEPHEN GIRARD AV	DESIRE DR	PSLS	201500126201
249-055	249-054	01/27/2015	220.00		STEPHEN GIRARD AV	PIETY DR	PSLS	201500126201
249-056	249-046	12/18/2014	180.00	N/A	STEPHEN GIRARD AV	CONGRESS DR	FLUSHED	201402626501
249-057	249-056	01/27/2015	25.00		STEPHEN GIRARD AV	CONGRESS DR	PSLS	201500126201
249-058	249-057	01/27/2015	330.00		STEPHEN GIRARD AV	CONGRESS DR	PSLS	201500126201
249-059	249-058	01/27/2015	390.00		STEPHEN GIRARD AV	CONGRESS DR	PSLS	201500126201
249-061	249-001	01/27/2015	265.00		DREUX AV	GALLIER DR	PSLS	201500126201
249-062	249-061	01/27/2015	380.00		GALLIER DR	MIRABEAU AV	PSLS	201500126201
249-064	249-063	01/27/2015	177.00		GALLIER DR	MIRABEAU AV	PSLS	201500126201
249-065	249-064	01/27/2015	183.00		GALLIER DR	MIRABEAU AV	PSLS	201500126201
249-066	249-065	11/20/2014	173.00	N/A	GALLIER	MIRABEAU AV	UNCHOKE	201402443901
249-068	249-066	07/24/2017	50.00	4533	GALLIER DR	STEPHEN	UNCHOKE	201700985201
249-069	249-068	01/27/2015	163.00		GALLIER DR	STEPHEN	PSLS	201500126201
249-070	249-069	01/27/2015	152.00		GALLIER DR	STEPHEN	PSLS	201500126201
249-071	249-070	01/27/2015	149.00		GALLIER DR	STEPHEN	PSLS	201500126201
249-072	249-071	01/27/2015	153.00		GALLIER DR	STEPHEN	PSLS	201500126201
249-073	249-072	01/27/2015	149.00		GALLIER DR	STEPHEN	PSLS	201500126201
249-074	249-073	01/27/2015	152.00		GALLIER DR	STEPHEN	PSLS	201500126201
249-077	249-076	01/27/2015	404.00		DESIRE DR	MIRABEAU AV	PSLS	201500126201
249-078	249-077	01/27/2015	174.00		DESIRE DR	MIRABEAU AV	PSLS	201500126201
249-079	249-078	01/27/2015	173.00		DESIRE DR	MIRABEAU AV	PSLS	201500126201
249-081	249-080	01/27/2015	50.00		DESIRE DR	MIRABEAU AV	PSLS	201500126201
249-082	249-081	01/27/2015	163.00		DESIRE DR	STEPHEN	PSLS	201500126201
249-083	249-082	01/27/2015	150.00		DESIRE DR	STEPHEN	PSLS	201500126201
249-084	249-083	01/27/2015	154.00		DESIRE DR	STEPHEN	PSLS	201500126201
249-085	249-084	01/27/2015	150.00		DESIRE DR	STEPHEN	PSLS	201500126201
249-086	249-085	03/16/2015	153.00		DESIRE DR	STEPHEN	PSLS	201500532501

<u>STRUCT 1</u>	<u>STRUCT 2</u>	<u>COMPDATE</u>	<u>LENGTH</u>	<u>ADDRESS</u>	<u>STREET</u>	<u>CROSS STREET</u>	<u>ACTIVITY</u>	<u>WO_NO</u>
249-087	249-086	03/16/2015	151.00		DESIRE DR	STEPHEN	PSLS	201500532501
249-088	248-001	11/10/2014	345.00		DREUX AV	PIETY DR	PSLS	201402315701
249-089	249-088	03/18/2015	239.00		DREUX AV	PIETY DR	PSLS	201500532501
249-090	249-089	03/18/2015	205.00		DREUX AV	DESIRE DR	PSLS	201500532501
249-091	249-089	03/18/2015	382.00		PIETY DR	MIRABEAU AV	PSLS	201500532501
249-092	249-091	03/18/2015	373.00		PIETY DR	MIRABEAU AV	PSLS	201500532501
249-093	249-092	03/16/2015	183.00		PIETY DR	MIRABEAU AV	PSLS	201500532501
249-094	249-093	03/18/2015	222.00		PIETY DR	MIRABEAU AV	PSLS	201500532501
249-095	249-094	03/16/2015	205.00		PIETY DR	MIRABEAU AV	PSLS	201500532501
249-096	249-095	03/18/2015	50.00		PIETY DR	MIRABEAU AV	PSLS	201500532501
249-097	249-096	03/11/2015	374.00		MIRABEAU AV	LOUISA DR	PSLS	201500532501
249-098	249-097	03/11/2015	159.00		MIRABEAU AV	LOUISA DR	PSLS	201500532501
249-099	249-098	03/11/2015	148.00		MIRABEAU AV	LOUISA DR	PSLS	201500532501
249-100	249-096	03/16/2015	158.00		PIETY DR	STEPHEN	PSLS	201500532501
249-101	249-100	03/16/2015	155.00		PIETY DR	STEPHEN	PSLS	201500532501
249-102	249-101	03/16/2015	150.00		PIETY DR	STEPHEN	PSLS	201500532501
249-103	249-102	03/16/2015	154.00		PIETY DR	STEPHEN	PSLS	201500532501
249-104	249-103	03/16/2015	152.00		PIETY DR	STEPHEN	PSLS	201500532501
249-105	249-104	03/16/2015	151.00		PIETY DR	STEPHEN	PSLS	201500532501
249-106	248-002	11/10/2014	310.00		PINEDA	CUNNINGHAM CT	PSLS	201402315701
249-107	249-106	03/16/2015	232.00		CUNNINGHAM CT	PINEDA	PSLS	201500532501
249-108	249-106	03/16/2015	257.00		PINEDA	PIETY DR	PSLS	201500532501
249-109	248-007	03/11/2015	230.00		GAINES	GEN EARLY	PSLS	201500532501
249-110	249-109	03/11/2015	236.00		GEN EARLY	STEPHEN	PSLS	201500532501
249-111	249-110	03/11/2015	231.00		GEN EARLY	STEPHEN	PSLS	201500532501
249-112	249-111	03/11/2015	229.00		GEN EARLY	STEPHEN	PSLS	201500532501
249-113	249-109	03/11/2015	225.00		GAINES	MARK TWAIN DR	PSLS	201500532501
249-114	249-113	03/11/2015	47.00		GAINES	MARK TWAIN DR	PSLS	201500532501
249-115	249-114	03/11/2015	48.00		MARK TWAIN DR	GAINES	PSLS	201500532501
249-116	249-115	03/11/2015	203.00		MARK TWAIN DR	STEPHEN	PSLS	201500532501
249-117	249-116	03/11/2015	211.00		MARK TWAIN DR	STEPHEN	PSLS	201500532501
249-118	249-117	03/11/2015	210.00		MARK TWAIN DR	STEPHEN	PSLS	201500532501
249-119	248-010	11/10/2014	405.00		STEPHEN GIRARD AV	MARK TWAIN DR	PSLS	201402315701
249-120	249-119	11/11/2014	400.00		STEPHEN GIRARD AV	PIETY DR	PSLS	201402315701
249-121	248-013	11/11/2014	400.00		STEPHEN GIRARD AV	PIETY DR	PSLS	201402315701
249-122	249-121	11/11/2014	425.00		STEPHEN GIRARD AV	PIETY DR	PSLS	201402315701
249-123	249-056	06/07/2016	288.00		STEPHEN GIRARD AV	CONGRESS DR	PSLS	201604782001
249-124	249-123	06/08/2016	110.00		STEPHEN GIRARD AV	CONGRESS DR	PSLS	201604782001
249-125	251-007	06/08/2016	340.00		FRANCE RD	DREUX AV	PSLS	201604782001



<u>STRUCT 1</u>	<u>STRUCT 2</u>	<u>COMPDATE</u>	<u>LENGTH</u>	<u>ADDRESS</u>	<u>STREET</u>	<u>CROSS STREET</u>	<u>ACTIVITY</u>	<u>WO_NO</u>
249-126	249-020	03/16/2015	249.00		FRANCE RD	DREUX AV	PSLS	201500532501
250-003	250-002	11/11/2014	75.00		PIETY	DWYER RD	PSLS	201402315701
250-004	250-001	03/18/2015	80.00		PIETY	MITHRA	PSLS	201500532501
250-005	250-004	03/18/2015	350.00		MITHRA	PIETY	PSLS	201500532501
250-006	250-005	03/18/2015	470.00		PIETY	MENDEZ	PSLS	201500532501
250-007	250-006	03/18/2015	205.00		MENDEZ	FELICIANA	PSLS	201500532501
250-008	250-007	03/18/2015	160.00		MENDEZ	FELICIANA	PSLS	201500532501
250-009	250-008	03/18/2015	157.00		MENDEZ	FELICIANA	PSLS	201500532501
250-010	250-009	03/18/2015	156.00		MENDEZ	FELICIANA	PSLS	201500532501
250-011	250-006	06/08/2016	273.00		PIETY	PRENTISS AV	PSLS	201604782001
250-012	250-011	06/09/2016	25.00		PRENTISS AV	PIETY	PSLS	201604782001
250-013	250-011	06/09/2016	200.00		PRENTISS AV	PRESS DR	PSLS	201604782001
250-014	250-013	06/09/2016	130.00		PRENTISS AV	PRESS DR	PSLS	201604782001
250-015	250-014	06/09/2016	30.00		PRENTISS AV	PRESS DR	PSLS	201604782001
250-016	250-015	06/09/2016	78.00		PRENTISS AV	PRESS DR	PSLS	201604782001
250-017	250-016	06/09/2016	25.00		PRENTISS AV	PRESS DR	PSLS	201604782001
250-018	250-017	06/09/2016	131.00		PRENTISS AV	PRESS DR	PSLS	201604782001
250-019	250-018	06/09/2016	125.00		PRENTISS AV	PRESS DR	PSLS	201604782001
250-020	250-019	06/09/2016	145.00		PRENTISS AV	PRESS DR	PSLS	201604782001
250-021	250-020	03/06/2015	150.00		PRENTISS AV	PRESS DR	PSLS	201500458801
250-022	250-004	03/05/2015	415.00		MITHRA	FELICIANA	PSLS	201500458801
250-023	250-022	03/05/2015	158.00		FELICIANA	MENDEZ	PSLS	201500458801
250-024	250-023	03/05/2015	70.00		FELICIANA	MENDEZ	PSLS	201500458801
250-025	250-024	03/05/2015	80.00		FELICIANA	MENDEZ	PSLS	201500458801
250-026	250-022	03/05/2015	350.00		MITHRA	MONTEGUT	PSLS	201500458801
250-027	250-026	03/05/2015	200.00		MONTEGUT	MENDEZ	PSLS	201500458801
250-028	250-027	03/05/2015	176.00		MONTEGUT	MENDEZ	PSLS	201500458801
250-029	250-028	03/05/2015	165.00		MONTEGUT	MENDEZ	PSLS	201500458801
250-031	250-030	03/05/2015	221.00		MENDEZ	FELICIANA	PSLS	201500458801
250-032	250-030	03/05/2015	288.00		MENDEZ	PRESS DR	PSLS	201500458801
250-033	250-032	03/05/2015	110.00		PRESS DR	PRENTISS AV	PSLS	201500458801
250-034	250-033	03/05/2015	120.00		PRESS DR	PRENTISS AV	PSLS	201500458801
250-035	250-032	03/05/2015	65.00		MENDEZ	PRESS DR	PSLS	201500458801
250-036	250-035	03/05/2015	160.00		PRESS DR	PRENTISS AV	PSLS	201500458801
250-037	250-036	03/05/2015	152.00		PRESS DR	PRENTISS AV	PSLS	201500458801
250-038	250-037	03/05/2015	137.00		PRESS DR	PRENTISS AV	PSLS	201500458801
250-039	250-038	03/05/2015	105.00		PRESS DR	PRENTISS AV	PSLS	201500458801
250-040	250-039	03/05/2015	194.00		PRENTISS AV	CAMPUS BL	PSLS	201500458801
250-041	250-039	03/05/2015	19.00		PRESS DR	PRENTISS AV	PSLS	201500458801

<u>STRUCT 1</u>	<u>STRUCT 2</u>	<u>COMPDATE</u>	<u>LENGTH</u>	<u>ADDRESS</u>	<u>STREET</u>	<u>CROSS STREET</u>	<u>ACTIVITY</u>	<u>WO_NO</u>
250-042	250-041	03/05/2015	192.00		PRENTISS AV	CAMPUS BL	PSLS	201500458801
250-043	250-041	03/05/2015	139.00		PRESS DR	PRESSBURG	PSLS	201500458801
250-044	250-043	03/05/2015	114.00		PRESS DR	PRESSBURG	PSLS	201500458801
250-045	250-044	03/05/2015	130.00		PRESS DR	PRESSBURG	PSLS	201500458801
250-046	250-045	03/05/2015	135.00		PRESS DR	PRESSBURG	PSLS	201500458801
250-047	250-046	03/05/2015	115.00		PRESS DR	PRESSBURG	PSLS	201500458801
250-048	250-047	03/05/2015	210.00		PRESSBURG	CAMPUS BL	PSLS	201500458801
250-049	250-047	03/05/2015	122.00		PRESS DR	ROBERT E LEE	PSLS	201500458801
250-050	250-049	03/05/2015	185.00		PRESS DR	ROBERT E LEE	PSLS	201500458801
250-051	250-050	03/05/2015	313.00		PRESS DR	ROBERT E LEE	PSLS	201500458801
250-052	250-051	03/05/2015	355.00		PRESS DR	ROBERT E LEE	PSLS	201500458801
250-053	250-035	03/05/2015	202.00		CAMPUS BL	PRENTISS AV	PSLS	201500458801
250-054	250-053	03/05/2015	141.00		CAMPUS BL	PRENTISS AV	PSLS	201500458801
250-055	250-054	03/05/2015	120.00		CAMPUS BL	PRENTISS AV	PSLS	201500458801
250-056	250-055	03/05/2015	175.00		CAMPUS BL	PRENTISS AV	PSLS	201500458801
250-057	250-056	03/05/2015	151.00		PRENTISS AV	PROVIDENCE PL	PSLS	201500458801
250-058	250-057	03/05/2015	145.00		PRENTISS AV	PROVIDENCE PL	PSLS	201500458801
250-059	250-056	03/05/2015	20.00		CAMPUS BL	PRENTISS AV	PSLS	201500458801
250-060	250-059	03/05/2015	53.00		PRENTISS AV	PROVIDENCE PL	PSLS	201500458801
250-062	250-061	03/05/2015	110.00		PRENTISS AV	PROVIDENCE PL	PSLS	201500458801
250-063	250-062	03/05/2015	257.00		PRENTISS AV	PROVIDENCE PL	PSLS	201500458801
250-065	250-064	03/06/2015	252.00		PROVIDENCE PL	PRESSBURG	PSLS	201500458801
250-066	250-065	03/06/2015	182.00		PROVIDENCE PL	PRESSBURG	PSLS	201500458801
250-067	250-059	03/05/2015	341.00		CAMPUS BL	ATHIS CT	PSLS	201500458801
250-068	250-067	03/05/2015	115.00		CAMPUS BL	ATHIS CT	PSLS	201500458801
250-069	250-068	03/05/2015	199.00		ATHIS CT	CAMPUS BL	PSLS	201500458801
250-070	250-069	03/05/2015	255.00		ATHIS CT	CAMPUS BL	PSLS	201500458801
250-071	250-068	03/05/2015	225.00		CAMPUS BL	PRESSBURG	PSLS	201500458801
250-072	250-071	03/05/2015	19.00		CAMPUS BL	PRESSBURG	PSLS	201500458801
250-073	250-072	03/05/2015	373.00		PRESSBURG	PROVIDENCE PL	PSLS	201500458801
250-074	250-073	03/06/2015	124.00		PROVIDENCE PL	ROBERT E LEE	PSLS	201500458801
250-075	250-074	03/06/2015	195.00		PROVIDENCE PL	ROBERT E LEE	PSLS	201500458801
250-076	250-075	03/05/2015	296.00		PROVIDENCE PL	ROBERT E LEE	PSLS	201500458801
250-077	250-076	03/05/2015	285.00		PROVIDENCE PL	ROBERT E LEE	PSLS	201500458801
250-078	250-072	03/05/2015	41.00		CAMPUS BL	PRESSBURG	PSLS	201500458801
250-079	250-078	03/05/2015	252.00		CAMPUS BL	VIENNA CT	PSLS	201500458801
250-080	250-079	03/06/2015	166.00		VIENNA CT	CAMPUS BL	PSLS	201500458801
250-081	250-079	03/05/2015	85.00		CAMPUS BL	MADRID CT	PSLS	201500458801
250-082	250-081	03/05/2015	265.00		CAMPUS BL	MADRID CT	PSLS	201500458801

<u>STRUCT 1</u>	<u>STRUCT 2</u>	<u>COMPDATE</u>	<u>LENGTH</u>	<u>ADDRESS</u>	<u>STREET</u>	<u>CROSS STREET</u>	<u>ACTIVITY</u>	<u>WO_NO</u>
250-083	250-082	03/05/2015	160.00		MADRID CT	CAMPUS BL	PSLS	201500458801
250-084	250-082	03/05/2015	108.00		CAMPUS BL	PROVIDENCE PL	PSLS	201500458801
250-085	250-084	03/05/2015	198.00		CAMPUS BL	PROVIDENCE PL	PSLS	201500458801
250-086	250-085	03/05/2015	425.00		PROVIDENCE PL	CAMPUS BL	PSLS	201500458801
250-087	250-085	03/05/2015	175.00		CAMPUS BL	ROBERT E LEE	PSLS	201500458801
250-088	250-087	03/05/2015	295.00		ROBERT E LEE BL	PRESS DR	PSLS	201500458801
250-089	250-087	04/02/2015	88.00		CAMPUS BL	ROBERT E LEE	PSLS	201500561401
250-090	250-026	04/02/2015	230.00		MITHRA	PRESS DR	PSLS	201500561401
250-091	250-090	04/02/2015	95.00		MITHRA	PRESS DR	PSLS	201500561401
250-093	250-092	04/02/2015	210.00		PRESS DR	MENDEZ	PSLS	201500561401
250-094	250-093	04/02/2015	270.00		PRESS DR	MENDEZ	PSLS	201500561401
250-095	250-094	04/02/2015	263.00		PRESS DR	MENDEZ	PSLS	201500561401
250-096	250-092	04/02/2015	60.00		MITHRA	PRESS DR	PSLS	201500561401
250-097	250-096	04/02/2015	149.00		PRESS DR	ODIN	PSLS	201500561401
250-098	250-097	04/02/2015	172.00		PRESS DR	ODIN	PSLS	201500561401
250-099	250-098	04/02/2015	166.00		PRESS DR	ODIN	PSLS	201500561401
250-100	250-099	04/02/2015	148.00		PRESS DR	ODIN	PSLS	201500561401
250-101	250-100	04/02/2015	140.00		PRESS DR	CAMPUS BL	PSLS	201500561401
250-102	250-100	04/02/2015	234.00		ODIN	PROVIDENCE PL	PSLS	201500561401
250-103	250-102	04/02/2015	190.00		ODIN	PROVIDENCE PL	PSLS	201500561401
250-104	250-103	04/02/2015	146.00		ODIN	PROVIDENCE PL	PSLS	201500561401
250-105	250-104	04/02/2015	49.00		ODIN	PROVIDENCE PL	PSLS	201500561401
250-106	250-105	04/02/2015	178.00		ODIN	PROVIDENCE PL	PSLS	201500561401
250-107	250-106	04/02/2015	295.00		ODIN	PROVIDENCE PL	PSLS	201500561401
250-108	250-107	04/02/2015	255.00		PROVIDENCE PL	PRENTISS AV	PSLS	201500561401
250-109	250-108	04/03/2015	255.00		PRENTISS AV	CAMPUS BL	PSLS	201500561401
250-110	250-096	04/02/2015	270.00		MITHRA	ST FERDINAND	PSLS	201500561401
250-111	250-110	04/02/2015	352.00		ST FERDINAND DR	PROVIDENCE PL	PSLS	201500561401
250-112	250-111	04/02/2015	104.00		ST FERDINAND DR	PROVIDENCE PL	PSLS	201500561401
250-113	250-112	04/02/2015	348.00		ST FERDINAND DR	PROVIDENCE PL	PSLS	201500561401
250-114	250-113	04/02/2015	384.00		ST FERDINAND DR	PROVIDENCE PL	PSLS	201500561401
250-115	250-114	04/02/2015	189.00		PROVIDENCE PL	ODIN	PSLS	201500561401
250-116	250-110	04/02/2015	125.00		MITHRA	SEMINARY PL	PSLS	201500561401
250-117	250-116	04/03/2015	180.00		MITHRA	SEMINARY PL	PSLS	201500561401
250-118	250-117	04/03/2015	100.00		SEMINARY PL	PROVIDENCE PL	PSLS	201500561401
250-119	250-118	04/03/2015	205.00		SEMINARY PL	PROVIDENCE PL	PSLS	201500561401
250-120	250-119	04/03/2015	120.00		SEMINARY PL	PROVIDENCE PL	PSLS	201500561401
250-121	250-120	04/03/2015	326.00		SEMINARY PL	PROVIDENCE PL	PSLS	201500561401
250-122	250-121	04/03/2015	105.00		PROVIDENCE PL	SEMINARY PL	PSLS	201500561401

<u>STRUCT 1</u>	<u>STRUCT 2</u>	<u>COMPDATE</u>	<u>LENGTH</u>	<u>ADDRESS</u>	<u>STREET</u>	<u>CROSS STREET</u>	<u>ACTIVITY</u>	<u>WO_NO</u>
250-123	250-121	04/03/2015	195.00		PROVIDENCE PL	ST FERDINAND	PSLS	201500561401
250-124	250-117	04/03/2015	288.00		MITHRA	PROVIDENCE PL	PSLS	201500561401
250-125	250-124	04/03/2015	35.00		PROVIDENCE PL	MITHRA	PSLS	201500561401
250-126	250-125	04/03/2015	302.00		PROVIDENCE PL	SEMINARY PL	PSLS	201500561401
250-127	248-075	04/03/2015	125.00		PRESS DR	DWYER RD	PSLS	201500561401
250-128	250-127	04/03/2015	460.00		DWYER RD	SEMINARY PL	PSLS	201500561401
251-004	251-003	04/03/2015	18.00		DWYER RD	CONGRESS DR	PSLS	201500561401
251-005	251-004	04/03/2015	342.00		DWYER RD	FRANCE RD	PSLS	201500561401
251-006	251-005	04/03/2015	300.00		DWYER RD	FRANCE RD	PSLS	201500561401
251-007	251-006	04/03/2015	119.00		DWYER RD	FRANCE RD	PSLS	201500561401
251-008	251-007	04/06/2015	354.00		FRANCE RD	MENDEZ	PSLS	201500561401
251-009	251-008	04/06/2015	385.00		FRANCE RD	MENDEZ	PSLS	201500561401
251-011	251-010	04/06/2015	481.00		FRANCE RD	PRENTISS AV	PSLS	201500561401
251-012	251-011	04/06/2015	498.00		FRANCE RD	PRENTISS AV	PSLS	201500561401
251-013	251-012	04/06/2015	450.00		FRANCE RD	MORRISON RD	PSLS	201500561401
251-014	251-013	04/06/2015	498.00		FRANCE RD	MORRISON RD	PSLS	201500561401
251-015	251-014	04/06/2015	273.00		FRANCE RD	MORRISON RD	PSLS	201500561401
251-016	251-003	04/03/2015	176.00		CONGRESS DR	MITHRA	PSLS	201500561401
251-017	251-016	04/03/2015	255.00		MITHRA	DEBORE DR	PSLS	201500561401
251-018	251-017	04/03/2015	380.00		DEBORE DR	MENDEZ	PSLS	201500561401
251-019	251-018	04/03/2015	380.00		DEBORE DR	MENDEZ	PSLS	201500561401
251-020	251-019	04/03/2015	452.00		DEBORE DR	PRENTISS AV	PSLS	201500561401
251-021	251-020	04/03/2015	415.00		DEBORE DR	PRENTISS AV	PSLS	201500561401
251-022	251-017	04/03/2015	251.00		MITHRA	PAULINE DR	PSLS	201500561401
251-023	251-022	04/03/2015	380.00		PAULINE DR	MENDEZ	PSLS	201500561401
251-024	251-023	04/13/2015	383.00		PAULINE DR	MENDEZ	PSLS	201500714701
251-025	251-024	04/13/2015	425.00		PAULINE DR	PRENTISS AV	PSLS	201500714701
251-026	251-025	04/13/2015	430.00		PAULINE DR	PRENTISS AV	PSLS	201500714701
251-027	251-016	04/23/2015	338.00		CONGRESS DR	ODIN	PSLS	201500714701
251-028	251-027	04/23/2015	338.00		CONGRESS DR	MENDEZ	PSLS	201500714701
251-029	251-028	04/23/2015	324.00		CONGRESS DR	PRENTISS AV	PSLS	201500714701
251-030	251-029	04/23/2015	115.00		CONGRESS DR	PRENTISS AV	PSLS	201500714701
251-031	251-030	04/23/2015	120.00		CONGRESS DR	PRENTISS AV	PSLS	201500714701
251-033	251-032	04/23/2015	97.00		CONGRESS DR	PRENTISS AV	PSLS	201500714701
251-034	251-033	04/23/2015	97.00		CONGRESS DR	PRENTISS AV	PSLS	201500714701
251-035	251-034	04/23/2015	97.00		CONGRESS DR	PRENTISS AV	PSLS	201500714701
251-036	251-035	04/13/2015	97.00		CONGRESS DR	PRENTISS AV	PSLS	201500714701
251-037	251-036	04/13/2015	240.00		PRENTISS AV	DEBORE DR	PSLS	201500714701
251-038	251-037	04/13/2015	95.00		DEBORE DR	MADRID	PSLS	201500714701

<u>STRUCT 1</u>	<u>STRUCT 2</u>	<u>COMPDATE</u>	<u>LENGTH</u>	<u>ADDRESS</u>	<u>STREET</u>	<u>CROSS STREET</u>	<u>ACTIVITY</u>	<u>WO_NO</u>
251-039	251-038	04/20/2015	117.00		DEBORE DR	MADRID	PSLS	201500714701
251-040	251-039	01/06/2015	306.00	5933	DEBORE DR	MADRID	SR	201402676301
251-041	251-040	04/20/2015	115.00		DEBORE DR	MADRID	PSLS	201500714701
251-042	251-041	04/20/2015	114.00		DEBORE DR	MADRID	PSLS	201500714701
251-043	251-037	04/20/2015	250.00		PRENTISS AV	PAULINE DR	PSLS	201500714701
251-044	251-043	04/20/2015	388.00		PAULINE DR	MADRID	PSLS	201500714701
251-045	251-044	04/20/2015	390.00		PAULINE DR	MADRID	PSLS	201500714701
251-046	251-036	04/23/2015	75.00		CONGRESS DR	MADRID	PSLS	201500714701
251-047	251-046	04/23/2015	76.00		CONGRESS DR	MADRID	PSLS	201500714701
251-048	251-047	04/23/2015	74.00		CONGRESS DR	MADRID	PSLS	201500714701
252-022	252-021	04/28/2015	380.00		PAULINE DR	FRANKFORT	PSLS	201500714701
257-004	257-001	03/28/2018	70.00		MARCONI DR	FLORIDA AV	PSLS	201800622401
257-005	257-004	03/28/2018	15.00		MARCONI DR	FLORIDA AV	PSLS	201800622401
257-006	257-005	03/28/2018	15.00		MARCONI DR	FLORIDA AV	PSLS	201800622401
257-007	257-004	03/28/2018	45.00		MARCONI DR	FLORIDA AV	PSLS	201800622401
257-008	257-007	04/12/2018	67.00		MARCONI DR	FLORIDA AV	PSLS	201800731801
257-010	257-007	04/12/2018	373.00		BASEBALL DR	DIAGONAL DR	PSLS	201800731801
257-011	257-010	04/12/2018	486.00		BASEBALL DR	DIAGONAL DR	PSLS	201800731801
258-001	257-011	04/12/2018	262.00		HOSPITAL DR	GOLF DR	PSLS	201800731801
258-002	258-001	04/12/2018	353.00		HOSPITAL DR	GOLF DR	PSLS	201800731801
258-003	258-002	04/12/2018	290.00		HOSPITAL DR	GOLF DR	PSLS	201800731801
258-004	258-003	04/16/2018	300.00		HOSPITAL DR	GOLF DR	PSLS	201800731801
258-005	258-004	04/16/2018	200.00		HOSPITAL DR	GOLF DR	PSLS	201800731801
258-006	258-005	04/16/2018	77.00		HOSPITAL DR	GOLF DR	PSLS	201800731801
259-003	259-001	04/17/2018	35.00		HOSPITAL DR	GOLF DR	PSLS	201800731801
259-006	259-001	04/17/2018	237.00		HOSPITAL DR	WISNER BL	PSLS	201800731801
259-007	259-006	04/17/2018	450.00		WISNER BL	HOSPITAL DR	PSLS	201800731801
259-008	259-007	04/17/2018	222.00		WISNER BL	HOSPITAL DR	PSLS	201800731801
259-009	259-008	04/17/2018	92.00		ZACHARY TAYLOR	WISNER BL	PSLS	201800731801
259-010	259-009	04/17/2018	135.00		ZACHARY TAYLOR	WISNER BL	PSLS	201800731801
259-011	259-010	04/18/2018	30.00		ZACHARY TAYLOR	WISNER BL	PSLS	201800731801
259-012	259-011	04/18/2018	187.00		ZACHARY TAYLOR	WISNER BL	PSLS	201800731801
266-006	266-026	02/16/2016	20.00		DECATUR	TOULOUSE	PSLS	201603482401
266-019	267-046	02/24/2016	403.00		MADISON	DECATUR	PSLS	201603595601
266-020	266-019	02/24/2016	115.00		DECATUR	DUMAINE	PSLS	201603595601
266-021	267-047	02/24/2016	402.00		DUMAINE	DECATUR	PSLS	201603595601
266-022	266-021	02/25/2016	15.00		DECATUR	DUMAINE	PSLS	201603595601
266-023	266-022	02/25/2016	116.00		DUMAINE	DECATUR	PSLS	201603595601
266-025	267-043	02/25/2016	387.00		ST LOUIS	DECATUR	PSLS	201603595601

<u>STRUCT 1</u>	<u>STRUCT 2</u>	<u>COMPDATE</u>	<u>LENGTH</u>	<u>ADDRESS</u>	<u>STREET</u>	<u>CROSS STREET</u>	<u>ACTIVITY</u>	<u>WO_NO</u>
266-026	266-004	03/03/2016	91.00		DECATUR	TOULOUSE	PSLS	201603595601
267-002	267-001	02/25/2016	216.00		DAUPHINE	ORLEANS AV	PSLS	201603595601
267-014	267-002	02/24/2016	347.00		ORLEANS AV	BOURBON	PSLS	201603595601
267-014	267-013	02/24/2016	205.00		BOURBON	ORLEANS AV	PSLS	201603595601
267-032	267-030	11/30/2014	177.00	525-27	DECATUR	TOULOUSE	UNCHOKE	201402486501
268-001	269-002	03/16/2016	178.00		ST ANN	TREME	PSLS	201603824901
268-002	268-001	03/17/2016	165.00		TREME	ST PETER	PSLS	201603824901
268-003	268-062	03/30/2016	20.00		TREME	ST PETER	PSLS	201603824901
268-004	268-003	03/17/2016	132.00		TREME	ST PETER	PSLS	201603824901
268-005	268-004	03/17/2016	316.00		ST PETER	ST CLAUDE AV	PSLS	201603824901
268-006	268-005	03/22/2016	132.00		ST PETER	ST CLAUDE AV	PSLS	201603824901
268-007	268-001	03/22/2016	320.00		ST ANN	ST CLAUDE AV	PSLS	201603824901
268-008	268-007	03/22/2016	143.00		ST CLAUDE AV	DUMAINE	PSLS	201603824901
268-031	197-056	03/30/2016	368.00		BASIN	CONTI	PSLS	201603824901
268-032	268-031	03/26/2016	335.00		BASIN	ST LOUIS	PSLS	201603824901
268-035	268-034	03/30/2016	148.00		ST PETER	BASIN	PSLS	201603824901
268-036	268-035	03/30/2016	282.00		BASIN	TOULOUSE	PSLS	201603824901
268-038	268-037	03/30/2016	148.00		TOULOUSE	BASIN	PSLS	201603824901
268-039	268-038	03/30/2016	330.00		BASIN	ST LOUIS	PSLS	201603824901
268-055	197-065	06/01/2016	368.00		BURGUNDY	CONTI	PSLS	201604706301
268-055	268-053	06/01/2016	375.00		CONTI	BURGUNDY	PSLS	201604706301
268-056	268-055	06/07/2016	300.00		BURGUNDY	ST LOUIS	PSLS	201604706301
268-057	268-056	06/07/2016	42.00		BURGUNDY	ST LOUIS	PSLS	201604706301
268-058	268-055	06/07/2016	303.00		CONTI	DAUPHINE	PSLS	201604706301
269-037	269-036	09/05/2016	292.00		ORLEANS AV	N CLAIBORNE AV	PSLS	201605252701
269-038	269-037	09/05/2016	114.00		N CLAIBORNE AV	ST ANN	PSLS	201605252701
269-039	269-036	09/05/2016	70.00		N ROBERTSON	ORLEANS AV	PSLS	201605252701
269-040	269-039	09/05/2016	292.00		ORLEANS AV	N CLAIBORNE AV	PSLS	201605252701
269-041	269-040	09/05/2016	95.00		N CLAIBORNE AV	ST PETER	PSLS	201605252701
269-042	269-039	09/05/2016	10.00		ORLEANS AV	N ROBERTSON	PSLS	201605252701
269-043	269-042	09/18/2016	314.00		ORLEANS AV	N VILLERE	PSLS	201605252701
269-047	269-046	09/05/2016	155.00		LAFITTE	ORLEANS AV	PSLS	201605252701
269-048	269-042	09/05/2016	147.00		N ROBERTSON	ST PETER	PSLS	201605252701
269-049	269-048	09/05/2016	198.00		N ROBERTSON	LAFITTE	PSLS	201605252701
269-050	269-049	09/18/2016	300.00		LAFITTE	N CLAIBORNE AV	PSLS	201605252701
269-053	269-039	09/05/2016	167.00		N ROBERTSON	ST PETER	PSLS	201605252701
269-054	269-053	09/05/2016	290.00		ST PETER	N CLAIBORNE AV	PSLS	201605252701
269-055	269-054	09/05/2016	178.00		ST PETER	N CLAIBORNE AV	PSLS	201605252701
269-056	269-055	09/05/2016	185.00		N CLAIBORNE AV	ST PETER	PSLS	201605252701

<u>STRUCT 1</u>	<u>STRUCT 2</u>	<u>COMPDATE</u>	<u>LENGTH</u>	<u>ADDRESS</u>	<u>STREET</u>	<u>CROSS STREET</u>	<u>ACTIVITY</u>	<u>WO_NO</u>
269-059	269-053	09/09/2016	185.00		N ROBERTSON	LAFITTE	PSLS	201605252701
269-060	269-059	09/09/2016	520.00		N ROBERTSON	ST LOUIS	PSLS	201605252701
269-060	269-BP49	09/09/2016	10.00		N ROBERTSON	ST LOUIS	PSLS	201605252701
269-061	269-060	09/09/2016	10.00		ST LOUIS	N ROBERTSON	PSLS	201605252701
269-063	269-060	09/10/2016	25.00		N ROBERTSON	ST LOUIS	PSLS	201605252701
269-063	269-BP48	09/18/2016	10.00		N ROBERTSON	ST LOUIS	PSLS	201605252701
269-064	269-063	09/10/2016	13.00		ST LOUIS	N ROBERTSON	PSLS	201605252701
269-067	269-063	09/10/2016	310.00		N ROBERTSON	CONTI	PSLS	201605252701
269-068	198-002	09/10/2016	392.00		N ROBERTSON	CONTI	PSLS	201605252701
269-068	269-067	09/10/2016	10.00		CONTI	N ROBERTSON	PSLS	201605252701
269-076	269-075	09/11/2016	250.00		ST LOUIS	TREME	PSLS	201605252701
269-077	198-008	09/12/2016	385.00		N CLAIBORNE AV	CONTI	PSLS	201605252701
269-078	269-077	09/12/2016	302.00		N CLAIBORNE AV	ST LOUIS	PSLS	201605252701
269-080	270-013	09/12/2016	150.00		DUMAINE	N CLAIBORNE AV	PSLS	201605252701
269-081	270-016	09/12/2016	260.00		ST ANN	N CLAIBORNE AV	PSLS	201605252701
269-082	269-081	09/12/2016	161.00		N CLAIBORNE AV	DUMAINE	PSLS	201605252701
269-083	269-081	09/12/2016	157.00		N CLAIBORNE AV	ORLEANS AV	PSLS	201605252701
269-084	270-017	09/14/2016	233.00		ORLEANS AV	N CLAIBORNE AV	PSLS	201605252701
269-086	269-085	09/18/2016	170.00		N VILLERE	ORLEANS AV	PSLS	201605252701
269-087	269-086	09/18/2016	249.00		ORLEANS AV	MARAIS	PSLS	201605252701
269-089	269-088	09/18/2016	91.00		MARAIS	ORLEANS AV	PSLS	201605252701
269-090	285-079	09/18/2016	179.00		N CLAIBORNE AV	DUMAINE	PSLS	201605252701
269-091	269-090	02/28/2015	123.00	913	N CLAIBORNE AV	ST PHILIP	SR	201500471501
269-092	269-068	09/18/2016	234.00		N ROBERTSON	ST LOUIS	PSLS	201605252701
269-093	269-092	09/26/2016	15.00		N ROBERTSON	ST LOUIS	PSLS	201605348601
269-094	269-021	09/26/2016	303.00		N ROBERTSON	ST PHILIP	PSLS	201605348601
269-BP48	269-D2	09/26/2016	10.00		N ROBERTSON	ST LOUIS	PSLS	201605348601
269-BP49	269-D3	09/26/2016	10.00		N ROBERTSON	ST LOUIS	PSLS	201605348601
270-001	199-002	09/26/2017	345.00		N DERBIGNY	CONTI	PSLS	201605348601
270-001	269-077	09/27/2016	280.00		CONTI	N DERBIGNY	PSLS	201605348601
270-002	270-056	10/05/2016	50.00		N DERBIGNY	ST LOUIS	PSLS	201605348601
270-003	270-002	09/27/2016	290.00		ST LOUIS	N ROMAN	PSLS	201605348601
270-004	270-001	09/27/2016	350.00		CONTI	N ROMAN	PSLS	201605348601
270-005	270-004	09/27/2016	303.00		N ROMAN	ST LOUIS	PSLS	201605348601
270-006	270-005	09/27/2016	300.00		ST LOUIS	N PRIEUR	PSLS	201605348601
270-007	270-004	09/27/2016	352.00		CONTI	N PRIEUR	PSLS	201605348601
270-008	270-007	09/29/2016	305.00		N PRIEUR	ST LOUIS	PSLS	201605348601
270-009	270-008	09/29/2016	295.00		ST LOUIS	N JOHNSON	PSLS	201605348601
270-010	270-007	09/29/2016	346.00		CONTI	N JOHNSON	PSLS	201605348601

<u>STRUCT 1</u>	<u>STRUCT 2</u>	<u>COMPDATE</u>	<u>LENGTH</u>	<u>ADDRESS</u>	<u>STREET</u>	<u>CROSS STREET</u>	<u>ACTIVITY</u>	<u>WO_NO</u>
270-011	270-010	09/28/2016	303.00		N JOHNSON	ST LOUIS	PSLS	201605348601
270-012	270-011	09/28/2016	265.00		ST LOUIS	N GALVEZ	PSLS	201605348601
270-013	286-008	09/28/2016	377.00		N DERBIGNY	DUMAINE	PSLS	201605348601
270-014	270-013	09/29/2016	150.00		N DERBIGNY	ST ANN	PSLS	201605348601
270-015	270-014	09/29/2016	52.00		N DERBIGNY	ST ANN	PSLS	201605348601
270-016	270-015	09/29/2016	170.00		N DERBIGNY	ST ANN	PSLS	201605348601
270-017	270-016	09/29/2016	185.00		N DERBIGNY	ORLEANS AV	PSLS	201605348601
270-018	270-014	09/29/2016	48.00		N DERBIGNY	ST ANN	PSLS	201605348601
270-019	270-013	09/29/2016	355.00		DUMAINE	N ROMAN	PSLS	201605348601
270-020	270-019	09/30/2016	365.00		N ROMAN	ST ANN	PSLS	201605348601
270-021	270-018	10/05/2016	207.00		N DERBIGNY	ST ANN	PSLS	201605348601
270-021	270-020	09/30/2016	260.00		ST ANN	N DERBIGNY	PSLS	201605348601
270-022	270-020	09/30/2016	185.00		N ROMAN	ORLEANS AV	PSLS	201605348601
270-023	270-022	09/30/2016	330.00		ORLEANS AV	N PRIEUR	PSLS	201605348601
270-024	270-023	09/30/2016	325.00		ORLEANS AV	N JOHNSON	PSLS	201605348601
270-025	270-020	09/30/2016	330.00		ST ANN	N PRIEUR	PSLS	201605348601
270-026	270-025	10/04/2016	158.00		N PRIEUR	ORLEANS AV	PSLS	201605348601
270-027	270-019	10/04/2016	328.00		DUMAINE	N PRIEUR	PSLS	201605348601
270-028	270-027	10/04/2016	310.00		N PRIEUR	ST ANN	PSLS	201605348601
270-029	286-010	10/04/2016	310.00		N ROMAN	DUMAINE	PSLS	201605348601
270-030	286-011	10/04/2016	342.00		N PRIEUR	DUMAINE	PSLS	201605348601
270-031	286-023	10/04/2016	310.00		N PRIEUR	DUMAINE	PSLS	201605348601
270-032	286-022	10/04/2016	380.00		N JOHNSON	DUMAINE	PSLS	201605348601
270-033	270-032	10/05/2016	376.00		N JOHNSON	ST ANN	PSLS	201605348601
270-034	270-033	10/05/2016	153.00		N JOHNSON	ORLEANS AV	PSLS	201605348601
270-035	270-033	10/04/2016	307.00		ST ANN	N GALVEZ	PSLS	201605348601
270-036	270-033	09/04/2016	323.00		ST ANN	N PRIEUR	PSLS	201605348601
270-037	270-036	10/04/2016	152.00		N PRIEUR	ORLEANS AV	PSLS	201605348601
270-038	270-032	10/04/2016	328.00		DUMAINE	N PRIEUR	PSLS	201605348601
270-039	270-038	10/05/2016	295.00		N PRIEUR	ST ANN	PSLS	201605348601
270-040	271-016	10/05/2016	317.00		ORLEANS AV	N JOHNSON	PSLS	201605348601
270-041	271-035	10/05/2016	293.00		ST PETER	N JOHNSON	PSLS	201605348601
270-042	271-036	10/05/2016	264.00		LAFITTE	N JOHNSON	PSLS	201605348601
270-043	269-056	10/05/2016	103.00		ST PETER	N DERBIGNY	PSLS	201605348601
270-044	270-043	10/05/2016	197.00		ST PETER	N ROMAN	PSLS	201605348601
270-045	270-044	10/07/2016	35.00		ST PETER	N ROMAN	PSLS	201605348601
270-046	270-045	10/07/2016	137.00		ST PETER	N ROMAN	PSLS	201605348601
270-047	270-046	10/07/2016	270.00		N ROMAN	LAFITTE	PSLS	201605348601
270-048	270-047	10/07/2016	297.00		LAFITTE	N PRIEUR	PSLS	201605348601



<u>STRUCT 1</u>	<u>STRUCT 2</u>	<u>COMPDATE</u>	<u>LENGTH</u>	<u>ADDRESS</u>	<u>STREET</u>	<u>CROSS STREET</u>	<u>ACTIVITY</u>	<u>WO_NO</u>
270-049	270-046	10/07/2016	370.00		ST PETER	N PRIEUR	PSLS	201605348601
270-050	270-049	10/07/2016	235.00		ST PETER	N JOHNSON	PSLS	201605348601
270-051	270-049	10/05/2016	301.00		N PRIEUR	LAFITTE	PSLS	201605348601
270-053	270-055	10/05/2016	225.00		LAFITTE	N DERBIGNY	PSLS	201605348601
270-054	270-042	10/13/2016	34.00		LAFITTE	N JOHNSON	PSLS	201605479001
270-055	270-047	10/13/2016	8.00		N ROMAN	LAFITTE	PSLS	201605479001
270-056	270-001	10/27/2016	254.00		N DERBIGNY	ST LOUIS	PSLS	201605479001
271-001	287-034	10/13/2016	402.00		N ROCHEBLAVE	DUMAINE	PSLS	201605479001
271-002	271-001	10/13/2016	241.00		DUMAINE	N DORGENOIS	PSLS	201605479001
271-003	271-001	10/13/2016	345.00		DUMAINE	N TONTI	PSLS	201605479001
271-004	271-003	10/13/2016	305.00		N TONTI	ST ANN	PSLS	201605479001
271-005	271-001	10/27/2016	375.00		N ROCHEBLAVE	ST ANN	PSLS	201605479001
271-006	271-005	10/14/2016	238.00		ST ANN	N DORGENOIS	PSLS	201605479001
271-007	271-005	10/14/2016	345.00		ST ANN	N TONTI	PSLS	201605479001
271-008	271-007	10/14/2016	145.00		N TONTI	ORLEANS AV	PSLS	201605479001
271-009	271-005	10/14/2016	210.00		N ROCHEBLAVE	ORLEANS AV	PSLS	201605479001
271-010	271-009	10/14/2016	110.00		ORLEANS AV	N DORGENOIS	PSLS	201605479001
271-011	271-009	10/14/2016	47.00		ORLEANS AV	N ROCHEBLAVE	PSLS	201605479001
271-012	271-011	10/18/2016	300.00		ORLEANS AV	N TONTI	PSLS	201605479001
271-013	271-012	10/18/2016	355.00		ORLEANS AV	N MIRO	PSLS	201605479001
271-014	271-013	10/18/2016	335.00		ORLEANS AV	N GALVEZ	PSLS	201605479001
271-015	271-014	10/19/2016	111.00		N GALVEZ	ST ANN	PSLS	201605479001
271-016	271-014	10/19/2016	35.00		ORLEANS AV	N GALVEZ	PSLS	201605479001
271-017	271-013	10/19/2016	192.00		N MIRO	ST ANN	PSLS	201605479001
271-018	271-017	10/20/2016	293.00		ST ANN	N TONTI	PSLS	201605479001
271-019	271-017	10/20/2016	317.00		N MIRO	DUMAINE	PSLS	201605479001
271-020	271-017	10/20/2016	335.00		ST ANN	N GALVEZ	PSLS	201605479001
271-021	271-020	10/20/2016	320.00		N GALVEZ	DUMAINE	PSLS	201605479001
271-022	271-009	10/20/2016	55.00		N ROCHEBLAVE	ORLEANS AV	PSLS	201605479001
271-023	271-022	07/15/2015	178.00	702	N ROCHEBLAVE		SR	201501292501
271-024	271-023	10/20/2016	397.00		ST PETER	N DORGENOIS	PSLS	201605479001
271-025	271-023	10/20/2016	433.00		N ROCHEBLAVE	LAFITTE	PSLS	201605479001
271-026	271-025	10/27/2016	390.00		LAFITTE	N DORGENOIS	PSLS	201605479001
271-027	271-025	10/20/2016	300.00		LAFITTE	N TONTI	PSLS	201605479001
271-028	271-023	10/20/2016	346.00		ST PETER	N TONTI	PSLS	201605479001
271-029	271-028	10/20/2016	400.00		N TONTI	LAFITTE	PSLS	201605479001
271-030	271-029	10/21/2016	305.00		LAFITTE	N MIRO	PSLS	201605479001
271-032	271-031	10/24/2016	376.00		N MIRO	LAFITTE	PSLS	201605479001
271-033	271-032	10/24/2016	310.00		LAFITTE	N GALVEZ	PSLS	201605479001

<u>STRUCT 1</u>	<u>STRUCT 2</u>	<u>COMPDATE</u>	<u>LENGTH</u>	<u>ADDRESS</u>	<u>STREET</u>	<u>CROSS STREET</u>	<u>ACTIVITY</u>	<u>WO_NO</u>
271-034	271-031	10/24/2016	336.00		ST PETER	N GALVEZ	PSLS	201605479001
271-035	271-034	10/24/2016	35.00		ST PETER	N GALVEZ	PSLS	201605479001
271-036	271-035	10/28/2016	347.00		N GALVEZ	LAFITTE	PSLS	201605479001
271-037	287-013	10/24/2016	412.00		N MIRO	DUMAINE	PSLS	201605479001
271-038	271-037	10/24/2016	302.00		DUMAINE	N TONTI	PSLS	201605479001
271-039	271-037	10/24/2016	298.00		DUMAINE	N GALVEZ	PSLS	201605479001
271-040	287-014	10/24/2016	332.00		N GALVEZ	DUMAINE	PSLS	201605479001
271-041	287-068	10/24/2016	287.00		N GALVEZ	DUMAINE	PSLS	201605479001
271-042	270-032	10/24/2016	336.00		DUMAINE	N GALVEZ	PSLS	201605479001
271-043	271-042	10/24/2016	314.00		N GALVEZ	ST ANN	PSLS	201605479001
271-044	287-015	10/28/2016	350.00		N TONTI	DUMAINE	PSLS	201605479001
271-045	200-023	10/24/2016	355.00		N ROCHEBLAVE	CONTI	PSLS	201605479001
271-046	271-059	10/26/2016	135.00		N ROCHEBLAVE	ST LOUIS	PSLS	201605479001
271-047	271-046	10/26/2016	165.00		ST LOUIS	N TONTI	PSLS	201605479001
271-048	271-047	10/26/2016	146.00		ST LOUIS	N TONTI	PSLS	201605479001
271-049	271-045	10/26/2016	350.00		CONTI	N TONTI	PSLS	201605479001
271-050	271-049	10/26/2016	295.00		N TONTI	ST LOUIS	PSLS	201605479001
271-051	271-050	10/26/2016	285.00		ST LOUIS	N MIRO	PSLS	201605479001
271-052	271-049	10/25/2016	350.00		CONTI	N MIRO	PSLS	201605479001
271-053	271-052	10/25/2016	295.00		N MIRO	ST LOUIS	PSLS	201605479001
271-054	271-053	10/25/2016	245.00		ST LOUIS	N GALVEZ	PSLS	201605479001
271-055	271-052	10/27/2016	297.00		CONTI	N GALVEZ	PSLS	201605479001
271-056	271-055	10/27/2016	285.00		N GALVEZ	ST LOUIS	PSLS	201605479001
271-058	271-057	10/31/2016	255.00		N GALVEZ	ST LOUIS	PSLS	201605601301
271-059	271-045	11/01/2016	160.00		N ROCHEBLAVE	OAK AL	PSLS	201605601301
271-060	271-059	11/01/2016	242.00		OAK AL	N TONTI	PSLS	201605601301
272-001	272-PS8	11/01/2016	13.00		TOULOUSE	N BROAD	PSLS	201605601301
272-002	272-001	11/01/2016	82.00		TOULOUSE	N BROAD	PSLS	201605601301
272-010	272-009	11/07/2016	240.00		LAFITTE	N BROAD	PSLS	201605601301
272-011	272-010	11/07/2016	233.00		LAFITTE	N BROAD	PSLS	201605601301
272-014	272-013	11/07/2016	283.00		ORLEANS AV	N DUPRE	PSLS	201605601301
272-015	272-013	11/07/2016	227.00		ORLEANS AV	N BROAD	PSLS	201605601301
272-016	272-015	11/10/2016	223.00		ORLEANS AV	N BROAD	PSLS	201605601301
272-017	272-003	11/10/2016	220.00		N BROAD	ORLEANS AV	PSLS	201605601301
272-018	272-017	11/10/2016	223.00		N BROAD	ST ANN	PSLS	201605601301
272-019	272-018	11/10/2016	15.00		ST ANN	N BROAD	PSLS	201605601301
272-020	272-019	11/10/2016	153.00		N BROAD	ORLEANS AV	PSLS	201605601301
272-021	272-018	11/10/2016	370.00		N BROAD	DUMAINE	PSLS	201605601301
272-022	272-021	11/08/2016	16.00		DUMAINE	N BROAD	PSLS	201605601301

<u>STRUCT 1</u>	<u>STRUCT 2</u>	<u>COMPDATE</u>	<u>LENGTH</u>	<u>ADDRESS</u>	<u>STREET</u>	<u>CROSS STREET</u>	<u>ACTIVITY</u>	<u>WO_NO</u>
272-023	272-079	11/15/2016	252.00		DUMAINE	N WHITE	PSLS	201605601301
272-024	272-023	11/09/2016	373.00		N WHITE	ST ANN	PSLS	201605601301
272-024	272-077	11/09/2016	276.00		ST ANN	N WHITE	PSLS	201605601301
272-028	271-022	11/10/2016	456.00		ORLEANS AV	N DORGENOIS	PSLS	201605601301
272-029	272-028	11/10/2016	273.00		ORLEANS AV	N BROAD	PSLS	201605601301
272-030	272-029	11/10/2016	265.00		ORLEANS AV	N BROAD	PSLS	201605601301
272-031	272-030	11/15/2016	163.00		N BROAD	ST PETER	PSLS	201605601301
272-032	272-031	11/10/2016	300.00		N BROAD	TOULOUSE	PSLS	201605601301
272-033	272-028	11/10/2016	163.00		N DORGENOIS	ST PETER	PSLS	201605601301
272-034	272-033	11/10/2016	272.00		ST PETER	N BROAD	PSLS	201605601301
272-035	272-034	11/12/2016	203.00		ST PETER	N BROAD	PSLS	201605601301
272-036	272-033	11/12/2016	356.00		N DORGENOIS	TOULOUSE	PSLS	201605601301
272-037	272-036	11/15/2016	502.00		TOULOUSE	N BROAD	PSLS	201605601301
272-037	272-X09	11/12/2016	5.00		TOULOUSE	N BROAD	PSLS	201605601301
272-038	272-001	11/15/2016	58.00		TOULOUSE	N BROAD	PSLS	201605601301
272-039	272-038	11/15/2016	151.00		TOULOUSE	N BROAD	PSLS	201605601301
272-040	272-039	11/15/2016	40.00		TOULOUSE	N DORGENOIS	PSLS	201605601301
272-043	271-026	11/15/2016	72.00		LAFITTE	N DORGENOIS	PSLS	201605601301
272-044	272-043	11/11/2016	38.00		LAFITTE	N DORGENOIS	PSLS	201605601301
272-045	272-044	11/11/2016	364.00		LAFITTE	N BROAD	PSLS	201605601301
272-046	271-006	11/11/2016	236.00		ST ANN	N DORGENOIS	PSLS	201605601301
272-047	272-046	11/11/2016	147.00		N DORGENOIS	ORLEANS AV	PSLS	201605601301
272-048	272-046	11/11/2016	252.00		ST ANN	N BROAD	PSLS	201605601301
272-049	272-048	11/11/2016	270.00		ST ANN	N BROAD	PSLS	201605601301
272-050	272-049	11/11/2016	168.00		N BROAD	ORLEANS AV	PSLS	201605601301
272-051	271-002	11/15/2016	237.00		DUMAINE	N DORGENOIS	PSLS	201605601301
272-051	288-036	11/12/2016	408.00		N DORGENOIS	DUMAINE	PSLS	201605601301
272-052	272-051	11/12/2016	301.00		N DORGENOIS	ST ANN	PSLS	201605601301
272-053	272-051	11/13/2016	260.00		DUMAINE	N BROAD	PSLS	201605601301
272-054	272-053	11/12/2016	263.00		DUMAINE	N BROAD	PSLS	201605601301
272-055	272-054	12/01/2016	320.00		N BROAD	ST ANN	PSLS	201605704001
272-056	288-038	12/01/2016	339.00		N BROAD	DUMAINE	PSLS	201605704001
272-057	272-022	12/01/2016	307.00		N BROAD	ST ANN	PSLS	201605704001
272-058	288-003	12/01/2016	347.00		N WHITE	DUMAINE	PSLS	201605704001
272-059	272-060	12/01/2016	22.00		CONTI	N BROAD	PSLS	201605704001
272-060	272-063	12/01/2016	515.00		CONTI	N BROAD	PSLS	201605704001
272-061	272-060	12/14/2014	17.00	2621	CONTI	N DORGENOIS	UNCHOKE	201402588101
272-062	272-061	12/02/2016	173.00		N BROAD	ST LOUIS	PSLS	201605704001
272-063	271-045	12/02/2016	447.00		CONTI	N DORGENOIS	PSLS	201605704001

<u>STRUCT 1</u>	<u>STRUCT 2</u>	<u>COMPDATE</u>	<u>LENGTH</u>	<u>ADDRESS</u>	<u>STREET</u>	<u>CROSS STREET</u>	<u>ACTIVITY</u>	<u>WO_NO</u>
272-064	272-063	12/02/2016	292.00		N DORGENOIS	ST LOUIS	PSLS	201605704001
272-065	272-064	12/02/2016	240.00		ST LOUIS	N BROAD	PSLS	201605704001
272-066	272-065	12/02/2016	241.00		ST LOUIS	N BROAD	PSLS	201605704001
272-067	201-045	05/25/2016	337.00		N WHITE	CONTI	PSLS	201604688201
272-068	272-080	12/08/2016	255.00		CONTI	N BROAD	PSLS	201605704001
272-069	272-068	12/05/2016	168.00		N BROAD	ST LOUIS	PSLS	201605704001
272-070	272-067	12/05/2016	225.00		N WHITE	ST LOUIS	PSLS	201605704001
272-071	272-070	12/05/2016	240.00		ST LOUIS	N BROAD	PSLS	201605704001
272-072	272-071	12/05/2016	230.00		ST LOUIS	N BROAD	PSLS	201605704001
272-073	273-068	12/05/2016	279.00		ST LOUIS	N WHITE	PSLS	201605704001
272-074	273-067	12/09/2016	286.00		CONTI	N WHITE	PSLS	201605704001
272-075	271-010	12/09/2016	423.00		ORLEANS AV	N DORGENOIS	PSLS	201605704001
272-076	272-075	12/09/2016	411.00		ORLEANS AV	N BROAD	PSLS	201605704001
272-077	272-019	12/09/2016	225.00		ST ANN	N WHITE	PSLS	201605704001
272-078	272-022	12/06/2016	374.00		N BROAD	ST PHILIP	PSLS	201605704001
272-080	272-067	12/08/2016	250.00		CONTI	N BROAD	PSLS	201605704001
272-081	272-039	12/08/2016	260.00		TOULOUSE	N DORGENOIS	PSLS	201605704001
272-X09	272-036	12/09/2016	496.00		TOULOUSE	N BROAD	PSLS	201605704001
273-001	272-008	12/09/2016	340.00		TOULOUSE	N DUPRE	PSLS	201605704001
273-002	273-001	12/09/2016	225.00		N DUPRE	LAFITTE	PSLS	201605704001
273-003	273-002	12/09/2016	267.00		LAFITTE AVE	N GAYOSO	PSLS	201605704001
273-004	272-012	12/09/2016	338.00		ST PETER	N DUPRE	PSLS	201605704001
273-004	273-001	12/09/2016	363.00		N DUPRE	ST PETER	PSLS	201605704001
273-005	273-004	12/05/2016	156.00		N DUPRE	ORLEANS AV	PSLS	201605704001
273-006	273-005	12/05/2016	275.00		ORLEANS AV	N GAYOSO	PSLS	201605704001
273-007	273-001	12/05/2016	337.00		TOULOUSE	N GAYOSO	PSLS	201605704001
273-008	273-007	12/05/2016	203.00		N GAYOSO	LAFITTE	PSLS	201605704001
273-009	273-004	12/05/2016	335.00		ST PETER	N GAYOSO	PSLS	201605704001
273-009	273-007	12/05/2016	363.00		N GAYOSO	ST PETER	PSLS	201605704001
273-010	273-009	12/06/2016	155.00		N GAYOSO	ORLEANS AV	PSLS	201605704001
273-011	273-010	12/06/2016	277.00		ORLEANS AV	N SALCEDO	PSLS	201605704001
273-012	273-007	12/07/2016	340.00		TOULOUSE	N SALCEDO	PSLS	201605704001
273-013	273-012	12/07/2016	274.00		N SALCEDO	LAFITTE	PSLS	201605704001
273-014	273-013	12/07/2016	282.00		LAFITTE	N GAYOSO	PSLS	201605704001
273-015	273-013	12/07/2016	202.00		LAFITTE	N LOPEZ	PSLS	201605704001
273-016	273-009	12/07/2016	340.00		ST PETER	N SALCEDO	PSLS	201605704001
273-016	273-012	12/07/2016	360.00		N SALCEDO	ST PETER	PSLS	201605704001
273-017	273-016	12/07/2016	155.00		N SALCEDO	ORLEANS AV	PSLS	201605704001
273-018	273-012	12/07/2016	260.00		TOULOUSE	N LOPEZ	PSLS	201605704001

<u>STRUCT 1</u>	<u>STRUCT 2</u>	<u>COMPDATE</u>	<u>LENGTH</u>	<u>ADDRESS</u>	<u>STREET</u>	<u>CROSS STREET</u>	<u>ACTIVITY</u>	<u>WO_NO</u>
273-019	273-018	12/07/2016	290.00		N LOPEZ	LAFITTE	PSLS	201605704001
273-020	273-019	12/05/2016	297.00		LAFITTE	N RENDON	PSLS	201605704001
273-021	273-016	12/05/2016	258.00		ST PETER	N LOPEZ	PSLS	201605704001
273-021	273-018	12/05/2016	360.00		N LOPEZ	ST PETER	PSLS	201605704001
273-022	273-021	12/05/2016	153.00		N LOPEZ	ORLEANS AV	PSLS	201605704001
273-023	273-022	12/05/2016	307.00		ORLEANS AV	N RENDON	PSLS	201605704001
273-024	273-018	12/05/2016	365.00		TOULOUSE	N RENDON	PSLS	201605704001
273-025	273-024	12/08/2016	320.00		N RENDON	LAFITTE	PSLS	201605704001
273-026	273-021	12/06/2016	364.00		ST PETER	N RENDON	PSLS	201605704001
273-026	273-024	12/08/2016	364.00		N RENDON	ST PETER	PSLS	201605704001
273-027	273-026	12/06/2016	112.00		N RENDON	ORLEANS AV	PSLS	201605704001
273-028	289-017	03/21/2017	428.00		N SALCEDO	DUMAINE	PSLS	201700337301
273-029	273-028	04/07/2017	335.00		DUMAINE	N GAYOSO	PSLS	201700337301
273-030	273-029	03/21/2017	375.00		N GAYOSO	ST ANN	PSLS	201700337301
273-031	273-030	03/27/2017	275.00		ST ANN	N SALCEDO	PSLS	201700337301
273-032	273-030	03/27/2017	220.00		N GAYOSO	ORLEANS AV	PSLS	201700337301
273-033	273-032	04/07/2017	270.00		ORLEANS AV	N SALCEDO	PSLS	201700337301
273-034	273-028	04/07/2017	377.00		N SALCEDO	ST ANN	PSLS	201700337301
273-035	273-034	03/27/2017	201.00		ST ANN	N LOPEZ	PSLS	201700337301
273-036	273-034	03/27/2017	225.00		N SALCEDO	ORLEANS AV	PSLS	201700337301
273-037	273-036	03/28/2017	197.00		ORLEANS AV	N LOPEZ	PSLS	201700337301
273-038	273-028	03/28/2017	257.00		DUMAINE	N LOPEZ	PSLS	201700337301
273-039	273-072	03/28/2017	275.00		DUMAINE	N RENDON	PSLS	201700337301
273-040	273-038	03/28/2017	378.00		N LOPEZ	ST ANN	PSLS	201700337301
273-041	273-040	03/28/2017	32.00		ST ANN	N LOPEZ	PSLS	201700337301
273-042	273-041	03/28/2017	268.00		ST ANN	N RENDON	PSLS	201700337301
273-043	273-040	03/28/2017	228.00		N LOPEZ	ORLEANS AV	PSLS	201700337301
273-044	273-043	03/28/2017	310.00		ORLEANS AV	N RENDON	PSLS	201700337301
273-045	289-023	03/28/2017	376.00		N RENDON	DUMAINE	PSLS	201700337301
273-046	273-045	03/29/2017	15.00		N RENDON	DUMAINE	PSLS	201700337301
273-047	273-046	03/29/2017	44.00		N RENDON	DUMAINE	PSLS	201700337301
273-048	273-047	03/29/2017	378.00		N RENDON	ST ANN	PSLS	201700337301
273-049	273-048	03/29/2017	227.00		N RENDON	ORLEANS AV	PSLS	201700337301
273-050	289-020	03/29/2017	360.00		N LOPEZ	DUMAINE	PSLS	201700337301
273-051	272-023	03/29/2017	348.00		DUMAINE	N DUPRE	PSLS	201700337301
273-052	273-051	03/29/2017	280.00		DUMAINE	N GAYOSO	PSLS	201700337301
273-057	272-027	03/30/2017	338.00		ORLEANS AV	N DUPRE	PSLS	201700337301
273-058	273-057	03/30/2017	290.00		ORLEANS AV	N GAYOSO	PSLS	201700337301
273-059	202-041	05/25/2016	332.00		N LOPEZ	CONTI	PSLS	201604688201

<u>STRUCT 1</u>	<u>STRUCT 2</u>	<u>COMPDATE</u>	<u>LENGTH</u>	<u>ADDRESS</u>	<u>STREET</u>	<u>CROSS STREET</u>	<u>ACTIVITY</u>	<u>WO_NO</u>
273-060	273-059	03/30/2017	26.00		N LOPEZ	LAFITTE	PSLS	201700337301
273-061	273-060	03/30/2017	105.00		N LOPEZ	LAFITTE	PSLS	201700337301
273-062	273-059	03/30/2017	200.00		CONTI	N SALCEDO	PSLS	201700337301
273-063	202-043	05/22/2016	327.00		N RENDON	CONTI	PSLS	201604688201
273-063	273-059	04/03/2017	363.00		CONTI	N RENDON	PSLS	201700337301
273-064	202-051	05/22/2016	334.00		N SALCEDO	CONTI	PSLS	201604688201
273-065	273-064	04/03/2017	152.00		N SALCEDO	LAFITTE	PSLS	201700337301
273-066	273-064	04/03/2017	280.00		CONTI	N GAYOSO	PSLS	201700337301
273-067	202-017	05/22/2016	329.00		N DUPRE	CONTI	PSLS	201604688201
273-068	273-067	04/03/2017	182.00		N DUPRE	LAFITTE	PSLS	201700337301
273-069	273-068	04/03/2017	270.00		LAFITTE	N GAYOSO	PSLS	201700337301
273-070	273-067	04/07/2017	335.00		CONTI	N GAYOSO	PSLS	201700337301
273-071	273-070	04/03/2017	148.00		N GAYOSO	LAFITTE	PSLS	201700337301
273-073	273-029	04/07/2017	290.00		N GAYOSO	ST PHILIP	PSLS	201700337301
273-074	272-024	04/07/2017	299.00		ST ANN	N DUPRE	PSLS	201700337301
274-001	273-026	04/03/2017	367.00		ST PETER	HAGAN AV	PSLS	201700337301
274-001	274-007	04/03/2017	368.00		HAGAN AV	ST PETER	PSLS	201700337301
274-002	274-001	01/16/2015	150.00	3238	ORLEANS AV	HAGAN AV	SR	201500086901
274-003	274-002	04/06/2017	303.00		ORLEANS AV	N RENDON	PSLS	201700337301
274-004	274-002	04/06/2017	291.00		ORLEANS AV	MOSS	PSLS	201700337301
274-005	274-001	04/06/2017	305.00		ST PETER	MOSS	PSLS	201700337301
274-006	274-005	04/06/2017	333.00		MOSS	TOULOUSE	PSLS	201700337301
274-007	273-024	01/16/2015	363.00	N/A	TOULOUSE	HAGAN AV	SR	201500086902
274-008	274-007	04/06/2017	144.00		TOULOUSE	MOSS	PSLS	201700337301
274-009	274-007	04/07/2017	303.00		HAGAN AV	LAFITTE	PSLS	201700337301
274-010	273-025	04/07/2017	303.00		LAFITTE	MOSS	PSLS	201700337301
274-011	273-063	04/07/2017	301.00		CONTI	MOSS	PSLS	201700337301
274-012	273-048	04/19/2017	365.00		ST ANN	HAGAN AV	PSLS	201700454401
274-013	274-012	04/19/2017	237.00		HAGAN AV	ORLEANS AV	PSLS	201700454401
274-014	274-013	04/19/2017	192.00		ORLEANS AV	MOSS	PSLS	201700454401
274-015	273-049	04/19/2017	298.00		ORLEANS AV	HAGAN AV	PSLS	201700454401
274-016	274-012	04/19/2017	250.00		ST ANN	MOSS	PSLS	201700454401
274-017	274-016	04/19/2017	258.00		ST ANN	MOSS	PSLS	201700454401
274-018	274-017	04/19/2017	205.00		MOSS	ORLEANS AV	PSLS	201700454401
274-019	274-017	04/19/2017	311.00		MOSS	DUMAINE	PSLS	201700454401
274-020	273-047	04/19/2017	371.00		DUMAINE	HAGAN AV	PSLS	201700454401
274-020	289-050	05/01/2017	435.00		HAGAN AV	DUMAINE	PSLS	201700454401
274-021	274-020	04/20/2017	315.00		HAGAN AV	ST ANN	PSLS	201700454401
274-022	274-024	04/20/2017	240.00		DUMAINE	MOSS	PSLS	201700454401

<u>STRUCT 1</u>	<u>STRUCT 2</u>	<u>COMPDATE</u>	<u>LENGTH</u>	<u>ADDRESS</u>	<u>STREET</u>	<u>CROSS STREET</u>	<u>ACTIVITY</u>	<u>WO_NO</u>
274-023	289-052	04/20/2017	365.00		MOSS	DUMAINE	PSLS	201700454401
274-024	274-020	04/20/2017	205.00		DUMAINE	MOSS	PSLS	201700454401
275-001	291-040	04/20/2017	202.00		ESPLANADE AV	LEDA CT	PSLS	201700454401
275-002	275-001	04/20/2017	355.00		ESPLANADE AV	MOSS	PSLS	201700454401
275-003	275-002	04/20/2017	365.00		ESPLANADE AV	MOSS	PSLS	201700454401
275-004	275-003	04/20/2017	85.00		ESPLANADE AV	MOSS	PSLS	201700454401
275-005	275-004	11/28/2014	298.00	3443	ESPLANADE AV	MOSS	UNCHOKE	201402481001
275-006	275-005	04/21/2017	312.00		MOSS	ST VINCENT	PSLS	201700454401
275-007	275-006	04/21/2017	310.00		MOSS	ST VINCENT	PSLS	201700454401
275-008	275-003	04/21/2017	260.00		ESPLANADE AV	MOSS	PSLS	201700454401
275-009	275-008	04/21/2017	361.00		MOSS	ESPLANADE AV	PSLS	201700454401
275-010	291-041	04/21/2017	268.00		ESPLANADE AV	LEDA CT	PSLS	201700454401
275-011	275-010	04/21/2017	300.00		LEDA CT	MARIE	PSLS	201700454401
275-012	275-011	04/24/2017	230.00		LEDA CT	ST VINCENT	PSLS	201700454401
275-013	275-012	04/24/2017	295.00		LEDA CT	ST VINCENT	PSLS	201700454401
275-016	276-028	04/24/2017	59.00		MOSS	ST VINCENT	PSLS	201700454401
275-017	275-016	04/24/2017	238.00		MOSS	ST VINCENT	PSLS	201700454401
275-018	275-017	04/24/2017	130.00		MOSS	ST VINCENT	PSLS	201700454401
275-019	289-049	05/01/2017	183.00		MOSS	ESPLANADE AV	PSLS	201700454401
275-020	275-019	04/24/2017	250.00		MOSS	ESPLANADE AV	PSLS	201700454401
275-021	275-020	04/25/2017	270.00		MOSS	ESPLANADE AV	PSLS	201700454401
275-022	275-021	04/25/2017	315.00		MOSS	ESPLANADE AV	PSLS	201700454401
275-023	275-022	04/25/2017	211.00		MOSS	ESPLANADE AV	PSLS	201700454401
275-024	275-010	04/25/2017	132.00		ESPLANADE AV	MOSS	PSLS	201700454401
276-001	292-033	04/18/2018	176.00		DESAIX BL	TENSAS	PSLS	201800731801
276-002	276-001	04/25/2017	92.00		DESAIX BL	BEAUVOIR CT	PSLS	201700454401
276-003	276-002	04/26/2017	428.00		DESAIX BL	MOSS	PSLS	201700454401
276-004	276-003	04/26/2017	405.00		DESAIX BL	MOSS	PSLS	201700454401
276-005	276-004	04/26/2017	385.00		DESAIX BL	MOSS	PSLS	201700454401
276-006	276-001	04/18/2018	323.00		DESAIX BL	TENSAS	PSLS	201800731801
276-007	276-006	04/18/2018	53.00		DESAIX BL	TENSAS	PSLS	201800731801
276-009	276-008	04/18/2018	50.00		DESAIX BL	YUPON	PSLS	201800731801
276-010	276-009	04/18/2018	270.00		DESAIX BL	MOSS	PSLS	201800731801
276-011	276-010	04/26/2017	90.00		MOSS	DESAIX BL	PSLS	201700454401
276-012	276-010	04/19/2018	270.00		MOSS	FLORIDA AV	PSLS	201800731801
276-013	276-012	04/19/2018	85.00		MOSS	FLORIDA AV	PSLS	201800731801
276-014	292-034	04/19/2018	473.00		ROGER WILLIAMS	TENSAS	PSLS	201800731801
276-015	276-014	04/19/2018	316.00		ROGER WILLIAMS	YUPON	PSLS	201800731801
276-016	276-015	04/19/2018	283.00		ROGER WILLIAMS	YUPON	PSLS	201800731801

<u>STRUCT 1</u>	<u>STRUCT 2</u>	<u>COMPDATE</u>	<u>LENGTH</u>	<u>ADDRESS</u>	<u>STREET</u>	<u>CROSS STREET</u>	<u>ACTIVITY</u>	<u>WO_NO</u>
276-019	276-011	04/26/2017	265.00		MOSS	PARKVIEW PL	PSLS	201700454401
276-020	276-019	04/26/2017	62.00		MOSS	ESPLANADE AV	PSLS	201700454401
276-021	276-020	04/26/2017	37.00		MOSS	ESPLANADE AV	PSLS	201700454401
276-022	276-021	04/26/2017	109.00		MOSS	ESPLANADE AV	PSLS	201700454401
276-023	276-022	04/26/2017	55.00		MOSS	ESPLANADE AV	PSLS	201700454401
276-024	276-023	04/26/2017	132.00		MOSS	ESPLANADE AV	PSLS	201700454401
276-025	276-024	04/27/2017	58.00		MOSS	ESPLANADE AV	PSLS	201700454401
276-026	276-025	04/27/2017	94.00		MOSS	ESPLANADE AV	PSLS	201700454401
276-027	276-026	04/27/2017	103.00		MOSS	ESPLANADE AV	PSLS	201700454401
276-028	276-027	04/27/2017	75.00		MOSS	ESPLANADE AV	PSLS	201700454401
276-029	292-077	05/01/2017	149.00		TRAFALGAR	N RENDON	PSLS	201700454401
276-030	276-029	04/27/2017	180.00		N RENDON	DERBY PL	PSLS	201700454401
276-031	276-029	04/27/2017	203.00		TRAFALGAR	BEAUVOIR CT	PSLS	201700454401
276-032	276-031	04/27/2017	33.00		BEAUVOIR CT	TRAFALGAR	PSLS	201700454401
276-033	276-032	04/27/2017	234.00		BEAUVOIR CT	DESAIX BL	PSLS	201700454401
276-034	292-063	04/27/2017	191.00		DERBY PL	N RENDON	PSLS	201700454401
276-036	292-074	04/27/2017	335.00		BELFORT AV	BEAUVOIR CT	PSLS	201700454401
276-037	276-036	05/01/2017	325.00		BELFORT AV	BEAUVOIR CT	PSLS	201700454401
276-038	276-037	05/01/2017	377.00		BELFORT AV	LEDA CT	PSLS	201700454401
276-039	276-038	05/09/2017	38.00		LEDA CT	BELFORT AV	PSLS	201700523501
276-040	276-019	05/09/2017	325.00		PARKVIEW PL	MOSS	PSLS	201700523501
283-003	283-002	05/12/2017	355.00		DAUPHINE	GOV NICHOLLS	PSLS	201700523501
284-002	285-046	06/22/2017	239.00		ESPLANADE AV	TREME	PSLS	201700782601
284-003	284-002	06/22/2017	320.00		ESPLANADE AV	ST CLAUDE AV	PSLS	201700782601
284-004	284-003	06/22/2017	243.00		ST CLAUDE AV	BARRACKS	PSLS	201700782601
284-005	284-004	06/22/2017	304.00		BARRACKS	TREME	PSLS	201700782601
284-006	284-005	06/22/2017	245.00		TREME	GOV NICHOLLS	PSLS	201700782601
284-007	284-005	06/22/2017	186.00		TREME	ESPLANADE AV	PSLS	201700782601
284-011	284-004	06/23/2017	335.00		ST CLAUDE AV	GOV NICHOLLS	PSLS	201700782601
284-012	284-011	06/23/2017	280.00		GOV NICHOLLS	TREME	PSLS	201700782601
284-013	284-012	06/23/2017	322.00		TREME	URSULINES AV	PSLS	201700782601
284-014	284-011	06/23/2017	26.00		GOV NICHOLLS	ST CLAUDE AV	PSLS	201700782601
284-017	284-014	06/26/2017	386.00		ST CLAUDE AV	URSULINES AV	PSLS	201700782601
284-018	284-017	06/26/2017	265.00		URSULINES AV	TREME	PSLS	201700782601
284-021	284-017	06/26/2017	303.00		ST CLAUDE AV	ST PHILIP	PSLS	201700782601
284-022	284-021	06/26/2017	53.00		ST CLAUDE AV	ST PHILIP	PSLS	201700782601
284-023	284-022	06/26/2017	308.00		ST PHILIP	TREME	PSLS	201700782601
284-024	284-023	06/26/2017	285.00		TREME	URSULINES AV	PSLS	201700782601
284-028	284-027	06/27/2017	280.00		N RAMPART	KERLEREC	PSLS	201700782601



<u>STRUCT 1</u>	<u>STRUCT 2</u>	<u>COMPDATE</u>	<u>LENGTH</u>	<u>ADDRESS</u>	<u>STREET</u>	<u>CROSS STREET</u>	<u>ACTIVITY</u>	<u>WO_NO</u>
284-029	284-028	06/27/2017	44.00		N RAMPART	KERLEREC	PSLS	201700782601
284-030	284-029	06/15/2017	371.00		KERLEREC	ST CLAUDE AV	PSLS	201700782601
284-031	284-030	06/14/2017	230.00		ST CLAUDE AV	COLUMBUS	PSLS	201700782601
284-032	284-028	06/15/2017	290.00		KERLEREC	BURGUNDY	PSLS	201700782601
284-033	284-029	06/14/2017	347.00		KERLEREC	BURGUNDY	PSLS	201700782601
284-034	284-028	06/14/2017	363.00		KERLEREC	ST CLAUDE AV	PSLS	201700782601
284-036	284-035	06/14/2017	235.00		BURGUNDY	KERLEREC	PSLS	201700782601
284-038	284-037	06/14/2017	279.00		BURGUNDY	KERLEREC	PSLS	201700782601
284-039	284-038	06/14/2017	295.00		KERLEREC	DAUPHINE	PSLS	201700782601
284-041	284-074	06/15/2017	310.00		ESPLANADE AV	ST CLAUDE AV	PSLS	201700782601
284-042	284-041	06/12/2017	261.00		ST CLAUDE AV	KERLEREC	PSLS	201700782601
284-058	284-057	07/19/2017	320.00		BURGUNDY	URSULINES AV	EXAM	201700870501
284-059	285-063	07/13/2017	280.00		KERLEREC	ST CLAUDE AV	EXAM	201700870501
284-060	284-059	07/13/2017	234.00		KERLEREC	ST CLAUDE AV	EXAM	201700870501
284-061	284-060	07/13/2017	212.00		ST CLAUDE AV	ESPLANADE AV	EXAM	201700870501
284-062	285-070	07/13/2017	405.00		COLUMBUS	ST CLAUDE AV	EXAM	201700870501
284-063	285-064	07/13/2017	208.00		ESPLANADE AV	TREME	EXAM	201700870501
284-064	284-063	07/13/2017	12.00		TREME	ESPLANADE AV	EXAM	201700870501
284-065	284-064	07/14/2017	247.00		ESPLANADE AV	ST CLAUDE AV	EXAM	201700870501
284-066	285-047	07/18/2017	248.00		BARRACKS	TREME	EXAM	201700870501
284-067	284-066	07/14/2017	200.00		TREME	ESPLANADE AV	EXAM	201700870501
284-068	284-066	07/14/2017	243.00		TREME	GOV NICHOLLS	EXAM	201700870501
284-069	285-013	07/14/2017	284.00		URSULINES AV	TREME	EXAM	201700870501
284-070	284-069	07/14/2017	321.00		TREME	GOV NICHOLLS	EXAM	201700870501
284-071	284-069	07/14/2017	282.00		TREME	ST PHILIP	EXAM	201700870501
284-072	285-017	07/14/2017	260.00		GOV NICHOLLS	TREME	EXAM	201700870501
284-074	284-027	07/19/2017	104.00		ESPLANADE AV	N RAMPART	EXAM	201700870501
284-075	284-003	07/18/2017	330.00		ESPLANADE AV	N RAMPART	EXAM	201700870501
285-001	296-012	07/14/2017	397.00		N ROBERTSON	ST PHILIP	EXAM	201700870501
285-002	285-001	07/14/2017	253.00		ST PHILIP	N VILLERE	EXAM	201700870501
285-003	285-001	07/14/2017	12.00		ST PHILIP	N ROBERTSON	EXAM	201700870501
285-004	285-003	07/17/2017	290.00		N ROBERTSON	URSULINES AV	EXAM	201700870501
285-005	285-003	07/17/2017	194.00		ST PHILIP	N CLAIBORNE AV	EXAM	201700870501
285-006	285-005	07/17/2017	203.00		N CLAIBORNE AV	ST PHILIP	EXAM	201700870501
285-007	285-001	07/17/2017	356.00		N ROBERTSON	URSULINES AV	EXAM	201700870501
285-008	285-007	07/17/2017	12.00		URSULINES AV	N ROBERTSON	EXAM	201700870501
285-009	285-008	07/17/2017	190.00		URSULINES AV	N CLAIBORNE AV	EXAM	201700870501
285-010	285-007	07/17/2017	320.00		URSULINES AV	N VILLERE	EXAM	201700870501
285-011	285-010	07/17/2017	355.00		N VILLERE	ST PHILIP	EXAM	201700870501

<u>STRUCT 1</u>	<u>STRUCT 2</u>	<u>COMPDATE</u>	<u>LENGTH</u>	<u>ADDRESS</u>	<u>STREET</u>	<u>CROSS STREET</u>	<u>ACTIVITY</u>	<u>WO_NO</u>
285-012	285-011	07/17/2017	243.00		ST PHILIP	MARAIS	EXAM	201700870501
285-013	285-010	07/17/2017	306.00		URSULINES AV	MARAIS	EXAM	201700870501
285-014	285-013	07/17/2017	356.00		MARAIS	ST PHILIP	EXAM	201700870501
285-015	285-014	07/17/2017	242.00		ST PHILIP	TREME	EXAM	201700870501
285-016	285-013	07/17/2017	208.00		MARAIS	GOV NICHOLLS	EXAM	201700870501
285-017	285-016	07/17/2017	209.00		MARAIS	GOV NICHOLLS	EXAM	201700870501
285-018	285-010	07/17/2017	219.00		N VILLERE	GOV NICHOLLS	EXAM	201700870501
285-019	285-008	07/17/2017	230.00		N ROBERTSON	GOV NICHOLLS	EXAM	201700870501
285-020	285-019	07/17/2017	235.00		N ROBERTSON	GOV NICHOLLS	EXAM	201700870501
285-021	285-020	07/17/2017	223.00		GOV NICHOLLS	N CLAIBORNE AV	EXAM	201700870501
285-022	285-021	07/17/2017	28.00		N CLAIBORNE AV	GOV NICHOLLS	EXAM	201700870501
285-023	285-022	07/17/2017	100.00		N CLAIBORNE AV	ESPLANADE AV	EXAM	201700870501
285-024	285-023	07/19/2017	125.00		N CLAIBORNE AV	ESPLANADE AV	EXAM	201700870501
285-025	285-024	07/19/2017	180.00		N CLAIBORNE AV	ESPLANADE AV	EXAM	201700870501
285-026	285-020	07/19/2017	250.00		N ROBERTSON	ESPLANADE AV	EXAM	201700870501
285-027	285-026	07/19/2017	205.00		N ROBERTSON	ESPLANADE AV	EXAM	201700870501
285-028	285-007	07/19/2017	455.00		N ROBERTSON	GOV NICHOLLS	EXAM	201700870501
285-029	285-028	07/19/2017	293.00		GOV NICHOLLS	N CLAIBORNE AV	EXAM	201700870501
285-030	285-029	07/19/2017	210.00		GOV NICHOLLS	N CLAIBORNE AV	EXAM	201700870501
285-031	285-030	07/18/2017	301.00		N CLAIBORNE AV	URSULINES AV	EXAM	201700870501
285-032	285-031	07/19/2017	236.00		URSULINES AV	N DERBIGNY	EXAM	201700870501
285-033	285-030	08/20/2017	162.00		N CLAIBORNE AV	BAYOU RD	PSLS	201701029301
285-034	285-033	08/20/2017	223.00		N CLAIBORNE AV	ESPLANADE AV	PSLS	201701029301
285-035	285-034	08/20/2017	214.00		N CLAIBORNE AV	ESPLANADE AV	PSLS	201701029301
285-036	285-035	08/20/2017	215.00		ESPLANADE AV	N DERBIGNY	PSLS	201701029301
285-037	285-018	08/20/2017	218.00		N VILLERE	GOV NICHOLLS	PSLS	201701029301
285-037	285-028	08/20/2017	322.00		GOV NICHOLLS	N VILLERE	PSLS	201701029301
285-038	285-037	08/20/2017	270.00		GOV NICHOLLS	MARAIS	PSLS	201701029301
285-039	285-038	08/20/2017	258.00		MARAIS	BARRACKS	PSLS	201701029301
285-040	285-037	08/20/2017	233.00		N VILLERE	ESPLANADE AV	PSLS	201701029301
285-041	285-040	08/20/2017	233.00		N VILLERE	ESPLANADE AV	PSLS	201701029301
285-042	285-028	08/20/2017	521.00		N ROBERTSON	ESPLANADE AV	PSLS	201701029301
285-043	285-042	08/20/2017	12.00		ESPLANADE AV	N ROBERTSON	PSLS	201701029301
285-044	285-043	08/20/2017	225.00		ESPLANADE AV	N CLAIBORNE AV	PSLS	201701029301
285-045	285-042	08/20/2017	328.00		ESPLANADE AV	N VILLERE	PSLS	201701029301
285-046	285-045	08/20/2017	380.00		ESPLANADE AV	MARAIS	PSLS	201701029301
285-047	285-046	08/20/2017	256.00		MARAIS	BARRACKS	PSLS	201701029301
285-048	285-042	08/20/2017	62.00		N ROBERTSON	ESPLANADE AV	PSLS	201701029301
285-049	285-048	08/20/2017	15.00		ESPLANADE AV	N ROBERTSON	PSLS	201701029301

<u>STRUCT 1</u>	<u>STRUCT 2</u>	<u>COMPDATE</u>	<u>LENGTH</u>	<u>ADDRESS</u>	<u>STREET</u>	<u>CROSS STREET</u>	<u>ACTIVITY</u>	<u>WO_NO</u>
285-050	285-049	08/20/2017	229.00		ESPLANADE AV	N CLAIBORNE AV	PSLS	201701029301
285-051	285-049	08/20/2017	310.00		N ROBERTSON	KERLEREC	PSLS	201701029301
285-052	285-080	08/20/2017	211.00		ESPLANADE AV	N VILLERE	PSLS	201701029301
285-053	285-048	08/20/2017	366.00		N ROBERTSON	KERLEREC	PSLS	201701029301
285-054	285-053	08/20/2017	13.00		KERLEREC	N ROBERTSON	PSLS	201701029301
285-055	285-054	08/20/2017	280.00		KERLEREC	N CLAIBORNE AV	PSLS	201701029301
285-056	285-055	08/20/2017	306.00		N CLAIBORNE AV	COLUMBUS	PSLS	201701029301
285-057	285-055	08/20/2017	290.00		N CLAIBORNE AV	ESPLANADE AV	PSLS	201701029301
285-058	285-054	08/20/2017	320.00		N ROBERTSON	COLUMBUS	PSLS	201701029301
285-059	285-053	08/20/2017	320.00		KERLEREC	N VILLERE	PSLS	201701029301
285-060	285-059	08/20/2017	365.00		N VILLERE	ESPLANADE AV	PSLS	201701029301
285-061	285-060	08/20/2017	343.00		ESPLANADE AV	MARAIS	PSLS	201701029301
285-062	285-059	08/20/2017	220.00		KERLEREC	MARAIS	PSLS	201701029301
285-063	285-062	08/20/2017	240.00		KERLEREC	MARAIS	PSLS	201701029301
285-064	285-063	08/20/2017	360.00		MARAIS	ESPLANADE AV	PSLS	201701029301
285-065	285-053	08/20/2017	365.00		N ROBERTSON	COLUMBUS	PSLS	201701029301
285-066	285-065	08/20/2017	13.00		COLUMBUS	N ROBERTSON	PSLS	201701029301
285-067	285-066	08/20/2017	281.00		COLUMBUS	N CLAIBORNE AV	PSLS	201701029301
285-068	285-059	08/20/2017	366.00		N VILLERE	COLUMBUS	PSLS	201701029301
285-068	285-065	08/20/2017	320.00		COLUMBUS	N VILLERE	PSLS	201701029301
285-069	285-068	08/20/2017	248.00		COLUMBUS	MARAIS	PSLS	201701029301
285-070	285-063	08/20/2017	328.00		MARAIS	COLUMBUS	PSLS	201701029301
285-071	286-045	08/20/2017	290.00		COLUMBUS	N CLAIBORNE AV	PSLS	201701029301
285-072	285-071	08/20/2017	288.00		N CLAIBORNE AV	KERLEREC	PSLS	201701029301
285-073	286-046	08/20/2017	290.00		KERLEREC	N CLAIBORNE AV	PSLS	201701029301
285-074	285-073	08/20/2017	278.00		N CLAIBORNE AV	ESPLANADE AV	PSLS	201701029301
285-075	286-047	08/20/2017	237.00		ESPLANADE AV	N CLAIBORNE AV	PSLS	201701029301
285-076	286-004	08/20/2017	285.00		URSULINES AV	N CLAIBORNE AV	PSLS	201701029301
285-077	285-076	08/20/2017	270.00		N CLAIBORNE AV	ST PHILIP	PSLS	201701029301
285-078	286-007	08/20/2017	245.00		ST PHILIP	N CLAIBORNE AV	PSLS	201701029301
285-079	286-008	08/20/2017	283.00		ST PHILIP	N CLAIBORNE AV	PSLS	201701029301
285-080	285-048	08/20/2017	24.00		ESPLANADE AV	N ROBERTSON	PSLS	201701029301
286-001	285-030	08/20/2017	288.00		GOV NICHOLLS	N DERBIGNY	PSLS	201701029301
286-002	286-001	08/20/2017	305.00		N DERBIGNY	URSULINES AV	PSLS	201701029301
286-003	286-002	08/20/2017	301.00		URSULINES AV	N ROMAN	PSLS	201701029301
286-004	286-002	08/20/2017	93.00		N DERBIGNY	URSULINES AV	PSLS	201701029301
286-005	286-004	08/20/2017	353.00		URSULINES AV	N ROMAN	PSLS	201701029301
286-006	286-005	08/20/2017	300.00		URSULINES AV	N PRIEUR	PSLS	201701029301
286-007	286-004	08/20/2017	305.00		N DERBIGNY	ST PHILIP	PSLS	201701029301

<u>STRUCT 1</u>	<u>STRUCT 2</u>	<u>COMPDATE</u>	<u>LENGTH</u>	<u>ADDRESS</u>	<u>STREET</u>	<u>CROSS STREET</u>	<u>ACTIVITY</u>	<u>WO_NO</u>
286-008	286-007	08/20/2017	44.00		N DERBIGNY	ST PHILIP	PSLS	201701029301
286-009	286-007	08/20/2017	315.00		ST PHILIP	N ROMAN	PSLS	201701029301
286-010	286-008	08/20/2017	355.00		ST PHILIP	N ROMAN	PSLS	201701029301
286-011	286-010	08/20/2017	333.00		ST PHILIP	N PRIEUR	PSLS	201701029301
286-012	286-005	08/20/2017	304.00		N ROMAN	ST PHILIP	PSLS	201701029301
286-013	286-012	08/20/2017	290.00		ST PHILIP	N PRIEUR	PSLS	201701029301
286-014	286-001	08/20/2017	348.00		GOV NICHOLLS	N ROMAN	PSLS	201701029301
286-015	286-014	08/20/2017	305.00		N ROMAN	URSULINES AV	PSLS	201701029301
286-016	286-015	08/20/2017	283.00		URSULINES AV	N PRIEUR	PSLS	201701029301
286-017	286-014	08/20/2017	355.00		GOV NICHOLLS	N PRIEUR	PSLS	201701029301
286-018	286-017	08/20/2017	300.00		N PRIEUR	URSULINES AV	PSLS	201701029301
286-019	286-018	09/11/2017	91.00		N PRIEUR	URSULINES AV	PSLS	201701123101
286-020	286-019	09/11/2017	306.00		N PRIEUR	ST PHILIP	PSLS	201701123101
286-021	286-020	09/11/2017	342.00		ST PHILIP	N JOHNSON	PSLS	201701123101
286-022	286-021	09/11/2017	41.00		N JOHNSON	ST PHILIP	PSLS	201701123101
286-023	286-022	09/11/2017	321.00		ST PHILIP	N PRIEUR	PSLS	201701123101
286-024	286-019	09/11/2017	344.00		URSULINES AV	N JOHNSON	PSLS	201701123101
286-025	286-024	09/11/2017	270.00		N JOHNSON	ST PHILIP	PSLS	201701123101
286-026	286-018	09/11/2017	280.00		URSULINES AV	N JOHNSON	PSLS	201701123101
286-027	286-017	09/11/2017	345.00		GOV NICHOLLS	N JOHNSON	PSLS	201701123101
286-028	286-027	09/11/2017	295.00		N JOHNSON	URSULINES AV	PSLS	201701123101
286-029	286-027	09/11/2017	370.00		N JOHNSON	BARRACKS	PSLS	201701123101
286-030	286-029	09/11/2017	293.00		BARRACKS	N PRIEUR	PSLS	201701123101
286-031	285-033	09/11/2017	298.00		BAYOU RD	N DERBIGNY	PSLS	201701123101
286-031	286-001	09/11/2017	234.00		N DERBIGNY	BAYOU RD	PSLS	201701123101
286-032	286-031	09/11/2017	363.00		N DERBIGNY	ESPLANADE AV	PSLS	201701123101
286-033	286-032	09/11/2017	286.00		ESPLANADE AV	N ROMAN	PSLS	201701123101
286-034	286-014	09/11/2017	320.00		N ROMAN	BAYOU RD	PSLS	201701123101
286-034	286-031	09/11/2017	361.00		BAYOU RD	N ROMAN	PSLS	201701123101
286-035	286-034	09/11/2017	278.00		N ROMAN	ESPLANADE AV	PSLS	201701123101
286-036	286-035	09/11/2017	283.00		ESPLANADE AV	N PRIEUR	PSLS	201701123101
286-037	286-034	09/11/2017	342.00		BAYOU RD	N PRIEUR	PSLS	201701123101
286-038	286-037	09/11/2017	343.00		N PRIEUR	GOV NICHOLLS	PSLS	201701123101
286-039	286-037	09/11/2017	153.00		N PRIEUR	ESPLANADE AV	PSLS	201701123101
286-040	286-037	09/11/2017	43.00		BAYOU RD	N PRIEUR	PSLS	201701123101
286-041	286-040	09/11/2017	353.00		N PRIEUR	GOV NICHOLLS	PSLS	201701123101
286-042	286-029	09/11/2017	125.00		N JOHNSON	BAYOU RD	PSLS	201701123101
286-042	286-040	09/11/2017	336.00		BAYOU RD	N JOHNSON	PSLS	201701123101
286-043	286-042	09/11/2017	84.00		N JOHNSON	ESPLANADE AV	PSLS	201701123101

<u>STRUCT 1</u>	<u>STRUCT 2</u>	<u>COMPDATE</u>	<u>LENGTH</u>	<u>ADDRESS</u>	<u>STREET</u>	<u>CROSS STREET</u>	<u>ACTIVITY</u>	<u>WO_NO</u>
286-044	286-042	09/11/2017	309.00		BAYOU RD	N GALVEZ	PSLS	201701123101
286-045	304-018	09/11/2017	370.00		N DERBIGNY	COLUMBUS	PSLS	201701123101
286-046	286-045	09/11/2017	375.00		N DERBIGNY	KERLEREC	PSLS	201701123101
286-047	286-046	09/11/2017	350.00		N DERBIGNY	ESPLANADE AV	PSLS	201701123101
286-048	286-045	09/11/2017	290.00		COLUMBUS	N ROMAN	PSLS	201701123101
286-049	286-046	09/11/2017	350.00		KERLEREC	N ROMAN	PSLS	201701123101
286-050	286-049	09/11/2017	374.00		N ROMAN	COLUMBUS	PSLS	201701123101
286-051	286-050	09/11/2017	285.00		COLUMBUS	N PRIEUR	PSLS	201701123101
286-052	286-049	09/11/2017	350.00		N ROMAN	ESPLANADE AV	PSLS	201701123101
286-053	286-052	09/11/2017	172.00		ESPLANADE AV	N DERBIGNY	PSLS	201701123101
286-054	286-052	09/11/2017	276.00		ESPLANADE AV	N PRIEUR	PSLS	201701123101
286-055	286-049	09/11/2017	348.00		KERLEREC	N PRIEUR	PSLS	201701123101
286-056	286-055	09/11/2017	375.00		N PRIEUR	COLUMBUS	PSLS	201701123101
286-057	286-056	09/11/2017	277.00		COLUMBUS	N JOHNSON	PSLS	201701123101
286-058	286-055	09/11/2017	350.00		N PRIEUR	ESPLANADE AV	PSLS	201701123101
286-059	286-058	09/11/2017	290.00		ESPLANADE AV	N JOHNSON	PSLS	201701123101
286-060	286-055	09/11/2017	345.00		KERLEREC	N JOHNSON	PSLS	201701123101
286-061	286-060	09/11/2017	373.00		N JOHNSON	COLUMBUS	PSLS	201701123101
286-062	286-061	09/11/2017	284.00		COLUMBUS	N GALVEZ	PSLS	201701123101
286-063	286-060	09/11/2017	353.00		N JOHNSON	ESPLANADE AV	PSLS	201701123101
286-064	286-063	09/11/2017	264.00		ESPLANADE AV	N GALVEZ	PSLS	201701123101
286-065	286-024	09/11/2017	310.00		URSULINES AV	N GALVEZ	PSLS	201701123101
287-001	286-027	09/11/2017	343.00		GOV NICHOLLS	N GALVEZ	PSLS	201701123101
287-002	287-001	09/11/2017	365.00		GOV NICHOLLS	N MIRO	PSLS	201701123101
287-003	287-002	09/11/2017	298.00		N MIRO	URSULINES AV	PSLS	201701123101
287-004	287-003	09/11/2017	295.00		URSULINES AV	N TONTI	PSLS	201701123101
287-005	287-003	09/11/2017	338.00		URSULINES AV	N GALVEZ	PSLS	201701123101
287-006	287-005	09/11/2017	241.00		N GALVEZ	GOV NICHOLLS	PSLS	201701123101
287-007	287-003	09/11/2017	90.00		N MIRO	URSULINES AV	PSLS	201701123101
287-008	287-007	09/11/2017	336.00		URSULINES AV	N GALVEZ	PSLS	201701123101
287-009	287-008	09/11/2017	271.00		N GALVEZ	ST PHILIP	PSLS	201701123101
287-010	287-007	09/11/2017	350.00		URSULINES AV	N TONTI	PSLS	201701123101
287-011	287-010	09/11/2017	262.00		N TONTI	ST PHILIP	PSLS	201701123101
287-012	287-010	09/11/2017	308.00		URSULINES AV	N ROCHEBLAVE	PSLS	201701123101
287-013	287-007	09/11/2017	324.00		N MIRO	ST PHILIP	PSLS	201701123101
287-014	287-013	09/11/2017	335.00		ST PHILIP	N GALVEZ	PSLS	201701123101
287-015	287-013	09/11/2017	355.00		ST PHILIP	N TONTI	PSLS	201701123101
287-016	287-015	09/11/2017	297.00		ST PHILIP	N ROCHEBLAVE	PSLS	201701123101
287-017	287-070	09/11/2017	202.00		BARRACKS	MILNE BL	PSLS	201701123101

<u>STRUCT 1</u>	<u>STRUCT 2</u>	<u>COMPDATE</u>	<u>LENGTH</u>	<u>ADDRESS</u>	<u>STREET</u>	<u>CROSS STREET</u>	<u>ACTIVITY</u>	<u>WO_NO</u>
287-018	287-017	09/11/2017	140.00		BARRACKS	N GALVEZ	PSLS	201701123101
287-020	287-070	09/11/2017	235.00		N MIRO	ESPLANADE AV	PSLS	201701123101
287-021	287-020	10/05/2017	351.00		ESPLANADE AV	N TONTI	PSLS	201701278301
287-022	287-021	10/05/2017	290.00		ESPLANADE AV	N ROCHEBLAVE	PSLS	201701278301
287-023	287-002	10/05/2017	352.00		GOV NICHOLLS	N TONTI	PSLS	201701278301
287-024	287-023	10/05/2017	295.00		N TONTI	URSULINES AV	PSLS	201701278301
287-025	287-024	10/09/2017	293.00		URSULINES AV	N ROCHEBLAVE	PSLS	201701278301
287-026	287-023	10/09/2017	364.00		N TONTI	BARRACKS	PSLS	201701278301
287-026	287-070	10/09/2017	352.00		BARRACKS	N TONTI	PSLS	201701278301
287-027	287-026	10/09/2017	185.00		N TONTI	ESPLANADE AV	PSLS	201701278301
287-028	287-026	10/09/2017	297.00		BARRACKS	N ROCHEBLAVE	PSLS	201701278301
287-029	287-023	10/09/2017	348.00		GOV NICHOLLS	N ROCHEBLAVE	PSLS	201701278301
287-030	287-029	10/09/2017	290.00		N ROCHEBLAVE	URSULINES AV	PSLS	201701278301
287-031	287-030	10/10/2017	251.00		URSULINES AV	N DORGENOIS	PSLS	201701278301
287-032	287-030	10/05/2017	95.00		N ROCHEBLAVE	URSULINES AV	PSLS	201701278301
287-033	287-032	10/10/2017	237.00		URSULINES AV	N DORGENOIS	PSLS	201701278301
287-034	287-032	10/10/2017	337.00		N ROCHEBLAVE	ST PHILIP	PSLS	201701278301
287-035	287-034	10/10/2017	240.00		ST PHILIP	N DORGENOIS	PSLS	201701278301
287-036	287-029	10/10/2017	235.00		GOV NICHOLLS	N DORGENOIS	PSLS	201701278301
287-037	287-029	10/11/2017	367.00		N ROCHEBLAVE	BARRACKS	PSLS	201701278301
287-038	287-037	10/11/2017	235.00		BARRACKS	N DORGENOIS	PSLS	201701278301
287-039	287-037	10/11/2017	236.00		N ROCHEBLAVE	ESPLANADE AV	PSLS	201701278301
287-040	287-018	10/11/2017	315.00		N GALVEZ	GOV NICHOLLS	PSLS	201701278301
287-041	287-017	10/11/2017	214.00		MILNE RD	ESPLANADE AV	PSLS	201701278301
287-042	287-041	10/11/2017	197.00		ESPLANADE AV	N MIRO	PSLS	201701278301
287-043	287-020	10/11/2017	65.00		N MIRO	BAYOU RD	PSLS	201701278301
287-044	287-043	10/11/2017	360.00		BAYOU RD	N TONTI	PSLS	201701278301
287-045	287-044	10/11/2017	370.00		BAYOU RD	N ROCHEBLAVE	PSLS	201701278301
287-047	287-045	10/12/2017	205.00		N ROCHEBLAVE	KERLEREC	PSLS	201701278301
287-048	287-047	10/12/2017	365.00		KERLEREC	N DORGENOIS	PSLS	201701278301
287-049	287-047	10/12/2017	372.00		N ROCHEBLAVE	COLUMBUS	PSLS	201701278301
287-050	287-049	10/12/2017	415.00		COLUMBUS	N DORGENOIS	PSLS	201701278301
287-051	287-043	10/12/2017	380.00		N MIRO	KERLEREC	PSLS	201701278301
287-052	287-051	10/12/2017	175.00		KERLEREC	N MIRO	PSLS	201701278301
287-053	287-051	10/12/2017	370.00		N MIRO	COLUMBUS	PSLS	201701278301
287-054	287-053	10/13/2017	355.00		COLUMBUS	N TONTI	PSLS	201701278301
287-055	287-054	10/13/2017	200.00		N TONTI	BAYOU RD	PSLS	201701278301
287-056	287-055	10/13/2017	177.00		N TONTI	BAYOU RD	PSLS	201701278301
287-057	287-054	10/13/2017	296.00		COLUMBUS	N ROCHEBLAVE	PSLS	201701278301

<u>STRUCT 1</u>	<u>STRUCT 2</u>	<u>COMPDATE</u>	<u>LENGTH</u>	<u>ADDRESS</u>	<u>STREET</u>	<u>CROSS STREET</u>	<u>ACTIVITY</u>	<u>WO_NO</u>
287-058	286-060	10/05/2017	363.00		KERLEREC	N GALVEZ	PSLS	201701278301
287-059	287-058	10/13/2017	145.00		KERLEREC	N GALVEZ	PSLS	201701278301
287-060	287-058	10/13/2017	350.00		N GALVEZ	ESPLANADE AV	PSLS	201701278301
287-061	287-060	10/13/2017	278.00		ESPLANADE AV	N MIRO	PSLS	201701278301
287-062	287-058	10/13/2017	369.00		N GALVEZ	COLUMBUS	PSLS	201701278301
287-063	287-062	10/13/2017	284.00		COLUMBUS	N MIRO	PSLS	201701278301
287-064	286-029	10/13/2017	340.00		BARRACKS	N GALVEZ	PSLS	201701278301
287-065	287-064	10/13/2017	308.00		N GALVEZ	GOV NICHOLLS	PSLS	201701278301
287-066	287-072	10/05/2017	11.00		URSULINES AV	N GALVEZ	PSLS	201701278301
287-067	287-066	10/13/2017	233.00		N GALVEZ	GOV NICHOLLS	PSLS	201701278301
287-068	286-022	10/05/2017	335.00		ST PHILIP	N GALVEZ	PSLS	201701278301
287-069	288-059	10/13/2017	230.00		BELL	N ROCHEBLAVE	PSLS	201701278301
287-070	287-002	10/16/2017	364.00		N MIRO	BARRACKS	PSLS	201701278301
287-072	286-028	10/05/2017	323.00		URSULINES AV	N GALVEZ	PSLS	201701278301
288-004	288-003	10/16/2017	252.00		N WHITE	BELLECHASSE	PSLS	201701278301
288-005	288-004	10/16/2017	325.00		BELLECHASSE	N DUPRE	PSLS	201701278301
288-006	288-004	10/16/2017	160.00		BELLECHASSE	URSULINES AV	PSLS	201701278301
288-007	288-006	10/16/2017	280.00		URSULINES AV	N BROAD	PSLS	201701278301
288-008	288-004	10/16/2017	93.00		N WHITE	URSULINES AV	PSLS	201701278301
288-009	288-008	10/16/2017	325.00		URSULINES AV	N DUPRE	PSLS	201701278301
288-013	288-012	10/16/2017	169.00		URSULINES AV	N DUPRE	PSLS	201701278301
288-014	288-012	10/16/2017	145.00		N WHITE	ORCHID	PSLS	201701278301
288-015	288-010	10/06/2017	90.00		N BROAD	BELLECHASSE	PSLS	201701278301
288-016	288-015	10/06/2017	360.00		N BROAD	ORCHID	PSLS	201701278301
288-018	288-017	10/06/2017	372.00		ORCHID	N WHITE	PSLS	201701278301
288-019	288-017	10/06/2017	305.00		ORCHID	N BROAD	PSLS	201701278301
288-020	288-019	10/06/2017	317.00		N BROAD	ESPLANADE AV	PSLS	201701278301
288-021	288-017	10/06/2017	406.00		CRETE	BELL	PSLS	201701278301
288-022	288-021	10/06/2017	294.00		BELL	ESPLANADE AV	PSLS	201701278301
288-023	288-022	10/06/2017	75.00		ESPLANADE AV	N BROAD	PSLS	201701278301
288-024	288-021	10/23/2017	140.00		CRETE	ESPLANADE AV	PSLS	201701364601
288-025	288-024	10/23/2017	300.00		ESPLANADE AV	N WHITE	PSLS	201701364601
288-026	288-024	10/23/2017	120.00		CRETE	DESOTO	PSLS	201701364601
288-027	288-026	10/23/2017	100.00		DESOTO	ESPLANADE AV	PSLS	201701364601
288-028	288-026	10/23/2017	248.00		DESOTO	N BROAD	PSLS	201701364601
288-029	288-028	10/23/2017	245.00		DESOTO	N BROAD	PSLS	201701364601
288-030	288-029	10/24/2017	182.00		N BROAD	ESPLANADE AV	PSLS	201701364601
288-031	288-029	10/31/2017	335.00		N BROAD	LEPAGE	PSLS	201701364601
288-032	288-026	10/24/2017	374.00		CRETE	LEPAGE	PSLS	201701364601

<u>STRUCT 1</u>	<u>STRUCT 2</u>	<u>COMPDATE</u>	<u>LENGTH</u>	<u>ADDRESS</u>	<u>STREET</u>	<u>CROSS STREET</u>	<u>ACTIVITY</u>	<u>WO_NO</u>
288-033	288-076	10/31/2017	315.00		LEPAGE	N BROAD	PSLS	201701364601
288-034	288-033	10/24/2017	131.00		N BROAD	COLUMBUS	PSLS	201701364601
288-035	288-034	10/24/2017	273.00		COLUMBUS	BAYOU RD	PSLS	201701364601
288-036	287-035	10/25/2017	273.00		ST PHILIP	N DORGENOIS	PSLS	201701364601
288-037	288-036	10/25/2017	260.00		ST PHILIP	N BROAD	PSLS	201701364601
288-038	288-037	10/25/2017	248.00		ST PHILIP	N BROAD	PSLS	201701364601
288-039	288-038	10/25/2017	270.00		N BROAD	URSULINES AV	PSLS	201701364601
288-040	288-036	10/31/2017	332.00		N DORGENOIS	URSULINES AV	PSLS	201701364601
288-041	288-040	10/25/2017	183.00		URSULINES AV	N BROAD	PSLS	201701364601
288-042	288-041	10/26/2017	302.00		URSULINES AV	N BROAD	PSLS	201701364601
288-043	287-031	10/26/2017	237.00		URSULINES AV	N DORGENOIS	PSLS	201701364601
288-044	288-043	10/26/2017	240.00		N DORGENOIS	GOV NICHOLLS	PSLS	201701364601
288-045	288-043	10/27/2017	275.00		URSULINES AV	N BROAD	PSLS	201701364601
288-046	288-045	10/27/2017	263.00		URSULINES AV	N BROAD	PSLS	201701364601
288-047	288-046	10/27/2017	205.00		N BROAD	GOV NICHOLLS	PSLS	201701364601
288-048	287-036	10/27/2017	253.00		GOV NICHOLLS	N DORGENOIS	PSLS	201701364601
288-049	288-048	10/27/2017	192.00		GOV NICHOLLS	N BROAD	PSLS	201701364601
288-050	288-049	10/31/2017	226.00		GOV NICHOLLS	N BROAD	PSLS	201701364601
288-051	288-048	10/28/2017	315.00		N DORGENOIS	BARRACKS	PSLS	201701364601
288-052	287-038	10/28/2017	250.00		BARRACKS	N DORGENOIS	PSLS	201701364601
288-053	288-052	10/28/2017	155.00		N DORGENOIS	ESPLANADE AV	PSLS	201701364601
288-054	288-052	10/29/2017	273.00		BARRACKS	N BROAD	PSLS	201701364601
288-055	288-054	10/29/2017	262.00		BARRACKS	N BROAD	PSLS	201701364601
288-056	288-055	10/29/2017	315.00		N BROAD	GOV NICHOLLS	PSLS	201701364601
288-057	288-075	10/29/2017	183.00		N BROAD	ESPLANADE AV	PSLS	201701364601
288-058	287-033	10/31/2017	215.00		URSULINES AV	N DORGENOIS	PSLS	201701364601
288-059	288-065	10/29/2017	88.00		N DORGENOIS	BELL	PSLS	201701364601
288-060	288-059	10/30/2017	25.00		BELL	N DORGENOIS	PSLS	201701364601
288-061	288-060	10/29/2017	175.00		N DORGENOIS	ESPLANADE AV	PSLS	201701364601
288-062	288-060	10/29/2017	112.00		BELL	N BROAD	PSLS	201701364601
288-063	288-062	10/29/2017	234.00		BELL	N BROAD	PSLS	201701364601
288-064	288-063	10/31/2017	200.00		BELL	N BROAD	PSLS	201701364601
288-065	287-046	10/31/2017	420.00		BAYOU RD	N DORGENOIS	PSLS	201701364601
288-066	288-065	10/31/2017	92.00		BAYOU RD	DESOTO	PSLS	201701364601
288-067	288-066	10/31/2017	417.00		DESOTO	N BROAD	PSLS	201701364601
288-068	288-066	10/31/2017	254.00		BAYOU RD	N BROAD	PSLS	201701364601
288-069	288-068	10/31/2017	235.00		BAYOU RD	N BROAD	PSLS	201701364601
288-070	288-069	10/31/2017	260.00		N BROAD	DESOTO	PSLS	201701364601
288-072	288-065	10/27/2017	395.00		N DORGENOIS	COLUMBUS	PSLS	201701364601



<u>STRUCT 1</u>	<u>STRUCT 2</u>	<u>COMPDATE</u>	<u>LENGTH</u>	<u>ADDRESS</u>	<u>STREET</u>	<u>CROSS STREET</u>	<u>ACTIVITY</u>	<u>WO_NO</u>
288-073	288-072	10/27/2017	243.00		COLUMBUS	N BROAD	PSLS	201701364601
288-074	288-073	10/27/2017	243.00		COLUMBUS	N BROAD	PSLS	201701364601
288-075	288-055	10/27/2017	25.00		N BROAD	BARRACKS	PSLS	201701364601
288-076	288-032	10/31/2017	310.00		LEPAGE	N BROAD	PSLS	201701364601
289-001	288-003	10/30/2017	360.00		ST PHILIP	N DUPRE	PSLS	201701364601
289-003	289-002	10/30/2017	355.00		N GAYOSO	URSULINES AV	PSLS	201701364601
289-004	289-003	10/30/2017	123.00		URSULINES AV	N SALCEDO	PSLS	201701364601
289-005	289-003	10/30/2017	400.00		URSULINES AV	N DUPRE	PSLS	201701364601
289-006	289-005	10/30/2017	200.00		N DUPRE	BELLECHASSE	PSLS	201701364601
289-007	289-003	10/31/2017	95.00		N GAYOSO	URSULINES AV	PSLS	201701364601
289-008	289-007	10/30/2017	359.00		URSULINES AV	N LOPEZ	PSLS	201701364601
289-009	289-007	10/30/2017	285.00		URSULINES AV	N DUPRE	PSLS	201701364601
289-010	289-009	10/30/2017	55.00		URSULINES AV	N DUPRE	PSLS	201701364601
289-011	289-007	10/30/2017	254.00		N GAYOSO	BELL	PSLS	201701364601
289-012	289-011	10/30/2017	200.00		BELL	N LOPEZ	PSLS	201701364601
289-013	289-012	10/30/2017	120.00		BELL	N LOPEZ	PSLS	201701364601
289-014	289-011	10/30/2017	383.00		BELL	N DUPRE	PSLS	201701364601
289-015	289-066	10/30/2017	295.00		N DUPRE	DESOTO	PSLS	201701364601
289-016	289-011	10/30/2017	366.00		N GAYOSO	DESOTO	PSLS	201701364601
289-017	289-002	10/30/2017	297.00		ST PHILIP	N SALCEDO	PSLS	201701364601
289-018	289-017	10/31/2017	345.00		N SALCEDO	URSULINES AV	PSLS	201701364601
289-019	289-018	10/31/2017	207.00		URSULINES AV	N LOPEZ	PSLS	201701364601
289-020	289-017	10/31/2017	262.00		ST PHILIP	N LOPEZ	PSLS	201701364601
289-021	289-020	10/31/2017	350.00		N LOPEZ	URSULINES AV	PSLS	201701364601
289-022	289-021	10/31/2017	310.00		URSULINES AV	N RENDON	PSLS	201701364601
289-023	289-020	11/01/2017	368.00		ST PHILIP	N RENDON	PSLS	201701446601
289-024	289-023	11/01/2017	333.00		N RENDON	URSULINES AV	PSLS	201701446601
289-025	289-024	11/01/2017	270.00		URSULINES AV	HAGAN AV	PSLS	201701446601
289-026	289-024	11/01/2017	85.00		N RENDON	URSULINES AV	PSLS	201701446601
289-027	289-026	11/01/2017	395.00		URSULINES AV	HAGAN AV	PSLS	201701446601
289-028	289-027	11/01/2017	260.00		HAGAN AV	DESOTO	PSLS	201701446601
289-029	289-026	11/01/2017	397.00		BELL	N LOPEZ	PSLS	201701446601
289-030	289-029	11/02/2017	400.00		N LOPEZ	DESOTO	PSLS	201701446601
289-031	289-068	11/09/2017	225.00		N RENDON	DESOTO	PSLS	201701446601
289-032	289-031	11/02/2017	378.00		DESOTO	HAGAN AV	PSLS	201701446601
289-033	289-032	11/02/2017	335.00		DESOTO	MOSS	PSLS	201701446601
289-034	289-031	11/02/2017	350.00		DESOTO	N LOPEZ	PSLS	201701446601
289-035	289-034	11/02/2017	45.00		DESOTO	N LOPEZ	PSLS	201701446601
289-036	289-035	11/02/2017	303.00		DESOTO	N GAYOSO	PSLS	201701446601

<u>STRUCT 1</u>	<u>STRUCT 2</u>	<u>COMPDATE</u>	<u>LENGTH</u>	<u>ADDRESS</u>	<u>STREET</u>	<u>CROSS STREET</u>	<u>ACTIVITY</u>	<u>WO_NO</u>
289-037	289-031	11/02/2017	389.00		N RENDON	GRAND RTE ST	PSLS	201701446601
289-038	289-037	11/02/2017	170.00		GRAND RTE ST JOHN	ESPLANADE AV	PSLS	201701446601
289-039	289-038	11/02/2017	209.00		ESPLANADE AV	N LOPEZ	PSLS	201701446601
289-040	289-039	11/02/2017	315.00		N LOPEZ	DESOTO	PSLS	201701446601
289-041	289-039	11/02/2017	40.00		ESPLANADE AV	N LOPEZ	PSLS	201701446601
289-042	289-041	11/02/2017	309.00		ESPLANADE AV	N GAYOSO	PSLS	201701446601
289-043	289-041	11/03/2017	300.00		N LOPEZ	DESOTO	PSLS	201701446601
289-044	289-037	11/03/2017	105.00		GRAND RTE ST JOHN	MYSTERY	PSLS	201701446601
289-045	289-044	11/03/2017	200.00		MYSTERY	ESPLANADE AV	PSLS	201701446601
289-046	289-044	11/03/2017	425.00		GRAND RTE ST JOHN	VIGNAUD	PSLS	201701446601
289-047	289-046	11/03/2017	224.00		VIGNAUD	PONCE DE LEON	PSLS	201701446601
289-048	289-047	11/03/2017	341.00		PONCE DE LEON	MYSTERY	PSLS	201701446601
289-049	289-046	11/03/2017	263.00		GRAND RTE ST JOHN	MOSS	PSLS	201701446601
289-050	289-023	11/03/2017	360.00		ST PHILIP	HAGAN AV	PSLS	201701446601
289-051	289-050	11/03/2017	270.00		HAGAN AV	URSULINES AV	PSLS	201701446601
289-052	289-053	11/03/2017	230.00		ST PHILIP	MOSS	PSLS	201701446601
289-053	289-050	11/03/2017	229.00		ST PHILIP	MOSS	PSLS	201701446601
289-054	289-052	11/04/2017	125.00		MOSS	BELL	PSLS	201701446601
289-055	289-054	11/04/2017	411.00		BELL	HAGAN AV	PSLS	201701446601
289-056	289-054	11/04/2017	305.00		MOSS	DESOTO	PSLS	201701446601
289-057	289-056	11/04/2017	235.00		MOSS	GRAND RTE ST	PSLS	201701446601
289-058	288-018	11/04/2017	390.00		ORCHID	N DUPRE	PSLS	201701446601
289-059	289-058	11/04/2017	346.00		N DUPRE	BELL	PSLS	201701446601
289-060	288-018	11/04/2017	402.00		N WHITE	BELL	PSLS	201701446601
289-060	288-021	11/04/2017	381.00		BELL	N WHITE	PSLS	201701446601
289-061	289-060	11/04/2017	314.00		BELL	N DUPRE	PSLS	201701446601
289-062	289-060	11/05/2017	316.00		N WHITE	DESOTO	PSLS	201701446601
289-063	289-062	11/05/2017	373.00		DESOTO	N DUPRE	PSLS	201701446601
289-064	289-063	11/05/2017	375.00		DESOTO	N GAYOSO	PSLS	201701446601
289-065	289-064	11/05/2017	202.00		N GAYOSO	ESPLANADE AV	PSLS	201701446601
289-066	289-014	11/05/2017	16.00		N DUPRE	BELL	PSLS	201701446601
289-067	289-066	11/05/2017	203.00		BELL	N WHITE	PSLS	201701446601
289-068	289-026	11/09/2017	220.00		N RENDON	DESOTO	PSLS	201701446601
290-001	288-032	11/05/2017	372.00		LEPAGE	N WHITE	PSLS	201701446601
290-002	290-001	11/05/2017	375.00		LEPAGE	N DUPRE	PSLS	201701446601
290-003	290-002	11/05/2017	220.00		N DUPRE	GRAND RTE ST	PSLS	201701446601
290-004	290-003	11/06/2017	90.00		N DUPRE	GRAND RTE ST	PSLS	201701446601
290-005	290-001	11/06/2017	320.00		N WHITE	GRAND RTE ST	PSLS	201701446601
290-006	290-005	11/06/2017	185.00		N WHITE	GRAND RTE ST	PSLS	201701446601

<u>STRUCT 1</u>	<u>STRUCT 2</u>	<u>COMPDATE</u>	<u>LENGTH</u>	<u>ADDRESS</u>	<u>STREET</u>	<u>CROSS STREET</u>	<u>ACTIVITY</u>	<u>WO_NO</u>
290-007	290-006	11/07/2017	383.00		GRAND RTE ST JOHN	N DUPRE	PSLS	201701446601
290-008	290-006	11/07/2017	18.00		GRAND RTE ST JOHN	N WHITE	PSLS	201701446601
290-009	290-008	11/07/2017	385.00		GRAND RTE ST JOHN	CRETE	PSLS	201701446601
290-010	290-006	11/07/2017	206.00		N WHITE	PONCE DE LEON	PSLS	201701446601
290-011	290-010	11/07/2017	550.00		PONCE DE LEON	SAUVAGE	PSLS	201701446601
290-012	290-011	11/07/2017	160.00		SAUVAGE	GRAND RTE ST	PSLS	201701446601
290-013	290-011	11/07/2017	200.00		SAUVAGE	MAUREPAS	PSLS	201701446601
290-014	290-013	11/07/2017	40.00		SAUVAGE	MAUREPAS	PSLS	201701446601
290-015	290-014	11/07/2017	53.00		SAUVAGE	MAUREPAS	PSLS	201701446601
290-016	290-015	11/07/2017	38.00		SAUVAGE	MAUREPAS	PSLS	201701446601
290-017	290-016	11/07/2017	275.00		SAUVAGE	FORTIN	PSLS	201701446601
290-018	290-015	11/07/2017	283.00		SAUVAGE	FORTIN	PSLS	201701446601
290-019	290-011	11/07/2017	37.00		PONCE DE LEON	SAUVAGE	PSLS	201701446601
290-020	290-019	11/08/2017	155.00		SAUVAGE	GRAND RTE ST	PSLS	201701446601
290-021	290-019	11/08/2017	200.00		SAUVAGE	MAUREPAS	PSLS	201701446601
290-022	290-010	11/08/2017	212.00		PONCE DE LEON	CRETE	PSLS	201701446601
290-023	290-022	11/08/2017	204.00		PONCE DE LEON	CRETE	PSLS	201701446601
290-024	290-010	11/08/2017	212.00		N WHITE	MAUREPAS	PSLS	201701446601
290-025	290-024	11/08/2017	247.00		MAUREPAS	N WHITE	PSLS	201701446601
290-026	290-025	11/09/2017	250.00		MAUREPAS	SAUVAGE	PSLS	201701446601
290-027	290-024	11/09/2017	202.00		MAUREPAS	CRETE	PSLS	201701446601
290-028	290-027	11/09/2017	254.00		MAUREPAS	CRETE	PSLS	201701446601
292-002	294-026	04/19/2018	185.00		HATHAWAY PL	DESAIX BL	PSLS	201800731801
292-003	292-002	04/19/2018	165.00		HATHAWAY PL	DESAIX BL	PSLS	201800731801
292-004	292-003	04/19/2018	8.00		HATHAWAY PL	DESAIX BL	PSLS	201800731801
292-005	292-004	04/20/2018	183.00		HATHAWAY PL	DESAIX BL	PSLS	201800731801
292-008	292-004	04/20/2018	120.00		HATHAWAY PL	DESAIX BL	PSLS	201800731801
292-009	292-008	04/20/2018	209.00		DESAIX BL	HATHAWAY PL	PSLS	201800731801
292-012	292-009	04/20/2018	243.00		DESAIX BL	ALDEN PL	PSLS	201800731801
292-013	292-012	04/20/2018	298.00		ALDEN PL	DESAIX BL	PSLS	201800731801
292-015	292-012	04/20/2018	323.00		DESAIX BL	ALDEN PL	PSLS	201800731801
292-016	292-015	04/20/2018	120.00		ALDEN PL	DESAIX BL	PSLS	201800731801
292-017	292-016	04/20/2018	274.00		ALDEN PL	DESAIX BL	PSLS	201800731801
292-019	292-008	04/20/2018	255.00		DESAIX BL	WINTHROP PL	PSLS	201800731801
292-020	292-019	04/20/2018	270.00		WINTHROP PL	DESAIX BL	PSLS	201800731801
292-022	292-019	04/20/2018	216.00		DESAIX BL	WINTHROP PL	PSLS	201800731801
292-023	292-022	04/20/2018	270.00		WINTHROP PL	DESAIX BL	PSLS	201800731801
292-026	292-022	04/20/2018	254.00		DESAIX BL	CASTINE	PSLS	201800731801
292-027	292-026	03/29/2018	298.00	3357	ROGER WILLIAMS	CASTINE	UNCHOKE	201800692001

<u>STRUCT 1</u>	<u>STRUCT 2</u>	<u>COMPDATE</u>	<u>LENGTH</u>	<u>ADDRESS</u>	<u>STREET</u>	<u>CROSS STREET</u>	<u>ACTIVITY</u>	<u>WO_NO</u>
292-029	292-027	04/21/2018	262.00		ROGER WILLIAMS	TUNICA	PSLS	201800731801
292-030	292-029	04/21/2018	238.00		ROGER WILLIAMS	TUNICA	PSLS	201800731801
292-031	292-026	04/21/2018	241.00		DESAIX BL	TUNICA	PSLS	201800731801
292-032	292-031	04/21/2018	254.00		DESAIX BL	TUNICA	PSLS	201800731801
292-033	292-032	04/21/2018	36.00		DESAIX BL	TUNICA	PSLS	201800731801
292-034	292-033	04/21/2018	295.00		TUNICA	ROGER	PSLS	201800731801
292-039	292-003	05/20/2019	350.00		SALTUS	TRAFALGAR	TV	DCGCTV,
292-052	292-050	01/25/2018	54.00		TRAFALGAR	ROMULUS	PSLS	201800026201
292-053	292-052	01/25/2018	283.00		TRAFALGAR	N SALCEDO	PSLS	201800026201
292-054	292-053	01/25/2018	160.00		N SALCEDO	DERBY PL	PSLS	201800026201
292-055	292-053	01/26/2018	338.00		TRAFALGAR	N LOPEZ	PSLS	201800026201
292-056	292-055	01/26/2018	165.00		N LOPEZ	TRAFALGAR	PSLS	201800026201
292-057	292-044	01/26/2018	275.00		SALTUS	DERBY PL	PSLS	201800026201
292-058	292-057	01/23/2018	320.00		DERBY PL	CRETE	PSLS	201800026201
292-059	292-058	01/23/2018	325.00		DERBY PL	CRETE	PSLS	201800026201
292-060	292-057	01/23/2018	382.00		DERBY PL	N SALCEDO	PSLS	201800026201
292-061	292-060	01/23/2018	380.00		DERBY PL	N SALCEDO	PSLS	201800026201
292-062	292-061	01/23/2018	379.00		DERBY PL	N RENDON	PSLS	201800026201
292-063	292-062	01/23/2018	30.00		DERBY PL	N RENDON	PSLS	201800026201
292-064	292-057	01/23/2018	115.00		SALTUS	CASTIGLIONE	PSLS	201800026201
292-065	292-064	01/23/2018	289.00		CASTIGLIONE	CRETE	PSLS	201800026201
292-066	292-065	01/23/2018	315.00		CASTIGLIONE	CRETE	PSLS	201800026201
292-067	292-066	01/24/2018	204.00		CRETE	BELFORT AV	PSLS	201800026201
292-068	292-064	01/24/2018	323.00		CASTIGLIONE	ROMULUS	PSLS	201800026201
292-069	292-068	01/24/2018	347.00		CASTIGLIONE	N SALCEDO	PSLS	201800026201
292-070	292-068	01/24/2018	240.00		ROMULUS	BELFORT AV	PSLS	201800026201
292-072	292-071	01/24/2018	416.00		BELFORT AV	CRETE	PSLS	201800026201
292-073	292-070	01/24/2018	400.00		BELFORT AV	N LOPEZ	PSLS	201800026201
292-074	292-073	01/24/2018	400.00		BELFORT AV	N LOPEZ	PSLS	201800026201
292-076	292-055	01/26/2018	163.00		TRAFALGAR	N RENDON	PSLS	201800026201
292-077	292-076	01/24/2018	27.00		TRAFALGAR	N RENDON	PSLS	201800026201
293-001	297-019	04/21/2018	370.00		GIBSON	SERE	PSLS	201800731801
293-002	293-001	04/21/2018	315.00		SERE	HAMBURG	PSLS	201800731801
293-003	293-001	04/21/2018	370.00		GIBSON	LAFRENIERE	PSLS	201800731801
293-004	293-003	04/21/2018	23.00		LAFRENIERE	GIBSON	PSLS	201800731801
293-005	293-004	04/21/2018	345.00		LAFRENIERE	HAMBURG	PSLS	201800731801
293-006	293-005	04/24/2018	245.00		HAMBURG	PLEASURE	PSLS	201800834801
293-007	293-006	04/24/2018	270.00		PLEASURE	PARIS AV	PSLS	201800834801
293-008	293-007	04/24/2018	75.00		PLEASURE	PARIS AV	PSLS	201800834801

<u>STRUCT 1</u>	<u>STRUCT 2</u>	<u>COMPDATE</u>	<u>LENGTH</u>	<u>ADDRESS</u>	<u>STREET</u>	<u>CROSS STREET</u>	<u>ACTIVITY</u>	<u>WO_NO</u>
293-009	293-005	04/24/2018	14.00		HAMBURG	LAFRENIERE	PSLS	201800834801
293-010	293-009	04/24/2018	300.00		HAMBURG	SERE	PSLS	201800834801
293-011	293-005	04/24/2018	369.00		LAFRENIERE	PARIS AV	PSLS	201800834801
293-012	293-011	04/24/2018	365.00		PARIS AV	PLEASURE	PSLS	201800834801
293-013	293-003	04/25/2018	170.00		LAFRENIERE	GIBSON	PSLS	201800834801
293-014	293-013	04/25/2018	228.00		DUPLESSIS	LAFRENIERE	PSLS	201800834801
293-015	293-001	04/28/2018	370.00		SERE	DUPLESSIS	PSLS	201800834801
293-015	293-014	04/28/2018	255.00		DUPLESSIS	SERE	PSLS	201800834801
293-016	293-015	04/28/2018	185.00		SERE	ST BERNARD AV	PSLS	201800834801
293-019	293-018	04/29/2018	370.00		SERE	PARIS AV	PSLS	201800834801
293-020	293-019	04/29/2018	320.00		PARIS AV	LAFRENIERE	PSLS	201800834801
293-021	297-007	04/29/2018	215.00		ST BERNARD AV	SERE	PSLS	201800834801
293-022	293-021	04/29/2018	113.00		JUMONVILLE	SERE	PSLS	201800834801
293-023	294-002	04/29/2018	362.00		SERE	JUMONVILLE	PSLS	201800834801
293-024	314-006	04/29/2018	252.00		PARIS AV	SERE	PSLS	201800834801
293-025	293-026	04/29/2018	223.00		FREY PL	ST BERNARD AV	PSLS	201800834801
293-026	293-027	04/29/2018	12.00		FREY PL	ST BERNARD AV	PSLS	201800834801
293-029	293-030	04/29/2018	213.00		DUPLESSIS	FREY PL	PSLS	201800834801
293-031	294-027	04/29/2018	302.00		FLORIDA AV	DUPLESSIS	PSLS	201800834801
293-034	293-033	04/29/2018	243.00		ST BERNARD AV	FREY PL	PSLS	201800834801
294-002	294-001	04/29/2018	10.00		SERE	ALFRED	PSLS	201800834801
294-004	294-001	04/29/2018	370.00		SERE	BUCHANAN	PSLS	201800834801
294-005	294-004	04/29/2018	313.00		BUCHANAN	ST DENIS	PSLS	201800834801
294-007	294-004	04/29/2018	370.00		SERE	CADILLAC	PSLS	201800834801
294-008	294-007	04/30/2018	315.00		CADILLAC	ST DENIS	PSLS	201800834801
294-009	294-007	04/30/2018	127.00		CADILLAC	SERE	PSLS	201800834801
294-010	294-007	04/30/2018	23.00		SERE	CADILLAC	PSLS	201800834801
294-014	294-013	04/30/2018	5.00		FLORIDA AV	CHALFANT PL	PSLS	201800834801
294-015	294-014	04/30/2018	130.00		FLORIDA AV	CHALFANT PL	PSLS	201800834801
294-016	294-015	04/30/2018	250.00		CHALFANT PL	FREY PL	PSLS	201800834801
294-017	294-016	04/30/2018	255.00		CHALFANT PL	FREY PL	PSLS	201800834801
294-018	294-017	05/02/2018	285.00		FREY PL	WILSHIRE PL	PSLS	201800834801
294-019	294-017	05/02/2018	310.00		FREY PL	SALTUS	PSLS	201800834801
294-020	294-015	05/02/2018	223.00		FLORIDA AV	WILSHIRE PL	PSLS	201800834801
294-021	294-020	05/02/2018	435.00		WILSHIRE PL	FREY PL	PSLS	201800834801
294-022	294-014	05/02/2018	98.00		FLORIDA AV	PORTAGE PL	PSLS	201800834801
294-023	294-022	05/02/2018	450.00		PORTAGE PL	FREY PL	PSLS	201800834801
294-024	294-013	05/02/2018	192.00		FLORIDA AV	SALTUS	PSLS	201800834801
294-028	297-006	05/02/2018	282.00		ALFRED	SERE	PSLS	201800834801

<u>STRUCT 1</u>	<u>STRUCT 2</u>	<u>COMPDATE</u>	<u>LENGTH</u>	<u>ADDRESS</u>	<u>STREET</u>	<u>CROSS STREET</u>	<u>ACTIVITY</u>	<u>WO_NO</u>
295-001	294-013	05/02/2018	500.00		FLORIDA AV	ENCAMPMENT	PSLS	201800834801
295-012	295-011	05/15/2018	187.00		FLORIDA AV	MOSS	PSLS	201800968401
295-013	295-012	05/15/2018	53.00		FLORIDA AV	MOSS	PSLS	201800968401
295-014	294-010	05/15/2018	329.00		SERE	ENCAMPMENT	PSLS	201800968401
295-015	295-014	05/15/2018	38.00		SERE	ENCAMPMENT	PSLS	201800968401
295-016	295-015	05/16/2018	132.00		SERE	RUSH	PSLS	201800968401
295-017	295-016	05/16/2018	160.00		RUSH	IMPERIAL DR	PSLS	201800968401
295-018	295-017	05/16/2018	301.00		IMPERIAL DR	ST DENIS	PSLS	201800968401
295-019	295-018	05/16/2018	285.00		IMPERIAL DR	ST DENIS	PSLS	201800968401
296-001	297-047	05/16/2018	115.00		PELOPIDAS	ST BERNARD AV	PSLS	201800968401
296-002	296-001	05/17/2018	10.00		PELOPIDAS	ST BERNARD AV	PSLS	201800968401
296-003	296-002	05/17/2018	245.00		PELOPIDAS	CADILLAC	PSLS	201800968401
296-004	296-030	05/22/2018	275.00		CADILLAC	SENATE	PSLS	201800968401
296-005	296-004	05/17/2018	360.00		SENATE	ENCAMPMENT	PSLS	201800968401
296-009	296-031	05/22/2018	275.00		ENCAMPMENT	SENATE	PSLS	201800968401
296-011	296-032	05/22/2018	275.00		DAVEY	SENATE	PSLS	201800968401
296-012	297-009	12/04/2017	370.00	1278	MILTON	BUCHANAN	UNCHOKE	201701725601
296-013	296-012	05/17/2018	320.00		CADILLAC	FOY	PSLS	201800968401
296-014	296-012	05/17/2018	373.00		CADILLAC	ST DENIS	PSLS	201800968401
296-015	296-014	05/17/2018	350.00		ST DENIS	ENCAMPMENT	PSLS	201800968401
296-016	296-012	05/17/2018	350.00		MILTON	ENCAMPMENT	PSLS	201800968401
296-017	296-016	05/17/2018	30.00		ENCAMPMENT	MILTON	PSLS	201800968401
296-018	296-017	05/18/2018	163.00		ENCAMPMENT	ST DENIS	PSLS	201800968401
296-019	296-016	05/18/2018	36.00		MILTON	ENCAMPMENT	PSLS	201800968401
296-020	296-019	05/18/2018	210.00		MILTON	DAVEY	PSLS	201800968401
296-021	296-020	05/18/2018	185.00		MILTON	DAVEY	PSLS	201800968401
296-022	295-015	05/18/2018	382.00		ENCAMPMENT	ST DENIS	PSLS	201800968401
296-023	296-022	05/18/2018	365.00		ST DENIS	SERE	PSLS	201800968401
296-025	295-019	05/18/2018	375.00		IMPERIAL ST	ST DENIS	PSLS	201800968401
296-026	297-010	05/18/2018	330.00		ST DENIS	CADILLAC	PSLS	201800968401
296-027	297-011	05/18/2018	365.00		FOY	CADILLAC	PSLS	201800968401
296-028	296-027	05/21/2018	327.00		CADILLAC	CATON	PSLS	201800968401
296-029	297-013	05/21/2018	315.00		CATON	CADILLAC	PSLS	201800968401
296-030	296-003	05/22/2018	40.00		CADILLAC	PELOPIDAS	PSLS	201800968401
296-031	296-030	05/16/2018	365.00		PELOPIDAS	ENCAMPMENT	PSLS	201800968401
296-032	296-031	05/22/2018	370.00		PELOPIDAS	DAVEY	PSLS	201800968401
296-033	296-003	10/18/2017	32.00		HARRISON AV	CADILLAC	TV SEWER	
296-034	296-033	05/16/2018	365.00		PELOPIDAS	ENCAMPMENT	PSLS	201800968401
296-035	296-034	11/13/2015	380.00	1111	HARRISON AV	ENCAMPMENT	SR	201503064101

<u>STRUCT 1</u>	<u>STRUCT 2</u>	<u>COMPDATE</u>	<u>LENGTH</u>	<u>ADDRESS</u>	<u>STREET</u>	<u>CROSS STREET</u>	<u>ACTIVITY</u>	<u>WO_NO</u>
297-004	297-003	05/21/2018	225.00		ALFRED	FOY	PSLS	201800968401
297-006	297-005	05/21/2018	20.00		ST DENIS	ALFRED	PSLS	201800968401
297-007	297-006	05/21/2018	256.00		ST DENIS	ST BERNARD AV	PSLS	201800968401
297-008	297-005	05/21/2018	316.00		ST DENIS	BUCHANAN	PSLS	201800968401
297-009	297-003	05/21/2018	370.00		MILTON	BUCHANAN	PSLS	201800968401
297-010	297-009	05/21/2018	375.00		BUCHANAN	ST DENIS	PSLS	201800968401
297-011	297-009	05/22/2018	371.00		BUCHANAN	FOY	PSLS	201800968401
297-012	297-011	05/22/2018	317.00		FOY	ST BERNARD AV	PSLS	201800968401
297-013	297-011	06/02/2018	375.00		BUCHANAN	CATON	PSLS	201801061401
297-014	297-013	06/02/2018	190.00		CATON	ST BERNARD AV	PSLS	201801061401
297-015	297-014	06/02/2018	309.00		ST BERNARD AV	FOY	PSLS	201801061401
297-018	297-017	06/02/2018	375.00		GIBSON	ST DENIS	PSLS	201801061401
297-019	297-018	06/02/2018	18.00		ST DENIS	GIBSON	PSLS	201801061401
297-021	297-020	06/02/2018	372.00		GIBSON	CATON	PSLS	201801061401
297-025	297-024	06/02/2018	15.00		DUPLESSIS	SENATE	PSLS	201801061401
297-026	297-025	06/02/2018	21.00		SENATE	DUPLESSIS	PSLS	201801061401
297-027	297-026	06/02/2018	368.00		SENATE	GIBSON	PSLS	201801061401
297-028	297-027	06/03/2018	23.00		SENATE	GIBSON	PSLS	201801061401
297-029	297-027	06/03/2018	25.00		GIBSON	SENATE	PSLS	201801061401
297-030	297-029	06/03/2018	285.00		GIBSON	HARRISON AV	PSLS	201801061401
297-031	297-025	06/03/2018	313.00		SENATE	JUMONVILLE	PSLS	201801061401
297-032	297-025	06/03/2018	357.00		DUPLESSIS	HARRISON AV	PSLS	201801061401
297-033	297-032	06/03/2018	370.00		HARRISON AV	GIBSON	PSLS	201801061401
297-034	297-032	06/03/2018	375.00		DUPLESSIS	MANDOLIN	PSLS	201801061401
297-035	297-034	06/05/2018	246.00		MANDOLIN	MARJORIE LN	PSLS	201801061401
297-036	297-034	06/03/2018	368.00		MANDOLIN	JUMONVILLE	PSLS	201801061401
297-037	297-036	06/03/2018	64.00		MANDOLIN	JUMONVILLE	PSLS	201801061401
297-038	297-032	06/03/2018	371.00		HARRISON AV	JUMONVILLE	PSLS	201801061401
297-039	297-038	06/03/2018	316.00		JUMONVILLE	MANDOLIN	PSLS	201801061401
297-040	297-038	06/03/2018	355.00		JUMONVILLE	SENATE	PSLS	201801061401
297-041	297-040	06/03/2018	321.00		SENATE	ALFRED	PSLS	201801061401
297-042	297-038	06/03/2018	371.00		HARRISON AV	ALFRED	PSLS	201801061401
297-043	297-042	06/03/2018	297.00		ALFRED	MANDOLIN	PSLS	201801061401
297-044	297-042	06/03/2018	355.00		ALFRED	SENATE	PSLS	201801061401
297-045	297-044	06/03/2018	24.00		SENATE	ALFRED	PSLS	201801061401
297-046	297-045	06/03/2018	160.00		SENATE	ST BERNARD AV	PSLS	201801061401
297-047	297-042	06/03/2018	370.00		HARRISON AV	ST BERNARD AV	PSLS	201801061401
297-048	297-047	06/03/2018	44.00		BUCHANAN	ST BERNARD AV	PSLS	201801061401
297-049	297-048	06/03/2018	235.00		ST BERNARD AV	SENATE	PSLS	201801061401

<u>STRUCT 1</u>	<u>STRUCT 2</u>	<u>COMPDATE</u>	<u>LENGTH</u>	<u>ADDRESS</u>	<u>STREET</u>	<u>CROSS STREET</u>	<u>ACTIVITY</u>	<u>WO_NO</u>
297-050	297-047	06/03/2018	320.00		BUCHANAN	MANDOLIN	PSLS	201801061401
297-051	296-002	06/03/2018	280.00		ST BERNARD AV	BUCHANAN	PSLS	201801061401
297-052	297-051	06/03/2018	58.00		BUCHANAN	ST BERNARD AV	PSLS	201801061401
297-053	297-006	06/04/2018	318.00		ALFRED	MILTON	PSLS	201801061401
297-059	297-057	06/04/2018	205.00		DUPLESSIS	SENATE	PSLS	201801061401
298-001	297-034	06/04/2018	485.00		DUPLESSIS	HARCOURT DR	PSLS	201801061401
298-004	298-001	06/05/2018	510.00		HARCOURT DR	PERLITA	PSLS	201801061401
298-006	298-004	06/05/2018	243.00		PERLITA	VIRGINIA MARIE	PSLS	201801061401
298-007	298-006	06/04/2018	190.00		VIRGINIA MARIE	PARIS AV	PSLS	201801061401
298-009	298-006	06/05/2018	169.00		PERLITA	OWENS BL	PSLS	201801061401
298-011	298-004	06/05/2018	272.00		HARCOURT DR	SYBIL	PSLS	201801061401
298-018	298-011	06/05/2018	400.00		SYBIL	MANDOLIN	PSLS	201801061401
298-019	298-011	09/23/2015	305.00	N/A	VIRGINIA MARIE	PARIS AV	SR	201502707901
298-020	298-019	06/04/2018	33.00		PARIS AV	HARCOURT DR	PSLS	201801061401
298-021	298-020	06/04/2018	209.00		PARIS AV	VIRGINIA MARIE	PSLS	201801061401
298-022	298-021	06/04/2018	265.00		VIRGINIA MARIE	PERLITA	PSLS	201801061401
298-023	298-021	06/04/2018	178.00		PARIS AV	OWENS BL	PSLS	201801061401
298-025	298-001	06/04/2018	253.00		DUPLESSIS	OWENS BL	PSLS	201801061401
298-026	298-025	06/04/2018	250.00		DUPLESSIS	OWENS BL	PSLS	201801061401
298-027	298-026	06/04/2018	307.00		OWENS BL	CARTIER AV	PSLS	201801061401
298-028	298-027	08/10/2017	339.00	4430	CARTIER AV	MANDOLIN	UNCHOKE	201701074001
298-029	298-028	06/16/2018	340.00		CARTIER AV	MANDOLIN	PSLS	201801130401
298-030	298-029	06/16/2018	251.00		CARTIER AV	MANDOLIN	PSLS	201801130401
298-031	298-027	06/16/2018	320.00		CARTIER AV	MIRABEAU AV	PSLS	201801130401
298-032	298-031	06/16/2018	320.00		CARTIER AV	MIRABEAU AV	PSLS	201801130401
298-033	298-032	06/16/2018	320.00		CARTIER AV	MIRABEAU AV	PSLS	201801130401
298-034	298-033	06/16/2018	162.00		CARTIER AV	MIRABEAU AV	PSLS	201801130401
298-035	298-034	06/16/2018	107.00		CARTIER AV	MIRABEAU AV	PSLS	201801130401
298-036	298-035	06/16/2018	180.00		MIRABEAU AV	DUPLESSIS	PSLS	201801130401
298-039	298-026	06/17/2018	335.00		DUPLESSIS	WESTBROOK DR	PSLS	201801130401
298-041	298-039	06/17/2018	332.00		DUPLESSIS	WAKEFIELD PL	PSLS	201801130401
298-044	298-041	12/11/2015	285.00	4705	DUPLESSIS	WAKEFIELD PL	SR	201503231101
298-046	298-044	06/17/2018	266.00		DUPLESSIS	MIRABEAU AV	PSLS	201801130401
298-047	298-046	06/17/2018	263.00		MIRABEAU AV	MARJORIE LN	PSLS	201801130401
298-048	298-047	12/11/2015	302.00	4704	MARJORIE LN	WAKEFIELD PL	SR	201503232301
298-049	298-047	06/17/2018	170.00		MIRABEAU AV	PERLITA	PSLS	201801130401
298-050	298-026	06/17/2018	246.00		OWENS BL	MARJORIE LN	PSLS	201801130401
298-053	298-050	06/17/2018	349.00		MARJORIE LN	HARCOURT DR	PSLS	201801130401
298-054	298-050	06/17/2018	340.00		MARJORIE LN	WESTBROOK DR	PSLS	201801130401



<u>STRUCT 1</u>	<u>STRUCT 2</u>	<u>COMPDATE</u>	<u>LENGTH</u>	<u>ADDRESS</u>	<u>STREET</u>	<u>CROSS STREET</u>	<u>ACTIVITY</u>	<u>WO_NO</u>
298-055	298-050	06/17/2018	268.00		OWENS BL	PERLITA	PSLS	201801130401
298-056	298-055	06/17/2018	243.00		PERLITA	PAULA	PSLS	201801130401
298-057	298-056	06/17/2018	186.00		PAULA	PARIS AV	PSLS	201801130401
298-058	298-056	06/17/2018	258.00		PERLITA	WESTBROOK DR	PSLS	201801130401
298-061	298-058	06/17/2018	510.00		WESTBROOK DR	PARIS AV	PSLS	201801130401
298-065	298-058	06/17/2018	437.00		WESTBROOK DR	DUPLESSIS	PSLS	201801130401
298-066	298-058	06/18/2018	255.00		PERLITA	WAKEFIELD PL	PSLS	201801130401
298-067	298-066	06/18/2018	575.00		WAKEFIELD PL	PARIS AV	PSLS	201801130401
298-068	298-087	06/18/2018	393.00		PARIS AV	MIRABEAU AV	PSLS	201801130401
298-069	298-066	06/18/2018	465.00		PERLITA	MIRABEAU AV	PSLS	201801130401
298-072	298-066	06/17/2018	438.00		WAKEFIELD PL	DUPLESSIS	PSLS	201801130401
298-074	298-055	06/17/2018	578.00		OWENS BL	PARIS AV	PSLS	201801130401
298-075	298-074	06/16/2018	25.00		PARIS AV	OWENS BL	PSLS	201801130401
298-076	298-075	06/18/2018	215.00		PARIS AV	PAULA	PSLS	201801130401
298-077	298-076	06/18/2018	265.00		PAULA	PERLITA	PSLS	201801130401
298-078	298-076	06/18/2018	153.00		PARIS AV	WESTBROOK DR	PSLS	201801130401
298-079	315-009	11/02/2015	369.00	4346	PARIS AV	HARCOURT DR	SR	201502992201
298-081	297-035	06/17/2018	363.00		MARJORIE LN	HARCOURT DR	PSLS	201801130401
298-085	315-016	06/17/2018	424.00		PERLITA	HARCOURT DR	PSLS	201801130401
298-087	298-067	06/18/2018	28.00		PARIS AV	MIRABEAU AV	PSLS	201801130401
299-001	299A-018	06/18/2018	371.00		OWENS BL	ST BERNARD AV	PSLS	201801130401
299-002	299-001	06/18/2018	428.00		ST BERNARD AV	MIRABEAU AV	PSLS	201801130401
299-003	299-002	06/18/2018	365.00		ST BERNARD AV	MIRABEAU AV	PSLS	201801130401
299-004	299-003	06/18/2018	385.00		ST BERNARD AV	MIRABEAU AV	PSLS	201801130401
299-005	299-001	06/18/2018	113.00		OWENS BL	ST BERNARD AV	PSLS	201801130401
299-006	299-005	06/18/2018	303.00		ST BERNARD AV	CROFTWAY CT	PSLS	201801130401
299-007	299-006	06/18/2018	108.00		CROFTWAY CT	ST BERNARD AV	PSLS	201801130401
299-008	299-006	06/18/2018	450.00		ST BERNARD AV	OWENS BL	PSLS	201801130401
299-009	299-008	03/19/2015	108.00	4442	KENNON AV	OWENS BL	SR	201500594901
299-010	299-009	06/19/2018	20.00		ST BERNARD AV	OWENS BL	PSLS	201801130401
299-011	299-010	06/19/2018	315.00		ST BERNARD AV	MIRABEAU AV	PSLS	201801130401
299-012	299-005	06/17/2018	105.00		OWENS BL	ST BERNARD AV	PSLS	201801130401
299-013	299-012	06/17/2018	100.00		OWENS BL	ST BERNARD AV	PSLS	201801130401
299-014	299-013	06/17/2018	95.00		OWENS BL	ST BERNARD AV	PSLS	201801130401
299-015	299-014	06/17/2018	127.00		OWENS BL	ST BERNARD AV	PSLS	201801130401
299-016	299-015	06/17/2018	96.00		OWENS BL	ST BERNARD AV	PSLS	201801130401
299-017	299-016	06/17/2018	123.00		OWENS BL	ST BERNARD AV	PSLS	201801130401
299-018	299-017	06/17/2018	445.00		OWENS BL	ST BERNARD AV	PSLS	201801130401
299-019	299-018	06/17/2018	25.00		OWENS BL	ST BERNARD AV	PSLS	201801130401

<u>STRUCT 1</u>	<u>STRUCT 2</u>	<u>COMPDATE</u>	<u>LENGTH</u>	<u>ADDRESS</u>	<u>STREET</u>	<u>CROSS STREET</u>	<u>ACTIVITY</u>	<u>WO_NO</u>
299-020	299-016	06/17/2018	240.00		BANCROFT DR	PARK ISLAND DR	PSLS	201801130401
299-021	299-020	06/17/2018	20.00		BANCROFT DR	PARK ISLAND DR	PSLS	201801130401
299-022	299-021	06/29/2018	95.00		BANCROFT DR	PARK ISLAND DR	PSLS	201801201701
299-023	299-022	06/29/2018	160.00		BANCROFT DR	PARK ISLAND DR	PSLS	201801201701
299-024	299-023	06/29/2018	134.00		BANCROFT DR	PARK ISLAND DR	PSLS	201801201701
299-025	299-024	06/29/2018	340.00		BANCROFT DR	PARK ISLAND DR	PSLS	201801201701
299-026	299-025	06/29/2018	105.00		BANCROFT DR	PARK ISLAND DR	PSLS	201801201701
299-027	299-026	06/29/2018	95.00		BANCROFT DR	PARK ISLAND DR	PSLS	201801201701
299-028	299-021	07/02/2018	108.00		BANCROFT DR	MIRABEAU AV	PSLS	201801201701
299-029	299-028	07/02/2018	295.00		BANCROFT DR	MIRABEAU AV	PSLS	201801201701
299-030	299-029	07/02/2018	295.00		BANCROFT DR	MIRABEAU AV	PSLS	201801201701
299-031	299-030	07/02/2018	125.00		BANCROFT DR	MIRABEAU AV	PSLS	201801201701
299-032	299-031	07/02/2018	146.00		BANCROFT DR	MIRABEAU AV	PSLS	201801201701
299-033	296-033	07/10/2018	345.00		CADILLAC	PARK ISLAND DR	PSLS	201801201701
299-034	299-033	07/02/2018	55.00		PARK ISLAND DR	BANCROFT DR	PSLS	201801201701
299-035	299-034	07/02/2018	202.00		PARK ISLAND DR	BANCROFT DR	PSLS	201801201701
299-036	299-035	07/02/2018	177.00		PARK ISLAND DR	BANCROFT DR	PSLS	201801201701
299-038	299-037	07/03/2018	54.00		PARK ISLAND DR	BANCROFT DR	PSLS	201801201701
299-039	299-038	01/12/2015	63.00	22	PARK ISLAND DR	MANDOLIN	SR	201500049801
299-040	299-039	07/03/2018	145.00		PARK ISLAND DR	BANCROFT DR	PSLS	201801201701
299-041	299-040	07/03/2018	58.00		PARK ISLAND DR	BANCROFT DR	PSLS	201801201701
299-042	299-041	07/03/2018	60.00		PARK ISLAND DR	BANCROFT DR	PSLS	201801201701
299-043	299-042	07/03/2018	253.00		PARK ISLAND DR	BANCROFT DR	PSLS	201801201701
299-044	299-039	07/03/2018	112.00		PARK ISLAND DR	BANCROFT DR	PSLS	201801201701
299-045	299-044	07/03/2018	116.00		PARK ISLAND DR	BANCROFT DR	PSLS	201801201701
299-046	299-045	07/03/2018	105.00		PARK ISLAND DR	BANCROFT DR	PSLS	201801201701
299-047	299-046	07/05/2018	130.00		PARK ISLAND DR	BANCROFT DR	PSLS	201801201701
299-048	299-047	07/05/2018	193.00		PARK ISLAND DR	BANCROFT DR	PSLS	201801201701
299-049	299-034	07/05/2018	78.00		BANCROFT DR	PARK ISLAND DR	PSLS	201801201701
299-050	299-049	07/05/2018	111.00		BANCROFT DR	PARK ISLAND DR	PSLS	201801201701
299-051	299-050	07/05/2018	136.00		BANCROFT DR	PARK ISLAND DR	PSLS	201801201701
299-052	299-051	07/05/2018	162.00		BANCROFT DR	PARK ISLAND DR	PSLS	201801201701
299-053	299-005	07/05/2018	275.00		ST BERNARD AV	OWENS BL	PSLS	201801201701
299-054	299A-010	07/05/2018	240.00		MANDOLIN	ST BERNARD AV	PSLS	201801201701
299-055	299-054	07/05/2018	125.00		MANDOLIN	ST BERNARD AV	PSLS	201801201701
299A-001	297-037	07/06/2018	130.00		MANDOLIN	RANDOLPH	PSLS	201801201701
299A-002	299A-001	07/06/2018	443.00		RANDOLPH	OWENS BL	PSLS	201801201701
299A-003	299A-002	07/06/2018	466.00		RANDOLPH	OWENS BL	PSLS	201801201701
299A-004	299A-001	07/06/2018	137.00		MANDOLIN	KENNON AV	PSLS	201801201701

<u>STRUCT 1</u>	<u>STRUCT 2</u>	<u>COMPDATE</u>	<u>LENGTH</u>	<u>ADDRESS</u>	<u>STREET</u>	<u>CROSS STREET</u>	<u>ACTIVITY</u>	<u>WO_NO</u>
299A-005	299A-004	07/06/2018	123.00		MANDOLIN	KENNON AV	PSLS	201801201701
299A-008	299A-005	07/06/2018	425.00		KENNON AV	OWENS BL	PSLS	201801201701
299A-009	299A-008	07/06/2018	419.00		KENNON AV	OWENS BL	PSLS	201801201701
299A-010	299A-005	07/09/2018	253.00		MANDOLIN	WELLINGTON DR	PSLS	201801201701
299A-015	299A-010	07/09/2018	408.00		WELLINGTON DR	OWENS BL	PSLS	201801201701
299A-016	299A-015	07/10/2018	412.00		WELLINGTON DR	OWENS BL	PSLS	201801201701
299A-017	298-027	07/10/2018	367.00		OWENS BL	KENNON AV	PSLS	201801201701
299A-018	299A-017	07/10/2018	370.00		OWENS BL	WELLINGTON DR	PSLS	201801201701
299A-019	298-032	07/11/2018	360.00		OWENS BL	CARTIER AV	PSLS	201801201701
299A-020	299A-019	07/11/2018	360.00		OWENS BL	CARTIER AV	PSLS	201801201701
300-002	247-048	07/10/2018	74.00		PERLITA	ROBERT E LEE	PSLS	201801201701
300-003	300-002	02/04/2018	306.00	8200	HAMPSON	LEAKE AV	UNCHOKE	201800299101
300-004	300-003	07/11/2018	306.00		ROBERT E LEE BL	CARTIER AV	PSLS	201801201701
300-005	300-004	07/11/2018	344.00		ROBERT E LEE BL	ST BERNARD AV	PSLS	201801201701
300-006	300-005	07/11/2018	344.00		ROBERT E LEE BL	ST BERNARD AV	PSLS	201801201701
300-007	300-002	07/10/2018	300.00		ROBERT E LEE BL	PERLITA	PSLS	201801201701
300-008	300-007	07/10/2018	26.00		ROBERT E LEE BL	PERLITA	PSLS	201801201701
300-009	300-008	07/10/2018	26.00		ROBERT E LEE BL	PERLITA	PSLS	201801201701
300-010	300-008	07/10/2018	160.00		PERLITA	NEW YORK	PSLS	201801201701
300-011	300-010	07/10/2018	90.00		PERLITA	NEW YORK	PSLS	201801201701
300-012	300-011	07/10/2018	166.00		PERLITA	NEW YORK	PSLS	201801201701
300-013	300-012	08/21/2018	140.00		NEW YORK	CARTIER AV	PSLS	201801437801
300-014	300-013	09/27/2018	120.00		NEW YORK	CARTIER AV	PSLS	201801685001
300-015	300-014	09/27/2018	150.00		NEW YORK	CARTIER AV	PSLS	201801685001
300-016	300-015	09/27/2018	310.00		NEW YORK	CARTIER AV	PSLS	201801685001
300-017	300-016	09/27/2018	360.00		NEW YORK	ST BERNARD AV	PSLS	201801685001
300-018	300-017	09/27/2018	380.00		NEW YORK	ST BERNARD AV	PSLS	201801685001
300-019	300-012	09/27/2018	296.00		PERLITA	FRANKFORT	PSLS	201801685001
300-020	300-019	08/21/2018	120.00		FRANKFORT	CARTIER AV	PSLS	201801437801
300-021	300-020	09/28/2018	70.00		FRANKFORT	CARTIER AV	PSLS	201801685001
300-022	300-021	09/28/2018	86.00		FRANKFORT	CARTIER AV	PSLS	201801685001
300-023	300-022	09/28/2018	444.00		FRANKFORT	CARTIER AV	PSLS	201801685001
300-024	300-023	09/28/2018	500.00		FRANKFORT	ST BERNARD AV	PSLS	201801685001
300-025	300-023	08/21/2018	270.00		CARTIER AV	JAY	PSLS	201801437801
300-026	300-025	08/21/2018	510.00		JAY	ST BERNARD AV	PSLS	201801437801
300-027	300-019	09/28/2018	300.00		PERLITA	KILLDEER	PSLS	201801685001
300-028	300-027	09/28/2018	300.00		PERLITA	KILLDEER	PSLS	201801685001
300-029	300-028	10/01/2018	100.00		KILLDEER	CARTIER AV	PSLS	201801685001
300-030	300-029	10/01/2018	280.00		KILLDEER	CARTIER AV	PSLS	201801685001

<u>STRUCT 1</u>	<u>STRUCT 2</u>	<u>COMPDATE</u>	<u>LENGTH</u>	<u>ADDRESS</u>	<u>STREET</u>	<u>CROSS STREET</u>	<u>ACTIVITY</u>	<u>WO_NO</u>
300-031	300-030	10/01/2018	280.00		KILLDEER	CARTIER AV	PSLS	201801685001
300-032	300-031	10/01/2018	424.00		CARTIER AV	ORIOLE	PSLS	201801685001
300-033	300-031	10/01/2018	246.00		KILLDEER	ST BERNARD AV	PSLS	201801685001
300-034	300-033	08/21/2018	30.00		KILLDEER	ST BERNARD AV	PSLS	201801437801
300-035	300-034	08/20/2018	260.00		ST BERNARD AV	ORIOLE	PSLS	201801437801
300-036	300-028	08/20/2018	320.00		PERLITA	LARK	PSLS	201801437801
300-037	300-036	08/20/2018	110.00		LARK	CARTIER AV	PSLS	201801437801
300-038	300-037	08/20/2018	220.00		LARK	CARTIER AV	PSLS	201801437801
300-039	300-036	08/20/2018	170.00		PERLITA	BERTHA DR	PSLS	201801437801
300-040	300-039	08/20/2018	180.00		PERLITA	ORIOLE	PSLS	201801437801
300-041	300-040	08/20/2018	180.00		ORIOLE	CARTIER AV	PSLS	201801437801
300-042	300-019	10/01/2018	274.00		FRANKFORT	BERTHA DR	PSLS	201801685001
300-043	300-042	08/20/2018	306.00		BERTHA DR	KILLDEER	PSLS	201801437801
300-044	300-043	10/01/2018	350.00		BERTHA DR	KILLDEER	PSLS	201801685001
300-045	300-044	10/01/2018	390.00		BERTHA DR	KILLDEER	PSLS	201801685001
300-046	300-042	08/20/2018	268.00		FRANKFORT	PARIS AV	PSLS	201801437801
300-047	300-046	08/20/2018	20.00		PARIS AV	FRANKFORT	PSLS	201801437801
300-048	300-047	10/01/2018	255.00		PARIS AV	KILLDEER	PSLS	201801685001
300-049	300-048	10/03/2018	320.00		PARIS AV	KILLDEER	PSLS	201801685001
300-050	300-049	10/03/2018	40.00		PARIS AV	KILLDEER	PSLS	201801685001
300-051	300-050	10/03/2018	150.00		PARIS AV	LAKESHORE DR	PSLS	201801685001
300-052	300-051	10/03/2018	160.00		PARIS AV	LAKESHORE DR	PSLS	201801685001
300-053	300-046	08/20/2018	70.00		FRANKFORT	PARIS AV	PSLS	201801437801
300-054	300-053	08/20/2018	24.00		PARIS AV	FRANKFORT	PSLS	201801437801
300-055	300-054	10/03/2018	440.00		PARIS AV	KILLDEER	PSLS	201801685001
300-056	300-053	08/20/2018	100.00		FRANKFORT	CARTWRIGHT DR	PSLS	201801437801
300-057	300-056	08/20/2018	210.00		FRANKFORT	CARTWRIGHT DR	PSLS	201801437801
300-058	300-057	08/20/2018	200.00		CARTWRIGHT DR	JAY	PSLS	201801437801
300-059	300-058	08/20/2018	60.00		CARTWRIGHT DR	JAY	PSLS	201801437801
300-060	300-059	08/20/2018	240.00		CARTWRIGHT DR	JAY	PSLS	201801437801
300-061	300-060	08/20/2018	290.00		CARTWRIGHT DR	KILLDEER	PSLS	201801437801
300-062	300-061	08/17/2018	150.00		KILLDEER	PARIS AV	PSLS	201801437801
300-063	300-062	08/17/2018	32.00		PARIS AV	LAKESHORE DR	PSLS	201801437801
300-064	300-063	08/17/2018	160.00		PARIS AV	LAKESHORE DR	PSLS	201801437801
300-065	300-064	08/17/2018	150.00		PARIS AV	LAKESHORE DR	PSLS	201801437801
300-066	300-065	08/17/2018	90.00		PARIS AV	LAKESHORE DR	PSLS	201801437801
300-067	300-061	08/17/2018	210.00		KILLDEER	CALDWELL DR	PSLS	201801437801
300-068	300-067	08/17/2018	30.00		CALDWELL DR	KILLDEER	PSLS	201801437801
300-069	300-068	10/03/2018	366.00		CALDWELL DR	ORIOLE	PSLS	201801685001

<u>STRUCT 1</u>	<u>STRUCT 2</u>	<u>COMPDATE</u>	<u>LENGTH</u>	<u>ADDRESS</u>	<u>STREET</u>	<u>CROSS STREET</u>	<u>ACTIVITY</u>	<u>WO_NO</u>
300-070	300-067	08/17/2018	280.00		KILLDEER	CARLSON DR	PSLS	201801437801
300-071	300-070	08/17/2018	400.00		PRATT DR	LARK	PSLS	201801437801
300-072	300-071	08/17/2018	180.00		PRATT DR	LARK	PSLS	201801437801
300-073	300-072	10/03/2018	206.00		PRATT DR	LARK	PSLS	201801685001
300-074	300-073	10/03/2018	446.00		PRATT DR	ORIOLE	PSLS	201801685001
300-075	300-070	08/17/2018	280.00		CARLSON DR	LARK	PSLS	201801437801
300-076	300-075	10/05/2018	324.00		LARK	PRATT DR	PSLS	201801685001
300-077	300-076	10/05/2018	290.00		LARK	PRATT DR	PSLS	201801685001
300-078	300-075	10/05/2018	270.00		CARLSON DR	ORIOLE	PSLS	201801685001
300-079	300-078	10/05/2018	336.00		ORIOLE	CALDWELL DR	PSLS	201801685001
300-080	300-078	10/05/2018	376.00		ORIOLE	PRATT DR	PSLS	201801685001
300-081	300-080	10/05/2018	350.00		ORIOLE	PRATT DR	PSLS	201801685001
300-082	300-081	10/08/2018	88.00		ORIOLE	PRATT	PSLS	201801685001
300-083	300-078	10/08/2018	290.00		CARLSON DR	LAKESHORE DR	PSLS	201801685001
300-084	300-083	10/08/2018	180.00		LAKESHORE DR	CARLSON DR	PSLS	201801685001
300-085	300-083	10/08/2018	480.00		LAKESHORE DR	PRATT DR	PSLS	201801685001
300-086	300-085	10/08/2018	500.00		LAKESHORE DR	PRATT DR	PSLS	201801685001
300-087	300-086	10/08/2018	80.00		PRATT DR	LAKESHORE DR	PSLS	201801685001
300-088	300-087	10/08/2018	50.00		PRATT DR	LAKESHORE DR	PSLS	201801685001
300-089	300-083	10/08/2018	120.00		CARLSON DR	LAKESHORE DR	PSLS	201801685001
300-090	300-089	10/08/2018	230.00		LAKESHORE DR	CARLSON DR	PSLS	201801685001
300-091	300-089	10/08/2018	480.00		LAKESHORE DR	PRATT DR	PSLS	201801685001
300-092	300-091	10/09/2018	460.00		LAKESHORE DR	PRATT DR	PSLS	201801685001
300-093	300-060	08/17/2018	350.00		JAY	CARLSON DR	PSLS	201801437801
300-094	300-093	10/09/2018	400.00		JAY	PRATT DR	PSLS	201801685001
300-095	300-057	10/09/2018	266.00		FRANKFORT	CALDWELL DR	PSLS	201801685001
300-096	300-095	08/17/2018	200.00		CALDWELL DR	JAY	PSLS	201801437801
300-097	300-096	10/09/2018	110.00		CALDWELL DR	JAY	PSLS	201801685001
300-098	300-097	10/09/2018	106.00		CALDWELL DR	JAY	PSLS	201801685001
300-099	300-098	10/09/2018	130.00		CALDWELL DR	JAY	PSLS	201801685001
300-100	300-095	10/09/2018	280.00		FRANKFORT	CARLSON DR	PSLS	201801685001
300-101	300-100	08/17/2018	200.00		CARLSON DR	JAY	PSLS	201801437801
300-102	300-101	08/17/2018	100.00		CARLSON DR	JAY	PSLS	201801437801
300-103	300-102	10/09/2018	140.00		CARLSON DR	JAY	PSLS	201801685001
300-104	300-103	10/09/2018	140.00		CARLSON DR	JAY	PSLS	201801685001
300-105	300-104	08/17/2018	110.00		CARLSON DR	JAY	PSLS	201801437801
300-106	300-100	08/17/2018	274.00		FRANKFORT	PRATT DR	PSLS	201801437801
300-107	300-106	08/17/2018	250.00		PRATT DR	JAY	PSLS	201801437801
300-108	300-107	08/16/2018	120.00		PRATT DR	JAY	PSLS	201801437801

<u>STRUCT 1</u>	<u>STRUCT 2</u>	<u>COMPDATE</u>	<u>LENGTH</u>	<u>ADDRESS</u>	<u>STREET</u>	<u>CROSS STREET</u>	<u>ACTIVITY</u>	<u>WO_NO</u>
300-109	300-108	08/16/2018	120.00		PRATT DR	JAY	PSLS	201801437801
300-110	300-109	08/16/2018	180.00		PRATT DR	JAY	PSLS	201801437801
300-111	300-110	08/16/2018	190.00		PRATT DR	JAY	PSLS	201801437801
300-112	300-009	10/09/2018	250.00		ROBERT E LEE BL	PARIS AV	PSLS	201801685001
300-113	300-112	10/09/2018	80.00		ROBERT E LEE BL	PARIS AV	PSLS	201801685001
300-114	300-113	10/09/2018	366.00		PARIS AV	NEW YORK	PSLS	201801685001
300-115	300-114	08/16/2018	140.00		NEW YORK	CALDWELL DR	PSLS	201801437801
300-116	300-115	08/16/2018	110.00		NEW YORK	CALDWELL DR	PSLS	201801437801
300-117	300-116	08/16/2018	110.00		NEW YORK	CALDWELL DR	PSLS	201801437801
300-119	300-114	08/16/2018	156.00		PARIS AV	LISBON	PSLS	201801437801
300-120	300-119	08/16/2018	94.00		PARIS AV	LISBON	PSLS	201801437801
300-121	300-120	08/16/2018	94.00		PARIS AV	LISBON	PSLS	201801437801
300-122	300-121	08/16/2018	394.00		LISBON	CALDWELL DR	PSLS	201801437801
300-124	300-123	08/16/2018	95.00		BERTHA DR	FRANKFORT	PSLS	201801437801
300-125	300-124	10/10/2018	86.00		BERTHA DR	FRANKFORT	PSLS	201801685001
300-126	300-125	10/10/2018	110.00		BERTHA DR	FRANKFORT	PSLS	201801685001
300-127	300-113	10/10/2018	106.00		ROBERT E LEE BL	LEON C SIMON	PSLS	201801685001
300-128	300-127	10/10/2018	104.00		ROBERT E LEE BL	LEON C SIMON	PSLS	201801685001
300-129	300-128	10/10/2018	240.00		LEON C SIMON DR	CALDWELL DR	PSLS	201801685001
300-130	300-129	10/10/2018	206.00		LEON C SIMON DR	ROBERT E LEE	PSLS	201801685001
300-131	300-130	10/10/2018	120.00		ROBERT E LEE BL	PRATT DR	PSLS	201801685001
300-132	300-131	10/10/2018	100.00		ROBERT E LEE BL	PRATT DR	PSLS	201801685001
300-133	300-132	10/10/2018	174.00		ROBERT E LEE BL	PRATT DR	PSLS	201801685001
300-134	300-133	08/16/2018	68.00		PRATT PL	PRATT DR	PSLS	201801437801
300-135	300-134	08/16/2018	60.00		PRATT PL	PRATT DR	PSLS	201801437801
300-136	300-135	08/16/2018	50.00		PRATT PL	PRATT DR	PSLS	201801437801
300-137	300-130	10/10/2018	140.00		LEON C SIMON DR	CALDWELL DR	PSLS	201801685001
300-138	300-137	10/10/2018	130.00		LEON C SIMON DR	CALDWELL DR	PSLS	201801685001
300-139	300-138	01/20/2019	140.00		LEON C SIMON DR	PRATT DR	PSLS	201900058601
300-140	300-139	01/20/2019	200.00		LEON C SIMON DR	PRATT DR	PSLS	201900058601
300-141	300-129	01/20/2019	310.00		LEON C SIMON DR	CALDWELL DR	PSLS	201900058601
300-144	300-141	01/20/2019	290.00		LEON C SIMON DR	CARLSON DR	PSLS	201900058601
300-145	300-144	01/20/2019	560.00		CARLSON DR	FRANKFORT	PSLS	201900058601
300-146	300-144	01/20/2019	280.00		LEON C SIMON DR	PRATT DR	PSLS	201900058601
300-147	300-146	01/20/2019	480.00		PRATT DR	FRANKFORT	PSLS	201900058601
303-001	285-065	01/26/2018	373.00		N ROBERTSON	LAHARPE	PSLS	201800026201
303-002	303-001	01/26/2018	255.00		LAHARPE	N VILLERE	PSLS	201800026201
303-004	303-003	01/26/2018	280.00		LAHARPE	N CLAIBORNE AV	PSLS	201800026201
303-005	303-004	01/26/2018	195.00		N CLAIBORNE AV	ST BERNARD AV	PSLS	201800026201

<u>STRUCT 1</u>	<u>STRUCT 2</u>	<u>COMPDATE</u>	<u>LENGTH</u>	<u>ADDRESS</u>	<u>STREET</u>	<u>CROSS STREET</u>	<u>ACTIVITY</u>	<u>WO_NO</u>
303-006	303-003	01/10/2018	220.00		N ROBERTSON	ST BERNARD AV	PSLS	201800026201
303-007	303-006	01/10/2018	155.00		ST BERNARD AV	N CLAIBORNE AV	PSLS	201800026201
303-008	303-001	01/10/2018	234.00		N ROBERTSON	ST BERNARD AV	PSLS	201800026201
303-009	303-008	01/10/2018	160.00		ST BERNARD AV	N CLAIBORNE AV	PSLS	201800026201
303-010	303-009	01/10/2018	145.00		ST BERNARD AV	N CLAIBORNE AV	PSLS	201800026201
303-011	303-010	01/10/2018	270.00		ST BERNARD AV	N CLAIBORNE AV	PSLS	201800026201
303-012	303-009	01/10/2018	25.00		N ROBERTSON	ST BERNARD AV	PSLS	201800026201
303-013	303-012	01/10/2018	120.00		N CLAIBORNE AV	N CLAIBORNE AV	PSLS	201800026201
303-014	303-013	01/10/2018	75.00		N CLAIBORNE AV	ST BERNARD AV	PSLS	201800026201
303-015	303-014	01/10/2018	63.00		N CLAIBORNE AV	ST BERNARD AV	PSLS	201800026201
303-016	303-012	01/10/2018	412.00		ST BERNARD AV	N VILLERE	PSLS	201800026201
303-017	303-016	01/11/2018	393.00		ST BERNARD AV	URQUHART	PSLS	201800026201
303-018	325-035	01/11/2018	209.00		N VILLERE	ST BERNARD AV	PSLS	201800026201
303-019	285-068	01/11/2018	369.00		N VILLERE	LAHARPE	PSLS	201800026201
303-020	303-019	01/11/2018	157.00		LAHARPE	ST BERNARD AV	PSLS	201800026201
303-021	303-020	01/11/2018	358.00		ST BERNARD AV	MARAI	PSLS	201800026201
303-022	285-066	01/11/2018	327.00		N ROBERTSON	LAHARPE	PSLS	201800026201
303-023	285-067	01/11/2018	311.00		N CLAIBORNE AV	LAHARPE	PSLS	201800026201
303-024	304-018	01/12/2018	192.00		LAHARPE	N CLAIBORNE AV	PSLS	201800026201
303-025	303-024	01/12/2018	285.00		N CLAIBORNE AV	COLUMBUS	PSLS	201800026201
303-026	304-017	01/12/2018	236.00		LAPEYROUSE	N CLAIBORNE AV	PSLS	201800026201
303-027	309-032	01/16/2018	370.00		NEW ORLEANS	N DERBIGNY	PSLS	201800026201
303-028	303-027	01/12/2018	115.00		N DERBIGNY	ALLEN	PSLS	201800026201
303-028	326-052	01/12/2018	303.00		N DERBIGNY	NEW ORLEANS	PSLS	201800026201
303-029	303-027	01/12/2018	223.00		N DERBIGNY	ST BERNARD AV	PSLS	201800026201
303-030	303-029	01/12/2018	102.00		ST BERNARD AV	N DERBIGNY	PSLS	201800026201
303-031	303-029	01/12/2018	335.00		ST BERNARD AV	N ROMAN	PSLS	201800026201
303-032	303-006	01/16/2018	317.00		ST BERNARD AV	N VILLERE	PSLS	201800026201
303-033	303-024	01/16/2018	92.00		LAHARPE	N CLAIBORNE AV	PSLS	201800026201
304-001	303-011	01/12/2018	245.00		ST BERNARD AV	N DERBIGNY	PSLS	201800026201
304-002	304-001	02/09/2018	385.00		ST BERNARD AV	N ROMAN	PSLS	201800159101
304-003	304-002	02/09/2018	270.00		N ROMAN	LAPEYROUSE	PSLS	201800159101
304-004	304-002	02/09/2018	397.00		ST BERNARD AV	N PRIEUR	PSLS	201800159101
304-005	304-004	02/09/2018	124.00		N PRIEUR	ONZAGA	PSLS	201800159101
304-006	304-005	02/09/2018	205.00		ONZAGA	ST BERNARD AV	PSLS	201800159101
304-007	304-006	02/09/2018	100.00		ST BERNARD AV	N ROMAN	PSLS	201800159101
304-008	304-005	02/09/2018	293.00		ONZAGA	N JOHNSON	PSLS	201800159101
304-009	304-005	02/09/2018	318.00		N PRIEUR	LAPEYROUSE	PSLS	201800159101
304-010	304-004	02/09/2018	385.00		ST BERNARD AV	N JOHNSON	PSLS	201800159101

<u>STRUCT 1</u>	<u>STRUCT 2</u>	<u>COMPDATE</u>	<u>LENGTH</u>	<u>ADDRESS</u>	<u>STREET</u>	<u>CROSS STREET</u>	<u>ACTIVITY</u>	<u>WO_NO</u>
304-011	304-010	02/09/2018	292.00		N JOHNSON	ONZAGA	PSLS	201800159101
304-012	304-011	02/09/2018	294.00		ONZAGA	N GALVEZ	PSLS	201800159101
304-013	304-011	02/09/2018	365.00		N JOHNSON	LAPEYROUSE	PSLS	201800159101
304-014	304-013	02/12/2018	365.00		N JOHNSON	LAHARPE	PSLS	201800159101
304-015	304-014	02/12/2018	275.00		LAHARPE	N GALVEZ	PSLS	201800159101
304-016	304-014	02/12/2018	291.00		N JOHNSON	COLUMBUS	PSLS	201800159101
304-017	304-001	02/12/2018	165.00		N DERBIGNY	LAPEYROUSE	PSLS	201800159101
304-018	304-017	02/12/2018	365.00		N DERBIGNY	LAHARPE	PSLS	201800159101
304-019	304-017	02/12/2018	355.00		LAPEYROUSE	N ROMAN	PSLS	201800159101
304-020	304-018	01/29/2018	355.00		LAHARPE	N ROMAN	PSLS	201800159101
304-020	304-019	01/29/2018	367.00		N ROMAN	LAHARPE	PSLS	201800159101
304-021	304-020	01/29/2018	315.00		N ROMAN	COLUMBUS	PSLS	201800159101
304-022	304-019	01/29/2018	349.00		LAPEYROUSE	N PRIEUR	PSLS	201800159101
304-023	304-022	01/31/2018	294.00		LAPEYROUSE	N JOHNSON	PSLS	201800159101
304-024	304-020	01/31/2018	352.00		LAHARPE	N PRIEUR	PSLS	201800159101
304-024	304-022	01/31/2018	368.00		N PRIEUR	LAHARPE	PSLS	201800159101
304-025	304-024	01/31/2018	310.00		N PRIEUR	COLUMBUS	PSLS	201800159101
304-026	304-024	01/31/2018	291.00		LAHARPE	N JOHNSON	PSLS	201800159101
305-001	304-010	01/31/2018	395.00		ST BERNARD AV	N GALVEZ	PSLS	201800159101
305-002	305-001	01/31/2018	86.00		N GALVEZ	D"ABADIE	PSLS	201800159101
305-003	305-002	01/31/2018	298.00		D"ABADIE	N MIRO	PSLS	201800159101
305-004	305-002	01/31/2018	370.00		N GALVEZ	ONZAGA	PSLS	201800159101
305-005	305-004	02/01/2018	300.00		ONZAGA	N MIRO	PSLS	201800159101
305-006	305-004	02/01/2018	312.00		N GALVEZ	LAPEYROUSE	PSLS	201800159101
305-007	305-001	02/01/2018	390.00		ST BERNARD AV	N MIRO	PSLS	201800159101
305-008	305-007	02/01/2018	253.00		N MIRO	D"ABADIE	PSLS	201800159101
305-009	305-008	02/01/2018	351.00		D"ABADIE	N TONTI	PSLS	201800159101
305-010	305-009	02/01/2018	315.00		N TONTI	AUBRY	PSLS	201800159101
305-011	305-009	02/01/2018	369.00		N TONTI	ONZAGA	PSLS	201800159101
305-012	305-011	02/01/2018	337.00		N TONTI	LAPEYROUSE	PSLS	201800159101
305-013	305-012	02/01/2018	344.00		N TONTI	LAHARPE	PSLS	201800159101
305-014	305-008	02/01/2018	368.00		N MIRO	ONZAGA	PSLS	201800159101
305-016	305-014	02/08/2018	314.00		N MIRO	LAPEYROUSE	PSLS	201800159101
305-017	305-007	02/08/2018	385.00		ST BERNARD AV	N TONTI	PSLS	201800159101
305-018	305-017	02/08/2018	395.00		ST BERNARD AV	N ROCHEBLAVE	PSLS	201800159101
305-019	306-005	02/08/2018	241.00		AUBRY	N ROCHEBLAVE	PSLS	201800159101
305-020	305-019	02/18/2018	248.00		AUBRY	N ROCHEBLAVE	PSLS	201800159101
305-021	305-020	02/08/2018	152.00		N ROCHEBLAVE	ST BERNARD AV	PSLS	201800159101
305-022	305-020	02/08/2018	290.00		AUBRY	N TONTI	PSLS	201800159101



<u>STRUCT 1</u>	<u>STRUCT 2</u>	<u>COMPDATE</u>	<u>LENGTH</u>	<u>ADDRESS</u>	<u>STREET</u>	<u>CROSS STREET</u>	<u>ACTIVITY</u>	<u>WO_NO</u>
305-023	306-009	02/08/2018	252.00		D"ABADIE	N ROCHEBLAVE	PSLS	201800159101
305-024	305-020	02/09/2018	370.00		N ROCHEBLAVE	D"ABADIE	PSLS	201800159101
305-024	305-023	02/09/2018	238.00		D"ABADIE	N ROCHEBLAVE	PSLS	201800159101
305-025	305-024	02/09/2018	292.00		D"ABADIE	N TONTI	PSLS	201800159101
305-026	305-024	02/09/2018	315.00		N ROCHEBLAVE	ONZAGA	PSLS	201800159101
305-027	306-013	02/12/2018	241.00		ONZAGA	N ROCHEBLAVE	PSLS	201800159101
305-028	305-027	02/12/2018	240.00		ONZAGA	N ROCHEBLAVE	PSLS	201800159101
305-029	305-028	02/12/2018	294.00		ONZAGA	N TONTI	PSLS	201800159101
305-030	306-022	02/12/2018	244.00		LAPEYROUSE	N ROCHEBLAVE	PSLS	201800159101
305-031	305-028	02/12/2018	370.00		N ROCHEBLAVE	LAPEYROUSE	PSLS	201800159101
305-031	305-030	02/12/2018	245.00		LAPEYROUSE	N ROCHEBLAVE	PSLS	201800159101
305-032	305-031	03/01/2018	325.00		LAPEYROUSE	N TONTI	PSLS	201800379401
305-033	306-028	03/01/2018	243.00		LAHARPE	N ROCHEBLAVE	PSLS	201800379401
305-034	305-031	03/01/2018	370.00		N ROCHEBLAVE	LAHARPE	PSLS	201800379401
305-034	305-033	03/01/2018	243.00		LAHARPE	N ROCHEBLAVE	PSLS	201800379401
305-035	305-034	03/01/2018	318.00		N ROCHEBLAVE	COLUMBUS	PSLS	201800379401
305-036	305-034	03/01/2018	296.00		LAHARPE	N TONTI	PSLS	201800379401
305-037	304-013	03/01/2018	355.00		LAPEYROUSE	N GALVEZ	PSLS	201800379401
305-038	305-037	03/01/2018	355.00		LAPEYROUSE	N MIRO	PSLS	201800379401
305-039	305-038	03/01/2018	278.00		LAPEYROUSE	N TONTI	PSLS	201800379401
305-040	305-037	03/03/2018	370.00		N GALVEZ	LAHARPE	PSLS	201800379401
305-041	305-040	03/03/2018	300.00		N GALVEZ	COLUMBUS	PSLS	201800379401
305-042	305-038	03/03/2018	370.00		N MIRO	LAHARPE	PSLS	201800379401
305-042	305-040	03/03/2018	353.00		LAHARPE	N MIRO	PSLS	201800379401
305-043	305-042	03/03/2018	313.00		N MIRO	COLUMBUS	PSLS	201800379401
305-044	305-042	03/03/2018	290.00		LAHARPE	N TONTI	PSLS	201800379401
305-045	287-054	03/03/2018	290.00		N TONTI	LAHARPE	PSLS	201800379401
306-001	308-001	03/03/2018	70.00		N DORGENOIS	O"REILLY	PSLS	201800379401
306-002	306-001	03/04/2018	265.00		O"REILLY	ROUSSELIN DR	PSLS	201800379401
306-002	308-002	03/04/2018	194.00		ROUSSELIN DR	O"REILLY	PSLS	201800379401
306-003	306-002	03/04/2018	265.00		O"REILLY	N BROAD	PSLS	201800379401
306-004	306-003	03/04/2018	310.00		N BROAD	AUBRY	PSLS	201800379401
306-005	306-001	03/04/2018	370.00		N DORGENOIS	AUBRY	PSLS	201800379401
306-006	306-002	03/04/2018	370.00		ROUSSELIN DR	AUBRY	PSLS	201800379401
306-006	306-005	03/04/2018	265.00		AUBRY	ROUSSELIN DR	PSLS	201800379401
306-008	306-007	03/04/2018	320.00		N BROAD	D"ABADIE	PSLS	201800379401
306-009	306-005	03/04/2018	370.00		N DORGENOIS	D"ABADIE	PSLS	201800379401
306-010	306-009	03/04/2018	263.00		D"ABADIE	ROUSSELIN DR	PSLS	201800379401
306-010	306-064	03/09/2018	98.00		ROUSSELIN DR	D"ABADIE	PSLS	201800379401

<u>STRUCT 1</u>	<u>STRUCT 2</u>	<u>COMPDATE</u>	<u>LENGTH</u>	<u>ADDRESS</u>	<u>STREET</u>	<u>CROSS STREET</u>	<u>ACTIVITY</u>	<u>WO_NO</u>
306-011	306-010	03/04/2018	215.00		D"ABADIE	N BROAD	PSLS	201800379401
306-012	306-010	03/04/2018	318.00		ROUSSELIN DR	ONZAGA	PSLS	201800379401
306-013	306-009	03/04/2018	370.00		N DORGENOIS	ONZAGA	PSLS	201800379401
306-014	306-013	03/04/2018	262.00		ONZAGA	ROUSSELIN DR	PSLS	201800379401
306-015	306-014	03/04/2018	253.00		ONZAGA	N BROAD	PSLS	201800379401
306-016	306-015	03/05/2018	312.00		N BROAD	D"ABADIE	PSLS	201800379401
306-017	306-015	03/05/2018	313.00		N BROAD	LAPEYROUSE	PSLS	201800379401
306-018	306-014	03/05/2018	295.00		ROUSSELIN DR	LAPEYROUSE	PSLS	201800379401
306-019	306-013	03/05/2018	350.00		N DORGENOIS	LAPEYROUSE	PSLS	201800379401
306-020	306-019	03/05/2018	263.00		LAPEYROUSE	ROUSSELIN DR	PSLS	201800379401
306-021	306-020	03/05/2018	196.00		LAPEYROUSE	N BROAD	PSLS	201800379401
306-022	306-019	03/07/2018	18.00		N DORGENOIS	LAPEYROUSE	PSLS	201800379401
306-023	306-022	03/07/2018	20.00		N DORGENOIS	LAPEYROUSE	PSLS	201800379401
306-024	306-023	03/07/2018	263.00		LAPEYROUSE	ROUSSELIN DR	PSLS	201800379401
306-025	306-024	03/07/2018	290.00		ROUSSELIN DR	LAHARPE	PSLS	201800379401
306-026	306-024	03/07/2018	252.00		LAPEYROUSE	N BROAD	PSLS	201800379401
306-027	306-026	03/07/2018	300.00		N BROAD	LAHARPE	PSLS	201800379401
306-028	306-023	03/08/2018	348.00		N DORGENOIS	LAHARPE	PSLS	201800379401
306-029	306-028	03/08/2018	273.00		LAHARPE	ROUSSELIN DR	PSLS	201800379401
306-030	306-029	03/08/2018	240.00		LAHARPE	N BROAD	PSLS	201800379401
306-031	306-030	03/08/2018	301.00		N BROAD	COLUMBUS	PSLS	201800379401
306-032	306-028	03/08/2018	298.00		N DORGENOIS	COLUMBUS	PSLS	201800379401
306-033	288-034	03/08/2018	370.00		N BROAD	LAHARPE	PSLS	201800379401
306-034	306-033	03/09/2018	347.00		LAHARPE	PAUL MORPHY	PSLS	201800379401
306-035	306-034	03/09/2018	229.00		LAHARPE	GENTILLY AVE	PSLS	201800379401
306-036	306-034	03/09/2018	283.00		PAUL MORPHY	BAYOU RD	PSLS	201800379401
306-037	288-035	03/09/2018	200.00		BAYOU RD	GENTILLY AVE	PSLS	201800379401
306-038	306-037	03/09/2018	263.00		GENTILLY AVE	LAHARPE	PSLS	201800379401
306-039	288-032	03/09/2018	439.00		CRETE	GRAND RTE ST	PSLS	201800379401
306-040	306-039	03/09/2018	62.00		CRETE	GRAND RTE ST	PSLS	201800379401
306-041	306-033	03/09/2018	365.00		N BROAD	LAPEYROUSE	PSLS	201800379401
306-042	306-041	04/10/2018	324.00		LAPEYROUSE	PAUL MORPHY	PSLS	201800732001
306-043	306-042	04/10/2018	20.00		LAPEYROUSE	PAUL MORPHY	PSLS	201800732001
306-044	306-043	04/10/2018	280.00		LAPEYROUSE	N DUPRE	PSLS	201800732001
306-045	306-042	04/10/2018	140.00		PAUL MORPHY	LAHARPE	PSLS	201800732001
306-046	306-045	04/10/2018	45.00		PAUL MORPHY	LAHARPE	PSLS	201800732001
306-047	306-046	04/10/2018	124.00		PAUL MORPHY	LAHARPE	PSLS	201800732001
306-048	306-041	04/10/2018	31.00		N BROAD	LAPEYROUSE	PSLS	201800732001
306-049	306-048	04/10/2018	338.00		N BROAD	ONZAGA	PSLS	201800732001

<u>STRUCT 1</u>	<u>STRUCT 2</u>	<u>COMPDATE</u>	<u>LENGTH</u>	<u>ADDRESS</u>	<u>STREET</u>	<u>CROSS STREET</u>	<u>ACTIVITY</u>	<u>WO_NO</u>
306-050	306-049	04/10/2018	318.00		ONZAGA	PAUL MORPHY	PSLS	201800732001
306-051	306-050	04/10/2018	26.00		ONZAGA	PAUL MORPHY	PSLS	201800732001
306-052	306-051	04/10/2018	304.00		PAUL MORPHY	LAPEYROUSE	PSLS	201800732001
306-053	306-051	04/10/2018	290.00		ONZAGA	N DUPRE	PSLS	201800732001
306-054	308-006	04/11/2018	315.00		N BROAD	O'REILLY	PSLS	201800732001
306-055	306-065	04/18/2018	20.00		O'REILLY	PAUL MORPHY	PSLS	201800732001
306-055	308-008	11/11/2017	376.00		PAUL MORPHY	O'REILLY	PSLS	201701542201
306-056	306-054	04/11/2018	369.00		N BROAD	AUBRY	PSLS	201800732001
306-057	306-056	04/11/2018	325.00		AUBRY	PAUL MORPHY	PSLS	201800732001
306-058	306-055	04/11/2018	366.00		PAUL MORPHY	AUBRY	PSLS	201800732001
306-058	306-056	11/11/2017	357.00		AUBRY	PAUL MORPHY	PSLS	201701542201
306-059	306-056	11/11/2017	369.00		N BROAD	D'ABADIE	PSLS	201701542201
306-060	306-059	04/11/2018	318.00		N BROAD	ONZAGA	PSLS	201800732001
306-061	306-059	11/11/2017	334.00		D'ABADIE	PAUL MORPHY	PSLS	201701542201
306-062	306-058	11/11/2017	371.00		PAUL MORPHY	D'ABADIE	PSLS	201701542201
306-062	306-061	04/11/2018	20.00		D'ABADIE	PAUL MORPHY	PSLS	201800732001
306-063	306-061	04/11/2018	298.00		PAUL MORPHY	ONZAGA	PSLS	201800732001
306-064	306-006	04/18/2018	272.00		ROUSSELIN DR	D'ABADIE	PSLS	201800732001
306-065	306-054	04/18/2018	335.00		O'REILLY	PAUL MORPHY	PSLS	201800732001
307-001	306-055	04/11/2018	350.00		O'REILLY	N DUPRE	PSLS	201800732001
307-001	308-011	11/11/2017	373.00		N DUPRE	O'REILLY	PSLS	201701542201
307-002	308-014	11/11/2017	375.00		N GAYOSO	O'REILLY	PSLS	201701542201
307-003	307-002	11/11/2017	354.00		O'REILLY	ROSIERE	PSLS	201701542201
307-004	307-003	04/12/2018	100.00		O'REILLY	GENTILLY RD	PSLS	201800732001
307-005	307-003	04/12/2018	200.00		ROSIERE	GENTILLY RD	PSLS	201800732001
307-006	307-004	04/12/2018	95.00		O'REILLY	GENTILLY RD	PSLS	201800732001
307-007	307-006	04/12/2018	395.00		GENTILLY RD	ROSIERE	PSLS	201800732001
307-008	306-058	11/12/2017	350.00		AUBRY	N DUPRE	PSLS	201701542201
307-008	307-001	04/12/2018	373.00		N DUPRE	AUBRY	PSLS	201800732001
307-009	307-002	11/12/2017	375.00		N GAYOSO	AUBRY	PSLS	201701542201
307-009	307-008	11/12/2017	355.00		AUBRY	N GAYOSO	PSLS	201701542201
307-010	307-009	04/12/2018	313.00		N GAYOSO	D'ABADIE	PSLS	201800732001
307-011	307-009	11/12/2017	263.00		AUBRY	GENTILLY RD	PSLS	201701542201
307-012	307-011	04/12/2018	141.00		GENTILLY RD	ROSIERE	PSLS	201800732001
307-013	306-062	11/12/2017	353.00		D'ABADIE	N DUPRE	PSLS	201701542201
307-013	307-008	11/12/2017	370.00		N DUPRE	D'ABADIE	PSLS	201701542201
307-014	307-013	11/12/2017	350.00		D'ABADIE	N GAYOSO	PSLS	201701542201
307-015	307-014	04/12/2018	83.00		D'ABADIE	GENTILLY RD	PSLS	201800732001
307-016	307-015	04/12/2018	99.00		GENTILLY RD	D'ABADIE	PSLS	201800732001

<u>STRUCT 1</u>	<u>STRUCT 2</u>	<u>COMPDATE</u>	<u>LENGTH</u>	<u>ADDRESS</u>	<u>STREET</u>	<u>CROSS STREET</u>	<u>ACTIVITY</u>	<u>WO_NO</u>
307-017	307-015	04/12/2018	352.00		GENTILLY RD	AUBRY	PSLS	201800732001
307-018	307-014	04/12/2018	180.00		N GAYOSO	GENTILLY RD	PSLS	201800732001
307-019	307-018	04/12/2018	163.00		GENTILLY RD	ONZAGA	PSLS	201800732001
307-020	307-013	04/16/2018	370.00		N DUPRE	ONZAGA	PSLS	201800732001
307-021	307-020	04/16/2018	310.00		N DUPRE	LAPEYROUSE	PSLS	201800732001
307-022	307-020	04/16/2018	243.00		ONZAGA	GENTILLY RD	PSLS	201800732001
307-023	307-022	04/16/2018	349.00		GENTILLY RD	LAPEYROUSE	PSLS	201800732001
307-024	306-035	04/16/2018	227.00		GENTILLY RD	N DUPRE	PSLS	201800732001
307-025	307-024	04/16/2018	22.00		GENTILLY RD	N DUPRE	PSLS	201800732001
307-026	307-025	04/16/2018	87.00		N DUPRE	LAPEYROUSE	PSLS	201800732001
307-028	290-037	04/18/2018	30.00		FORTIN	GENTILLY RD	PSLS	201800732001
308-001	305-018	04/17/2018	530.00		ST BERNARD AV	N DORGENOIS	PSLS	201800732001
308-002	308-001	04/17/2018	293.00		ST BERNARD AV	ROUSSELIN DR	PSLS	201800732001
308-002	308-BP54	04/17/2018	5.00		ST BERNARD AV	ROUSSELIN DR	PSLS	201800732001
308-003	308-002	04/17/2018	188.00		ST BERNARD AV	N BROAD	PSLS	201800732001
308-004	308-003	04/17/2018	90.00		ST BERNARD AV	N BROAD	PSLS	201800732001
308-005	308-004	04/17/2018	257.00		N BROAD	O'REILLY	PSLS	201800732001
308-006	308-004	04/17/2018	98.00		N BROAD	ST BERNARD AV	PSLS	201800732001
308-007	308-006	04/17/2018	56.00		N BROAD	ST BERNARD AV	PSLS	201800732001
308-008	308-007	11/18/2017	355.00		CASTIGLIONE	PAUL MORPHY	PSLS	201701542201
308-009	308-008	11/12/2017	125.00		PAUL MORPHY	ST BERNARD AV	PSLS	201701542201
308-010	308-009	04/17/2018	335.00		ST BERNARD AV	N DUPRE	PSLS	201800732001
308-011	308-008	11/18/2017	355.00		CASTIGLIONE	N DUPRE	PSLS	201701542201
308-012	308-011	04/17/2018	188.00		N DUPRE	ST BERNARD AV	PSLS	201800732001
308-013	308-018	04/17/2018	290.00		SERANTINE	ST BERNARD AV	PSLS	201800732001
308-014	308-011	04/17/2018	355.00		CASTIGLIONE	N GAYOSO	PSLS	201800732001
308-015	308-014	04/18/2018	355.00		CASTIGLIONE	ROSIERE	PSLS	201800732001
308-016	308-015	04/18/2018	313.00		ROSIERE	O'REILLY	PSLS	201800732001
308-017	308-015	04/18/2018	250.00		CASTIGLIONE	GENTILLY RD	PSLS	201800732001
308-018	308-014	04/18/2018	369.00		N GAYOSO	SERANTINE	PSLS	201800732001
308-019	308-018	06/26/2018	355.00		SERANTINE	ROSIERE	PSLS	201801130601
308-020	308-019	06/26/2018	315.00		ROSIERE	CASTIGLIONE	PSLS	201801130601
308-021	308-019	06/26/2018	260.00		ROSIERE	ST BERNARD AV	PSLS	201801130601
308-022	308-021	06/26/2018	141.00		ST BERNARD AV	ABUNDANCE	PSLS	201801130601
308-023	308-019	06/26/2018	355.00		SERANTINE	GENTILLY RD	PSLS	201801130601
308-024	308-023	06/27/2018	303.00		GENTILLY RD	CASTIGLIONE	PSLS	201801130601
308-025	308-023	06/27/2018	228.00		GENTILLY RD	ABUNDANCE	PSLS	201801130601
308-027	308-023	06/27/2018	80.00		SERANTINE	GENTILLY RD	PSLS	201801130601
308-028	308-027	06/27/2018	190.00		GENTILLY RD	DERBY PL	PSLS	201801130601

<u>STRUCT 1</u>	<u>STRUCT 2</u>	<u>COMPDATE</u>	<u>LENGTH</u>	<u>ADDRESS</u>	<u>STREET</u>	<u>CROSS STREET</u>	<u>ACTIVITY</u>	<u>WO_NO</u>
308-029	308-028	06/27/2018	234.00		GENTILLY RD	CASTIGLIONE	PSLS	201801130601
308-030	308-027	06/27/2018	288.00		GENTILLY RD	DESAIX BL	PSLS	201801130601
308-031	308-030	06/27/2018	234.00		GENTILLY RD	DESAIX BL	PSLS	201801130601
308-032	307-006	06/28/2018	192.00		GENTILLY RD	BELFORT AV	PSLS	201801130601
308-033	308-032	06/28/2018	133.00		GENTILLY RD	CASTIGLIONE	PSLS	201801130601
308-034	292-015	07/01/2018	235.00		DESAIX BL	TREASURE	PSLS	201801130601
308-035	307-004	06/28/2018	351.00		GENTILLY RD	CASTIGLIONE	PSLS	201801130601
308-037	308-034	07/01/2018	80.00		DESAIX BL	TREASURE	PSLS	201801130601
309-001	328-027	07/01/2018	370.00		ALLEN	N MIRO	PSLS	201801130601
309-002	309-001	06/28/2018	368.00		N MIRO	NEW ORLEANS	PSLS	201801130601
309-003	309-002	06/28/2018	310.00		N MIRO	A P TUREAUD AV	PSLS	201801130601
309-004	309-002	06/28/2018	315.00		NEW ORLEANS	N GALVEZ	PSLS	201801130601
309-005	309-001	06/28/2018	368.00		ALLEN	N GALVEZ	PSLS	201801130601
309-006	309-005	06/28/2018	118.00		N GALVEZ	OLD PRIEUR	PSLS	201801130601
309-007	309-006	06/28/2018	285.00		N GALVEZ	NEW ORLEANS	PSLS	201801130601
309-008	309-007	06/28/2018	320.00		N GALVEZ	A P TUREAUD AV	PSLS	201801130601
309-009	309-008	06/28/2018	87.00		N GALVEZ	A P TUREAUD AV	PSLS	201801130601
309-010	309-009	06/28/2018	250.00		A P TUREAUD AV	OLD JOHNSON	PSLS	201801130601
309-011	309-010	06/28/2018	306.00		OLD JOHNSON	ST BERNARD AV	PSLS	201801130601
309-012	309-009	06/28/2018	210.00		N GALVEZ	OLD GALVEZ	PSLS	201801130601
309-013	309-012	06/28/2018	28.00		AUBRY	OLD GALVEZ	PSLS	201801130601
309-014	309-013	06/29/2018	232.00		OLD GALVEZ	AUBRY	PSLS	201801130601
309-015	309-013	06/29/2018	175.00		OLD GALVEZ	ST BERNARD AV	PSLS	201801130601
309-016	309-013	06/29/2018	28.00		AUBRY	OLD GALVEZ	PSLS	201801130601
309-017	309-016	06/29/2018	268.00		AUBRY	OLD MIRO	PSLS	201801130601
309-018	309-006	06/29/2018	240.00		OLD PRIEUR	O'REILLY	PSLS	201801130601
309-019	309-018	06/29/2018	228.00		O'REILLY	N GALVEZ	PSLS	201801130601
309-020	309-018	06/29/2018	295.00		O'REILLY	OLD ROMAN	PSLS	201801130601
309-021	309-018	06/29/2018	363.00		OLD PRIEUR	AUBRY	PSLS	201801130601
309-022	309-021	06/29/2018	230.00		AUBRY	A P TUREAUD AV	PSLS	201801130601
309-025	309-021	06/29/2018	208.00		OLD PRIEUR	A P TUREAUD AV	PSLS	201801130601
309-026	309-021	06/30/2018	294.00		AUBRY	OLD ROMAN	PSLS	201801130601
309-027	309-005	06/30/2018	375.00		ALLEN	N JOHNSON	PSLS	201801130601
309-028	309-027	06/30/2018	370.00		ALLEN	N PRIEUR	PSLS	201801130601
309-029	309-028	06/30/2018	365.00		ALLEN	N ROMAN	PSLS	201801130601
309-030	309-029	06/30/2018	110.00		N ROMAN	OLD ST	PSLS	201801130601
309-031	309-030	06/30/2018	195.00		OLD ST BERNARD	AUBRY	PSLS	201801130601
309-032	309-030	06/30/2018	260.00		N ROMAN	NEW ORLEANS	PSLS	201801130601
309-033	309-032	06/30/2018	320.00		N ROMAN	A P TUREAUD AV	PSLS	201801130601

<u>STRUCT 1</u>	<u>STRUCT 2</u>	<u>COMPDATE</u>	<u>LENGTH</u>	<u>ADDRESS</u>	<u>STREET</u>	<u>CROSS STREET</u>	<u>ACTIVITY</u>	<u>WO_NO</u>
309-034	309-032	06/30/2018	252.00		NEW ORLEANS	OLD ROMAN	PSLS	201801130601
309-035	309-027	06/30/2018	76.00		OLD ROMAN	O'REILLY	PSLS	201801130601
309-036	309-035	07/01/2018	328.00		OLD ROMAN	AUBRY	PSLS	201801130601
309-037	309-036	07/01/2018	291.00		AUBRY	ALLEN	PSLS	201801130601
309-038	309-036	07/01/2018	31.00		OLD ROMAN	AUBRY	PSLS	201801130601
309-039	309-038	07/01/2018	53.00		OLD ROMAN	N PRIEUR	PSLS	201801130601
309-040	309-039	07/01/2018	85.00		OLD ROMAN	NEW ORLEANS	PSLS	201801130601
309-041	309-039	07/01/2018	50.00		PRIEUR PL	NEW ORLEANS	PSLS	201801130601
309-042	309-041	07/01/2018	115.00		NEW ORLEANS	AUBRY	PSLS	201801130601
309-043	309-041	07/01/2018	360.00		PRIEUR PL	A P TUREAUD AV	PSLS	201801130601
309-044	309-043	07/11/2018	315.00		A P TUREAUD AV	OLD ROMAN	PSLS	201801201901
309-045	309-043	07/11/2018	40.00		A P TUREAUD AV	OLD PRIEUR	PSLS	201801201901
309-046	309-045	07/11/2018	205.00		OLD PRIEUR	A P TUREAUD AV	PSLS	201801201901
309-047	309-046	07/11/2018	350.00		ST BERNARD AV	OLD JOHNSON	PSLS	201801201901
309-048	310-031	07/11/2018	377.00		A P TUREAUD AV	N MIRO	PSLS	201801201901
309-049	309-048	07/11/2018	310.00		A P TUREAUD AV	N GALVEZ	PSLS	201801201901
309-050	310-033	07/11/2018	368.00		A P TUREAUD AV	N MIRO	PSLS	201801201901
309-051	309-050	07/11/2018	110.00		A P TUREAUD AV	N GALVEZ	PSLS	201801201901
309-052	309-050	07/11/2018	305.00		N MIRO	OLD MIRO	PSLS	201801201901
309-053	310-039	07/11/2018	370.00		HAVANA	N MIRO	PSLS	201801201901
309-055	309-045	07/16/2018	265.00		A P TUREAUD AV	AUBRY	PSLS	201801201901
310-001	308-003	07/11/2018	81.00		LAW	ST BERNARD AV	PSLS	201801201901
310-002	310-001	07/11/2018	401.00		ST BERNARD AV	N DORGENOIS	PSLS	201801201901
310-003	310-002	07/12/2018	365.00		ST BERNARD AV	N ROCHEBLAVE	PSLS	201801201901
310-004	310-001	07/12/2018	440.00		LAW	REPUBLIC	PSLS	201801201901
310-005	310-002	07/12/2018	286.00		N DORGENOIS	REPUBLIC	PSLS	201801201901
310-005	310-004	07/12/2018	370.00		REPUBLIC	N DORGENOIS	PSLS	201801201901
310-006	310-005	07/12/2018	318.00		REPUBLIC	N ROCHEBLAVE	PSLS	201801201901
310-007	310-004	07/12/2018	370.00		LAW	HAVANA	PSLS	201801201901
310-008	310-005	07/13/2018	370.00		N DORGENOIS	HAVANA	PSLS	201801201901
310-008	310-007	07/13/2018	370.00		HAVANA	N DORGENOIS	PSLS	201801201901
310-009	310-008	07/13/2018	315.00		HAVANA	N ROCHEBLAVE	PSLS	201801201901
310-010	310-008	07/13/2018	320.00		N DORGENOIS	A P TUREAUD AV	PSLS	201801201901
310-011	310-007	07/13/2018	355.00		LAW	A P TUREAUD AV	PSLS	201801201901
310-012	310-011	07/13/2018	315.00		A P TUREAUD AV	N DORGENOIS	PSLS	201801201901
310-013	310-011	07/13/2018	108.00		LAW	A P TUREAUD AV	PSLS	201801201901
310-014	310-013	07/13/2018	356.00		LAW	NEW ORLEANS	PSLS	201801201901
310-015	310-013	07/13/2018	370.00		A P TUREAUD AV	N DORGENOIS	PSLS	201801201901
310-016	310-015	07/15/2018	304.00		N DORGENOIS	NEW ORLEANS	PSLS	201801201901

<u>STRUCT 1</u>	<u>STRUCT 2</u>	<u>COMPDATE</u>	<u>LENGTH</u>	<u>ADDRESS</u>	<u>STREET</u>	<u>CROSS STREET</u>	<u>ACTIVITY</u>	<u>WO_NO</u>
310-017	310-015	07/15/2018	315.00		A P TUREAUD AV	N ROCHEBLAVE	PSLS	201801201901
310-018	311-016	07/15/2018	348.00		NEW ORLEANS	LAW	PSLS	201801201901
310-019	310-018	07/15/2018	311.00		LAW	A P TUREAUD AV	PSLS	201801201901
310-020	328-067	07/15/2018	315.00		LAW	NEW ORLEANS	PSLS	201801201901
310-021	328-011	07/15/2018	312.00		N DORGENOIS	NEW ORLEANS	PSLS	201801201901
310-022	310-021	07/15/2018	34.00		N DORGENOIS	NEW ORLEANS	PSLS	201801201901
310-023	310-022	07/15/2018	24.00		N DORGENOIS	NEW ORLEANS	PSLS	201801201901
310-024	310-023	07/15/2018	320.00		NEW ORLEANS	LAW	PSLS	201801201901
310-025	328-027	07/15/2018	369.00		N TONTI	NEW ORLEANS	PSLS	201801201901
310-026	310-025	07/15/2018	350.00		NEW ORLEANS	N ROCHEBLAVE	PSLS	201801201901
310-027	310-026	07/15/2018	317.00		N ROCHEBLAVE	A P TUREAUD AV	PSLS	201801201901
310-028	310-026	07/15/2018	15.00		NEW ORLEANS	N ROCHEBLAVE	PSLS	201801201901
310-029	310-028	07/15/2018	316.00		N ROCHEBLAVE	A P TUREAUD AV	PSLS	201801201901
310-030	310-028	07/15/2018	320.00		NEW ORLEANS	N DORGENOIS	PSLS	201801201901
310-031	310-025	07/16/2018	357.00		N TONTI	A P TUREAUD AV	PSLS	201801201901
310-032	310-031	07/16/2018	315.00		A P TUREAUD AV	N ROCHEBLAVE	PSLS	201801201901
310-033	310-031	07/16/2018	100.00		N TONTI	A P TUREAUD AV	PSLS	201801201901
310-034	310-033	07/16/2018	350.00		A P TUREAUD AV	N ROCHEBLAVE	PSLS	201801201901
310-035	310-034	07/16/2018	306.00		N ROCHEBLAVE	HAVANA	PSLS	201801201901
310-036	310-034	07/16/2018	15.00		A P TUREAUD AV	N ROCHEBLAVE	PSLS	201801201901
310-037	310-036	07/16/2018	306.00		N ROCHEBLAVE	HAVANA	PSLS	201801201901
310-038	310-036	07/16/2018	320.00		A P TUREAUD AV	N DORGENOIS	PSLS	201801201901
310-039	310-033	07/16/2018	362.00		N TONTI	HAVANA	PSLS	201801201901
310-040	310-039	07/16/2018	350.00		HAVANA	N ROCHEBLAVE	PSLS	201801201901
310-041	310-040	07/16/2018	320.00		N ROCHEBLAVE	REPUBLIC	PSLS	201801201901
310-042	310-040	07/16/2018	20.00		HAVANA	N ROCHEBLAVE	PSLS	201801201901
310-043	310-042	07/16/2018	315.00		N ROCHEBLAVE	REPUBLIC	PSLS	201801201901
310-044	310-039	07/16/2018	335.00		N TONTI	ST BERNARD AV	PSLS	201801201901
310-045	310-044	07/16/2018	350.00		ST BERNARD AV	N MIRO	PSLS	201801201901
310-046	310-044	07/16/2018	100.00		ST BERNARD AV	REPUBLIC	PSLS	201801201901
310-047	310-046	07/16/2018	230.00		REPUBLIC	N ROCHEBLAVE	PSLS	201801201901
310-048	328-028	08/23/2018	313.00		N ROCHEBLAVE	NEW ORLEANS	PSLS	201801438001
310-049	328-029	08/23/2018	313.00		N ROCHEBLAVE	NEW ORLEANS	PSLS	201801438001
311-001	310-007	09/14/2018	365.00		HAVANA	HOPE	PSLS	201801559701
311-002	311-001	09/07/2018	315.00		HOPE	A P TUREAUD AV	PSLS	201801559701
311-003	310-004	09/14/2018	367.00		REPUBLIC	HOPE	PSLS	201801559701
311-003	311-001	09/07/2018	373.00		HOPE	REPUBLIC	PSLS	201801559701
311-004	311-003	09/07/2018	300.00		REPUBLIC	N BROAD	PSLS	201801559701
311-005	311-003	09/07/2018	270.00		HOPE	N BROAD	PSLS	201801559701

<u>STRUCT 1</u>	<u>STRUCT 2</u>	<u>COMPDATE</u>	<u>LENGTH</u>	<u>ADDRESS</u>	<u>STREET</u>	<u>CROSS STREET</u>	<u>ACTIVITY</u>	<u>WO_NO</u>
311-006	311-005	09/07/2018	149.00		N BROAD	BRUXELLES	PSLS	201801559701
311-007	311-006	09/07/2018	203.00		BRUXELLES	LAW	PSLS	201801559701
311-008	311-001	09/07/2018	350.00		HAVANA	DUELS	PSLS	201801559701
311-009	311-008	09/07/2018	23.00		HAVANA	DUELS	PSLS	201801559701
311-010	311-009	09/10/2018	323.00		DUELS	N BROAD	PSLS	201801559701
311-011	311-010	09/10/2018	12.00		N BROAD	DUELS	PSLS	201801559701
311-012	311-011	09/10/2018	253.00		N BROAD	INDUSTRY	PSLS	201801559701
311-013	311-009	09/10/2018	314.00		DUELS	A P TUREAUD AV	PSLS	201801559701
311-014	311-009	09/10/2018	305.00		HAVANA	N BROAD	PSLS	201801559701
311-015	329-006	09/10/2018	370.00		DUELS	NEW ORLEANS	PSLS	201801559701
311-016	311-015	09/10/2018	368.00		NEW ORLEANS	HOPE	PSLS	201801559701
311-016	329-002	09/10/2018	370.00		HOPE	NEW ORLEANS	PSLS	201801559701
311-017	311-016	09/27/2018	318.00		HOPE	A P TUREAUD AV	PSLS	201801685201
311-018	311-015	09/12/2018	352.00		DUELS	A P TUREAUD AV	PSLS	201801559701
311-019	311-018	09/12/2018	315.00		A P TUREAUD AV	INDUSTRY	PSLS	201801559701
311-020	311-018	09/12/2018	113.00		DUELS	A P TUREAUD AV	PSLS	201801559701
311-021	311-020	09/12/2018	365.00		A P TUREAUD AV	INDUSTRY	PSLS	201801559701
311-022	311-021	09/13/2018	328.00		INDUSTRY	N BROAD	PSLS	201801559701
311-023	311-022	09/13/2018	352.00		N BROAD	AGRICULTURE	PSLS	201801559701
311-024	311-015	09/14/2018	369.00		NEW ORLEANS	INDUSTRY	PSLS	201801559701
311-025	311-024	09/28/2018	350.00		INDUSTRY	A P TUREAUD AV	PSLS	201801685201
311-026	311-025	09/28/2018	315.00		A P TUREAUD AV	AGRICULTURE	PSLS	201801685201
311-027	311-024	10/01/2018	368.00		NEW ORLEANS	AGRICULTURE	PSLS	201801685201
311-028	311-027	10/01/2018	320.00		AGRICULTURE	ALLEN	PSLS	201801685201
311-029	311-027	10/01/2018	357.00		AGRICULTURE	A P TUREAUD AV	PSLS	201801685201
311-030	311-029	10/01/2018	123.00		A P TUREAUD AV	N BROAD	PSLS	201801685201
311-031	308-007	10/01/2018	100.00		N BROAD	ST BERNARD AV	PSLS	201801685201
311-032	311-031	11/18/2017	132.00		ST BERNARD AV	HOPE	PSLS	201701542201
311-033	311-031	10/01/2018	243.00		N BROAD	BRUXELLES	PSLS	201801685201
311-034	311-033	10/01/2018	257.00		BRUXELLES	DUELS	PSLS	201801685201
311-035	311-033	10/01/2018	270.00		N BROAD	DUELS	PSLS	201801685201
311-036	311-035	10/01/2018	126.00		N BROAD	DUELS	PSLS	201801685201
311-037	311-036	11/18/2017	40.00		N BROAD	DUELS	PSLS	201701542201
311-038	311-037	11/18/2017	123.00		N BROAD	REPUBLIC	PSLS	201701542201
311-039	311-038	11/18/2017	355.00		N BROAD	INDUSTRY	PSLS	201701542201
311-040	311-039	10/01/2018	195.00		INDUSTRY	REPUBLIC	PSLS	201801685201
311-042	311-041	11/18/2017	35.00		REPUBLIC	INDUSTRY	PSLS	201701542201
311-043	311-042	11/18/2017	354.00		REPUBLIC	AGRICULTURE	PSLS	201701542201
311-044	311-043	10/02/2018	318.00		AGRICULTURE	BRUXELLES	PSLS	201801685201



<u>STRUCT 1</u>	<u>STRUCT 2</u>	<u>COMPDATE</u>	<u>LENGTH</u>	<u>ADDRESS</u>	<u>STREET</u>	<u>CROSS STREET</u>	<u>ACTIVITY</u>	<u>WO_NO</u>
311-045	311-043	10/02/2018	370.00		AGRICULTURE	HAVANA	PSLS	201801685201
311-046	311-045	10/03/2018	182.00		HAVANA	N BROAD	PSLS	201801685201
311-047	311-045	10/03/2018	205.00		AGRICULTURE	N BROAD	PSLS	201801685201
311-048	311-047	10/03/2018	22.00		N BROAD	AGRICULTURE	PSLS	201801685201
311-049	311-048	10/03/2018	200.00		N BROAD	ABUNDANCE	PSLS	201801685201
311-050	312-002	11/19/2017	363.00		DUELS	BRUXELLES	PSLS	201701542201
311-051	311-050	10/04/2018	296.00		BRUXELLES	INDUSTRY	PSLS	201801685201
311-052	311-050	11/19/2017	224.00		DUELS	N BROAD	PSLS	201701542201
311-053	312-003	11/19/2017	363.00		INDUSTRY	BRUXELLES	PSLS	201701542201
311-054	311-053	10/04/2018	315.00		INDUSTRY	REPUBLIC	PSLS	201801685201
311-055	311-053	11/19/2017	320.00		BRUXELLES	AGRICULTURE	PSLS	201701542201
311-056	312-010	11/19/2017	360.00		AGRICULTURE	BRUXELLES	PSLS	201701542201
311-057	310-011	10/04/2018	367.00		A P TUREAUD AV	HOPE	PSLS	201801685201
311-058	311-057	10/04/2018	319.00		A P TUREAUD AV	DUELS	PSLS	201801685201
311-059	310-013	10/05/2018	367.00		A P TUREAUD AV	HOPE	PSLS	201801685201
311-060	311-059	10/05/2018	315.00		A P TUREAUD AV	DUELS	PSLS	201801685201
311-061	311-024	10/07/2018	315.00		INDUSTRY	ALLEN	PSLS	201801685201
312-001	311-032	11/19/2017	370.00		ST BERNARD AV	PARIS AV	PSLS	201701542201
312-002	312-001	01/23/2018	45.00		PARIS AV	DUELS	PSLS	201900058801
312-003	312-002	10/06/2018	352.00		PARIS AV	INDUSTRY	PSLS	201801685201
312-004	312-003	10/06/2018	88.00		INDUSTRY	PARIS AV	PSLS	201801685201
312-005	312-004	11/18/2017	369.00		PARIS AV	AGRICULTURE	PSLS	201701542201
312-006	312-005	11/18/2017	375.00		PARIS AV	ABUNDANCE	PSLS	201701542201
312-007	312-006	10/06/2018	315.00		ABUNDANCE	ST BERNARD AV	PSLS	201801685201
312-008	312-005	11/18/2017	220.00		AGRICULTURE	ST BERNARD AV	PSLS	201701542201
312-009	312-008	11/18/2017	355.00		ST BERNARD AV	ABUNDANCE	PSLS	201701542201
312-010	312-003	10/06/2018	370.00		PARIS AV	AGRICULTURE	PSLS	201801685201
312-011	312-010	10/06/2018	370.00		PARIS AV	ABUNDANCE	PSLS	201801685201
312-012	312-011	11/18/2017	352.00		ABUNDANCE	BRUXELLES	PSLS	201701542201
312-013	312-012	10/06/2018	315.00		BRUXELLES	TREASURE	PSLS	201801685201
312-014	312-009	10/07/2018	283.00		ST BERNARD AV	GENTILLY RD	PSLS	201801685201
312-015	312-014	11/18/2017	224.00		GENTILLY RD	PARIS AV	PSLS	201701542201
312-017	312-016	01/20/2019	280.00		ST BERNARD AV	TREASURE	PSLS	201900058601
312-017	312-018	01/20/2019	38.00		ST BERNARD AV	TREASURE	PSLS	201900058601
312-018	312-019	01/20/2019	205.00		ST BERNARD AV	TREASURE	PSLS	201900058601
312-019	312-020	01/20/2019	115.00		GIBSON	ST BERNARD AV	PSLS	201900058601
312-020	293-025	01/20/2019	202.00		FREY PL	ST BERNARD AV	PSLS	201900058601
312-021	312-020	01/20/2019	155.00		GIBSON	FLORIDA AV	PSLS	201900058601
312-022	312-006	10/07/2018	370.00		PARIS AV	GENTILLY RD	PSLS	201801685201

<u>STRUCT 1</u>	<u>STRUCT 2</u>	<u>COMPDATE</u>	<u>LENGTH</u>	<u>ADDRESS</u>	<u>STREET</u>	<u>CROSS STREET</u>	<u>ACTIVITY</u>	<u>WO_NO</u>
312-023	312-011	10/07/2018	370.00		PARIS AV	TREASURE	PSLS	201801685201
312-024	312-023	11/18/2017	336.00		TREASURE	BRUXELLES	PSLS	201701542201
312-025	312-024	11/18/2017	25.00		TREASURE	BRUXELLES	PSLS	201701542201
312-026	312-025	10/07/2018	99.00		BRUXELLES	FLORIDA AV	PSLS	201801685201
312-027	312-026	11/18/2017	38.00		BRUXELLES	FLORIDA AV	PSLS	201701542201
312-028	312-027	11/19/2017	44.00		BRUXELLES	FLORIDA AV	PSLS	201701542201
312-029	312-023	10/07/2018	135.00		PARIS AV	GENTILLY RD	PSLS	201801685201
312-031	312-030	01/20/2019	136.00		PARIS AV	FLORIDA AV	PSLS	201900058601
312-032	312-030	01/24/2019	115.00		PARIS AV	GENTILLY RD	PSLS	201900058601
312-033	312-032	01/24/2019	80.00		PARIS AV	GENTILLY RD	PSLS	201900058601
312-034	312-032	01/24/2019	284.00		PARIS AV	FLORIDA AV	PSLS	201900058601
312-035	312-034	01/24/2019	20.00		PARIS AV	FLORIDA AV	PSLS	201900058601
312-036	311-043	10/07/2018	372.00		REPUBLIC	ABUNDANCE	PSLS	201801685201
312-037	312-036	10/07/2018	310.00		ABUNDANCE	BRUXELLES	PSLS	201801685201
312-038	311-045	10/07/2018	370.00		HAVANA	ABUNDANCE	PSLS	201801685201
312-038	312-036	10/07/2018	368.00		ABUNDANCE	HAVANA	PSLS	201801685201
312-039	312-038	10/07/2018	233.00		ABUNDANCE	A P TUREAUD AV	PSLS	201801685201
312-040	312-038	11/19/2017	335.00		HAVANA	FLORIDA AV	PSLS	201701542201
312-041	312-040	11/19/2017	240.00		FLORIDA AV	A P TUREAUD AV	PSLS	201701542201
312-042	312-025	01/25/2019	368.00		TREASURE	REPUBLIC	PSLS	201900058801
312-042	312-036	01/25/2019	370.00		REPUBLIC	TREASURE	PSLS	201900058801
312-043	312-042	01/25/2019	250.00		TREASURE	FLORIDA AV	PSLS	201900058801
312-044	312-042	01/25/2019	143.00		REPUBLIC	FLORIDA AV	PSLS	201900058801
312-045	312-044	01/28/2019	255.00		FLORIDA AV	BRUXELLES	PSLS	201900058801
312-046	311-056	01/28/2019	315.00		BRUXELLES	ABUNDANCE	PSLS	201900058801
313-001	314-020	01/24/2019	371.00		BRUXELLES	SERE	PSLS	201900058601
313-002	313-001	01/24/2019	364.00		SERE	PARIS AV	PSLS	201900058601
313-003	313-002	01/25/2019	317.00		PARIS AV	LAFRENIERE	PSLS	201900058601
313-004	313-001	01/25/2019	375.00		BRUXELLES	LAFRENIERE	PSLS	201900058601
313-005	313-004	01/25/2019	364.00		LAFRENIERE	PARIS AV	PSLS	201900058601
313-006	313-005	01/25/2019	304.00		PARIS AV	PLEASURE	PSLS	201900058601
313-007	313-004	01/25/2019	375.00		BRUXELLES	PLEASURE	PSLS	201900058601
313-008	313-007	01/25/2019	304.00		PLEASURE	REPUBLIC	PSLS	201900058601
313-009	313-007	01/28/2019	265.00		PLEASURE	PARIS AV	PSLS	201900058601
313-010	313-007	01/28/2019	184.00		BRUXELLES	PLEASURE	PSLS	201900058601
313-011	313-010	01/28/2019	337.00		HUMANITY	REPUBLIC	PSLS	201900058601
313-012	313-011	01/28/2019	50.00		HUMANITY	REPUBLIC	PSLS	201900058601
313-013	313-004	01/28/2019	371.00		LAFRENIERE	REPUBLIC	PSLS	201900058601
313-014	313-013	01/28/2019	371.00		REPUBLIC	PLEASURE	PSLS	201900058601

<u>STRUCT 1</u>	<u>STRUCT 2</u>	<u>COMPDATE</u>	<u>LENGTH</u>	<u>ADDRESS</u>	<u>STREET</u>	<u>CROSS STREET</u>	<u>ACTIVITY</u>	<u>WO_NO</u>
313-015	313-014	01/28/2019	303.00		PLEASURE	HAVANA	PSLS	201900058601
313-016	313-014	01/28/2019	371.00		REPUBLIC	HUMANITY	PSLS	201900058601
313-017	313-016	01/28/2019	105.00		HUMANITY	GENTILLY RD	PSLS	201900058601
313-019	313-016	01/28/2019	53.00		REPUBLIC	GENTILLY RD	PSLS	201900058601
313-020	313-019	01/28/2019	110.00		REPUBLIC	GENTILLY RD	PSLS	201900058601
313-021	313-020	01/28/2019	35.00		GENTILLY RD	REPUBLIC	PSLS	201900058601
313-022	313-021	01/28/2019	201.00		REPUBLIC	BENEFIT	PSLS	201900058601
313-023	313-022	01/28/2019	365.00		BENEFIT	HAVANA	PSLS	201900058601
313-024	313-023	01/29/2019	210.00		HAVANA	FLORIDA AV	PSLS	201900058601
313-025	313-023	01/29/2019	276.00		BENEFIT	A P TUREAUD AV	PSLS	201900058601
313-026	313-020	01/29/2019	15.00		GENTILLY RD	REPUBLIC	PSLS	201900058601
313-027	313-026	01/29/2019	330.00		GENTILLY RD	HAVANA	PSLS	201900058601
313-028	313-027	01/29/2019	75.00		HUMANITY	HAVANA	PSLS	201900058601
313-029	313-028	01/29/2019	324.00		HAVANA	BENEFIT	PSLS	201900058601
313-031	313-028	01/29/2019	45.00		HAVANA	GENTILLY RD	PSLS	201900058601
313-033	313-013	01/29/2019	370.00		LAFRENIERE	HAVANA	PSLS	201900058601
313-034	313-033	01/29/2019	372.00		HAVANA	PLEASURE	PSLS	201900058601
313-035	313-034	01/29/2019	156.00		HAVANA	GENTILLY RD	PSLS	201900058601
313-037	313-033	01/29/2019	353.00		LAFRENIERE	A P TUREAUD AV	PSLS	201900058601
313-038	313-037	01/29/2019	20.00		A P TUREAUD AV	LAFRENIERE	PSLS	201900058601
313-039	313-038	02/04/2019	202.00		A P TUREAUD AV	PLEASURE	PSLS	201900155601
313-040	313-001	02/04/2019	372.00		SERE	REPUBLIC	PSLS	201900155601
313-041	313-040	02/04/2019	320.00		REPUBLIC	LAFRENIERE	PSLS	201900155601
313-042	313-040	02/04/2019	371.00		SERE	HAVANA	PSLS	201900155601
313-043	313-042	02/04/2019	291.00		HAVANA	LAFRENIERE	PSLS	201900155601
313-044	313-042	02/04/2019	274.00		SERE	A P TUREAUD AV	PSLS	201900155601
313-045	314-025	02/05/2019	327.00		HAVANA	SERE	PSLS	201900155601
313-046	314-023	02/05/2019	293.00		REPUBLIC	SERE	PSLS	201900155601
313-047	314-022	02/05/2019	300.00		PARIS AV	SERE	PSLS	201900155601
314-002	314-001	02/05/2019	18.00		HAMBURG	MILTON	PSLS	201900155601
314-003	314-002	02/05/2019	267.00		MILTON	PARIS AV	PSLS	201900155601
314-004	314-002	02/06/2019	352.00		HAMBURG	ST DENIS	PSLS	201900155601
314-005	314-004	02/06/2019	350.00		ST DENIS	PARIS AV	PSLS	201900155601
314-006	314-005	02/06/2019	24.00		PARIS AV	ST DENIS	PSLS	201900155601
314-007	314-001	02/06/2019	370.00		HAMBURG	FOY	PSLS	201900155601
314-008	314-001	02/06/2019	371.00		MILTON	PARIS AV	PSLS	201900155601
314-009	314-008	02/06/2019	372.00		PARIS AV	FOY	PSLS	201900155601
314-010	314-009	02/06/2019	300.00		FOY	HAMBURG	PSLS	201900155601
314-011	314-009	02/06/2019	319.00		PARIS AV	CATON	PSLS	201900155601

<u>STRUCT 1</u>	<u>STRUCT 2</u>	<u>COMPDATE</u>	<u>LENGTH</u>	<u>ADDRESS</u>	<u>STREET</u>	<u>CROSS STREET</u>	<u>ACTIVITY</u>	<u>WO_NO</u>
314-012	314-008	02/06/2019	83.00		MILTON	PARIS AV	PSLS	201900155601
314-013	314-012	02/07/2019	318.00		PARIS AV	ST DENIS	PSLS	201900155601
314-016	314-012	02/10/2019	370.00		PARIS AV	FOY	PSLS	201900155601
314-017	314-016	02/07/2019	370.00		FOY	BRUXELLES	PSLS	201900155601
314-018	314-012	02/07/2019	369.00		MILTON	BRUXELLES	PSLS	201900155601
314-019	314-018	02/08/2019	315.00		BRUXELLES	FOY	PSLS	201900155601
314-020	314-018	02/08/2019	370.00		BRUXELLES	ST DENIS	PSLS	201900155601
314-021	314-020	02/08/2019	366.00		ST DENIS	PARIS AV	PSLS	201900155601
314-022	314-021	02/08/2019	20.00		PARIS AV	ST DENIS	PSLS	201900155601
314-023	314-020	02/08/2019	371.00		ST DENIS	REPUBLIC	PSLS	201900155601
314-024	314-023	02/08/2019	290.00		REPUBLIC	MILTON	PSLS	201900155601
314-025	314-023	02/09/2019	375.00		ST DENIS	HAVANA PL	PSLS	201900155601
314-026	314-018	02/09/2019	370.00		MILTON	REPUBLIC	PSLS	201900155601
314-027	314-026	02/09/2019	68.00		MILTON	HAVANA PL	PSLS	201900155601
314-028	314-027	02/09/2019	224.00		MILTON	VIRGIL BL	PSLS	201900155601
314-029	314-028	02/09/2019	268.00		VIRGIL BL	PARIS AV	PSLS	201900155601
314-030	314-029	02/09/2019	270.00		VIRGIL BL	PARIS AV	PSLS	201900155601
314-031	314-026	02/09/2019	47.00		MILTON	HAVANA PL	PSLS	201900155601
314-032	314-031	02/09/2019	449.00		HAVANA PL	ST DENIS	PSLS	201900155601
314-033	314-028	02/09/2019	306.00		VIRGIL BL	LONDON AV	PSLS	201900155601
314-034	314-033	02/09/2019	321.00		VIRGIL BL	LONDON AV	PSLS	201900155601
314-035	315-023	02/09/2019	430.00		VIRGIL BL	MILTON	PSLS	201900155601
314-036	315-021	02/09/2019	37.00		CATON	PARIS AV	PSLS	201900155601
314-037	314-036	02/09/2019	200.00		CATON	PARIS AV	PSLS	201900155601
315-001	314-007	02/09/2019	370.00		HAMBURG	CATON	PSLS	201900155601
315-002	315-001	02/09/2019	350.00		CATON	PARIS AV	PSLS	201900155601
315-003	315-002	02/10/2019	245.00		PARIS AV	SENATE	PSLS	201900155601
315-004	315-001	02/10/2019	318.00		HAMBURG	SENATE	PSLS	201900155601
315-005	297-028	02/10/2019	335.00		SENATE	HAMBURG	PSLS	201900155601
315-006	315-005	02/10/2019	355.00		SENATE	PARIS AV	PSLS	201900155601
315-007	315-006	02/10/2019	371.00		PARIS AV	HARRISON AV	PSLS	201900155601
315-008	315-007	02/10/2019	300.00		HARRISON AV	HAMBURG	PSLS	201900155601
315-009	315-007	02/10/2019	371.00		PARIS AV	MANDOLIN	PSLS	201900155601
315-010	315-009	02/10/2019	305.00		MANDOLIN	HAMBURG	PSLS	201900155601
315-012	315-005	02/10/2019	370.00		HAMBURG	HARRISON AV	PSLS	201900155601
315-013	315-012	02/10/2019	208.00		HAMBURG	MANDOLIN	PSLS	201900155601
315-014	297-033	02/10/2019	318.00		HARRISON AV	HAMBURG	PSLS	201900155601
315-016	297-035	02/10/2019	265.00		MANDOLIN	PERLITA	PSLS	201900155601
315-018	315-016	02/10/2019	177.00		MANDOLIN	HAMBURG	PSLS	201900155601

<u>STRUCT 1</u>	<u>STRUCT 2</u>	<u>COMPDATE</u>	<u>LENGTH</u>	<u>ADDRESS</u>	<u>STREET</u>	<u>CROSS STREET</u>	<u>ACTIVITY</u>	<u>WO_NO</u>
315-019	314-016	02/10/2019	370.00		PARIS AV	CATON	PSLS	201900155601
315-020	315-019	02/22/2019	122.00		CATON	PARIS AV	PSLS	201900282401
315-021	315-020	02/22/2019	50.00		CATON	PARIS AV	PSLS	201900282401
315-022	315-019	02/22/2019	496.00		PARIS AV	VIRGIL BL	PSLS	201900282401
315-023	315-022	02/22/2019	420.00		VIRGIL BL	MILTON	PSLS	201900282401
315-024	315-022	02/22/2019	468.00		PARIS AV	CHURCHILL DR	PSLS	201900282401
315-025	315-024	02/22/2019	30.00		PARIS AV	CHURCHILL DR	PSLS	201900282401
315-026	315-024	02/23/2019	248.00		CHURCHILL DR	RAYNE DR	PSLS	201900282401
315-027	315-026	03/24/2015	250.00	4344	VAN AV	PRATT DR	SR	201500625901
315-028	315-035	02/23/2019	394.00		VAN AV	RAYNE DR	PSLS	201900282401
315-029	315-033	02/28/2019	204.00		RAYNE DR	CHURCHILL DR	PSLS	201900282401
315-030	315-029	02/28/2019	115.00		RAYNE DR	VAN AV	PSLS	201900282401
315-031	315-030	02/28/2019	354.00		RAYNE DR	VAN AV	PSLS	201900282401
315-032	315-031	02/28/2019	85.00		RAYNE DR	VAN AV	PSLS	201900282401
315-033	315-026	02/28/2019	48.00		RAYNE DR	CHURCHILL DR	PSLS	201900282401
315-035	315-027	02/28/2019	25.00		VAN AV	CHURCHILL DR	PSLS	201900282401
316-001	315-025	02/28/2019	463.00		PARIS AV	PRATT DR	PSLS	201900282401
316-002	316-001	02/28/2019	467.00		PRATT DR	VAN AV	PSLS	201900282401
316-003	316-002	02/28/2019	511.00		PRATT DR	LONDON AV	PSLS	201900282401
316-004	316-003	03/03/2019	489.00		PRATT DR	LONDON AV	PSLS	201900282401
316-005	316-004	02/24/2016	270.00	4815	PRATT DR	KING DR	UNCHOKE	201603737101
316-006	316-004	03/03/2019	297.00		PRATT DR	KING DR	PSLS	201900282401
316-007	316-006	03/03/2019	283.00		PRATT DR	KING DR	PSLS	201900282401
316-008	316-007	03/03/2019	265.00		PRATT DR	MIRABEAU AV	PSLS	201900282401
316-009	316-001	03/03/2019	391.00		PARIS AV	MILES DR	PSLS	201900282401
316-010	316-009	03/03/2019	278.00		MILES DR	OVERTON DR	PSLS	201900282401
316-011	316-010	03/03/2019	232.00		MILES DR	OVERTON DR	PSLS	201900282401
316-012	316-011	03/03/2019	118.00		OVERTON DR	KING DR	PSLS	201900282401
316-013	316-012	02/23/2019	75.00		OVERTON DR	KING DR	PSLS	201900282401
316-014	316-013	02/23/2019	503.00		OVERTON DR	KING DR	PSLS	201900282401
316-015	316-011	02/23/2019	400.00		MILES DR	MOORE DR	PSLS	201900282401
316-016	316-015	02/23/2019	115.00		MOORE DR	KING DR	PSLS	201900282401
316-017	316-016	02/23/2019	65.00		MOORE DR	KING DR	PSLS	201900282401
316-018	316-017	02/23/2019	303.00		MOORE DR	KING DR	PSLS	201900282401
316-019	316-015	02/23/2019	170.00		MILES DR	KING DR	PSLS	201900282401
316-020	316-019	02/23/2019	160.00		MILES DR	KING DR	PSLS	201900282401
316-021	316-020	02/23/2019	265.00		MILES DR	KING DR	PSLS	201900282401
316-022	316-009	02/24/2019	393.00		PARIS AV	KING DR	PSLS	201900282401
316-023	316-022	02/24/2019	391.00		PARIS AV	KING DR	PSLS	201900282401

<u>STRUCT 1</u>	<u>STRUCT 2</u>	<u>COMPDATE</u>	<u>LENGTH</u>	<u>ADDRESS</u>	<u>STREET</u>	<u>CROSS STREET</u>	<u>ACTIVITY</u>	<u>WO_NO</u>
316-024	316-023	02/24/2019	393.00		PARIS AV	KING DR	PSLS	201900282401
316-025	316-024	04/12/2017	375.00	1622	KING DR	PRATT DR	UNCHOKE	201700532101
316-026	316-025	03/02/2017	375.00	4800	PRATT DR	KING DR	UNCHOKE	201700318501
316-027	316-026	02/24/2019	350.00		KING DR	PRATT DR	PSLS	201900282401
316-029	316-028	02/23/2019	365.00		MIRABEAU AV	PRATT DR	PSLS	201900282401
316-033	315-026	02/23/2019	290.00		RAYNE DR	VAN AV	PSLS	201900282401
316-034	316-033	02/23/2019	125.00		RAYNE DR	VAN AV	PSLS	201900282401
316-035	316-034	02/23/2019	71.00		RAYNE DR	VAN AV	PSLS	201900282401
316-036	315-027	02/23/2019	457.00		VAN AV	RAYNE DR	PSLS	201900282401
316-037	316-036	02/24/2019	152.00		VAN AV	PRATT DR	PSLS	201900282401
316-038	316-037	02/24/2019	124.00		VAN AV	PRATT DR	PSLS	201900282401
317-001	243-003	02/24/2019	78.00		FILMORE AV	PARIS AV	PSLS	201900282401
317-002	317-001	02/24/2019	513.00		PARIS AV	CHARLTON DR	PSLS	201900282401
317-003	317-002	02/24/2019	330.00		PARIS AV	CHARLTON DR	PSLS	201900282401
317-004	317-003	02/24/2019	310.00		PARIS AV	CHARLTON DR	PSLS	201900282401
317-005	317-004	02/24/2019	22.00		PARIS AV	CHARLTON DR	PSLS	201900282401
317-006	317-005	02/24/2019	14.00		CHARLTON DR	PARIS AV	PSLS	201900282401
317-007	316-028	02/24/2019	120.00		PARIS AV	MIRABEAU AV	PSLS	201900282401
317-007	317-006	03/16/2019	300.00		PARIS AV	MIRABEAU AV	PSLS	201900355801
317-008	317-006	03/16/2019	370.00		CHARLTON DR	CHAMBERLAIN	PSLS	201900355801
317-009	317-008	03/16/2019	147.00		CHARLTON DR	CHAMBERLAIN	PSLS	201900355801
317-012	317-010	03/16/2019	265.00		CHARLTON DR	PRATT DR	PSLS	201900355801
317-013	317-012	03/16/2019	282.00		CHARLTON DR	PRATT DR	PSLS	201900355801
317-014	317-001	03/16/2019	300.00		FILMORE AV	CHAMBERLAIN	PSLS	201900355801
317-015	317-014	03/16/2019	353.00		CHAMBERLAIN DR	CHASE	PSLS	201900355801
317-016	317-015	03/16/2019	347.00		CHAMBERLAIN DR	CHASE	PSLS	201900355801
317-017	317-016	03/16/2019	103.00		CHAMBERLAIN DR	CHASE	PSLS	201900355801
317-018	317-017	03/16/2019	103.00		CHAMBERLAIN DR	CHASE	PSLS	201900355801
317-019	317-018	03/16/2019	164.00		CHAMBERLAIN DR	CHASE	PSLS	201900355801
317-020	317-014	03/16/2019	300.00		FILMORE AV	CHATHAM DR	PSLS	201900355801
317-021	317-020	03/17/2019	309.00		CHATHAM DR	CHASE	PSLS	201900355801
317-022	317-021	03/17/2019	315.00		CHATHAM DR	CHASE	PSLS	201900355801
317-023	317-022	03/17/2019	95.00		CHATHAM DR	CHASE	PSLS	201900355801
317-024	317-023	03/17/2019	85.00		CHATHAM DR	CHASE	PSLS	201900355801
317-025	317-024	03/17/2019	108.00		CHATHAM DR	PRATT DR	PSLS	201900355801
317-026	317-025	03/17/2019	95.00		CHATHAM DR	PRATT DR	PSLS	201900355801
317-027	317-026	03/17/2019	331.00		CHATHAM DR	PRATT DR	PSLS	201900355801
317-028	317-020	03/17/2019	300.00		FILMORE AV	CHARLOTTE DR	PSLS	201900355801
317-029	317-028	02/01/2019	275.00		CHARLOTTE DR	PRATT DR	TV	DCGCTV,

<u>STRUCT 1</u>	<u>STRUCT 2</u>	<u>COMPDATE</u>	<u>LENGTH</u>	<u>ADDRESS</u>	<u>STREET</u>	<u>CROSS STREET</u>	<u>ACTIVITY</u>	<u>WO_NO</u>
317-030	317-029	03/17/2019	290.00		CHARLOTTE DR	PRATT DR	PSLS	201900355801
317-031	317-030	03/17/2019	238.00		CHARLOTTE DR	PRATT DR	PSLS	201900355801
317-032	317-031	03/17/2019	60.00		CHARLOTTE DR	PRATT DR	PSLS	201900355801
317-032	317-035	03/17/2019	337.00		PRATT DR	CHARLOTTE DR	PSLS	201900355801
317-033	317-032	03/17/2019	236.00		PRATT DR	CHATHAM DR	PSLS	201900355801
317-034	317-028	03/17/2019	295.00		FILMORE AV	PRATT DR	PSLS	201900355801
317-035	317-034	03/17/2019	232.00		PRATT DR	CHARLOTTE DR	PSLS	201900355801
317-037	316-030	03/08/2019	60.00		MIRABEAU AV	PARIS AV	PSLS	201900355801
317-038	317-037	03/17/2019	365.00		MIRABEAU AV	PRATT DR	PSLS	201900355801
317-039	317-038	03/17/2019	375.00		MIRABEAU AV	PRATT DR	PSLS	201900355801
317-040	317-037	03/17/2019	303.00		MIRABEAU AV	PARIS AV	PSLS	201900355801
318-001	318A-001	03/14/2019	75.00		PARIS AV	PRENTISS AV	PSLS	201900355801
318-002	318-001	03/14/2019	418.00		PARIS AV	CRESCENT DR	PSLS	201900355801
318-003	318-002	03/14/2019	490.00		PARIS AV	CRESCENT DR	PSLS	201900355801
318-004	318-003	03/14/2019	527.00		PARIS AV	FILMORE AV	PSLS	201900355801
318-005	318-003	03/14/2019	300.00		CRESCENT DR	CHAMBERLAIN	PSLS	201900355801
318-006	318-005	03/14/2019	529.00		CHAMBERLAIN DR	FILMORE AV	PSLS	201900355801
318-007	318-005	03/15/2019	420.00		CHAMBERLAIN DR	PRENTISS AV	PSLS	201900355801
318-008	318-007	03/15/2019	410.00		CHAMBERLAIN DR	PRENTISS AV	PSLS	201900355801
318-009	318-005	03/15/2019	300.00		CRESCENT DR	CHATHAM DR	PSLS	201900355801
318-010	318-009	03/08/2019	528.00		CHATHAM DR	FILMORE AV	PSLS	201900355801
318-011	318-009	03/08/2019	378.00		CHATHAM DR	MENDEZ DR	PSLS	201900355801
318-012	318-011	03/08/2019	358.00		CHATHAM DR	MENDEZ DR	PSLS	201900355801
318-013	318-012	03/08/2019	93.00		CHATHAM DR	PRENTISS AV	PSLS	201900355801
318-014	318-012	03/08/2019	150.00		MENDEZ DR	CHARLOTTE DR	PSLS	201900355801
318-015	318-009	07/31/2017	299.00	5525	PRATT DR	CRESCENT DR	UNCHOKE	201701021201
318-016	318-015	03/11/2019	530.00		CHARLOTTE DR	FILMORE AV	PSLS	201900355801
318-017	318-015	03/11/2019	353.00		CHARLOTTE DR	MENDEZ DR	PSLS	201900355801
318-018	318-017	03/11/2019	382.00		CHARLOTTE DR	MENDEZ DR	PSLS	201900355801
318-019	318-015	09/18/2017	308.00	5400	PRATT DR	FILMORE	UNCHOKE	201701251901
318-020	318-019	03/06/2019	525.00		PRATT DR	FILMORE AV	PSLS	201900355801
318-021	318-019	03/06/2019	420.00		PRATT DR	PRENTISS AV	PSLS	201900355801
318-022	318-021	03/06/2019	410.00		PRATT DR	PRENTISS AV	PSLS	201900355801
318A-001	247-004	03/06/2019	80.00		PRENTISS AV	PARIS AV	PSLS	201900355801
318A-002	318A-001	03/06/2019	383.00		PARIS AV	BURBANK DR	PSLS	201900355801
318A-003	318A-002	03/07/2019	520.00		PARIS AV	BURBANK DR	PSLS	201900355801
318A-004	318A-003	03/07/2019	305.00		PARIS AV	ROBERT E LEE	PSLS	201900355801
318A-005	318A-004	03/28/2019	279.00		PARIS AV	ROBERT E LEE	PSLS	201900473401
318A-007	318A-003	03/28/2019	300.00		BURBANK DR	CHAMBERLAIN	PSLS	201900473401

<u>STRUCT 1</u>	<u>STRUCT 2</u>	<u>COMPDATE</u>	<u>LENGTH</u>	<u>ADDRESS</u>	<u>STREET</u>	<u>CROSS STREET</u>	<u>ACTIVITY</u>	<u>WO_NO</u>
318A-008	318A-007	03/28/2019	25.00		CHAMBERLAIN DR	BURBANK DR	PSLS	201900473401
318A-010	318A-007	04/02/2019	415.00		CHAMBERLAIN DR	PRENTISS AV	PSLS	201900473401
318A-011	318A-010	04/02/2019	417.00		CHAMBERLAIN DR	PRENTISS AV	PSLS	201900473401
318A-012	318A-007	04/02/2019	300.00		BURBANK DR	CHATHAM DR	PSLS	201900473401
318A-013	318A-012	04/02/2019	447.00		CHATHAM DR	ROBERT E LEE	PSLS	201900473401
318A-015	318A-012	04/02/2019	292.00		CHATHAM DR	PRESSBURG	PSLS	201900473401
318A-016	318A-015	04/02/2019	475.00		PRESSBURG	PRATT DR	PSLS	201900473401
319-001	320-047	04/05/2019	375.00		ALLEN	CARNOT	PSLS	201900473401
319-002	319-001	04/05/2019	300.00		CARNOT	NEW ORLEANS	PSLS	201900473401
319-003	319-001	04/05/2019	372.00		ALLEN	SUMPTER	PSLS	201900473401
319-004	319-003	04/05/2019	300.00		SUMPTER	NEW ORLEANS	PSLS	201900473401
319-005	319-003	04/03/2019	373.00		ALLEN	LOMBARD	PSLS	201900473401
319-006	319-005	04/03/2019	290.00		LOMBARD	NEW ORLEANS	PSLS	201900473401
319-007	319-053	03/28/2019	174.00		ALLEN	STEPHEN	PSLS	201900473401
319-008	319-007	04/03/2019	155.00		STEPHEN GIRARD	WALLACE DR	PSLS	201900473401
319-009	319-008	04/03/2019	402.00		WALLACE DR	MANDOLIN	PSLS	201900473401
319-010	319-008	04/03/2019	382.00		WALLACE DR	LOMBARD	PSLS	201900473401
319-011	319-010	04/03/2019	39.00		WALLACE DR	LOMBARD	PSLS	201900473401
319-012	319-011	04/08/2019	68.00		WALLACE DR	LOMBARD	PSLS	201900473401
319-013	319-008	04/08/2019	299.00		STEPHEN GIRARD	WARRINGTON	PSLS	201900473401
319-014	319-013	04/08/2019	404.00		WARRINGTON DR	MANDOLIN	PSLS	201900473401
319-015	319-013	04/08/2019	275.00		WARRINGTON DR	SUMPTER	PSLS	201900473401
319-016	319-015	04/08/2019	66.00		WARRINGTON DR	SUMPTER	PSLS	201900473401
319-017	319-016	04/08/2019	374.00		WARRINGTON DR	SUMPTER	PSLS	201900473401
319-018	320-044	01/29/2018	369.00		ANNETTE	CARNOT	TV	DCGCTV,
319-021	319-018	04/08/2019	371.00		ANNETTE	SUMPTER	PSLS	201900473401
319-026	319-021	04/08/2019	375.00		ANNETTE	LOMBARD	PSLS	201900473401
319-031	319-030	04/09/2019	17.00		ANNETTE	STEPHEN	PSLS	201900473401
319-040	320-050	04/15/2019	373.00		NEW ORLEANS	CARNOT	PSLS	201900569001
319-041	319-040	04/15/2019	374.00		NEW ORLEANS	SUMPTER	PSLS	201900569001
319-042	319-041	04/16/2019	274.00		NEW ORLEANS	LOMBARD	PSLS	201900569001
319-043	319-041	04/16/2019	185.00		SUMPTER	WARRINGTON	PSLS	201900569001
319-044	319-043	04/16/2019	341.00		WARRINGTON DR	SUMPTER	PSLS	201900569001
319-050	319-051	04/16/2019	90.00		WARRINGTON DR	BRUTUS	PSLS	201900569001
319-051	320-053	04/17/2019	335.00		WARRINGTON DR	BRUTUS	PSLS	201900569001
319-052	319-051	04/17/2019	12.00		WARRINGTON DR	BRUTUS	PSLS	201900569001
319-053	319-005	04/15/2019	177.00		ALLEN	LOMBARD	PSLS	201900569001
320-001	334-052	04/17/2019	64.00		N WINDSOR DR	ST ANTHONY AV	PSLS	201900569001
320-041	320-040	04/16/2019	21.00		ST ANTHONY AV	BRUTUS	PSLS	201900569001



<u>STRUCT 1</u>	<u>STRUCT 2</u>	<u>COMPDATE</u>	<u>LENGTH</u>	<u>ADDRESS</u>	<u>STREET</u>	<u>CROSS STREET</u>	<u>ACTIVITY</u>	<u>WO_NO</u>
320-042	320-040	01/26/2018	348.00		ST ANTHONY AV	MIRABEAU AV	TV	DCGCTV,
320-043	320-042	04/16/2019	225.00		MIRABEAU AV	ANNETTE	PSLS	201900569001
320-044	320-040	01/29/2018	324.00		BRUTUS	ANNETTE	TV	DCGCTV,
320-045	320-044	04/16/2019	347.00		ANNETTE	MIRABEAU AV	PSLS	201900569001
320-046	320-045	04/16/2019	282.00		MIRABEAU AV	ALLEN	PSLS	201900569001
320-047	320-044	01/29/2018	370.00		BRUTUS	ALLEN	TV	DCGCTV,
320-048	320-047	07/19/2019	350.00		ALLEN	MIRABEAU AV	PSLS	201901052201
320-049	320-048	07/19/2019	425.00		MIRABEAU AV	WARRINGTON	PSLS	201901052201
320-050	320-047	07/19/2019	370.00		BRUTUS	NEW ORLEANS	PSLS	201901052201
320-051	320-050	07/19/2019	173.00		NEW ORLEANS	BRUTUS	PSLS	201901052201
320-053	320-050	07/19/2019	168.00		BRUTUS	WARRINGTON	PSLS	201901052201
320-054	320-053	07/19/2019	158.00		WARRINGTON DR	MIRABEAU AV	PSLS	201901052201
320-055	320-054	07/19/2019	150.00		WARRINGTON DR	MIRABEAU AV	PSLS	201901052201
320-056	319-052	07/19/2019	165.00		WARRINGTON DR	BRUTUS	PSLS	201901052201
321-001	335-029	07/19/2019	53.00		RAPIDES DR	ST ANTHONY AV	PSLS	201901052201
321-012	321-007	07/20/2019	250.00		RAPIDES DR	WILDAIR DR	PSLS	201901052201
321-013	321-012	07/20/2019	348.00		WILDAIR DR	PRENTISS AV	PSLS	201901052201
321-015	321-012	07/20/2019	350.00		WILDAIR DR	FILMORE AV	PSLS	201901052201
321-017	321-012	11/11/2014	250.00		RAPIDES DR	WINGATE DR	PSLS	201402315401
321-018	321-017	07/20/2019	350.00		WINGATE DR	PRENTISS AV	PSLS	201901052201
321-021	321-020	11/11/2014	369.00		WINGATE DR	FILMORE AV	PSLS	201402315401
321-022	321-017	11/11/2014	250.00		RAPIDES DR	WICKFIELD DR	PSLS	201402315401
321-023	321-022	07/20/2019	348.00		WICKFIELD DR	PRENTISS AV	PSLS	201901052201
321-025	321-022	11/12/2014	347.00		WICKFIELD DR	FILMORE AV	PSLS	201402315401
321-027	321-022	11/12/2014	250.00		RAPIDES DR	WARRINGTON	PSLS	201402315401
321-028	321-027	11/12/2014	348.00		WARRINGTON DR	PRENTISS AV	PSLS	201402315401
321-031	321-030	07/20/2019	368.00		WARRINGTON DR	FILMORE AV	PSLS	201901052201
322-001	336-033	11/12/2014	70.00		PRENTISS AV	ST ANTHONY AV	PSLS	201402315401
322-004	322-003	07/21/2019	30.00		ST ANTHONY AV	BURBANK DR	PSLS	201901052201
322-005	322-004	07/21/2019	420.00		ST ANTHONY AV	ROSARY DR	PSLS	201901052201
322-007	322-006	07/21/2019	163.00		ST ANTHONY AV	ROBERT E LEE	PSLS	201901052201
322-009	322-007	07/21/2019	38.00		ST ANTHONY AV	ROBERT E LEE	PSLS	201901052201
322-010	322-001	11/18/2014	253.00		PRENTISS AV	WILTON DR	PSLS	201402315401
322-011	322-010	07/21/2019	450.00		WILTON DR	BURBANK DR	PSLS	201901052201
322-012	322-011	07/21/2019	465.00		WILTON DR	BURBANK DR	PSLS	201901052201
322-013	322-012	07/21/2019	459.00		WILTON DR	ROSARY DR	PSLS	201901052201
322-014	322-013	07/22/2019	95.00		ROSARY DR	ST ANTHONY AV	PSLS	201901052201
322-017	322-013	07/22/2019	37.00		WILTON DR	ROSARY DR	PSLS	201901052201
322-018	322-017	07/22/2019	120.00		ROSARY DR	ST ANTHONY AV	PSLS	201901052201

<u>STRUCT 1</u>	<u>STRUCT 2</u>	<u>COMPDATE</u>	<u>LENGTH</u>	<u>ADDRESS</u>	<u>STREET</u>	<u>CROSS STREET</u>	<u>ACTIVITY</u>	<u>WO_NO</u>
322-021	322-009	07/23/2019	345.00		ROBERT E LEE BL	WILDAIR DR	PSLS	201901052201
322-041	322-040	11/19/2014	464.00		WARRINGTON DR	BURBANK DR	PSLS	201402315401
322-042	322-041	11/19/2014	440.00		WARRINGTON DR	ROBERT E LEE	PSLS	201402315401
323-001	337-019	06/20/2019	110.00		ROBERT E LEE BL	ST ANTHONY AV	PSLS	201900906601
323-002	323-001	06/20/2019	275.00		ST ANTHONY AV	LEON C SIMON	PSLS	201900906601
323-004	323-001	06/20/2019	255.00		ROBERT E LEE BL	WADSWORTH DR	PSLS	201900906601
323-005	323-004	07/11/2016	275.00	6206-08	WAINWRIGHT DR	ROBERT E LEE	UNCHOKE	201604987801
323-007	323-004	06/21/2019	270.00		ROBERT E LEE BL	WAINWRIGHT DR	PSLS	201900906601
323-009	323-008	06/21/2019	270.00		WAINWRIGHT DR	LEON C SIMON	PSLS	201900906601
323-010	323-007	06/21/2019	267.00		ROBERT E LEE BL	WALDO DR	PSLS	201900906601
323-011	323-010	06/21/2019	275.00		WALDO DR	LEON C SIMON	PSLS	201900906601
323-012	323-011	06/21/2019	265.00		WALDO DR	LEON C SIMON	PSLS	201900906601
323-013	323-010	06/24/2019	268.00		ROBERT E LEE BL	WARRINGTON	PSLS	201900906601
323-014	323-013	06/24/2019	275.00		WARRINGTON DR	LEON C SIMON	PSLS	201900906601
323-016	323-013	06/24/2019	25.00		ROBERT E LEE BL	WARRINGTON	PSLS	201900906601
323-018	323-017	06/24/2019	275.00		LONDON DR	LEON C SIMON	PSLS	201900906601
323-019	323-018	06/24/2019	265.00		LONDON DR	LEON C SIMON	PSLS	201900906601
324-001	325-019	01/28/2019	297.00		TOURO	N RAMPART	PSLS	201900058801
324-002	324-001	01/28/2019	359.00		N RAMPART	PAUGER	PSLS	201900058801
324-002	325-024	01/28/2019	349.00		PAUGER	N RAMPART	PSLS	201900058801
324-003	324-002	01/28/2019	335.00		PAUGER	BURGUNDY	PSLS	201900058801
324-004	324-003	01/28/2019	315.00		BURGUNDY	ST ANTHONY AV	PSLS	201900058801
324-005	324-001	01/28/2019	363.00		N RAMPART	FRENCHMEN	PSLS	201900058801
324-006	324-005	01/28/2019	353.00		N RAMPART	ELYSIAN FIELDS	PSLS	201900058801
324-007	324-006	01/28/2019	274.00		ELYSIAN FIELDS AV	BURGUNDY	PSLS	201900058801
324-008	324-005	01/29/2019	336.00		FRENCHMEN	BURGUNDY	PSLS	201900058801
324-009	324-008	01/29/2019	268.00		BURGUNDY	ELYSIAN FIELDS	PSLS	201900058801
324-010	324-001	01/29/2019	335.00		TOURO	BURGUNDY	PSLS	201900058801
324-011	324-010	01/29/2019	304.00		BURGUNDY	FRENCHMEN	PSLS	201900058801
324-012	324-010	01/29/2019	306.00		BURGUNDY	PAUGER	PSLS	201900058801
324-013	324-010	01/29/2019	37.00		TOURO	BURGUNDY	PSLS	201900058801
324-014	324-013	01/29/2019	363.00		BURGUNDY	FRENCHMEN	PSLS	201900058801
324-015	324-014	01/29/2019	353.00		BURGUNDY	ELYSIAN FIELDS	PSLS	201900058801
324-016	324-015	01/29/2019	262.00		ELYSIAN FIELDS AV	DAUPHINE	PSLS	201900058801
324-017	324-013	01/29/2019	360.00		BURGUNDY	PAUGER	PSLS	201900058801
324-018	324-017	01/30/2019	207.00		BURGUNDY	ST ANTHONY AV	PSLS	201900058801
324-019	324-018	01/30/2019	174.00		BURGUNDY	ST ANTHONY AV	PSLS	201900058801
324-020	324-017	01/30/2019	334.00		PAUGER	DAUPHINE	PSLS	201900058801
324-020	324-023	01/30/2019	310.00		DAUPHINE	PAUGER	PSLS	201900058801

<u>STRUCT 1</u>	<u>STRUCT 2</u>	<u>COMPDATE</u>	<u>LENGTH</u>	<u>ADDRESS</u>	<u>STREET</u>	<u>CROSS STREET</u>	<u>ACTIVITY</u>	<u>WO_NO</u>
324-021	324-020	01/30/2019	305.00		DAUPHINE	TOURO	PSLS	201900058801
324-022	324-020	02/08/2019	219.00		PAUGER	KERLEREC	TV	DCGCTV,
324-023	283-022	02/13/2019	268.00		DAUPHINE	KERLEREC	TV	DCGCTV,
324-024	324-013	02/08/2019	350.00		TOURO	DAUPHINE	TV	DCGCTV,
324-025	324-014	02/07/2019	350.00		FRENCHMEN	DAUPHINE	TV	DCGCTV,
324-025	324-024	02/07/2019	361.00		DAUPHINE	FRENCHMEN	TV	DCGCTV,
324-026	324-025	02/06/2019	286.00		DAUPHINE	ELYSIAN FIELDS	TV	DCGCTV,
324-027	324-024	02/08/2019	314.00		TOURO	ROYAL	TV	DCGCTV,
324-029	324-025	02/06/2019	360.00		FRENCHMEN	ROYAL	TV	DCGCTV,
324-030	324-029	02/08/2019	326.00		ROYAL	TOURO	TV	DCGCTV,
324-033	324-032	02/21/2019	150.00		ELYSIAN FIELDS AV	CHARTRES	TV	DCGCTV,
324-034	324-045	02/11/2019	160.00		ELYSIAN FIELDS AV	ROYAL	TV	DCGCTV,
324-035	283-024	02/11/2019	275.00		ROYAL	KERLEREC	TV	DCGCTV,
324-036	324-035	02/11/2019	305.00		KERLEREC	CHARTRES	TV	DCGCTV,
324-037	283-023	02/08/2019	276.00		BOURBON	KERLEREC	TV	DCGCTV,
324-038	324-037	02/08/2019	309.00		KERLEREC	ROYAL	TV	DCGCTV,
324-039	284-033	02/12/2019	107.00		BURGUNDY	ST ANTHONY	TV	DCGCTV,
324-041	284-040	02/12/2019	91.00		BURGUNDY	ST ANTHONY	TV	DCGCTV,
324-042	283-025	02/13/2019	290.00		CHARTRES	KERLEREC	TV	DCGCTV,
324-043	324-029	02/21/2019	356.00		FRENCHMEN	CHARTRES	TV	DCGCTV,
324-043	324-042	10/25/2016	195.00	2000	CHARTRES	FRENCHMEN	TV SEWER	201605599401
324-044	324-043	02/13/2019	310.00		FRENCHMEN	DECATUR	TV	DCGCTV,
324-045	324-043	02/13/2019	362.00		CHARTRES	ELYSIAN FIELDS	TV	DCGCTV,
324-046	324-045	02/11/2019	297.00		ELYSIAN FIELDS AV	DECATUR	TV	DCGCTV,
324-047	284-040	02/13/2019	340.00		KERLEREC	DAUPHINE	TV	DCGCTV,
324-048	325-065	02/12/2019	308.00		ST ANTHONY AV	BURGUNDY	TV	DCGCTV,
325-001	326-031	02/21/2019	382.00		TOURO	N VILLERE	TV	DCGCTV,
325-002	325-001	08/09/2019	360.00		N VILLERE	FRENCHMEN	PSLS	201901132701
325-002	326-034	02/14/2019	385.00		FRENCHMEN	N VILLERE	TV	DCGCTV,
325-003	325-002	02/14/2019	315.00		N VILLERE	ELYSIAN FIELDS	TV	DCGCTV,
325-004	325-001	08/09/2019	360.00		TOURO	URQUHART	PSLS	201901132701
325-005	325-002	02/14/2019	360.00		FRENCHMEN	URQUHART	TV	DCGCTV,
325-005	325-004	02/18/2019	360.00		URQUHART	FRENCHMEN	TV	DCGCTV,
325-006	325-005	08/12/2019	280.00		URQUHART	ELYSIAN FIELDS	PSLS	201901132701
325-007	325-004	08/12/2019	373.00		TOURO	MARAIS	PSLS	201901132701
325-008	325-005	02/13/2019	375.00		FRENCHMEN	MARAIS	TV	DCGCTV,
325-008	325-007	02/19/2019	360.00		MARAIS	FRENCHMEN	TV	DCGCTV,
325-009	325-008	02/13/2019	360.00		MARAIS	ELYSIAN FIELDS	TV	DCGCTV,
325-010	325-009	08/13/2019	324.00		ELYSIAN FIELDS AV	ST CLAUDE AV	PSLS	201901132701

<u>STRUCT 1</u>	<u>STRUCT 2</u>	<u>COMPDATE</u>	<u>LENGTH</u>	<u>ADDRESS</u>	<u>STREET</u>	<u>CROSS STREET</u>	<u>ACTIVITY</u>	<u>WO_NO</u>
325-011	325-008	02/13/2019	295.00		FRENCHMEN	ST CLAUDE AV	TV	DCGCTV,
325-012	325-011	02/11/2019	308.00		ST CLAUDE AV	TOURO	TV	DCGCTV,
325-013	325-011	08/14/2019	65.00		FRENCHMEN	ST CLAUDE AV	PSLS	201901132701
325-014	325-013	02/11/2019	262.00		ST CLAUDE AV	ELYSIAN FIELDS	TV	DCGCTV,
325-015	325-007	08/14/2019	305.00		MARAIS	PAUGER	PSLS	201901132701
325-016	325-007	08/15/2019	365.00		TOURO	ST CLAUDE AV	PSLS	201901132701
325-017	325-016	08/19/2019	305.00		ST CLAUDE AV	PAUGER	PSLS	201901132701
325-018	325-016	08/15/2019	25.00		TOURO	ST CLAUDE AV	PSLS	201901132701
325-019	325-018	08/15/2019	55.00		TOURO	ST CLAUDE AV	PSLS	201901132701
325-020	325-019	08/16/2019	368.00		ST CLAUDE AV	FRENCHMEN	PSLS	201901132701
325-021	325-020	08/16/2019	352.00		ST CLAUDE AV	ELYSIAN FIELDS	PSLS	201901132701
325-022	325-021	08/16/2019	123.00		ELYSIAN FIELDS AV	N RAMPART	PSLS	201901132701
325-023	325-022	08/16/2019	167.00		ELYSIAN FIELDS AV	N RAMPART	PSLS	201901132701
325-024	325-018	08/16/2019	355.00		ST CLAUDE AV	PAUGER	PSLS	201901132701
325-025	325-024	08/18/2019	367.00		ST CLAUDE AV	ST ANTHONY AV	PSLS	201901132701
325-028	325-025	08/19/2019	294.00		ST ANTHONY AV	N RAMPART	PSLS	201901132701
325-029	325-025	02/19/2019	235.00		ST CLAUDE AV	ANNETTE	TV	DCGCTV,
325-030	325-029	02/19/2019	170.00		ST CLAUDE AV	ST BERNARD AV	TV	DCGCTV,
325-031	326-025	02/22/2019	385.00		ST ANTHONY AV	N VILLERE	TV	DCGCTV,
325-032	325-031	02/21/2019	360.00		N VILLERE	PAUGER	TV	DCGCTV,
325-032	326-028	02/22/2019	385.00		PAUGER	N VILLERE	TV	DCGCTV,
325-033	325-032	02/21/2019	302.00		N VILLERE	TOURO	TV	DCGCTV,
325-034	325-031	02/21/2019	370.00		N VILLERE	ANNETTE	TV	DCGCTV,
325-034	326-022	02/22/2019	382.00		ANNETTE	N VILLERE	TV	DCGCTV,
325-035	325-034	03/07/2019	240.00		N VILLERE	ST BERNARD AV	PSLS	201900356001
325-036	325-031	03/07/2019	358.00		ST ANTHONY AV	URQUHART	PSLS	201900356001
325-037	325-034	03/07/2019	360.00		ANNETTE	URQUHART	PSLS	201900356001
325-037	325-036	03/08/2019	371.00		URQUHART	ANNETTE	PSLS	201900356001
325-038	325-037	03/08/2019	285.00		URQUHART	ST BERNARD AV	PSLS	201900356001
325-039	325-032	03/08/2019	360.00		PAUGER	URQUHART	PSLS	201900356001
325-039	325-036	03/11/2019	359.00		URQUHART	PAUGER	PSLS	201900356001
325-040	325-039	03/11/2019	270.00		URQUHART	TOURO	PSLS	201900356001
325-041	325-036	03/11/2019	373.00		ST ANTHONY AV	MARAIS	PSLS	201900356001
325-042	325-037	03/11/2019	370.00		ANNETTE	MARAIS	PSLS	201900356001
325-042	325-041	03/11/2019	374.00		MARAIS	ANNETTE	PSLS	201900356001
325-043	325-042	03/12/2019	215.00		MARAIS	ST BERNARD AV	PSLS	201900356001
325-044	325-043	03/12/2019	352.00		ST BERNARD AV	ST CLAUDE AV	PSLS	201900356001
325-045	325-041	03/12/2019	360.00		MARAIS	PAUGER	PSLS	201900356001
325-046	325-045	03/12/2019	320.00		PAUGER	ST CLAUDE AV	PSLS	201900356001

<u>STRUCT 1</u>	<u>STRUCT 2</u>	<u>COMPDATE</u>	<u>LENGTH</u>	<u>ADDRESS</u>	<u>STREET</u>	<u>CROSS STREET</u>	<u>ACTIVITY</u>	<u>WO_NO</u>
325-047	325-041	03/20/2019	361.00		ST ANTHONY AV	ST CLAUDE AV	PSLS	201900356001
325-048	325-047	03/20/2019	273.00		ST CLAUDE AV	ANNETTE	PSLS	201900356001
325-049	325-047	03/20/2019	287.00		ST CLAUDE AV	PAUGER	PSLS	201900356001
325-050	325-039	03/20/2019	308.00		PAUGER	MARAIS	PSLS	201900356001
325-051	325-042	03/20/2019	323.00		ANNETTE	ST CLAUDE AV	PSLS	201900356001
325-052	303-017	03/20/2019	343.00		ST BERNARD AV	MARAIS	PSLS	201900356001
325-053	285-070	03/12/2019	238.00		MARAIS	ST BERNARD AV	PSLS	201900356001
325-054	325-053	03/12/2019	390.00		ST BERNARD AV	ST CLAUDE AV	PSLS	201900356001
325-055	284-060	03/12/2019	335.00		ST CLAUDE AV	ST BERNARD AV	PSLS	201900356001
325-056	284-031	03/12/2019	144.00		ST CLAUDE AV	ST BERNARD AV	PSLS	201900356001
325-057	284-029	03/12/2019	172.00		N RAMPART	COLUMBUS	PSLS	201900356001
325-058	325-057	03/21/2019	323.00		COLUMBUS	ST CLAUDE AV	PSLS	201900356001
325-059	325-057	03/12/2019	90.00		N RAMPART	MC SHANE PL	PSLS	201900356001
325-060	325-059	03/13/2019	225.00		N RAMPART	ST ANTHONY AV	PSLS	201900356001
325-061	326-037	03/13/2019	381.00		ELYSIAN FIELDS AV	N VILLERE	PSLS	201900356001
325-062	325-061	03/13/2019	360.00		ELYSIAN FIELDS AV	URQUHART	PSLS	201900356001
325-063	325-062	03/20/2019	322.00		ELYSIAN FIELDS AV	MARAIS	PSLS	201900356001
325-065	324-002	03/20/2019	365.00		N RAMPART	ST ANTHONY AV	PSLS	201900356001
326-001	327-017	03/20/2019	376.00		TOURO	N ROMAN	PSLS	201900356001
326-002	326-001	03/20/2019	360.00		N ROMAN	FRENCHMEN	PSLS	201900356001
326-003	326-002	03/20/2019	350.00		N ROMAN	ELYSIAN FIELDS	PSLS	201900356001
326-004	326-003	03/20/2019	370.00		ELYSIAN FIELDS AV	N DERBIGNY	PSLS	201900356001
326-005	326-004	03/14/2019	313.00		ELYSIAN FIELDS AV	N CLAIBORNE AV	PSLS	201900356001
326-006	326-001	03/14/2019	365.00		N ROMAN	PAUGER	PSLS	201900356001
326-007	326-006	03/14/2019	350.00		N ROMAN	ST ANTHONY AV	PSLS	201900356001
326-008	326-007	03/14/2019	370.00		ST ANTHONY AV	N DERBIGNY	PSLS	201900356001
326-009	326-008	03/14/2019	320.00		ST ANTHONY AV	N CLAIBORNE AV	PSLS	201900356001
326-010	326-001	03/14/2019	369.00		TOURO	N DERBIGNY	PSLS	201900356001
326-011	326-006	03/15/2019	370.00		PAUGER	N DERBIGNY	PSLS	201900356001
326-011	326-010	03/15/2019	365.00		N DERBIGNY	PAUGER	PSLS	201900356001
326-012	326-011	03/15/2019	350.00		PAUGER	N CLAIBORNE AV	PSLS	201900356001
326-013	326-012	03/19/2019	298.00		N CLAIBORNE AV	ST ANTHONY AV	PSLS	201900356001
326-014	326-002	03/19/2019	370.00		FRENCHMEN	N DERBIGNY	PSLS	201900356001
326-014	326-010	03/19/2019	360.00		N DERBIGNY	FRENCHMEN	PSLS	201900356001
326-015	326-014	03/19/2019	300.00		N DERBIGNY	ELYSIAN FIELDS	PSLS	201900356001
326-016	326-014	03/19/2019	350.00		FRENCHMEN	N CLAIBORNE AV	PSLS	201900356001
326-017	326-016	03/19/2019	297.00		N CLAIBORNE AV	ELYSIAN FIELDS	PSLS	201900356001
326-018	326-010	03/20/2019	354.00		TOURO	N CLAIBORNE AV	PSLS	201900356001
326-019	326-018	03/20/2019	304.00		N CLAIBORNE AV	FRENCHMEN	PSLS	201900356001

<u>STRUCT 1</u>	<u>STRUCT 2</u>	<u>COMPDATE</u>	<u>LENGTH</u>	<u>ADDRESS</u>	<u>STREET</u>	<u>CROSS STREET</u>	<u>ACTIVITY</u>	<u>WO_NO</u>
326-020	326-018	03/20/2019	298.00		N CLAIBORNE AV	PAUGER	PSLS	201900356001
326-021	303-012	03/20/2019	310.00		N ROBERTSON	ALLEN	PSLS	201900356001
326-022	326-021	03/20/2019	371.00		N ROBERTSON	ANNETTE	PSLS	201900356001
326-023	326-022	03/20/2019	225.00		ANNETTE	N CLAIBORNE AV	PSLS	201900356001
326-024	326-023	03/20/2019	297.00		N CLAIBORNE AV	ST ANTHONY AV	PSLS	201900356001
326-025	326-022	03/21/2019	371.00		N ROBERTSON	ST ANTHONY AV	PSLS	201900356001
326-026	326-025	03/27/2019	225.00		ST ANTHONY AV	N CLAIBORNE AV	PSLS	201900473601
326-027	326-026	03/27/2019	295.00		N CLAIBORNE AV	PAUGER	PSLS	201900473601
326-028	326-025	03/27/2019	357.00		N ROBERTSON	PAUGER	PSLS	201900473601
326-029	326-028	03/27/2019	225.00		PAUGER	N CLAIBORNE AV	PSLS	201900473601
326-030	326-029	03/27/2019	290.00		N CLAIBORNE AV	TOURO	PSLS	201900473601
326-031	326-028	03/27/2019	363.00		N ROBERTSON	TOURO	PSLS	201900473601
326-032	326-031	03/28/2019	227.00		TOURO	N CLAIBORNE AV	PSLS	201900473601
326-033	326-032	03/28/2019	270.00		N CLAIBORNE AV	FRENCHMEN	PSLS	201900473601
326-034	326-031	03/28/2019	356.00		N ROBERTSON	FRENCHMEN	PSLS	201900473601
326-035	326-034	03/28/2019	225.00		FRENCHMEN	N CLAIBORNE AV	PSLS	201900473601
326-036	326-035	03/28/2019	261.00		N CLAIBORNE AV	ELYSIAN FIELDS	PSLS	201900473601
326-037	326-034	03/28/2019	365.00		N ROBERTSON	ELYSIAN FIELDS	PSLS	201900473601
326-038	326-037	03/28/2019	180.00		ELYSIAN FIELDS AV	N CLAIBORNE AV	PSLS	201900473601
326-039	303-015	03/28/2019	290.00		N CLAIBORNE AV	ALLEN	PSLS	201900473601
326-040	326-039	03/28/2019	304.00		N CLAIBORNE AV	ANNETTE	PSLS	201900473601
326-041	309-029	03/29/2019	230.00		N ROMAN	ANNETTE	PSLS	201900473601
326-042	326-041	08/23/2018	35.00		N ROMAN	ANNETTE	PSLS	201801438001
326-043	326-042	08/23/2018	115.00		N ROMAN	ANNETTE	PSLS	201801438001
326-044	326-043	08/23/2018	320.00		N ROMAN	ST ANTHONY AV	PSLS	201801438001
326-045	326-043	08/24/2018	370.00		ANNETTE	N DERBIGNY	PSLS	201801438001
326-046	326-045	08/24/2018	104.00		N DERBIGNY	ALLEN	PSLS	201801438001
326-049	326-045	08/24/2018	320.00		N DERBIGNY	ST ANTHONY AV	PSLS	201801438001
326-050	326-045	08/24/2018	350.00		ANNETTE	N CLAIBORNE AV	PSLS	201801438001
326-051	326-050	08/24/2018	285.00		N CLAIBORNE AV	ST ANTHONY AV	PSLS	201801438001
326-052	309-029	03/29/2019	220.00		ALLEN	N DERBIGNY	PSLS	201900473601
326-053	326-052	03/29/2019	60.00		ALLEN	N DERBIGNY	PSLS	201900473601
326-054	326-053	03/29/2019	15.00		ALLEN	N DERBIGNY	PSLS	201900473601
326-055	326-054	03/29/2019	90.00		ALLEN	N DERBIGNY	PSLS	201900473601
326-056	326-059	04/05/2019	328.00		ALLEN	N CLAIBORNE AV	PSLS	201900473601
326-057	326-056	03/29/2019	294.00		N CLAIBORNE AV	ANNETTE	PSLS	201900473601
326-058	326-011	03/29/2019	294.00		N DERBIGNY	ST ANTHONY AV	PSLS	201900473601
326-059	326-055	04/05/2019	25.00		ALLEN	N CLAIBORNE AV	PSLS	201900473601
327-001	328-036	03/29/2019	370.00		TOURO	N MIRO	PSLS	201900473601

<u>STRUCT 1</u>	<u>STRUCT 2</u>	<u>COMPDATE</u>	<u>LENGTH</u>	<u>ADDRESS</u>	<u>STREET</u>	<u>CROSS STREET</u>	<u>ACTIVITY</u>	<u>WO_NO</u>
327-002	327-001	03/29/2019	360.00		N MIRO	FRENCHMEN	PSLS	201900473601
327-002	328-047	03/30/2019	370.00		FRENCHMEN	N MIRO	PSLS	201900473601
327-003	327-002	03/30/2019	345.00		N MIRO	ELYSIAN FIELDS	PSLS	201900473601
327-004	327-003	03/30/2019	375.00		ELYSIAN FIELDS AV	N GALVEZ	PSLS	201900473601
327-005	327-004	03/30/2019	320.00		ELYSIAN FIELDS AV	N JOHNSON	PSLS	201900473601
327-006	327-001	03/30/2019	374.00		TOURO	N GALVEZ	PSLS	201900473601
327-007	327-006	03/30/2019	360.00		N GALVEZ	FRENCHMEN	PSLS	201900473601
327-008	327-007	03/31/2019	304.00		N GALVEZ	ELYSIAN FIELDS	PSLS	201900473601
327-009	327-007	12/06/2014	316.00	2000	FRENCHMEN		UNCHOKE	201402536902
327-010	327-006	03/31/2019	195.00		TOURO	N JOHNSON	PSLS	201900473601
327-011	327-010	03/31/2019	178.00		TOURO	N JOHNSON	PSLS	201900473601
327-012	327-011	03/31/2019	360.00		N JOHNSON	FRENCHMEN	PSLS	201900473601
327-013	327-012	03/31/2019	353.00		N JOHNSON	ELYSIAN FIELDS	PSLS	201900473601
327-014	327-013	04/01/2019	375.00		ELYSIAN FIELDS AV	N PRIEUR	PSLS	201900473601
327-015	327-014	04/01/2019	315.00		ELYSIAN FIELDS AV	N ROMAN	PSLS	201900473601
327-016	327-011	04/01/2019	360.00		N JOHNSON	PAUGER	PSLS	201900473601
327-017	327-011	04/02/2019	375.00		TOURO	N PRIEUR	PSLS	201900473601
327-018	327-016	04/03/2019	370.00		PAUGER	N PRIEUR	PSLS	201900473601
327-018	327-017	04/03/2019	360.00		N PRIEUR	PAUGER	PSLS	201900473601
327-019	327-018	04/03/2019	303.00		N PRIEUR	ST ANTHONY AV	PSLS	201900473601
327-020	327-012	04/03/2019	373.00		FRENCHMEN	N PRIEUR	PSLS	201900473601
327-020	327-017	04/03/2019	360.00		N PRIEUR	FRENCHMEN	PSLS	201900473601
327-021	327-020	04/03/2019	303.00		N PRIEUR	ELYSIAN FIELDS	PSLS	201900473601
327-022	327-020	04/03/2019	315.00		FRENCHMEN	N ROMAN	PSLS	201900473601
327-023	327-018	04/03/2019	317.00		PAUGER	N ROMAN	PSLS	201900473601
327-024	327-001	04/03/2019	360.00		N MIRO	PAUGER	PSLS	201900473601
327-024	328-035	04/03/2019	370.00		PAUGER	N MIRO	PSLS	201900473601
327-025	327-024	04/03/2019	305.00		N MIRO	ST ANTHONY AV	PSLS	201900473601
327-026	327-024	04/05/2019	375.00		PAUGER	N GALVEZ	PSLS	201900473601
327-027	327-026	04/05/2019	340.00		N GALVEZ	ST ANTHONY AV	PSLS	201900473601
327-028	327-026	04/05/2019	150.00		PAUGER	N JOHNSON	PSLS	201900473601
327-029	327-026	04/05/2019	161.00		N GALVEZ	TOURO	PSLS	201900473601
327-030	328-030	04/05/2019	370.00		S ANTHONY	N MIRO	PSLS	201900473601
327-031	327-030	04/05/2019	374.00		S ANTHONY	N GALVEZ	PSLS	201900473601
327-032	327-031	04/05/2019	320.00		S ANTHONY	N JOHNSON	PSLS	201900473601
327-033	309-001	04/15/2019	370.00		N MIRO	ANNETTE	PSLS	201900569201
327-033	328-026	04/15/2019	370.00		ANNETTE	N MIRO	PSLS	201900569201
327-034	327-033	04/15/2019	350.00		N MIRO	ST ANTHONY AV	PSLS	201900569201
327-035	327-034	04/15/2019	320.00		S ANTHONY	N GALVEZ	PSLS	201900569201

<u>STRUCT 1</u>	<u>STRUCT 2</u>	<u>COMPDATE</u>	<u>LENGTH</u>	<u>ADDRESS</u>	<u>STREET</u>	<u>CROSS STREET</u>	<u>ACTIVITY</u>	<u>WO_NO</u>
327-036	309-005	04/15/2019	370.00		N GALVEZ	ANNETTE	PSLS	201900569201
327-036	327-033	04/16/2019	372.00		ANNETTE	N GALVEZ	PSLS	201900569201
327-037	327-036	04/16/2019	350.00		N GALVEZ	ST ANTHONY AV	PSLS	201900569201
327-038	327-037	04/16/2019	315.00		S ANTHONY	N JOHNSON	PSLS	201900569201
327-039	327-036	04/16/2019	320.00		ANNETTE	N JOHNSON	PSLS	201900569201
327-040	309-027	04/23/2019	370.00		N JOHNSON	ANNETTE	PSLS	201900569201
327-041	327-040	04/23/2019	370.00		N JOHNSON	ST ANTHONY AV	PSLS	201900569201
327-042	327-041	04/23/2019	155.00		N JOHNSON	PAUGER	PSLS	201900569201
327-043	327-041	04/23/2019	160.00		S ANTHONY	N PRIEUR	PSLS	201900569201
327-044	309-028	04/24/2019	370.00		N PRIEUR	ANNETTE	PSLS	201900569201
327-044	327-040	04/24/2019	370.00		ANNETTE	N PRIEUR	PSLS	201900569201
327-045	327-044	04/24/2019	180.00		N PRIEUR	ST ANTHONY AV	PSLS	201900569201
327-046	327-044	04/24/2019	205.00		ANNETTE	N ROMAN	PSLS	201900569201
327-047	326-007	04/24/2019	328.00		S ANTHONY	N PRIEUR	PSLS	201900569201
327-048	327-045	04/29/2019	187.00		N PRIEUR	ST ANTHONY	PSLS	201900569201
327-050	327-016	04/29/2019	53.00		PAUGER	N JOHNSON	PSLS	201900569201
328-001	328-076	08/30/2018	20.00		ANNETTE	LAW	PSLS	201801438001
328-002	328-076	08/31/2018	165.00		LAW	LINCOLN CT	PSLS	201801438001
328-003	328-002	04/24/2019	250.00		LINCOLN CT	N DORGENOIS	PSLS	201900569201
328-004	328-002	04/24/2019	208.00		LAW	ST ANTHONY AV	PSLS	201900569201
328-005	328-004	04/24/2019	315.00		ST ANTHONY AV	N DORGENOIS	PSLS	201900569201
328-006	328-074	04/29/2019	42.00		ANNETTE	LAW	PSLS	201900569201
328-007	328-074	04/24/2019	296.00		ANNETTE	N DORGENOIS	PSLS	201900569201
328-008	328-007	08/27/2018	360.00		N DORGENOIS	ST ANTHONY AV	PSLS	201801438001
328-009	328-008	04/24/2019	322.00		ST ANTHONY AV	N ROCHEBLAVE	PSLS	201900569201
328-010	328-007	08/27/2018	20.00		N DORGENOIS	ANNETTE	PSLS	201801438001
328-011	328-010	04/24/2019	350.00		N DORGENOIS	ALLEN	PSLS	201900569201
328-012	328-011	04/25/2019	316.00		ALLEN	LAW	PSLS	201900569201
328-013	328-011	04/25/2019	315.00		ALLEN	N ROCHEBLAVE	PSLS	201900569201
328-014	328-010	04/25/2019	370.00		ANNETTE	N ROCHEBLAVE	PSLS	201900569201
328-016	328-014	04/25/2019	22.00		ANNETTE	N ROCHEBLAVE	PSLS	201900569201
328-017	328-016	04/25/2019	294.00		N ROCHEBLAVE	ALLEN	PSLS	201900569201
328-018	328-016	04/25/2019	330.00		ANNETTE	N TONTI	PSLS	201900569201
328-019	328-018	04/25/2019	298.00		N TONTI	ALLEN	PSLS	201900569201
328-020	328-018	04/25/2019	336.00		N TONTI	ST ANTHONY AV	PSLS	201900569201
328-021	328-007	04/25/2019	372.00		ANNETTE	N ROCHEBLAVE	PSLS	201900569201
328-022	328-021	08/27/2018	350.00		N ROCHEBLAVE	ST ANTHONY AV	PSLS	201801438001
328-023	328-022	04/25/2019	20.00		ST ANTHONY AV	N ROCHEBLAVE	PSLS	201900569201
328-025	328-023	04/25/2019	292.00		ST ANTHONY AV	N TONTI	PSLS	201900569201



<u>STRUCT 1</u>	<u>STRUCT 2</u>	<u>COMPDATE</u>	<u>LENGTH</u>	<u>ADDRESS</u>	<u>STREET</u>	<u>CROSS STREET</u>	<u>ACTIVITY</u>	<u>WO_NO</u>
328-026	328-021	04/25/2019	371.00		ANNETTE	N TONTI	PSLS	201900569201
328-027	328-026	04/26/2019	370.00		N TONTI	ALLEN	PSLS	201900569201
328-028	328-027	04/26/2019	348.00		ALLEN	N ROCHEBLAVE	PSLS	201900569201
328-029	328-028	08/27/2018	20.00		ALLEN	N ROCHEBLAVE	PSLS	201801438001
328-030	328-026	04/26/2019	390.00		N TONTI	ST ANTHONY AV	PSLS	201900569201
328-031	328-030	04/26/2019	350.00		ST ANTHONY AV	N ROCHEBLAVE	PSLS	201900569201
328-032	328-031	04/26/2019	20.00		ST ANTHONY AV	N ROCHEBLAVE	PSLS	201900569201
328-033	328-032	04/26/2019	316.00		ST ANTHONY AV	N DORGENOIS	PSLS	201900569201
328-035	328-030	04/26/2019	340.00		N TONTI	PAUGER	PSLS	201900569201
328-036	328-035	04/26/2019	362.00		N TONTI	TOURO	PSLS	201900569201
328-037	328-036	04/26/2019	20.00		TOURO	N TONTI	PSLS	201900569201
328-038	328-037	04/26/2019	355.00		TOURO	N ROCHEBLAVE	PSLS	201900569201
328-039	328-038	04/26/2019	364.00		N ROCHEBLAVE	PAUGER	PSLS	201900569201
328-040	328-039	04/26/2019	315.00		PAUGER	N DORGENOIS	PSLS	201900569201
328-041	328-039	04/26/2019	306.00		N ROCHEBLAVE	ST ANTHONY AV	PSLS	201900569201
328-042	328-037	04/29/2019	361.00		N TONTI	PAUGER	PSLS	201900569201
328-043	328-042	04/29/2019	333.00		PAUGER	N ROCHEBLAVE	PSLS	201900569201
328-044	328-043	04/29/2019	170.00		N ROCHEBLAVE	ST ANTHONY AV	PSLS	201900569201
328-045	328-043	04/29/2019	310.00		N ROCHEBLAVE	TOURO	PSLS	201900569201
328-046	328-042	04/29/2019	305.00		N TONTI	ST ANTHONY AV	PSLS	201900569201
328-047	328-036	04/29/2019	360.00		N TONTI	FRENCHMEN	PSLS	201900569201
328-048	328-047	04/29/2019	350.00		N TONTI	ELYSIAN FIELDS	PSLS	201900569201
328-049	328-048	07/22/2019	15.00		N TONTI	ELYSIAN FIELDS	PSLS	201901052401
328-050	328-049	07/22/2019	59.00		N TONTI	ELYSIAN FIELDS	PSLS	201901052401
328-051	328-037	07/22/2019	360.00		N TONTI	FRENCHMEN	PSLS	201901052401
328-052	328-038	07/22/2019	360.00		N ROCHEBLAVE	FRENCHMEN	PSLS	201901052401
328-052	328-051	07/22/2019	353.00		FRENCHMEN	N ROCHEBLAVE	PSLS	201901052401
328-053	328-052	07/22/2019	305.00		N ROCHEBLAVE	ELYSIAN FIELDS	PSLS	201901052401
328-054	328-052	07/22/2019	320.00		FRENCHMEN	N DORGENOIS	PSLS	201901052401
328-055	328-038	07/22/2019	370.00		TOURO	N DORGENOIS	PSLS	201901052401
328-056	328-055	07/23/2019	361.00		N DORGENOIS	PAUGER	PSLS	201901052401
328-057	328-056	07/23/2019	340.00		N DORGENOIS	ST ANTHONY AV	PSLS	201901052401
328-058	328-057	07/23/2019	370.00		ST ANTHONY AV	LAW	PSLS	201901052401
328-059	328-056	07/24/2019	369.00		PAUGER	LAW	PSLS	201901052401
328-059	328-064	07/24/2019	362.00		LAW	PAUGER	PSLS	201901052401
328-060	328-059	07/25/2019	305.00		LAW	ST ANTHONY AV	PSLS	201901052401
328-061	328-055	07/25/2019	362.00		N DORGENOIS	FRENCHMEN	PSLS	201901052401
328-062	328-061	07/25/2019	348.00		N DORGENOIS	ELYSIAN FIELDS	PSLS	201901052401
328-063	328-062	07/25/2019	370.00		ELYSIAN FIELDS AV	LAW	PSLS	201901052401

<u>STRUCT 1</u>	<u>STRUCT 2</u>	<u>COMPDATE</u>	<u>LENGTH</u>	<u>ADDRESS</u>	<u>STREET</u>	<u>CROSS STREET</u>	<u>ACTIVITY</u>	<u>WO_NO</u>
328-064	328-055	07/25/2019	371.00		TOURO	LAW	PSLS	201901052401
328-065	328-061	07/25/2019	370.00		FRENCHMEN	LAW	PSLS	201901052401
328-065	328-064	07/25/2019	362.00		LAW	FRENCHMEN	PSLS	201901052401
328-066	328-065	07/25/2019	306.00		LAW	ELYSIAN FIELDS	PSLS	201901052401
328-067	329-002	07/25/2019	350.00		ALLEN	LAW	PSLS	201901052401
328-068	328-067	07/25/2019	312.00		LAW	ANNETTE	PSLS	201901052401
328-069	310-014	07/25/2019	368.00		LAW	ALLEN	PSLS	201901052401
328-070	328-069	07/25/2019	297.00		LAW	ANNETTE	PSLS	201901052401
328-071	328-070	07/26/2019	26.00		LAW	ANNETTE	PSLS	201901052401
328-072	328-010	07/26/2019	315.00		ANNETTE	LAW	PSLS	201901052401
328-073	327-034	07/26/2019	318.00		ST ANTHONY AV	N TONTI	PSLS	201901052401
328-074	328-SPS9	08/02/2019	60.00		ANNETTE	LAW	PSLS	201901052401
328-075	328-071	07/26/2019	10.00		LAW	ANNETTE	PSLS	201901052401
328-076	328-006	08/02/2019	30.00		ANNETTE	LAW	PSLS	201901052401
328-076	328-P3	08/02/2019	10.00		ANNETTE	LAW	PSLS	201901052401
328-077	328-070	08/02/2019	21.00		LAW	ANNETTE	PSLS	201901052401
328-078	328-077	08/02/2019	12.00		LAW	ANNETTE	PSLS	201901052401
328-X10	328-078	08/02/2019	5.00		LAW	ANNETTE	PSLS	201901052401
329-001	328-001	08/27/2018	355.00		ANNETTE	HOPE	PSLS	201801438001
329-002	329-001	08/28/2018	368.00		HOPE	ALLEN	PSLS	201801438001
329-002	329-006	07/26/2019	372.00		ALLEN	HOPE	PSLS	201901052401
329-003	329-001	08/28/2018	355.00		HOPE	ST ANTHONY AV	PSLS	201801438001
329-004	329-003	07/29/2019	315.00		ST ANTHONY AV	DUELS	PSLS	201901052401
329-005	329-001	08/28/2018	369.00		ANNETTE	DUELS	PSLS	201801438001
329-006	329-005	08/28/2018	367.00		DUELS	ALLEN	PSLS	201801438001
329-007	329-006	07/29/2019	23.00		ALLEN	DUELS	PSLS	201901052401
329-008	329-007	07/29/2019	292.00		ALLEN	INDUSTRY	PSLS	201901052401
329-009	329-005	08/29/2018	354.00		DUELS	ST ANTHONY AV	PSLS	201801438001
329-010	329-009	07/29/2019	23.00		ST ANTHONY AV	DUELS	PSLS	201901052401
329-011	329-005	08/29/2018	25.00		ANNETTE	DUELS	PSLS	201801438001
329-012	329-011	08/29/2018	345.00		ANNETTE	INDUSTRY	PSLS	201801438001
329-013	329-012	08/29/2018	15.00		INDUSTRY	ANNETTE	PSLS	201801438001
329-014	329-013	08/29/2018	330.00		INDUSTRY	ST ANTHONY AV	PSLS	201801438001
329-015	329-012	08/29/2018	365.00		INDUSTRY	ALLEN	PSLS	201801438001
329-016	329-015	08/30/2018	372.00		ALLEN	AGRICULTURE	PSLS	201801438001
329-017	329-016	07/29/2019	132.00		ALLEN	FLORIDA AV	PSLS	201901052401
329-018	329-016	07/29/2019	255.00		AGRICULTURE	FLORIDA AV	PSLS	201901052401
329-019	329-012	08/30/2018	310.00		ANNETTE	FLORIDA AV	PSLS	201801438001
329-020	329-019	08/30/2018	355.00		FLORIDA AV	ST ANTHONY AV	PSLS	201801438001

<u>STRUCT 1</u>	<u>STRUCT 2</u>	<u>COMPDATE</u>	<u>LENGTH</u>	<u>ADDRESS</u>	<u>STREET</u>	<u>CROSS STREET</u>	<u>ACTIVITY</u>	<u>WO_NO</u>
329-021	328-064	07/29/2019	370.00		TOURO	HOPE	PSLS	201901052401
329-022	328-059	07/29/2019	369.00		PAUGER	HOPE	PSLS	201901052401
329-022	329-021	07/29/2019	360.00		HOPE	PAUGER	PSLS	201901052401
329-023	329-022	07/30/2019	343.00		HOPE	ST ANTHONY AV	PSLS	201901052401
329-024	329-023	07/30/2019	315.00		ST ANTHONY AV	DUELS	PSLS	201901052401
329-025	329-021	07/30/2019	370.00		TOURO	DUELS	PSLS	201901052401
329-026	329-022	07/30/2019	369.00		PAUGER	DUELS	PSLS	201901052401
329-026	329-025	07/30/2019	360.00		DUELS	PAUGER	PSLS	201901052401
329-027	329-026	07/30/2019	340.00		DUELS	ST ANTHONY AV	PSLS	201901052401
329-028	329-027	07/30/2019	20.00		ST ANTHONY AV	DUELS	PSLS	201901052401
329-029	329-028	07/30/2019	295.00		ST ANTHONY AV	INDUSTRY	PSLS	201901052401
329-030	329-026	07/31/2019	360.00		PAUGER	FLORIDA AV	PSLS	201901052401
329-031	329-030	08/01/2019	320.00		FLORIDA AV	ST ANTHONY AV	PSLS	201901052401
329-032	329-025	08/01/2019	144.00		TOURO	FLORIDA AV	PSLS	201901052401
329-033	329-032	08/01/2019	339.00		FLORIDA AV	PAUGER	PSLS	201901052401
329-034	329-025	08/01/2019	298.00		DUELS	FLORIDA AV	PSLS	201901052401
329-035	328-065	08/01/2019	370.00		FRENCHMEN	HOPE	PSLS	201901052401
329-035	329-021	08/01/2019	360.00		HOPE	FRENCHMEN	PSLS	201901052401
329-036	329-035	08/01/2019	342.00		HOPE	ELYSIAN FIELDS	PSLS	201901052401
329-037	329-035	08/01/2019	313.00		FRENCHMEN	FLORIDA AV	PSLS	201901052401
329-038	328-063	08/01/2019	316.00		ELYSIAN FIELDS AV	HOPE	PSLS	201901052401
329-049	328-058	08/01/2019	315.00		ST ANTHONY AV	HOPE	PSLS	201901052401
330-019	330-015	06/25/2019	183.00		HUMANITY	PAUGER	PSLS	201900906601
331-031	331-030	04/25/2019	277.00		TREASURE	LONDON AV	TV	DCGCTV,
331-033	331-032	04/26/2019	280.00		BENEFIT	LONDON AV	TV	DCGCTV,
331-051	311-030	08/02/2019	256.00		N BROAD	FLORIDA AV	PSLS	201901052401
331-052	311-027	08/26/2019	280.00		NEW ORLEANS	FLORIDA AV	PSLS	201901213701
331-053	329-017	08/26/2019	235.00		FLORIDA AV	NEW ORLEANS	PSLS	201901213701
332-015	332-012	07/25/2019	335.00		FOY	ELYSIAN FIELDS	PSLS	201901052201
332-016	332-015	07/25/2019	28.00		ELYSIAN FIELDS AV	FOY	PSLS	201901052201
332-041	333-050	02/01/2018	50.00		ELYSIAN FIELDS AV	SENATE	TV	DCGCTV,
332-047	332-045	02/01/2018	353.00		TOURO	FOY	TV	DCGCTV,
333-001	334-022	07/23/2019	370.00		FRENCHMEN	CARNOT	PSLS	201901052201
333-004	333-001	07/23/2019	373.00		FRENCHMEN	SUMPTER	PSLS	201901052201
333-005	333-004	07/23/2019	343.00		SUMPTER	ELYSIAN FIELDS	PSLS	201901052201
333-006	333-005	07/23/2019	320.00		ELYSIAN FIELDS AV	LOMBARD	PSLS	201901052201
333-007	333-004	07/23/2019	367.00		FRENCHMEN	LOMBARD	PSLS	201901052201
333-009	333-007	07/23/2019	373.00		FRENCHMEN	STEPHEN	PSLS	201901052201
333-013	333-012	07/19/2019	258.00		ELYSIAN FIELDS AV	MANDOLIN	PSLS	201901052201

<u>STRUCT 1</u>	<u>STRUCT 2</u>	<u>COMPDATE</u>	<u>LENGTH</u>	<u>ADDRESS</u>	<u>STREET</u>	<u>CROSS STREET</u>	<u>ACTIVITY</u>	<u>WO_NO</u>
333-014	333-009	07/19/2019	373.00		FRENCHMEN	MANDOLIN	PSLS	201901052201
333-016	333-014	07/19/2019	345.00		MANDOLIN	ELYSIAN FIELDS	PSLS	201901052201
333-017	333-016	07/19/2019	373.00		ELYSIAN FIELDS AV	PELOPIDAS	PSLS	201901052201
333-018	333-009	07/19/2019	363.00		STEPHEN GIRARD	TOURO	PSLS	201901052201
333-019	333-018	01/22/2018	373.00		TOURO	MANDOLIN	TV	DCGCTV,
333-021	333-019	01/22/2018	370.00		TOURO	PELOPIDAS	TV	DCGCTV,
333-024	334-032	01/23/2018	370.00		PAUGER	CARNOT	TV	DCGCTV,
333-026	333-024	01/23/2018	289.00		CARNOT	TOURO	TV	DCGCTV,
333-027	333-024	01/23/2018	374.00		PAUGER	SUMPTER	TV	DCGCTV,
333-028	333-027	01/23/2018	308.00		SUMPTER	TOURO	TV	DCGCTV,
333-029	333-027	01/23/2018	315.00		SUMPTER	ST ANTHONY AV	TV	DCGCTV,
333-031	333-027	01/23/2018	370.00		PAUGER	LOMBARD	TV	DCGCTV,
333-035	333-018	01/26/2018	359.00		STEPHEN GIRARD	PAUGER	TV	DCGCTV,
333-035	333-031	01/26/2018	375.00		PAUGER	STEPHEN	TV	DCGCTV,
333-036	333-035	07/19/2019	256.00		STEPHEN GIRARD	ST ANTHONY AV	PSLS	201901052201
333-037	333-035	07/23/2019	372.00		PAUGER	MANDOLIN	PSLS	201901052201
333-038	333-037	01/22/2018	305.00		MANDOLIN	TOURO	TV	DCGCTV,
333-040	333-037	01/16/2018	315.00		MANDOLIN	ST ANTHONY AV	TV	DCGCTV,
333-043	334-029	07/05/2016	370.00	4526	TOURO	SUMPTER	UNCHOKE	201604957801
333-050	352-034	01/25/2018	145.00		ELYSIAN FIELDS AV	SENATE	TV	DCGCTV,
333-051	334-024	08/10/2019	315.00		ELYSIAN FIELDS AV	CARNOT	PSLS	201901132501
333-052	333-053	08/10/2019	303.00		ST ANTHONY AV	SUMPTER	PSLS	201901132501
334-004	334-001	08/10/2019	30.00		ELYSIAN FIELDS AV	TIMOLEON	PSLS	201901132501
334-010	334-008	08/14/2018	300.00		FRENCHMEN	MIRABEAU AV	PSLS	201801363601
334-017	334-016	04/19/2016	70.00		ROBIN	ELYSIAN FIELDS	TV	DCGCTV,
334-021	334-020	08/09/2019	270.00		MIRABEAU AV	ELYSIAN FIELDS	PSLS	201901132501
334-022	334-020	08/09/2019	465.00		FRENCHMEN	BRUTUS	PSLS	201901132501
334-023	334-022	08/09/2019	20.00		BRUTUS	FRENCHMEN	PSLS	201901132501
334-026	334-023	08/09/2019	350.00		FRENCHMEN	MIRABEAU AV	PSLS	201901132501
334-027	334-026	08/09/2019	42.00		MIRABEAU AV	FRENCHMEN	PSLS	201901132501
334-028	334-027	08/09/2019	273.00		MIRABEAU AV	TOURO	PSLS	201901132501
334-029	334-022	08/09/2019	359.00		BRUTUS	TOURO	PSLS	201901132501
334-030	334-029	08/09/2019	352.00		TOURO	MIRABEAU AV	PSLS	201901132501
334-032	334-029	08/09/2019	360.00		BRUTUS	PAUGER	PSLS	201901132501
334-033	334-032	08/09/2019	298.00		PAUGER	MIRABEAU AV	PSLS	201901132501
334-034	334-032	01/31/2018	310.00		BRUTUS	ST ANTHONY AV	TV	DCGCTV,
334-035	334-034	01/26/2018	355.00		ST ANTHONY AV	MIRABEAU AV	TV	DCGCTV,
334-036	334-035	08/08/2019	165.00		MIRABEAU AV	PAUGER	PSLS	201901132501
334-047	334-044	08/10/2019	359.00		PAUGER	SELMA	PSLS	201901132501

<u>STRUCT 1</u>	<u>STRUCT 2</u>	<u>COMPDATE</u>	<u>LENGTH</u>	<u>ADDRESS</u>	<u>STREET</u>	<u>CROSS STREET</u>	<u>ACTIVITY</u>	<u>WO_NO</u>
334-059	335-015	08/08/2019	102.00		PASTEUR BL	FILMORE AV	PSLS	201901132501
334-061	334-059	08/21/2019	350.00		FILMORE AV	PAUGER	PSLS	201901214101
335-014	335-013	08/22/2019	362.00		PASTEUR BL	FILMORE AV	PSLS	201901214101
335-015	335-014	08/23/2019	370.00		PASTEUR BL	FILMORE AV	PSLS	201901214101
335-026	335-025	08/26/2019	35.00		ST ANTHONY AV	RAPIDES DR	PSLS	201901214101
335-030	335-025	08/26/2019	353.00		ST ANTHONY AV	FILMORE AV	PSLS	201901214101
335-031	335-030	08/26/2019	353.00		ST ANTHONY AV	FILMORE AV	PSLS	201901214101
337-002	337-001	09/06/2019	83.00		ROBERT E LEE BL	PASTEUR BL	PSLS	201901310101
337-006	337-002	09/06/2019	260.00		ROBERT E LEE BL	VERMILLION BL	PSLS	201901310101
337-007	337-006	09/06/2019	345.00		VERMILLION BL	MEXICO	PSLS	201901310101
342-001	343-032	10/30/2014	325.00		MANDEVILLE	CHARTRES	PSLS	201402222401
342-002	342-001	08/26/2019	302.00		CHARTRES	MARIGNY	PSLS	201901213701
342-003	342-001	08/26/2019	313.00		CHARTRES	SPAIN	PSLS	201901213701
342-004	342-001	08/26/2019	38.00		MANDEVILLE	CHARTRES	PSLS	201901213701
342-005	342-004	09/01/2019	353.00		CHARTRES	MARIGNY	PSLS	201901213701
342-006	342-005	08/26/2019	278.00		CHARTRES	ELYSIAN FIELDS	PSLS	201901213701
342-007	342-004	08/26/2019	365.00		CHARTRES	SPAIN	PSLS	201901213701
342-008	342-007	08/26/2019	255.00		CHARTRES	FRANKLIN AV	PSLS	201901213701
342-009	342-008	08/26/2019	60.00		CHARTRES	FRANKLIN AV	PSLS	201901213701
342-010	342-004	08/26/2019	335.00		MANDEVILLE	DECATUR	PSLS	201901213701
342-011	342-005	08/26/2019	335.00		MARIGNY	DECATUR	PSLS	201901213701
342-011	342-010	08/26/2019	354.00		DECATUR	MARIGNY	PSLS	201901213701
342-012	342-011	08/26/2019	222.00		DECATUR	ELYSIAN FIELDS	PSLS	201901213701
342-013	342-012	08/26/2019	136.00		DECATUR	ELYSIAN FIELDS	PSLS	201901213701
342-014	342-013	08/27/2019	300.00		ELYSIAN FIELDS AV	N PETERS	PSLS	201901213701
342-015	342-007	08/27/2019	333.00		SPAIN	DECATUR	PSLS	201901213701
342-015	342-010	08/27/2019	365.00		DECATUR	SPAIN	PSLS	201901213701
342-016	342-015	08/27/2019	250.00		DECATUR	FRANKLIN AV	PSLS	201901213701
342-017	342-016	08/27/2019	296.00		FRANKLIN AV	N PETERS	PSLS	201901213701
342-018	342-015	08/27/2019	285.00		SPAIN	N PETERS	PSLS	201901213701
342-019	342-010	08/27/2019	235.00		MANDEVILLE	N PETERS	PSLS	201901213701
342-020	342-019	08/27/2019	55.00		MANDEVILLE	N PETERS	PSLS	201901213701
342-021	342-020	08/27/2019	113.00		N PETERS	MARIGNY	PSLS	201901213701
342-022	342-020	08/28/2019	273.00		N PETERS	SPAIN	PSLS	201901213701
342-023	342-011	08/28/2019	327.00		MARIGNY	N PETERS	PSLS	201901213701
342-024	282-012	08/28/2019	355.00		DECATUR	ELYSIAN FIELDS	PSLS	201901213701
342-025	342-024	08/28/2019	325.00		ELYSIAN FIELDS AV	N PETERS	PSLS	201901213701
342-026	343-042	08/28/2019	320.00		MARIGNY	CHARTRES	PSLS	201901213701
342-027	342-026	08/28/2019	360.00		CHARTRES	ELYSIAN FIELDS	PSLS	201901213701

<u>STRUCT 1</u>	<u>STRUCT 2</u>	<u>COMPDATE</u>	<u>LENGTH</u>	<u>ADDRESS</u>	<u>STREET</u>	<u>CROSS STREET</u>	<u>ACTIVITY</u>	<u>WO_NO</u>
342-028	342-027	08/28/2019	310.00		ELYSIAN FIELDS AV	DECATUR	PSLS	201901213701
342-029	343-039	08/28/2019	323.00		SPAIN	CHARTRES	PSLS	201901213701
342-030	342-029	08/28/2019	304.00		CHARTRES	FRANKLIN AV	PSLS	201901213701
342-033	342-018	09/01/2019	30.00		SPAIN	N PETERS	PSLS	201901213701
343-010	343-009	10/30/2014	355.00		ST ROCH AV	ROYAL	PSLS	201402222401
343-011	343-010	10/30/2014	100.00		ROYAL	FRANKLIN AV	PSLS	201402222401
343-012	343-010	10/30/2014	320.00		ST ROCH AV	CHARTRES	PSLS	201402222401
343-014	343-013	10/30/2014	335.00		MUSIC	BURGUNDY	PSLS	201402222401
343-015	343-014	08/29/2019	311.00		BURGUNDY	ST ROCH AV	PSLS	201901213701
343-016	343-014	08/30/2019	34.00		MUSIC	BURGUNDY	PSLS	201901213701
343-017	343-016	08/30/2019	360.00		BURGUNDY	ST ROCH AV	PSLS	201901213701
343-018	343-017	08/30/2019	218.00		ST ROCH AV	DAUPHINE	PSLS	201901213701
343-019	343-013	10/30/2014	359.00		N RAMPART	ST ROCH AV	PSLS	201402222401
343-020	343-019	10/30/2014	335.00		ST ROCH AV	BURGUNDY	PSLS	201402222401
343-021	343-020	08/30/2019	370.00		BURGUNDY	SPAIN	PSLS	201901213701
343-022	343-021	09/01/2019	308.00		BURGUNDY	MANDEVILLE	PSLS	201901213701
343-023	343-019	10/30/2014	367.00		N RAMPART	SPAIN	PSLS	201402222401
343-024	343-023	10/30/2014	293.00		SPAIN	BURGUNDY	PSLS	201402222401
343-025	343-023	10/30/2014	355.00		N RAMPART	MANDEVILLE	PSLS	201402222401
343-026	343-025	10/30/2014	336.00		MANDEVILLE	BURGUNDY	PSLS	201402222401
343-027	343-026	10/30/2014	265.00		BURGUNDY	MARIGNY	PSLS	201402222401
343-028	343-026	10/30/2014	32.00		MANDEVILLE	BURGUNDY	PSLS	201402222401
343-029	343-028	10/30/2014	355.00		MANDEVILLE	DAUPHINE	PSLS	201402222401
343-030	343-029	10/31/2014	335.00		MANDEVILLE	ROYAL	PSLS	201402222401
343-031	343-030	11/08/2014	304.00		ROYAL	MARIGNY	PSLS	201402222401
343-032	343-030	11/08/2014	37.00		MANDEVILLE	ROYAL	PSLS	201402222401
343-033	343-028	11/09/2014	355.00		BURGUNDY	SPAIN	PSLS	201402222401
343-034	343-033	09/09/2019	315.00		BURGUNDY	ST ROCH AV	PSLS	201901310301
343-035	343-029	11/09/2014	355.00		DAUPHINE	SPAIN	PSLS	201402222401
343-035	343-033	09/10/2019	354.00		SPAIN	DAUPHINE	PSLS	201901310301
343-036	343-035	09/10/2019	320.00		DAUPHINE	ST ROCH AV	PSLS	201901310301
343-037	343-030	11/09/2014	355.00		ROYAL	SPAIN	PSLS	201402222401
343-037	343-035	09/10/2019	337.00		SPAIN	ROYAL	PSLS	201901310301
343-038	343-037	09/11/2019	285.00		ROYAL	ST ROCH AV	PSLS	201901310301
343-039	343-037	09/10/2019	40.00		SPAIN	ROYAL	PSLS	201901310301
343-040	343-039	09/11/2019	291.00		ROYAL	ST ROCH AV	PSLS	201901310301
343-041	343-032	11/09/2014	240.00		ROYAL	SPAIN	PSLS	201402222401
343-042	343-032	11/09/2014	355.00		ROYAL	MARIGNY	PSLS	201402222401
343-043	343-042	09/12/2019	252.00		ROYAL	ELYSIAN FIELDS	PSLS	201901310301

<u>STRUCT 1</u>	<u>STRUCT 2</u>	<u>COMPDATE</u>	<u>LENGTH</u>	<u>ADDRESS</u>	<u>STREET</u>	<u>CROSS STREET</u>	<u>ACTIVITY</u>	<u>WO_NO</u>
343-044	343-025	11/09/2014	355.00		N RAMPART	MARIGNY	PSLS	201402222401
343-045	343-044	11/09/2014	345.00		N RAMPART	ELYSIAN FIELDS	PSLS	201402222401
343-046	343-045	11/09/2014	20.00		N RAMPART	ELYSIAN FIELDS	PSLS	201402222401
343-047	343-046	11/09/2014	310.00		ELYSIAN FIELDS AV	BURGUNDY	PSLS	201402222401
343-048	343-047	11/09/2014	332.00		ELYSIAN FIELDS AV	DAUPHINE	PSLS	201402222401
343-049	343-044	11/09/2014	331.00		MARIGNY	BURGUNDY	PSLS	201402222401
343-050	343-049	11/09/2014	280.00		BURGUNDY	ELYSIAN FIELDS	PSLS	201402222401
343-051	343-028	11/09/2014	355.00		BURGUNDY	MARIGNY	PSLS	201402222401
343-052	343-051	09/14/2019	310.00		BURGUNDY	ELYSIAN FIELDS	PSLS	201901310301
343-053	343-051	09/14/2019	310.00		MARIGNY	DAUPHINE	PSLS	201901310301
343-054	343-029	11/08/2014	355.00		DAUPHINE	MARIGNY	PSLS	201402222401
343-055	343-054	09/14/2019	360.00		DAUPHINE	ELYSIAN FIELDS	PSLS	201901310301
343-056	343-055	09/14/2019	285.00		ELYSIAN FIELDS AV	ROYAL	PSLS	201901310301
343-057	343-054	09/15/2019	335.00		MARIGNY	ROYAL	PSLS	201901310301
343-058	343-057	09/15/2019	360.00		ROYAL	ELYSIAN FIELDS	PSLS	201901310301
343-059	343-058	09/15/2019	324.00		ELYSIAN FIELDS AV	CHARTRES	PSLS	201901310301
344-001	345-015	09/15/2019	385.00		MANDEVILLE	N VILLERE	PSLS	201901310301
344-002	344-001	09/15/2019	358.00		N VILLERE	MARIGNY	PSLS	201901310301
344-002	345-004	09/15/2019	380.00		MARIGNY	N VILLERE	PSLS	201901310301
344-003	344-002	09/15/2019	268.00		N VILLERE	ELYSIAN FIELDS	PSLS	201901310301
344-004	344-001	09/15/2019	360.00		N VILLERE	SPAIN	PSLS	201901310301
344-004	345-018	09/15/2019	373.00		SPAIN	N VILLERE	PSLS	201901310301
344-005	344-004	09/16/2019	265.00		N VILLERE	ST ROCH AV	PSLS	201901310301
344-010	344-009	09/18/2019	253.00		URQUHART	ST ROCH AV	PSLS	201901310301
344-011	344-006	09/18/2019	372.00		MANDEVILLE	MARAIS	PSLS	201901310301
344-012	344-007	09/18/2019	370.00		MARIGNY	MARAIS	PSLS	201901310301
344-012	344-011	09/18/2019	358.00		MARAIS	MARIGNY	PSLS	201901310301
344-013	344-012	09/18/2019	258.00		MARAIS	ELYSIAN FIELDS	PSLS	201901310301
344-014	344-012	09/18/2019	287.00		MARIGNY	ST CLAUDE AV	PSLS	201901310301
344-015	344-014	09/18/2019	280.00		ST CLAUDE AV	ELYSIAN FIELDS	PSLS	201901310301
344-016	344-009	09/18/2019	375.00		SPAIN	MARAIS	PSLS	201901310301
344-016	344-011	09/19/2019	358.00		MARAIS	SPAIN	PSLS	201901310301
344-017	344-016	09/19/2019	245.00		MARAIS	ST ROCH AV	PSLS	201901310301
344-018	344-016	09/19/2019	285.00		SPAIN	ST CLAUDE AV	PSLS	201901310301
344-019	344-018	09/20/2019	273.00		ST CLAUDE AV	ST ROCH AV	PSLS	201901310301
344-020	344-011	09/20/2019	285.00		MANDEVILLE	ST CLAUDE AV	PSLS	201901310301
344-021	344-020	09/20/2019	306.00		ST CLAUDE AV	SPAIN	PSLS	201901310301
344-022	344-020	09/23/2019	308.00		ST CLAUDE AV	MARIGNY	PSLS	201901412201
344-023	345-030	09/23/2019	380.00		MUSIC	N VILLERE	PSLS	201901412201

<u>STRUCT 1</u>	<u>STRUCT 2</u>	<u>COMPDATE</u>	<u>LENGTH</u>	<u>ADDRESS</u>	<u>STREET</u>	<u>CROSS STREET</u>	<u>ACTIVITY</u>	<u>WO_NO</u>
344-023	363-006	10/03/2019	360.00		N VILLERE	MUSIC	PSLS	201901412201
344-024	344-023	10/08/2019	267.00		N VILLERE	ST ROCH AV	PSLS	201901412201
344-025	344-023	09/27/2019	360.00		MUSIC	URQUHART	PSLS	201901412201
344-025	363-009	09/27/2019	359.00		URQUHART	MUSIC	PSLS	201901412201
344-026	344-025	09/27/2019	265.00		URQUHART	ST ROCH AV	PSLS	201901412201
344-027	344-025	09/30/2019	385.00		MUSIC	MARAIS	PSLS	201901412201
344-027	363-011	09/30/2019	310.00		MARAIS	MUSIC	PSLS	201901412201
344-028	344-027	09/30/2019	269.00		MARAIS	ST ROCH AV	PSLS	201901412201
344-029	344-027	09/30/2019	285.00		MUSIC	ST CLAUDE AV	PSLS	201901412201
344-030	344-029	09/30/2019	273.00		ST CLAUDE AV	ST ROCH AV	PSLS	201901412201
344-031	343-013	11/08/2014	363.00		MUSIC	ST CLAUDE AV	PSLS	201402222401
344-032	344-031	09/30/2019	315.00		ST CLAUDE AV	ST ROCH AV	PSLS	201901412201
344-033	343-019	11/08/2014	365.00		ST ROCH AV	ST CLAUDE AV	PSLS	201402222401
344-034	344-033	09/30/2019	307.00		ST CLAUDE AV	SPAIN	PSLS	201901412201
344-035	343-023	11/08/2014	365.00		SPAIN	ST CLAUDE AV	PSLS	201402222401
344-036	344-035	09/30/2019	306.00		ST CLAUDE AV	MANDEVILLE	PSLS	201901412201
344-037	343-025	11/08/2014	362.00		MANDEVILLE	ST CLAUDE AV	PSLS	201402222401
344-038	344-037	10/01/2019	283.00		ST CLAUDE AV	MARIGNY	PSLS	201901412201
344-039	343-044	11/08/2014	315.00		MARIGNY	ST CLAUDE AV	PSLS	201402222401
344-040	325-021	10/01/2019	120.00		ST CLAUDE AV	ELYSIAN FIELDS	PSLS	201901412201
344-041	344-040	10/01/2019	293.00		ELYSIAN FIELDS AV	N RAMPART	PSLS	201901412201
344-042	344-040	10/01/2019	294.00		ST CLAUDE AV	MARIGNY	PSLS	201901412201
344-043	345-028	10/01/2019	388.00		ST ROCH AV	N VILLERE	PSLS	201901412201
344-044	344-043	10/01/2019	355.00		ST ROCH AV	URQUHART	PSLS	201901412201
344-045	344-044	10/01/2019	383.00		ST ROCH AV	MARAIS	PSLS	201901412201
344-046	344-045	10/01/2019	210.00		ST ROCH AV	ST CLAUDE AV	PSLS	201901412201
344-047	345-026	10/03/2019	358.00		ST ROCH AV	N VILLERE	PSLS	201901412201
344-048	344-047	10/03/2019	382.00		ST ROCH AV	URQUHART	PSLS	201901412201
344-049	344-048	10/03/2019	379.00		ST ROCH AV	MARAIS	PSLS	201901412201
344-050	344-049	10/03/2019	215.00		ST ROCH AV	ST CLAUDE AV	PSLS	201901412201
344-051	345-001	10/03/2019	377.00		ELYSIAN FIELDS AV	N VILLERE	PSLS	201901412201
344-052	344-051	10/03/2019	360.00		ELYSIAN FIELDS AV	URQUHART	PSLS	201901412201
344-053	344-052	10/04/2019	375.00		ELYSIAN FIELDS AV	MARAIS	PSLS	201901412201
344-054	344-053	10/04/2019	240.00		ELYSIAN FIELDS AV	ST CLAUDE AV	PSLS	201901412201
345-001	326-037	10/04/2019	137.00		N ROBERTSON	ELYSIAN FIELDS	PSLS	201901412201
345-002	345-001	10/04/2019	200.00		ELYSIAN FIELDS AV	N ROBERTSON	PSLS	201901412201
345-003	345-002	10/04/2019	165.00		ELYSIAN FIELDS AV	N CLAIBORNE AV	PSLS	201901412201
345-004	345-001	10/04/2019	345.00		N ROBERTSON	MARIGNY	PSLS	201901412201
345-005	345-004	10/08/2019	14.00		MARIGNY	N ROBERTSON	PSLS	201901412201



<u>STRUCT 1</u>	<u>STRUCT 2</u>	<u>COMPDATE</u>	<u>LENGTH</u>	<u>ADDRESS</u>	<u>STREET</u>	<u>CROSS STREET</u>	<u>ACTIVITY</u>	<u>WO_NO</u>
345-006	345-005	10/04/2019	304.00		MARIGNY	N CLAIBORNE AV	PSLS	201901412201
345-007	345-006	10/04/2019	35.00		MARIGNY	N CLAIBORNE AV	PSLS	201901412201
345-008	345-007	10/04/2019	13.00		N CLAIBORNE AV	MARIGNY	PSLS	201901412201
345-009	345-008	10/04/2019	265.00		N CLAIBORNE AV	MANDEVILLE	PSLS	201901412201
345-010	345-005	10/07/2019	63.00		N ROBERTSON	ELYSIAN FIELDS	PSLS	201901412201
345-011	345-010	10/07/2019	78.00		N ROBERTSON	ELYSIAN FIELDS	PSLS	201901412201
345-012	345-011	10/07/2019	80.00		N ROBERTSON	ELYSIAN FIELDS	PSLS	201901412201
345-013	345-004	10/07/2019	12.00		MARIGNY	N ROBERTSON	PSLS	201901412201
345-014	345-013	10/07/2019	330.00		N ROBERTSON	MANDEVILLE	PSLS	201901412201
345-015	345-004	10/08/2019	360.00		N ROBERTSON	MANDEVILLE	PSLS	201901412201
345-015	345-014	10/07/2019	20.00		N ROBERTSON	MANDEVILLE	PSLS	201901412201
345-016	345-015	10/07/2019	318.00		MANDEVILLE	N CLAIBORNE AV	PSLS	201901412201
345-017	345-015	10/07/2019	360.00		N ROBERTSON	SPAIN	PSLS	201901412201
345-018	345-017	10/07/2019	10.00		SPAIN	N ROBERTSON	PSLS	201901412201
345-019	345-018	10/07/2019	303.00		N ROBERTSON	MANDEVILLE	PSLS	201901412201
345-020	345-017	10/07/2019	330.00		SPAIN	N CLAIBORNE AV	PSLS	201901412201
345-021	345-020	10/07/2019	30.00		SPAIN	N CLAIBORNE AV	PSLS	201901412201
345-022	345-021	10/08/2019	23.00		N CLAIBORNE AV	SPAIN	PSLS	201901412201
345-023	345-022	10/08/2019	209.00		N CLAIBORNE AV	MANDEVILLE	PSLS	201901412201
345-024	345-021	10/16/2019	21.00		N CLAIBORNE AV	SPAIN	PSLS	201901530101
345-025	345-024	10/16/2019	169.00		N CLAIBORNE AV	ST ROCH AV	PSLS	201901530101
345-026	345-017	10/16/2019	315.00		N ROBERTSON	ST ROCH AV	PSLS	201901530101
345-027	345-026	10/17/2019	357.00		ST ROCH AV	N CLAIBORNE AV	PSLS	201901530101
345-028	345-026	10/17/2019	88.00		N ROBERTSON	ST ROCH AV	PSLS	201901530101
345-029	345-028	10/17/2019	357.00		ST ROCH AV	N CLAIBORNE AV	PSLS	201901530101
345-030	345-028	10/17/2019	319.00		N ROBERTSON	MUSIC	PSLS	201901530101
345-031	345-030	10/17/2019	320.00		MUSIC	N CLAIBORNE AV	PSLS	201901530101
345-032	345-031	10/17/2019	37.00		MUSIC	N CLAIBORNE AV	PSLS	201901530101
345-033	345-032	10/17/2019	25.00		N CLAIBORNE AV	MUSIC	PSLS	201901530101
345-034	345-032	10/17/2019	24.00		N CLAIBORNE AV	MUSIC	PSLS	201901530101
345-035	345-034	10/17/2019	177.00		N CLAIBORNE AV	ST ROCH AV	PSLS	201901530101
345-036	346-043	10/17/2019	372.00		MANDEVILLE	N ROMAN	PSLS	201901530101
345-037	345-036	10/17/2019	363.00		N ROMAN	MARIGNY	PSLS	201901530101
345-038	345-037	10/17/2019	325.00		N ROMAN	ELYSIAN FIELDS	PSLS	201901530101
345-039	345-038	10/21/2019	370.00		ELYSIAN FIELDS AV	N DERBIGNY	PSLS	201901530101
345-040	345-039	10/21/2019	310.00		ELYSIAN FIELDS AV	N CLAIBORNE AV	PSLS	201901530101
345-041	345-036	10/21/2019	358.00		N ROMAN	SPAIN	PSLS	201901530101
345-042	345-041	10/22/2019	303.00		N ROMAN	ST ROCH AV	PSLS	201901530101
345-043	345-042	10/22/2019	372.00		ST ROCH AV	N DERBIGNY	PSLS	201901530101

<u>STRUCT 1</u>	<u>STRUCT 2</u>	<u>COMPDATE</u>	<u>LENGTH</u>	<u>ADDRESS</u>	<u>STREET</u>	<u>CROSS STREET</u>	<u>ACTIVITY</u>	<u>WO_NO</u>
345-044	345-043	10/22/2019	315.00		ST ROCH AV	N CLAIBORNE AV	PSLS	201901530101
345-045	345-036	10/23/2019	370.00		MANDEVILLE	N DERBIGNY	PSLS	201901530101
345-046	345-037	10/23/2019	370.00		MARIGNY	N DERBIGNY	PSLS	201901530101
345-046	345-045	10/24/2019	360.00		N DERBIGNY	MARIGNY	PSLS	201901530101
345-047	345-046	10/24/2019	290.00		N DERBIGNY	ELYSIAN FIELDS	PSLS	201901530101
346-010	346-009	11/05/2014	280.00	2215	N GALVEZ	ELYSIAN FIELDS	UNCHOKE	201402330601
348-023	348-022	06/29/2015	155.00		ST ROCH AV	FLORIDA AV	PSLS	201501069001
348-024	349-013	06/29/2015	205.00		AGRICULTURE	MUSIC	PSLS	201501069001
348-025	348-024	06/24/2015	225.00		AGRICULTURE	ST ROCH AV	PSLS	201501069001
348-026	348-025	06/29/2015	316.00		ST ROCH AV	INDUSTRY	PSLS	201501069001
348-032	347-055	11/11/2017	358.00		MUSIC	FLORIDA AV	PSLS	201701542101
348-033	348-032	11/20/2017	190.00		FLORIDA AV	ST ROCH AV	PSLS	201701542101
349-001	367-034	06/24/2015	363.00		TREASURE	ARTS	PSLS	201501069001
349-002	349-001	06/18/2015	21.00		ARTS	TREASURE	PSLS	201501069001
349-003	349-002	06/18/2015	83.00		ARTS	ABUNDANCE	PSLS	201501069001
349-004	349-002	06/18/2015	205.00		TREASURE	MUSIC	PSLS	201501069001
349-005	349-001	06/18/2015	363.00		ARTS	BENEFIT	PSLS	201501069001
349-006	349-005	06/10/2015	277.00		BENEFIT	MUSIC	PSLS	201501069001
349-008	349-001	06/18/2015	358.00		TREASURE	MUSIC	PSLS	201501069001
349-009	349-008	06/18/2015	375.00		MUSIC	BENEFIT	PSLS	201501069001
349-010	349-009	06/10/2015	310.00		BENEFIT	ST ROCH AV	PSLS	201501069001
349-011	349-008	06/18/2015	373.00		MUSIC	ABUNDANCE	PSLS	201501069001
349-012	349-011	06/18/2015	158.00		ABUNDANCE	ST ROCH AV	PSLS	201501069001
349-013	349-011	06/29/2015	182.00		MUSIC	AGRICULTURE	PSLS	201501069001
349-014	349-008	06/10/2015	310.00		TREASURE	ST ROCH AV	PSLS	201501069001
349-015	349-014	06/11/2015	235.00		ST ROCH AV	BENEFIT	PSLS	201501069001
349-017	349-016	06/10/2015	230.00		TREASURE	MUSIC	PSLS	201501069001
349-019	349-018	06/24/2015	315.00		ST ROCH AV	AGRICULTURE	PSLS	201501069001
349-020	349-014	06/18/2015	108.00		TREASURE	ST ROCH AV	PSLS	201501069001
349-021	349-020	06/10/2015	374.00		ST ROCH AV	BENEFIT	PSLS	201501069001
349-023	349-022	06/16/2015	140.00		TREASURE	SPAIN	PSLS	201501069001
349-024	349-022	06/11/2015	355.00		ST ROCH AV	ABUNDANCE	PSLS	201501069001
349-025	349-020	06/10/2015	308.00		TREASURE	SPAIN	PSLS	201501069001
349-026	349-025	06/16/2015	370.00		SPAIN	BENEFIT	PSLS	201501069001
349-027	349-026	06/10/2015	239.00		BENEFIT	ST ROCH AV	PSLS	201501069001
349-028	349-025	06/16/2015	375.00		SPAIN	ABUNDANCE	PSLS	201501069001
349-029	349-028	06/16/2015	153.00		ABUNDANCE	ST ROCH AV	PSLS	201501069001
349-030	349-025	06/16/2015	363.00		TREASURE	MANDEVILLE	PSLS	201501069001
349-031	349-030	06/16/2015	20.00		MANDEVILLE	TREASURE	PSLS	201501069001

<u>STRUCT 1</u>	<u>STRUCT 2</u>	<u>COMPDATE</u>	<u>LENGTH</u>	<u>ADDRESS</u>	<u>STREET</u>	<u>CROSS STREET</u>	<u>ACTIVITY</u>	<u>WO_NO</u>
349-032	349-031	06/16/2015	212.00		TREASURE	SPAIN	PSLS	201501069001
349-033	349-031	06/16/2015	296.00		MANDEVILLE	BENEFIT	PSLS	201501069001
349-034	349-026	06/16/2015	365.00		BENEFIT	MANDEVILLE	PSLS	201501069001
349-034	349-033	06/16/2015	53.00		MANDEVILLE	BENEFIT	PSLS	201501069001
349-035	349-030	06/16/2015	20.00		MANDEVILLE	TREASURE	PSLS	201501069001
349-036	349-035	06/16/2015	34.00		TREASURE	MANDEVILLE	PSLS	201501069001
349-037	349-036	06/16/2015	275.00		TREASURE	MARIGNY	PSLS	201501069001
349-038	349-035	06/16/2015	358.00		MANDEVILLE	ABUNDANCE	PSLS	201501069001
349-039	349-030	06/16/2015	363.00		TREASURE	MARIGNY	PSLS	201501069001
349-040	349-039	06/11/2015	371.00		MARIGNY	BENEFIT	PSLS	201501069001
349-043	349-040	06/12/2015	323.00		BENEFIT	ELYSIAN FIELDS	PSLS	201501069001
349-044	349-039	06/12/2015	378.00		MARIGNY	ABUNDANCE	PSLS	201501069001
349-045	349-044	06/12/2015	194.00		ABUNDANCE	ELYSIAN FIELDS	PSLS	201501069001
349-046	349-044	06/16/2015	268.00		ABUNDANCE	MANDEVILLE	PSLS	201501069001
349-047	349-039	06/12/2015	322.00		TREASURE	ELYSIAN FIELDS	PSLS	201501069001
349-050	349-047	07/06/2015	300.00		ELYSIAN FIELDS AV	BENEFIT	PSLS	201501199201
349-051	349-048	07/06/2015	356.00		ELYSIAN FIELDS AV	ABUNDANCE	PSLS	201501199201
349-052	349-040	07/17/2015	295.00		BENEFIT	MANDEVILLE	PSLS	201501199201
350-001	349-042	07/16/2015	120.00		MARIGNY	HUMANITY	PSLS	201501199201
350-002	350-001	07/09/2015	330.00		HUMANITY	ELYSIAN FIELDS	PSLS	201501199201
350-004	350-001	07/09/2015	371.00		MARIGNY	PLEASURE	PSLS	201501199201
350-005	350-004	07/09/2015	330.00		PLEASURE	ELYSIAN FIELDS	PSLS	201501199201
350-006	350-004	07/09/2015	370.00		MARIGNY	LAFRENIERE	PSLS	201501199201
350-007	350-006	07/17/2015	327.00		LAFRENIERE	ELYSIAN FIELDS	PSLS	201501199201
350-008	350-007	07/16/2015	275.00		ELYSIAN FIELDS AV	PLEASURE	PSLS	201501199201
350-009	350-007	07/16/2015	320.00		ELYSIAN FIELDS AV	SERE	PSLS	201501199201
350-010	350-006	07/16/2015	373.00		MARIGNY	SERE	PSLS	201501199201
350-011	350-010	07/16/2015	325.00		SERE	ELYSIAN FIELDS	PSLS	201501199201
350-012	350-011	07/16/2015	324.00		ELYSIAN FIELDS AV	ST DENIS	PSLS	201501199201
350-013	350-010	07/16/2015	305.00		SERE	MANDEVILLE	PSLS	201501199201
350-014	350-001	07/09/2015	365.00		HUMANITY	MANDEVILLE	PSLS	201501199201
350-015	350-014	07/16/2015	306.00		MANDEVILLE	PLEASURE	PSLS	201501199201
350-015	350-023	07/16/2015	65.00		MANDEVILLE	HUMANITY	PSLS	201501199201
350-016	350-014	07/17/2015	363.00		HUMANITY	SPAIN	PSLS	201501199201
350-017	350-016	07/17/2015	20.00		SPAIN	HUMANITY	PSLS	201501199201
350-018	350-017	07/10/2015	287.00		SPAIN	PLEASURE	PSLS	201501199201
350-019	350-016	07/17/2015	160.00		HUMANITY	W ST ROCH AV	PSLS	201501199201
350-020	350-019	07/17/2015	18.00		W ST ROCH AV	HUMANITY	PSLS	201501199201
350-021	350-020	07/17/2015	278.00		W ST ROCH AV	PLEASURE	PSLS	201501199201

<u>STRUCT 1</u>	<u>STRUCT 2</u>	<u>COMPDATE</u>	<u>LENGTH</u>	<u>ADDRESS</u>	<u>STREET</u>	<u>CROSS STREET</u>	<u>ACTIVITY</u>	<u>WO_NO</u>
350-022	350-021	07/07/2015	95.00		W ST ROCH AV	PLEASURE	PSLS	201501199201
350-023	350-004	07/09/2015	360.00		PLEASURE	MANDEVILLE	PSLS	201501199201
350-024	350-023	07/10/2015	360.00		PLEASURE	SPAIN	PSLS	201501199201
350-025	350-024	07/16/2015	18.00		SPAIN	PLEASURE	PSLS	201501199201
350-026	350-025	07/10/2015	303.00		SPAIN	LAFRENIERE	PSLS	201501199201
350-027	350-023	07/16/2015	320.00		MANDEVILLE	LAFRENIERE	PSLS	201501199201
350-027	350-028	07/16/2015	55.00		MANDEVILLE	PLEASURE	PSLS	201501199201
350-028	350-006	07/17/2015	360.00		LAFRENIERE	MANDEVILLE	PSLS	201501199201
350-029	350-028	07/17/2015	305.00		LAFRENIERE	SPAIN	PSLS	201501199201
350-030	350-028	07/16/2015	320.00		MANDEVILLE	SERE	PSLS	201501199201
350-031	350-013	07/16/2015	55.00		SERE	MANDEVILLE	PSLS	201501199201
350-031	350-030	07/16/2015	55.00		MANDEVILLE	SERE	PSLS	201501199201
350-031	350-038	07/07/2015	95.00		SERE	MANDEVILLE	PSLS	201501199201
350-036	350-035	07/07/2015	378.00		FAIRMONT DR	SERE	PSLS	201501199201
350-037	350-036	07/07/2015	335.00		FAIRMONT DR	MONTPELIER	PSLS	201501199201
350-038	350-036	07/07/2015	270.00		SERE	MANDEVILLE	PSLS	201501199201
350-039	369-026	07/07/2015	317.00		CLERMONT DR	MONTPELIER	PSLS	201501199201
350-040	350-039	07/07/2015	314.00		CLERMONT DR	MONTPELIER	PSLS	201501199201
350-042	350-041	08/29/2015	290.00		MONTPELIER	FAIRMONT DR	PM	201502450101
350-043	350-042	08/29/2015	290.00		FAIRMONT DR	MONTREAL	PM	201502450101
350-044	350-043	08/28/2015	450.00		MONTREAL	MARIGNY	PM	201502450101
350-045	350-043	08/28/2015	291.00		FAIRMONT DR	MILTON	PM	201502450101
350-046	350-059	08/28/2015	327.00		MILTON	ELYSIAN FIELDS	PM	201502450101
350-047	350-046	08/28/2015	71.00		MILTON	ELYSIAN FIELDS	PM	201502450101
350-048	350-047	08/28/2015	275.00		ELYSIAN FIELDS AV	MONTEREY	PM	201502450101
350-049	350-047	08/28/2015	27.00		ELYSIAN FIELDS AV	MILTON	PM	201502450101
350-050	350-049	08/17/2015	290.00		ELYSIAN FIELDS AV	ST DENIS	PM	201502450101
350-051	350-042	08/28/2015	361.00		MONTPELIER	MARIGNY	PM	201502450101
350-052	350-051	08/20/2015	75.00		ST DENIS	MARIGNY	PM	201502450101
350-053	350-052	08/20/2015	151.00		ST DENIS	MARIGNY	PM	201502450101
350-054	350-053	08/20/2015	318.00		MARIGNY	SERE	PM	201502450101
350-055	350-053	08/29/2015	275.00		ST DENIS	ELYSIAN FIELDS	PM	201502450101
350-056	350-041	08/29/2015	380.00		CLERMONT DR	JONQUIL	PM	201502450101
350-057	369-040	08/29/2015	365.00		PIEDMONT DR	JONQUIL	PM	201502450101
350-058	369-045	08/17/2015	235.00		HUMANITY	E ST ROCH AV	PM	201502450101
350-059	350-045	08/28/2015	265.00		MILTON	ELYSIAN FIELDS	PM	201502450101
351-001	369-033	08/21/2015	645.00		CLEMATIS	GLADIOLUS	PM	201502450101
351-002	351-001	08/21/2015	25.00		GLADIOLUS	CLEMATIS	PM	201502450101
351-003	351-002	08/21/2015	457.00		GLADIOLUS	IRIS	PM	201502450101

<u>STRUCT 1</u>	<u>STRUCT 2</u>	<u>COMPDATE</u>	<u>LENGTH</u>	<u>ADDRESS</u>	<u>STREET</u>	<u>CROSS STREET</u>	<u>ACTIVITY</u>	<u>WO_NO</u>
351-004	351-001	08/21/2015	20.00		GLADIOLUS	CLEMATIS	PM	201502450101
351-005	351-004	08/21/2015	335.00		CLEMATIS	VERBENA	PM	201502450101
351-006	351-005	08/29/2015	248.00		CLEMATIS	JASMINE	PM	201502450101
351-007	351-005	08/25/2015	385.00		VERBENA	IRIS	PM	201502450101
351-008	351-007	08/21/2015	385.00		VERBENA	IRIS	PM	201502450101
351-009	351-001	08/21/2015	644.00		CLEMATIS	JASMINE	PM	201502450101
351-010	351-009	08/27/2015	25.00		JASMINE	CLEMATIS	PM	201502450101
351-011	351-010	08/27/2015	349.00		CLEMATIS	WISTERIA	PM	201502450101
351-012	351-011	08/27/2015	370.00		WISTERIA	IRIS	PM	201502450101
351-013	351-012	08/27/2015	370.00		WISTERIA	IRIS	PM	201502450101
351-014	351-009	08/27/2015	25.00		JASMINE	CLEMATIS	PM	201502450101
351-015	351-014	08/27/2015	480.00		JASMINE	IRIS	PM	201502450101
351-016	351-009	08/26/2015	487.00		CLEMATIS	GENTILLY RD	PM	201502450101
351-017	351-016	08/26/2015	217.00		GENTILLY RD	IRIS	PM	201502450101
351-018	351-017	08/26/2015	408.00		GENTILLY RD	IRIS	PM	201502450101
351-019	351-018	08/26/2015	300.00		GENTILLY RD	IRIS	PM	201502450101
351-020	351-016	08/26/2015	168.00		GENTILLY RD	PIEDMONT DR	PM	201502450101
351-021	351-020	08/26/2015	417.00		GENTILLY RD	CLERMONT DR	PM	201502450101
351-022	351-021	08/26/2015	49.00		GENTILLY RD	CLERMONT DR	PM	201502450101
351-023	351-022	08/26/2015	265.00		GENTILLY RD	FAIRMONT DR	PM	201502450101
351-024	351-023	08/26/2015	193.00		GENTILLY RD	ELYSIAN FIELDS	PM	201502450101
351-025	350-057	08/24/2015	369.00		PIEDMONT DR	ST VINCENT	PM	201502450101
351-026	351-025	08/17/2015	365.00		PIEDMONT DR	ST VINCENT	PM	201502450101
351-027	351-026	08/24/2015	485.00		PIEDMONT DR	GENTILLY RD	PM	201502450101
351-028	350-056	08/20/2015	391.00		CLERMONT DR	ST VINCENT	PM	201502450101
351-029	351-028	08/20/2015	380.00		CLERMONT DR	ST VINCENT	PM	201502450101
351-030	351-029	08/20/2015	421.00		CLERMONT DR	GENTILLY RD	PM	201502450101
351-031	350-045	08/19/2015	290.00		FAIRMONT DR	MONTEREY	PM	201502450101
351-032	351-031	08/19/2015	297.00		FAIRMONT DR	GENTILLY RD	PM	201502450101
351-033	351-032	08/19/2015	320.00		FAIRMONT DR	GENTILLY RD	PM	201502450101
351-034	351-031	08/19/2015	380.00		MONTEREY	ELYSIAN FIELDS	PM	201502450101
351-035	351-034	08/19/2015	135.00		MONTEREY	ELYSIAN FIELDS	PM	201502450101
351-036	351-035	08/19/2015	310.00		ELYSIAN FIELDS AV	GENTILLY RD	PM	201502450101
351-037	351-036	08/17/2015	290.00		ELYSIAN FIELDS AV	GENTILLY RD	PM	201502450101
351-038	369-041	08/17/2015	260.00		CLEMATIS	GLADIOLUS	PM	201502450101
351-039	370-006	08/17/2015	277.00		GENTILLY RD	IRIS	PM	201502450101
352-024	352-023	01/31/2018	373.00		MARIGNY	MANDOLIN	TV	DCGCTV,
352-029	352-028	01/25/2018	200.00		GENTILLY RD	ELYSIAN FIELDS	TV	DCGCTV,
352-030	352-028	01/25/2018	413.00		GENTILLY RD	MANDEVILLE	TV	DCGCTV,

<u>STRUCT 1</u>	<u>STRUCT 2</u>	<u>COMPDATE</u>	<u>LENGTH</u>	<u>ADDRESS</u>	<u>STREET</u>	<u>CROSS STREET</u>	<u>ACTIVITY</u>	<u>WO_NO</u>
352-032	352-031	01/31/2018	373.00		ELYSIAN FIELDS AV	MANDOLIN	TV	DCGCTV,
352-038	352-035	09/11/2019	292.00		CARNOT	WESTERN	PSLS	201901310101
354-011	354-010	06/04/2019	328.00		MUSIC	DREUX AV	PSLS	201900802801
354-019	354-018	09/27/2019	47.00		ARTS	MIRABEAU AV	PSLS	201901412001
354-027	354-026	09/27/2019	42.00		PAINTERS	MIRABEAU AV	PSLS	201901412001
354-030	354-029	09/27/2019	233.00		DREUX AV	VENUS	PSLS	201901412001
354-033	354-032	09/27/2019	312.00		VENUS	MIRABEAU AV	PSLS	201901412001
354-038	354-032	09/27/2019	327.00		VENUS	DREUX AV	PSLS	201901412001
355-009	355-007	09/27/2019	350.00		ST ROCH AV	FILMORE AV	PSLS	201901412001
355-012	355-011	09/27/2019	300.00		SPAIN	DREUX AV	PSLS	201901412001
355-013	355-012	09/27/2019	36.00		SPAIN	DREUX AV	PSLS	201901412001
355-014	355-013	09/27/2019	415.00		SPAIN	FILMORE AV	PSLS	201901412001
355-019	355-018	09/30/2019	220.00		DREUX AV	MANDEVILLE	PSLS	201901412001
355-037	355-033	09/30/2019	307.00		WESTERN	MIRABEAU AV	PSLS	201901412001
355-054	356-021	09/24/2019	361.00		MARIGNY	FILMORE AV	PSLS	201901412001
355-057	352-014	09/25/2019	325.00		MANDEVILLE	MIRABEAU AV	PSLS	201901412001
356-001	355-052	09/24/2019	229.00		MANDEVILLE	MITHRA	PSLS	201901412001
356-004	356-002	07/08/2019	205.00		MANDEVILLE	FILMORE AV	PSLS	201900992201
356-008	356-007	10/16/2019	362.00		ODIN	SPAIN	PSLS	201901529901
356-017	356-016	10/17/2019	265.00		MARIGNY	MENDEZ	PSLS	201901529901
356-019	356-018	07/08/2019	315.00		ODIN	MANDEVILLE	PSLS	201900992201
356-020	356-018	10/17/2019	253.00		ODIN	ELYSIAN FIELDS	PSLS	201901529901
356-041	356-037	05/31/2016	350.00	2304	ODIN	SPAIN	UNCHOKE	201604773801
357-036	357-035	08/09/2018	300.00		MADRID	MARIGNY	PSLS	201801363601
361-044	361-042	10/29/2014	185.00		ROBERT E LEE BL	ARTS	PSLS	201402222201
361-057	361-055	10/29/2014	265.00		VIENNA	ST ROCH AV	PSLS	201402222201
362-031	362-030	11/03/2014	243.00		ST ROCH AV	FRANKFORT	PSLS	201402222201
363-044	363-043	11/11/2017	307.00		N CLAIBORNE AV	MUSIC	PSLS	201701542101
364-011	364-010	11/11/2017	369.00		FRANKLIN AV	N MIRO	PSLS	201701542101
364-012	364-011	11/11/2017	253.00		N MIRO	PAINTERS	PSLS	201701542101
364-013	364-010	11/11/2017	314.00		FRANKLIN AV	N JOHNSON	PSLS	201701542101
365-030	365-029	11/11/2017	315.00		FRANKLIN AV	LAW	PSLS	201701542101
365-035	364-015	11/12/2017	320.00		FRANKLIN AV	N TONTI	PSLS	201701542101
365-044	365-043	11/12/2017	338.00		ALMONASTER AV	LAW	PSLS	201701542101
366-002	366-001	08/17/2015	285.00		RABBITS	INDUSTRY	PM	201502450101
366-003	366-002	08/17/2015	163.00		INDUSTRY	ALMONASTER AV	PM	201502450101
366-004	366-002	08/17/2015	90.00		INDUSTRY	RABBITS	PM	201502450101
366-005	366-004	08/30/2015	358.00		INDUSTRY	DEERS	PM	201502555701
366-006	366-005	09/06/2015	92.00		DEERS	AGRICULTURE	PM	201502555701

<u>STRUCT 1</u>	<u>STRUCT 2</u>	<u>COMPDATE</u>	<u>LENGTH</u>	<u>ADDRESS</u>	<u>STREET</u>	<u>CROSS STREET</u>	<u>ACTIVITY</u>	<u>WO_NO</u>
366-007	366-005	09/06/2015	204.00		INDUSTRY	EADS	PM	201502555701
366-008	367-020	09/06/2015	367.00		EADS	AGRICULTURE	PM	201502555701
366-009	366-008	09/06/2015	360.00		AGRICULTURE	DEERS	PM	201502555701
366-010	366-009	09/06/2015	218.00		DEERS	INDUSTRY	PM	201502555701
366-011	366-008	09/06/2015	370.00		EADS	INDUSTRY	PM	201502555701
366-012	366-011	09/06/2015	265.00		INDUSTRY	FRANKLIN AV	PM	201502555701
366-013	366-011	09/06/2015	210.00		EADS	CONSTITUTION	PM	201502555701
366-014	366-013	09/06/2015	267.00		CONSTITUTION PL	FRANKLIN AV	PM	201502555701
366-015	366-008	09/06/2015	300.00		AGRICULTURE	FRANKLIN AV	PM	201502555701
366-016	366-015	09/06/2015	315.00		FRANKLIN AV	INDUSTRY	PM	201502555701
366-017	366-016	09/06/2015	208.00		FRANKLIN AV	CONSTITUTION	PM	201502555701
366-018	366-015	09/10/2015	115.00		AGRICULTURE	FRANKLIN AV	PM	201502555701
366-019	366-018	08/31/2015	373.00		FRANKLIN AV	INDUSTRY	PM	201502555701
366-020	366-019	08/31/2015	137.00		FRANKLIN AV	CONSTITUTION	PM	201502555701
366-021	366-043	09/14/2015	32.00		AGRICULTURE	PAINTERS	PM	201502555701
366-022	366-021	08/31/2015	295.00		AGRICULTURE	ARTS	PM	201502555701
366-023	366-021	08/31/2015	373.00		PAINTERS	INDUSTRY	PM	201502555701
366-024	366-023	08/31/2015	266.00		INDUSTRY	FRANKLIN AV	PM	201502555701
366-025	366-023	08/31/2015	213.00		PAINTERS	CONSTITUTION	PM	201502555701
366-026	366-025	08/31/2015	267.00		CONSTITUTION PL	FRANKLIN AV	PM	201502555701
366-027	366-025	08/31/2015	163.00		PAINTERS	FLORIDA AV	PM	201502555701
366-028	366-027	08/31/2015	304.00		FLORIDA AV	ARTS	PM	201502555701
366-029	365-021	11/12/2017	190.00		ALMONASTER AV	RABBITS	PSLS	201701542101
366-030	366-029	11/12/2017	135.00		RABBITS	FLORIDA AV	PSLS	201701542101
366-033	365-018	11/12/2017	194.00		EADS	FLORIDA AV	PSLS	201701542101
366-043	366-018	09/17/2015	273.00		AGRICULTURE	PAINTERS	PM	201502555701
367-001	366-002	09/11/2015	706.00		RABBITS	ABUNDANCE	PM	201502555701
367-004	367-039	09/17/2015	85.00		ABUNDANCE	RABBITS	PM	201502555701
367-005	367-004	09/11/2015	18.00		RABBITS	ABUNDANCE	PM	201502555701
367-006	367-005	09/11/2015	312.00		ABUNDANCE	PEOPLES AV	PM	201502555701
367-007	367-006	09/11/2015	280.00		PEOPLES AV	TREASURE	PM	201502555701
367-008	367-005	09/10/2015	350.00		RABBITS	TREASURE	PM	201502555701
367-009	367-008	09/02/2015	315.00		TREASURE	PEOPLES AV	PM	201502555701
367-010	367-009	09/02/2015	320.00		PEOPLES AV	BENEFIT	PM	201502555701
367-011	367-008	09/02/2015	363.00		TREASURE	DEERS	PM	201502555701
367-012	367-011	09/02/2015	315.00		DEERS	BENEFIT	PM	201502555701
367-013	367-008	09/02/2015	370.00		RABBITS	BENEFIT	PM	201502555701
367-014	367-013	09/02/2015	317.00		BENEFIT	PEOPLES AV	PM	201502555701
367-015	367-030	09/10/2015	48.00		ABUNDANCE	PAINTERS	PM	201502555701

<u>STRUCT 1</u>	<u>STRUCT 2</u>	<u>COMPDATE</u>	<u>LENGTH</u>	<u>ADDRESS</u>	<u>STREET</u>	<u>CROSS STREET</u>	<u>ACTIVITY</u>	<u>WO_NO</u>
367-016	367-013	09/02/2015	363.00		BENEFIT	DEERS	PM	201502555701
367-017	367-016	09/02/2015	264.00		DEERS	EDGE	PM	201502555701
367-018	367-005	09/02/2015	362.00		ABUNDANCE	DEERS	PM	201502555701
367-019	367-018	09/02/2015	300.00		DEERS	TREASURE	PM	201502555701
367-020	367-004	09/11/2015	728.00		ABUNDANCE	EADS	PM	201502555701
367-021	367-020	09/11/2015	19.00		EADS	ABUNDANCE	PM	201502555701
367-022	367-021	09/11/2015	317.00		ABUNDANCE	DEERS	PM	201502555701
367-023	367-021	09/19/2015	301.00		ABUNDANCE	FRANKLIN AV	PM	201502555701
367-024	367-023	08/29/2015	295.00		FRANKLIN AV	TREASURE	PM	201502555701
367-025	367-021	08/29/2015	349.00		EADS	TREASURE	PM	201502555701
367-026	367-025	08/29/2015	290.00		TREASURE	FRANKLIN AV	PM	201502555701
367-028	367-025	08/29/2015	372.00		EADS	BENEFIT	PM	201502555701
367-029	367-028	08/29/2015	326.00		BENEFIT	DEERS	PM	201502555701
367-030	367-020	09/11/2015	677.00		ABUNDANCE	PAINTERS	PM	201502555701
367-031	367-030	09/11/2015	10.00		ABUNDANCE	PAINTERS	PM	201502555701
367-032	367-031	08/29/2015	255.00		ABUNDANCE	FRANKLIN AV	PM	201502555701
367-033	367-032	09/10/2015	390.00		FRANKLIN AV	TREASURE	PM	201502555701
367-035	349-005	09/10/2015	345.00		BENEFIT	PAINTERS	PM	201502555701
367-037	366-018	09/06/2015	305.00		FRANKLIN AV	ABUNDANCE	PM	201502555701
367-038	366-015	09/06/2015	307.00		FRANKLIN AV	ABUNDANCE	PM	201502555701
367-039	367-001	09/17/2015	35.60		ABUNDANCE	RABBITS	PM	201502555701
368-001	369-032	08/30/2015	408.00		ACACIA	FRANKLIN AV	PM	201502555701
368-002	368-001	08/30/2015	293.00		FRANKLIN AV	CLOVER	PM	201502555701
368-004	368-001	08/30/2015	85.00		ACACIA	FRANKLIN AV	PM	201502555701
368-006	368-005	08/30/2015	442.00		ACACIA	LOTUS	PM	201502555701
368-007	368-006	08/30/2015	241.00		ACACIA	PEOPLES AV	PM	201502555701
368-011	368-010	08/30/2015	424.00		CLOVER	PEOPLES AV	PM	201502555701
368-013	369-038	08/30/2015	489.00		LAVENDER	FRANKLIN AV	PM	201502555701
368-014	368-013	10/07/2015	67.00		LAVENDER	FRANKLIN AV	TV	DCGCTV,
368-015	368-014	10/07/2015	88.00	3729	LAVENDER	FRANKLIN AV	TV	DCGCTV,
368-016	368-015	10/07/2015	450.00	2663	LAVENDER	LOTUS	TV	DCGCTV,
368-017	368-016	10/06/2015	453.00		LAVENDER	PEOPLES AV	TV	DCGCTV,
368-018	368-017	10/06/2015	439.00		LAVENDER	PEOPLES AV	TV	DCGCTV,
368-020	368-019	10/06/2015	145.00		PEOPLES AV	JONQUIL	TV	DCGCTV,
368-021	369-044	10/02/2015	421.00		JONQUIL	FRANKLIN AV	TV	DCGCTV,
368-022	369-036	10/13/2015	490.00		CLOVER	FRANKLIN AV	TV	DCGCTV,
368-023	369-012	10/14/2015	350.00		MYRTLE	FRANKLIN AV	TV	DCGCTV,
368-024	369-005	10/20/2015	420.00		SAGE	FRANKLIN AV	TV	DCGCTV,
368-025	369-008	10/19/2015	543.00		ELDER	FRANKLIN AV	TV	DCGCTV,



<u>STRUCT 1</u>	<u>STRUCT 2</u>	<u>COMPDATE</u>	<u>LENGTH</u>	<u>ADDRESS</u>	<u>STREET</u>	<u>CROSS STREET</u>	<u>ACTIVITY</u>	<u>WO_NO</u>
368-027	368-026	10/19/2015	270.00		FRANKLIN AV	SAGE	TV	DCGCTV,
368-029	368-025	10/16/2015	289.00		FRANKLIN AV	MYRTLE	TV	DCGCTV,
368-031	368-025	10/16/2015	85.00		ELDER	FRANKLIN AV	TV	DCGCTV,
368-032	368-031	10/16/2015	293.00		FRANKLIN AV	MYRTLE	TV	DCGCTV,
368-034	368-032	10/16/2015	366.00		MYRTLE	LOTUS	TV	DCGCTV,
368-036	368-031	10/16/2015	473.00		ELDER	LOTUS	TV	DCGCTV,
368-037	368-036	10/16/2015	79.00		ELDER	LOTUS	TV	DCGCTV,
368-039	368-038	10/21/2015	55.00		BAY	FRANKLIN AV	TV	DCGCTV,
368-040	368-039	10/21/2015	35.00		BAY	FRANKLIN AV	TV	DCGCTV,
368-041	368-040	10/23/2015	292.00		FRANKLIN AV	SAGE	TV	DCGCTV,
368-043	368-041	10/23/2015	311.00		SAGE	FRANKLIN AV	TV	DCGCTV,
368-044	368-015	10/02/2015	290.00		FRANKLIN AV	JONQUIL	TV	DCGCTV,
368-045	368-044	10/02/2015	436.00		JONQUIL	LOTUS	TV	DCGCTV,
368-046	368-045	10/02/2015	440.00		JONQUIL	PEOPLES AV	TV	DCGCTV,
368-047	368-046	10/02/2015	425.00		JONQUIL	PEOPLES AV	TV	DCGCTV,
368-048	368-014	10/12/2015	294.00		FRANKLIN AV	JONQUIL	TV	DCGCTV,
368-049	367-014	01/16/2019	375.00		PEOPLES AV	BENEFIT	TV SEWER	201900073901
368-056	368-055	10/22/2015	380.00		SAGE	PEOPLES AV	TV	DCGCTV,
368-057	368-055	10/22/2015	320.00		PEOPLES AV	SAGE	TV	DCGCTV,
369-002	369-001	10/21/2015	26.00		BAY	CLEMATIS AV	TV	DCGCTV,
369-003	369-001	10/21/2015	127.00		BAY	PIEDMONT DR	TV	DCGCTV,
369-004	369-003	10/21/2015	79.00		BAY	PIEDMONT DR	TV	DCGCTV,
369-005	369-001	10/21/2015	335.00		CLEMATIS AV	SAGE	TV	DCGCTV,
369-006	369-005	10/21/2015	225.00		CLEMATIS AV	ELDER	TV	DCGCTV,
369-008	369-007	10/20/2015	39.00		ELDER	CLEMATIS AV	TV	DCGCTV,
369-009	369-007	10/20/2015	24.00		ELDER	CLEMATIS AV	TV	DCGCTV,
369-012	369-011	10/20/2015	345.00		MYRTLE	FRANKLIN AV	TV	DCGCTV,
369-013	369-009	10/20/2015	285.00		ELDER	PIEDMONT DR	TV	DCGCTV,
369-014	369-013	10/20/2015	290.00		PIEDMONT DR	HUMANITY	TV	DCGCTV,
369-015	369-014	10/20/2015	295.00		PIEDMONT DR	HUMANITY	TV	DCGCTV,
369-016	369-013	07/10/2018	21.00	3503	PIEDMONT DR	ELDER	UNCHOKE	201801274801
369-017	369-016	10/14/2015	318.00		PIEDMONT DR	ACACIA	TV	DCGCTV,
369-018	369-017	10/14/2015	343.00		PIEDMONT DR	ACACIA	TV	DCGCTV,
369-019	369-018	10/14/2015	317.00		PIEDMONT DR	MONTPELIER	TV	DCGCTV,
369-020	369-019	10/14/2015	315.00		PIEDMONT DR	MONTPELIER	TV	DCGCTV,
369-021	369-013	10/20/2015	290.00		ELDER	CLERMONT DR	TV	DCGCTV,
369-022	369-021	10/19/2015	234.00		CLERMONT DR	HUMANITY	TV	DCGCTV,
369-023	369-022	10/19/2015	230.00		CLERMONT DR	HUMANITY	TV	DCGCTV,
369-025	369-024	10/19/2015	317.00		CLERMONT DR	ACACIA	TV	DCGCTV,

<u>STRUCT 1</u>	<u>STRUCT 2</u>	<u>COMPDATE</u>	<u>LENGTH</u>	<u>ADDRESS</u>	<u>STREET</u>	<u>CROSS STREET</u>	<u>ACTIVITY</u>	<u>WO_NO</u>
369-026	369-025	10/19/2015	350.00		CLERMONT DR	ACACIA	TV	DCGCTV,
369-028	369-027	10/14/2015	25.00		ACACIA	CLEMATIS AV	TV	DCGCTV,
369-031	369-027	10/14/2015	20.00		ACACIA	CLEMATIS AV	TV	DCGCTV,
369-032	369-031	10/14/2015	419.00		ACACIA	FRANKLIN AV	TV	DCGCTV,
369-034	369-033	10/14/2015	25.00		LAVENDER	CLEMATIS AV	TV	DCGCTV,
369-035	369-034	10/14/2015	304.00		CLEMATIS AV	CLOVER	TV	DCGCTV,
369-036	369-035	10/13/2015	484.00		CLOVER	FRANKLIN AV	TV	DCGCTV,
369-037	369-033	10/12/2015	44.00		LAVENDER	CLEMATIS AV	TV	DCGCTV,
369-038	369-037	10/12/2015	530.00		LAVENDER	FRANKLIN AV	TV	DCGCTV,
369-039	369-034	10/12/2015	42.00		CLEMATIS AV	MONTPELIER	TV	DCGCTV,
369-040	369-039	10/12/2015	280.00		MONTPELIER	PIEDMONT DR	TV	DCGCTV,
369-041	369-039	10/12/2015	276.00		CLEMATIS AV	JONQUIL	TV	DCGCTV,
369-042	369-041	10/06/2015	56.00		JONQUIL	CLEMATIS AV	TV	DCGCTV,
369-043	369-042	10/06/2015	385.00		JONQUIL	IRIS	TV	DCGCTV,
369-044	369-043	10/06/2015	388.00		JONQUIL	FRANKLIN AV	TV	DCGCTV,
369-045	349-009	10/23/2015	371.00		MUSIC	HUMANITY	TV	DCGCTV,
369-046	349-005	10/23/2015	310.00		ARTS	HUMANITY	TV	DCGCTV,
370-001	351-015	10/09/2015	490.00		JASMINE	IRIS	TV	DCGCTV,
370-002	370-001	10/09/2015	294.00		IRIS	WISTERIA	TV	DCGCTV,
370-003	370-002	10/08/2015	344.00		WISTERIA	FRANKLIN AV	TV	DCGCTV,
370-004	370-003	10/08/2015	345.00		WISTERIA	FRANKLIN AV	TV	DCGCTV,
370-006	370-002	10/08/2015	437.00		IRIS	GENTILLY RD	TV	DCGCTV,
370-007	370-006	10/08/2015	405.00		GENTILLY RD	FRANKLIN AV	TV	DCGCTV,
370-008	370-007	10/08/2015	280.00		GENTILLY RD	FRANKLIN AV	TV	DCGCTV,
370-009	370-001	10/09/2015	348.00		JASMINE	FRANKLIN AV	TV	DCGCTV,
370-010	370-009	10/09/2015	348.00		JASMINE	FRANKLIN AV	TV	DCGCTV,
370-013	351-008	10/09/2015	389.00		VERBENA	FRANKLIN AV	TV	DCGCTV,
370-014	370-013	10/09/2015	375.00		VERBENA	FRANKLIN AV	TV	DCGCTV,
370-015	351-003	10/12/2015	230.00		GLADIOLUS	IRIS	TV	DCGCTV,
370-016	370-015	10/12/2015	170.00		IRIS	JONQUIL	TV	DCGCTV,
370-017	370-015	10/12/2015	226.00		GLADIOLUS	FRANKLIN AV	TV	DCGCTV,
370-018	370-017	10/12/2015	465.00		GLADIOLUS	FRANKLIN AV	TV	DCGCTV,
370-019	370-018	10/12/2015	288.00		FRANKLIN AV	VERBENA	TV	DCGCTV,
370-027	370-026	01/30/2015	405.00	2745-47	GLADIOLUS	LOTUS	SR	201500285301
370-028	370-027	12/09/2014	450.00	2745	GLADIOLUS	LOTUS	UNCHOKE	201402550201
371-001	372-063	10/02/2015	310.00		EASTERN	CARNOT	PSLS	201502693901
371-002	371-001	10/02/2015	305.00		EASTERN	CARNOT	PSLS	201502693901
371-003	371-002	10/02/2015	40.00		EASTERN	CARNOT	PSLS	201502693901
371-008	372-038	10/02/2015	315.00		BACCICH	CARNOT	PSLS	201502693901

<u>STRUCT 1</u>	<u>STRUCT 2</u>	<u>COMPDATE</u>	<u>LENGTH</u>	<u>ADDRESS</u>	<u>STREET</u>	<u>CROSS STREET</u>	<u>ACTIVITY</u>	<u>WO_NO</u>
371-009	371-008	10/02/2015	305.00		BACCICH	CARNOT	PSLS	201502693901
371-010	371-009	10/02/2015	30.00		BACCICH	CARNOT	PSLS	201502693901
371-012	371-010	10/02/2015	605.00		BACCICH	LOMBARD	PSLS	201502693901
371-013	371-012	10/02/2015	40.00		BACCICH	LOMBARD	PSLS	201502693901
371-018	372-010	10/02/2015	304.00		LAFAYE	CARNOT	PSLS	201502693901
371-019	371-018	10/02/2015	304.00		LAFAYE	CARNOT	PSLS	201502693901
371-020	371-019	03/25/2015	40.00	4702	LAFAYE	CARNOT	PU	201500644801
371-021	371-020	10/02/2015	307.00		LAFAYE	LOMBARD	PSLS	201502693901
371-022	371-021	10/05/2015	300.00		LAFAYE	LOMBARD	PSLS	201502693901
371-025	371-024	11/06/2016	350.00	4485	LAFAYE	LOMBARD	UNCHOKE	201605666501
371-026	372-009	10/05/2015	313.00		DEMONTLUZIN	CARNOT	PSLS	201502693901
371-027	371-026	10/05/2015	343.00		DEMONTLUZIN	CARNOT	PSLS	201502693901
371-028	371-027	10/05/2015	308.00		DEMONTLUZIN	LOMBARD	PSLS	201502693901
371-029	371-028	10/05/2015	298.00		DEMONTLUZIN	LOMBARD	PSLS	201502693901
371-037	371-036	10/05/2015	395.00		FRANKLIN AV	LOMBARD	PSLS	201502693901
371-038	371-037	10/05/2015	410.00		FRANKLIN AV	LOMBARD	PSLS	201502693901
372-001	354-041	10/02/2015	91.00		SELMA	FRANKLIN AV	PSLS	201502693901
372-002	372-001	10/02/2015	290.00		FRANKLIN AV	MIRABEAU AV	PSLS	201502693901
372-003	372-002	10/02/2015	290.00		FRANKLIN AV	MIRABEAU AV	PSLS	201502693901
372-004	372-001	10/02/2015	320.00		FRANKLIN AV	DREUX AV	PSLS	201502693901
372-005	372-004	10/02/2015	257.00		FRANKLIN AV	DREUX AV	PSLS	201502693901
372-006	372-001	10/02/2015	284.00		SELMA	DEMONTLUZIN	PSLS	201502693901
372-007	372-006	10/02/2015	310.00		DEMONTLUZIN	MIRABEAU AV	PSLS	201502693901
372-008	372-007	10/05/2015	320.00		DEMONTLUZIN	MIRABEAU AV	PSLS	201502693901
372-009	372-008	10/02/2015	32.00		DEMONTLUZIN	MIRABEAU AV	PSLS	201502693901
372-010	372-009	10/05/2015	290.00		MIRABEAU AV	LAFAYE	PSLS	201502693901
372-011	372-006	01/04/2015	315.00	5214	DEMONTLUZIN	FILMORE AV	SR	201500003102
372-013	372-012	10/23/2015	234.00		DREUX AV	LAFAYE	PM	201502899701
372-014	372-012	10/23/2015	250.00		DREUX AV	FRANKLIN AV	PM	201502899701
372-015	372-012	10/23/2015	326.00		DEMONTLUZIN	FILMORE AV	PM	201502899701
372-016	372-006	10/23/2015	293.00		SELMA	LAFAYE	PM	201502899701
372-017	372-016	10/30/2015	305.00		LAFAYE	MIRABEAU AV	PM	201502899701
372-018	372-017	10/23/2015	278.00		LAFAYE	MIRABEAU AV	PM	201502899701
372-019	372-016	10/23/2015	315.00		LAFAYE	DREUX AV	PM	201502899701
372-020	372-019	10/23/2015	315.00		LAFAYE	DREUX AV	PM	201502899701
372-022	372-020	10/23/2015	42.00		LAFAYE	DREUX AV	PM	201502899701
372-023	372-022	10/23/2015	225.00		LAFAYE	FILMORE AV	PM	201502899701
372-024	372-023	10/23/2015	56.00		LAFAYE	FILMORE AV	PM	201502899701
372-025	372-024	10/31/2015	74.00		FILMORE AV	LAFAYE	PM	201502899701

<u>STRUCT 1</u>	<u>STRUCT 2</u>	<u>COMPDATE</u>	<u>LENGTH</u>	<u>ADDRESS</u>	<u>STREET</u>	<u>CROSS STREET</u>	<u>ACTIVITY</u>	<u>WO_NO</u>
372-026	372-016	10/23/2015	290.00		SELMA	BACCICH	PM	201502899701
372-027	372-026	10/24/2015	315.00		BACCICH	DREUX AV	PM	201502899701
372-028	372-027	10/24/2015	315.00		BACCICH	DREUX AV	PM	201502899701
372-029	372-028	10/31/2015	105.00		DREUX AV	LAFAYE	PM	201502899701
372-031	372-028	10/24/2015	42.00		BACCICH	DREUX AV	PM	201502899701
372-034	372-031	10/24/2015	213.00		BACCICH	FILMORE AV	PM	201502899701
372-035	372-026	10/24/2015	17.00		BACCICH	SELMA	PM	201502899701
372-036	372-035	10/24/2015	330.00		BACCICH	MIRABEAU AV	PM	201502899701
372-037	372-036	10/24/2015	285.00		BACCICH	MIRABEAU AV	PM	201502899701
372-038	372-037	10/24/2015	41.00		BACCICH	MIRABEAU AV	PM	201502899701
372-039	372-035	10/24/2015	269.00		SELMA	EASTERN	PM	201502899701
372-040	372-039	10/25/2015	21.00		SELMA	EASTERN	PM	201502899701
372-041	372-040	10/25/2015	285.00		EASTERN	MIRABEAU AV	PM	201502899701
372-042	372-041	10/31/2015	285.00		EASTERN	MIRABEAU AV	PM	201502899701
372-043	372-040	10/25/2015	21.00		SELMA	EASTERN	PM	201502899701
372-044	372-043	10/25/2015	145.00		SELMA	PEOPLES AV	PM	201502899701
372-045	372-044	10/25/2015	310.00		PEOPLES AV	MIRABEAU AV	PM	201502899701
372-046	372-045	10/25/2015	305.00		PEOPLES AV	MIRABEAU AV	PM	201502899701
372-047	372-046	10/24/2015	96.00		MIRABEAU AV	PEOPLES AV	PM	201502899701
372-048	372-040	10/24/2015	40.00		EASTERN	SELMA	PM	201502899701
372-049	372-048	10/24/2015	300.00		EASTERN	DREUX AV	PM	201502899701
372-050	372-049	10/31/2015	300.00		EASTERN	DREUX AV	PM	201502899701
372-051	372-050	10/24/2015	80.00		DREUX AV	BACCICH	PM	201502899701
372-053	372-050	10/24/2015	42.00		EASTERN	DREUX AV	PM	201502899701
372-054	372-053	10/24/2015	203.00		EASTERN	FILMORE AV	PM	201502899701
372-055	373-033	10/27/2015	397.00		BACCICH	FILMORE AV	PM	201502899701
372-056	372-055	10/27/2015	284.00		FILMORE AV	LAFAYE	PM	201502899701
372-058	372-015	10/27/2015	150.00		FILMORE AV	FRANKLIN AV	PM	201502899701
372-059	373-006	10/24/2015	163.00		FRANKLIN AV	FILMORE AV	PM	201502899701
372-060	372-059	10/31/2015	56.00		FRANKLIN AV	FILMORE AV	PM	201502899701
372-062	372-009	10/24/2015	284.00		MIRABEAU AV	FRANKLIN AV	PM	201502899701
372-063	372-038	10/27/2015	289.00		MIRABEAU AV	EASTERN	PM	201502899701
373-001	360-023	10/27/2015	109.00		MENDEZ	FRANKLIN AV	PM	201502899701
373-002	373-001	10/27/2015	28.00		FRANKLIN AV	MENDEZ	PM	201502899701
373-003	373-002	10/31/2015	290.00		FRANKLIN AV	PRENTISS AV	PM	201502899701
373-004	373-001	10/27/2015	371.00		FRANKLIN AV	ODIN	PM	201502899701
373-005	373-004	10/27/2015	369.00		FRANKLIN AV	MITHRA	PM	201502899701
373-006	373-005	10/27/2015	165.00		FRANKLIN AV	FILMORE AV	PM	201502899701
373-007	373-001	10/28/2015	305.00		MENDEZ	EADS	PM	201502899701

<u>STRUCT 1</u>	<u>STRUCT 2</u>	<u>COMPDATE</u>	<u>LENGTH</u>	<u>ADDRESS</u>	<u>STREET</u>	<u>CROSS STREET</u>	<u>ACTIVITY</u>	<u>WO_NO</u>
373-008	373-007	10/28/2015	355.00		EADS	PRENTISS AV	PM	201502899701
373-009	373-008	10/28/2015	155.00		PRENTISS AV	FRANKLIN AV	PM	201502899701
373-010	373-008	10/28/2015	26.00		PRENTISS AV	EADS	PM	201502899701
373-011	373-010	10/28/2015	231.00		PRENTISS AV	LAFAYE	PM	201502899701
373-012	373-007	10/28/2015	370.00		EADS	ODIN	PM	201502899701
373-013	373-012	10/28/2015	369.00		EADS	MITHRA	PM	201502899701
373-014	373-013	10/28/2015	286.00		MITHRA	LAFAYE	PM	201502899701
373-015	373-013	10/28/2015	328.00		EADS	FILMORE AV	PM	201502899701
373-016	373-007	10/28/2015	358.00		MENDEZ	LAFAYE	PM	201502899701
373-017	373-016	10/28/2015	318.00		LAFAYE	ODIN	PM	201502899701
373-018	373-016	10/28/2015	353.00		LAFAYE	PRENTISS AV	PM	201502899701
373-019	373-016	10/28/2015	358.00		MENDEZ	BACCICH	PM	201502899701
373-020	373-019	10/28/2015	320.00		BACCICH	ODIN	PM	201502899701
373-021	373-019	10/28/2015	353.00		BACCICH	PRENTISS AV	PM	201502899701
373-022	373-021	10/31/2015	95.00		PRENTISS AV	LAFAYE	PM	201502899701
373-023	373-021	10/31/2015	161.00		PRENTISS AV	PEOPLES AV	PM	201502899701
373-024	373-019	10/31/2015	309.00		MENDEZ	PEOPLES AV	PM	201502899701
373-025	373-024	10/31/2015	314.00		PEOPLES AV	ODIN	PM	201502899701
373-026	373-024	10/31/2015	315.00		PEOPLES AV	PRENTISS AV	PM	201502899701
373-027	373-012	10/31/2015	358.00		ODIN	LAFAYE	PM	201502899701
373-028	373-027	12/07/2014	370.00	5414	LAFAYE	MITHRA	UNCHOKE	201402538002
373-029	373-028	10/31/2015	300.00		MITHRA	BACCICH	PM	201502899701
373-030	373-027	10/31/2015	360.00		ODIN	BACCICH	PM	201502899701
373-031	373-030	10/29/2015	310.00		ODIN	PEOPLES AV	PM	201502899701
373-032	373-031	10/29/2015	310.00		PEOPLES AV	MITHRA	PM	201502899701
373-034	373-033	10/29/2015	270.00		MITHRA	PEOPLES AV	PM	201502899701
373-035	372-025	10/29/2015	326.00		LAFAYE	MITHRA	PM	201502899701
374-001	361-036	10/29/2015	110.00		MADRID	FRANKLIN AV	PM	201502899701
374-002	374-001	10/29/2015	278.00		FRANKLIN AV	ROBERT E LEE	PM	201502899701
374-003	374-001	10/29/2015	370.00		FRANKLIN AV	VIENNA	PM	201502899701
374-004	374-003	10/29/2015	371.00		FRANKLIN AV	PRESSBURG	PM	201502899701
374-005	374-004	10/30/2015	239.00		PRESSBURG	EADS	PM	201502899701
374-006	374-001	10/31/2015	305.00		MADRID	EADS	PM	201502899701
374-007	374-006	10/30/2015	360.00		EADS	ROBERT E LEE	PM	201502899701
374-009	374-007	11/04/2015	260.00		ROBERT E LEE BL	FRANKLIN AV	PM	201502966101
374-010	374-006	11/05/2015	370.00		EADS	VIENNA	PM	201502966101
374-011	374-010	11/05/2015	265.00		VIENNA	FRANKLIN AV	PM	201502966101
374-012	374-010	11/05/2015	225.00		VIENNA	LAFAYE	PM	201502966101
374-013	374-010	11/05/2015	278.00		EADS	PRESSBURG	PM	201502966101

<u>STRUCT 1</u>	<u>STRUCT 2</u>	<u>COMPDATE</u>	<u>LENGTH</u>	<u>ADDRESS</u>	<u>STREET</u>	<u>CROSS STREET</u>	<u>ACTIVITY</u>	<u>WO_NO</u>
374-014	374-013	11/05/2015	411.00		EADS	ATHIS	PM	201502966101
374-015	374-006	11/16/2015	358.00		MADRID	LAFAYE	PM	201502966101
374-016	374-015	11/05/2015	362.00		LAFAYE	ROBERT E LEE	PM	201502966101
374-017	374-016	11/09/2015	275.00		ROBERT E LEE BL	BACCICH	PM	201502966101
374-018	374-015	11/09/2015	370.00		LAFAYE	VIENNA	PM	201502966101
374-019	374-018	11/09/2015	370.00		LAFAYE	PRESSBURG	PM	201502966101
374-020	374-019	11/09/2015	290.00		PRESSBURG	EADS	PM	201502966101
374-021	374-019	11/09/2015	355.00		PRESSBURG	BACCICH	PM	201502966101
374-022	374-021	11/09/2015	264.00		PRESSBURG	PEOPLES AV	PM	201502966101
374-023	374-015	11/09/2015	359.00		MADRID	BACCICH	PM	201502966101
374-024	374-023	11/10/2015	363.00		BACCICH	ROBERT E LEE	PM	201502966101
374-025	374-024	11/10/2015	265.00		ROBERT E LEE BL	PEOPLES AV	PM	201502966101
374-026	374-023	11/10/2015	310.00		MADRID	PEOPLES AV	PM	201502966101
374-027	374-026	11/11/2015	174.00		PEOPLES AV	VIENNA	PM	201502966101
374-028	374-018	11/11/2015	355.00		VIENNA	BACCICH	PM	201502966101
374-029	374-028	11/11/2015	282.00		BACCICH	MADRID	PM	201502966101
374-030	374-028	11/11/2015	279.00		BACCICH	PRESSBURG	PM	201502966101
374-031	374-028	11/11/2015	309.00		VIENNA	PEOPLES AV	PM	201502966101
374-032	374-031	11/11/2015	228.00		PEOPLES AV	PRESSBURG	PM	201502966101
374-033	361-005	11/11/2015	111.00		ATHIS	FRANKLIN AV	PM	201502966101
374-034	374-033	11/11/2015	298.00		FRANKLIN AV	PRENTISS AV	PM	201502966101
374-035	374-033	11/11/2015	318.00		FRANKLIN AV	PRESSBURG	PM	201502966101
374-036	374-033	11/12/2015	305.00		ATHIS	EADS	PM	201502966101
374-037	374-036	11/12/2015	355.00		EADS	PRENTISS AV	PM	201502966101
374-038	374-037	11/12/2015	260.00		PRENTISS AV	FRANKLIN AV	PM	201502966101
374-039	374-037	11/12/2015	227.00		PRENTISS AV	LAFAYE	PM	201502966101
374-040	374-036	11/12/2015	359.00		ATHIS	LAFAYE	PM	201502966101
374-041	374-040	11/12/2015	305.00		LAFAYE	PRESSBURG	PM	201502966101
374-042	374-040	11/12/2015	353.00		LAFAYE	PRENTISS AV	PM	201502966101
374-043	374-042	11/12/2015	200.00		PRENTISS AV	BACCICH	PM	201502966101
374-045	374-040	11/16/2015	359.00		ATHIS	BACCICH	PM	201502966101
374-046	374-045	11/12/2015	356.00		BACCICH	PRENTISS AV	PM	201502966101
374-047	374-046	11/13/2015	260.00		PRENTISS AV	PEOPLES AV	PM	201502966101
374-048	374-045	11/16/2015	313.00		BACCICH	PRESSBURG	PM	201502966101
374-049	374-045	11/13/2015	310.00		ATHIS	PEOPLES AV	PM	201502966101
374-050	374-049	11/13/2015	318.00		PEOPLES AV	PRESSBURG	PM	201502966101
374-051	374-049	11/13/2015	321.00		PEOPLES AV	PRENTISS AV	PM	201502966101
375-001	362-006	11/13/2015	110.00		MEXICO	FRANKLIN AV	PM	201502966101
375-002	375-001	11/13/2015	289.00		FRANKLIN AV	ROBERT E LEE	PM	201502966101

<u>STRUCT 1</u>	<u>STRUCT 2</u>	<u>COMPDATE</u>	<u>LENGTH</u>	<u>ADDRESS</u>	<u>STREET</u>	<u>CROSS STREET</u>	<u>ACTIVITY</u>	<u>WO_NO</u>
375-003	375-001	11/16/2015	357.00		FRANKLIN AV	NEW YORK	PM	201502966101
375-004	375-001	11/17/2015	304.00		MEXICO	EADS	PM	201502966101
375-005	375-004	11/17/2015	360.00		EADS	ROBERT E LEE	PM	201502966101
375-006	375-005	11/16/2015	265.00		ROBERT E LEE BL	FRANKLIN AV	PM	201502966101
375-007	375-005	11/17/2015	271.00		ROBERT E LEE BL	LAFAYE	PM	201502966101
375-008	375-004	11/17/2015	320.00		EADS	NEW YORK	PM	201502966101
375-009	375-004	11/17/2015	358.00		MEXICO	LAFAYE	PM	201502966101
375-010	375-009	11/17/2015	360.00		LAFAYE	ROBERT E LEE	PM	201502966101
375-011	375-010	11/17/2015	304.00		ROBERT E LEE BL	BACCICH	PM	201502966101
375-012	375-009	11/17/2015	354.00		LAFAYE	NEW YORK	PM	201502966101
375-013	375-009	11/16/2015	358.00		MEXICO	BACCICH	PM	201502966101
375-014	375-013	11/16/2015	360.00		BACCICH	ROBERT E LEE	PM	201502966101
375-015	375-014	11/16/2015	93.00		ROBERT E LEE BL	PEOPLES AV	PM	201502966101
375-016	375-013	11/16/2015	355.00		BACCICH	NEW YORK	PM	201502966101
375-017	375-013	11/16/2015	303.00		MEXICO	PEOPLES AV	PM	201502966101
375-018	375-017	11/20/2015	14.00		MEXICO	PEOPLES AV	PM	201503106501
375-019	375-018	11/20/2015	320.00		PEOPLES AV	NEW YORK	PM	201503106501
375-020	362-023	11/20/2015	70.00		FRANKFORT	FRANKLIN AV	PM	201503106501
375-021	375-020	11/20/2015	45.00		FRANKFORT	FRANKLIN AV	PM	201503106501
375-022	375-021	11/20/2015	315.00		FRANKLIN AV	NEW YORK	PM	201503106501
375-023	375-021	11/20/2015	303.00		FRANKFORT	EADS	PM	201503106501
375-024	375-023	11/20/2015	351.00		EADS	NEW YORK	PM	201503106501
375-025	375-024	11/20/2015	10.00		EADS	NEW YORK	PM	201503106501
375-026	375-025	11/20/2015	160.00		NEW YORK	FRANKLIN AV	PM	201503106501
375-027	375-025	11/20/2015	209.00		NEW YORK	LAFAYE	PM	201503106501
375-028	375-023	11/20/2015	358.00		FRANKFORT	LAFAYE	PM	201503106501
375-029	375-028	11/20/2015	160.00		LAFAYE	LEON C SIMON	PM	201503106501
375-030	375-028	11/20/2015	352.00		LAFAYE	NEW YORK	PM	201503106501
375-031	375-030	11/20/2015	232.00		NEW YORK	BACCICH	PM	201503106501
375-032	375-028	11/20/2015	358.00		FRANKFORT	BACCICH	PM	201503106501
375-033	375-032	11/20/2015	355.00		BACCICH	NEW YORK	PM	201503106501
375-034	375-033	11/20/2015	166.00		NEW YORK	PEOPLES AV	PM	201503106501
375-035	375-032	11/20/2015	303.00		FRANKFORT	PEOPLES AV	PM	201503106501
375-036	375-035	12/01/2015	321.00		PEOPLES AV	NEW YORK	PM	201503106501
375A-001	375-020	12/01/2015	114.00		FRANKLIN AV	LEON C SIMON	PM	201503106501
375A-002	375A-001	11/20/2015	13.00		FRANKLIN AV	LEON C SIMON	PM	201503106501
375A-003	375A-002	11/20/2015	90.00		FRANKLIN AV	LEON C SIMON	PM	201503106501
375A-004	375A-003	11/20/2015	66.00		LEON C SIMON DR	LEON C SIMON	PM	201503106501
375A-005	375A-004	11/20/2015	8.00		FRANKLIN AV	LEON C SIMON	PM	201503106501

<u>STRUCT 1</u>	<u>STRUCT 2</u>	<u>COMPDATE</u>	<u>LENGTH</u>	<u>ADDRESS</u>	<u>STREET</u>	<u>CROSS STREET</u>	<u>ACTIVITY</u>	<u>WO_NO</u>
375A-006	375A-005	11/20/2015	35.00		FRANKLIN AV	LEON C SIMON	PM	201503106501
375A-007	375A-006	11/20/2015	314.00		LEON C SIMON DR	BACCICH	PM	201503106501
375A-008	375A-007	11/23/2015	315.00		LEON C SIMON DR	BACCICH	PM	201503106501
375A-009	375A-006	11/23/2015	55.00		FRANKLIN AV	LEON C SIMON	PM	201503106501
375C-001	375A-008	11/23/2015	300.00		LEON C SIMON DR	BACCICH	PM	201503106501
375C-002	375C-001	11/23/2015	166.00		LEON C SIMON DR	BACCICH	PM	201503106501
375C-003	375C-002	11/23/2015	388.00		LEON C SIMON DR	PRESS DR	PM	201503106501
375C-004	375C-003	11/23/2015	315.00		LEON C SIMON DR	PRESS DR	PM	201503106501
375C-005	375C-004	11/23/2015	290.00		LEON C SIMON DR	PRESS DR	PM	201503106501
375C-006	375C-005	11/23/2015	284.00		PRESS DR	LEON C SIMON	PM	201503106501
375C-007	375C-006	11/23/2015	242.00		PRESS DR	LEON C SIMON	PM	201503106501
375C-009	375C-001	11/23/2015	214.00		FRANKLIN AV	LEON C SIMON	PM	201503106501
375C-010	375C-009	11/23/2015	88.00		FRANKLIN AV	LEON C SIMON	PM	201503106501
375C-011	375C-010	11/23/2015	271.00		FRANKLIN AV	LEON C SIMON	PM	201503106501
375C-012	375C-011	11/23/2015	270.00		FRANKLIN AV	LEON C SIMON	PM	201503106501
375C-013	375C-012	11/23/2015	50.00		FRANKLIN AV	LEON C SIMON	PM	201503106501
375C-014	375C-013	12/01/2015	19.00		FRANKLIN AV	LEON C SIMON	PM	201503106501
375C-015	375C-013	11/23/2015	210.00		FRANKLIN AV	LEON C SIMON	PM	201503106501
375C-016	375C-015	11/23/2015	45.00		FRANKLIN AV	LEON C SIMON	PM	201503106501
375C-017	375C-015	11/23/2015	312.00		FRANKLIN AV	LEON C SIMON	PM	201503106501
375C-018	375C-017	11/23/2015	13.00		FRANKLIN AV	LEON C SIMON	PM	201503106501
375C-019	375C-017	11/23/2015	45.00		FRANKLIN AV	LEON C SIMON	PM	201503106501
375C-020	375-032	11/23/2015	228.00		BACCICH	LEON C SIMON	PM	201503106501
375C-021	375-035	11/23/2015	240.00		PEOPLES AV	LEON C SIMON	PM	201503106501
375C-022	375C-012	12/01/2015	45.00		FRANKLIN AV	LEON C SIMON	PM	201503106501
381-014	382-055	07/29/2017	360.00		MONTEGUT	CHARTRES	PSLS	201700956201
381-015	381-014	07/29/2017	245.00		CHARTRES	PRESS	PSLS	201700956201
381-017	382-053	07/29/2017	361.00		CLOUET	CHARTRES	PSLS	201700956201
381-018	381-017	07/29/2017	253.00		CHARTRES	MONTEGUT	PSLS	201700956201
381-021	381-020	11/11/2017	257.00		CHARTRES	CLOUET	PSLS	201701542101
382-004	382-003	11/08/2014	305.00		ST FERDINAND	ROYAL	PSLS	201402222401
382-013	382-012	11/08/2014	203.00		PORT	BURGUNDY	PSLS	201402222401
382-014	382-012	11/08/2014	296.00		N RAMPART	ST FERDINAND	PSLS	201402222401
382-015	382-014	11/08/2014	305.00		ST FERDINAND	BURGUNDY	PSLS	201402222401
382-016	382-014	11/08/2014	23.00		N RAMPART	ST FERDINAND	PSLS	201402222401
382-018	382-016	11/07/2017	340.00		ST FERDINAND	BURGUNDY	PSLS	201701459401
382-027	382-026	11/08/2014	230.00		BURGUNDY	ST FERDINAND	PSLS	201402222401
382-043	382-042	07/29/2017	283.00		BURGUNDY	MONTEGUT	PSLS	201700956201
382-044	382-043	07/29/2017	290.00		BURGUNDY	MONTEGUT	PSLS	201700956201



<u>STRUCT 1</u>	<u>STRUCT 2</u>	<u>COMPDATE</u>	<u>LENGTH</u>	<u>ADDRESS</u>	<u>STREET</u>	<u>CROSS STREET</u>	<u>ACTIVITY</u>	<u>WO_NO</u>
382-053	401-022	07/29/2017	565.00		ROYAL	CLOUET	PSLS	201700956201
382-054	382-053	07/29/2017	287.00		ROYAL	MONTEGUT	PSLS	201700956201
382-055	382-054	11/18/2017	287.00		ROYAL	MONTEGUT	PSLS	201701542101
383-003	402-049	04/19/2016	315.00		URQUHART	CLOUET	PSLS	201603998401
383-006	383-005	11/18/2017	265.00		MARAIS	CLOUET	PSLS	201701542101
383-008	383-007	07/29/2017	265.00		ST CLAUDE AV	LOUISA	PSLS	201700956201
383-009	383-008	07/30/2017	247.00		ST CLAUDE AV	LOUISA	PSLS	201700956201
383-011	383-010	07/30/2017	252.00		ST CLAUDE AV	MONTEGUT	PSLS	201700956201
383-014	383-013	07/30/2017	247.00		URQUHART	MONTEGUT	PSLS	201700956201
383-015	383-006	07/30/2017	279.00		MARAIS	FELICIANA	PSLS	201700956201
383-015	383-013	07/30/2017	393.00		FELICIANA	MARAIS	PSLS	201700956201
383-016	383-015	11/18/2017	255.00		MARAIS	MONTEGUT	PSLS	201701542101
383-020	383-019	11/18/2017	294.00		URQUHART	PRESS	PSLS	201701542101
383-023	383-019	11/18/2017	395.00		MONTEGUT	MARAIS	PSLS	201701542101
383-054	402-059	04/19/2016	323.00		ST CLAUDE AV	CLOUET	PSLS	201603998401
383-055	383-054	07/30/2017	255.00		ST CLAUDE AV	CLOUET	PSLS	201700956201
383-061	382-028	08/01/2017	215.00		MARTINIQUE AL	N RAMPART	PSLS	201700956201
383-062	383-047	11/06/2017	370.00		PORT	N RAMPART	PSLS	201701495701
384-001	385-051	11/19/2017	393.00		PORT	N ROMAN	PSLS	201701542101
384-037	384-033	11/06/2017	390.00		FELICIANA	N DERBIGNY	PSLS	201701495701
384-040	384-037	11/06/2017	345.00		FELICIANA	N CLAIBORNE AV	PSLS	201701495701
384-048	403-078	11/06/2017	255.00		N DERBIGNY	CLOUET	PSLS	201701495701
385-013	385-060	11/06/2017	205.00		N GALVEZ	LOUISA	PSLS	201701495701
385-060	385-012	11/06/2017	51.00		N GALVEZ	CLOUET	PSLS	201701495701
386-021	386-020	02/02/2015	225.00	3165	LAW	CLOUET	SR	201500298201
386-044	386-042	11/19/2017	375.00		PORT	LAW	PSLS	201701542101
387-001	388-022	11/23/2015	130.00		PRESS	AGRICULTURE	PM	201503106501
387-002	387-001	11/23/2015	27.00		AGRICULTURE	PRESS	PM	201503106501
387-003	387-001	11/23/2015	20.00		AGRICULTURE	PRESS	PM	201503106501
387-004	387-003	11/24/2015	24.00		AGRICULTURE PL	PRESS	PM	201503106501
387-005	387-004	11/24/2015	135.00		AGRICULTURE PL	PRESS	PM	201503106501
387-007	387-006	11/24/2015	100.00		PRESS	MARCUS	PM	201503106501
387-008	387-007	11/24/2015	155.00		MARCUS CHRISTIAN	PRESS	PM	201503106501
387-009	387-007	11/24/2015	167.00		PRESS	INDUSTRY	PM	201503106501
387-010	387-009	11/24/2015	25.00		INDUSTRY	PRESS	PM	201503106501
387-011	387-009	12/01/2015	32.00		PRESS	INDUSTRY	PM	201503106501
387-012	387-009	11/24/2015	249.00		INDUSTRY	ST FERDINAND	PM	201503106501
387-013	387-012	11/24/2015	17.00		INDUSTRY	ST FERDINAND	PM	201503106501
387-014	387-012	11/24/2015	30.00		INDUSTRY	ST FERDINAND	PM	201503106501

<u>STRUCT 1</u>	<u>STRUCT 2</u>	<u>COMPDATE</u>	<u>LENGTH</u>	<u>ADDRESS</u>	<u>STREET</u>	<u>CROSS STREET</u>	<u>ACTIVITY</u>	<u>WO_NO</u>
387-015	407-001	11/24/2015	394.00		FELICIANA	AGRICULTURE	PM	201503106501
387-016	387-015	11/24/2015	240.00		FELICIANA	INDUSTRY	PM	201503106501
387-017	407-006	11/24/2015	395.00		CLOUET	AGRICULTURE	PM	201503106501
387-018	387-017	11/24/2015	392.00		CLOUET	INDUSTRY	PM	201503106501
387-019	387-018	11/24/2015	384.00		CLOUET	FLORIDA AV	PM	201503106501
387-020	407-011	11/25/2015	395.00		METROPOLITAN	AGRICULTURE	PM	201503106501
387-021	387-020	11/25/2015	390.00		METROPOLITAN	INDUSTRY	PM	201503106501
387-022	387-021	11/25/2015	395.00		METROPOLITAN	FLORIDA AV	PM	201503106501
388-001	392-021	11/25/2015	88.00		ABUNDANCE	ALMONASTER AV	PM	201503106501
388-002	388-001	11/25/2015	12.00		ABUNDANCE	ALMONASTER AV	PM	201503106501
388-003	388-002	11/25/2015	170.00		ABUNDANCE	ALMONASTER AV	PM	201503106501
388-006	388-005	11/25/2015	18.00		ST FERDINAND	ABUNDANCE	PM	201503106501
388-007	388-006	11/25/2015	265.00		ABUNDANCE	PRESS	PM	201503106501
388-008	388-005	11/25/2015	38.00		ST FERDINAND	ABUNDANCE	PM	201503106501
388-009	388-008	11/25/2015	228.00		ST FERDINAND	BENEFIT	PM	201503106501
388-010	388-009	11/25/2015	250.00		ST FERDINAND	BENEFIT	PM	201503106501
388-011	388-010	11/25/2015	252.00		ST FERDINAND	BENEFIT	PM	201503106501
388-012	388-011	11/25/2015	37.00		ST FERDINAND	BENEFIT	PM	201503106501
388-013	388-012	11/25/2015	35.00		BENEFIT	ST FERDINAND	PM	201503106501
388-014	388-012	11/25/2015	321.00		ST FERDINAND	HIGGINS BL	PM	201503106501
388-015	388-012	11/25/2015	160.00		BENEFIT	GORDON PLAZA	PM	201503106501
388-016	388-015	11/25/2015	115.00		BENEFIT	PRESS	PM	201503106501
388-017	388-015	11/25/2015	135.00		GORDON PLAZA DR	PRESS	PM	201503106501
388-018	388-017	11/25/2015	405.00		GORDON PLAZA DR	PRESS	PM	201503106501
388-019	388-018	11/25/2015	200.00		GORDON PLAZA DR	PRESS	PM	201503106501
388-020	388-005	11/25/2015	384.00		ABUNDANCE	PRESS	PM	201503106501
388-021	388-020	11/25/2015	45.00		ABUNDANCE	PRESS	PM	201503106501
388-022	388-021	11/25/2015	230.00		PRESS	AGRICULTURE	PM	201503106501
388-023	388-021	11/25/2015	255.00		ABUNDANCE	MONTEGUT	PM	201503106501
388-024	388-023	11/30/2015	35.00		ABUNDANCE	MONTEGUT	PM	201503106501
388-025	388-024	11/30/2015	390.00		MONTEGUT	TREASURE	PM	201503106501
388-026	388-025	11/30/2015	20.00		TREASURE	MONTEGUT	PM	201503106501
388-030	388-026	11/30/2015	115.00		MONTEGUT	ABUNDANCE	PM	201503106501
388-031	388-030	11/30/2015	277.00		PRESS	ABUNDANCE	PM	201503106501
388-032	388-031	11/30/2015	180.00		PRESS	VISION DR	PM	201503106501
388-033	388-031	11/30/2015	215.00		PRESS	ABUNDANCE	PM	201503106501
388-037	388-025	12/01/2015	391.00		MONTEGUT	BENEFIT	PM	201503106501
388-038	388-037	12/01/2015	391.00		MONTEGUT	HUMANITY	PM	201503106501
388-039	388-038	12/01/2015	43.00		HUMANITY	MONTEGUT	PM	201503106501

<u>STRUCT 1</u>	<u>STRUCT 2</u>	<u>COMPDATE</u>	<u>LENGTH</u>	<u>ADDRESS</u>	<u>STREET</u>	<u>CROSS STREET</u>	<u>ACTIVITY</u>	<u>WO_NO</u>
388-040	388-039	12/01/2015	45.00		HUMANITY	PRESS	PM	201503106501
388-042	388-040	12/01/2015	35.00		HUMANITY	PRESS	PM	201503106501
388-045	388-042	12/10/2015	175.00		HUMANITY	PRESS	PM	201503208501
388-046	388-045	12/10/2015	117.00		PRESS	HIGGINS BL	PM	201503208501
388-048	388-045	12/10/2015	108.00		PRESS	BENEFIT	PM	201503208501
388-050	388-048	12/10/2015	260.00		PRESS	BENEFIT	PM	201503208501
388-051	388-050	12/10/2015	220.00		BENEFIT	GORDON PLAZA	PM	201503208501
388-052	388-050	12/10/2015	285.00		PRESS	VISION DR	PM	201503208501
388-053	388-052	12/10/2015	90.00		VISION DR	PRESS	PM	201503208501
388-054	388-052	12/10/2015	37.00		PRESS	VISION DR	PM	201503208501
388-055	392-017	12/10/2015	204.00		ST FERDINAND	EDNA	PM	201503208501
388-056	388-055	12/10/2015	57.00		ST FERDINAND	EDNA	PM	201503208501
388-057	388-056	12/10/2015	255.00		EDNA	ST FERDINAND	PM	201503208501
388-058	388-056	12/10/2015	110.00		ST FERDINAND	HIGGINS BL	PM	201503208501
388-059	388-058	12/11/2015	110.00		HIGGINS BL	ST FERDINAND	PM	201503208501
388-060	388-059	12/15/2015	224.00		HIGGINS BL	ALMONASTER AV	PM	201503208501
388-061	388-060	12/11/2015	230.00		HIGGINS BL	ALMONASTER AV	PM	201503208501
388-062	388-055	12/11/2015	175.00		EDNA	ALMONASTER AV	PM	201503208501
388-063	388-062	12/11/2015	227.00		EDNA	ALMONASTER AV	PM	201503208501
388-064	388-063	12/11/2015	115.00		EDNA	ALMONASTER AV	PM	201503208501
388-065	388-064	12/11/2015	30.00		EDNA	ALMONASTER AV	PM	201503208501
388-066	388-038	12/11/2015	391.00		MONTEGUT	HIGGINS BL	PM	201503208501
389-002	409-057	12/15/2015	105.00		DRIVE L	ALVAR	PM	201503208501
389-005	389-004	12/11/2015	133.00		ALVAR	FRANCE ROAD	PM	201503208501
389-006	389-005	12/11/2015	260.00		ALVAR	FRANCE ROAD	PM	201503208501
389-007	389-006	12/11/2015	40.00		ALVAR	FRANCE ROAD	PM	201503208501
389-008	389-007	12/11/2015	118.00		FRANCE ROAD PK	FRANCE RD	PM	201503208501
389-009	389-008	12/11/2015	108.00		FRANCE ROAD PK	FRANCE RD	PM	201503208501
389-010	389-009	12/11/2015	221.00		FRANCE ROAD PK	FRANCE RD	PM	201503208501
389-011	389-010	12/11/2015	52.00		FRANCE ROAD PK	FRANCE RD	PM	201503208501
389-012	389-011	12/15/2015	20.00		FRANCE ROAD PK	FRANCE RD	PM	201503208501
389-013	389-012	12/11/2015	48.00		FRANCE ROAD PK	FRANCE RD	PM	201503208501
389-014	389-013	12/14/2015	305.00		FRANCE ROAD PK	FRANCE RD	PM	201503208501
389-016	409-027	12/15/2015	294.00		BENEFIT	ALVAR	PM	201503208501
389-017	389-016	12/15/2015	134.00		ALVAR	DRIVE I	PM	201503208501
389-018	389-016	12/15/2015	268.00		ALVAR	DRIVE F	PM	201503208501
389-019	406-016	12/15/2015	460.00		ALVAR	DRIVE E	PM	201503208501
390-001	398-004	12/14/2015	354.00		FRANCE RD	FRANCE ROAD	PM	201503208501
390-002	390-001	12/14/2015	322.00		FRANCE RD	FRANCE ROAD	PM	201503208501

<u>STRUCT 1</u>	<u>STRUCT 2</u>	<u>COMPDATE</u>	<u>LENGTH</u>	<u>ADDRESS</u>	<u>STREET</u>	<u>CROSS STREET</u>	<u>ACTIVITY</u>	<u>WO_NO</u>
390-003	389-002	12/14/2015	281.00		ALVAR	DRIVE M	PM	201503208501
391-001	368-020	12/14/2015	200.00		CHICKASAW	PEOPLES AV	PM	201503208501
391-002	391-001	12/15/2015	97.00		CHICKASAW	PACKARD	PM	201503208501
391-003	391-002	12/14/2015	290.00		PACKARD	TECUMSEH	PM	201503208501
391-004	391-003	12/14/2015	231.00		PACKARD	POWHATAN	PM	201503208501
391-005	391-002	12/14/2015	61.00		CHICKASAW	APACHE	PM	201503208501
391-006	391-005	12/14/2015	173.00		APACHE	NAVAJO	PM	201503208501
391-007	391-006	12/14/2015	30.00		APACHE	NAVAJO	PM	201503208501
391-010	391-005	12/14/2015	125.00		CHICKASAW	FORD	PM	201503208501
391-011	391-010	12/14/2015	285.00		FORD	TECUMSEH	PM	201503208501
391-012	391-011	12/14/2015	233.00		FORD	POWHATAN	PM	201503208501
391-013	391-010	12/14/2015	35.00		CHICKASAW	FORD	PM	201503208501
391-014	391-013	12/14/2015	309.00		FRONTAGE RD	IROQUOIS	PM	201503208501
391-015	391-014	12/14/2015	78.00		IROQUOIS	TECUMSEH	PM	201503208501
391-016	391-015	12/14/2015	284.00		IROQUOIS	POWHATAN	PM	201503208501
391-017	391-016	12/14/2015	260.00		POWHATAN	FORD	PM	201503208501
391-018	391-017	12/14/2015	269.00		POWHATAN	PEOPLES AV	PM	201503208501
391-019	391-016	12/14/2015	253.00		POWHATAN	MC FARLAND	PM	201503208501
391-020	391-019	12/14/2015	108.00		MC FARLAND	TECUMSEH	PM	201503208501
391-021	391-019	12/14/2015	33.00		POWHATAN	MC FARLAND	PM	201503208501
391-022	391-021	12/14/2015	235.00		MC FARLAND	HIAWATHA	PM	201503208501
391-023	391-021	12/14/2015	193.00		POWHATAN	VELIE	PM	201503208501
391-024	391-023	12/14/2015	235.00		VELIE	HIAWATHA	PM	201503208501
391-025	391-016	12/14/2015	286.00		IROQUOIS	HIAWATHA	PM	201503208501
391-026	391-025	12/14/2015	265.00		HIAWATHA	BUICK	PM	201503208501
391-027	391-026	12/14/2015	235.00		BUICK	POCAHONTAS	PM	201503208501
391-028	391-026	12/14/2015	198.00		HIAWATHA	STUTZ	PM	201503208501
391-030	391-028	12/14/2015	235.00		STUTZ	POCAHONTAS	PM	201503208501
391-031	391-025	12/14/2015	285.00		IROQUOIS	POCAHONTAS	PM	201503208501
391-032	391-031	12/14/2015	265.00		POCAHONTAS	BUICK	PM	201503208501
391-033	391-032	12/14/2015	265.00		POCAHONTAS	PEOPLES AV	PM	201503208501
391-034	391-025	12/15/2015	22.00		HIAWATHA	IROQUOIS	PM	201503208501
391-035	391-034	12/15/2015	273.00		IROQUOIS	POCAHONTAS	PM	201503208501
391-036	391-035	12/15/2015	270.00		POCAHONTAS	MC FARLAND	PM	201503208501
391-037	391-036	12/15/2015	270.00		POCAHONTAS	ST FERDINAND	PM	201503208501
391-038	391-025	12/15/2015	285.00		HIAWATHA	MC FARLAND	PM	201503208501
391-039	391-038	12/15/2015	235.00		MC FARLAND	POCAHONTAS	PM	201503208501
391-040	391-038	12/15/2015	195.00		HIAWATHA	VELIE	PM	201503208501
391-041	391-040	12/15/2015	235.00		VELIE	POCAHONTAS	PM	201503208501

<u>STRUCT 1</u>	<u>STRUCT 2</u>	<u>COMPDATE</u>	<u>LENGTH</u>	<u>ADDRESS</u>	<u>STREET</u>	<u>CROSS STREET</u>	<u>ACTIVITY</u>	<u>WO_NO</u>
391-042	391-040	12/15/2015	94.00		HIAWATHA	ST FERDINAND	PM	201503208501
391-043	391-042	12/15/2015	165.00		HIAWATHA	ST FERDINAND	PM	201503208501
391-044	391-043	12/15/2015	79.00		ST FERDINAND	FRONTAGE RD	PM	201503208501
391-045	391-043	12/15/2015	265.00		ST FERDINAND	OLD GENTILLY	PM	201503208501
392-001	393-004	12/15/2015	240.00		ALMONASTER AV	SIMMONS DR	PM	201503208501
392-002	392-001	12/15/2015	205.00		ALMONASTER AV	SIMMONS DR	PM	201503208501
392-003	392-002	12/15/2015	103.00		SIMMONS DR	ALMONASTER AV	PM	201503208501
392-004	392-003	12/15/2015	239.00		SIMMONS DR	ALMONASTER AV	PM	201503208501
392-005	392-002	12/15/2015	200.00		ALMONASTER AV	SIMMONS DR	PM	201503208501
392-006	392-005	12/15/2015	120.00		ALMONASTER AV	SIMMONS DR	PM	201503208501
392-007	392-005	12/15/2015	135.00		ALMONASTER AV	SIMMONS DR	PM	201503208501
392-008	392-007	01/11/2016	190.00		SIMMONS DR	ALMONASTER AV	PSLS	201603370201
392-009	392-007	01/11/2016	188.00		ALMONASTER AV	LIBERTY	PSLS	201603370201
392-011	392-010	01/11/2016	145.00		LIBERTY TERRACE	ALMONASTER AV	PSLS	201603370201
392-012	392-011	01/11/2016	115.00		LIBERTY TERRACE	ALMONASTER AV	PSLS	201603370201
392-013	392-009	01/11/2016	250.00		LIBERTY TERRACE	ALMONASTER AV	PSLS	201603370201
392-014	392-013	01/11/2016	130.00		LIBERTY TERRACE	ALMONASTER AV	PSLS	201603370201
392-015	393-003	01/11/2016	290.00		ST FERDINAND	EDNA	PSLS	201603370201
392-016	392-015	01/11/2016	362.00		ST FERDINAND	EDNA	PSLS	201603370201
392-017	392-016	01/11/2016	347.00		ST FERDINAND	EDNA	PSLS	201603370201
392-019	392-018	01/11/2016	22.00		PEOPLES AV	ABUNDANCE	PSLS	201603370201
392-020	392-019	01/14/2016	140.00		ABUNDANCE	ALMONASTER AV	PSLS	201603370201
392-021	392-020	01/14/2016	15.00		ABUNDANCE	ALMONASTER AV	PSLS	201603370201
392-022	392-020	01/14/2016	395.00		ALMONASTER AV	TREASURE	PSLS	201603370201
392-023	392-022	01/14/2016	345.00		ALMONASTER AV	BENEFIT	PSLS	201603370201
393-001	395-023	01/11/2016	383.00		ST FERDINAND	ALMONASTER AV	PSLS	201603370201
393-002	393-001	01/11/2016	348.00		ST FERDINAND	ALMONASTER AV	PSLS	201603370201
393-003	393-002	01/11/2016	95.00		ST FERDINAND	ALMONASTER AV	PSLS	201603370201
393-004	393-003	01/11/2016	255.00		ALMONASTER AV	SIMMONS DR	PSLS	201603370201
393-005	393-002	01/11/2016	353.00		ST FERDINAND	ALMONASTER AV	PSLS	201603370201
393-006	393-005	01/11/2016	293.00		ST FERDINAND	ALMONASTER AV	PSLS	201603370201
394-002	394-001	01/11/2016	110.00		CHICKASAW	LOUISA	PSLS	201603370201
394-004	394-002	01/12/2016	334.00		LOUISA	TECUMSEH	PSLS	201603370201
394-005	394-004	01/12/2016	331.00		LOUISA	POWHATAN	PSLS	201603370201
394-006	394-005	01/12/2016	314.00		LOUISA	HIAWATHA	PSLS	201603370201
394-007	394-006	01/12/2016	32.00		LOUISA	HIAWATHA	PSLS	201603370201
394-008	394-007	01/12/2016	243.00		LOUISA	ALMONASTER AV	PSLS	201603370201
394-009	394-002	01/12/2016	90.00		CHICKASAW	LOUISA	PSLS	201603370201
394-010	394-009	01/12/2016	410.00		LOUISA	POWHATAN	PSLS	201603370201

<u>STRUCT 1</u>	<u>STRUCT 2</u>	<u>COMPDATE</u>	<u>LENGTH</u>	<u>ADDRESS</u>	<u>STREET</u>	<u>CROSS STREET</u>	<u>ACTIVITY</u>	<u>WO_NO</u>
394-011	394-010	01/12/2016	424.00		LOUISA	HIAWATHA	PSLS	201603370201
394-012	394-011	01/12/2016	402.00		LOUISA	ALMONASTER AV	PSLS	201603370201
394-013	394-009	01/12/2016	362.00		CHICKASAW	DESIRE	PSLS	201603370201
394-014	394-013	01/12/2016	373.00		CHICKASAW	DESIRE	PSLS	201603370201
394-015	394-014	01/12/2016	357.00		DESIRE	ALMONASTER AV	PSLS	201603370201
394-016	394-015	01/12/2016	377.00		DESIRE	ALMONASTER AV	PSLS	201603370201
394-017	394-016	01/12/2016	362.00		DESIRE	ALMONASTER AV	PSLS	201603370201
394-018	394-017	01/12/2016	369.00		DESIRE	ALMONASTER AV	PSLS	201603370201
394-019	394-018	01/12/2016	257.00		ALMONASTER AV	LOUISA	PSLS	201603370201
394-020	394-019	01/12/2016	394.00		ALMONASTER AV	LOUISA	PSLS	201603370201
394-021	394-001	01/12/2016	60.00		CHICKASAW	METROPOLITAN	PSLS	201603370201
394-022	394-021	01/13/2016	15.00		CHICKASAW	METROPOLITAN	PSLS	201603370201
394-023	394-022	01/13/2016	86.00		CHICKASAW	METROPOLITAN	PSLS	201603370201
394-024	394-023	01/13/2016	20.00		CHICKASAW	METROPOLITAN	PSLS	201603370201
394-025	394-022	01/13/2016	18.00		METROPOLITAN	CHICKASAW	PSLS	201603370201
394-026	394-025	01/13/2016	315.00		METROPOLITAN	TECUMSEH	PSLS	201603370201
394-027	394-026	01/13/2016	327.00		METROPOLITAN	POWHATAN	PSLS	201603370201
394-028	394-027	01/13/2016	330.00		METROPOLITAN	HIAWATHA	PSLS	201603370201
394-029	394-028	01/13/2016	20.00		METROPOLITAN	HIAWATHA	PSLS	201603370201
394-030	394-029	01/13/2016	224.00		METROPOLITAN	ALMONASTER AV	PSLS	201603370201
394-031	394-030	01/13/2016	45.00		METROPOLITAN	ALMONASTER AV	PSLS	201603370201
394-033	394-021	01/13/2016	332.00		METROPOLITAN	TECUMSEH	PSLS	201603370201
394-034	394-033	01/13/2016	330.00		METROPOLITAN	POWHATAN	PSLS	201603370201
394-035	394-034	01/13/2016	302.00		METROPOLITAN	HIAWATHA	PSLS	201603370201
395-001	394-022	01/13/2016	330.00		METROPOLITAN	CLOVER	PSLS	201603370201
395-002	395-001	01/13/2016	332.00		METROPOLITAN	HAWTHORNE PL	PSLS	201603370201
395-003	395-002	01/14/2016	335.00		METROPOLITAN	MYRTLE	PSLS	201603370201
395-004	395-003	01/14/2016	333.00		METROPOLITAN	ELDER	PSLS	201603370201
395-005	395-004	01/14/2016	260.00		METROPOLITAN	HIGGINS BL	PSLS	201603370201
395-006	394-021	01/14/2016	330.00		METROPOLITAN	CLOVER	PSLS	201603370201
395-007	395-006	01/14/2016	330.00		METROPOLITAN	HAWTHORNE PL	PSLS	201603370201
395-008	395-007	01/28/2016	334.00		METROPOLITAN	MYRTLE	PSLS	201603482501
395-009	395-008	01/28/2016	330.00		METROPOLITAN	ELDER	PSLS	201603482501
395-010	395-009	01/28/2016	245.00		METROPOLITAN	HIGGINS BL	PSLS	201603482501
395-011	394-002	01/28/2016	333.00		LOUISA	CLOVER	PSLS	201603482501
395-012	395-011	01/28/2016	330.00		LOUISA	HAWTHORNE PL	PSLS	201603482501
395-013	395-012	01/28/2016	334.00		LOUISA	MYRTLE	PSLS	201603482501
395-014	395-013	01/28/2016	332.00		LOUISA	ELDER	PSLS	201603482501
395-015	395-014	01/28/2016	205.00		LOUISA	HIGGINS BL	PSLS	201603482501

<u>STRUCT 1</u>	<u>STRUCT 2</u>	<u>COMPDATE</u>	<u>LENGTH</u>	<u>ADDRESS</u>	<u>STREET</u>	<u>CROSS STREET</u>	<u>ACTIVITY</u>	<u>WO_NO</u>
395-016	394-009	01/28/2016	380.00		LOUISA	HAWTHORNE PL	PSLS	201603482501
395-017	395-016	01/28/2016	390.00		LOUISA	MYRTLE	PSLS	201603482501
395-018	395-017	01/28/2016	26.00		LOUISA	MYRTLE	PSLS	201603482501
395-019	395-018	01/28/2016	359.00		LOUISA	ELDER	PSLS	201603482501
395-020	395-019	01/28/2016	390.00		LOUISA	HIGGINS BL	PSLS	201603482501
395-021	394-024	01/28/2016	360.00		METROPOLITAN	CLOVER	PSLS	201603482501
395-022	395-021	01/28/2016	273.00		ST FERDINAND	METROPOLITAN	PSLS	201603482501
395-023	395-022	02/01/2016	317.00		ST FERDINAND	METROPOLITAN	PSLS	201603482501
395-024	408-007	02/05/2016	291.00		LOUISA	HIGGINS BL	PSLS	201603482501
396-001	394-014	02/01/2016	397.00		CHICKASAW	ALVAR	PSLS	201603482501
396-002	396-001	02/01/2016	390.00		CHICKASAW	ALVAR	PSLS	201603482501
396-003	396-002	02/01/2016	42.00		ALVAR	CHICKASAW	PSLS	201603482501
396-004	396-002	02/01/2016	306.00		ALVAR	HIGGINS BL	PSLS	201603482501
396-005	396-004	02/01/2016	313.00		ALVAR	HIGGINS BL	PSLS	201603482501
396-006	396-005	02/02/2016	258.00		ALVAR	HIGGINS BL	PSLS	201603482501
396-007	396-006	02/02/2016	220.00		ALVAR	HIGGINS BL	PSLS	201603482501
396-008	396-002	02/02/2016	78.00		CHICKASAW	ALVAR	PSLS	201603482501
396-009	396-008	02/02/2016	348.00		ALVAR	CHICKASAW	PSLS	201603482501
396-010	394-014	02/02/2016	488.00		DESIRE	HIGGINS BL	PSLS	201603482501
396-011	396-010	02/02/2016	473.00		DESIRE	HIGGINS BL	PSLS	201603482501
396-012	396-011	02/02/2016	95.00		DESIRE	HIGGINS BL	PSLS	201603482501
396-013	396-012	02/02/2016	301.00		DESIRE	HIGGINS BL	PSLS	201603482501
396-014	396-013	02/05/2016	245.00		HIGGINS BL	DESIRE	PSLS	201603482501
396-020	395-020	02/02/2016	398.00		HIGGINS BL	PIETY	PSLS	201603482501
397-001	398-003	02/02/2016	310.00		FRANCE RD	ALMONASTER AV	PSLS	201603482501
397-002	397-001	02/02/2016	340.00		FRANCE RD	ALMONASTER AV	PSLS	201603482501
397-003	397-002	02/02/2016	340.00		FRANCE RD	ALMONASTER AV	PSLS	201603482501
397-004	396-008	02/02/2016	412.00		ALVAR	ALMONASTER AV	PSLS	201603482501
397-005	396-003	02/02/2016	342.00		ALVAR	ALMONASTER AV	PSLS	201603482501
397-006	397-005	02/02/2016	160.00		ALVAR	ALMONASTER AV	PSLS	201603482501
397-007	397-006	02/03/2016	310.00		ALVAR	ALMONASTER AV	PSLS	201603482501
397-008	394-018	02/03/2016	422.00		ALMONASTER AV	ALVAR	PSLS	201603482501
397-009	397-008	02/03/2016	204.00		ALMONASTER AV	ALVAR	PSLS	201603482501
397-010	397-009	02/04/2016	201.00		ALMONASTER AV	ALVAR	PSLS	201603482501
398-002	398-001	02/04/2016	286.00		FRANCE RD	ALMONASTER AV	PSLS	201603482501
398-003	398-002	02/04/2016	340.00		FRANCE RD	ALMONASTER AV	PSLS	201603482501
398-004	398-001	02/04/2016	350.00		FRANCE RD	FRANCE ROAD	PSLS	201603482501
400-003	400-001	04/19/2016	212.00		CHARTRES	PAULINE	PSLS	201603998401
400-006	413-002	10/28/2017	253.00		CHARTRES	ALVAR	PSLS	201701459501

<u>STRUCT 1</u>	<u>STRUCT 2</u>	<u>COMPDATE</u>	<u>LENGTH</u>	<u>ADDRESS</u>	<u>STREET</u>	<u>CROSS STREET</u>	<u>ACTIVITY</u>	<u>WO_NO</u>
400-007	401-051	04/19/2016	350.00		CONGRESS	CHARTRES	PSLS	201603998401
400-009	401-026	08/01/2017	350.00		DESIRE	CHARTRES	PSLS	201700956201
400-010	400-009	08/01/2017	240.00		CHARTRES	GALLIER	PSLS	201700956201
400-011	401-024	08/01/2017	364.00		PIETY	CHARTRES	PSLS	201700956201
400-012	400-011	08/01/2017	226.00		CHARTRES	LOUISA	PSLS	201700956201
400-013	400-011	08/01/2017	305.00		CHARTRES	DESIRE	PSLS	201700956201
400-014	401-023	08/01/2017	342.00		LOUISA	CHARTRES	PSLS	201700956201
401-002	402-064	08/01/2017	220.00		PIETY	N RAMPART	PSLS	201700956201
401-003	401-002	08/02/2017	338.00		PIETY	BURGUNDY	PSLS	201700956201
401-004	401-003	08/02/2017	299.00		BURGUNDY	DESIRE	PSLS	201700956201
401-005	402-069	08/02/2017	220.00		DESIRE	N RAMPART	PSLS	201700956201
401-006	401-005	08/02/2017	340.00		DESIRE	BURGUNDY	PSLS	201700956201
401-014	401-013	08/02/2017	357.00		BURGUNDY	DESIRE	PSLS	201700956201
401-015	401-014	11/19/2017	295.00		BURGUNDY	GALLIER	PSLS	201701542101
401-017	401-012	11/19/2017	360.00		LOUISA	DAUPHINE	PSLS	201701542101
401-018	401-013	08/02/2017	360.00		PIETY	DAUPHINE	PSLS	201700956201
401-018	401-017	08/02/2017	275.00		DAUPHINE	PIETY	PSLS	201700956201
401-019	401-014	08/03/2017	360.00		DESIRE	DAUPHINE	PSLS	201700956201
401-019	401-018	08/03/2017	362.00		DAUPHINE	DESIRE	PSLS	201700956201
401-023	401-022	08/03/2017	15.00		LOUISA	ROYAL	PSLS	201700956201
401-024	401-018	08/07/2017	365.00		PIETY	ROYAL	PSLS	201700956201
401-024	401-022	08/02/2017	275.00		ROYAL	PIETY	PSLS	201700956201
401-025	401-024	11/19/2017	305.00		ROYAL	DESIRE	PSLS	201701542101
401-026	401-019	08/07/2017	365.00		DESIRE	ROYAL	PSLS	201700956201
401-028	401-027	08/07/2017	300.00		GALLIER	CHARTRES	PSLS	201700956201
401-029	402-082	04/19/2016	225.00		INDEPENDENCE	N RAMPART	PSLS	201603998401
401-030	401-029	04/19/2016	267.00		N RAMPART	PAULINE	PSLS	201603998401
401-032	401-029	04/19/2016	244.00		N RAMPART	CONGRESS	PSLS	201603998401
401-033	401-032	04/20/2016	213.00		N RAMPART	GALLIER	PSLS	201603998401
401-035	401-034	11/19/2017	208.00		BURGUNDY	GALLIER	PSLS	201701542101
401-040	401-039	04/20/2016	267.00		BURGUNDY	PAULINE	PSLS	201603998401
401-044	401-039	04/21/2016	360.00		INDEPENDENCE	DAUPHINE	PSLS	201603998401
401-045	401-042	04/21/2016	365.00		CONGRESS	DAUPHINE	PSLS	201603998401
401-045	401-044	04/21/2016	245.00		DAUPHINE	CONGRESS	PSLS	201603998401
401-046	401-045	11/19/2017	200.00		DAUPHINE	GALLIER	PSLS	201701542101
401-047	401-040	04/21/2016	360.00		PAULINE	DAUPHINE	PSLS	201603998401
401-047	401-044	04/21/2016	268.00		DAUPHINE	PAULINE	PSLS	201603998401
401-048	401-047	04/21/2016	284.00		DAUPHINE	ALVAR	PSLS	201603998401
401-049	401-048	04/22/2016	304.00		ALVAR	ROYAL	PSLS	201603998401



<u>STRUCT 1</u>	<u>STRUCT 2</u>	<u>COMPDATE</u>	<u>LENGTH</u>	<u>ADDRESS</u>	<u>STREET</u>	<u>CROSS STREET</u>	<u>ACTIVITY</u>	<u>WO_NO</u>
401-055	401-054	04/22/2016	301.00		ALVAR	CHARTRES	PSLS	201603998401
402-005	402-004	04/03/2016	380.00		ALVAR	URQUHART	PSLS	201603906701
402-008	402-004	04/03/2016	285.00		N VILLERE	PAULINE	PSLS	201603906701
402-009	402-008	04/04/2016	323.00		PAULINE	URQUHART	PSLS	201603906701
402-012	402-011	03/05/2016	265.00		URQUHART	PAULINE	PSLS	201603906701
402-013	402-012	04/22/2016	234.00		URQUHART	ALVAR	PSLS	201603998401
402-014	402-011	04/05/2016	395.00		INDEPENDENCE	MARAIS	PSLS	201603906701
402-015	402-012	04/22/2016	394.00		PAULINE	MARAIS	PSLS	201603998401
402-015	402-014	04/07/2016	268.00		MARAIS	PAULINE	PSLS	201603906701
402-016	402-015	04/22/2016	233.00		MARAIS	ALVAR	PSLS	201603998401
402-018	402-014	04/22/2016	270.00		INDEPENDENCE	ST CLAUDE AV	PSLS	201603998401
402-022	402-021	04/22/2016	267.00		ST CLAUDE AV	PAULINE	PSLS	201603998401
402-023	402-022	04/22/2016	366.00		PAULINE	N RAMPART	PSLS	201603998401
402-024	402-021	04/22/2016	243.00		ST CLAUDE AV	CONGRESS	PSLS	201603998401
402-025	402-024	04/22/2016	208.00		ST CLAUDE AV	GALLIER	PSLS	201603998401
402-029	402-028	04/22/2016	217.00		GALLIER	MARAIS	PSLS	201603998401
402-030	402-028	04/22/2016	237.00		ST CLAUDE AV	DESIRE	PSLS	201603998401
402-033	402-014	04/22/2016	244.00		MARAIS	CONGRESS	PSLS	201603998401
402-033	402-032	04/22/2016	395.00		CONGRESS	MARAIS	PSLS	201603998401
402-034	402-033	11/19/2017	213.00		CONGRESS	ST CLAUDE AV	PSLS	201701542101
402-037	402-036	04/22/2016	141.00		URQUHART	CONGRESS	PSLS	201603998401
402-038	402-036	04/25/2016	392.00		GALLIER	MARAIS	PSLS	201603998401
402-039	402-038	04/25/2016	234.00		MARAIS	DESIRE	PSLS	201603998401
402-040	402-036	04/25/2016	280.00		URQUHART	DESIRE	PSLS	201603998401
402-041	402-040	04/25/2016	12.00		URQUHART	DESIRE	PSLS	201603998401
402-043	402-040	04/25/2016	340.00		DESIRE	N VILLERE	PSLS	201603998401
402-050	402-049	04/25/2016	275.00		URQUHART	PIETY	PSLS	201603998401
402-052	402-049	04/25/2016	395.00		LOUISA	MARAIS	PSLS	201603998401
402-053	402-052	04/25/2016	282.00		MARAIS	PIETY	PSLS	201603998401
402-054	402-053	08/07/2017	355.00		MARAIS	DESIRE	PSLS	201700956201
402-056	402-053	08/07/2017	272.00		PIETY	ST CLAUDE AV	PSLS	201700956201
402-061	402-060	04/25/2016	233.00		LOUISA	N RAMPART	PSLS	201603998401
402-062	402-060	04/25/2016	277.00		ST CLAUDE AV	PIETY	PSLS	201603998401
402-068	402-062	08/07/2017	360.00		ST CLAUDE AV	DESIRE	PSLS	201700956201
402-073	402-072	04/07/2016	204.00		ALVAR	ST CLAUDE AV	PSLS	201603906701
402-074	402-072	04/07/2016	338.00		ALVAR	URQUHART	PSLS	201603906701
402-075	402-072	04/08/2016	18.00		MARAIS	ALVAR	PSLS	201603906701
402-079	415-040	04/08/2016	248.00		URQUHART	ALVAR	PSLS	201603906701
402-082	402-021	04/25/2016	215.00		INDEPENDENCE	N RAMPART	PSLS	201603998401

<u>STRUCT 1</u>	<u>STRUCT 2</u>	<u>COMPDATE</u>	<u>LENGTH</u>	<u>ADDRESS</u>	<u>STREET</u>	<u>CROSS STREET</u>	<u>ACTIVITY</u>	<u>WO_NO</u>
403-004	403-001	10/20/2018	391.00	1710	PAULINE	N ROMAN	UNCHOKE	201801844601
403-020	416-030	04/08/2016	269.00		N ROBERTSON	ALVAR	PSLS	201603906701
403-037	403-036	04/25/2016	245.00		PAULINE	N CLAIBORNE AV	PSLS	201603998401
403-040	403-039	11/19/2017	370.00		CONGRESS	N CLAIBORNE AV	PSLS	201701542101
403-047	403-046	04/25/2016	365.00		GALLIER	N CLAIBORNE AV	PSLS	201603998401
403-049	403-046	04/25/2016	285.00		N ROBERTSON	DESIRE	PSLS	201603998401
403-055	403-054	11/19/2017	230.00		N ROBERTSON	PIETY	PSLS	201701542101
403-056	403-054	11/19/2017	368.00		LOUISA	N CLAIBORNE AV	PSLS	201701542101
403-057	403-056	11/19/2017	37.00		N CLAIBORNE AV	LOUISA	PSLS	201701542101
403-073	403-072	11/06/2017	363.00		LOUISA	N DERBIGNY	PSLS	201701495701
403-074	403-073	11/06/2017	335.00		LOUISA	N CLAIBORNE AV	PSLS	201701495701
404-024	404-022	05/06/2017	338.00	1935	INDEPENDENCE	N JOHNSON	UNCHOKE	201700639003
404-079	404-078	11/06/2017	367.00		LOUISA	N GALVEZ	PSLS	201701495701
404-084	404-083	11/06/2017	368.00		LOUISA	N GALVEZ	PSLS	201701495701
404-093	404-078	11/06/2017	218.00		N MIRO	PIETY	PSLS	201701495701
405-019	405-018	10/09/2015	340.00	2500BLK	ALVAR		SR	201500689003
405-058	405-056	11/06/2017	195.00		LOUISA	N TONTI	PSLS	201701495701
406-001	409-065	02/05/2016	273.00		PAULINE	AGRICULTURE	PSLS	201603482501
406-015	406-012	02/04/2016	207.00		INDUSTRY	ALVAR	PSLS	201603482501
406-016	406-015	02/04/2016	380.00		ALVAR	AGRICULTURE	PSLS	201603482501
406-017	407-027	02/04/2016	395.00		PIETY	AGRICULTURE	PSLS	201603482501
406-018	406-017	02/04/2016	393.00		PIETY	INDUSTRY	PSLS	201603482501
406-019	406-018	02/04/2016	285.00		INDUSTRY	DESIRE	PSLS	201603482501
406-020	406-018	02/05/2016	413.00		PIETY	FLORIDA AV	PSLS	201603482501
406-021	406-020	02/05/2016	300.00		FLORIDA AV	DESIRE	PSLS	201603482501
406-034	407-016	02/05/2016	420.00		LOUISA	INDUSTRY	PSLS	201603482501
406-035	406-034	02/05/2016	50.00		LOUISA	INDUSTRY	PSLS	201603482501
406-036	406-035	02/05/2016	25.00		LOUISA	INDUSTRY	PSLS	201603482501
406-037	406-036	02/05/2016	540.00		LOUISA	FLORIDA AV	PSLS	201603482501
406-038	406-037	02/05/2016	178.00		LOUISA	FLORIDA AV	PSLS	201603482501
406-039	406-034	02/05/2016	363.00		LOUISA	INDUSTRY	PSLS	201603482501
406-040	406-039	02/05/2016	415.00		LOUISA	FLORIDA AV	PSLS	201603482501
406-044	405-019	02/25/2016	300.00		ALVAR	FLORIDA AV	PSLS	201603595701
407-001	388-024	02/19/2016	307.00		ABUNDANCE	FELICIANA	PSLS	201603595701
407-002	407-001	02/19/2016	390.00		FELICIANA	TREASURE	PSLS	201603595701
407-003	407-002	02/19/2016	392.00		FELICIANA	BENEFIT	PSLS	201603595701
407-004	407-003	02/19/2016	350.00		FELICIANA	HUMANITY	PSLS	201603595701
407-005	388-038	02/19/2016	308.00		HUMANITY	FELICIANA	PSLS	201603595701
407-005	407-004	02/19/2016	46.00		FELICIANA	HUMANITY	PSLS	201603595701

<u>STRUCT 1</u>	<u>STRUCT 2</u>	<u>COMPDATE</u>	<u>LENGTH</u>	<u>ADDRESS</u>	<u>STREET</u>	<u>CROSS STREET</u>	<u>ACTIVITY</u>	<u>WO_NO</u>
407-006	407-001	02/19/2016	279.00		ABUNDANCE	CLOUET	PSLS	201603595701
407-007	407-006	02/19/2016	390.00		CLOUET	BENEFIT	PSLS	201603595701
407-008	407-007	02/19/2016	391.00		CLOUET	BENEFIT	PSLS	201603595701
407-009	407-008	02/19/2016	350.00		CLOUET	HUMANITY	PSLS	201603595701
407-010	407-005	02/19/2016	279.00		HUMANITY	CLOUET	PSLS	201603595701
407-010	407-009	02/19/2016	46.00		CLOUET	HUMANITY	PSLS	201603595701
407-011	407-006	02/19/2016	286.00		ABUNDANCE	METROPOLITAN	PSLS	201603595701
407-012	407-011	02/19/2016	390.00		METROPOLITAN	BENEFIT	PSLS	201603595701
407-013	407-012	02/19/2016	391.00		METROPOLITAN	BENEFIT	PSLS	201603595701
407-014	407-013	02/22/2016	345.00		METROPOLITAN	HUMANITY	PSLS	201603595701
407-015	407-010	02/22/2016	285.00		HUMANITY	METROPOLITAN	PSLS	201603595701
407-015	407-014	02/22/2016	48.00		METROPOLITAN	HUMANITY	PSLS	201603595701
407-016	407-011	02/22/2016	250.00		ABUNDANCE	LOUISA	PSLS	201603595701
407-017	407-016	02/22/2016	390.00		LOUISA	TREASURE	PSLS	201603595701
407-018	407-017	02/22/2016	50.00		TREASURE	LOUISA	PSLS	201603595701
407-020	407-019	02/22/2016	355.00		LOUISA	ABUNDANCE	PSLS	201603595701
407-022	407-021	02/22/2016	50.00		BENEFIT	LOUISA	PSLS	201603595701
407-023	407-022	02/22/2016	25.00		BENEFIT	LOUISA	PSLS	201603595701
407-024	407-023	02/22/2016	350.00		LOUISA	HUMANITY	PSLS	201603595701
407-025	407-021	02/22/2016	350.00		LOUISA	HUMANITY	PSLS	201603595701
407-026	407-015	02/22/2016	290.00		HUMANITY	LOUISA	PSLS	201603595701
407-027	407-016	02/22/2016	323.00		ABUNDANCE	PIETY	PSLS	201603595701
407-028	407-027	02/22/2016	390.00		PIETY	TREASURE	PSLS	201603595701
407-029	407-028	02/22/2016	392.00		PIETY	BENEFIT	PSLS	201603595701
407-030	407-029	02/22/2016	390.00		PIETY	HUMANITY	PSLS	201603595701
407-031	388-037	02/24/2016	248.00		BENEFIT	FELICIANA	PSLS	201603595701
407-032	406-036	02/25/2016	380.00		LOUISA	ABUNDANCE	PSLS	201603595701
408-001	407-026	02/24/2016	394.00		LOUISA	PLEASURE	PSLS	201603595701
408-003	408-002	02/24/2016	259.00		PLEASURE	PIETY	PSLS	201603595701
408-005	408-004	02/24/2016	262.00		PIETY	HIGGINS BL	PSLS	201603595701
408-006	408-005	02/24/2016	361.00		PIETY	HIGGINS BL	PSLS	201603595701
408-007	408-002	02/24/2016	380.00		LOUISA	ALJA J MEYERS	PSLS	201603595701
408-010	408-009	02/24/2016	394.00		METROPOLITAN	ALJA J MEYERS	PSLS	201603595701
408-011	408-010	02/24/2016	85.00		METROPOLITAN	HIGGINS BL	PSLS	201603595701
408-012	407-010	02/24/2016	391.00		CLOUET	PLEASURE	PSLS	201603595701
408-013	408-012	02/25/2016	323.00		CLOUET	HIGGINS BL	PSLS	201603595701
408-014	407-005	02/25/2016	391.00		FELICIANA	PLEASURE	PSLS	201603595701
408-015	408-014	02/25/2016	215.00		FELICIANA	HIGGINS BL	PSLS	201603595701
408-016	407-030	02/25/2016	355.00		PIETY	PLEASURE	PSLS	201603595701

<u>STRUCT 1</u>	<u>STRUCT 2</u>	<u>COMPDATE</u>	<u>LENGTH</u>	<u>ADDRESS</u>	<u>STREET</u>	<u>CROSS STREET</u>	<u>ACTIVITY</u>	<u>WO_NO</u>
409-001	407-027	02/25/2016	22.00		ABUNDANCE	PIETY DR	PSLS	201603595701
409-021	409-060	02/25/2016	60.00		ABUNDANCE	DESIRE PK	PSLS	201603595701
409-026	409-100	02/25/2016	22.00		DESIRE PK	BENEFIT	PSLS	201603595701
409-027	409-026	02/25/2016	380.00		BENEFIT	ALVAR	PSLS	201603595701
409-028	409-001	02/25/2016	341.00		ABUNDANCE	PIETY DR	PSLS	201603595701
409-029	409-028	02/25/2016	271.00		ABUNDANCE	OLIVER WHITE	PSLS	201603595701
409-030	409-029	02/25/2016	378.00		MORRICE DUNCAN	ABUNDANCE	PSLS	201603595701
409-031	409-026	02/25/2016	20.00		BENEFIT	DESIRE PK	PSLS	201603595701
409-034	409-031	02/25/2016	300.00		DESIRE PK	DRIVE I	PSLS	201603595701
409-038	409-037	03/14/2016	280.00		DRIVE K	ALVAR	PSLS	201603825001
409-039	409-029	03/14/2016	274.00		MORRICE DUNCAN	TREASURE	PSLS	201603825001
409-040	409-037	03/14/2016	260.00		DESIRE PK	DRIVE L	PSLS	201603825001
409-040	409-113	03/14/2016	187.00		DESIRE PK	HUMANITY	PSLS	201603825001
409-041	409-040	03/14/2016	260.00		DRIVE L	ALVAR	PSLS	201603825001
409-042	409-041	03/14/2016	265.00		DRIVE L	ALVAR	PSLS	201603825001
409-043	409-040	03/14/2016	280.00		DESIRE PK	PLEASURE	PSLS	201603825001
409-046	409-040	03/14/2016	23.00		DRIVE J	DESIRE PK	PSLS	201603825001
409-052	409-039	03/14/2016	131.00		MORRICE DUNCAN	TREASURE	PSLS	201603825001
409-053	409-028	03/14/2016	391.00		AGRICULTURE	ABUNDANCE	PSLS	201603825001
409-057	409-042	03/14/2016	130.00		DRIVE L	ALVAR	PSLS	201603825001
409-058	409-053	03/14/2016	122.00		AGRICULTURE	OLIVER WHITE	PSLS	201603825001
409-059	409-053	03/15/2016	179.00		AGRICULTURE	OLIVER WHITE	PSLS	201603825001
409-060	409-029	03/15/2016	252.00		ABUNDANCE	MORRICE	PSLS	201603825001
409-061	409-060	03/15/2016	396.00		DESIRE PK	ABUNDANCE	PSLS	201603825001
409-062	409-021	03/15/2016	45.00		ABUNDANCE	DESIRE PK	PSLS	201603825001
409-063	409-062	03/15/2016	397.00		DESIRE PK	ABUNDANCE	PSLS	201603825001
409-064	409-062	03/15/2016	366.00		DESIRE PK	ABUNDANCE	PSLS	201603825001
409-065	409-064	03/15/2016	15.00		DESIRE PK	AGRICULTURE	PSLS	201603825001
409-066	409-064	03/15/2016	515.00		AGRICULTURE	URSULA	PSLS	201603825001
409-067	409-062	03/15/2016	272.00		ABUNDANCE	DESIRE PK	PSLS	201603825001
409-068	409-067	03/15/2016	286.00		EDITH WESTON PL	ABUNDANCE	PSLS	201603825001
409-069	409-067	03/15/2016	397.00		EDITH WESTON PL	ABUNDANCE	PSLS	201603825001
409-070	409-067	03/15/2016	240.00		ABUNDANCE	EDITH WESTON	PSLS	201603825001
409-071	409-070	03/16/2016	288.00		URSULA SPENCER	ABUNDANCE	PSLS	201603825001
409-072	409-070	03/16/2016	396.00		URSULA SPENCER	ABUNDANCE	PSLS	201603825001
409-073	409-028	03/16/2016	320.00		OLIVER WHITE AV	ABUNDANCE	PSLS	201603825001
409-074	409-073	03/16/2016	226.00		OLIVER WHITE AV	TREASURE	PSLS	201603825001
409-075	409-073	03/16/2016	110.00		OLIVER WHITE AV	TREASURE	PSLS	201603825001
409-076	409-075	03/16/2016	230.00		TREASURE	OLIVER WHITE	PSLS	201603825001

<u>STRUCT 1</u>	<u>STRUCT 2</u>	<u>COMPDATE</u>	<u>LENGTH</u>	<u>ADDRESS</u>	<u>STREET</u>	<u>CROSS STREET</u>	<u>ACTIVITY</u>	<u>WO_NO</u>
409-077	409-075	03/16/2016	354.00		OLIVER WHITE AV	TREASURE	PSLS	201603825001
409-078	409-077	03/16/2016	334.00		BENEFIT	OLIVER WHITE	PSLS	201603825001
409-079	409-077	03/16/2016	8.00		OLIVER WHITE AV	BENEFIT	PSLS	201603825001
409-080	409-079	03/16/2016	187.00		HUMANITY	OLIVER WHITE	PSLS	201603825001
409-081	409-079	03/16/2016	60.00		OLIVER WHITE AV	HUMANITY	PSLS	201603825001
409-082	409-081	03/16/2016	190.00		HUMANITY	OLIVER WHITE	PSLS	201603825001
409-083	409-081	03/17/2016	33.00		OLIVER WHITE AV	HUMANITY	PSLS	201603825001
409-084	409-083	03/17/2016	181.00		HUMANITY	MORRICE	PSLS	201603825001
409-085	409-083	03/17/2016	357.00		OLIVER WHITE AV	HUMANITY	PSLS	201603825001
409-086	409-085	03/17/2016	305.00		PLEASURE	OLIVER WHITE	PSLS	201603825001
409-087	409-035	03/17/2016	243.00		PLEASURE	OLIVER WHITE	PSLS	201603825001
409-088	409-087	03/17/2016	31.00		PLEASURE	MORRICE	PSLS	201603825001
409-089	409-088	03/17/2016	123.00		PLEASURE	MORRICE	PSLS	201603825001
409-090	409-095	03/17/2016	248.00		BENEFIT	DESIRE PK	PSLS	201603825001
409-091	409-090	03/17/2016	345.00		MORRICE DUNCAN	BENEFIT	PSLS	201603825001
409-092	409-091	03/17/2016	340.00		MORRICE DUNCAN	PLEASURE	PSLS	201603825001
409-093	409-090	03/17/2016	75.00		MORRICE DUNCAN	BENEFIT	PSLS	201603825001
409-094	409-093	03/17/2016	261.00		MORRICE DUNCAN	BENEFIT	PSLS	201603825001
409-095	409-115	03/18/2016	25.00		BENEFIT	BENEFIT	PSLS	201603825001
409-096	409-095	03/18/2016	508.00		DESIRE PK	BENEFIT	PSLS	201603825001
409-097	409-096	03/18/2016	106.00		DESIRE PK	HUMANITY	PSLS	201603825001
409-098	409-115	03/18/2016	55.00		DESIRE PK	HUMANITY	PSLS	201603825001
409-099	409-098	03/18/2016	248.00		DESIRE PK	BENEFIT	PSLS	201603825001
409-100	409-023	03/18/2016	248.00		DESIRE PK	BENEFIT	PSLS	201603825001
409-101	409-100	03/18/2016	319.00		BENEFIT	DESIRE PK	PSLS	201603825001
409-102	409-101	03/18/2016	306.00		EDITH WESTON PL	BENEFIT	PSLS	201603825001
409-103	409-101	03/18/2016	235.00		BENEFIT	URSULA	PSLS	201603825001
409-104	409-103	03/18/2016	306.00		URSULA SPENCER	BENEFIT	PSLS	201603825001
409-105	409-023	03/18/2016	51.00		TREASURE	DESIRE PK	PSLS	201603825001
409-106	409-105	03/18/2016	106.00		DESIRE PK	TREASURE	PSLS	201603825001
409-107	409-026	04/09/2016	56.00		BENEFIT	DESIRE PK	PSLS	201603906801
409-108	409-107	04/09/2016	199.00		DESIRE PK	BENEFIT	PSLS	201603906801
409-109	409-107	04/09/2016	263.00		BENEFIT	DESIRE PK	PSLS	201603906801
409-110	409-109	04/09/2016	21.00		EDITH WESTON PL	BENEFIT	PSLS	201603906801
409-111	409-109	04/09/2016	236.00		BENEFIT	EDITH WESTON	PSLS	201603906801
409-112	409-111	04/09/2016	24.00		URSULA SPENCER	BENEFIT	PSLS	201603906801
409-113	409-037	04/09/2016	68.00		DESIRE PK	HUMANITY	PSLS	201603906801
409-114	409-113	04/09/2016	569.00		HUMANITY	DESIRE PK	PSLS	201603906801
409-115	409-031	04/09/2016	43.00		BENEFIT	DESIRE PK	PSLS	201603906801

<u>STRUCT 1</u>	<u>STRUCT 2</u>	<u>COMPDATE</u>	<u>LENGTH</u>	<u>ADDRESS</u>	<u>STREET</u>	<u>CROSS STREET</u>	<u>ACTIVITY</u>	<u>WO_NO</u>
410-001	409-043	04/07/2016	325.00		DESIRE PK	DRIVE M	PSLS	201603906801
410-003	410-023	04/09/2016	40.00		DESIRE PK	HIGGINS BL	PSLS	201603906801
410-004	410-022	04/08/2016	262.00		DESIRE PK	HIGGINS BL	PSLS	201603906801
410-005	410-004	04/07/2016	344.00		DRIVE O	PIETY	PSLS	201603906801
410-006	410-005	04/07/2016	74.00		DRIVE O	PIETY	PSLS	201603906801
410-007	410-004	04/07/2016	185.00		DESIRE PK	HIGGINS BL	PSLS	201603906801
410-008	410-007	04/07/2016	18.00		DESIRE PK	HIGGINS BL	PSLS	201603906801
410-009	410-008	04/07/2016	280.00		DESIRE PK	HIGGINS BL	PSLS	201603906801
410-014	410-035	04/09/2016	232.00		URSULA SPENCER	ALBERT SAVOY	PSLS	201603906801
410-022	410-003	04/08/2016	33.00		DESIRE PK	HIGGINS BL	PSLS	201603906801
410-023	410-001	04/09/2016	340.00		DESIRE PK	HIGGINS BL	PSLS	201603906801
410-024	410-023	04/09/2016	115.00		SIDNEY DUPLESSIS	DESIRE PK	PSLS	201603906801
410-025	410-024	04/09/2016	162.00		DESIRE PK	SIDNEY	PSLS	201603906801
410-026	410-025	04/09/2016	398.00		KIMI O GRAY AV	DESIRE PK	PSLS	201603906801
410-027	410-025	04/09/2016	172.00		DESIRE PK	KIMI O GRAY AV	PSLS	201603906801
410-028	410-027	04/09/2016	351.00		BETTY PARKER PL	DESIRE PK	PSLS	201603906801
410-029	410-028	04/09/2016	165.00		URSULA SPENCER	BETTY PARKER	PSLS	201603906801
410-030	410-022	04/09/2016	107.00		SIDNEY DUPLESSIS	DESIRE PK	PSLS	201603906801
413-002	413-001	10/28/2017	314.00		CHARTRES	BARTHOLOMEW	PSLS	201701459501
413-002	414-017	10/28/2017	365.00		BARTHOLOMEW	CHARTRES	PSLS	201701459501
413-003	413-001	10/28/2017	290.00		CHARTRES	FRANCE	PSLS	201701459501
413-003	414-018	10/28/2017	365.00		FRANCE	CHARTRES	PSLS	201701459501
413-004	413-003	10/28/2017	319.00		CHARTRES	LESSEPS	PSLS	201701459501
413-004	414-019	10/28/2017	365.00		LESSEPS	CHARTRES	PSLS	201701459501
413-005	413-004	10/28/2017	263.00		CHARTRES	POLAND AV	PSLS	201701459501
413-006	414-015	10/28/2017	365.00		POLAND AV	CHARTRES	PSLS	201701459501
414-001	415-047	10/28/2017	200.00		MAZANT	N RAMPART	PSLS	201701459501
414-005	414-004	10/28/2017	265.00		BURGUNDY	BARTHOLOMEW	PSLS	201701459501
414-006	414-004	10/28/2017	288.00		BURGUNDY	FRANCE	PSLS	201701459501
414-013	414-012	10/29/2017	325.00		DAUPHINE	LESSEPS	PSLS	201701459501
414-016	414-010	10/29/2017	364.00		MAZANT	ROYAL	PSLS	201701459501
414-017	414-011	10/30/2017	365.00		BARTHOLOMEW	ROYAL	PSLS	201701459501
414-020	414-019	10/29/2017	260.00		ROYAL	POLAND AV	PSLS	201701459501
415-029	415-027	10/29/2017	292.00		URQUHART	FRANCE	PSLS	201701459501
415-046	415-045	10/29/2017	215.00		BARTHOLOMEW	N RAMPART	PSLS	201701459501
416-034	416-032	04/04/2016	373.00		MAZANT	N CLAIBORNE AV	PSLS	201603906701
420-005	420-004	04/07/2016	159.00		OLD GENTILLY RD	CATHERINE	PSLS	201603906801
420-009	420-006	04/07/2016	225.00		OLD GENTILLY RD	MC KAIN	PSLS	201603906801
420-011	420-009	04/08/2016	389.00		OLD GENTILLY RD	JOURDAN RD	PSLS	201603906801

<u>STRUCT 1</u>	<u>STRUCT 2</u>	<u>COMPDATE</u>	<u>LENGTH</u>	<u>ADDRESS</u>	<u>STREET</u>	<u>CROSS STREET</u>	<u>ACTIVITY</u>	<u>WO_NO</u>
420-016	420-015	04/08/2016	33.00		DOWNMAN RD	LOMBARD	PSLS	201603906801
420-017	420-016	04/08/2016	119.00		CARNOT	DOWNMAN RD	PSLS	201603906801
420-020	420-019	04/08/2016	70.00		CARNOT	DOWNMAN RD	PSLS	201603906801
420-021	420-019	04/08/2016	235.00		DOWNMAN RD	SUMPTER	PSLS	201603906801
420-025	420-024	04/22/2016	190.00		CHEF MENTEUR HW	DOWNMAN RD	PSLS	201603998501
420-026	420-025	04/22/2016	15.00		CHEF MENTEUR HW	DOWNMAN RD	PSLS	201603998501
420-027	420-026	04/22/2016	108.00		CHEF MENTEUR HW	DOWNMAN RD	PSLS	201603998501
420-028	420-024	04/22/2016	105.00		CHEF MENTEUR HW	DOWNMAN RD	PSLS	201603998501
420-029	420-028	04/22/2016	110.00		CHEF MENTEUR HW	DOWNMAN RD	PSLS	201603998501
420-030	420-029	04/22/2016	260.00		CHEF MENTEUR HW	DOWNMAN RD	PSLS	201603998501
420-031	420-030	04/22/2016	15.00		CHEF MENTEUR HW	DOWNMAN RD	PSLS	201603998501
420-032	420-031	04/22/2016	312.00		CHEF MENTEUR HW	DOWNMAN RD	PSLS	201603998501
420-034	420-033	04/25/2016	390.00		CHEF MENTEUR HW	DOWNMAN RD	PSLS	201603998501
420-035	420-034	04/25/2016	370.00		CHEF MENTEUR HW	DOWNMAN RD	PSLS	201603998501
421-001	426-133	04/27/2016	108.00		CHEF MENTEUR HW	DOWNMAN RD	PSLS	201603998501
421-002	421-001	04/25/2016	103.00		CHEF MENTEUR HW	DOWNMAN RD	PSLS	201603998501
421-003	421-002	04/25/2016	122.00		CHEF MENTEUR HW	DOWNMAN RD	PSLS	201603998501
422-001	423-002	04/25/2016	125.00		REGENCY PLACE	MORRISON RD	PSLS	201603998501
422-002	422-001	04/26/2016	171.00		MORRISON RD	FLORITA CT	PSLS	201603998501
422-006	422-005	04/26/2016	50.00		REGENCY PLACE	LEWIS RD	PSLS	201603998501
422-010	422-006	04/26/2016	315.00		REGENCY PLACE	LEWIS RD	PSLS	201603998501
422-011	422-010	04/26/2016	251.00		REGENCY PLACE	LEWIS RD	PSLS	201603998501
422-012	422-011	04/26/2016	15.00		REGENCY PLACE	LEWIS RD	PSLS	201603998501
423-001	425-118	04/26/2016	190.00		MORRISON RD	DOWNMAN RD	PSLS	201603998501
423-002	423-001	04/26/2016	351.00		MORRISON RD	REGENCY PL	PSLS	201603998501
423-003	423-002	04/26/2016	84.00		MORRISON RD	REGENCY PL	PSLS	201603998501
423-004	423-002	04/26/2016	290.00		REGENCY PLACE	REGENCY MALL	PSLS	201603998501
423-005	423-004	04/26/2016	170.00		REGENCY MALL	REGENCY PL	PSLS	201603998501
423-006	423-005	04/26/2016	140.00		REGENCY MALL	REGENCY PL	PSLS	201603998501
423-007	423-004	04/26/2016	242.00		REGENCY PLACE	PRINCE LN	PSLS	201603998501
423-008	423-007	04/27/2016	350.00		PRINCE LN	DOWNMAN RD	PSLS	201603998501
423-009	423-008	04/26/2016	213.00		DOWNMAN RD	MORRISON RD	PSLS	201603998501
423-010	423-007	04/27/2016	35.00		REGENCY PLACE	PRINCE LN	PSLS	201603998501
423-011	423-010	04/27/2016	351.00		PRINCE LN	DOWNMAN RD	PSLS	201603998501
423-012	423-011	04/27/2016	227.00		DOWNMAN RD	PRINCESS LN	PSLS	201603998501
423-013	423-010	04/27/2016	225.00		SEABROOK PL SERV	PRINCESS LN	PSLS	201603998501
423-014	423-013	04/27/2016	371.00		PRINCESS LN	TOWNSEND PL	PSLS	201603998501
423-015	423-014	04/27/2016	40.00		TOWNSEND PL	MORRISON RD	PSLS	201603998501
423-016	423-015	04/27/2016	14.00		TOWNSEND PL	MORRISON RD	PSLS	201603998501

<u>STRUCT 1</u>	<u>STRUCT 2</u>	<u>COMPDATE</u>	<u>LENGTH</u>	<u>ADDRESS</u>	<u>STREET</u>	<u>CROSS STREET</u>	<u>ACTIVITY</u>	<u>WO_NO</u>
423-017	423-016	04/27/2016	256.00		TOWNSEND PL	MORRISON RD	PSLS	201603998501
423-018	423-017	04/27/2016	142.00		TOWNSEND PL	MORRISON RD	PSLS	201603998501
423-019	423-014	04/27/2016	320.00		TOWNSEND PL	HARBOR CI	PSLS	201603998501
423-020	423-019	04/27/2016	200.00		HARBOR CI	TOWNSEND PL	PSLS	201603998501
423-021	423-020	04/27/2016	235.00		HARBOR CI	TOWNSEND PL	PSLS	201603998501
423-022	423-021	04/28/2016	55.00		HARBOR CI	TOWNSEND PL	PSLS	201604063801
423-023	423-022	04/28/2016	311.00		HARBOR CI	TOWNSEND PL	PSLS	201604063801
423-024	423-023	04/28/2016	350.00		HARBOR CI	TOWNSEND PL	PSLS	201604063801
423-025	423-019	04/28/2016	335.00		TOWNSEND PL	HARBOR CI	PSLS	201604063801
423-026	423-025	04/28/2016	335.00		TOWNSEND PL	HARBOR CI	PSLS	201604063801
423-027	423-026	04/28/2016	155.00		TOWNSEND PL	HARBOR CI	PSLS	201604063801
423-028	423-027	04/28/2016	230.00		HARBOR CI	TOWNSEND PL	PSLS	201604063801
423-029	423-028	04/28/2016	230.00		HARBOR CI	TOWNSEND PL	PSLS	201604063801
423-030	423-027	04/28/2016	190.00		TOWNSEND PL	HAYNE BL	PSLS	201604063801
423-031	423-030	04/28/2016	325.00		TOWNSEND PL	HAYNE BL	PSLS	201604063801
423-033	423-031	05/05/2016	363.00		HAYNE BL	TOWNSEND PL	PSLS	201604063801
423-033	423-032	04/28/2016	288.00		HAYNE BL	JOURDAN RD	PSLS	201604063801
423-034	423-031	04/28/2016	217.00		HAYNE BL	DOWNMAN RD	PSLS	201604063801
423-035	423-034	04/28/2016	223.00		HAYNE BL	DOWNMAN RD	PSLS	201604063801
423-036	423-035	04/28/2016	187.00		HAYNE BL	DOWNMAN RD	PSLS	201604063801
423-037	423-013	04/28/2016	40.00		SEABROOK PL SERV	PRINCESS LN	PSLS	201604063801
423-038	423-037	04/29/2016	173.00		PRINCESS LN	DOWNMAN	PSLS	201604063801
423-039	423-038	04/29/2016	164.00		DOWNMAN	REGENCY PL	PSLS	201604063801
423-040	423-038	04/29/2016	184.00		DOWNMAN	SEABROOK PL	PSLS	201604063801
423-041	423-037	05/05/2016	290.00		SEABROOK PL SERV	COUNT LN	PSLS	201604063801
423-042	423-041	04/29/2016	353.00		COUNT LN	DOWNMAN RD	PSLS	201604063801
423-043	423-042	04/29/2016	219.00		DOWNMAN RD	PRINCESS LN	PSLS	201604063801
423-044	423-041	04/29/2016	54.00		SEABROOK PL SERV	COUNT LN	PSLS	201604063801
423-045	423-044	04/29/2016	358.00		COUNT LN	DOWNMAN RD	PSLS	201604063801
423-046	423-045	04/29/2016	212.00		DOWNMAN RD	COUNTESS LN	PSLS	201604063801
423-047	423-044	04/29/2016	270.00		SEABROOK PL SERV	COUNTESS LN	PSLS	201604063801
423-048	423-047	04/29/2016	172.00		COUNTESS LN	DOWNMAN	PSLS	201604063801
423-049	423-048	04/29/2016	168.00		DOWNMAN	COUNTESS LN	PSLS	201604063801
423-050	423-047	04/29/2016	74.00		SEABROOK PL SERV	COUNTESS LN	PSLS	201604063801
423-051	423-050	04/29/2016	291.00		SEABROOK PL SERV	COUNTESS LN	PSLS	201604063801
423-052	423-018	05/05/2016	13.00		TOWNSEND PL	MORRISON RD	PSLS	201604063801
424-001	459-009	04/23/2015	85.00	N/A	WALES	LAMB RD	PU	201500799402
424-002	424-001	04/29/2016	219.00		HENLEY	CURRAN BL	PSLS	201604063801
424-003	424-002	05/04/2016	231.00		HENLEY	CURRAN BL	PSLS	201604063801



<u>STRUCT 1</u>	<u>STRUCT 2</u>	<u>COMPDATE</u>	<u>LENGTH</u>	<u>ADDRESS</u>	<u>STREET</u>	<u>CROSS STREET</u>	<u>ACTIVITY</u>	<u>WO_NO</u>
424-004	424-001	05/04/2016	295.00		WALES	MILL	PSLS	201604063801
424-005	424-004	05/04/2016	231.00		MILL	CURRAN BL	PSLS	201604063801
424-006	424-005	05/04/2016	210.00		MILL	CURRAN BL	PSLS	201604063801
424-007	424-004	05/04/2016	300.00		WALES	KEATS	PSLS	201604063801
424-008	424-007	05/04/2016	224.00		KEATS	CURRAN BL	PSLS	201604063801
424-009	424-008	05/04/2016	225.00		KEATS	CURRAN BL	PSLS	201604063801
424-010	424-007	05/04/2016	103.00		WALES	SHELLY	PSLS	201604063801
424-011	424-010	05/04/2016	190.00		WALES	SHELLY	PSLS	201604063801
424-012	424-011	05/04/2016	224.00		SHELLY	CURRAN BL	PSLS	201604063801
424-013	424-012	05/04/2016	217.00		SHELLY	CURRAN BL	PSLS	201604063801
424-014	424-011	05/04/2016	205.00		WALES	SHUBERT	PSLS	201604063801
424-015	424-014	05/04/2016	90.00		WALES	SHUBERT	PSLS	201604063801
424-016	424-015	05/04/2016	228.00		SHUBERT	CURRAN BL	PSLS	201604063801
424-017	424-016	05/04/2016	227.00		SHUBERT	CURRAN BL	PSLS	201604063801
424-018	424-015	05/05/2016	269.00		WALES	SWIFT	PSLS	201604063801
424-019	424-018	05/05/2016	40.00		WALES	SWIFT	PSLS	201604063801
424-020	424-019	05/05/2016	302.00		SWIFT	CURRAN BL	PSLS	201604063801
424-021	424-019	05/05/2016	309.00		WALES	W LAVERNE	PSLS	201604063801
424-022	424-021	05/05/2016	265.00		W LAVERNE	CURRAN BL	PSLS	201604063801
424-023	424-022	05/05/2016	267.00		W LAVERNE	CURRAN BL	PSLS	201604063801
424-024	424-021	05/05/2016	23.00		WALES	W LAVERNE	PSLS	201604063801
424-025	424-024	05/05/2016	456.00		W LAVERNE	HAYNE BL	PSLS	201604063801
424-026	424-024	05/05/2016	260.00		WALES	ALABAMA	PSLS	201604063801
424-027	424-026	05/05/2016	225.00		ALABAMA	CURRAN BL	PSLS	201604063801
424-028	424-027	05/05/2016	324.00		ALABAMA	CURRAN BL	PSLS	201604063801
424-029	424-026	05/05/2016	456.00		ALABAMA	HAYNE BL	PSLS	201604063801
424-030	424-026	05/16/2016	254.00		WALES	DOWNMAN RD	PSLS	201604151001
424-031	424-030	05/16/2016	454.00		DOWNMAN RD	HAYNE BL	PSLS	201604151001
424-032	424-030	05/16/2016	280.00		DOWNMAN RD	CURRAN BL	PSLS	201604151001
424-033	424-032	05/16/2016	284.00		DOWNMAN RD	CURRAN BL	PSLS	201604151001
424-034	459-010	05/16/2016	340.00		KUEBEL DR	SHUBERT	PSLS	201604151001
424-035	424-034	05/16/2016	337.00		KUEBEL DR	SHUBERT	PSLS	201604151001
424-036	424-035	05/16/2016	366.00		KUEBEL DR	SHUBERT	PSLS	201604151001
424-037	424-036	05/16/2016	361.00		KUEBEL DR	W LAVERNE	PSLS	201604151001
424-038	424-037	01/28/2015	348.00	6000	KUEBEL DR	SHUBERT	PU	201500174701
424-039	459-011	05/19/2016	363.00		HAYNE BL	W LAVERNE	PSLS	201604151001
424-040	424-039	05/19/2016	365.00		HAYNE BL	W LAVERNE	PSLS	201604151001
424-041	424-040	05/19/2016	365.00		HAYNE BL	W LAVERNE	PSLS	201604151001
424-042	424-041	05/19/2016	365.00		HAYNE BL	W LAVERNE	PSLS	201604151001

<u>STRUCT 1</u>	<u>STRUCT 2</u>	<u>COMPDATE</u>	<u>LENGTH</u>	<u>ADDRESS</u>	<u>STREET</u>	<u>CROSS STREET</u>	<u>ACTIVITY</u>	<u>WO_NO</u>
424-043	424-042	05/19/2016	365.00		HAYNE BL	W LAVERNE	PSLS	201604151001
424-044	424-043	05/19/2016	215.00		HAYNE BL	ALABAMA	PSLS	201604151001
424-045	424-044	05/19/2016	267.00		HAYNE BL	DOWNMAN RD	PSLS	201604151001
424-046	459-006	05/19/2016	363.00		CURRAN BL	MILL	PSLS	201604151001
424-047	424-046	05/19/2016	350.00		CURRAN BL	KEATS	PSLS	201604151001
424-048	424-047	05/19/2016	355.00		CURRAN BL	SHELLY	PSLS	201604151001
424-049	424-048	05/19/2016	273.00		CURRAN BL	SHUBERT	PSLS	201604151001
424-050	424-049	05/19/2016	295.00		CURRAN BL	SWIFT	PSLS	201604151001
424-051	424-050	05/19/2016	187.00		SWIFT	WALES	PSLS	201604151001
424-052	424-049	05/19/2016	38.00		SHUBERT	CURRAN BL	PSLS	201604151001
424-053	424-052	05/25/2016	103.00		CURRAN BL	SWIFT	PSLS	201604151001
424-054	424-053	05/19/2016	170.00		CURRAN BL	SWIFT	PSLS	201604151001
424-055	424-054	05/20/2016	288.00		CURRAN BL	W LAVERNE	PSLS	201604151001
424-056	424-053	05/20/2016	200.00		CRAIGIE RD	W LAVERNE	PSLS	201604151001
424-057	424-056	05/20/2016	335.00		CRAIGIE RD	CAROLE LN	PSLS	201604151001
424-058	424-057	05/20/2016	100.00		CRAIGIE RD	CAROLE LN	PSLS	201604151001
424-059	424-058	05/20/2016	270.00		CRAIGIE RD	KAREN LN	PSLS	201604151001
424-060	424-056	05/20/2016	158.00		CRAIGIE RD	W LAVERNE	PSLS	201604151001
424-061	424-060	05/20/2016	285.00		CRAIGIE RD	W LAVERNE	PSLS	201604151001
424-062	425-112	05/20/2016	135.00		CHIMNEY WOOD LN	ERIN DR	PSLS	201604151001
424-063	424-062	05/20/2016	240.00		CHIMNEY WOOD LN	ERIN DR	PSLS	201604151001
424-064	424-063	05/20/2016	165.00		CHIMNEY WOOD LN	ERIN DR	PSLS	201604151001
424-065	424-052	05/20/2016	240.00		CURRAN BL	SHELLY	PSLS	201604151001
424-066	424-064	05/20/2016	120.00		CHIMNEY WOOD LN	ERIN DR	PSLS	201604151001
424-067	424-066	05/20/2016	65.00		CHIMNEY WOOD LN	ERIN DR	PSLS	201604151001
424-068	424-067	05/20/2016	361.00		ERIN DR	BEAU	PSLS	201604151001
424-069	424-068	05/20/2016	103.00		ERIN DR	W LAVERNE	PSLS	201604151001
424-070	424-068	05/25/2016	350.00		BEAU	MORRISON RD	PSLS	201604151001
424-071	424-070	05/25/2016	340.00		BEAU	MORRISON RD	PSLS	201604151001
424-072	424-067	05/25/2016	258.00		ERIN DR	CAROLE LN	PSLS	201604151001
424-073	424-072	05/25/2016	180.00		ERIN DR	CAROLE LN	PSLS	201604151001
424-074	424-073	05/25/2016	178.00		CAROLE LN	CRAIGIE RD	PSLS	201604151001
424-075	424-073	05/25/2016	90.00		ERIN DR	KAREN LN	PSLS	201604151001
424-076	424-075	05/25/2016	220.00		ERIN DR	KAREN LN	PSLS	201604151001
424-077	424-076	05/25/2016	195.00		KAREN LN	CRAIGIE RD	PSLS	201604151001
424-078	425-115	05/25/2016	399.00		W LAVERNE	ERIN DR	PSLS	201604151001
424-079	424-078	05/25/2016	399.00		W LAVERNE	ERIN DR	PSLS	201604151001
424-080	424-079	05/25/2016	385.00		W LAVERNE	CURRAN BL	PSLS	201604151001
424-081	425-117	05/25/2016	294.00		ALABAMA	CURRAN BL	PSLS	201604151001

<u>STRUCT 1</u>	<u>STRUCT 2</u>	<u>COMPDATE</u>	<u>LENGTH</u>	<u>ADDRESS</u>	<u>STREET</u>	<u>CROSS STREET</u>	<u>ACTIVITY</u>	<u>WO_NO</u>
424-082	424-081	05/25/2016	298.00		ALABAMA	CURRAN BL	PSLS	201604151001
424-083	424-082	05/25/2016	282.00		ALABAMA	CURRAN BL	PSLS	201604151001
424-084	424-083	05/25/2016	235.00		ALABAMA	CURRAN BL	PSLS	201604151001
424-085	424-084	05/25/2016	114.00		ALABAMA	CURRAN BL	PSLS	201604151001
424-086	424-083	05/25/2016	128.00		ALABAMA-DOWNMAN	CURRAN BL	PSLS	201604151001
424-087	424-086	05/25/2016	347.00		ALABAMA-DOWNMAN	CURRAN BL	PSLS	201604151001
424-088	424-086	05/25/2016	230.00		ALABAMA-DOWNMAN	MORRISON RD	PSLS	201604151001
424-089	424-088	05/25/2016	240.00		ALABAMA-DOWNMAN	MORRISON RD	PSLS	201604151001
424-090	425-118	05/27/2016	350.00		ALABAMA-DOWNMAN	CURRAN BL	PSLS	201604706401
424-091	424-064	06/02/2016	205.00		CHIMNEY WOOD LN	ERIN DR	PSLS	201604706401
425-002	425-001	05/27/2016	36.00		FOCH RD	DWYER RD	PSLS	201604706401
425-003	425-002	05/27/2016	341.00		DWYER RD	VIRGILIAN	PSLS	201604706401
425-004	425-003	05/23/2016	136.00		DWYER RD	MAJESTIC OAKS	PSLS	201604706401
425-005	425-004	05/23/2016	280.00		DWYER RD	LYNHUBER DR	PSLS	201604706401
425-006	425-005	05/23/2016	103.00		DWYER RD	LYNHUBER DR	PSLS	201604706401
425-007	425-006	05/23/2016	66.00		DWYER RD	E HERMES	PSLS	201604706401
425-008	425-007	05/23/2016	452.00		E HERMES	PINES BL	PSLS	201604706401
425-009	425-008	05/23/2016	450.00		E HERMES	PINES BL	PSLS	201604706401
425-010	425-009	05/27/2016	359.00		E HERMES	PINES BL	PSLS	201604706401
425-011	425-007	05/27/2016	153.00		DWYER RD	LAMB RD	PSLS	201604706401
425-012	425-011	05/27/2016	130.00		DWYER RD	LAMB RD	PSLS	201604706401
425-013	425-012	05/31/2016	416.00		LAMB RD	PINES BL	PSLS	201604706401
425-014	425-013	05/31/2016	416.00		LAMB RD	PINES BL	PSLS	201604706401
425-015	425-014	05/31/2016	423.00		LAMB RD	PINES BL	PSLS	201604706401
425-016	425-001	05/31/2016	63.00		FOCH RD	DWYER RD	PSLS	201604706401
425-017	425-016	05/31/2016	39.00		DWYER RD	SHALIMAR DR	PSLS	201604706401
425-018	425-017	05/31/2016	255.00		DWYER RD	STEMWAY DR	PSLS	201604706401
425-019	425-018	05/31/2016	400.00		DWYER RD	DOWNMAN RD	PSLS	201604706401
425-020	425-019	05/31/2016	416.00		DWYER RD	DOWNMAN RD	PSLS	201604706401
425-021	425-020	05/31/2016	30.00		DWYER RD	DOWNMAN RD	PSLS	201604706401
425-022	425-001	05/31/2016	124.00		FOCH RD	S HERMES	PSLS	201604706401
425-023	425-022	05/31/2016	301.00		S HERMES	BABYLON	PSLS	201604706401
425-024	425-023	05/31/2016	300.00		S HERMES	BABYLON	PSLS	201604706401
425-025	425-024	06/01/2016	159.00		BABYLON	DWYER RD	PSLS	201604706401
425-026	425-022	06/01/2016	312.00		FOCH RD	S LAVERNE	PSLS	201604706401
425-027	425-026	06/01/2016	321.00		S LAVERNE	VIRGILIAN	PSLS	201604706401
425-028	425-027	06/01/2016	438.00		VIRGILIAN	DWYER RD	PSLS	201604706401
425-029	425-027	06/01/2016	435.00		VIRGILIAN	PINES BL	PSLS	201604706401
425-030	425-026	06/01/2016	439.00		FOCH RD	PINES BL	PSLS	201604706401

<u>STRUCT 1</u>	<u>STRUCT 2</u>	<u>COMPDATE</u>	<u>LENGTH</u>	<u>ADDRESS</u>	<u>STREET</u>	<u>CROSS STREET</u>	<u>ACTIVITY</u>	<u>WO_NO</u>
425-031	425-030	06/01/2016	452.00		FOCH RD	PINES BL	PSLS	201604706401
425-032	425-029	06/01/2016	454.00		VIRGILIAN	PINES BL	PSLS	201604706401
425-032	425-031	06/01/2016	320.00		PINES BL	VIRGILIAN	PSLS	201604706401
425-033	425-032	06/02/2016	310.00		PINES BL	E LAVERNE	PSLS	201604706401
425-034	425-033	06/02/2016	405.00		E LAVERNE	PANDORA	PSLS	201604706401
425-035	425-034	06/02/2016	400.00		E LAVERNE	PANDORA	PSLS	201604706401
425-036	425-033	06/02/2016	310.00		PINES BL	E HERMES	PSLS	201604706401
425-037	425-036	06/02/2016	500.00		E HERMES	PANDORA	PSLS	201604706401
425-038	425-037	06/02/2016	486.00		E HERMES	PANDORA	PSLS	201604706401
425-039	425-038	06/02/2016	153.00		E HERMES	DOROTHEA	PSLS	201604706401
425-040	425-036	11/11/2014	287.00		PINES BL	LAMB RD	PSLS	201402315701
425-041	425-040	11/23/2014	415.00		LAMB RD	MORRISON RD	PSLS	201402315701
425-042	425-041	11/23/2014	409.00		LAMB RD	MORRISON RD	PSLS	201402315701
425-043	425-042	11/23/2014	404.00		LAMB RD	MORRISON RD	PSLS	201402315701
425-044	425-040	11/23/2014	70.00		PINES BL	LAMB RD	PSLS	201402315701
425-045	425-044	11/23/2014	281.00		LAMB RD	MORRISON RD	PSLS	201402315701
425-046	425-045	11/23/2014	316.00		LAMB RD	MORRISON RD	PSLS	201402315701
425-047	425-046	11/23/2014	293.00		LAMB RD	MORRISON RD	PSLS	201402315701
425-048	425-032	06/02/2016	490.00		VIRGILIAN	PANDORA	PSLS	201604706401
425-049	425-048	06/02/2016	475.00		VIRGILIAN	PANDORA	PSLS	201604706401
425-050	425-049	06/02/2016	222.00		VIRGILIAN	DOROTHEA	PSLS	201604706401
425-051	425-049	06/02/2016	309.00		PANDORA	E LAVERNE	PSLS	201604706401
425-052	425-051	06/02/2016	256.00		PANDORA	E HERMES	PSLS	201604706401
425-053	425-031	06/02/2016	425.00		FOCH RD	DOROTHEA	PSLS	201604706401
425-054	425-053	06/02/2016	415.00		FOCH RD	DOROTHEA	PSLS	201604706401
425-055	425-054	06/02/2016	415.00		FOCH RD	DOROTHEA	PSLS	201604706401
425-056	425-055	06/02/2016	254.00		DOROTHEA	DORIAN	PSLS	201604706401
425-057	425-055	06/02/2016	481.00		DOROTHEA	E HERMES	PSLS	201604706401
425-058	425-057	06/02/2016	470.00		DOROTHEA	E HERMES	PSLS	201604706401
425-064	425-063	11/23/2014	152.00		MORRISON RD	DOWNMAN RD	PSLS	201402315701
425-065	425-064	11/23/2014	232.00		MORRISON RD	DOWNMAN RD	PSLS	201402315701
425-068	425-067	11/23/2014	189.00		MORRISON RD	LAMB RD	PSLS	201402315701
425-069	425-068	06/17/2016	148.00		MORRISON RD	LAMB RD	PSLS	201604855601
425-070	425-069	11/23/2014	121.00		MORRISON RD	LAMB RD	PSLS	201402315701
425-071	425-070	11/23/2014	71.00		MORRISON RD	LAMB RD	PSLS	201402315701
425-072	425-071	11/23/2014	81.00		MORRISON RD	LAMB RD	PSLS	201402315701
425-073	425-072	11/23/2014	60.00		MORRISON RD	LAMB RD	PSLS	201402315701
425-075	425-074	11/23/2014	61.00		S LAVERNE	DORIAN	PSLS	201402315701
425-076	425-075	11/24/2014	91.00		S LAVERNE	DORIAN	PSLS	201402315701

<u>STRUCT 1</u>	<u>STRUCT 2</u>	<u>COMPDATE</u>	<u>LENGTH</u>	<u>ADDRESS</u>	<u>STREET</u>	<u>CROSS STREET</u>	<u>ACTIVITY</u>	<u>WO_NO</u>
425-077	425-076	11/24/2014	230.00		DORIAN	PINES BL	PSLS	201402315701
425-078	425-077	06/20/2016	121.00		DORIAN	PINES BL	PSLS	201604855601
425-079	425-078	06/20/2016	283.00		DORIAN	PINES BL	PSLS	201604855601
425-080	425-079	11/24/2014	278.00		DORIAN	PINES BL	PSLS	201402315701
425-082	425-081	11/24/2014	470.00		DORIAN	W LAVERNE	PSLS	201402315701
425-083	425-082	06/21/2016	228.00		W LAVERNE	DORIAN	PSLS	201604855601
425-084	425-082	06/21/2016	310.00		DORIAN	DOROTHEA	PSLS	201604855601
425-085	425-084	06/21/2016	496.00		DOROTHEA	DEANNE	PSLS	201604855601
425-086	425-076	06/21/2016	98.00		W LAVERNE	PINES BL	PSLS	201604855601
425-087	425-086	06/21/2016	110.00		W LAVERNE	PINES BL	PSLS	201604855601
425-088	425-087	06/21/2016	328.00		W LAVERNE	PINES BL	PSLS	201604855601
425-089	425-088	06/21/2016	319.00		W LAVERNE	PINES BL	PSLS	201604855601
425-090	425-089	06/21/2016	459.00		W LAVERNE	DORIAN	PSLS	201604855601
425-091	425-090	06/21/2016	485.00		W LAVERNE	DORIAN	PSLS	201604855601
425-092	425-076	06/22/2016	291.00		DORIAN	BABYLON	PSLS	201604855601
425-093	425-092	06/22/2016	207.00		BABYLON	DEANNE	PSLS	201604855601
425-094	425-093	06/22/2016	68.00		BABYLON	DEANNE	PSLS	201604855601
425-095	425-094	06/22/2016	145.00		BABYLON	DOWNMAN RD	PSLS	201604855601
425-096	425-094	06/22/2016	424.00		DEANNE	PINES BL	PSLS	201604855601
425-097	425-089	06/22/2016	310.00		PINES BL	DEANNE	PSLS	201604855601
425-098	425-097	06/22/2016	340.00		DEANNE	BABYLON	PSLS	201604855601
425-099	425-097	06/22/2016	385.00		DEANNE	DOROTHEA	PSLS	201604855601
425-100	425-099	06/22/2016	390.00		DEANNE	DOROTHEA	PSLS	201604855601
425-101	425-100	06/22/2016	390.00		DEANNE	DOROTHEA	PSLS	201604855601
425-102	425-097	06/22/2016	145.00		PINES BL	DOWNMAN RD	PSLS	201604855601
425-103	425-102	06/22/2016	323.00		DOWNMAN RD	BABYLON	PSLS	201604855601
425-105	425-104	06/23/2016	381.00		DOWNMAN RD	DOROTHEA	PSLS	201604855601
425-106	425-105	06/23/2016	401.00		DOWNMAN RD	DOROTHEA	PSLS	201604855601
425-107	425-106	06/23/2016	76.00		DOWNMAN RD	DOROTHEA	PSLS	201604855601
425-108	459-003	06/23/2016	358.00		MORRISON RD	CHIMNEY WOOD	PSLS	201604855601
425-109	425-108	06/23/2016	387.00		MORRISON RD	CHIMNEY WOOD	PSLS	201604855601
425-110	425-109	06/23/2016	395.00		MORRISON RD	CHIMNEY WOOD	PSLS	201604855601
425-111	425-110	06/23/2016	205.00		MORRISON RD	CHIMNEY WOOD	PSLS	201604855601
425-112	425-111	06/23/2016	55.00		CHIMNEY WOOD LN	ERIN DR	PSLS	201604855601
425-113	425-111	06/23/2016	140.00		MORRISON RD	W LAVERNE	PSLS	201604855601
425-114	425-113	06/23/2016	347.00		MORRISON RD	W LAVERNE	PSLS	201604855601
425-115	425-114	06/23/2016	35.00		MORRISON RD	W LAVERNE	PSLS	201604855601
425-116	425-115	06/23/2016	130.00		MORRISON RD	ALABAMA	PSLS	201604855601
425-117	425-116	06/23/2016	122.00		MORRISON RD	ALABAMA	PSLS	201604855601

<u>STRUCT 1</u>	<u>STRUCT 2</u>	<u>COMPDATE</u>	<u>LENGTH</u>	<u>ADDRESS</u>	<u>STREET</u>	<u>CROSS STREET</u>	<u>ACTIVITY</u>	<u>WO_NO</u>
425-118	425-117	06/23/2016	130.00		MORRISON RD	DOWNMAN RD	PSLS	201604855601
426-001	425-018	06/30/2016	93.00		STEMWAY DR	DWYER RD	PSLS	201604932201
426-002	426-001	06/30/2016	270.00		DWYER RD	BABYLON	PSLS	201604932201
426-003	426-002	06/30/2016	160.00		BABYLON	DEANNE	PSLS	201604932201
426-004	426-003	06/30/2016	164.00		DEANNE	DREUX AV	PSLS	201604932201
426-005	426-004	06/30/2016	104.00		DEANNE	DREUX AV	PSLS	201604932201
426-006	426-005	06/30/2016	103.00		DEANNE	DREUX AV	PSLS	201604932201
426-007	426-006	06/30/2016	470.00		DEANNE	DREUX AV	PSLS	201604932201
426-008	426-003	06/30/2016	347.00		BABYLON	DREUX AV	PSLS	201604932201
426-009	426-008	06/30/2016	348.00		BABYLON	DREUX AV	PSLS	201604932201
426-010	426-009	06/30/2016	302.00		DREUX AV	DEANNE	PSLS	201604932201
426-011	426-010	06/30/2016	274.00		DEANNE	JAMISON	PSLS	201604932201
426-012	426-009	07/02/2016	282.00		BABYLON	JAMISON	PSLS	201604932201
426-013	426-012	07/02/2016	73.00		JAMISON	DEANNE	PSLS	201604932201
426-014	426-013	07/02/2016	59.00		JAMISON	DEANNE	PSLS	201604932201
426-015	426-014	07/02/2016	150.00		JAMISON	DEANNE	PSLS	201604932201
426-016	426-001	07/02/2016	383.00		STEMWAY DR	PRENTISS AV	PSLS	201604932201
426-017	426-016	07/02/2016	510.00		STEMWAY DR	DREUX AV	PSLS	201604932201
426-019	426-018	07/02/2016	510.00		STEMWAY DR	RANSOM	PSLS	201604932201
426-022	426-021	07/03/2016	415.00		SKYVIEW DR	BEECHCRAFT	PSLS	201604932201
426-023	426-022	07/03/2016	25.00		SKYVIEW DR	BEECHCRAFT	PSLS	201604932201
426-024	426-021	07/03/2016	120.00		SKYVIEW DR	AIRWAY	PSLS	201604932201
426-025	426-024	07/03/2016	150.00		SKYVIEW DR	AIRWAY	PSLS	201604932201
426-026	426-024	07/03/2016	213.00		AIRWAY	CESSNA CT	PSLS	201604932201
426-027	426-026	07/03/2016	267.00		CESSNA CT	AIRWAY	PSLS	201604932201
426-028	426-019	07/04/2016	510.00		STEMWAY DR	WARFIELD	PSLS	201604932201
426-029	426-028	07/04/2016	23.00		WARFIELD	STEMWAY DR	PSLS	201604932201
426-030	426-029	07/04/2016	90.00		WARFIELD	STEMWAY DR	PSLS	201604932201
426-031	426-030	07/04/2016	194.00		WARFIELD	STEMWAY DR	PSLS	201604932201
426-032	426-028	07/04/2016	96.00		WARFIELD	STEMWAY DR	PSLS	201604932201
426-033	426-032	07/04/2016	15.00		STEMWAY DR	WARFIELD	PSLS	201604932201
426-034	426-033	07/04/2016	330.00		STEMWAY DR	CHEF MENTEUR	PSLS	201604932201
426-035	426-034	07/04/2016	359.00		STEMWAY DR	CHEF MENTEUR	PSLS	201604932201
426-036	426-035	07/04/2016	366.00		CHEF MENTEUR HW	MAJESTIC OAKS	PSLS	201604932201
426-037	426-035	07/04/2016	360.00		CHEF MENTEUR HW	DOWNMAN RD	PSLS	201604932201
426-038	425-017	07/07/2016	82.00		SHALIMAR DR	DWYER RD	PSLS	201604932201
426-040	426-038	07/07/2016	31.00		DWYER RD	SHALIMAR DR	PSLS	201604932201
426-041	426-038	07/07/2016	435.00		SHALIMAR DR	PRENTISS AV	PSLS	201604932201
426-042	426-041	07/07/2016	520.00		SHALIMAR DR	DREUX AV	PSLS	201604932201

<u>STRUCT 1</u>	<u>STRUCT 2</u>	<u>COMPDATE</u>	<u>LENGTH</u>	<u>ADDRESS</u>	<u>STREET</u>	<u>CROSS STREET</u>	<u>ACTIVITY</u>	<u>WO_NO</u>
426-043	426-042	07/07/2016	526.00		SHALIMAR DR	SELMA	PSLS	201604932201
426-044	426-043	07/08/2016	519.00		SHALIMAR DR	RANSOM	PSLS	201604932201
426-045	426-044	07/08/2016	520.00		SHALIMAR DR	WARFIELD	PSLS	201604932201
426-046	426-040	07/08/2016	240.00		DWYER RD	VIRGILIAN	PSLS	201604932201
426-047	426-046	07/09/2016	359.00		VIRGILIAN	PRENTISS AV	PSLS	201604932201
426-048	426-047	07/09/2016	358.00		VIRGILIAN	DREUX AV	PSLS	201604932201
426-049	426-048	07/10/2016	359.00		VIRGILIAN	SELMA	PSLS	201604932201
426-050	426-049	07/09/2016	358.00		VIRGILIAN	SELMA	PSLS	201604932201
426-051	426-050	07/09/2016	358.00		VIRGILIAN	RANSOM	PSLS	201604932201
426-052	426-051	07/09/2016	355.00		VIRGILIAN	WARFIELD	PSLS	201604932201
426-053	426-052	07/10/2016	355.00		VIRGILIAN	WARFIELD	PSLS	201604932201
426-054	426-137	07/10/2016	268.00		DWYER RD	MAJESTIC OAKS	PSLS	201604932201
426-055	426-054	07/10/2016	395.00		MAJESTIC OAKS DR	PRENTISS AV	PSLS	201604932201
426-056	426-055	07/10/2016	321.00		MAJESTIC OAKS DR	DREUX AV	PSLS	201604932201
426-057	426-056	07/10/2016	338.00		MAJESTIC OAKS DR	DREUX AV	PSLS	201604932201
426-058	426-057	07/10/2016	363.00		MAJESTIC OAKS DR	SELMA	PSLS	201604932201
426-059	426-058	07/10/2016	364.00		MAJESTIC OAKS DR	RANSOM	PSLS	201604932201
426-060	426-059	07/10/2016	360.00		MAJESTIC OAKS DR	RANSOM	PSLS	201604932201
426-061	426-060	07/10/2016	364.00		MAJESTIC OAKS DR	WARFIELD	PSLS	201604932201
426-062	426-061	07/26/2016	178.00		MAJESTIC OAKS DR	WARFIELD	PSLS	201605033901
426-063	426-062	07/26/2016	172.00		WARFIELD	MAJESTIC OAKS	PSLS	201605033901
426-064	426-062	07/26/2016	185.00		MAJESTIC OAKS DR	CHEF MENTEUR	PSLS	201605033901
426-065	426-064	07/25/2016	428.00		MAJESTIC OAKS DR	CHEF MENTEUR	PSLS	201605033901
426-067	426-065	07/25/2016	300.00		CHEF MENTEUR HW	STEMWAY DR	PSLS	201605033901
426-068	425-006	07/25/2016	125.00		LYNHUBER DR	DWYER RD	PSLS	201605033901
426-069	426-068	07/25/2016	360.00		LYNHUBER DR	PRENTISS AV	PSLS	201605033901
426-070	426-069	07/25/2016	378.00		LYNHUBER DR	DREUX AV	PSLS	201605033901
426-071	426-070	07/25/2016	375.00		LYNHUBER DR	DREUX AV	PSLS	201605033901
426-072	426-071	07/25/2016	350.00		LYNHUBER DR	SELMA	PSLS	201605033901
426-073	426-072	07/26/2016	352.00		LYNHUBER DR	RANSOM	PSLS	201605033901
426-074	426-073	07/26/2016	383.00		LYNHUBER DR	RANSOM	PSLS	201605033901
426-075	426-074	07/26/2016	20.00		LYNHUBER DR	RANSOM	PSLS	201605033901
426-078	425-011	07/26/2016	150.00		FRANCIS DR	DWYER RD	PSLS	201605033901
426-079	426-078	03/05/2015	355.00		FRANCE RD	DWYER RD	PU	201500509301
426-080	426-079	07/26/2016	398.00		FRANCIS DR	DREUX AV	PSLS	201605033901
426-081	426-080	07/26/2016	380.00		FRANCIS DR	DREUX AV	PSLS	201605033901
426-082	426-081	07/26/2016	323.00		FRANCIS DR	SELMA	PSLS	201605033901
426-083	426-082	07/27/2016	322.00		FRANCIS DR	RANSOM	PSLS	201605033901
426-084	426-083	07/27/2016	362.00		FRANCIS DR	RANSOM	PSLS	201605033901

<u>STRUCT 1</u>	<u>STRUCT 2</u>	<u>COMPDATE</u>	<u>LENGTH</u>	<u>ADDRESS</u>	<u>STREET</u>	<u>CROSS STREET</u>	<u>ACTIVITY</u>	<u>WO_NO</u>
426-085	426-084	07/27/2016	147.00		FRANCIS DR	WARFIELD	PSLS	201605033901
426-086	426-085	07/27/2016	470.00		FRANCIS DR	WARFIELD	PSLS	201605033901
426-087	425-020	09/17/2015	95.00	4827	DOWNMAN RD	DWYER RD	SR	201502657201
426-088	426-087	07/27/2016	56.00		DWYER RD	DOWNMAN RD	PSLS	201605033901
426-089	426-088	07/27/2016	49.00		DWYER RD	DOWNMAN RD	PSLS	201605033901
426-090	426-089	07/27/2016	252.00		DOWNMAN RD	MENDEZ	PSLS	201605033901
426-091	426-090	07/27/2016	215.00		MENDEZ	DOWNMAN RD	PSLS	201605033901
426-092	426-090	07/27/2016	236.00		DOWNMAN RD	ODIN	PSLS	201605033901
426-093	426-092	07/27/2016	215.00		ODIN	DOWNMAN RD	PSLS	201605033901
426-094	426-092	07/27/2016	140.00		DOWNMAN RD	MITHRA	PSLS	201605033901
426-095	426-094	07/27/2016	80.00		DOWNMAN RD	MITHRA	PSLS	201605033901
426-096	426-095	07/27/2016	26.00		MITHRA	DOWNMAN RD	PSLS	201605033901
426-097	426-096	07/27/2016	190.00		MITHRA	DOWNMAN RD	PSLS	201605033901
426-098	426-095	07/28/2016	249.00		DOWNMAN RD	JAMISON	PSLS	201605033901
426-099	426-098	07/28/2016	228.00		JAMISON	DOWNMAN RD	PSLS	201605033901
426-100	426-098	07/28/2016	234.00		DOWNMAN RD	DENNY	PSLS	201605033901
426-101	426-100	07/28/2016	225.00		DENNY	DOWNMAN RD	PSLS	201605033901
426-102	426-100	07/28/2016	163.00		DOWNMAN RD	FILMORE AV	PSLS	201605033901
426-104	426-103	07/28/2016	224.00		FILMORE AV	PIPER LN	PSLS	201605033901
426-105	426-104	07/28/2016	57.00		FILMORE AV	PIPER LN	PSLS	201605033901
426-107	426-106	07/28/2016	381.00		BEECHCRAFT	SKYVIEW DR	PSLS	201605033901
426-108	426-106	07/28/2016	56.00		PIPER LN	BEECHCRAFT	PSLS	201605033901
426-109	426-108	07/28/2016	429.00		BEECHCRAFT	SKYVIEW DR	PSLS	201605033901
426-110	426-105	07/28/2016	110.00		PIPER LN	BOEING	PSLS	201605033901
426-111	426-110	07/28/2016	383.00		BOEING	SKYVIEW DR	PSLS	201605033901
426-112	426-110	07/28/2016	65.00		PIPER LN	BOEING	PSLS	201605033901
426-113	426-112	07/29/2016	382.00		BOEING	SKYVIEW DR	PSLS	201605033901
426-114	426-103	07/29/2016	235.00		DOWNMAN RD	ROBIN	PSLS	201605033901
426-115	426-114	07/29/2016	221.00		ROBIN	PIPER LN	PSLS	201605033901
426-116	426-115	07/29/2016	25.00		ROBIN	PIPER LN	PSLS	201605033901
426-117	426-116	07/29/2016	132.00		FLITE	AIRWAY	PSLS	201605033901
426-118	426-117	07/29/2016	218.00		AIRWAY	CESSNA CT	PSLS	201605033901
426-119	426-118	07/29/2016	214.00		AIRWAY	SKYVIEW DR	PSLS	201605033901
426-120	426-114	07/29/2016	235.00		DOWNMAN RD	ALOST	PSLS	201605033901
426-121	426-120	07/29/2016	220.00		ALOST	FLITE	PSLS	201605033901
426-122	426-120	08/01/2016	234.00		DOWNMAN RD	SELMA	PSLS	201605033901
426-123	426-122	08/01/2016	231.00		SELMA	FLITE	PSLS	201605033901
426-124	426-123	08/01/2016	55.00		FLITE	SELMA	PSLS	201605033901
426-126	426-122	08/09/2016	235.00		DOWNMAN RD	TIMOLEON	PSLS	201605137601



<u>STRUCT 1</u>	<u>STRUCT 2</u>	<u>COMPDATE</u>	<u>LENGTH</u>	<u>ADDRESS</u>	<u>STREET</u>	<u>CROSS STREET</u>	<u>ACTIVITY</u>	<u>WO_NO</u>
426-127	426-126	08/09/2016	224.00		TIMOLEON	DOWNMAN RD	PSLS	201605137601
426-128	426-126	08/09/2016	237.00		DOWNMAN RD	REEL	PSLS	201605137601
426-129	426-128	08/26/2016	225.00		REEL	DOWNMAN RD	PSLS	201605137601
426-130	426-128	08/09/2016	234.00		DOWNMAN RD	MONROE	PSLS	201605137601
426-131	426-130	08/09/2016	26.00		MONROE	DOWNMAN RD	PSLS	201605137601
426-133	426-131	08/10/2016	150.00		DOWNMAN RD	CHEF MENTEUR	PSLS	201605137601
426-134	426-133	08/10/2016	33.00		CHEF MENTEUR HW	DOWNMAN RD	PSLS	201605137601
426-135	426-134	08/10/2016	268.00		CHEF MENTEUR HW	STEMWAY DR	PSLS	201605137601
426-136	426-135	08/10/2016	302.00		CHEF MENTEUR HW	STEMWAY DR	PSLS	201605137601
426-137	426-046	08/26/2016	65.00		DWYER RD	VIRGILIAN	PSLS	201605137601
431-001	460-001	08/10/2016	85.00		AMERICA	DWYER RD	PSLS	201605137601
431-002	431-001	08/10/2016	375.00		DWYER RD	CHANTILLY DR	PSLS	201605137601
431-003	431-002	08/10/2016	350.00		DWYER RD	CHANTILLY DR	PSLS	201605137601
431-004	431-003	08/10/2016	360.00		DWYER RD	CHANTILLY DR	PSLS	201605137601
431-005	431-004	08/10/2016	435.00		CHANTILLY DR	DREUX AV	PSLS	201605137601
431-006	431-005	08/22/2016	425.00		CHANTILLY DR	DREUX AV	PSLS	201605137601
431-007	431-006	08/22/2016	420.00		CHANTILLY DR	DREUX AV	PSLS	201605137601
431-008	431-007	08/22/2016	392.00		CHANTILLY DR	WARFIELD	PSLS	201605137601
431-009	431-008	08/22/2016	392.00		CHANTILLY DR	WARFIELD	PSLS	201605137601
431-010	431-009	08/22/2016	397.00		CHANTILLY DR	WARFIELD	PSLS	201605137601
431-011	431-010	08/22/2016	390.00		CHANTILLY DR	WARFIELD	PSLS	201605137601
431-012	431-011	08/22/2016	100.00		WARFIELD	CHANTILLY DR	PSLS	201605137601
431-013	431-012	08/22/2016	300.00		CHANTILLY DR	CHEF MENTEUR	PSLS	201605137601
431-014	431-013	08/22/2016	310.00		CHANTILLY DR	CHEF MENTEUR	PSLS	201605137601
431-015	431-004	08/22/2016	29.00		DWYER RD	CHANTILLY DR	PSLS	201605137601
431-016	431-015	08/22/2016	20.00		DWYER RD	CHANTILLY DR	PSLS	201605137601
431-017	431-016	08/22/2016	100.00		DWYER RD	LAFON DR	PSLS	201605137601
431-018	431-017	08/24/2016	125.00		DWYER RD	LAFON DR	PSLS	201605137601
431-019	431-018	08/24/2016	415.00		LAFON DR	PRENTISS AV	PSLS	201605137601
431-020	431-019	08/24/2016	415.00		LAFON DR	DREUX AV	PSLS	201605137601
431-021	431-020	08/24/2016	410.00		LAFON DR	DREUX AV	PSLS	201605137601
431-022	431-021	08/24/2016	440.00		LAFON DR	SELMA	PSLS	201605137601
431-023	431-022	08/24/2016	357.00		LAFON DR	RANSOM	PSLS	201605137601
431-024	431-023	08/24/2016	400.00		LAFON DR	WARFIELD	PSLS	201605137601
431-025	431-011	08/24/2016	272.00		WARFIELD	LAFON DR	PSLS	201605137601
431-025	431-024	08/24/2016	387.00		LAFON DR	WARFIELD	PSLS	201605137601
431-028	431-027	08/25/2016	541.00		AMERICA	PRENTISS AV	PSLS	201605137601
431-029	431-028	08/25/2016	542.00		AMERICA	DREUX AV	PSLS	201605137601
431-030	431-029	08/24/2016	545.00		AMERICA	SELMA	PSLS	201605137601

<u>STRUCT 1</u>	<u>STRUCT 2</u>	<u>COMPDATE</u>	<u>LENGTH</u>	<u>ADDRESS</u>	<u>STREET</u>	<u>CROSS STREET</u>	<u>ACTIVITY</u>	<u>WO_NO</u>
431-031	431-030	08/24/2016	135.00		SELMA	AMERICA	PSLS	201605137601
431-032	431-030	08/24/2016	541.00		AMERICA	RANSOM	PSLS	201605137601
431-033	431-032	08/24/2016	135.00		RANSOM	AMERICA	PSLS	201605137601
431-034	431-032	08/24/2016	363.00		AMERICA	WARFIELD	PSLS	201605137601
431-035	431-034	08/24/2016	180.00		AMERICA	WARFIELD	PSLS	201605137601
431-036	431-035	08/24/2016	30.00		WARFIELD	AMERICA	PSLS	201605137601
431-037	431-036	08/24/2016	150.00		WARFIELD	DALE	PSLS	201605137601
431-038	431-035	08/24/2016	175.00		AMERICA	CHEF MENTEUR	PSLS	201605137601
431-039	431-038	08/24/2016	363.00		AMERICA	CHEF MENTEUR	PSLS	201605137601
431-040	431-039	08/24/2016	130.00		CHEF MENTEUR HW	AMERICA	PSLS	201605137601
431-041	431-040	08/24/2016	22.00		CHEF MENTEUR HW	AMERICA	PSLS	201605137601
431-042	431-039	08/25/2016	21.00		CHEF MENTEUR HW	AMERICA	PSLS	201605137601
431-043	431-042	08/25/2016	205.00		CHEF MENTEUR HW	DALE	PSLS	201605137601
431-044	431-043	08/25/2016	238.00		CHEF MENTEUR HW	REYNES	PSLS	201605137601
431-045	431-032	08/25/2016	290.00		RANSOM	DALE	PSLS	201605137601
431-046	431-045	08/25/2016	305.00		DALE	WARFIELD	PSLS	201605137601
431-047	431-046	08/25/2016	343.00		DALE	CHEF MENTEUR	PSLS	201605137601
431-048	431-047	08/26/2016	398.00		DALE	CHEF MENTEUR	PSLS	201605137601
431-049	431-045	08/30/2016	272.00		RANSOM	REYNES	PSLS	201605252801
431-050	431-049	08/30/2016	24.00		RANSOM	REYNES	PSLS	201605252801
431-051	431-050	08/30/2016	364.00		REYNES	WARFIELD	PSLS	201605252801
431-052	431-051	08/30/2016	363.00		REYNES	CHEF MENTEUR	PSLS	201605252801
431-053	431-052	08/30/2016	363.00		REYNES	CHEF MENTEUR	PSLS	201605252801
431-054	431-053	08/30/2016	330.00		CHEF MENTEUR HW	RAY AV	PSLS	201605252801
431-055	431-027	08/31/2016	287.00		PRESSBURG	DALE	PSLS	201605252801
431-056	431-055	08/31/2016	210.00		DALE	DWYER RD	PSLS	201605252801
431-057	431-055	08/31/2016	365.00		DALE	PRENTISS AV	PSLS	201605252801
431-059	431-058	08/31/2016	351.00		DALE	DREUX AV	PSLS	201605252801
431-060	431-059	08/31/2016	341.00		DALE	SELMA	PSLS	201605252801
431-061	431-060	08/31/2016	341.00		DALE	RANSOM	PSLS	201605252801
431-062	431-061	08/31/2016	353.00		DALE	RANSOM	PSLS	201605252801
431-063	431-055	08/31/2016	295.00		PRESSBURG	REYNES	PSLS	201605252801
431-064	431-063	08/31/2016	175.00		REYNES	DWYER RD	PSLS	201605252801
431-065	431-063	08/31/2016	361.00		REYNES	PRENTISS AV	PSLS	201605252801
431-066	431-065	08/31/2016	357.00		REYNES	DREUX AV	PSLS	201605252801
431-067	431-066	09/01/2016	365.00		REYNES	DREUX AV	PSLS	201605252801
431-068	431-067	09/01/2016	360.00		REYNES	SELMA	PSLS	201605252801
431-069	431-068	09/01/2016	180.00		REYNES	SELMA	PSLS	201605252801
431-070	431-069	09/01/2016	20.00		REYNES	SELMA	PSLS	201605252801

<u>STRUCT 1</u>	<u>STRUCT 2</u>	<u>COMPDATE</u>	<u>LENGTH</u>	<u>ADDRESS</u>	<u>STREET</u>	<u>CROSS STREET</u>	<u>ACTIVITY</u>	<u>WO_NO</u>
431-071	431-070	09/01/2016	158.00		REYNES	RANSOM	PSLS	201605252801
431-072	431-071	09/01/2016	305.00		REYNES	RANSOM	PSLS	201605252801
431-073	431-063	09/01/2016	162.00		PRESSBURG	HAYDEL	PSLS	201605252801
431-074	431-073	09/01/2016	128.00		HAYDEL	DWYER RD	PSLS	201605252801
431-075	431-073	09/01/2016	360.00		HAYDEL	PRENTISS AV	PSLS	201605252801
431-076	431-075	09/01/2016	353.00		HAYDEL	DREUX AV	PSLS	201605252801
431-077	431-076	09/01/2016	374.00		HAYDEL	DREUX AV	PSLS	201605252801
431-078	431-077	09/01/2016	273.00		HAYDEL	SELMA	PSLS	201605252801
431-079	431-078	09/01/2016	267.00		HAYDEL	SELMA	PSLS	201605252801
431-080	431-073	09/01/2016	248.00		PRESSBURG	RAY AV	PSLS	201605252801
431-081	431-080	09/01/2016	112.00		RAY AV	DWYER RD	PSLS	201605252801
431-082	431-080	09/01/2016	445.00		RAY AV	PRENTISS AV	PSLS	201605252801
431-083	431-082	09/01/2016	321.00		RAY AV	DREUX AV	PSLS	201605252801
431-084	431-083	09/01/2016	314.00		RAY AV	DREUX AV	PSLS	201605252801
431-085	431-084	09/08/2016	355.00		RAY AV	SELMA	PSLS	201605252801
431-086	431-085	09/08/2016	190.00		RAY AV	SELMA	PSLS	201605252801
431-087	431-086	09/08/2016	155.00		SELMA	RAY AV	PSLS	201605252801
431-088	431-086	09/08/2016	184.00		RAY AV	RANSOM	PSLS	201605252801
431-089	431-088	09/08/2016	355.00		RAY AV	RANSOM	PSLS	201605252801
431-090	431-089	09/08/2016	39.00		RAY AV	RANSOM	PSLS	201605252801
431-091	431-090	09/08/2016	238.00		RAY AV	WARFIELD	PSLS	201605252801
431-092	431-091	09/08/2016	265.00		RAY AV	WARFIELD	PSLS	201605252801
431-093	431-092	09/08/2016	308.00		RAY AV	CHEF MENTEUR	PSLS	201605252801
431-094	431-093	09/08/2016	260.00		RAY AV	CHEF MENTEUR	PSLS	201605252801
431-095	431-094	09/08/2016	100.00		CHEF MENTEUR HW	RAY AV	PSLS	201605252801
431-096	464-071	09/09/2016	30.00		CHEF MENTEUR HW	CHANTILLY DR	PSLS	201605252801
443-011	443-015	06/22/2019	336.00		FORSTALL	N CLAIBORNE AV	EXAM	201900906801
445-020	445-019	04/06/2016	270.00		LAW	EGANIA	PSLS	201603906701
445-022	445-021	04/06/2016	345.00		ANDRY	N DORGENOIS	PSLS	201603906701
446-003	446-001	04/09/2016	145.00		FLORIDA AV	LIZARDI	PSLS	201603906701
446-008	446-006	04/07/2016	205.00		FLORIDA AV	ANDRY	PSLS	201603906701
446-010	446-015	04/07/2016	150.00		FLORIDA AV	CHOCTAW	PSLS	201603906701
446-011	445-051	04/07/2016	290.00		CHOCTAW	FLORIDA AV	PSLS	201603906701
446-015	446-009	04/07/2016	26.00		FLORIDA AV	ANDRY	PSLS	201603906701
447-013	447-012	01/10/2019	304.00		LAMANCHE	CHARTRES	TV	DCGCTV,
447-014	447-012	01/10/2019	285.00		ROYAL	CHARBONNET	TV	DCGCTV,
447-017	447-016	01/09/2019	306.00		LAMANCHE	DOUGLAS	TV	DCGCTV,
447-019	447-016	01/09/2019	297.00		CHARTRES	CHARBONNET	TV	DCGCTV,
447-023	441-036	01/07/2019	260.00		N RAMPART	LAMANCHE	TV	DCGCTV,

<u>STRUCT 1</u>	<u>STRUCT 2</u>	<u>COMPDATE</u>	<u>LENGTH</u>	<u>ADDRESS</u>	<u>STREET</u>	<u>CROSS STREET</u>	<u>ACTIVITY</u>	<u>WO_NO</u>
448-026	447-010	01/07/2019	400.00		LAMANCHE	ST CLAUDE AV	TV	DCGCTV,
449-026	456-031	01/09/2019	375.00		N GALVEZ	BENTON	TV	DCGCTV,
452-055	447-019	01/09/2019	260.00		CHARTRES	ALABO	TV	DCGCTV,
453-059	447-011	01/08/2019	275.00		DAUPHINE	ALABO	TV	DCGCTV,
454-048	453-035	01/08/2019	319.00		DELERY	ST CLAUDE AV	TV	DCGCTV,
454-049	453-033	01/07/2019	425.00		TRICOU	ST CLAUDE AV	TV	DCGCTV,
454-051	453-020	01/04/2019	425.00		ST MAURICE AV	ST CLAUDE AV	TV	DCGCTV,
457-035	457-034	05/28/2015	285.00		DUBREUIL	N ROCHEBLAVE	PSLS	201500913001
457-036	457-026	05/28/2015	390.00		DELERY	N ROCHEBLAVE	PSLS	201500913001
457-037	457-036	05/28/2015	310.00		N ROCHEBLAVE	DUBREUIL	PSLS	201500913001
457-038	457-037	05/28/2015	339.00		DUBREUIL	N DORGENOIS	PSLS	201500913001
457-039	457-036	05/28/2015	388.00		DELERY	N DORGENOIS	PSLS	201500913001
457-040	457-039	05/28/2015	310.00		N DORGENOIS	DUBREUIL	PSLS	201500913001
457-041	457-040	05/28/2015	179.00		DUBREUIL	LAW	PSLS	201500913001
457-041	457-043	05/28/2015	207.00		DUBREUIL	LAW	PSLS	201500913001
457-042	457-039	05/28/2015	388.00		DELERY	LAW	PSLS	201500913001
457-043	457-042	05/28/2015	305.00		LAW	DUBREUIL	PSLS	201500913001
457-044	450-022	06/01/2015	181.00		N TONTI	MONTICELLO	PSLS	201500913001
457-047	457-046	06/01/2015	308.00		TUPELO	N ROCHEBLAVE	PSLS	201500913001
457-048	457-046	06/01/2015	320.00		TUPELO	N MIRO	PSLS	201500913001
457-050	457-049	06/01/2015	277.00		N ROCHEBLAVE	TUPELO	PSLS	201500913001
457-051	457-050	06/01/2015	28.00		N ROCHEBLAVE	TUPELO	PSLS	201500913001
457-052	457-051	06/01/2015	315.00		TUPELO	N DORGENOIS	PSLS	201500913001
457-053	457-044	06/01/2015	385.00		MONTICELLO	N ROCHEBLAVE	PSLS	201500913001
457-053	457-049	06/01/2015	185.00		N ROCHEBLAVE	MONTICELLO	PSLS	201500913001
457-054	457-053	06/01/2015	348.00		MONTICELLO	N DORGENOIS	PSLS	201500913001
457-055	457-049	06/01/2015	385.00		GORDON	N DORGENOIS	PSLS	201500913001
457-056	457-055	06/02/2015	271.00		N DORGENOIS	TUPELO	PSLS	201500913001
457-057	457-055	06/02/2015	185.00		N DORGENOIS	MONTICELLO	PSLS	201500913001
457-058	457-057	06/02/2015	318.00		MONTICELLO	LAW	PSLS	201500913001
457-059	457-055	06/02/2015	392.00		GORDON	LAW	PSLS	201500913001
457-060	457-059	06/02/2015	303.00		LAW	BENTON	PSLS	201500913001
457-061	457-059	06/02/2015	302.00		LAW	TUPELO	PSLS	201500913001
457-062	457-061	06/01/2015	331.00		TUPELO	N DORGENOIS	PSLS	201500913001
458-001	457-059	06/01/2015	390.00		GORDON	FLORIDA AV	PSLS	201500913001
458-002	458-001	06/01/2015	286.00		FLORIDA AV	BENTON	PSLS	201500913001
458-003	458-001	06/01/2015	249.00		FLORIDA AV	TUPELO	PSLS	201500913001
458-004	457-061	06/01/2015	323.00		TUPELO	FLORIDA AV	PSLS	201500913001
458-005	457-018	06/01/2015	350.00		TUPELO	FLORIDA AV	PSLS	201500913001

<u>STRUCT 1</u>	<u>STRUCT 2</u>	<u>COMPDATE</u>	<u>LENGTH</u>	<u>ADDRESS</u>	<u>STREET</u>	<u>CROSS STREET</u>	<u>ACTIVITY</u>	<u>WO_NO</u>
458-006	457-017	06/02/2015	390.00		ST MAURICE AV	FLORIDA AV	PSLS	201500913001
458-007	458-006	06/02/2015	294.00		FLORIDA AV	TUPELO	PSLS	201500913001
458-008	458-006	06/02/2015	190.00		FLORIDA AV	TRICOU	PSLS	201500913001
458-009	457-019	06/02/2015	344.00		TRICOU	FLORIDA AV	PSLS	201500913001
458-010	457-042	05/28/2015	384.00		DELERY	FLORIDA AV	PSLS	201500913001
458-011	458-010	05/28/2015	172.00		FLORIDA AV	DUBREUIL	PSLS	201500913001
458-012	457-043	05/28/2015	388.00		DUBREUIL	FLORIDA AV	PSLS	201500913001
459-002	459-001	09/09/2016	80.00		MORRISON RD	LAMB RD	PSLS	201605252801
459-003	459-002	09/09/2016	30.00		MORRISON RD	LAMB RD	PSLS	201605252801
459-004	459-001	09/09/2016	410.00		LAMB RD	CURRAN BL	PSLS	201605252801
459-005	459-004	09/09/2016	440.00		LAMB RD	CURRAN BL	PSLS	201605252801
459-006	459-005	09/09/2016	435.00		LAMB RD	CURRAN BL	PSLS	201605252801
459-007	459-006	09/09/2016	318.00		LAMB RD	WALES	PSLS	201605252801
459-008	459-007	09/09/2016	283.00		LAMB RD	WALES	PSLS	201605252801
459-009	459-008	09/09/2016	58.00		WALES	LAMB RD	PSLS	201605252801
459-010	459-009	09/09/2016	302.00		LAMB RD	KUEBEL DR	PSLS	201605252801
459-011	459-010	09/09/2016	350.00		LAMB RD	HAYNE BL	PSLS	201605252801
459-012	459-008	09/09/2016	20.00		WALES	LAMB RD	PSLS	201605252801
459-013	459-012	09/16/2016	301.00		LAMB RD	HAYNE BL	PSLS	201605348701
459-014	459-013	09/16/2016	282.00		LAMB RD	HAYNE BL	PSLS	201605348701
459-015	459-012	09/16/2016	439.00		WALES	MASEFIELD	PSLS	201605348701
459-016	459-015	09/16/2016	419.00		WALES	MARTIN DR	PSLS	201605348701
459-017	459-016	09/16/2016	423.00		WALES	MARTIN DR	PSLS	201605348701
459-018	459-017	09/16/2016	113.00		WALES	MARTIN DR	PSLS	201605348701
459-019	459-018	09/16/2016	150.00		MARTIN DR	CITRUS DR	PSLS	201605348701
459-020	459-019	09/16/2016	180.00		CURTIS DR	HAYNE BL	PSLS	201605348701
459-021	459-020	09/16/2016	46.00		CURTIS DR	HAYNE BL	PSLS	201605348701
459-022	459-021	09/16/2016	46.00		CURTIS DR	HAYNE BL	PSLS	201605348701
459-023	459-022	09/16/2016	399.00		CURTIS DR	HAYNE BL	PSLS	201605348701
459-024	459-019	09/16/2016	167.00		CURTIS DR	HAYNE BL	PSLS	201605348701
459-025	459-024	09/19/2016	49.00		CURTIS DR	HAYNE BL	PSLS	201605348701
459-026	459-025	09/19/2016	49.00		CURTIS DR	HAYNE BL	PSLS	201605348701
459-027	459-026	09/19/2016	385.00		CURTIS DR	HAYNE BL	PSLS	201605348701
459-028	459-018	09/19/2016	380.00		WALES	TARPON	PSLS	201605348701
459-029	459-028	09/19/2016	251.00		TARPON	HAYNE BL	PSLS	201605348701
459-030	459-029	09/19/2016	255.00		TARPON	HAYNE BL	PSLS	201605348701
459-031	459-028	09/19/2016	235.00		WALES	REDFISH	PSLS	201605348701
459-032	459-031	09/19/2016	323.00		REDFISH	HAYNE BL	PSLS	201605348701
459-033	459-032	09/19/2016	323.00		REDFISH	HAYNE BL	PSLS	201605348701

<u>STRUCT 1</u>	<u>STRUCT 2</u>	<u>COMPDATE</u>	<u>LENGTH</u>	<u>ADDRESS</u>	<u>STREET</u>	<u>CROSS STREET</u>	<u>ACTIVITY</u>	<u>WO_NO</u>
459-034	459-033	09/19/2016	176.00		HAYNE BL	TARPON	PSLS	201605348701
459-035	459-033	09/19/2016	234.00		HAYNE BL	MULLET	PSLS	201605348701
459-036	459-035	09/19/2016	190.00		HAYNE BL	DANUBE RD	PSLS	201605348701
459-037	459-031	09/19/2016	235.00		WALES	MULLET	PSLS	201605348701
459-038	459-037	09/19/2016	251.00		MULLET	HAYNE BL	PSLS	201605348701
459-039	459-038	09/19/2016	253.00		MULLET	HAYNE BL	PSLS	201605348701
459-040	459-001	09/20/2016	250.00		MORRISON RD	NEWCASTLE	PSLS	201605348701
459-041	459-040	09/20/2016	69.00		MORRISON RD	NEWCASTLE	PSLS	201605348701
459-042	459-041	09/20/2016	128.00		MORRISON RD	LAKE	PSLS	201605348701
459-043	459-042	09/20/2016	269.00		MORRISON RD	LAKE	PSLS	201605348701
459-044	459-041	09/20/2016	286.00		MORRISON RD	MARTIN DR	PSLS	201605348701
459-045	459-044	09/20/2016	303.00		MORRISON RD	MARTIN DR	PSLS	201605348701
459-046	459-045	09/20/2016	273.00		MORRISON RD	MARTIN DR	PSLS	201605348701
459-047	459-046	09/20/2016	268.00		MORRISON RD	MARTIN DR	PSLS	201605348701
459-048	459-040	09/20/2016	230.00		NEWCASTLE	DORCHESTER	PSLS	201605348701
459-049	459-048	09/20/2016	244.00		NEWCASTLE	DORCHESTER	PSLS	201605348701
459-050	459-049	09/20/2016	270.00		DORCHESTER	THAMES	PSLS	201605348701
459-051	459-050	09/20/2016	233.00		THAMES	BAMBERRY	PSLS	201605348701
459-052	459-051	09/21/2016	190.00		BAMBERRY	DUNDEE	PSLS	201605348701
459-053	459-052	09/21/2016	247.00		BAMBERRY	DUNDEE	PSLS	201605348701
459-054	459-053	09/21/2016	270.00		DUNDEE	DORCHESTER	PSLS	201605348701
459-055	459-053	09/21/2016	282.00		BAMBERRY	PERTH	PSLS	201605348701
459-056	459-055	09/21/2016	267.00		PERTH	DORCHESTER	PSLS	201605348701
459-057	459-055	09/21/2016	197.00		BAMBERRY	MARTIN DR	PSLS	201605348701
459-058	459-050	09/21/2016	152.00		DORCHESTER	DUNDEE	PSLS	201605348701
459-059	459-058	09/21/2016	105.00		DORCHESTER	DUNDEE	PSLS	201605348701
459-060	459-059	09/21/2016	203.00		DORCHESTER	DUNDEE	PSLS	201605348701
459-061	459-060	09/21/2016	145.00		DORCHESTER	PERTH	PSLS	201605348701
459-062	459-061	09/21/2016	441.00		DORCHESTER	MARTIN DR	PSLS	201605348701
459-063	459-062	09/21/2016	423.00		MARTIN DR	BAMBERRY	PSLS	201605348701
459-064	459-063	09/22/2016	244.00		MARTIN DR	MORRISON RD	PSLS	201605348701
459-065	459-064	09/22/2016	396.00		MORRISON RD	SHEFFIELD	PSLS	201605348701
459-066	459-065	09/22/2016	395.00		MORRISON RD	SHEFFIELD	PSLS	201605348701
459-067	459-063	09/22/2016	397.00		BAMBERRY	SHEFFIELD	PSLS	201605348701
459-068	459-067	09/22/2016	394.00		BAMBERRY	SHEFFIELD	PSLS	201605348701
459-069	459-062	09/22/2016	280.00		DORCHESTER	CANTERBURY	PSLS	201605348701
459-070	459-069	09/22/2016	276.00		CANTERBURY	BAMBERRY	PSLS	201605348701
459-071	459-069	09/22/2016	152.00		DORCHESTER	SHEFFIELD	PSLS	201605348701
459-072	459-071	09/22/2016	387.00		DORCHESTER	SHEFFIELD	PSLS	201605348701

<u>STRUCT 1</u>	<u>STRUCT 2</u>	<u>COMPDATE</u>	<u>LENGTH</u>	<u>ADDRESS</u>	<u>STREET</u>	<u>CROSS STREET</u>	<u>ACTIVITY</u>	<u>WO_NO</u>
459-073	459-062	10/05/2016	251.00		MARTIN DR	COVENTRY	PSLS	201605479101
459-074	459-073	10/05/2016	227.00		COVENTRY	SHEFFIELD	PSLS	201605479101
459-075	459-074	10/05/2016	240.00		COVENTRY	SHEFFIELD	PSLS	201605479101
459-076	459-075	10/05/2016	84.00		COVENTRY	SHEFFIELD	PSLS	201605479101
459-077	459-076	10/05/2016	400.00		COVENTRY	SHEFFIELD	PSLS	201605479101
459-078	459-077	10/05/2016	96.00		COVENTRY	SHEFFIELD	PSLS	201605479101
459-079	459-078	10/05/2016	228.00		SHEFFIELD	MANCHESTER	PSLS	201605479101
459-080	459-079	10/05/2016	81.00		SHEFFIELD	MANCHESTER	PSLS	201605479101
459-081	459-078	10/05/2016	255.00		SHEFFIELD	DORCHESTER	PSLS	201605479101
459-082	459-081	10/05/2016	302.00		SHEFFIELD	MORRISON RD	PSLS	201605479101
459-083	459-073	10/05/2016	269.00		MARTIN DR	MANCHESTER	PSLS	201605479101
459-084	459-083	10/05/2016	299.00		MANCHESTER	SHEFFIELD	PSLS	201605479101
459-085	459-084	10/06/2016	310.00		MANCHESTER	SHEFFIELD	PSLS	201605479101
459-086	459-085	10/06/2016	303.00		MANCHESTER	SHEFFIELD	PSLS	201605479101
459-087	459-083	10/06/2016	268.00		MARTIN DR	CURRAN BL	PSLS	201605479101
459-088	459-087	10/06/2016	287.00		CURRAN BL	REDFISH	PSLS	201605479101
459-089	459-088	10/06/2016	286.00		CURRAN BL	REDFISH	PSLS	201605479101
459-090	459-089	10/06/2016	286.00		REDFISH	WALES	PSLS	201605479101
459-091	459-089	10/06/2016	123.00		CURRAN BL	MULLET	PSLS	201605479101
459-092	459-091	10/06/2016	130.00		CURRAN BL	MULLET	PSLS	201605479101
459-093	459-092	10/06/2016	182.00		CURRAN BL	DANUBE RD	PSLS	201605479101
459-094	459-092	10/06/2016	70.00		MULLET	CURRAN BL	PSLS	201605479101
459-095	459-094	10/06/2016	308.00		MULLET	WALES	PSLS	201605479101
459-096	459-049	10/06/2016	251.00		NEWCASTLE	COVENTRY	PSLS	201605479101
459-097	459-096	10/07/2016	280.00		COVENTRY	MARTIN DR	PSLS	201605479101
459-098	459-097	10/07/2016	151.00		COVENTRY	MARTIN DR	PSLS	201605479101
459-099	459-098	10/07/2016	101.00		COVENTRY	MARTIN DR	PSLS	201605479101
459-100	459-099	10/07/2016	130.00		COVENTRY	MARTIN DR	PSLS	201605479101
459-101	459-100	10/07/2016	320.00		COVENTRY	MARTIN DR	PSLS	201605479101
459-102	459-101	10/07/2016	215.00		COVENTRY	MARTIN DR	PSLS	201605479101
459-103	459-096	10/07/2016	271.00		NEWCASTLE	MANCHESTER	PSLS	201605479101
459-104	459-103	10/07/2016	168.00		MANCHESTER	MARTIN DR	PSLS	201605479101
459-105	459-104	10/07/2016	138.00		MANCHESTER	MARTIN DR	PSLS	201605479101
459-106	459-105	10/07/2016	150.00		MANCHESTER	MARTIN DR	PSLS	201605479101
459-107	459-106	10/07/2016	130.00		MANCHESTER	MARTIN DR	PSLS	201605479101
459-108	459-107	10/07/2016	310.00		MANCHESTER	MARTIN DR	PSLS	201605479101
459-109	459-108	10/10/2016	300.00		MANCHESTER	MARTIN DR	PSLS	201605479101
459-110	459-103	10/10/2016	269.00		NEWCASTLE	CURRAN BL	PSLS	201605479101
459-111	459-110	10/10/2016	350.00		NEWCASTLE	WALES	PSLS	201605479101

<u>STRUCT 1</u>	<u>STRUCT 2</u>	<u>COMPDATE</u>	<u>LENGTH</u>	<u>ADDRESS</u>	<u>STREET</u>	<u>CROSS STREET</u>	<u>ACTIVITY</u>	<u>WO_NO</u>
459-112	459-111	10/10/2016	170.00		NEWCASTLE	WALES	PSLS	201605479101
459-113	459-110	10/10/2016	147.00		CURRAN BL	MASEFIELD	PSLS	201605479101
459-114	459-113	10/10/2016	135.00		CURRAN BL	MASEFIELD	PSLS	201605479101
459-115	459-114	10/10/2016	246.00		MASEFIELD	WALES	PSLS	201605479101
459-116	459-115	10/10/2016	201.00		MASEFIELD	WALES	PSLS	201605479101
459-117	459-114	10/10/2016	183.00		CURRAN BL	EXETER	PSLS	201605479101
459-118	459-117	10/10/2016	116.00		CURRAN BL	EXETER	PSLS	201605479101
459-119	459-118	10/10/2016	145.00		EXETER	WALES	PSLS	201605479101
459-120	459-119	10/10/2016	224.00		EXETER	WALES	PSLS	201605479101
459-121	459-118	10/10/2016	291.00		CURRAN BL	MARTIN DR	PSLS	201605479101
459-122	459-121	10/11/2016	290.00		CURRAN BL	MARTIN DR	PSLS	201605479101
459-123	460-088	10/11/2016	45.00		MARTIN DR	MORRISON RD	PSLS	201605479101
459-124	459-011	10/11/2016	90.00		HAYNE BL	LAMB RD	PSLS	201605479101
459-125	459-124	10/11/2016	250.00		HAYNE BL	CURTIS DR	PSLS	201605479101
459-126	459-125	10/11/2016	345.00		HAYNE BL	CURTIS DR	PSLS	201605479101
459-127	459-126	10/11/2016	335.00		HAYNE BL	CURTIS DR	PSLS	201605479101
459-128	459-019	10/11/2016	450.00		MARTIN DR	HAYNE BL	PSLS	201605479101
459-129	459-128	10/11/2016	140.00		MARTIN DR	HAYNE BL	PSLS	201605479101
460-002	460-001	10/11/2016	50.00		DWYER RD	WESTLAKE DR	PSLS	201605479101
460-005	460-002	10/11/2016	315.00		WESTLAKE DR	HARBOURVIEW	PSLS	201605479101
460-006	460-005	10/11/2016	30.00		WESTLAKE DR	HARBOURVIEW	PSLS	201605479101
460-007	460-006	10/26/2016	90.00		WESTLAKE DR	DWYER RD	PSLS	201605601401
460-008	460-005	10/26/2016	218.00		WESTLAKE DR	HARBOURVIEW	PSLS	201605601401
460-011	460-008	11/03/2016	243.00		WESTLAKE DR	HARBOURVIEW	PSLS	201605601401
460-012	460-011	10/26/2016	248.00		WESTLAKE DR	BAYOUIVIEW CT	PSLS	201605601401
460-016	460-012	10/26/2016	134.00		BAYOUIVIEW CT	WESTLAKE DR	PSLS	201605601401
460-019	460-016	11/03/2016	85.00		BAYOUIVIEW CT	WESTLAKE DR	PSLS	201605601401
460-021	460-019	11/03/2016	81.00		BAYOUIVIEW CT	WESTLAKE DR	PSLS	201605601401
460-024	460-021	11/03/2016	108.00		BAYOUIVIEW CT	WESTLAKE DR	PSLS	201605601401
460-025	460-008	10/26/2016	18.00		HARBOURVIEW DR	WESTLAKE DR	PSLS	201605601401
460-027	460-025	11/03/2016	226.00		HARBOURVIEW DR	WESTLAKE DR	PSLS	201605601401
460-030	460-027	11/03/2016	242.00		HARBOURVIEW DR	LAKEVIEW CT	PSLS	201605601401
460-033	460-030	11/03/2016	237.00		HARBOURVIEW DR	LAKEVIEW CT	PSLS	201605601401
460-034	460-033	05/30/2015	158.00	6619	HARBOURVIEW DR	LAKEVIEW CT	SR	201501012602
460-037	460-034	11/08/2016	161.00		LAKEVIEW CT	HARBOURVIEW	PSLS	201605601401
460-040	460-037	11/08/2016	160.00		LAKEVIEW CT	HARBOURVIEW	PSLS	201605601401
460-042	460-040	11/08/2016	167.00		LAKEVIEW CT	HARBOURVIEW	PSLS	201605601401
460-044	460-042	11/08/2016	118.00		LAKEVIEW CT	HARBOURVIEW	PSLS	201605601401
460-046	460-033	11/08/2016	250.00		HARBOURVIEW DR	BASINVIEW DR	PSLS	201605601401



<u>STRUCT 1</u>	<u>STRUCT 2</u>	<u>COMPDATE</u>	<u>LENGTH</u>	<u>ADDRESS</u>	<u>STREET</u>	<u>CROSS STREET</u>	<u>ACTIVITY</u>	<u>WO_NO</u>
460-048	460-046	11/08/2016	210.00		BASINVIEW DR	HARBOURVIEW	PSLS	201605601401
460-051	460-048	11/08/2016	205.00		BASINVIEW DR	HARBOURVIEW	PSLS	201605601401
460-054	460-051	11/08/2016	212.00		BASINVIEW DR	HARBOURVIEW	PSLS	201605601401
460-057	460-054	11/08/2016	213.00		BASINVIEW DR	WESTLAKE DR	PSLS	201605601401
460-058	460-057	10/20/2016	212.00		BASINVIEW DR	WESTLAKE DR	PSLS	201605601401
460-059	460-058	10/26/2016	120.00		BASINVIEW DR	WESTLAKE DR	PSLS	201605601401
460-060	460-059	10/26/2016	49.00		BASINVIEW DR	WESTLAKE DR	PSLS	201605601401
460-061	460-060	10/26/2016	114.00		BASINVIEW DR	WESTLAKE DR	PSLS	201605601401
460-062	460-046	10/26/2016	258.00		BASINVIEW DR	COVEVIEW CT	PSLS	201605601401
460-063	460-062	11/03/2016	200.00		BASINVIEW DR	DWYER RD	PSLS	201605601401
460-064	460-063	10/26/2016	409.00		DWYER RD	WESTLAKE DR	PSLS	201605601401
460-065	460-064	10/27/2016	400.00		DWYER RD	WESTLAKE DR	PSLS	201605601401
460-066	460-065	10/27/2016	120.00		DWYER RD	WESTLAKE DR	PSLS	201605601401
460-072	460-062	11/03/2016	347.00		COVEVIEW DR	BASINVIEW DR	PSLS	201605601401
460-079	460-072	11/03/2016	349.00		COVEVIEW DR	BASINVIEW DR	PSLS	201605601401
460-080	460-079	10/27/2016	105.00		COVEVIEW DR	BASINVIEW DR	PSLS	201605601401
460-081	459-043	10/27/2016	400.00		LAKE KENILWORTH	I-10	PSLS	201605601401
460-082	460-081	10/27/2016	304.00		LAKE KENILWORTH	MARTIN DR	PSLS	201605601401
460-090	460-089	10/27/2016	290.00		LAKE KENILWORTH	MARTIN DR	PSLS	201605601401
460-091	460-090	10/27/2016	230.00		LAKE KENILWORTH	MARTIN DR	PSLS	201605601401
460-092	460-091	10/27/2016	170.00		LAKE KENILWORTH	MARTIN DR	PSLS	201605601401
460-094	460-093	11/01/2016	332.00		MARTIN DR	LAKE	PSLS	201605601401
460-095	460-094	11/01/2016	165.00		LAKE KENILWORTH	MARTIN DR	PSLS	201605601401
460-096	460-093	11/01/2016	45.00		MARTIN DR	LAKE	PSLS	201605601401
460-097	460-096	11/01/2016	160.00		LAKE KENILWORTH	MARTIN DR	PSLS	201605601401
460-098	460-096	11/01/2016	80.00		MARTIN DR	LAKE	PSLS	201605601401
460-099	460-098	11/01/2016	195.00		MARTIN DR	LAKE	PSLS	201605601401
460-106	460-102	11/17/2016	40.00		LAKE KENILWORTH	I-10 SERVICE RD	PSLS	201605704101
460-107	460-106	11/17/2016	70.00		LAKE KENILWORTH	I-10 SERVICE RD	PSLS	201605704101
460-110	460-109	11/17/2016	85.00		LAKE KENILWORTH	I-10 SERVICE RD	PSLS	201605704101
460-111	460-110	11/17/2016	195.00		LAKE KENILWORTH	I-10 SERVICE RD	PSLS	201605704101
461-002	461-001	11/17/2016	119.00		MORRISON RD	LAKE WILLOW	PSLS	201605704101
461-003	461-002	11/17/2016	205.00		MORRISON RD	THORNLEY DR	PSLS	201605704101
461-004	461-003	11/17/2016	208.00		MORRISON RD	THORNLEY DR	PSLS	201605704101
461-005	461-004	11/21/2016	300.00		MORRISON RD	COLONY CT	PSLS	201605704101
461-006	461-002	11/21/2016	185.00		MORRISON RD	LAKE WILLOW	PSLS	201605704101
461-007	461-006	11/21/2016	145.00		MORRISON RD	LAKE WILLOW	PSLS	201605704101
461-008	461-007	11/21/2016	380.00		MORRISON RD	LAKE WILLOW	PSLS	201605704101
461-009	461-001	11/21/2016	245.00		MORRISON RD	EBBTIDE DR	PSLS	201605704101

<u>STRUCT 1</u>	<u>STRUCT 2</u>	<u>COMPDATE</u>	<u>LENGTH</u>	<u>ADDRESS</u>	<u>STREET</u>	<u>CROSS STREET</u>	<u>ACTIVITY</u>	<u>WO_NO</u>
461-010	461-009	11/21/2016	125.00		MORRISON RD	MALVERN DR	PSLS	201605704101
461-011	461-010	11/21/2016	153.00		MORRISON RD	MALVERN DR	PSLS	201605704101
461-012	461-011	11/21/2016	379.00		MALVERN DR	ABERDEEN RD	PSLS	201605704101
461-013	461-012	11/21/2016	377.00		MALVERN DR	ABERDEEN RD	PSLS	201605704101
461-014	461-013	11/23/2016	260.00		ABERDEEN RD	CROWDER BL	PSLS	201605704101
461-015	461-013	11/23/2016	259.00		MALVERN DR	LOMOND RD	PSLS	201605704101
461-016	461-015	11/23/2016	215.00		MALVERN DR	CURRAN BL	PSLS	201605704101
461-017	461-015	11/23/2016	257.00		LOMOND RD	CROWDER BL	PSLS	201605704101
461-018	461-011	11/23/2016	220.00		MORRISON RD	CROWDER BL	PSLS	201605704101
461-019	461-001	11/23/2016	270.00		MORRISON RD	PRIMROSE DR	PSLS	201605704101
461-020	461-019	11/23/2016	225.00		PRIMROSE DR	CYNTHIA DR	PSLS	201605704101
461-021	461-020	11/23/2016	265.00		CYNTHIA DR	WOODBINE DR	PSLS	201605704101
461-022	461-021	11/23/2016	335.00		WOODBINE DR	CURRAN BL	PSLS	201605704101
461-023	461-022	11/28/2016	305.00		WOODBINE DR	CURRAN BL	PSLS	201605704101
461-024	461-023	11/28/2016	341.00		WOODBINE DR	CURRAN BL	PSLS	201605704101
461-025	461-020	11/28/2016	112.00		PRIMROSE DR	CURRAN BL	PSLS	201605704101
461-026	461-025	11/28/2016	315.00		PRIMROSE DR	CURRAN BL	PSLS	201605704101
461-027	461-026	11/28/2016	320.00		PRIMROSE DR	CURRAN BL	PSLS	201605704101
461-028	461-027	11/28/2016	300.00		PRIMROSE DR	CURRAN BL	PSLS	201605704101
461-029	461-028	11/29/2016	258.00		CURRAN BL	WOODBINE DR	PSLS	201605704101
461-030	461-029	11/29/2016	277.00		WOODBINE DR	WALES	PSLS	201605704101
461-031	461-030	11/29/2016	285.00		WOODBINE DR	WALES	PSLS	201605704101
461-032	461-029	11/29/2016	249.00		CURRAN BL	EBBTIDE DR	PSLS	201605704101
461-033	461-032	11/29/2016	200.00		EBBTIDE DR	CURRAN BL	PSLS	201605704101
461-034	461-033	11/29/2016	355.00		EBBTIDE DR	CURRAN BL	PSLS	201605704101
461-035	461-032	11/29/2016	235.00		CURRAN BL	MALVERN DR	PSLS	201605704101
461-036	461-035	11/29/2016	243.00		CURRAN BL	DRIFTWOOD DR	PSLS	201605704101
461-036	461-037	11/29/2016	135.00		CURRAN BL	DRIFTWOOD DR	PSLS	201605704101
461-037	477-107	11/29/2016	330.00		CURRAN BL	DRIFTWOOD DR	PSLS	201605704101
461-038	461-036	11/29/2016	100.00		DRIFTWOOD DR	BEACH DR	PSLS	201605704101
461-039	461-038	11/29/2016	36.00		DRIFTWOOD DR	BEACH DR	PSLS	201605704101
461-040	461-039	11/30/2016	166.00		DRIFTWOOD DR	BEACH DR	PSLS	201605704101
461-041	461-032	11/30/2016	246.00		EBBTIDE DR	DRIFTWOOD DR	PSLS	201605704101
461-042	461-041	11/30/2016	242.00		DRIFTWOOD DR	BEACH DR	PSLS	201605704101
461-043	461-042	11/30/2016	245.00		BEACH DR	WALES	PSLS	201605704101
461-044	461-041	11/30/2016	369.00		EBBTIDE DR	WALES	PSLS	201605704101
461-045	461-044	11/30/2016	118.00		WALES	EBBTIDE DR	PSLS	201605704101
461-046	461-044	12/01/2016	184.00		EBBTIDE DR	WALES	PSLS	201605704101
461-047	461-044	12/01/2016	340.00		WALES	EDGELAKE CT	PSLS	201605704101

<u>STRUCT 1</u>	<u>STRUCT 2</u>	<u>COMPDATE</u>	<u>LENGTH</u>	<u>ADDRESS</u>	<u>STREET</u>	<u>CROSS STREET</u>	<u>ACTIVITY</u>	<u>WO_NO</u>
461-048	461-028	12/01/2016	275.00		PRIMROSE DR	WALES	PSLS	201605704101
461-049	461-048	12/01/2016	344.00		PRIMROSE DR	WALES	PSLS	201605704101
461-050	461-049	12/01/2016	176.00		WALES	WOODBINE DR	PSLS	201605704101
461-051	461-028	12/01/2016	256.00		CURRAN BL	LIGUSTRUM DR	PSLS	201605704101
461-052	461-051	12/02/2016	275.00		LIGUSTRUM DR	WALES	PSLS	201605704101
461-053	461-052	12/02/2016	279.00		LIGUSTRUM DR	WALES	PSLS	201605704101
461-055	461-054	01/11/2017	320.00		EBBTIDE DR	MORRISON RD	PSLS	201700022001
461-056	461-019	01/11/2017	190.00		MORRISON RD	LIGUSTRUM DR	PSLS	201700022001
461-057	461-056	01/11/2017	105.00		MORRISON RD	LIGUSTRUM DR	PSLS	201700022001
461-058	461-057	01/11/2017	170.00		LIGUSTRUM DR	CURRAN BL	PSLS	201700022001
461-059	461-058	01/11/2017	305.00		LIGUSTRUM DR	CURRAN BL	PSLS	201700022001
461-060	461-059	01/11/2017	375.00		LIGUSTRUM DR	CURRAN BL	PSLS	201700022001
461-061	461-060	01/11/2017	376.00		LIGUSTRUM DR	CURRAN BL	PSLS	201700022001
461-062	461-057	01/11/2017	260.00		MORRISON RD	DOGWOOD DR	PSLS	201700022001
461-063	461-062	01/11/2017	171.00		DOGWOOD DR	CURRAN BL	PSLS	201700022001
461-064	461-063	01/12/2017	303.00		DOGWOOD DR	CURRAN BL	PSLS	201700022001
461-065	461-064	01/12/2017	377.00		DOGWOOD DR	CURRAN BL	PSLS	201700022001
461-066	461-065	01/12/2017	375.00		DOGWOOD DR	CURRAN BL	PSLS	201700022001
461-067	461-062	01/12/2017	105.00		MORRISON RD	EDWARD	PSLS	201700022001
461-068	461-067	01/12/2017	155.00		MORRISON RD	EDWARD	PSLS	201700022001
461-069	461-068	01/12/2017	183.00		EDWARD	CURRAN BL	PSLS	201700022001
461-070	461-069	01/12/2017	303.00		EDWARD	CURRAN BL	PSLS	201700022001
461-071	461-070	01/12/2017	381.00		EDWARD	CURRAN BL	PSLS	201700022001
461-072	461-071	01/12/2017	375.00		EDWARD	CURRAN BL	PSLS	201700022001
461-073	461-068	01/20/2017	235.00		MORRISON RD	MAYO RD	PSLS	201700022001
461-074	461-073	01/20/2017	93.00		MAYO RD	MORRISON RD	PSLS	201700022001
461-075	461-074	01/20/2017	40.00		MAYO RD	MORRISON RD	PSLS	201700022001
461-076	461-075	01/20/2017	160.00		MORRISON RD	MAYO RD	PSLS	201700022001
461-077	461-076	01/20/2017	193.00		MORRISON RD	MAYO RD	PSLS	201700022001
461-078	461-075	01/20/2017	269.00		MORRISON RD	COVE DR	PSLS	201700022001
461-079	461-078	01/23/2017	350.00		MORRISON RD	COVE DR	PSLS	201700022001
461-079	461-080	01/23/2017	230.00		MORRISON RD	MAYO RD	PSLS	201700022001
461-080	461-081	01/23/2017	238.00		MORRISON RD	MAYO RD	PSLS	201700022001
461-081	461-082	01/23/2017	230.00		MORRISON RD	MAYO RD	PSLS	201700022001
461-082	462-006	01/23/2017	265.00		COVE DR	MORRISON RD	PSLS	201700022001
461-083	461-073	01/23/2017	360.00		MAYO RD	CURRAN BL	PSLS	201700022001
461-084	461-083	01/23/2017	151.00		MAYO RD	CURRAN BL	PSLS	201700022001
461-085	461-084	01/23/2017	300.00		MAYO RD	CURRAN BL	PSLS	201700022001
461-086	461-085	01/23/2017	150.00		MAYO RD	CURRAN BL	PSLS	201700022001

<u>STRUCT 1</u>	<u>STRUCT 2</u>	<u>COMPDATE</u>	<u>LENGTH</u>	<u>ADDRESS</u>	<u>STREET</u>	<u>CROSS STREET</u>	<u>ACTIVITY</u>	<u>WO_NO</u>
461-087	461-086	01/23/2017	283.00		MAYO RD	CURRAN BL	PSLS	201700022001
461-088	461-073	01/23/2017	105.00		MORRISON RD	MAYO RD	PSLS	201700022001
461-089	461-088	01/23/2017	172.00		MAYO RD	CURRAN BL	PSLS	201700022001
461-090	461-089	01/23/2017	256.00		MAYO RD	CURRAN BL	PSLS	201700022001
461-091	461-090	01/23/2017	206.00		MAYO RD	CURRAN BL	PSLS	201700022001
461-092	461-091	01/23/2017	382.00		MAYO RD	CURRAN BL	PSLS	201700022001
461-093	461-092	01/24/2017	277.00		MAYO RD	CURRAN BL	PSLS	201700022001
461-094	461-093	01/24/2017	25.00		MAYO RD	CURRAN BL	PSLS	201700022001
461-095	461-094	01/24/2017	255.00		MAYO RD	WALES	PSLS	201700022001
461-096	461-095	01/24/2017	245.00		MAYO RD	WALES	PSLS	201700022001
461-097	461-094	01/24/2017	230.00		CURRAN BL	DOYLE CT	PSLS	201700022001
461-098	461-097	01/24/2017	433.00		DOYLE CT	CURRAN BL	PSLS	201700022001
461-099	461-097	01/25/2017	260.00		CURRAN BL	DUKE CT	PSLS	201700022001
461-100	461-099	01/25/2017	405.00		DUKE CT	CURRAN BL	PSLS	201700022001
461-101	461-093	01/25/2017	312.00		MAYO RD	WALES	PSLS	201700022001
461-102	461-101	01/25/2017	295.00		MAYO RD	WALES	PSLS	201700022001
461-103	461-102	01/25/2017	300.00		MAYO RD	HAYNE BL	PSLS	201700022001
461-104	461-103	01/25/2017	350.00		MAYO RD	HAYNE BL	PSLS	201700022001
461-105	461-192	01/26/2017	135.00		HAYNE BL	MAYO RD	PSLS	201700022001
461-106	461-104	01/25/2017	329.00		HAYNE BL	EDWARD	PSLS	201700022001
461-107	461-106	01/25/2017	315.00		HAYNE BL	CASTLELAKE DR	PSLS	201700022001
461-108	461-107	01/25/2017	337.00		HAYNE BL	CASTLELAKE DR	PSLS	201700022001
461-109	461-108	01/25/2017	255.00		HAYNE BL	CASTLELAKE DR	PSLS	201700022001
461-110	461-102	01/25/2017	253.00		WALES	EDWARD	PSLS	201700022001
461-111	461-110	01/25/2017	300.00		EDWARD	HAYNE BL	PSLS	201700022001
461-112	461-111	01/26/2017	290.00		EDWARD	HAYNE BL	PSLS	201700022001
461-113	461-110	01/26/2017	50.00		WALES	EDWARD	PSLS	201700022001
461-114	461-113	03/09/2017	354.00		WALES	CASTLELAKE DR	PSLS	201700337401
461-116	461-093	03/19/2017	83.00		CURRAN BL	MAYO RD	PSLS	201700337401
461-117	461-116	03/10/2017	276.00		MAYO RD	WALES	PSLS	201700337401
461-118	461-117	03/10/2017	275.00		MAYO RD	WALES	PSLS	201700337401
461-119	461-116	03/10/2017	238.00		CURRAN BL	EDWARD	PSLS	201700337401
461-120	461-119	03/10/2017	210.00		EDWARD	WALES	PSLS	201700337401
461-121	461-120	03/10/2017	215.00		EDWARD	WALES	PSLS	201700337401
461-122	461-121	03/10/2017	71.00		EDWARD	WALES	PSLS	201700337401
461-123	461-122	03/10/2017	62.00		EDWARD	WALES	PSLS	201700337401
461-124	461-119	03/10/2017	253.00		CURRAN BL	DOGWOOD DR	PSLS	201700337401
461-125	461-124	03/10/2017	275.00		DOGWOOD DR	WALES	PSLS	201700337401
461-126	461-125	03/11/2017	303.00		DOGWOOD DR	WALES	PSLS	201700337401

<u>STRUCT 1</u>	<u>STRUCT 2</u>	<u>COMPDATE</u>	<u>LENGTH</u>	<u>ADDRESS</u>	<u>STREET</u>	<u>CROSS STREET</u>	<u>ACTIVITY</u>	<u>WO_NO</u>
461-127	461-126	03/11/2017	150.00		WALES	DOGWOOD DR	PSLS	201700337401
461-128	461-102	03/11/2017	239.00		WALES	POMPANO	PSLS	201700337401
461-129	461-128	03/14/2017	324.00		POMPANO	HAYNE BL	PSLS	201700337401
461-130	461-129	03/14/2017	325.00		POMPANO	HAYNE BL	PSLS	201700337401
461-131	461-130	03/14/2017	174.00		HAYNE BL	DRUM	PSLS	201700337401
461-132	461-128	03/14/2017	238.00		WALES	DRUM	PSLS	201700337401
461-133	461-132	03/14/2017	280.00		DRUM	HAYNE BL	PSLS	201700337401
461-134	461-133	03/14/2017	283.00		DRUM	HAYNE BL	PSLS	201700337401
461-135	461-132	03/14/2017	245.00		WALES	FLOUNDER	PSLS	201700337401
461-136	461-135	03/14/2017	323.00		FLOUNDER	HAYNE BL	PSLS	201700337401
461-137	461-136	03/14/2017	317.00		FLOUNDER	HAYNE BL	PSLS	201700337401
461-138	461-137	03/14/2017	139.00		HAYNE BL	DRUM	PSLS	201700337401
461-139	461-137	03/14/2017	172.00		HAYNE BL	TROUT RD	PSLS	201700337401
461-140	461-135	03/14/2017	238.00		WALES	TROUT RD	PSLS	201700337401
461-141	461-140	03/15/2017	296.00		TROUT RD	HAYNE BL	PSLS	201700337401
461-142	461-141	03/15/2017	276.00		TROUT RD	HAYNE BL	PSLS	201700337401
461-143	461-140	03/15/2017	241.00		WALES	SHEEPHEAD	PSLS	201700337401
461-144	461-143	03/15/2017	327.00		SHEEPHEAD	HAYNE BL	PSLS	201700337401
461-145	461-144	03/15/2017	314.00		SHEEPHEAD	HAYNE BL	PSLS	201700337401
461-146	461-145	03/15/2017	179.00		HAYNE BL	DANUBE RD	PSLS	201700337401
461-147	461-145	03/15/2017	134.00		HAYNE BL	TROUT RD	PSLS	201700337401
461-148	461-143	03/15/2017	250.00		WALES	DANUBE RD	PSLS	201700337401
461-149	461-148	03/15/2017	305.00		DANUBE RD	HAYNE BL	PSLS	201700337401
461-150	461-149	03/15/2017	258.00		DANUBE RD	HAYNE BL	PSLS	201700337401
461-151	461-088	03/15/2017	40.00		MORRISON RD	MAYO RD	PSLS	201700337401
461-152	461-151	03/15/2017	262.00		MORRISON RD	FIELDSTON RD	PSLS	201700337401
461-153	461-152	03/16/2017	225.00		FIELDSTON RD	CURRAN BL	PSLS	201700337401
461-154	461-153	03/16/2017	338.00		FIELDSTON RD	CURRAN BL	PSLS	201700337401
461-155	461-154	03/16/2017	323.00		FIELDSTON RD	CURRAN BL	PSLS	201700337401
461-156	461-155	03/16/2017	331.00		FIELDSTON RD	CURRAN BL	PSLS	201700337401
461-157	461-152	03/16/2017	288.00		MORRISON RD	EASTMORE RD	PSLS	201700337401
461-158	461-157	03/16/2017	244.00		EASTMORE RD	CURRAN BL	PSLS	201700337401
461-159	461-158	03/16/2017	321.00		EASTMORE RD	CURRAN BL	PSLS	201700337401
461-160	461-159	03/16/2017	321.00		EASTMORE RD	CURRAN BL	PSLS	201700337401
461-161	461-160	03/16/2017	337.00		EASTMORE RD	CURRAN BL	PSLS	201700337401
461-162	461-157	03/16/2017	287.00		MORRISON RD	DALEWOOD RD	PSLS	201700337401
461-163	461-162	03/16/2017	321.00		DALEWOOD RD	CURRAN BL	PSLS	201700337401
461-164	461-163	03/16/2017	303.00		DALEWOOD RD	CURRAN BL	PSLS	201700337401
461-165	461-164	03/17/2017	301.00		DALEWOOD RD	CURRAN BL	PSLS	201700337401

<u>STRUCT 1</u>	<u>STRUCT 2</u>	<u>COMPDATE</u>	<u>LENGTH</u>	<u>ADDRESS</u>	<u>STREET</u>	<u>CROSS STREET</u>	<u>ACTIVITY</u>	<u>WO_NO</u>
461-166	461-165	03/17/2017	380.00		DALEWOOD RD	CURRAN BL	PSLS	201700337401
461-167	461-166	03/17/2017	110.00		CURRAN BL	ALLISON RD	PSLS	201700337401
461-168	461-167	03/18/2017	245.00		ALLISON RD	WALES	PSLS	201700337401
461-169	461-168	03/18/2017	245.00		ALLISON RD	WALES	PSLS	201700337401
461-170	461-166	03/18/2017	141.00		CURRAN BL	BUTTERFIELD	PSLS	201700337401
461-171	461-170	03/18/2017	245.00		BUTTERFIELD	WALES	PSLS	201700337401
461-172	461-171	03/18/2017	244.00		BUTTERFIELD	WALES	PSLS	201700337401
461-173	461-170	03/18/2017	175.00		CURRAN BL	CRESTMONT RD	PSLS	201700337401
461-174	461-162	02/14/2017	255.00		MORRISON RD	CRESTMONT RD	PSLS	201700193901
461-175	461-174	02/14/2017	169.00		CRESTMONT RD	CURRAN BL	PSLS	201700193901
461-176	461-175	02/14/2017	374.00		CRESTMONT RD	CURRAN BL	PSLS	201700193901
461-177	461-176	02/14/2017	378.00		CRESTMONT RD	CURRAN BL	PSLS	201700193901
461-178	461-177	02/14/2017	310.00		CRESTMONT RD	CURRAN BL	PSLS	201700193901
461-179	459-037	02/14/2017	248.00		WALES	DANUBE RD	PSLS	201700193901
461-180	461-179	02/15/2017	40.00		DANUBE RD	HAYNE BL	PSLS	201700193901
461-181	461-180	02/15/2017	290.00		DANUBE RD	HAYNE BL	PSLS	201700193901
461-182	461-181	02/15/2017	283.00		DANUBE RD	HAYNE BL	PSLS	201700193901
461-183	477-111	02/15/2017	309.00		EDGELAKE CT	WALES	PSLS	201700193901
461-184	461-183	02/15/2017	74.00		EDGELAKE CT	WALES	PSLS	201700193901
461-185	461-184	02/15/2017	76.00		EDGELAKE CT	WALES	PSLS	201700193901
461-186	461-185	02/17/2017	76.00		EDGELAKE CT	WALES	PSLS	201700193901
461-187	461-186	02/17/2017	76.00		EDGELAKE CT	WALES	PSLS	201700193901
461-188	461-187	02/17/2017	369.00		EDGELAKE CT	HAYNE BL	PSLS	201700193901
461-189	461-188	02/17/2017	357.00		EDGELAKE CT	HAYNE BL	PSLS	201700193901
461-190	461-189	02/17/2017	332.00		HAYNE BL	EDGELAKE CT	PSLS	201700193901
461-191	461-190	02/17/2017	328.00		HAYNE BL	EDGELAKE CT	PSLS	201700193901
461-192	461-104	02/27/2017	19.00		HAYNE BL	MAYO RD	PSLS	201700193901
462-001	461-075	02/17/2017	263.00		MAYO RD	SPRING LAKE DR	PSLS	201700193901
462-002	462-001	02/17/2017	270.00		SPRING LAKE DR	COVE DR	PSLS	201700193901
462-003	462-002	02/17/2017	307.00		SPRING LAKE DR	COVE DR	PSLS	201700193901
462-004	462-003	02/20/2017	247.00		SPRING LAKE DR	COVE DR	PSLS	201700193901
462-005	462-004	02/20/2017	252.00		SPRING LAKE DR	COVE DR	PSLS	201700193901
462-006	462-005	02/20/2017	275.00		SPRING LAKE DR	COVE DR	PSLS	201700193901
462-007	462-006	02/20/2017	285.00		COVE DR	ARBOR DR	PSLS	201700193901
462-008	462-007	02/20/2017	300.00		COVE DR	ARBOR DR	PSLS	201700193901
462-009	462-008	02/20/2017	296.00		COVE DR	ARBOR DR	PSLS	201700193901
462-010	462-009	02/23/2017	200.00		COVE DR	ARBOR DR	PSLS	201700193901
462-011	462-001	02/23/2017	216.00		MAYO RD	ARBOR DR	PSLS	201700193901
462-012	462-011	02/23/2017	160.00		MAYO RD	ARBOR DR	PSLS	201700193901

<u>STRUCT 1</u>	<u>STRUCT 2</u>	<u>COMPDATE</u>	<u>LENGTH</u>	<u>ADDRESS</u>	<u>STREET</u>	<u>CROSS STREET</u>	<u>ACTIVITY</u>	<u>WO_NO</u>
462-013	462-012	02/23/2017	79.00		MAYO RD	SPRING LAKE DR	PSLS	201700193901
462-014	462-013	02/23/2017	135.00		MAYO RD	SPRING LAKE DR	PSLS	201700193901
462-015	462-013	02/23/2017	332.00		MAYO RD	ARBOR DR	PSLS	201700193901
462-015	462-022	02/23/2017	210.00		MAYO RD	SPRING LAKE DR	PSLS	201700193901
462-016	462-012	02/23/2017	180.00		MAYO RD	ARBOR DR	PSLS	201700193901
462-017	462-016	02/23/2017	197.00		MAYO RD	ARBOR DR	PSLS	201700193901
462-018	462-017	02/23/2017	148.00		MAYO RD	ARBOR DR	PSLS	201700193901
462-019	462-018	02/23/2017	350.00		MAYO RD	ARBOR DR	PSLS	201700193901
462-020	462-019	02/23/2017	138.00		MAYO RD	ARBOR DR	PSLS	201700193901
462-021	462-019	02/24/2017	110.00		ARBOR DR	MAYO RD	PSLS	201700193901
462-022	462-021	02/24/2017	312.00		MAYO RD	SPRING LAKE DR	PSLS	201700193901
462-023	462-021	02/24/2017	87.00		ARBOR DR	COVE DR	PSLS	201700193901
462-024	462-023	02/24/2017	383.00		ARBOR DR	COVE DR	PSLS	201700193901
462-025	462-024	02/24/2017	396.00		ARBOR DR	COVE DR	PSLS	201700193901
462-026	462-025	02/24/2017	344.00		ARBOR DR	COVE DR	PSLS	201700193901
462-027	462-019	02/24/2017	140.00		ARBOR DR	NEPTUNE CT	PSLS	201700193901
462-028	462-027	02/24/2017	198.00		ARBOR DR	NEPTUNE CT	PSLS	201700193901
462-029	462-028	02/24/2017	52.00		ARBOR DR	NEPTUNE CT	PSLS	201700193901
462-030	462-028	02/24/2017	280.00		NEPTUNE CT	ARBOR DR	PSLS	201700193901
462-030	462-034	02/24/2017	273.00		NEPTUNE CT	ARBOR DR	PSLS	201700193901
462-031	462-001	02/24/2017	288.00		SPRING LAKE DR	NEPTUNE CT	PSLS	201700193901
462-032	462-031	02/27/2017	281.00		NEPTUNE CT	ARBOR DR	PSLS	201700193901
462-033	462-032	02/27/2017	214.00		NEPTUNE CT	ARBOR DR	PSLS	201700193901
462-034	462-033	02/27/2017	274.00		NEPTUNE CT	ARBOR DR	PSLS	201700193901
462-035	461-006	02/28/2017	228.00		LAKE WILLOW DR	GREY OAKS DR	TV	DCGCTV,
462-036	462-035	02/27/2017	165.00		LAKE WILLOW DR	GREY OAKS DR	PSLS	201700193901
462-037	462-036	02/27/2017	193.00		LAKE WILLOW DR	GREY OAKS DR	PSLS	201700193901
462-038	462-037	02/27/2017	229.00		LAKE WILLOW DR	GREY OAKS DR	PSLS	201700193901
462-039	462-038	02/24/2017	60.00		GREY OAKS DR	LAKE WILLOW	TV	DCGCTV,
462-040	462-039	02/24/2017	109.00		GREY OAKS DR	LAKE WILLOW	TV	DCGCTV,
462-041	462-040	02/24/2017	192.00		GREY OAKS DR	LAKE WILLOW	TV	DCGCTV,
462-042	462-041	02/24/2017	95.00		GREY OAKS DR	LAKE WILLOW	TV	DCGCTV,
462-043	462-042	02/24/2017	62.00		GREY OAKS DR	LAKE WILLOW	TV	DCGCTV,
462-044	462-038	02/24/2017	145.00		LAKE WILLOW DR	THOR CT	TV	DCGCTV,
462-045	462-044	04/06/2017	390.00		LAKE WILLOW DR	THOR CT	PSLS	201700454501
462-046	462-045	02/24/2017	105.00		LAKE WILLOW DR	THOR CT	TV	DCGCTV,
462-047	462-046	02/24/2017	158.00		LAKE WILLOW DR	THOR CT	TV	DCGCTV,
462-048	462-047	02/24/2017	150.00		THOR CT	LAKE WILLOW	TV	DCGCTV,
462-049	462-047	02/23/2017	192.00		LAKE WILLOW DR	LAWRENCE CT	TV	DCGCTV,

<u>STRUCT 1</u>	<u>STRUCT 2</u>	<u>COMPDATE</u>	<u>LENGTH</u>	<u>ADDRESS</u>	<u>STREET</u>	<u>CROSS STREET</u>	<u>ACTIVITY</u>	<u>WO_NO</u>
462-050	462-049	02/23/2017	118.00		LAKE WILLOW DR	LAWRENCE CT	TV	DCGCTV,
463-001	466-084	04/07/2017	248.00		LAKE FOREST BL	PARC BRITTANY	PSLS	201700454501
463-002	463-001	04/07/2017	87.00		BENTLEY DR	LAKE FOREST BL	PSLS	201700454501
463-003	463-002	04/07/2017	257.00		BENTLEY DR	DWYER RD	PSLS	201700454501
463-004	463-003	04/07/2017	315.00		BENTLEY DR	DWYER RD	PSLS	201700454501
463-005	463-002	04/11/2017	147.00		LAKE FOREST BL	SAMOVAR DR	PSLS	201700454501
463-006	463-005	04/11/2017	143.00		LAKE FOREST BL	SAMOVAR DR	PSLS	201700454501
463-007	463-006	04/11/2017	257.00		SAMOVAR DR	DWYER RD	PSLS	201700454501
463-008	463-007	04/13/2017	292.00		SAMOVAR DR	DWYER RD	PSLS	201700454501
463-009	463-001	04/13/2017	225.00		LAKE FOREST BL	PARC BRITTANY	PSLS	201700454501
463-010	463-009	04/13/2017	184.00		LAKE FOREST BL	PARC BRITTANY	PSLS	201700454501
463-011	463-010	02/15/2017	250.00		LAKE FOREST BL	PARC BRITTANY	TV SEWER	
463-012	463-011	04/13/2017	95.00		LAKE FOREST BL	HOLLEY LN	PSLS	201700454501
463-013	463-012	04/13/2017	100.00		LAKE FOREST BL	HOLLEY LN	PSLS	201700454501
463-014	463-013	04/13/2017	254.00		HOLLEY LN	DWYER RD	PSLS	201700454501
463-015	463-014	04/13/2017	328.00		HOLLEY LN	DWYER RD	PSLS	201700454501
463-016	463-012	04/13/2017	158.00		LAKE FOREST BL	RICKERT DR	PSLS	201700454501
463-017	463-016	04/13/2017	254.00		RICKERT DR	DWYER RD	PSLS	201700454501
463-018	463-017	04/13/2017	320.00		RICKERT DR	DWYER RD	PSLS	201700454501
463-019	463-011	04/13/2017	150.00		LAKE FOREST BL	PARC BRITTANY	PSLS	201700454501
463-023	463-022	04/17/2017	270.00		S CORONET CT	W CORONET CT	PSLS	201700454501
463-026	463-021	04/18/2017	93.00		PARC BRITTANY BL	N CORONET CT	PSLS	201700454501
463-027	463-026	04/18/2017	185.00		PARC BRITTANY BL	N CORONET CT	PSLS	201700454501
463-028	463-027	04/18/2017	59.00		PARC BRITTANY BL	N CORONET CT	PSLS	201700454501
463-029	463-028	04/18/2017	327.00		N CORONET CT	E CORONET CT	PSLS	201700454501
463-030	463-029	04/18/2017	305.00		N CORONET CT	E CORONET CT	PSLS	201700454501
463-031	463-030	04/18/2017	262.00		E CORONET CT	S CORONET CT	PSLS	201700454501
463-032	463-028	04/19/2017	20.00		N CORONET CT	PARC BRITTANY	PSLS	201700454501
463-033	463-032	04/19/2017	105.00		N CORONET CT	W CORONET CT	PSLS	201700454501
463-034	463-033	04/19/2017	100.00		N CORONET CT	W CORONET CT	PSLS	201700454501
463-037	463-036	04/19/2017	255.00		W CORONET CT	S CORONET CT	PSLS	201700454501
463-039	463-038	04/19/2017	119.00		N CORONET CT	W CORONET CT	PSLS	201700454501
463-039	463-040	04/19/2017	140.00		N CORONET CT	PARC BRITTANY	PSLS	201700454501
463-041	463-032	04/19/2017	240.00		PARC BRITTANY BL	I-10	PSLS	201700454501
463-042	463-041	04/19/2017	150.00		PARC BRITTANY BL	I-10	PSLS	201700454501
463-043	463-042	04/19/2017	390.00		I-10	PARC BRITTANY	PSLS	201700454501
463-044	463-019	04/19/2017	195.00		LAKE FOREST BL	MAYO RD	PSLS	201700454501
463-045	463-044	04/19/2017	255.00		LAKE FOREST BL	MAYO RD	PSLS	201700454501
463-046	463-045	04/19/2017	389.00		MAYO RD	S CORONET CT	PSLS	201700454501



<u>STRUCT 1</u>	<u>STRUCT 2</u>	<u>COMPDATE</u>	<u>LENGTH</u>	<u>ADDRESS</u>	<u>STREET</u>	<u>CROSS STREET</u>	<u>ACTIVITY</u>	<u>WO_NO</u>
463-047	463-046	04/19/2017	179.00		MAYO RD	S CORONET CT	PSLS	201700454501
463-048	463-047	04/19/2017	230.00		MAYO RD	I-10	PSLS	201700454501
463-049	463-048	04/19/2017	235.00		MAYO RD	I-10	PSLS	201700454501
463-050	463-045	04/19/2017	102.00		LAKE FOREST BL	MAYO RD	PSLS	201700454501
463-051	463-050	04/19/2017	20.00		LAKE FOREST BL	MAYO RD	PSLS	201700454501
463-052	463-051	04/19/2017	114.00		MAYO RD	CLEMENTS DR	PSLS	201700454501
463-053	463-052	04/20/2017	143.00		CLEMENTS DR	DWYER RD	PSLS	201700523601
463-054	463-053	04/20/2017	55.00		CLEMENTS DR	DWYER RD	PSLS	201700523601
463-055	463-054	04/20/2017	363.00		CLEMENTS DR	DWYER RD	PSLS	201700523601
463-056	463-050	04/20/2017	205.00		MAYO RD	CLEMENTS DR	PSLS	201700523601
463-057	463-056	04/20/2017	221.00		MAYO RD	DWYER RD	PSLS	201700523601
463-058	463-057	04/20/2017	215.00		MAYO RD	DWYER RD	PSLS	201700523601
463-059	463-056	04/20/2017	92.00		MAYO RD	LAKE FOREST BL	PSLS	201700523601
463-060	463-059	04/20/2017	221.00		MAYO RD	DWYER RD	PSLS	201700523601
463-061	463-060	04/20/2017	202.00		MAYO RD	DWYER RD	PSLS	201700523601
463-062	463-059	04/20/2017	20.00		MAYO RD	LAKE FOREST BL	PSLS	201700523601
463-063	463-062	04/20/2017	75.00		MAYO RD	LAKE FOREST BL	PSLS	201700523601
463-064	463-063	04/20/2017	59.00		LAKE FOREST BL	RICKERT DR	PSLS	201700523601
463-065	463-064	04/20/2017	105.00		LAKE FOREST BL	RICKERT DR	PSLS	201700523601
463-066	463-049	04/20/2017	27.00		MAYO RD	I-10	PSLS	201700523601
463-067	463-066	04/21/2017	312.00		MAYO RD	I-10	PSLS	201700523601
463-068	463-047	04/21/2017	120.00		FARWOOD DR	MAYO RD	PSLS	201700523601
463-069	463-068	04/21/2017	131.00		MAYO RD	I-10	PSLS	201700523601
463-070	463-069	04/21/2017	144.00		MAYO RD	I-10	PSLS	201700523601
463-071	463-070	04/21/2017	164.00		MAYO RD	I-10	PSLS	201700523601
463-072	463-071	04/21/2017	308.00		MAYO RD	I-10	PSLS	201700523601
463-073	463-068	04/21/2017	309.00		FARWOOD DR	GLENGARY RD	PSLS	201700523601
463-074	463-073	04/21/2017	286.00		GLENGARY RD	CHADBOURNE	PSLS	201700523601
463-075	463-074	04/21/2017	347.00		GLENGARY RD	CHADBOURNE	PSLS	201700523601
463-076	463-075	04/21/2017	115.00		GLENGARY RD	CHADBOURNE	PSLS	201700523601
463-077	463-075	04/21/2017	310.00		CHADBOURNE DR	RUGBY CT	PSLS	201700523601
463-078	463-077	04/21/2017	370.00		RUGBY CT	CHADBOURNE	PSLS	201700523601
463-079	463-077	04/21/2017	159.00		CHADBOURNE DR	FARWOOD RD	PSLS	201700523601
463-080	463-079	04/24/2017	289.00		CHADBOURNE DR	FARWOOD RD	PSLS	201700523601
463-081	463-079	04/24/2017	36.00		CHADBOURNE DR	FARWOOD RD	PSLS	201700523601
463-082	463-081	04/24/2017	380.00		CHADBOURNE DR	FARWOOD RD	PSLS	201700523601
463-083	463-073	04/24/2017	246.00		FARWOOD DR	NORWOOD CT	PSLS	201700523601
463-084	463-083	04/24/2017	280.00		FARWOOD DR	NORWOOD CT	PSLS	201700523601
463-085	463-084	04/24/2017	380.00		NORWOOD CT	FARWOOD DR	PSLS	201700523601

<u>STRUCT 1</u>	<u>STRUCT 2</u>	<u>COMPDATE</u>	<u>LENGTH</u>	<u>ADDRESS</u>	<u>STREET</u>	<u>CROSS STREET</u>	<u>ACTIVITY</u>	<u>WO_NO</u>
463-086	463-084	04/24/2017	248.00		FARWOOD DR	FARWOOD RD	PSLS	201700523601
463-087	463-086	04/24/2017	31.00		FARWOOD RD	CHADBOURNE	PSLS	201700523601
463-088	463-087	04/24/2017	181.00		FARWOOD RD	CHADBOURNE	PSLS	201700523601
463-089	463-088	04/24/2017	364.00		FARWOOD RD	CHADBOURNE	PSLS	201700523601
463-090	463-088	04/24/2017	36.00		FARWOOD RD	CHADBOURNE	PSLS	201700523601
463-091	463-090	04/24/2017	364.00		FARWOOD RD	CHADBOURNE	PSLS	201700523601
463-092	463-091	04/27/2017	195.00		FARWOOD RD	CHADBOURNE	PSLS	201700523601
463-093	464-028	01/31/2017	119.00		RHODES DR	DWYER RD	TV SEWER	
464-002	464-001	03/27/2017	152.00		DWYER RD	WILSON DR	TV SEWER	
464-003	464-002	04/27/2017	373.00		WILSON DR	CALHOUN	PSLS	201700523601
464-004	464-003	04/28/2017	366.00		WILSON DR	CALHOUN	PSLS	201700523601
464-005	464-004	04/28/2017	352.00		WILSON DR	DREUX AV	PSLS	201700523601
464-006	464-005	04/28/2017	444.00		WILSON DR	ST JAMES	PSLS	201700523601
464-007	464-006	04/28/2017	176.00		ST JAMES	WILSON DR	PSLS	201700523601
464-008	464-006	04/28/2017	284.00		WILSON DR	GRANT	PSLS	201700523601
464-009	464-008	04/28/2017	31.00		GRANT	WILSON DR	PSLS	201700523601
464-010	464-008	05/01/2017	279.00		WILSON DR	MOUND AV	PSLS	201700523601
464-011	464-010	04/28/2017	247.00		WILSON DR	MOUND AV	PSLS	201700523601
464-012	464-011	04/28/2017	352.00		WILSON DR	WARFIELD	PSLS	201700523601
464-013	464-012	04/28/2017	354.00		WILSON DR	LOMBARD	PSLS	201700523601
464-014	464-013	04/28/2017	130.00		WILSON DR	LOMBARD	PSLS	201700523601
464-015	464-014	04/28/2017	15.00		LOMBARD	WILSON DR	PSLS	201700523601
464-016	464-014	04/28/2017	230.00		WILSON DR	CHEF MENTEUR	PSLS	201700523601
464-017	464-016	05/01/2017	32.00		CHEF MENTEUR HW	WILSON DR	PSLS	201700523601
464-018	464-002	05/01/2017	54.00		DWYER RD	WILSON DR	TV SEWER	
464-019	464-018	05/01/2017	220.00		DWYER RD	ROSEMONT PL	TV SEWER	
464-020	464-019	05/01/2017	450.00		ROSEMONT PL	PRENTISS AV	PSLS	201700523601
464-021	464-020	05/02/2017	433.00		ROSEMONT PL	DREUX AV	PSLS	201700606301
464-022	464-021	05/02/2017	436.00		ROSEMONT PL	DREUX AV	PSLS	201700606301
464-023	464-022	02/27/2015	490.00	4510	ROSEMONT PL	RANSOM	SR	201500453202
464-024	464-023	05/02/2017	440.00		ROSEMONT PL	RANSOM	PSLS	201700606301
464-025	464-024	05/12/2017	430.00		ROSEMONT PL	WARFIELD	PSLS	201700606301
464-026	464-019	05/01/2017	248.00		DWYER RD	RHODES DR	CLEAN	
464-027	464-026	05/02/2017	12.00		RHODES DR	DWYER RD	PSLS	201700606301
464-028	464-027	05/01/2017	37.00		DWYER RD	RHODES DR	TV SEWER	
464-030	464-027	05/01/2017	352.00		RHODES DR	PRENTISS AV	TV SEWER	
464-031	464-030	05/01/2017	360.00		RHODES DR	PRENTISS AV	TV SEWER	
464-032	464-031	05/02/2017	360.00		RHODES DR	DREUX AV	PSLS	201700606301
464-033	464-032	05/02/2017	360.00		RHODES DR	SELMA	PSLS	201700606301

<u>STRUCT 1</u>	<u>STRUCT 2</u>	<u>COMPDATE</u>	<u>LENGTH</u>	<u>ADDRESS</u>	<u>STREET</u>	<u>CROSS STREET</u>	<u>ACTIVITY</u>	<u>WO_NO</u>
464-034	464-033	05/02/2017	359.00		RHODES DR	SELMA	PSLS	201700606301
464-035	464-034	05/09/2017	428.00		RHODES DR	RANSOM	PSLS	201700606301
464-036	464-035	05/09/2017	449.00		RHODES DR	WARFIELD	PSLS	201700606301
464-037	464-036	05/09/2017	97.00		WARFIELD	ROSEMONT PL	PSLS	201700606301
464-038	464-036	05/09/2017	426.00		RHODES DR	LOMBARD	PSLS	201700606301
464-039	464-038	05/10/2017	100.00		LOMBARD	RHODES DR	PSLS	201700606301
464-040	464-038	05/10/2017	101.00		LOMBARD	LONELY OAK DR	PSLS	201700606301
464-041	464-040	05/10/2017	330.00		LONELY OAK DR	CHEF MENTEUR	PSLS	201700606301
464-042	464-041	05/11/2017	160.00		CHEF MENTEUR HW	PLUM ORCHARD	PSLS	201700606301
464-043	464-042	05/11/2017	215.00		CHEF MENTEUR HW	PLUM ORCHARD	PSLS	201700606301
464-044	464-041	05/11/2017	180.00		CHEF MENTEUR HW	WILSON DR	PSLS	201700606301
464-045	464-044	05/11/2017	169.00		CHEF MENTEUR HW	WILSON DR	PSLS	201700606301
464-046	464-045	01/31/2017	169.00		CHEF MENTEUR HW	WILSON DR	TV SEWER	
464-047	464-031	05/01/2017	200.00		PRENTISS AV	LONELY OAK DR	CLEAN	
464-048	464-047	05/01/2017	351.00		LONELY OAK DR	DWYER RD	CLEAN	
464-049	464-048	05/12/2017	306.00		LONELY OAK DR	DWYER RD	PSLS	201700606301
464-050	464-047	05/12/2017	361.00		LONELY OAK DR	DREUX AV	PSLS	201700606301
464-051	464-050	05/12/2017	358.00		LONELY OAK DR	SELMA	PSLS	201700606301
464-052	464-051	05/12/2017	361.00		LONELY OAK DR	SELMA	PSLS	201700606301
464-053	464-052	05/12/2017	428.00		LONELY OAK DR	RANSOM	PSLS	201700606301
464-054	464-053	05/12/2017	445.00		LONELY OAK DR	WARFIELD	PSLS	201700606301
464-055	464-054	05/12/2017	425.00		LONELY OAK DR	LOMBARD	PSLS	201700606301
464-056	464-047	05/15/2017	251.00		PRENTISS AV	TULIP	PSLS	201700606301
464-057	464-056	05/01/2017	339.00		TULIP	DWYER RD	CLEAN	
464-058	464-057	05/15/2017	332.00		TULIP	DWYER RD	PSLS	201700606301
464-059	464-056	05/15/2017	270.00		TULIP	DREUX AV	PSLS	201700606301
464-060	464-059	05/18/2017	269.00		TULIP	DREUX AV	PSLS	201700606301
464-061	464-060	01/31/2017	362.00		TULIP	SELMA	TV SEWER	
464-062	464-061	05/17/2017	360.00		TULIP	RANSOM	PSLS	201700606301
464-063	464-062	05/17/2017	360.00		TULIP	RANSOM	PSLS	201700606301
464-064	464-063	05/17/2017	375.00		RANSOM	PLUM ORCHARD	PSLS	201700606301
464-065	464-064	05/17/2017	330.00		PLUM ORCHARD AV	WARFIELD	PSLS	201700606301
464-066	464-065	05/17/2017	409.00		WARFIELD	LAFON DR	PSLS	201700606301
464-067	464-065	05/19/2017	243.00		WARFIELD	LONELY OAK DR	PSLS	201700606301
464-068	464-067	05/18/2017	248.00		WARFIELD	LONELY OAK DR	PSLS	201700606301
464-069	464-065	05/18/2017	390.00		PLUM ORCHARD AV	CHEF MENTEUR	PSLS	201700606301
464-070	464-069	05/18/2017	390.00		PLUM ORCHARD AV	CHEF MENTEUR	PSLS	201700606301
464-071	464-070	05/18/2017	405.00		CHEF MENTEUR HW	CHANTILLY DR	PSLS	201700606301
464-072	464-070	05/18/2017	38.00		CHEF MENTEUR HW	PLUM ORCHARD	PSLS	201700606301

<u>STRUCT 1</u>	<u>STRUCT 2</u>	<u>COMPDATE</u>	<u>LENGTH</u>	<u>ADDRESS</u>	<u>STREET</u>	<u>CROSS STREET</u>	<u>ACTIVITY</u>	<u>WO_NO</u>
464-073	464-072	05/18/2017	28.00		CHEF MENTEUR HW	PLUM ORCHARD	PSLS	201700606301
464-074	464-073	05/18/2017	208.00		CHEF MENTEUR HW	LONELY OAK DR	PSLS	201700606301
464-075	464-060	05/18/2017	269.00		DREUX AV	PECAN	PSLS	201700606301
464-076	464-096	05/19/2017	303.00		PECAN	SELMA	PSLS	201700606301
464-077	464-076	05/19/2017	319.00		PECAN	SELMA	PSLS	201700606301
464-078	464-077	05/19/2017	330.00		PECAN	RANSOM	PSLS	201700606301
464-079	464-075	05/19/2017	273.00		DREUX AV	CAMELIA	PSLS	201700606301
464-080	464-079	05/19/2017	235.00		DREUX AV	LAFON DR	PSLS	201700606301
464-081	464-079	05/19/2017	270.00		CAMELIA	SELMA	PSLS	201700606301
464-082	464-081	05/22/2017	270.00		CAMELIA	SELMA	PSLS	201700692101
464-083	464-082	05/22/2017	235.00		SELMA	LAFON DR	PSLS	201700692101
464-084	464-082	05/22/2017	270.00		CAMELIA	RANSOM	PSLS	201700692101
464-085	464-084	05/23/2017	270.00		CAMELIA	RANSOM	PSLS	201700692101
464-086	464-085	05/24/2017	235.00		RANSOM	LAFON DR	PSLS	201700692101
464-087	464-056	05/24/2017	270.00		PRENTISS AV	PECAN	PSLS	201700692101
464-088	464-087	05/24/2017	100.00		PECAN	PRENTISS AV	PSLS	201700692101
464-089	464-087	05/24/2017	330.00		PECAN	DWYER RD	PSLS	201700692101
464-090	464-089	05/29/2017	334.00		PECAN	DWYER RD	PSLS	201700692101
464-091	464-087	05/29/2017	269.00		PRENTISS AV	CAMELIA	PSLS	201700692101
464-092	464-091	05/29/2017	459.00		CAMELIA	DREUX AV	PSLS	201700692101
464-093	464-091	05/29/2017	328.00		CAMELIA	DWYER RD	PSLS	201700692101
464-094	464-093	05/29/2017	334.00		CAMELIA	DWYER RD	PSLS	201700692101
464-095	464-091	05/29/2017	230.00		PRENTISS AV	LAFON DR	PSLS	201700692101
464-096	464-075	01/31/2017	17.00		PECAN	DREUX AV	TV SEWER	
465-001	464-009	06/03/2017	171.00		GRANT	VIOLA	PSLS	201700692101
465-002	465-001	05/29/2017	376.00		GRANT	VIOLA	PSLS	201700692101
465-003	465-002	05/29/2017	331.00		GRANT	VIOLA	PSLS	201700692101
465-004	465-003	05/29/2017	105.00		GRANT	VIOLA	PSLS	201700692101
465-005	465-004	05/29/2017	100.00		VIOLA	TULSA	PSLS	201700692101
465-006	465-005	05/29/2017	208.00		VIOLA	TULSA	PSLS	201700692101
465-007	465-006	05/29/2017	225.00		VIOLA	TULSA	PSLS	201700692101
465-008	465-007	05/29/2017	225.00		VIOLA	TULSA	PSLS	201700692101
465-009	465-008	05/29/2017	120.00		TULSA	VIOLA	PSLS	201700692101
465-010	465-008	05/29/2017	145.00		TULSA	SAM	PSLS	201700692101
465-011	465-010	05/29/2017	109.00		TULSA	FRANCISCO	PSLS	201700692101
465-012	465-010	05/29/2017	126.00		SAM	TULSA	PSLS	201700692101
465-013	465-004	05/29/2017	300.00		VIOLA	LEEDS	PSLS	201700692101
465-014	465-013	05/30/2017	310.00		VIOLA	LEEDS	PSLS	201700692101
465-015	465-004	06/03/2017	193.00		GRANT	FRANCISCO	PSLS	201700692101

<u>STRUCT 1</u>	<u>STRUCT 2</u>	<u>COMPDATE</u>	<u>LENGTH</u>	<u>ADDRESS</u>	<u>STREET</u>	<u>CROSS STREET</u>	<u>ACTIVITY</u>	<u>WO_NO</u>
465-016	465-015	05/30/2017	40.00		GRANT	FRANCISCO	PSLS	201700692101
465-017	465-016	05/30/2017	189.00		FRANCISCO	TULSA	PSLS	201700692101
465-018	465-017	05/30/2017	210.00		FRANCISCO	TULSA	PSLS	201700692101
465-019	465-018	05/30/2017	270.00		FRANCISCO	TULSA	PSLS	201700692101
465-020	465-016	05/30/2017	299.00		FRANCISCO	LEEDS	PSLS	201700692101
465-021	465-020	05/30/2017	300.00		FRANCISCO	LEEDS	PSLS	201700692101
465-023	465-022	01/31/2017	324.00		BONITA DR	TULSA	TV SEWER	
465-024	465-023	05/31/2017	309.00		BONITA DR	TULSA	PSLS	201700692101
465-025	465-024	05/31/2017	123.00		TULSA	BONITA DR	PSLS	201700692101
465-026	465-024	05/31/2017	116.00		TULSA	WILSON DR	PSLS	201700692101
465-027	465-022	05/31/2017	111.00		GRANT	WILSON DR	PSLS	201700692101
465-028	465-022	01/31/2017	310.00		BONITA DR	LEEDS	TV SEWER	
465-029	465-028	05/31/2017	308.00		BONITA DR	LEEDS	PSLS	201700692101
465-030	464-001	05/01/2017	272.00		DWYER RD	VIOLA	CLEAN	
465-031	465-030	05/01/2017	290.00		DWYER RD	VIOLA	CLEAN	
465-032	465-031	05/01/2017	260.00		DWYER RD	VIOLA	CLEAN	
465-033	465-032	06/01/2017	150.00		VIOLA	HAMMOND	PSLS	201700692101
465-034	465-033	06/01/2017	272.00		VIOLA	HAMMOND	PSLS	201700692101
465-035	465-034	06/03/2017	245.00		VIOLA	HAMMOND	PSLS	201700692101
465-036	465-035	06/03/2017	318.00		VIOLA	LEEDS	PSLS	201700692101
465-037	465-036	06/03/2017	195.00		VIOLA	LEEDS	PSLS	201700692101
465-038	465-037	06/03/2017	60.00		VIOLA	LEEDS	PSLS	201700692101
465-039	465-033	01/31/2017	45.00		FRANCISCO	DWYER RD	TV SEWER	
465-040	465-039	03/28/2015	90.00	4941	VIOLA	DWYER BL	SR	201500659801
465-041	465-039	01/31/2017	220.00		FRANCISCO	DWYER RD	TV SEWER	
465-042	465-041	06/03/2017	110.00		FRANCISCO	DWYER RD	PSLS	201700692101
465-043	465-041	06/03/2017	265.00		FRANCISCO	HAMMOND	PSLS	201700692101
465-044	465-043	06/03/2017	260.00		FRANCISCO	HAMMOND	PSLS	201700692101
465-045	465-044	06/03/2017	260.00		FRANCISCO	LEEDS	PSLS	201700692101
465-046	465-045	06/09/2017	259.00		FRANCISCO	LEEDS	PSLS	201700782701
465-047	465-046	06/09/2017	112.00		FRANCISCO	LEEDS	PSLS	201700782701
465-048	471-073	06/09/2017	159.00		DWYER RD	BONITA DR	PSLS	201700782701
465-049	465-048	06/09/2017	134.00		DWYER RD	BONITA DR	PSLS	201700782701
465-050	465-049	06/09/2017	423.00		BONITA DR	HAMMOND	PSLS	201700782701
465-051	465-050	06/27/2015	365.00	4815	BONITA DR	DWYER BL	SR	201501184101
465-052	465-051	06/09/2017	325.00		BONITA DR	LEEDS	PSLS	201700782701
465-053	465-052	01/31/2017	325.00		BONITA DR	LEEDS	TV SEWER	
465-054	465-053	06/02/2015	25.00		LEEDS	BONITA DR	PSLS	201500913001
465-055	465-054	06/09/2017	86.00		LEEDS	WILSON DR	PSLS	201700782701

<u>STRUCT 1</u>	<u>STRUCT 2</u>	<u>COMPDATE</u>	<u>LENGTH</u>	<u>ADDRESS</u>	<u>STREET</u>	<u>CROSS STREET</u>	<u>ACTIVITY</u>	<u>WO_NO</u>
465-056	471-085	06/11/2017	230.00		CHEF MENTEUR HW	WILSON DR	PSLS	201700782701
465-057	465-056	06/11/2017	251.00		CHEF MENTEUR HW	WILSON DR	PSLS	201700782701
465-058	465-057	01/31/2017	376.00		CHEF MENTEUR HW	WILSON DR	TV SEWER	
465-059	464-017	06/11/2017	402.00		CHEF MENTEUR HW	WERNER DR	PSLS	201700782701
465-060	465-059	06/11/2017	437.00		CHEF MENTEUR HW	WERNER DR	PSLS	201700782701
466-002	466-001	06/11/2017	295.00		CROWDER BL	DWYER RD	PSLS	201700782701
466-003	466-002	06/11/2017	233.00		CROWDER BL	DWYER RD	PSLS	201700782701
466-004	466-003	06/11/2017	245.00		CROWDER BL	DWYER RD	PSLS	201700782701
466-005	466-004	06/11/2017	213.00		CROWDER BL	DWYER RD	PSLS	201700782701
466-006	466-005	03/02/2017	266.00		CROWDER BL	DWYER RD	TV SEWER	
466-007	466-005	06/11/2017	62.00		CROWDER BL	DWYER RD	PSLS	201700782701
466-009	466-001	06/11/2017	101.00		CROWDER BL	DWYER RD	PSLS	201700782701
466-010	466-009	06/11/2017	160.00		CROWDER BL	DWYER RD	PSLS	201700782701
466-011	466-010	06/11/2017	190.00		CROWDER BL	DWYER RD	PSLS	201700782701
466-012	466-011	06/11/2017	210.00		CROWDER BL	DWYER RD	PSLS	201700782701
466-013	466-012	06/11/2017	255.00		CROWDER BL	DWYER RD	PSLS	201700782701
466-014	466-013	06/11/2017	290.00		CROWDER BL	DWYER RD	PSLS	201700782701
466-016	466-009	06/11/2017	157.00		CROWDER BL	LAKE FOREST BL	PSLS	201700782701
466-017	466-016	06/11/2017	185.00		LAKE FOREST BL	CROWDER BL	PSLS	201700782701
466-018	466-017	06/11/2017	218.00		LAKE FOREST BL	CROWDER BL	PSLS	201700782701
466-019	466-018	06/11/2017	25.00		LAKE FOREST BL	CROWDER BL	PSLS	201700782701
466-020	466-019	06/12/2017	181.00		LAKE FOREST BL	CROWDER BL	PSLS	201700782701
466-021	466-020	06/12/2017	290.00		LAKE FOREST BL	CROWDER BL	PSLS	201700782701
466-022	466-021	06/12/2017	285.00		LAKE FOREST BL	CROWDER BL	PSLS	201700782701
466-023	466-018	06/13/2017	100.00		LAKE FOREST BL	CROWDER BL	PSLS	201700782701
466-024	466-023	06/13/2017	252.00		LAKE FOREST BL	CROWDER BL	PSLS	201700782701
466-025	466-024	06/13/2017	275.00		LAKE FOREST BL	WEST ROADWAY	PSLS	201700782701
466-026	466-025	06/13/2017	115.00		LAKE FOREST BL	WEST ROADWAY	PSLS	201700782701
466-027	466-026	06/13/2017	230.00		LAKE FOREST BL	WEST ROADWAY	PSLS	201700782701
466-028	466-027	06/13/2017	20.00		LAKE FOREST BL	WEST ROADWAY	PSLS	201700782701
466-029	466-028	06/14/2017	275.00		LAKE FOREST BL	WEST ROADWAY	PSLS	201700782701
466-030	466-024	06/14/2017	208.00		LAKE FOREST BL	CROWDER BL	PSLS	201700782701
466-031	466-030	06/14/2017	232.00		LAKE FOREST BL	CROWDER BL	PSLS	201700782701
466-032	466-031	06/14/2017	305.00		LAKE FOREST BL	EAST ROADWAY	PSLS	201700782701
466-033	466-032	06/14/2017	110.00		LAKE FOREST BL	EAST ROADWAY	PSLS	201700782701
466-034	466-033	06/14/2017	180.00		LAKE FOREST BL	EAST ROADWAY	PSLS	201700782701
466-035	466-034	06/14/2017	180.00		LAKE FOREST BL	EAST ROADWAY	PSLS	201700782701
466-036	466-035	06/14/2017	100.00		LAKE FOREST BL	EAST ROADWAY	PSLS	201700782701
466-037	466-036	06/14/2017	190.00		LAKE FOREST BL	EAST ROADWAY	PSLS	201700782701

<u>STRUCT 1</u>	<u>STRUCT 2</u>	<u>COMPDATE</u>	<u>LENGTH</u>	<u>ADDRESS</u>	<u>STREET</u>	<u>CROSS STREET</u>	<u>ACTIVITY</u>	<u>WO_NO</u>
466-038	466-016	06/14/2017	106.00		CROWDER BL	LAKE FOREST BL	PSLS	201700782701
466-039	466-038	06/14/2017	185.00		CROWDER BL	LAKE FOREST BL	PSLS	201700782701
466-040	466-039	06/14/2017	195.00		CROWDER BL	LAKE FOREST BL	PSLS	201700782701
466-041	466-040	06/15/2017	11.00		CROWDER BL	LAKE FOREST BL	PSLS	201700782701
466-042	466-041	06/15/2017	165.00		CROWDER BL	LAKE FOREST BL	PSLS	201700782701
466-043	466-042	06/15/2017	170.00		CROWDER BL	I-10 SERVICE RD	PSLS	201700782701
466-044	466-043	06/15/2017	64.00		CROWDER BL	I-10 SERVICE RD	PSLS	201700782701
466-045	466-044	06/15/2017	105.00		CROWDER BL	I-10 SERVICE RD	PSLS	201700782701
466-046	466-045	06/15/2017	109.00		CROWDER BL	I-10 SERVICE RD	PSLS	201700782701
466-047	466-046	06/16/2017	110.00		CROWDER BL	I-10 SERVICE RD	PSLS	201700782701
466-048	466-001	06/16/2017	220.00		CROWDER BL	LAKE FOREST BL	PSLS	201700782701
466-049	466-048	06/16/2017	105.00		CROWDER BL	LAKE FOREST BL	PSLS	201700782701
466-050	466-049	07/11/2017	125.00		CROWDER BL	LAKE FOREST BL	PSLS	201700870601
466-051	466-050	07/11/2017	23.00		CROWDER BL	LAKE FOREST BL	PSLS	201700870601
466-052	466-051	07/11/2017	65.00		CROWDER BL	LAKE FOREST BL	PSLS	201700870601
466-053	466-052	07/11/2017	49.00		CROWDER BL	LAKE FOREST BL	PSLS	201700870601
466-054	466-053	07/11/2017	326.00		CROWDER BL	LAKE FOREST BL	PSLS	201700870601
466-055	466-054	07/11/2017	30.00		CROWDER BL	I-10 SERVICE RD	PSLS	201700870601
466-056	466-055	07/11/2017	135.00		CROWDER BL	I-10 SERVICE RD	PSLS	201700870601
466-057	466-056	07/11/2017	66.00		CROWDER BL	I-10 SERVICE RD	PSLS	201700870601
466-058	466-057	07/12/2017	95.00		CROWDER BL	I-10 SERVICE RD	PSLS	201700870601
466-059	466-058	07/12/2017	75.00		CROWDER BL	I-10 SERVICE RD	PSLS	201700870601
466-060	466-049	07/12/2017	138.00		LAKE FOREST BL	CROWDER BL	PSLS	201700870601
466-061	466-060	07/12/2017	121.00		LAKE FOREST BL	SANDHURST DR	PSLS	201700870601
466-062	466-061	07/12/2017	133.00		LAKE FOREST BL	SANDHURST DR	PSLS	201700870601
466-063	466-062	07/12/2017	98.00		LAKE FOREST BL	CROWDER BL	PSLS	201700870601
466-065	466-062	07/12/2017	230.00		LAKE FOREST BL	SANDHURST DR	PSLS	201700870601
466-066	466-065	07/12/2017	98.00		LAKE FOREST BL	SANDHURST DR	PSLS	201700870601
466-067	466-066	07/12/2017	90.00		LAKE FOREST BL	SANDHURST DR	PSLS	201700870601
466-068	466-067	07/12/2017	223.00		SANDHURST DR	DWYER RD	PSLS	201700870601
466-069	466-068	07/13/2017	315.00		SANDHURST DR	DWYER RD	PSLS	201700870601
466-070	466-069	07/13/2017	245.00		SANDHURST DR	DWYER RD	PSLS	201700870601
466-071	466-070	07/13/2017	131.00		SANDHURST DR	DWYER RD	PSLS	201700870601
466-072	466-067	07/13/2017	65.00		LAKE FOREST BL	WENTWORTH DR	PSLS	201700870601
466-073	466-072	07/13/2017	327.00		LAKE FOREST BL	WENTWORTH DR	PSLS	201700870601
466-074	466-073	07/17/2017	330.00		LAKE FOREST BL	WENTWORTH DR	PSLS	201700870601
466-075	466-074	07/17/2017	335.00		LAKE FOREST BL	WENTWORTH DR	PSLS	201700870601
466-076	466-072	07/17/2017	188.00		LAKE FOREST BL	WENTWORTH DR	PSLS	201700870601
466-077	466-076	07/17/2017	208.00		WENTWORTH DR	DWYER RD	PSLS	201700870601

<u>STRUCT 1</u>	<u>STRUCT 2</u>	<u>COMPDATE</u>	<u>LENGTH</u>	<u>ADDRESS</u>	<u>STREET</u>	<u>CROSS STREET</u>	<u>ACTIVITY</u>	<u>WO_NO</u>
466-078	466-077	07/17/2017	310.00		WENTWORTH DR	DWYER RD	PSLS	201700870601
466-079	466-078	07/17/2017	318.00		WENTWORTH DR	DWYER RD	PSLS	201700870601
466-080	466-076	07/17/2017	135.00		LAKE FOREST BL	CHRISTIAN LN	PSLS	201700870601
466-081	466-080	07/18/2017	330.00		LAKE FOREST BL	CHRISTIAN LN	PSLS	201700870601
466-082	466-081	07/18/2017	330.00		LAKE FOREST BL	CHRISTIAN LN	PSLS	201700870601
466-083	466-082	07/18/2017	397.00		LAKE FOREST BL	CHRISTIAN LN	PSLS	201700870601
466-084	466-080	07/18/2017	271.00		LAKE FOREST BL	CHRISTIAN LN	PSLS	201700870601
466-085	466-084	07/18/2017	98.00		LAKE FOREST BL	CHRISTIAN LN	PSLS	201700870601
466-086	466-085	07/18/2017	183.00		LAKE FOREST BL	CHRISTIAN LN	PSLS	201700870601
466-087	466-086	07/18/2017	173.00		CHRISTIAN LN	BETHANEY CT	PSLS	201700870601
466-088	466-087	07/18/2017	182.00		CHRISTIAN LN	BETHANEY CT	PSLS	201700870601
466-089	466-088	07/18/2017	160.00		BETHANEY CT	CHRISTIAN LN	PSLS	201700870601
466-090	466-088	07/19/2017	233.00		CHRISTIAN LN	DWYER RD	PSLS	201700870601
466-091	466-090	07/19/2017	103.00		CHRISTIAN LN	DWYER RD	PSLS	201700870601
466-092	466-091	07/19/2017	130.00		DWYER RD	WENTWORTH DR	PSLS	201700870601
466-093	466-091	07/19/2017	145.00		DWYER RD	CHRISTIAN LN	PSLS	201700870601
466-094	466-093	07/19/2017	133.00		DWYER RD	CHRISTIAN LN	PSLS	201700870601
466-095	466-063	07/20/2017	8.00		LAKE FOREST BL	CROWDER BL	PSLS	201700870601
466-096	466-095	07/20/2017	166.00		LAKE FOREST BL	SANDHURST DR	PSLS	201700870601
467-001	477-091	02/23/2017	144.00		CROWDER BL	BEECHWOOD CT	TV	DCGCTV,
467-002	467-001	02/23/2017	205.00		CROWDER BL	BEECHWOOD CT	TV	DCGCTV,
467-003	467-002	02/22/2017	212.00		CROWDER BL	HUNTINGTON	TV	DCGCTV,
467-004	467-003	02/22/2017	330.00		CROWDER BL	HUNTINGTON	TV	DCGCTV,
467-006	467-005	07/19/2017	161.00		CROWDER BL	HUNTINGTON	PSLS	201700870601
467-007	467-006	07/19/2017	13.00		CROWDER BL	I-10 SERVICE RD	PSLS	201700870601
467-008	467-007	07/20/2017	120.00		CROWDER BL	I-10 SERVICE RD	PSLS	201700870601
467-010	467-005	02/20/2017	210.00		LAKE WILLOW DR	WESTHAVEN RD	TV	DCGCTV,
467-012	467-011	05/25/2015	205.00		CROWDER BL	I-10 SERVICE RD	TV	DCGCTV,
467-014	467-013	02/22/2017	300.00		CROWDER BL	I-10 SERVICE RD	TV	DCGCTV,
467-015	467-014	02/22/2017	265.00		CROWDER BL	I-10 SERVICE RD	TV	DCGCTV,
467-016	467-015	02/16/2017	165.00		CROWDER BL	I-10 SERVICE RD	TV	DCGCTV,
467-017	467-071	02/21/2017	161.00		LAWRENCE CT	WILLOW RD	TV	DCGCTV,
467-018	467-010	02/20/2017	170.00		LAKE WILLOW DR	WESTHAVEN RD	TV	DCGCTV,
467-019	467-018	02/20/2017	168.00		LAKE WILLOW DR	LAWRENCE CT	TV	DCGCTV,
467-020	467-019	02/20/2017	356.00		LAKE WILLOW DR	LAWRENCE CT	TV	DCGCTV,
467-021	467-020	02/20/2017	101.00		LAKE WILLOW DR	LAWRENCE CT	TV	DCGCTV,
467-022	467-021	02/20/2017	200.00		LAKE WILLOW DR	LAWRENCE CT	TV	DCGCTV,
467-022	467-023	02/23/2017	228.00		LAKE WILLOW DR	LAWRENCE CT	TV	DCGCTV,
467-024	467-023	02/23/2017	290.00		LAWRENCE RD	I-10 SERVICE RD	TV	DCGCTV,



<u>STRUCT 1</u>	<u>STRUCT 2</u>	<u>COMPDATE</u>	<u>LENGTH</u>	<u>ADDRESS</u>	<u>STREET</u>	<u>CROSS STREET</u>	<u>ACTIVITY</u>	<u>WO_NO</u>
467-025	467-024	08/14/2017	315.00		CROWDER BL	I-10 SERVICE RD	PSLS	201701029401
467-026	467-018	03/01/2017	315.00		WESTHAVEN RD	TUDOR CT	TV	DCGCTV,
467-027	467-026	03/01/2017	158.00		TUDOR CT	WESTHAVEN RD	TV	DCGCTV,
467-028	467-026	03/01/2017	240.00		WESTHAVEN RD	THORNLEY DR	TV	DCGCTV,
467-028	467-035	03/01/2017	261.00		WESTHAVEN RD	TUDOR CT	TV	DCGCTV,
467-029	461-004	08/16/2017	253.00		THORNLEY DR	MORRISON RD	PSLS	201701029401
467-030	467-029	08/16/2017	189.00		THORNLEY DR	MORRISON RD	PSLS	201701029401
467-031	467-030	08/16/2017	109.00		THORNLEY DR	MORRISON RD	PSLS	201701029401
467-032	467-030	03/01/2017	236.00		THORNLEY DR	WESTHAVEN RD	TV	DCGCTV,
467-033	467-032	03/01/2017	390.00		THORNLEY DR	WESTHAVEN RD	TV	DCGCTV,
467-034	467-033	08/16/2017	363.00		WESTHAVEN RD	MORRISON RD	PSLS	201701029401
467-035	467-033	03/01/2017	28.00		THORNLEY DR	WESTHAVEN RD	TV	DCGCTV,
467-036	467-035	08/16/2017	363.00		WESTHAVEN RD	MORRISON RD	PSLS	201701029401
467-037	477-092	08/16/2017	351.00		CROWDER BL	BEECHWOOD CT	PSLS	201701029401
467-038	467-037	08/16/2017	301.00		BEECHWOOD CT	CROWDER BL	PSLS	201701029401
467-039	467-038	08/17/2017	316.00		BEECHWOOD CT	CROWDER BL	PSLS	201701029401
467-040	467-037	08/17/2017	267.00		CROWDER BL	HUNTINGTON	PSLS	201701029401
467-041	467-040	08/17/2017	329.00		CROWDER BL	HUNTINGTON	PSLS	201701029401
467-042	467-041	08/17/2017	280.00		CROWDER BL	HUNTINGTON	PSLS	201701029401
467-043	467-042	08/17/2017	175.00		CROWDER BL	I-10 SERVICE RD	PSLS	201701029401
467-044	467-042	08/17/2017	272.00		HUNTINGTON PARK	PARKSIDE CT	PSLS	201701029401
467-046	467-044	08/17/2017	293.00		PARKSIDE CT	HUNTINGTON	PSLS	201701029401
467-047	467-046	08/17/2017	305.00		PARKSIDE CT	HUNTINGTON	PSLS	201701029401
467-048	477-008	08/17/2017	390.00		CLARIDGE CT	MORRISON RD	PSLS	201701029401
467-049	467-048	08/18/2017	311.00		CLARIDGE CT	MORRISON RD	PSLS	201701029401
467-050	477-007	08/18/2017	297.00		BENSON CT	FORDHAM CT	PSLS	201701029401
467-051	467-050	08/18/2017	355.00		BENSON CT	FORDHAM CT	PSLS	201701029401
467-052	467-051	08/18/2017	343.00		BENSON CT	FORDHAM CT	PSLS	201701029401
467-053	467-052	08/18/2017	301.00		FORDHAM CT	BENSON CT	PSLS	201701029401
467-054	467-053	08/18/2017	287.00		FORDHAM CT	BENSON CT	PSLS	201701029401
467-055	467-054	08/18/2017	180.00		FORDHAM CT	BENSON CT	PSLS	201701029401
467-056	467-052	08/18/2017	290.00		BENSON CT	HUNTINGTON	PSLS	201701029401
467-057	467-056	08/21/2017	351.00		HUNTINGTON PARK	PARKSIDE CT	PSLS	201701029401
467-058	467-057	08/21/2017	358.00		HUNTINGTON PARK	PARKSIDE CT	PSLS	201701029401
467-059	467-056	08/21/2017	40.00		BENSON CT	HUNTINGTON	PSLS	201701029401
467-060	467-059	08/21/2017	294.00		HUNTINGTON PARK	PARKSIDE CT	PSLS	201701029401
467-061	467-059	08/21/2017	160.00		HUNTINGTON PARK	BENSON CT	PSLS	201701029401
467-062	467-061	08/21/2017	340.00		WALNUT SQUARE	HUNTINGTON	PSLS	201701029401
467-063	467-069	08/21/2017	280.00		WALNUT SQUARE	CROWDER BL	PSLS	201701029401

<u>STRUCT 1</u>	<u>STRUCT 2</u>	<u>COMPDATE</u>	<u>LENGTH</u>	<u>ADDRESS</u>	<u>STREET</u>	<u>CROSS STREET</u>	<u>ACTIVITY</u>	<u>WO_NO</u>
467-064	467-063	08/21/2017	380.00		WALNUT SQUARE	CROWDER BL	PSLS	201701029401
470-001	466-031	08/28/2017	222.00		LAKE FOREST BL	BENSON RD	PSLS	201701123201
470-002	470-001	08/28/2017	183.00		LAKE FOREST BL	BENSON RD	PSLS	201701123201
470-003	470-002	08/28/2017	219.00		LAKE FOREST BL	CINDY PL	PSLS	201701123201
470-004	470-003	08/28/2017	283.00		I-10 SERVICE RD	SERVITUDE	PSLS	201701123201
470-005	470-004	08/28/2017	306.00		I-10 SERVICE RD	SERVITUDE	PSLS	201701123201
470-006	470-005	09/02/2017	318.00		I-10 SERVICE RD	SERVITUDE	PSLS	201701123201
470-007	470-006	09/01/2017	320.00		I-10 SERVICE RD	SERVITUDE	PSLS	201701123201
470-008	470-003	09/01/2017	80.00		LAKE FOREST BL	CINDY PL	PSLS	201701123201
470-009	470-008	09/01/2017	272.00		LAKE FOREST BL	CINDY PL	PSLS	201701123201
470-011	470-010	09/01/2017	400.00		CINDY PL	WENDY LN	PSLS	201701123201
470-012	470-011	09/02/2017	400.00		CINDY PL	I-10 SERVICE RD	PSLS	201701123201
470-013	470-012	09/02/2017	400.00		CINDY PL	I-10 SERVICE RD	PSLS	201701123201
470-014	470-009	09/02/2017	75.00		GLOUSTER RD	LAKE FOREST BL	PSLS	201701123201
470-015	470-014	09/02/2017	245.00		LAKE FOREST BL	BENSON RD	PSLS	201701123201
470-016	470-015	09/02/2017	249.00		LAKE FOREST BL	BENSON RD	PSLS	201701123201
470-017	470-014	09/02/2017	320.00		LAKE FOREST BL	EDENBORO RD	PSLS	201701123201
470-018	470-017	09/02/2017	257.00		LAKE FOREST BL	EDENBORO RD	PSLS	201701123201
470-019	470-018	09/03/2017	37.00		EDENBORO RD	NORGATE RD	PSLS	201701123201
470-020	470-009	09/03/2017	280.00		LAKE FOREST BL	TARA LN	PSLS	201701123201
470-021	470-020	09/03/2017	83.00		LAKE FOREST BL	TARA LN	PSLS	201701123201
470-022	470-021	09/03/2017	208.00		TARA LN	WENDY LN	PSLS	201701123201
470-023	470-022	09/03/2017	400.00		TARA LN	WENDY LN	PSLS	201701123201
470-024	470-023	09/03/2017	400.00		TARA LN	I-10 SERVICE RD	PSLS	201701123201
470-025	470-024	09/03/2017	400.00		TARA LN	I-10 SERVICE RD	PSLS	201701123201
470-026	470-021	09/03/2017	268.00		LAKE FOREST BL	BUNDY RD	PSLS	201701123201
470-027	470-026	09/03/2017	168.00		LAKE FOREST BL	BUNDY RD	PSLS	201701123201
470-028	470-027	09/03/2017	173.00		BUNDY RD	I-10 SERVICE RD	PSLS	201701123201
470-029	470-028	09/03/2017	350.00		BUNDY RD	I-10 SERVICE RD	PSLS	201701123201
470-030	470-029	09/03/2017	199.00		BUNDY RD	I-10 SERVICE RD	PSLS	201701123201
470-031	470-030	09/03/2017	210.00		BUNDY RD	I-10 SERVICE RD	PSLS	201701123201
470-032	470-031	09/27/2017	158.00		BUNDY RD	I-10 SERVICE RD	PSLS	201701278401
470-033	470-032	09/27/2017	215.00		BUNDY RD	I-10 SERVICE RD	PSLS	201701278401
470-034	470-033	09/27/2017	135.00		BUNDY RD	I-10 SERVICE RD	PSLS	201701278401
470-035	470-027	10/03/2017	101.00		LAKE FOREST BL	BUNDY RD	PSLS	201701278401
470-036	470-035	10/03/2017	105.00		BUNDY RD	LAKE FOREST BL	PSLS	201701278401
470-037	470-036	10/03/2017	100.00		LAKE FOREST BL	BUNDY RD	PSLS	201701278401
470-038	470-035	10/03/2017	175.00		BUNDY RD	I-10 SERVICE RD	PSLS	201701278401
470-039	470-038	10/03/2017	349.00		BUNDY RD	I-10 SERVICE RD	PSLS	201701278401

<u>STRUCT 1</u>	<u>STRUCT 2</u>	<u>COMPDATE</u>	<u>LENGTH</u>	<u>ADDRESS</u>	<u>STREET</u>	<u>CROSS STREET</u>	<u>ACTIVITY</u>	<u>WO_NO</u>
470-040	470-039	10/03/2017	210.00		BUNDY RD	I-10 SERVICE RD	PSLS	201701278401
470-041	470-040	10/03/2017	231.00		BUNDY RD	I-10 SERVICE RD	PSLS	201701278401
470-042	470-041	10/03/2017	127.00		BUNDY RD	I-10 SERVICE RD	PSLS	201701278401
470-043	470-042	10/03/2017	236.00		BUNDY RD	I-10 SERVICE RD	PSLS	201701278401
470-044	470-043	10/05/2017	146.00		BUNDY RD	I-10 SERVICE RD	PSLS	201701278401
470-045	470-035	10/05/2017	155.00		LAKE FOREST BL	PLAZA DR	PSLS	201701278401
470-046	470-045	10/05/2017	160.00		LAKE FOREST BL	PLAZA DR	PSLS	201701278401
471-025	471-024	07/17/2019	446.00		FLAKE AV	HAMMOND	PSLS	201900992501
471-026	471-025	07/31/2017	202.00		HAMMOND	LAIN AV	PSLS	201700956301
471-027	471-025	07/31/2017	323.00		FLAKE AV	LEEDS	PSLS	201700956301
471-028	471-027	07/31/2017	330.00		FLAKE AV	LEEDS	PSLS	201700956301
471-029	471-028	07/31/2017	228.00		LEEDS	LAIN AV	PSLS	201700956301
471-030	471-028	07/31/2017	324.00		FLAKE AV	GRANT	PSLS	201700956301
471-031	471-030	07/31/2017	325.00		FLAKE AV	GRANT	PSLS	201700956301
471-032	471-031	07/31/2017	209.00		GRANT	LAIN AV	PSLS	201700956301
471-033	471-031	07/31/2017	325.00		FLAKE AV	TULSA	PSLS	201700956301
471-034	471-033	07/31/2017	322.00		FLAKE AV	TULSA	PSLS	201700956301
471-035	471-034	07/31/2017	210.00		TULSA	FLAKE AV	PSLS	201700956301
471-036	471-034	07/31/2017	323.00		FLAKE AV	CHEF MENTEUR	PSLS	201700956301
471-037	471-036	07/31/2017	330.00		FLAKE AV	CHEF MENTEUR	PSLS	201700956301
471-040	471-039	07/18/2019	438.00		LAIN AV	HAMMOND	PSLS	201900992501
471-041	471-040	07/18/2019	324.00		LAIN AV	LEEDS	PSLS	201900992501
471-042	471-041	04/24/2016	326.00	4672	LAIN AV	LEEDS	UNCHOKE	201604098302
471-043	471-042	07/18/2019	330.00		LAIN AV	GRANT	PSLS	201900992501
471-044	471-043	07/18/2019	320.00		LAIN AV	GRANT	PSLS	201900992501
471-045	471-044	07/18/2019	326.00		LAIN AV	CHEF MENTEUR	PSLS	201900992501
471-046	471-045	07/19/2019	324.00		LAIN AV	CHEF MENTEUR	PSLS	201900992501
471-047	471-046	07/19/2019	324.00		LAIN AV	CHEF MENTEUR	PSLS	201900992501
471-048	471-047	07/19/2019	370.00		LAIN AV	CHEF MENTEUR	PSLS	201900992501
471-049	471-048	07/19/2019	340.00		CHEF MENTEUR HW	FLAKE AV	PSLS	201900992501
471-050	471-048	07/24/2019	200.00		CHEF MENTEUR HW	DODT AV	PSLS	201900992501
471-052	471-051	05/01/2017	423.00		DODT AV	HAMMOND	CLEAN	
471-053	471-052	07/19/2019	436.00		DODT AV	HAMMOND	PSLS	201900992501
471-054	471-053	07/19/2019	320.00		DODT AV	LEEDS	PSLS	201900992501
471-055	471-054	07/19/2019	331.00		DODT AV	LEEDS	PSLS	201900992501
471-056	471-055	10/16/2017	325.00		DODT AV	GRANT	PSLS	201701364701
471-057	471-056	10/16/2017	324.00		DODT AV	GRANT	PSLS	201701364701
471-058	471-057	10/16/2017	325.00		DODT AV	TULSA	PSLS	201701364701
471-059	471-058	10/16/2017	325.00		DODT AV	TULSA	PSLS	201701364701

<u>STRUCT 1</u>	<u>STRUCT 2</u>	<u>COMPDATE</u>	<u>LENGTH</u>	<u>ADDRESS</u>	<u>STREET</u>	<u>CROSS STREET</u>	<u>ACTIVITY</u>	<u>WO_NO</u>
471-060	471-059	10/16/2017	320.00		DODT AV	CHEF MENTEUR	PSLS	201701364701
471-061	471-060	10/16/2017	303.00		DODT AV	CHEF MENTEUR	PSLS	201701364701
471-062	471-051	10/16/2017	329.00		DWYER RD	EASTVIEW DR	PSLS	201701364701
471-063	471-062	10/16/2017	425.00		EASTVIEW DR	HAMMOND	PSLS	201701364701
471-065	471-064	10/17/2017	320.00		EASTVIEW DR	LEEDS	PSLS	201701364701
471-066	471-065	10/17/2017	330.00		EASTVIEW DR	LEEDS	PSLS	201701364701
471-067	471-066	10/17/2017	320.00		EASTVIEW DR	GRANT	PSLS	201701364701
471-068	471-067	10/17/2017	329.00		EASTVIEW DR	GRANT	PSLS	201701364701
471-069	471-068	10/17/2017	324.00		EASTVIEW DR	TULSA	PSLS	201701364701
471-070	471-069	10/17/2017	325.00		EASTVIEW DR	TULSA	PSLS	201701364701
471-071	471-070	10/17/2017	330.00		EASTVIEW DR	CHEF MENTEUR	PSLS	201701364701
471-072	471-071	10/17/2017	332.00		EASTVIEW DR	CHEF MENTEUR	PSLS	201701364701
471-073	471-062	10/17/2017	340.00		DWYER RD	WERNER DR	PSLS	201701364701
471-074	471-073	10/17/2017	411.00		WERNER DR	HAMMOND	PSLS	201701364701
471-075	471-074	07/22/2019	409.00		WERNER DR	HAMMOND	PSLS	201900992501
471-076	471-075	07/22/2019	325.00		WERNER DR	LEEDS	PSLS	201900992501
471-077	471-076	10/19/2017	325.00		WERNER DR	LEEDS	PSLS	201701364701
471-078	471-077	10/19/2017	324.00		WERNER DR	GRANT	PSLS	201701364701
471-079	471-078	10/19/2017	325.00		WERNER DR	GRANT	PSLS	201701364701
471-080	471-079	10/19/2017	325.00		WERNER DR	TULSA	PSLS	201701364701
471-081	471-080	10/19/2017	325.00		WERNER DR	TULSA	PSLS	201701364701
471-082	471-081	10/19/2017	347.00		WERNER DR	CHEF MENTEUR	PSLS	201701364701
471-083	471-082	10/19/2017	343.00		WERNER DR	CHEF MENTEUR	PSLS	201701364701
471-084	471-083	10/19/2017	29.00		WERNER DR	CHEF MENTEUR	PSLS	201701364701
471-085	471-084	10/19/2017	99.00		WERNER DR	CHEF MENTEUR	PSLS	201701364701
471-086	471-019	10/27/2017	35.00		DWYER RD	CROWDER BL	PSLS	201701364701
471-087	471-086	10/27/2017	139.00		CROWDER BL	CHEF MENTEUR	PSLS	201701364701
471-088	471-087	08/08/2017	350.00		CROWDER BL	CHEF MENTEUR	PSLS	201700956301
471-089	471-088	08/08/2017	400.00		CROWDER BL	CHEF MENTEUR	PSLS	201700956301
471-090	471-089	08/08/2017	350.00		CROWDER BL	CHEF MENTEUR	PSLS	201700956301
471-091	471-090	08/08/2017	350.00		CROWDER BL	CHEF MENTEUR	PSLS	201700956301
471-092	471-091	08/08/2017	348.00		CROWDER BL	CHEF MENTEUR	PSLS	201700956301
471-093	471-092	08/07/2017	355.00		CROWDER BL	CHEF MENTEUR	PSLS	201700956301
471-094	471-093	08/07/2017	311.00		CROWDER BL	CHEF MENTEUR	PSLS	201700956301
471-095	471-094	08/07/2017	150.00		CROWDER BL	CHEF MENTEUR	PSLS	201700956301
471-096	471-095	08/07/2017	179.00		CROWDER BL	CHEF MENTEUR	PSLS	201700956301
471-097	471-022	10/27/2017	351.00		CROWDER BL	CHEF MENTEUR	PSLS	201701364701
471-098	471-097	10/27/2017	349.00		CROWDER BL	CHEF MENTEUR	PSLS	201701364701
471-099	471-098	10/27/2017	349.00		CROWDER BL	CHEF MENTEUR	PSLS	201701364701

<u>STRUCT 1</u>	<u>STRUCT 2</u>	<u>COMPDATE</u>	<u>LENGTH</u>	<u>ADDRESS</u>	<u>STREET</u>	<u>CROSS STREET</u>	<u>ACTIVITY</u>	<u>WO_NO</u>
471-100	471-099	10/27/2017	353.00		CROWDER BL	CHEF MENTEUR	PSLS	201701364701
471-101	471-100	10/27/2017	350.00		CROWDER BL	CHEF MENTEUR	PSLS	201701364701
471-102	471-101	10/27/2017	262.00		CROWDER BL	CHEF MENTEUR	PSLS	201701364701
472-014	472-004	10/23/2017	76.00		EVANGELINE DR	HAMMOND	PSLS	201701364701
472-024	472-023	10/25/2017	276.00		BUNDY RD	CHEF MENTEUR	PSLS	201701364701
472-039	472-038	10/21/2017	440.00		BUNDY RD	HAMMOND	PSLS	201701423701
472-057	472-056	10/22/2017	350.00		LONGFELLOW DR	CHEF MENTEUR	PSLS	201701423701
472-058	472-057	10/22/2017	412.00		LONGFELLOW DR	CHEF MENTEUR	PSLS	201701423701
472-060	472-059	10/22/2017	485.00		CERISE AV	HAMMOND	PSLS	201701423701
472-091	471-001	11/10/2017	240.00		DWYER RD	GALAHAD DR	PSLS	201701446901
472-092	472-091	07/31/2017	462.00		GALAHAD DR	HAMMOND	PSLS	201700956301
472-093	472-092	08/02/2017	477.00		GALAHAD DR	HAMMOND	PSLS	201700956301
472-094	472-093	08/02/2017	474.00		GALAHAD DR	GRANT	PSLS	201700956301
472-095	472-094	08/02/2017	476.00		GALAHAD DR	GRANT	PSLS	201700956301
472-096	472-095	08/03/2017	442.00		GALAHAD DR	GRANT	PSLS	201700956301
472-097	472-091	08/03/2017	242.00		DWYER RD	LANCELOT DR	PSLS	201700956301
472-098	472-097	08/03/2017	474.00		LANCELOT DR	HAMMOND	PSLS	201700956301
472-099	472-098	08/04/2017	478.00		LANCELOT DR	HAMMOND	PSLS	201700956301
472-100	472-099	08/04/2017	379.00		LANCELOT DR	GRANT	PSLS	201700956301
472-101	472-100	08/04/2017	380.00		LANCELOT DR	GRANT	PSLS	201700956301
472-102	472-101	08/04/2017	375.00		LANCELOT DR	GRANT	PSLS	201700956301
472-103	472-102	08/04/2017	378.00		LANCELOT DR	GRANT	PSLS	201700956301
472-104	472-103	08/04/2017	432.00		LANCELOT DR	CHEF MENTEUR	PSLS	201700956301
472-105	472-104	08/04/2017	418.00		LANCELOT DR	CHEF MENTEUR	PSLS	201700956301
472-106	472-127	11/10/2017	140.00		DWYER RD	ARTHUR DR	PSLS	201701446901
472-107	472-106	11/10/2017	473.00		ARTHUR DR	HAMMOND	PSLS	201701446901
472-108	472-107	11/10/2017	480.00		ARTHUR DR	HAMMOND	PSLS	201701446901
472-109	472-108	11/10/2017	377.00		ARTHUR DR	GRANT	PSLS	201701446901
472-110	472-109	11/10/2017	380.00		ARTHUR DR	GRANT	PSLS	201701446901
472-111	472-110	11/10/2017	374.00		ARTHUR DR	GRANT	PSLS	201701446901
472-112	472-111	11/10/2017	377.00		ARTHUR DR	GRANT	PSLS	201701446901
472-113	472-112	11/13/2017	430.00		ARTHUR DR	CHEF MENTEUR	PSLS	201701446901
472-114	472-113	11/13/2017	407.00		ARTHUR DR	CHEF MENTEUR	PSLS	201701446901
472-115	472-106	11/13/2017	226.00		DWYER RD	CHARLENE DR	PSLS	201701446901
472-116	472-115	11/13/2017	315.00		CHARLENE DR	HAMMOND	PSLS	201701446901
472-117	472-116	11/14/2017	313.00		CHARLENE DR	HAMMOND	PSLS	201701446901
472-118	472-117	11/14/2017	319.00		CHARLENE DR	HAMMOND	PSLS	201701446901
472-119	472-118	11/14/2017	360.00		CHARLENE DR	GRANT	PSLS	201701446901
472-120	472-119	11/14/2017	362.00		CHARLENE DR	GRANT	PSLS	201701446901

<u>STRUCT 1</u>	<u>STRUCT 2</u>	<u>COMPDATE</u>	<u>LENGTH</u>	<u>ADDRESS</u>	<u>STREET</u>	<u>CROSS STREET</u>	<u>ACTIVITY</u>	<u>WO_NO</u>
472-121	472-120	11/14/2017	361.00		CHARLENE DR	GRANT	PSLS	201701446901
472-122	472-121	11/14/2017	355.00		CHARLENE DR	GRANT	PSLS	201701446901
472-123	472-122	11/14/2017	251.00		CHARLENE DR	GRANT	PSLS	201701446901
472-124	472-123	11/14/2017	253.00		CHARLENE DR	GRANT	PSLS	201701446901
472-125	471-007	11/15/2017	320.00		GRANT	LANCELOT DR	PSLS	201701446901
472-127	472-097	08/04/2017	99.00		DWYER RD	ARTHUR DR	PSLS	201700956301
473-014	473-013	11/15/2017	348.00		HICKERSON	CHEF MENTEUR	PSLS	201701446901
473-034	473-033	11/16/2017	404.00		EUNICE	SPRINGWOOD	PSLS	201701539901
473-039	473-038	11/16/2017	377.00		CITRUS DR	HAMMOND	PSLS	201701539901
473-040	473-039	11/16/2017	400.00		CITRUS DR	SPRINGWOOD	PSLS	201701539901
473-042	473-041	11/16/2017	455.00		CITRUS DR	GRANT	PSLS	201701539901
473-050	473-049	11/17/2017	401.00		DONNA DR	HAMMOND	PSLS	201701539901
473-053	473-052	11/17/2017	399.00		DONNA DR	GRANT	PSLS	201701539901
473-060	473-059	11/19/2017	441.00		ROSALIA DR	HAMMOND	PSLS	201701539901
473-061	473-060	11/19/2017	438.00		ROSALIA DR	GRANT	PSLS	201701539901
473-063	473-062	11/21/2017	441.00		ROSALIA DR	GRANT	PSLS	201701539901
473-064	473-089	11/21/2017	279.00		DWYER RD	PERELLI	PSLS	201701539901
473-065	473-064	11/21/2017	315.00		PERELLI	HAMMOND	PSLS	201701539901
474-004	474-003	11/23/2017	388.00		CARDENAS	PRESSBURG	PSLS	201701539901
474-026	474-025	11/23/2017	411.00		SIERRA MADRE DR	PRENTISS AV	PSLS	201701539901
474-027	474-026	11/23/2017	362.00		SIERRA MADRE DR	PRENTISS AV	PSLS	201701539901
474-040	474-039	11/23/2017	278.00		WARREN DR	SEAWOOD	PSLS	201701539901
474-053	474-052	11/25/2017	326.00		LAKWOOD	READ BL	PSLS	201701539901
474-054	474-053	11/25/2017	327.00		LAKWOOD	READ BL	PSLS	201701539901
474-063	474-060	11/26/2017	250.00		WARREN DR	BROOKWOOD	PSLS	201701539901
474-064	474-063	11/26/2017	326.00		BROOKWOOD	READ BL	PSLS	201701539901
474-069	474-068	11/26/2017	330.00		AIRWOOD	READ BL	PSLS	201701539901
474-070	474-069	11/26/2017	330.00		AIRWOOD	READ BL	PSLS	201701539901
474-072	474-070	01/27/2018	80.00		AIRWOOD	READ BL	PSLS	201800184501
474-080	474-079	01/27/2018	302.00		DREUX AV	READ BL	PSLS	201800184501
474-091	474-090	01/26/2018	270.00		ROSEWOOD DR	READ BL	PSLS	201800184501
474-093	474-092	01/26/2018	320.00		DWYER RD	READ BL	PSLS	201800184501
474-094	474-093	01/26/2018	321.00		DWYER RD	REDWOOD	PSLS	201800184501
474-101	474-094	01/28/2018	260.00		DWYER RD	SANDALWOOD	PSLS	201800184501
474-102	474-101	01/28/2018	395.00		SANDALWOOD	BROOKWOOD	PSLS	201800184501
474-107	474-106	01/28/2018	392.00		SANDALWOOD	GRANT	PSLS	201800184501
474-111	474-110	01/28/2018	350.00		LURLINE	BROOKWOOD	PSLS	201800184501
474-112	474-111	01/28/2018	425.00		LURLINE	BROOKWOOD	PSLS	201800184501
474-113	474-112	01/28/2018	416.00		LURLINE	BROOKWOOD	PSLS	201800184501

<u>STRUCT 1</u>	<u>STRUCT 2</u>	<u>COMPDATE</u>	<u>LENGTH</u>	<u>ADDRESS</u>	<u>STREET</u>	<u>CROSS STREET</u>	<u>ACTIVITY</u>	<u>WO_NO</u>
475-005	475-003	01/28/2018	454.00		DWYER RD	WRIGHT RD	PSLS	201800184501
475-056	475-055	02/17/2018	333.00		CHEF MENTEUR HW	PAPANIA DR	PSLS	201800384301
475-057	475-056	02/17/2018	220.00		CHEF MENTEUR HW	PAPANIA DR	PSLS	201800384301
475-058	475-057	02/17/2018	146.00		CHEF MENTEUR HW	GOOD DR	PSLS	201800384301
475-061	475-060	02/17/2018	224.00		SCHINDLER DR	PRESSBURG	PSLS	201800384301
475-062	475-061	02/17/2018	320.00		SCHINDLER DR	PRESSBURG	PSLS	201800384301
475-063	475-062	02/18/2018	325.00		SCHINDLER DR	PRESSBURG	PSLS	201800384301
475-064	475-063	02/18/2018	295.00		SCHINDLER DR	PRENTISS AV	PSLS	201800384301
475-070	475-060	02/18/2018	232.00		DWYER RD	HAUCK DR	PSLS	201800384301
475-071	475-070	02/18/2018	250.00		HAUCK DR	PRESSBURG	PSLS	201800384301
475-072	475-071	02/18/2018	321.00		HAUCK DR	PRESSBURG	PSLS	201800384301
475-073	475-072	02/18/2018	328.00		HAUCK DR	PRESSBURG	PSLS	201800384301
475-079	475-070	02/19/2018	233.00		DWYER RD	GOOD DR	PSLS	201800379501
476-002	476-001	02/22/2018	158.00		WRIGHT RD	WILL STUTLEY	PSLS	201800379501
476-011	476-010	02/23/2018	150.00		CHEF MENTEUR HW	PAPANIA DR	PSLS	201800379501
476-012	476-010	02/26/2018	125.00		CHEF MENTEUR HW	WRIGHT RD	PSLS	201800379501
476-013	476-002	02/26/2018	101.00		WRIGHT RD	PRESSBURG	PSLS	201800379501
476-014	476-013	02/26/2018	178.00		WRIGHT RD	PRESSBURG	PSLS	201800379501
476-015	476-014	02/26/2018	454.00		WRIGHT RD	PRESSBURG	PSLS	201800379501
476-016	476-015	02/26/2018	404.00		WRIGHT RD	PRENTISS AV	PSLS	201800379501
476-019	476-018	03/07/2018	128.00		WRIGHT RD	CHEF MENTEUR	PSLS	201800379501
476-020	476-002	03/07/2018	85.00		WILL STUTLEY DR	WRIGHT RD	PSLS	201800379501
476-021	476-020	03/09/2018	113.00		WRIGHT RD	PRESSBURG	PSLS	201800379501
476-022	476-021	03/09/2018	202.00		WRIGHT RD	PRESSBURG	PSLS	201800379501
476-023	476-022	03/09/2018	410.00		WRIGHT RD	PRESSBURG	PSLS	201800379501
476-036	476-033	03/20/2018	424.00		CHEF MENTEUR HW	PRENTISS AV	PSLS	201800505701
476-037	476-036	03/20/2018	441.00		CHEF MENTEUR HW	PRENTISS AV	PSLS	201800505701
476-061	476-060	03/22/2018	130.00		CHEF MENTEUR HW	SHERWOOD DR	PSLS	201800505701
476-065	476-064	03/22/2018	120.00		PRESSBURG	SHERWOOD DR	PSLS	201800505701
476-066	476-065	03/22/2018	120.00		PRESSBURG	SHERWOOD DR	PSLS	201800505701
476-067	476-066	03/22/2018	50.00		SHERWOOD DR	PRESSBURG	PSLS	201800505701
476-068	476-067	03/22/2018	325.00		SHERWOOD DR	DWYER RD	PSLS	201800505701
476-070	476-066	03/22/2018	350.00		SHERWOOD DR	DWYER RD	PSLS	201800505701
476-072	476-066	03/22/2018	19.00		SHERWOOD DR	PRESSBURG	PSLS	201800505701
476-080	476-064	03/23/2018	120.00		FRIAR TUCK DR	PRENTISS AV	PSLS	201800505701
477-053	477-050	04/04/2018	365.00		CURRAN BL	AFTON DR	PSLS	201800622601
477-055	477-054	04/05/2018	372.00		CURRAN BL	MEYN	PSLS	201800622601
477-067	477-066	04/06/2018	425.00		DINKINS	BENSON	PSLS	201800622601
477-086	477-085	04/12/2018	453.00		HAYNE BL	GUS	PSLS	201800732101

<u>STRUCT 1</u>	<u>STRUCT 2</u>	<u>COMPDATE</u>	<u>LENGTH</u>	<u>ADDRESS</u>	<u>STREET</u>	<u>CROSS STREET</u>	<u>ACTIVITY</u>	<u>WO_NO</u>
477-087	477-086	04/12/2018	385.00		HAYNE BL	GUS	PSLS	201800732101
477-112	461-189	04/20/2018	355.00		HAYNE BL	CROWDER BL	PSLS	201800732101
477-113	477-112	04/20/2018	360.00		HAYNE BL	CROWDER BL	PSLS	201800732101
478-030	478-027	04/26/2018	230.00		TRAPIER AV	MORRISON RD	PSLS	201800835101
478-032	478-027	04/26/2018	250.00		ADELE	SHUBRICK	PSLS	201800835101
478-039	478-038	04/30/2018	400.00		DEVINE AV	DINKINS	PSLS	201800835101
478-040	478-039	04/30/2018	420.00		DEVINE AV	HAYNE BL	PSLS	201800835101
478-043	478-042	04/30/2018	398.00		VANDERKLOOT AV	HAYNE BL	PSLS	201800835101
478-053	478-052	05/02/2018	57.00		HICKMAN	HAYNE BL	PSLS	201800835101
478-054	478-053	05/02/2018	214.00		HAYNE BL	VANDERKLOOT	PSLS	201800835101
478-059	478-057	05/03/2018	331.00		BREVARD AV	HAYNE BL	PSLS	201800835101
478-060	478-059	05/03/2018	344.00		BREVARD AV	HAYNE BL	PSLS	201800835101
478-063	478-062	05/03/2018	270.00		HAYNE BL	CITRUS RD	PSLS	201800835101
478-066	478-065	05/04/2018	322.00		TRAPIER AV	DINKINS	PSLS	201800835101
478-067	478-066	05/04/2018	275.00		TRAPIER AV	HAYNE BL	PSLS	201800835101
478-073	488-020	05/04/2018	239.00		CARTER	SYMMES AV	PSLS	201800835101
478-074	478-073	05/04/2018	11.00		CARTER	SYMMES AV	PSLS	201800835101
478-075	478-073	05/06/2018	340.00		SYMMES AV	IRBY	PSLS	201800835101
478-076	478-075	05/06/2018	330.00		SYMMES AV	IRBY	PSLS	201800835101
478-077	478-074	05/06/2018	250.00		CARTER	HANSBROUGH	PSLS	201800835101
478-078	478-077	05/06/2018	318.00		HANSBROUGH	IRBY	PSLS	201800835101
478-079	478-078	05/06/2018	318.00		HANSBROUGH	IRBY	PSLS	201800835101
478-080	478-077	05/06/2018	251.00		CARTER	WEAVER AV	PSLS	201800835101
478-081	478-080	05/14/2018	320.00		WEAVER AV	IRBY	PSLS	201800968701
478-082	478-081	05/14/2018	320.00		WEAVER AV	IRBY	PSLS	201800968701
478-083	478-082	05/14/2018	285.00		WEAVER AV	HAYNE BL	PSLS	201800968701
478-084	478-083	05/14/2018	240.00		WEAVER AV	HAYNE BL	PSLS	201800968701
478-085	478-080	05/14/2018	249.00		CARTER	SHAW AV	PSLS	201800968701
478-086	478-085	05/14/2018	319.00		SHAW AV	IRBY	PSLS	201800968701
478-087	478-086	05/14/2018	320.00		SHAW AV	IRBY	PSLS	201800968701
478-088	478-085	05/14/2018	249.00		CARTER	POITEVENT	PSLS	201800968701
478-089	478-088	05/14/2018	320.00		POITEVENT	IRBY	PSLS	201800968701
478-090	478-089	05/15/2018	319.00		POITEVENT	IRBY	PSLS	201800968701
478-091	488-011	05/15/2018	250.00		MORRISON RD	SYMMES AV	PSLS	201800968701
478-092	478-091	05/15/2018	337.00		SYMMES AV	QUEISSER	PSLS	201800968701
478-093	478-092	05/15/2018	353.00		SYMMES AV	CARTER	PSLS	201800968701
478-094	478-093	05/17/2018	350.00		SYMMES AV	CARTER	PSLS	201800968701
478-095	478-091	05/17/2018	251.00		MORRISON RD	HANSBROUGH	PSLS	201800968701
478-096	478-095	05/17/2018	348.00		HANSBROUGH	QUEISSER	PSLS	201800968701



<u>STRUCT 1</u>	<u>STRUCT 2</u>	<u>COMPDATE</u>	<u>LENGTH</u>	<u>ADDRESS</u>	<u>STREET</u>	<u>CROSS STREET</u>	<u>ACTIVITY</u>	<u>WO_NO</u>
478-097	478-096	05/18/2018	346.00		HANSBROUGH	CARTER	PSLS	201800968701
478-098	478-097	05/18/2018	344.00		HANSBROUGH	CARTER	PSLS	201800968701
478-099	478-095	05/18/2018	249.00		MORRISON RD	WEAVER AV	PSLS	201800968701
478-100	478-099	05/18/2018	356.00		WEAVER AV	QUEISSER	PSLS	201800968701
478-101	478-100	05/21/2018	345.00		WEAVER AV	CARTER	PSLS	201800968701
478-102	478-101	05/21/2018	354.00		WEAVER AV	CARTER	PSLS	201800968701
478-103	478-099	05/21/2018	251.00		MORRISON RD	SHAW AV	PSLS	201800968701
478-104	478-103	05/21/2018	345.00		SHAW AV	QUEISSER	PSLS	201800968701
478-105	478-104	05/21/2018	344.00		SHAW AV	CARTER	PSLS	201800968701
478-106	478-105	05/21/2018	347.00		SHAW AV	CARTER	PSLS	201800968701
478-107	478-103	05/21/2018	249.00		MORRISON RD	POITEVENT	PSLS	201800968701
478-108	478-107	05/21/2018	343.00		POITEVENT	QUEISSER	PSLS	201800968701
478-109	478-108	05/21/2018	344.00		POITEVENT	CARTER	PSLS	201800968701
478-110	478-109	05/21/2018	344.00		POITEVENT	CARTER	PSLS	201800968701
478-111	491-100	05/23/2018	302.00		MORRISON RD	WEAVER AV	PSLS	201800968701
478-112	478-111	05/23/2018	337.00		MORRISON RD	WEAVER AV	PSLS	201800968701
478-113	478-112	05/23/2018	333.00		MORRISON RD	WEAVER AV	PSLS	201800968701
478-114	478-113	05/23/2018	251.00		MORRISON RD	WEAVER AV	PSLS	201800968701
478-119	488-030	05/23/2018	323.00		HAYNE BL	WEAVER AV	PSLS	201800968701
478-120	478-119	05/23/2018	356.00		HAYNE BL	WEAVER AV	PSLS	201800968701
478-121	478-120	05/23/2018	17.00		WEAVER AV	HAYNE BL	PSLS	201800968701
478-122	478-121	05/22/2018	330.00		HAYNE BL	WEAVER AV	PSLS	201800968701
478-123	478-124	05/24/2018	400.00		SYMMES AV	HAYNE BL	PSLS	201800968701
478-124	478-125	05/24/2018	320.00		SYMMES AV	IRBY	PSLS	201800968701
479-008	479-007	05/25/2018	325.00		ALMONASTER AV	JOURDAN RD	PSLS	201800968701
479-009	479-008	05/25/2018	325.00		ALMONASTER AV	JOURDAN RD	PSLS	201800968701
479-010	479-009	05/25/2018	325.00		ALMONASTER AV	JOURDAN RD	PSLS	201800968701
479-011	479-010	05/25/2018	325.00		ALMONASTER AV	JOURDAN RD	PSLS	201800968701
479-012	479-011	05/25/2018	330.00		ALMONASTER AV	JOURDAN RD	PSLS	201800968701
479-013	479-012	05/30/2018	190.00		ALMONASTER AV	JOURDAN RD	PSLS	201800968701
479-014	479-012	05/30/2018	290.00		ALMONASTER AV	JOURDAN RD	PSLS	201800968701
479-015	495-054	05/30/2018	382.00		CHEF MENTEUR HW	CHANTILLY DR	PSLS	201800968701
479-016	479-015	05/30/2018	402.00		CHEF MENTEUR HW	CHANTILLY DR	PSLS	201800968701
479-018	479-016	05/30/2018	385.00		CHEF MENTEUR HW	CHANTILLY DR	PSLS	201800968701
479-019	479-018	05/30/2018	372.00		CHEF MENTEUR HW	AMERICA	PSLS	201800968701
479-020	479-019	06/04/2018	187.00		CHEF MENTEUR HW	AMERICA	PSLS	201801061701
479-021	479-020	06/04/2018	160.00		CHEF MENTEUR HW	AMERICA	PSLS	201801061701
479-022	479-021	06/04/2018	216.00		AMERICA	BRUTUS	PSLS	201801061701
479-024	479-022	06/04/2018	225.00		AMERICA	OLD GENTILLY	PSLS	201801061701

<u>STRUCT 1</u>	<u>STRUCT 2</u>	<u>COMPDATE</u>	<u>LENGTH</u>	<u>ADDRESS</u>	<u>STREET</u>	<u>CROSS STREET</u>	<u>ACTIVITY</u>	<u>WO_NO</u>
479-025	479-024	06/04/2018	68.00		AMERICA	OLD GENTILLY	PSLS	201801061701
479-027	479-021	06/05/2018	286.00		CHEF MENTEUR HW	DALE	PSLS	201801061701
479-028	479-027	06/05/2018	208.00		DALE	BRUTUS	PSLS	201801061701
479-029	479-028	06/05/2018	251.00		DALE	OLD GENTILLY	PSLS	201801061701
479-030	479-029	06/05/2018	43.00		DALE	OLD GENTILLY	PSLS	201801061701
479-035	479-028	06/05/2018	232.00		BRUTUS	AMERICA	PSLS	201801061701
479-036	479-035	06/05/2018	38.00		BRUTUS	AMERICA	PSLS	201801061701
479-037	479-036	06/05/2018	220.00		AMERICA	OLD GENTILLY	PSLS	201801061701
479-038	479-027	06/07/2018	268.00		CHEF MENTEUR HW	REYNES	PSLS	201801061701
479-039	479-038	06/07/2018	199.00		REYNES	HAYDEL	PSLS	201801061701
479-040	479-039	06/07/2018	269.00		REYNES	OLD GENTILLY	PSLS	201801061701
479-041	479-038	06/07/2018	23.00		CHEF MENTEUR HW	REYNES	PSLS	201801061701
479-042	479-041	06/07/2018	77.00		CHEF MENTEUR HW	REYNES	PSLS	201801061701
479-043	479-041	06/07/2018	200.00		REYNES	HAYDEL	PSLS	201801061701
479-044	479-043	06/08/2018	92.00		HAYDEL	OLD GENTILLY	PSLS	201801061701
479-045	479-044	06/08/2018	185.00		HAYDEL	OLD GENTILLY	PSLS	201801061701
479-046	479-045	06/08/2018	90.00		HAYDEL	OLD GENTILLY	PSLS	201801061701
479-047	479-046	06/08/2018	192.00		HAYDEL	OLD GENTILLY	PSLS	201801061701
479-048	479-043	06/08/2018	279.00		REYNES	OLD GENTILLY	PSLS	201801061701
479-058	479-014	06/15/2018	216.00		ALMONASTER AV	JOURDAN RD	PSLS	201801061701
480-003	480-002	06/12/2018	275.00		OLD GENTILLY RD	FRANCE RD	PSLS	201801061701
480-004	480-003	06/12/2018	534.00		OLD GENTILLY RD	FRANCE RD	PSLS	201801061701
480-005	480-001	06/12/2018	28.00		OLD GENTILLY RD	DESIRE	PSLS	201801061701
480-006	480-005	06/12/2018	405.00		OLD GENTILLY RD	LOUISA	PSLS	201801061701
480-007	480-006	06/12/2018	370.00		GENTILLY RD	LOUISA	PSLS	201801061701
480-009	480-005	06/12/2018	362.00		DESIRE	CHEF MENTEUR	PSLS	201801061701
480-010	480-009	06/12/2018	38.00		DESIRE	CHEF MENTEUR	PSLS	201801061701
480-011	480-010	06/13/2018	385.00		CHEF MENTEUR HW	LOUISA	PSLS	201801061701
480-013	480-012	06/13/2018	16.00		CHEF MENTEUR HW	LOUISA	PSLS	201801061701
480-014	480-010	06/13/2018	30.00		CHEF MENTEUR HW	DESIRE	PSLS	201801061701
480-015	480-014	06/13/2018	127.00		CHEF MENTEUR HW	FRANCE RD	PSLS	201801061701
480-016	480-015	06/13/2018	35.00		CHEF MENTEUR HW	FRANCE RD	PSLS	201801061701
480-017	480-016	06/13/2018	255.00		CHEF MENTEUR HW	FRANCE RD	PSLS	201801061701
480-018	480-017	06/13/2018	395.00		CHEF MENTEUR HW	FRANCE RD	PSLS	201801061701
480-019	480-018	06/13/2018	260.00		CHEF MENTEUR HW	FRANCE RD	PSLS	201801061701
480-020	480-019	06/13/2018	240.00		CHEF MENTEUR HW	FRANCE RD	PSLS	201801061701
480-021	480-020	06/14/2018	60.00		CHEF MENTEUR HW	FRANCE RD	PSLS	201801061701
480-022	480-021	06/14/2018	170.00		CHEF MENTEUR HW	FRANCE RD	PSLS	201801061701
480-023	480-022	06/14/2018	125.00		CHEF MENTEUR HW	FRANCE RD	PSLS	201801061701

<u>STRUCT 1</u>	<u>STRUCT 2</u>	<u>COMPDATE</u>	<u>LENGTH</u>	<u>ADDRESS</u>	<u>STREET</u>	<u>CROSS STREET</u>	<u>ACTIVITY</u>	<u>WO_NO</u>
481-001	391-035	07/15/2018	330.00		IROQUOIS	OLD GENTILLY	PSLS	201801290101
481-003	481-002	07/15/2018	40.00		IROQUOIS	CHEF MENTEUR	PSLS	201801290101
481-004	481-003	07/15/2018	42.00		IROQUOIS	CHEF MENTEUR	PSLS	201801290101
481-009	481-001	07/15/2018	280.00		OLD GENTILLY RD	ST FERDINAND	PSLS	201801290101
481-018	481-004	07/22/2018	60.00		CHEF MENTEUR HW	IROQUOIS	PSLS	201801290101
481-020	481-019	07/22/2018	371.00		CHEF MENTEUR HW	PRESS	PSLS	201801290101
481-028	481-027	07/21/2018	420.00		CHEF MENTEUR HW	PRESS	PSLS	201801290101
481-029	481-037	07/22/2018	430.00		PRESS DR	CHEF MENTEUR	PSLS	201801290101
481-030	481-029	07/22/2018	51.00		CHEF MENTEUR HW	PRESS DR	PSLS	201801290101
481-033	481-032	07/22/2018	215.00		CHEF MENTEUR HW	IROQUOIS	PSLS	201801290101
481-034	480-007	07/22/2018	446.00		OLD GENTILLY RD	PRESS DR	PSLS	201801290101
481-035	481-034	07/15/2018	475.00		OLD GENTILLY RD	PRESS DR	PSLS	201801290101
481-036	481-035	07/15/2018	179.00		OLD GENTILLY RD	PRESS DR	PSLS	201801290101
482-041	517-042	07/11/2018	189.00		BULLARD AV	DWYER RD	PSLS	201801202001
482-042	482-041	07/11/2018	186.00		DWYER RD	WEST ACCESS	PSLS	201801202001
482-044	482-042	07/11/2018	203.00		DWYER RD	WEST ACCESS	PSLS	201801202001
482-046	482-044	07/11/2018	205.00		DWYER RD	WEST ACCESS	PSLS	201801202001
482-048	482-046	07/11/2018	205.00		DWYER RD	WEST ACCESS	PSLS	201801202001
482-050	482-048	07/12/2018	200.00		DWYER RD	WEST ACCESS	PSLS	201801202001
482-052	482-050	07/12/2018	168.00		DWYER RD	WEST ACCESS	PSLS	201801202001
482-054	482-052	07/12/2018	236.00		DWYER RD	WEST ACCESS	PSLS	201801202001
482-056	482-054	07/12/2018	87.00		DWYER RD	WEST ACCESS	PSLS	201801202001
482-057	482-041	07/12/2018	35.00		BULLARD AV	DWYER RD	PSLS	201801202001
482-058	482-057	07/12/2018	28.00		BULLARD AV	DWYER RD	PSLS	201801202001
482-059	482-058	07/12/2018	45.00		BULLARD AV	DWYER RD	PSLS	201801202001
482-060	482-059	07/12/2018	23.00		DWYER RD	BULLARD AV	PSLS	201801202001
482-061	482-059	07/12/2018	316.00		BULLARD AV	PRESSBURG	PSLS	201801202001
482-062	482-061	07/16/2018	197.00		BULLARD AV	PRESSBURG	PSLS	201801202001
482-064	482-062	07/16/2018	196.00		BULLARD AV	CHEF MENTEUR	PSLS	201801202001
482-065	482-064	07/16/2018	211.00		BULLARD AV	CHEF MENTEUR	PSLS	201801202001
482-066	482-065	07/16/2018	350.00		BULLARD AV	CHEF MENTEUR	PSLS	201801202001
482-067	482-066	07/16/2018	115.00		BULLARD AV	CHEF MENTEUR	PSLS	201801202001
484-002	484-001	07/13/2018	150.00		SAVOIE CT	LOURDES	PSLS	201801202001
484-003	484-002	07/13/2018	194.00		SAVOIE CT	LOURDES	PSLS	201801202001
484-004	484-003	07/13/2018	50.00		SAVOIE CT	LOURDES	PSLS	201801202001
484-005	484-004	07/13/2018	45.00		SAVOIE CT	LOURDES	PSLS	201801202001
484-006	484-005	07/13/2018	302.00		SAVOIE CT	LOURDES	PSLS	201801202001
484-007	484-006	07/13/2018	125.00		SAVOIE CT	LOURDES	PSLS	201801202001
484-008	484-007	07/13/2018	111.00		SAVOIE CT	LOURDES	PSLS	201801202001

<u>STRUCT 1</u>	<u>STRUCT 2</u>	<u>COMPDATE</u>	<u>LENGTH</u>	<u>ADDRESS</u>	<u>STREET</u>	<u>CROSS STREET</u>	<u>ACTIVITY</u>	<u>WO_NO</u>
484-009	484-002	07/13/2018	32.00		SAVOIE CT	LOURDES	PSLS	201801202001
484-010	484-009	07/13/2018	40.00		SAVOIE CT	LOURDES	PSLS	201801202001
484-011	484-010	07/13/2018	281.00		SAVOIE CT	LOURDES	PSLS	201801202001
484-012	484-011	07/13/2018	110.00		SAVOIE CT	LOURDES	PSLS	201801202001
484-013	484-012	07/16/2018	104.00		SAVOIE CT	LOURDES	PSLS	201801202001
484-014	484-013	07/16/2018	169.00		SAVOIE CT	LOURDES	PSLS	201801202001
484-015	484-014	09/05/2018	134.00		LOURDES	MICHOUD BL	PSLS	201801559801
484-016	484-014	09/05/2018	241.00		LOURDES	SAVOIE CT	PSLS	201801559801
484-018	484-017	08/22/2017	58.00		DWYER RD	BERGERAC	CLEAN	
484-019	484-018	08/22/2017	175.00		DWYER RD	BERGERAC	CLEAN	
484-020	484-019	09/05/2018	74.00		DWYER RD	MICHOUD BL	PSLS	201801559801
484-021	484-020	09/05/2018	175.00		DWYER RD	MICHOUD BL	PSLS	201801559801
484-022	484-017	09/05/2018	56.00		DWYER RD	MICHOUD BL	PSLS	201801559801
484-024	484-022	09/05/2018	132.00		DWYER RD	MICHOUD BL	PSLS	201801559801
484-028	484-026	09/13/2018	75.00		MICHOUD BL	DWYER RD	PSLS	201801559801
484-029	484-025	09/05/2018	278.00		DWYER RD	TOULON	PSLS	201801559801
484-030	484-029	09/05/2018	55.00		DWYER RD	TOULON	PSLS	201801559801
484-031	484-030	09/05/2018	220.00		DWYER RD	MICHOUD BL	PSLS	201801559801
484-032	484-030	09/05/2018	258.00		DWYER RD	TOULON	PSLS	201801559801
484-033	484-029	09/05/2018	320.00		DWYER RD	TOULON	PSLS	201801559801
484-035	484-034	09/06/2018	241.00		DWYER RD	TOULON	PSLS	201801559801
484-036	484-034	06/27/2017	54.00		DWYER RD	TOULON	TV SEWER	
484-037	484-036	09/06/2018	302.00		DWYER RD	TOULON	PSLS	201801559801
484-038	484-036	09/06/2018	299.00		DWYER RD	MICHOUD BL	PSLS	201801559801
484-039	484-025	09/06/2018	248.00		MICHOUD BL	DEAUVILLE CT	PSLS	201801559801
484-041	484-040	09/06/2018	58.00		DEAUVILLE CT	MICHOUD BL	PSLS	201801559801
484-043	484-041	09/06/2018	247.00		MICHOUD BL	LOURDES	PSLS	201801559801
484-044	484-043	09/06/2018	231.00		MICHOUD BL	LOURDES	PSLS	201801559801
484-045	484-040	09/06/2018	255.00		MICHOUD BL	LOURDES	PSLS	201801559801
484-046	484-045	09/06/2018	270.00		MICHOUD BL	LOURDES	PSLS	201801559801
484-047	484-040	09/07/2018	271.00		DEAUVILLE CT	SEVRES	PSLS	201801559801
484-048	484-047	09/07/2018	220.00		CHERBOURG	DEAUVILLE CT	PSLS	201801559801
484-049	484-048	09/07/2018	60.00		CHERBOURG	DEAUVILLE CT	PSLS	201801559801
484-050	484-049	09/06/2018	263.00		CHERBOURG	TOULON	PSLS	201801559801
484-051	484-050	09/06/2018	264.00		CHERBOURG	TOULON	PSLS	201801559801
484-053	484-052	09/06/2018	126.00		CHERBOURG	TOULON	PSLS	201801559801
484-054	484-053	09/06/2018	233.00		TOULON	DEAUVILLE CT	PSLS	201801559801
484-055	484-053	09/06/2018	183.00		TOULON	DWYER RD	PSLS	201801559801
484-056	484-047	09/06/2018	269.00		DEAUVILLE CT	CALAIS	PSLS	201801559801

<u>STRUCT 1</u>	<u>STRUCT 2</u>	<u>COMPDATE</u>	<u>LENGTH</u>	<u>ADDRESS</u>	<u>STREET</u>	<u>CROSS STREET</u>	<u>ACTIVITY</u>	<u>WO_NO</u>
484-057	484-056	09/06/2018	140.00		CALAIS	TOULON	PSLS	201801559801
484-058	484-057	09/13/2018	100.00		CALAIS	TOULON	PSLS	201801559801
484-059	484-058	09/07/2018	90.00		CALAIS	TOULON	PSLS	201801559801
484-060	484-059	09/07/2018	228.00		CALAIS	TOULON	PSLS	201801559801
484-061	484-060	09/07/2018	227.00		CALAIS	TOULON	PSLS	201801559801
484-062	484-061	09/07/2018	215.00		CALAIS	TOULON	PSLS	201801559801
484-063	484-062	09/07/2018	230.00		TOULON	SEVRES	PSLS	201801559801
484-064	484-056	09/07/2018	310.00		DEAUVILLE CT	TOULON	PSLS	201801559801
484-065	484-064	09/13/2018	305.00		DEAUVILLE CT	TOULON	PSLS	201801559801
484-067	484-066	09/13/2018	206.00		TOULON	CALAIS	PSLS	201801559801
484-068	484-047	09/13/2018	151.00		SEVRES	DEAUVILLE CT	PSLS	201801559801
484-069	484-068	09/13/2018	178.00		SEVRES	DEAUVILLE CT	PSLS	201801559801
484-070	484-069	09/13/2018	105.00		SEVRES	DEAUVILLE CT	PSLS	201801559801
484-071	484-070	09/13/2018	230.00		SEVRES	TOULON	PSLS	201801559801
484-072	484-071	09/13/2018	125.00		SEVRES	TOULON	PSLS	201801559801
484-073	484-072	09/13/2018	250.00		SEVRES	TOULON	PSLS	201801559801
484-074	484-073	09/13/2018	257.00		SEVRES	TOULON	PSLS	201801559801
484-075	484-074	09/13/2018	130.00		SEVRES	TOULON	PSLS	201801559801
484-077	500-035	04/28/2017	180.00		MICHOUD BL	CHEF MENTEUR	TV SEWER	
484-078	484-077	05/12/2017	359.00		CHEF MENTEUR HW	ALCEE FORTIER	TV SEWER	
484-079	484-078	09/25/2018	293.00		CHEF MENTEUR HW	MICHOUD BL	PSLS	201801685301
484-080	484-079	09/25/2018	194.00		CHEF MENTEUR HW	MICHOUD BL	PSLS	201801685301
484-081	484-077	09/26/2018	20.00		CHEF MENTEUR HW	MICHOUD BL	PSLS	201801685301
484-082	484-081	09/26/2018	31.00		CHEF MENTEUR HW	MICHOUD BL	PSLS	201801685301
484-083	484-082	09/26/2018	372.00		CHEF MENTEUR HW	PARIS RD	PSLS	201801685301
484-084	484-083	09/26/2018	424.00		CHEF MENTEUR HW	PARIS RD	PSLS	201801685301
484-085	484-084	09/26/2018	422.00		CHEF MENTEUR HW	PARIS RD	PSLS	201801685301
484-086	523-017	09/26/2018	248.00		TOULON	DWYER RD	PSLS	201801685301
485-001	484-019	08/22/2017	270.00		DWYER BL	BERGERAC	CLEAN	
485-002	485-001	08/23/2017	266.00		DWYER BL	BERGERAC	CLEAN	
485-003	485-002	09/26/2018	135.00		BERGERAC	STRASBOURG PL	PSLS	201801685301
485-004	485-003	09/26/2018	129.00		BERGERAC	STRASBOURG PL	PSLS	201801685301
485-005	485-004	09/26/2018	208.00		STRASBOURG PL	LOURDES	PSLS	201801685301
485-006	485-005	09/26/2018	41.00		STRASBOURG PL	LOURDES	PSLS	201801685301
485-007	485-006	09/26/2018	47.00		STRASBOURG PL	LOURDES	PSLS	201801685301
485-008	485-007	09/26/2018	344.00		STRASBOURG PL	LOURDES	PSLS	201801685301
485-009	485-008	09/26/2018	81.00		STRASBOURG PL	LOURDES	PSLS	201801685301
485-010	485-009	09/26/2018	129.00		STRASBOURG PL	LOURDES	PSLS	201801685301
485-011	485-004	09/26/2018	90.00		BERGERAC	LOURDES	PSLS	201801685301

<u>STRUCT 1</u>	<u>STRUCT 2</u>	<u>COMPDATE</u>	<u>LENGTH</u>	<u>ADDRESS</u>	<u>STREET</u>	<u>CROSS STREET</u>	<u>ACTIVITY</u>	<u>WO_NO</u>
485-012	485-011	09/26/2018	338.00		BERGERAC	LOURDES	PSLS	201801685301
485-013	485-012	09/26/2018	130.00		BERGERAC	LOURDES	PSLS	201801685301
485-014	485-013	09/27/2018	162.00		BERGERAC	LOURDES	PSLS	201801685301
485-015	485-014	09/27/2018	270.00		LOURDES	STRASBOURG PL	PSLS	201801685301
485-016	485-014	09/26/2018	148.00		LOURDES	CHARMES CT	PSLS	201801685301
485-017	485-002	08/23/2017	46.00		DWYER BL	BERGERAC	CLEAN	
485-018	485-017	08/25/2017	370.00		DWYER BL	CERNAY	CLEAN	
485-019	485-018	09/26/2018	240.00		CHARMES CT	LOURDES	PSLS	201801685301
485-020	485-019	09/26/2018	65.00		CHARMES CT	LOURDES	PSLS	201801685301
485-021	485-020	09/26/2018	40.00		CHARMES CT	LOURDES	PSLS	201801685301
485-022	485-021	09/27/2018	37.00		CHARMES CT	LOURDES	PSLS	201801685301
485-023	485-022	09/27/2018	351.00		CHARMES CT	LOURDES	PSLS	201801685301
485-024	485-023	10/04/2018	103.00		CHARMES CT	LOURDES	PSLS	201801685301
485-025	485-024	09/27/2018	89.00		CHARMES CT	LOURDES	PSLS	201801685301
485-026	485-019	09/27/2018	140.00		CHARMES CT	LOURDES	PSLS	201801685301
485-027	485-026	08/24/2017	43.00		CHARMES CT	LOURDES	CLEAN	
485-028	485-027	09/27/2018	56.00		CHARMES CT	LOURDES	PSLS	201801685301
485-029	485-028	09/27/2018	351.00		CHARMES CT	LOURDES	PSLS	201801685301
485-030	485-029	09/28/2018	100.00		CHARMES CT	LOURDES	PSLS	201801685301
485-031	485-030	09/28/2018	190.00		CHARMES CT	LOURDES	PSLS	201801685301
485-032	485-031	09/28/2018	357.00		LOURDES	BERGERAC	PSLS	201801685301
485-033	485-031	09/28/2018	198.00		LOURDES	BRITTANY CT	PSLS	201801685301
485-034	485-018	05/19/2017	319.00		DWYER BL	CERNAY	TV SEWER	
485-035	485-034	10/02/2018	320.00		DWYER BL	CERNAY	PSLS	201801685301
485-036	485-035	10/02/2018	90.00		CANNES	DWYER BL	PSLS	201801685301
485-037	485-036	10/02/2018	390.00		DWYER BL	CORTE PL	PSLS	201801685301
485-038	485-036	10/02/2018	414.00		DWYER BL	E LEMANS	PSLS	201801685301
485-039	485-035	10/02/2018	236.00		CANNES	LOURDES	PSLS	201801685301
485-040	485-039	10/02/2018	144.00		BRITTANY CT	LOURDES	PSLS	201801685301
485-041	485-040	09/28/2018	50.00		BRITTANY CT	LOURDES	PSLS	201801685301
485-042	485-041	09/28/2018	40.00		BRITTANY CT	LOURDES	PSLS	201801685301
485-043	485-042	09/28/2018	340.00		BRITTANY CT	LOURDES	PSLS	201801685301
485-044	485-043	09/28/2018	200.00		BRITTANY CT	LOURDES	PSLS	201801685301
485-045	485-039	09/28/2018	45.00		BRITTANY CT	LOURDES	PSLS	201801685301
485-046	485-045	09/28/2018	40.00		BRITTANY CT	LOURDES	PSLS	201801685301
485-047	485-046	06/22/2017	40.00		BRITTANY CT	LOURDES	TV SEWER	
485-048	485-047	09/28/2018	375.00		BRITTANY CT	LOURDES	PSLS	201801685301
485-049	485-048	09/28/2018	100.00		BRITTANY CT	LOURDES	PSLS	201801685301
485-050	485-049	10/02/2018	171.00		BRITTANY CT	LOURDES	PSLS	201801685301

<u>STRUCT 1</u>	<u>STRUCT 2</u>	<u>COMPDATE</u>	<u>LENGTH</u>	<u>ADDRESS</u>	<u>STREET</u>	<u>CROSS STREET</u>	<u>ACTIVITY</u>	<u>WO_NO</u>
485-051	485-050	10/02/2018	262.00		LOURDES	BRITTANY CT	PSLS	201801685301
485-052	485-050	10/02/2018	277.00		LOURDES	CORSICA PL	PSLS	201801685301
485-053	485-035	10/04/2018	288.00		DWYER BL	CERNAY	PSLS	201801685301
485-054	485-053	10/04/2018	310.00		DWYER BL	CERNAY	PSLS	201801685301
485-055	485-054	10/04/2018	85.00		E LEMANS	DWYER BL	PSLS	201801685301
485-056	485-055	10/04/2018	103.00		DWYER BL	E LEMANS	PSLS	201801685301
485-057	485-054	10/04/2018	236.00		CERNAY	CORSICA PL	PSLS	201801685301
485-058	485-057	10/04/2018	200.00		CORSICA PL	LOURDES	PSLS	201801685301
485-059	485-058	10/04/2018	42.00		CORSICA PL	LOURDES	PSLS	201801685301
485-060	485-059	10/04/2018	44.00		CORSICA PL	LOURDES	PSLS	201801685301
485-061	485-060	11/21/2018	443.00		CORSICA PL	LOURDES	TV	DCGCTV,
485-062	485-061	11/21/2018	90.00		CORSICA PL	LOURDES	TV	DCGCTV,
485-063	485-057	11/28/2018	118.00		CERNAY	CORSICA PL	TV	DCGCTV,
485-064	485-063	11/28/2018	110.00		CERNAY	CORSICA PL	TV	DCGCTV,
485-065	485-064	11/28/2018	275.00		CERNAY	CORSICA PL	TV	DCGCTV,
485-066	485-065	11/26/2018	147.00		CERNAY	CORSICA PL	TV	DCGCTV,
485-067	485-066	11/26/2018	49.00		CERNAY	CORSICA PL	TV	DCGCTV,
485-068	485-067	11/26/2018	50.00		LOURDES	CORSICA PL	TV	DCGCTV,
485-069	485-068	11/26/2018	140.00		LOURDES	CORSICA PL	TV	DCGCTV,
485-070	485-002	11/27/2018	68.00		CORTE PL	DWYER BL	TV	DCGCTV,
485-071	485-070	11/28/2018	340.00		DWYER BL	CANNES	TV	DCGCTV,
485-072	485-071	11/28/2018	286.00		DWYER BL	CANNES	TV	DCGCTV,
485-073	484-020	11/27/2018	429.00		DWYER BL	CORTE PL	TV	DCGCTV,
485-075	486-010	11/29/2018	315.00		DWYER BL	CERNAY	TV	DCGCTV,
485-076	485-075	11/29/2018	335.00		DWYER BL	CERNAY	TV	DCGCTV,
485-077	486-008	05/19/2017	95.00		DWYER BL	E LEMANS	TV SEWER	
485-078	485-077	11/29/2018	350.00		DWYER BL	E LEMANS	TV	DCGCTV,
485-087	485-086	01/17/2019	40.00		CHEF MENTEUR HW	ALCEE FORTIER	PSLS	201900058901
485-088	485-087	01/17/2019	395.00		CHEF MENTEUR HW	ALCEE FORTIER	PSLS	201900058901
485-089	485-088	01/17/2019	425.00		CHEF MENTEUR HW	ALCEE FORTIER	PSLS	201900058901
486-002	486-001	01/17/2019	380.00		DWYER RD	CELESTINE DR	PSLS	201900058901
486-003	486-001	01/23/2019	352.00		DWYER RD	STEPHANIE	PSLS	201900058901
486-004	486-003	01/23/2019	340.00		DWYER RD	PROVIDENCE PL	PSLS	201900058901
486-005	486-004	01/23/2019	341.00		DWYER RD	PROVIDENCE PL	PSLS	201900058901
486-006	486-005	01/23/2019	429.00		DWYER RD	PROVIDENCE PL	PSLS	201900058901
486-007	486-006	01/23/2019	230.00		DWYER RD	E LEMANS	PSLS	201900058901
486-008	486-007	01/23/2019	273.00		DWYER RD	E LEMANS	PSLS	201900058901
486-009	486-006	01/23/2019	100.00		PROVIDENCE PL	DWYER RD	PSLS	201900058901
486-010	486-009	01/23/2019	230.00		DWYER RD	E LEMANS	PSLS	201900058901

<u>STRUCT 1</u>	<u>STRUCT 2</u>	<u>COMPDATE</u>	<u>LENGTH</u>	<u>ADDRESS</u>	<u>STREET</u>	<u>CROSS STREET</u>	<u>ACTIVITY</u>	<u>WO_NO</u>
486-011	486-009	01/23/2019	290.00		DWYER RD	PALACE	PSLS	201900058901
486-012	486-011	01/23/2019	199.00		PALACE	SAIGON DR	PSLS	201900058901
486-013	486-011	01/23/2019	209.00		DWYER RD	ALCEE FORTIER	PSLS	201900058901
486-014	486-001	01/16/2019	95.00		ALCEE FORTIER BL	DWYER RD	PSLS	201900058901
486-015	486-014	01/16/2019	305.00		DWYER RD	PALACE	PSLS	201900058901
486-016	486-015	01/16/2019	305.00		DWYER RD	PALACE	PSLS	201900058901
486-017	486-016	01/16/2019	305.00		DWYER RD	PALACE	PSLS	201900058901
486-018	486-014	01/16/2019	331.00		DWYER RD	CELESTINE DR	PSLS	201900058901
486-019	486-018	01/16/2019	329.00		DWYER RD	CELESTINE DR	PSLS	201900058901
486-020	486-014	01/16/2019	235.00		ALCEE FORTIER BL	SAIGON DR	PSLS	201900058901
486-021	486-020	01/16/2019	265.00		SAIGON DR	ALSACE	PSLS	201900058901
486-022	486-021	01/16/2019	119.00		SAIGON DR	OLED DR	PSLS	201900058901
486-023	486-022	01/17/2019	119.00		SAIGON DR	OLED DR	PSLS	201900058901
486-024	486-023	12/28/2015	295.00		OLED DR	PELTIER	FLUSHED	201603411101
486-025	486-024	01/06/2016	46.00		OLED DR	PELTIER	FLUSHED	201603410501
486-026	486-025	12/29/2015	145.00		OLED DR	PELTIER	FLUSHED	201603410601
486-027	486-026	12/29/2015	60.00		OLED DR	PELTIER	FLUSHED	201603410701
486-028	486-027	01/17/2019	70.00		PELTIER	ALSACE	PSLS	201900058901
486-029	486-028	12/29/2015	145.00		PELTIER	ALSACE	FLUSHED	201603410801
486-030	486-021	01/18/2019	360.00		ALSACE	PELTIER	PSLS	201900058901
486-031	486-030	01/18/2019	360.00		ALSACE	PELTIER	PSLS	201900058901
486-032	486-031	01/18/2019	89.00		ALSACE	PELTIER	PSLS	201900058901
486-033	486-032	01/18/2019	101.00		PELTIER	OLED DR	PSLS	201900058901
486-034	486-033	01/18/2019	90.00		PELTIER	OLED DR	PSLS	201900058901
486-035	486-032	01/18/2019	140.00		PELTIER	ALCEE FORTIER	PSLS	201900058901
486-036	486-035	01/18/2019	62.00		PELTIER	ALCEE FORTIER	PSLS	201900058901
486-037	486-036	01/18/2019	83.00		PELTIER	ALCEE FORTIER	PSLS	201900058901
486-038	486-020	01/18/2019	395.00		ALCEE FORTIER BL	PELTIER	PSLS	201900058901
486-039	486-038	01/18/2019	395.00		ALCEE FORTIER BL	PELTIER	PSLS	201900058901
486-040	486-020	01/18/2019	95.00		SAIGON DR	ALCEE FORTIER	PSLS	201900058901
486-041	486-040	01/20/2019	398.00		ALCEE FORTIER BL	PELTIER	PSLS	201900058901
486-042	486-041	01/20/2019	395.00		ALCEE FORTIER BL	PELTIER	PSLS	201900058901
486-043	486-040	01/20/2019	240.00		SAIGON DR	TREVES	PSLS	201900058901
486-044	486-043	01/18/2019	303.00		TREVES	PELTIER	PSLS	201900058901
486-045	486-044	01/18/2019	296.00		TREVES	PELTIER	PSLS	201900058901
486-046	486-045	01/18/2019	297.00		TREVES	PELTIER	PSLS	201900058901
486-047	486-046	01/18/2019	185.00		PELTIER	ALCEE FORTIER	PSLS	201900058901
486-049	486-043	01/18/2019	262.00		SAIGON DR	MARSEILLE	PSLS	201900058901
486-050	486-049	01/18/2019	275.00		MARSEILLE	PELTIER	PSLS	201900058901



<u>STRUCT 1</u>	<u>STRUCT 2</u>	<u>COMPDATE</u>	<u>LENGTH</u>	<u>ADDRESS</u>	<u>STREET</u>	<u>CROSS STREET</u>	<u>ACTIVITY</u>	<u>WO_NO</u>
486-051	486-050	01/18/2019	278.00		MARSEILLE	PELTIER	PSLS	201900058901
486-052	486-051	01/18/2019	280.00		MARSEILLE	PELTIER	PSLS	201900058901
486-053	486-049	01/22/2019	155.00		SAIGON DR	GILBERT	PSLS	201900058901
486-054	486-053	01/22/2019	115.00		SAIGON DR	GILBERT	PSLS	201900058901
486-055	486-054	01/22/2019	274.00		GILBERT	PELTIER	PSLS	201900058901
486-056	486-055	01/22/2019	270.00		GILBERT	PELTIER	PSLS	201900058901
486-057	486-056	01/22/2019	269.00		GILBERT	PELTIER	PSLS	201900058901
486-058	486-054	01/22/2019	307.00		SAIGON DR	PALACE	PSLS	201900058901
486-059	486-058	02/11/2019	301.00		PALACE	PELTIER	PSLS	201900155801
486-060	486-059	02/11/2019	300.00		PALACE	PELTIER	PSLS	201900155801
486-062	486-061	02/11/2019	100.00		PELTIER	PALACE	PSLS	201900155801
486-063	486-061	02/11/2019	395.00		PELTIER	MARSEILLE	PSLS	201900155801
486-067	486-066	02/11/2019	296.00		CHEF MENTEUR HW	ALCEE FORTIER	PSLS	201900155801
486-068	486-067	02/11/2019	91.00		ALCEE FORTIER BL	CHEF MENTEUR	PSLS	201900155801
486-069	486-068	02/11/2019	50.00		ALCEE FORTIER BL	PELTIER	PSLS	201900155801
486-072	486-069	02/13/2019	113.00		ALCEE FORTIER BL	PELTIER	PSLS	201900155801
486-073	486-072	02/13/2019	295.00		ALCEE FORTIER BL	PELTIER	PSLS	201900155801
486-074	486-067	02/13/2019	348.00		CHEF MENTEUR HW	MICHOUD BL	PSLS	201900155801
486-075	486-074	02/13/2019	338.00		CHEF MENTEUR HW	MICHOUD BL	PSLS	201900155801
486-076	486-075	02/12/2019	336.00		CHEF MENTEUR HW	MICHOUD BL	PSLS	201900155801
487-001	486-023	01/06/2016	292.00		SAIGON DR	HENRI DR	FLUSHED	201603410901
487-002	487-001	12/28/2015	380.00		HENRI DR	PELTIER	FLUSHED	201603411001
487-003	487-002	12/29/2015	69.00		HENRI DR	PELTIER	FLUSHED	201603411201
487-004	487-003	12/30/2015	73.00		PELTIER	STREET A	FLUSHED	201603411301
487-009	487-023	12/28/2015	300.00		SAIGON DR	STREET A	FLUSHED	201603411501
487-010	487-009	12/30/2015	282.00		SAIGON DR	STREET B	FLUSHED	201603411601
487-011	487-010	12/30/2015	132.00		SAIGON DR	STREET B	FLUSHED	201603411701
487-023	487-001	01/06/2016	136.00		SAIGON DR	STREET A	FLUSHED	201603411801
488-021	488-020	12/05/2018	319.00		MEANS AV	IRBY	TV	DCGCTV,
488-022	488-021	12/05/2018	319.00		MEANS AV	IRBY	TV	DCGCTV,
488-023	488-022	12/05/2018	321.00		MEANS AV	HAYNE BL	TV	DCGCTV,
488-024	488-023	12/05/2018	241.00		MEANS AV	HAYNE BL	TV	DCGCTV,
488-025	488-019	12/10/2018	65.00		READ BL	CARTER	TV	DCGCTV,
488-026	488-025	12/07/2018	288.00		READ BL	IRBY	TV	DCGCTV,
488-027	488-026	12/07/2018	292.00		READ BL	IRBY	TV	DCGCTV,
488-028	488-027	12/26/2018	358.00		READ BL	HAYNE BL	TV	DCGCTV,
488-029	488-028	12/26/2018	363.00		READ BL	HAYNE BL	TV	DCGCTV,
488-030	488-029	12/26/2018	320.00		HAYNE BL	SYMMES AV	TV	DCGCTV,
488-031	488-029	12/20/2018	330.00		HAYNE BL	LACOMBE	TV	DCGCTV,

<u>STRUCT 1</u>	<u>STRUCT 2</u>	<u>COMPDATE</u>	<u>LENGTH</u>	<u>ADDRESS</u>	<u>STREET</u>	<u>CROSS STREET</u>	<u>ACTIVITY</u>	<u>WO_NO</u>
488-032	488-031	12/20/2018	300.00		HAYNE BL	LACOMBE	TV	DCGCTV,
488-033	488-025	12/10/2018	100.00		CURRAN BL	READ BL	TV	DCGCTV,
488-034	488-033	12/10/2018	288.00		READ BL	HAYNE BL	TV	DCGCTV,
488-035	488-034	12/10/2018	355.00		READ BL	HAYNE BL	TV	DCGCTV,
488-036	488-033	12/10/2018	150.00		CURRAN BL	AVALON WAY	TV	DCGCTV,
488-037	488-036	12/10/2018	143.00		CURRAN BL	AVALON WAY	TV	DCGCTV,
488-038	488-037	12/10/2018	40.00		CURRAN BL	AVALON WAY	TV	DCGCTV,
488-041	488-040	12/20/2018	170.00		AVALON WAY	CASTLEWOOD	TV	DCGCTV,
488-042	488-041	12/20/2018	200.00		AVALON WAY	CASTLEWOOD	TV	DCGCTV,
488-043	488-042	12/20/2018	138.00		AVALON WAY	CASTLEWOOD	TV	DCGCTV,
488-044	488-043	12/19/2018	215.00		AVALON WAY	BOULEVARD	TV	DCGCTV,
488-045	488-044	12/19/2018	165.00		AVALON WAY	BOULEVARD	TV	DCGCTV,
488-046	488-045	12/19/2018	124.00		AVALON WAY	CURRAN BL	TV	DCGCTV,
488-052	488-051	12/17/2018	130.00		HERITAGE DR	ELMDALE RD	TV	DCGCTV,
488-053	488-057	12/17/2018	245.00		HERITAGE DR	ELMDALE RD	TV	DCGCTV,
488-054	488-053	12/17/2018	150.00		ELMDALE RD	CASTLEWOOD	TV	DCGCTV,
488-055	488-054	12/17/2018	145.00		ELMDALE RD	CASTLEWOOD	TV	DCGCTV,
488-057	488-058	12/20/2018	30.00		HERITAGE DR	DEARBORN RD	TV	DCGCTV,
488-059	488-057	12/17/2018	130.00		DEARBORN RD	CASTLEWOOD	TV	DCGCTV,
488-060	488-059	12/17/2018	170.00		DEARBORN RD	CASTLEWOOD	TV	DCGCTV,
488-061	488-060	12/17/2018	75.00		DEARBORN RD	CASTLEWOOD	TV	DCGCTV,
488-062	488-051	12/17/2018	166.00		FOREST GLEN RD	CASTLEWOOD	TV	DCGCTV,
488-063	488-062	12/17/2018	180.00		FOREST GLEN RD	CASTLEWOOD	TV	DCGCTV,
488-064	488-063	12/17/2018	160.00		FOREST GLEN RD	CASTLEWOOD	TV	DCGCTV,
488-065	488-064	12/17/2018	89.00		FOREST GLEN RD	CASTLEWOOD	TV	DCGCTV,
488-066	488-064	12/17/2018	115.00		CASTLEWOOD DR	ELMDALE RD	TV	DCGCTV,
488-067	488-066	12/17/2018	242.00		CASTLEWOOD DR	DEARBORN RD	TV	DCGCTV,
488-068	488-043	12/19/2018	136.00		CASTLEWOOD DR	DEARBORN RD	TV	DCGCTV,
488-070	488-069	12/21/2018	399.00		LACOMBE	ZENITH	TV	DCGCTV,
488-073	488-142	12/14/2018	205.00		CURRAN BL	LACOMBE	TV	DCGCTV,
488-074	488-073	12/14/2018	220.00		CURRAN BL	AVALON WAY	TV	DCGCTV,
488-075	488-072	12/13/2014	328.00	N/A	WALES	LACOMBE	UNCHOKE	201402587801
488-076	488-075	12/11/2018	326.00		LACOMBE	WALES	TV	DCGCTV,
488-077	488-076	12/14/2018	200.00		LACOMBE	HAYNE BL	TV	DCGCTV,
488-078	488-077	12/14/2018	130.00		LACOMBE	HAYNE BL	TV	DCGCTV,
488-079	488-078	12/14/2018	298.00		LACOMBE	HAYNE BL	TV	DCGCTV,
488-080	488-079	12/14/2018	271.00		HAYNE BL	READ BL	TV	DCGCTV,
488-081	488-079	12/14/2018	30.00		LACOMBE	HAYNE BL	TV	DCGCTV,
488-082	488-072	12/14/2018	261.00		CURRAN BL	LADY GRAY	TV	DCGCTV,

<u>STRUCT 1</u>	<u>STRUCT 2</u>	<u>COMPDATE</u>	<u>LENGTH</u>	<u>ADDRESS</u>	<u>STREET</u>	<u>CROSS STREET</u>	<u>ACTIVITY</u>	<u>WO_NO</u>
488-083	488-082	12/11/2018	336.00		LADY GRAY	WALES	TV	DCGCTV,
488-084	488-083	12/11/2018	313.00		LADY GRAY	WALES	TV	DCGCTV,
488-085	488-084	12/10/2018	325.00		LADY GRAY	HAYNE BL	TV	DCGCTV,
488-086	488-085	12/10/2018	300.00		LADY GRAY	HAYNE BL	TV	DCGCTV,
488-087	488-086	12/10/2018	12.00		LADY GRAY	HAYNE BL	TV	DCGCTV,
488-088	488-087	12/11/2018	275.00		HAYNE BL	LAFOURCHE	TV	DCGCTV,
488-090	488-089	02/12/2019	323.00		LAFOURCHE	WALES	PSLS	201900155801
488-091	488-090	02/12/2019	326.00		LAFOURCHE	WALES	PSLS	201900155801
488-092	488-091	02/18/2019	210.00		WALES	LEHIGH	PSLS	201900155801
488-094	488-093	02/18/2019	315.00		LAFOURCHE	HAYNE BL	PSLS	201900155801
488-095	488-089	02/18/2019	366.00		CURRAN BL	LEHIGH	PSLS	201900155801
488-096	488-095	02/18/2019	327.00		LEHIGH	WALES	PSLS	201900155801
488-097	488-096	02/18/2019	320.00		LEHIGH	WALES	PSLS	201900155801
488-099	488-097	02/18/2019	324.00		LEHIGH	HAYNE BL	PSLS	201900155801
488-101	488-100	02/18/2019	206.00		HAYNE BL	WRIGHT RD	PSLS	201900155801
488-103	488-102	02/18/2019	226.00		HAYNE BL	LAFOURCHE	PSLS	201900155801
488-104	488-095	02/18/2019	289.00		CURRAN BL	WRIGHT RD	PSLS	201900155801
488-105	488-104	02/18/2019	325.00		WRIGHT RD	WALES	PSLS	201900155801
488-106	488-105	02/18/2019	320.00		WRIGHT RD	WALES	PSLS	201900155801
488-107	488-106	02/18/2019	300.00		WRIGHT RD	HAYNE BL	PSLS	201900155801
488-108	488-107	02/12/2019	274.00		WRIGHT RD	HAYNE BL	PSLS	201900155801
488-111	488-110	02/12/2019	369.00		LADY GRAY	CURRAN BL	PSLS	201900155801
488-112	488-111	02/12/2019	387.00		LADY GRAY	CURRAN BL	PSLS	201900155801
488-114	488-113	02/18/2019	377.00		LAFOURCHE	ZENITH	PSLS	201900155801
488-115	488-114	02/18/2019	373.00		LAFOURCHE	CURRAN BL	PSLS	201900155801
488-116	488-115	02/18/2019	375.00		LAFOURCHE	CURRAN BL	PSLS	201900155801
488-118	488-117	02/13/2019	381.00		LEHIGH	ZENITH	PSLS	201900155801
488-119	488-118	02/13/2019	240.00		LEHIGH	ZENITH	PSLS	201900155801
488-120	488-119	02/13/2019	275.00		ZENITH	LAFOURCHE	PSLS	201900155801
488-122	488-121	02/13/2019	382.00		LEHIGH	CURRAN BL	PSLS	201900155801
488-124	488-123	02/13/2019	350.00		WRIGHT RD	ZENITH	PSLS	201900155801
488-125	488-124	02/13/2019	350.00		WRIGHT RD	CURRAN BL	PSLS	201900155801
488-126	488-125	02/14/2019	358.00		WRIGHT RD	CURRAN BL	PSLS	201900155801
488-129	488-128	02/14/2019	130.00		MORRISON RD	MACKENZIE	PSLS	201900155801
488-130	488-129	02/14/2019	335.00		MACKENZIE	ZENITH	PSLS	201900155801
488-131	488-130	02/14/2019	420.00		MACKENZIE	CURRAN BL	PSLS	201900155801
488-132	488-131	02/14/2019	380.00		MACKENZIE	CURRAN BL	PSLS	201900155801
488-133	489-055	02/14/2019	285.00		CURRAN BL	MACKENZIE	PSLS	201900155801
488-134	488-133	02/14/2019	260.00		CURRAN BL	WRIGHT RD	PSLS	201900155801

<u>STRUCT 1</u>	<u>STRUCT 2</u>	<u>COMPDATE</u>	<u>LENGTH</u>	<u>ADDRESS</u>	<u>STREET</u>	<u>CROSS STREET</u>	<u>ACTIVITY</u>	<u>WO_NO</u>
488-135	488-133	02/14/2019	319.00		MACKENZIE	WALES	PSLS	201900155801
488-136	488-135	02/14/2019	325.00		MACKENZIE	WALES	PSLS	201900155801
488-137	488-136	02/18/2019	122.00		WALES	WRIGHT RD	PSLS	201900155801
488-138	488-136	02/18/2019	325.00		MACKENZIE	HAYNE BL	PSLS	201900155801
488-139	488-138	08/15/2018	316.00		MACKENZIE	HAYNE BL	PSLS	201801438101
488-140	488-139	08/15/2018	202.00		HAYNE BL	WRIGHT RD	PSLS	201801438101
488-142	488-072	12/14/2018	16.00		CURRAN BL	AVALON WAY	TV	DCGCTV,
488-143	488-084	02/19/2019	125.30		WALES	LADY GRAY	PSLS	201900155801
489-026	489-025	02/18/2019	338.00		MARQUIS	CURRAN BL	PSLS	201900155801
489-027	489-026	02/18/2019	433.00		MARQUIS	CURRAN BL	PSLS	201900155801
489-028	489-022	02/18/2019	378.00		MERCIER	ZENITH	PSLS	201900155801
489-029	489-028	02/18/2019	375.00		MERCIER	CURRAN BL	PSLS	201900155801
489-030	489-029	02/18/2019	375.00		MERCIER	CURRAN BL	PSLS	201900155801
489-031	489-020	02/25/2019	375.00		MICHIGAN	ZENITH	PSLS	201900282601
489-032	489-031	02/25/2019	375.00		MICHIGAN	CURRAN BL	PSLS	201900282601
489-033	489-032	02/25/2019	375.00		MICHIGAN	CURRAN BL	PSLS	201900282601
489-037	489-036	02/25/2019	328.00		BERG	WALES	PSLS	201900282601
489-038	489-037	02/25/2019	315.00		BERG	WALES	PSLS	201900282601
489-039	489-038	02/25/2019	332.00		BERG	HAYNE BL	PSLS	201900282601
489-040	489-039	03/06/2019	320.00		BERG	HAYNE BL	PSLS	201900282601
489-042	489-040	03/06/2019	350.00		HAYNE BL	ARCADIA LN	PSLS	201900282601
489-043	489-042	03/06/2019	375.00		HAYNE BL	HANEY DR	PSLS	201900282601
489-044	489-036	03/06/2019	262.00		CURRAN BL	MICHIGAN	PSLS	201900282601
489-045	489-044	03/12/2019	401.00		MICHIGAN	WALES	PSLS	201900282601
489-046	489-045	08/16/2018	401.00		MICHIGAN	HAYNE BL	PSLS	201801438101
489-047	489-046	08/16/2018	400.00		MICHIGAN	HAYNE BL	PSLS	201801438101
489-048	489-044	03/12/2019	290.00		CURRAN BL	MERCIER	PSLS	201900282601
489-049	489-048	03/12/2019	330.00		MERCIER	WALES	PSLS	201900282601
489-050	489-049	08/16/2018	314.00		MERCIER	WALES	PSLS	201801438101
489-051	489-050	08/16/2018	326.00		MERCIER	HAYNE BL	PSLS	201801438101
489-052	489-051	08/17/2018	315.00		MERCIER	HAYNE BL	PSLS	201801438101
489-053	489-052	08/17/2018	201.00		HAYNE BL	MARQUIS	PSLS	201801438101
489-054	489-052	08/17/2018	220.00		HAYNE BL	MICHIGAN	PSLS	201801438101
489-055	489-048	03/12/2019	296.00		CURRAN BL	MARQUIS	PSLS	201900282601
489-056	489-055	03/12/2019	400.00		MARQUIS	WALES	PSLS	201900282601
489-057	489-056	08/20/2018	400.00		MARQUIS	HAYNE BL	PSLS	201801438101
489-058	489-057	08/20/2018	401.00		MARQUIS	HAYNE BL	PSLS	201801438101
489-060	489-059	08/20/2018	398.00		UNITY DR	HAYNE BL	PSLS	201801438101
489-061	489-060	02/26/2019	425.00		UNITY DR	HAYNE BL	PSLS	201900282601

<u>STRUCT 1</u>	<u>STRUCT 2</u>	<u>COMPDATE</u>	<u>LENGTH</u>	<u>ADDRESS</u>	<u>STREET</u>	<u>CROSS STREET</u>	<u>ACTIVITY</u>	<u>WO_NO</u>
489-063	489-059	08/20/2018	270.00		CURRAN BL	ARCADIA LN	PSLS	201801438101
489-064	489-063	08/20/2018	304.00		ARCADIA LN	WALES	PSLS	201801438101
489-065	489-064	02/26/2019	304.00		ARCADIA LN	WALES	PSLS	201900282601
489-066	489-065	02/26/2019	340.00		ARCADIA LN	HAYNE BL	PSLS	201900282601
489-069	489-063	08/20/2018	86.00		CURRAN BL	HANEY DR	PSLS	201801438101
489-074	489-073	02/26/2019	311.00		HANEY DR	WALES	PSLS	201900282601
489-075	489-074	02/26/2019	28.00		HANEY DR	WALES	PSLS	201900282601
489-076	489-075	02/26/2019	275.00		HANEY DR	HAYNE BL	PSLS	201900282601
489-077	489-076	02/26/2019	270.00		HANEY DR	HAYNE BL	PSLS	201900282601
489-079	489-078	02/26/2019	275.00		DORSETT DR	HAYNE BL	PSLS	201900282601
489-080	489-079	02/26/2019	280.00		DORSETT DR	HAYNE BL	PSLS	201900282601
489-081	489-070	08/15/2018	128.00		CURRAN BL	DORSETT DR	PSLS	201801438101
489-082	489-081	08/15/2018	122.00		CURRAN BL	DORSETT DR	PSLS	201801438101
489-083	489-082	08/15/2018	300.00		DORSETT DR	WALES	PSLS	201801438101
489-085	489-082	08/15/2018	155.00		CURRAN BL	BULLARD AV	PSLS	201801438101
489-086	489-085	08/15/2018	290.00		BULLARD AV	MORRISON RD	PSLS	201801438101
489-087	489-086	02/26/2019	245.00		BULLARD AV	MORRISON RD	PSLS	201900282601
489-088	489-085	08/15/2018	96.00		CURRAN BL	BULLARD AV	PSLS	201801438101
489-089	489-088	08/15/2018	33.00		CURRAN BL	BULLARD AV	PSLS	201801438101
489-090	489-089	08/15/2018	26.00		BULLARD AV	CURRAN BL	PSLS	201801438101
489-091	489-090	02/26/2019	26.00		BULLARD AV	CURRAN BL	PSLS	201900282601
489-092	489-091	08/15/2018	303.00		BULLARD AV	LAKELAND CT	PSLS	201801438101
489-093	489-092	08/15/2018	303.00		BULLARD AV	LAKELAND CT	PSLS	201801438101
489-094	489-093	08/15/2018	306.00		BULLARD AV	LAKELAND CT	PSLS	201801438101
489-095	489-094	02/26/2019	25.00		LAKELAND CT	BULLARD AV	PSLS	201900282601
489-096	489-095	02/28/2019	183.00		LAKELAND CT	BULLARD AV	PSLS	201900282601
489-097	489-094	02/28/2019	303.00		BULLARD AV	HAYNE BL	PSLS	201900282601
489-098	489-097	08/15/2018	23.00		HAYNE BL	BULLARD AV	PSLS	201801438101
489-099	489-098	08/16/2018	270.00		HAYNE BL	ONEIDA	PSLS	201801438101
489-100	489-089	08/16/2018	411.00		CURRAN BL	HONEYSUCKLE	PSLS	201801438101
489-101	489-100	08/16/2018	32.00		HONEYSUCKLE LN	CURRAN BL	PSLS	201801438101
489-102	489-101	08/16/2018	100.00		CURRAN BL	BULLARD AV	PSLS	201801438101
489-103	489-101	08/16/2018	216.00		CURRAN BL	HONEYSUCKLE	PSLS	201801438101
489-104	489-101	08/16/2018	234.00		HONEYSUCKLE LN	CURRAN BL	PSLS	201801438101
489-105	489-104	08/16/2018	130.00		HONEYSUCKLE LN	CURRAN BL	PSLS	201801438101
489-106	489-104	08/16/2018	241.00		HONEYSUCKLE LN	CURRAN BL	PSLS	201801438101
489-107	489-106	02/28/2019	35.00		HONEYSUCKLE LN	CURRAN BL	PSLS	201900282601
489-108	489-107	08/16/2018	106.00		HONEYSUCKLE LN	CURRAN BL	PSLS	201801438101
489-111	489-110	08/16/2018	255.00		N OAKRIDGE CT	BULLARD AV	PSLS	201801438101

<u>STRUCT 1</u>	<u>STRUCT 2</u>	<u>COMPDATE</u>	<u>LENGTH</u>	<u>ADDRESS</u>	<u>STREET</u>	<u>CROSS STREET</u>	<u>ACTIVITY</u>	<u>WO_NO</u>
489-112	489-110	08/19/2018	240.00		N OAKRIDGE CT	E OAKRIDGE CT	PSLS	201801438101
489-113	489-112	08/19/2018	209.00		E OAKRIDGE CT	S OAKRIDGE CT	PSLS	201801438101
489-114	489-162	08/19/2018	200.00		CURRAN BL	HONEYSUCKLE	PSLS	201801438101
489-115	489-114	08/21/2018	325.00		ONEIDA	HAYNE BL	PSLS	201801438101
489-116	489-115	03/04/2019	325.00		ONEIDA	HAYNE BL	PSLS	201900282601
489-117	489-116	03/04/2019	41.00		ONEIDA	HAYNE BL	PSLS	201900282601
489-118	489-117	08/21/2018	247.00		ONEIDA	HAYNE BL	PSLS	201801438101
489-119	489-118	08/21/2018	355.00		ONEIDA	HAYNE BL	PSLS	201801438101
489-120	489-119	08/21/2018	55.00		HAYNE BL	ONEIDA	PSLS	201801438101
489-121	489-120	08/21/2018	104.00		HAYNE BL	BULLARD AV	PSLS	201801438101
489-122	489-121	08/21/2018	156.00		HAYNE BL	BULLARD AV	PSLS	201801438101
489-123	489-002	03/04/2019	195.00		MORRISON RD	MARYWOOD CT	PSLS	201900282601
489-124	489-123	03/04/2019	345.00		MARYWOOD CT	MORRISON RD	PSLS	201900282601
489-125	489-124	03/04/2019	340.00		MARYWOOD CT	MORRISON RD	PSLS	201900282601
489-126	489-125	03/04/2019	360.00		MARYWOOD CT	MORRISON RD	PSLS	201900282601
489-127	489-126	03/12/2019	210.00		MARYWOOD CT	MORRISON RD	PSLS	201900282601
489-128	489-123	03/12/2019	236.00		MORRISON RD	MARYWOOD CT	PSLS	201900282601
489-129	489-128	03/12/2019	344.00		MARYWOOD CT	MORRISON RD	PSLS	201900282601
489-130	489-129	03/05/2019	340.00		MARYWOOD CT	MORRISON RD	PSLS	201900282601
489-131	489-130	03/05/2019	325.00		MARYWOOD CT	MORRISON RD	PSLS	201900282601
489-132	489-128	03/05/2019	430.00		MORRISON RD	BULLARD AV	PSLS	201900282601
489-133	489-170	03/13/2019	41.00		MORRISON RD	BULLARD AV	PSLS	201900282601
489-134	489-133	03/05/2019	66.00		MORRISON RD	BULLARD AV	PSLS	201900282601
489-135	489-134	03/05/2019	35.00		MORRISON RD	BULLARD AV	PSLS	201900282601
489-136	489-135	03/05/2019	15.00		MORRISON RD	BULLARD AV	PSLS	201900282601
489-139	489-138	03/05/2019	260.00		BULLARD AV	KRISTEN CT	PSLS	201900282601
489-140	489-139	03/13/2019	257.00		BULLARD AV	S OAKRIDGE CT	PSLS	201900282601
489-141	489-140	03/13/2019	283.00		BULLARD AV	N OAKRIDGE CT	PSLS	201900282601
489-142	489-141	03/13/2019	306.00		N OAKRIDGE CT	E OAKRIDGE CT	PSLS	201900282601
489-143	489-140	03/13/2019	130.00		S OAKRIDGE CT	E OAKRIDGE CT	PSLS	201900282601
489-144	489-143	03/13/2019	60.00		S OAKRIDGE CT	E OAKRIDGE CT	PSLS	201900282601
489-145	489-144	03/13/2019	325.00		S OAKRIDGE CT	E OAKRIDGE CT	PSLS	201900282601
489-146	489-145	03/13/2019	295.00		S OAKRIDGE CT	E OAKRIDGE CT	PSLS	201900282601
489-147	489-143	03/13/2019	375.00		S OAKRIDGE CT	BULLARD AV	PSLS	201900282601
489-148	489-147	03/13/2019	350.00		S OAKRIDGE CT	BULLARD AV	PSLS	201900282601
489-150	489-149	03/13/2019	240.00		MORRISON RD	W BLUE RIDGE	PSLS	201900282601
489-152	489-151	03/21/2019	85.00		N BLUE RIDGE CT	E BLUE RIDGE	TV	DCGCTV,
489-153	489-152	03/21/2019	200.00		N BLUE RIDGE CT	E BLUE RIDGE	TV	DCGCTV,
489-155	489-154	03/21/2019	400.00		E BLUE RIDGE CT	N BLUE RIDGE	TV	DCGCTV,

<u>STRUCT 1</u>	<u>STRUCT 2</u>	<u>COMPDATE</u>	<u>LENGTH</u>	<u>ADDRESS</u>	<u>STREET</u>	<u>CROSS STREET</u>	<u>ACTIVITY</u>	<u>WO_NO</u>
489-161	488-139	08/16/2018	220.00		HAYNE BL	MARQUIS	PSLS	201801438101
489-165	489-139	03/18/2019	302.00		KRISTEN CT	BULLARD AV	TV	DCGCTV,
489-166	489-149	03/18/2019	340.00		KRISTEN CT	MORRISON RD	TV	DCGCTV,
489-171	489-021	03/25/2019	305.00		MERCIER	MORRISON RD	TV	DCGCTV,
489-172	489-171	03/25/2019	315.00		MERCIER	MORRISON RD	TV	DCGCTV,
489-173	489-172	03/25/2019	315.00		MERCIER	CURRAN BL	TV	DCGCTV,
489-174	489-173	03/25/2019	230.00		MERCIER	CURRAN BL	TV	DCGCTV,
490-021	490-020	02/25/2019	400.00		WAVE DR	HAYNE BL	TV	DCGCTV,
490-103	490-002	03/26/2019	92.00		W RENAISSANCE CT	MORRISON RD	PSLS	201900356101
491-001	488-001	03/25/2019	140.00		MORRISON RD	READ BL	PSLS	201900356101
491-002	491-001	03/26/2019	360.00		MORRISON RD	RESTGATE RD	PSLS	201900356101
491-003	491-002	03/26/2019	226.00		MORRISON RD	RESTGATE RD	PSLS	201900356101
491-004	491-003	03/26/2019	234.00		MORRISON RD	RESTGATE RD	PSLS	201900356101
491-005	491-004	03/26/2019	280.00		RESTGATE RD	FLOSSMOOR DR	PSLS	201900356101
491-006	491-005	03/26/2019	303.00		FLOSSMOOR DR	HANOVER RD	PSLS	201900356101
491-007	491-006	03/26/2019	188.00		FLOSSMOOR DR	HANOVER RD	PSLS	201900356101
491-008	491-007	03/26/2019	225.00		FLOSSMOOR DR	HANOVER RD	PSLS	201900356101
491-008	491-035	03/26/2019	266.00		FLOSSMOOR DR	RESTGATE RD	PSLS	201900356101
491-009	491-005	03/26/2019	314.00		RESTGATE RD	DEERFIELD DR	PSLS	201900356101
491-010	491-009	03/26/2019	377.00		DEERFIELD DR	HANOVER RD	PSLS	201900356101
491-011	491-010	03/26/2019	382.00		DEERFIELD DR	HANOVER RD	PSLS	201900356101
491-011	491-036	03/26/2019	278.00		DEERFIELD DR	RESTGATE RD	PSLS	201900356101
491-012	491-009	03/26/2019	275.00		RESTGATE RD	CHEVY CHASE	PSLS	201900356101
491-013	491-012	03/26/2019	385.00		CHEVY CHASE DR	HANOVER RD	PSLS	201900356101
491-014	491-013	03/26/2019	343.00		CHEVY CHASE DR	HANOVER RD	PSLS	201900356101
491-014	491-037	03/26/2019	328.00		CHEVY CHASE DR	RESTGATE RD	PSLS	201900356101
491-015	491-012	03/26/2019	255.00		RESTGATE RD	BROOKFIELD DR	PSLS	201900356101
491-016	491-015	03/26/2019	321.00		BROOKFIELD DR	HANOVER RD	PSLS	201900356101
491-017	491-016	03/26/2019	208.00		BROOKFIELD DR	HANOVER RD	PSLS	201900356101
491-018	491-017	03/26/2019	295.00		BROOKFIELD DR	HANOVER RD	PSLS	201900356101
491-018	491-038	04/03/2019	248.00		BROOKFIELD DR	RESTGATE RD	PSLS	201900473701
491-019	491-015	04/03/2019	270.00		RESTGATE RD	PLAINFIELD DR	PSLS	201900473701
491-020	491-019	04/03/2019	284.00		PLAINFIELD DR	READ LN	PSLS	201900473701
491-021	491-020	04/03/2019	299.00		PLAINFIELD DR	READ LN	PSLS	201900473701
491-021	491-043	04/03/2019	330.00		PLAINFIELD DR	RESTGATE RD	PSLS	201900473701
491-023	491-019	04/03/2019	56.00		RESTGATE RD	PLAINFIELD DR	PSLS	201900473701
491-024	491-023	04/03/2019	103.00		RESTGATE RD	PLAINFIELD DR	PSLS	201900473701
491-025	491-024	04/03/2019	106.00		RESTGATE RD	PLAINFIELD DR	PSLS	201900473701
491-026	491-025	04/03/2019	182.00		RESTGATE RD	PLAINFIELD DR	PSLS	201900473701

<u>STRUCT 1</u>	<u>STRUCT 2</u>	<u>COMPDATE</u>	<u>LENGTH</u>	<u>ADDRESS</u>	<u>STREET</u>	<u>CROSS STREET</u>	<u>ACTIVITY</u>	<u>WO_NO</u>
491-028	491-026	04/03/2019	180.00		RESTGATE RD	PLAINFIELD DR	PSLS	201900473701
491-030	491-028	04/03/2019	180.00		RESTGATE RD	PLAINFIELD DR	PSLS	201900473701
491-032	491-001	04/03/2019	299.00		MORRISON RD	READ BL	PSLS	201900473701
491-033	491-032	04/08/2019	140.00		READ BL	FLOSSMOOR DR	PSLS	201900473701
491-034	491-033	04/08/2019	225.00		READ BL	FLOSSMOOR DR	PSLS	201900473701
491-035	491-034	04/08/2019	245.00		FLOSSMOOR DR	HANOVER RD	PSLS	201900473701
491-036	491-035	04/08/2019	291.00		HANOVER RD	DEERFIELD DR	PSLS	201900473701
491-037	491-036	04/08/2019	270.00		HANOVER RD	CHEVY CHASE	PSLS	201900473701
491-037	491-038	04/11/2019	250.00		HANOVER RD	CHEVY CHASE	PSLS	201900473701
491-038	491-039	04/11/2019	159.00		HANOVER RD	BROOKFIELD DR	PSLS	201900473701
491-039	491-040	04/11/2019	61.00		HANOVER RD	PLAINFIELD DR	PSLS	201900473701
491-040	491-055	04/11/2019	140.00		HANOVER RD	PLAINFIELD DR	PSLS	201900473701
491-041	491-040	04/08/2019	115.00		PLAINFIELD DR	READ LN	PSLS	201900473701
491-042	491-041	04/08/2019	30.00		PLAINFIELD DR	READ LN	PSLS	201900473701
491-043	491-042	04/09/2019	70.00		PLAINFIELD DR	READ LN	PSLS	201900473701
491-044	491-043	04/09/2019	63.00		PLAINFIELD DR	READ LN	PSLS	201900473701
491-045	491-044	04/08/2019	60.00		PLAINFIELD DR	RESTGATE RD	PSLS	201900473701
491-046	491-042	04/08/2019	224.00		READ LN	READ BL	PSLS	201900473701
491-047	491-046	04/08/2019	135.00		READ LN	READ BL	PSLS	201900473701
491-048	491-047	04/08/2019	148.00		READ LN	READ BL	PSLS	201900473701
491-049	491-048	04/08/2019	80.00		READ LN	READ BL	PSLS	201900473701
491-051	491-034	04/09/2019	127.00		READ BL	PLAINFIELD DR	PSLS	201900473701
491-052	491-051	04/09/2019	160.00		READ BL	PLAINFIELD DR	PSLS	201900473701
491-053	491-052	04/09/2019	355.00		READ BL	PLAINFIELD DR	PSLS	201900473701
491-054	491-053	04/10/2019	345.00		READ BL	PLAINFIELD DR	PSLS	201900473701
491-055	491-054	04/10/2019	95.00		PLAINFIELD DR	HANOVER RD	PSLS	201900473701
491-056	491-054	04/10/2019	63.00		READ BL	PLAINFIELD DR	PSLS	201900473701
491-057	491-056	04/10/2019	290.00		READ BL	I-10	PSLS	201900473701
491-058	491-057	04/10/2019	186.00		READ BL	I-10	PSLS	201900473701
491-059	491-058	04/11/2019	160.00		READ BL	READ LN	PSLS	201900473701
491-060	491-059	04/11/2019	83.00		READ BL	READ LN	PSLS	201900473701
491-061	491-032	04/11/2019	132.00		MORRISON RD	READ BL	PSLS	201900473701
491-062	491-061	04/11/2019	150.00		READ BL	E ROCKTON CI	PSLS	201900473701
491-063	491-062	04/11/2019	248.00		READ BL	E ROCKTON CI	PSLS	201900473701
491-064	491-063	04/11/2019	153.00		READ BL	E ROCKTON CI	PSLS	201900473701
491-065	491-064	04/11/2019	376.00		E ROCKTON CI	WEAVER AV	PSLS	201900473701
491-066	491-065	04/11/2019	295.00		E ROCKTON CI	WEAVER AV	PSLS	201900473701
491-067	491-066	04/11/2019	235.00		E ROCKTON CI	WEAVER AV	PSLS	201900473701
491-068	491-067	04/11/2019	235.00		E ROCKTON CI	WEAVER AV	PSLS	201900473701



<u>STRUCT 1</u>	<u>STRUCT 2</u>	<u>COMPDATE</u>	<u>LENGTH</u>	<u>ADDRESS</u>	<u>STREET</u>	<u>CROSS STREET</u>	<u>ACTIVITY</u>	<u>WO_NO</u>
491-069	491-065	04/12/2019	286.00		E ROCKTON CI	WEAVER AV	PSLS	201900473701
491-070	491-069	04/12/2019	279.00		E ROCKTON CI	WEAVER AV	PSLS	201900473701
491-071	491-070	04/11/2019	362.00		W ROCKTON CI	WEAVER AV	PSLS	201900473701
491-072	491-071	04/12/2019	76.00		W ROCKTON CI	WEAVER AV	PSLS	201900473701
491-073	491-072	04/12/2019	185.00		W ROCKTON CI	WEAVER AV	PSLS	201900473701
491-074	491-073	04/12/2019	77.00		W ROCKTON CI	WEAVER AV	PSLS	201900473701
491-075	491-074	06/02/2015	315.00		W ROCKTON CI	WEAVER AV	PSLS	201500913001
491-076	491-070	04/11/2019	250.00		WEAVER AV	W WHEATON CI	PSLS	201900473701
491-077	491-076	04/11/2019	331.00		E WHEATON CI	WEAVER AV	PSLS	201900473701
492-020	492-019	04/03/2019	292.00		FINCHLEY RD	WHITESIDE RD	TV	DCGCTV,
492-021	492-020	04/03/2019	215.00		FINCHLEY RD	LAKE	TV	DCGCTV,
492-022	492-020	04/02/2019	335.00		WHITESIDE RD	WRIGHT RD	TV	DCGCTV,
492-023	492-022	04/02/2019	325.00		WHITESIDE RD	WRIGHT RD	TV	DCGCTV,
492-024	492-019	04/03/2019	266.00		MORRISON RD	WRIGHT RD	TV	DCGCTV,
492-025	492-024	04/03/2019	270.00		MORRISON RD	WRIGHT RD	TV	DCGCTV,
492-026	492-025	04/03/2019	283.00		MORRISON RD	WRIGHT RD	TV	DCGCTV,
492-027	492-026	04/08/2019	20.00		MORRISON RD	WRIGHT RD	TV	DCGCTV,
492-028	492-027	04/08/2019	20.00		MORRISON RD	WRIGHT RD	TV	DCGCTV,
492-029	492-028	04/05/2019	354.00		MORRISON RD	RESTGATE RD	TV	DCGCTV,
492-030	492-029	04/05/2019	370.00		MORRISON RD	RESTGATE RD	TV	DCGCTV,
492-031	492-030	04/03/2019	372.00		MORRISON RD	RESTGATE RD	TV	DCGCTV,
492-033	492-026	04/08/2019	375.00		WRIGHT RD	WILLOWBRAE DR	TV	DCGCTV,
492-034	492-033	03/29/2019	350.00		WILLOWBRAE DR	WRIGHT RD	TV	DCGCTV,
492-035	492-034	03/29/2019	400.00		WILLOWBRAE DR	WRIGHT RD	TV	DCGCTV,
492-036	492-035	03/29/2019	410.00		WILLOWBRAE DR	WRIGHT RD	TV	DCGCTV,
492-037	492-036	03/29/2019	345.00		WILLOWBRAE DR	GUILDFORD RD	TV	DCGCTV,
492-038	492-033	04/08/2019	280.00		WRIGHT RD	KINNEIL RD	TV	DCGCTV,
492-040	492-039	04/02/2019	315.00		KINNEIL RD	WILLOWBRAE DR	TV	DCGCTV,
492-041	492-040	03/28/2019	345.00		KINNEIL RD	WILLOWBRAE DR	TV	DCGCTV,
492-042	492-041	03/28/2019	350.00		KINNEIL RD	WILLOWBRAE DR	TV	DCGCTV,
492-043	492-038	04/02/2019	235.00		WRIGHT RD	GUILDFORD RD	TV	DCGCTV,
492-044	492-043	03/28/2019	385.00		GUILDFORD RD	WILLOWBRAE DR	TV	DCGCTV,
492-045	492-044	03/28/2019	388.00		GUILDFORD RD	WILLOWBRAE DR	TV	DCGCTV,
492-046	492-045	03/28/2019	371.00		GUILDFORD RD	WILLOWBRAE DR	TV	DCGCTV,
492-047	492-046	03/29/2019	65.00		WILLOWBRAE DR	KINNEIL RD	TV	DCGCTV,
492-048	492-046	03/29/2019	270.00		WILLOWBRAE DR	HARROW RD	TV	DCGCTV,
492-049	492-075	04/02/2019	198.00		WRIGHT RD	HARROW RD	TV	DCGCTV,
492-050	492-049	03/28/2019	352.00		HARROW RD	WILLOWBRAE DR	TV	DCGCTV,
492-051	492-050	03/28/2019	365.00		HARROW RD	WILLOWBRAE DR	TV	DCGCTV,

<u>STRUCT 1</u>	<u>STRUCT 2</u>	<u>COMPDATE</u>	<u>LENGTH</u>	<u>ADDRESS</u>	<u>STREET</u>	<u>CROSS STREET</u>	<u>ACTIVITY</u>	<u>WO_NO</u>
492-052	492-051	03/28/2019	350.00		HARROW RD	WILLOWBRAE DR	TV	DCGCTV,
492-053	492-049	03/27/2019	195.00		WRIGHT RD	YARDLEY RD	TV	DCGCTV,
492-054	492-053	03/27/2019	73.00		WRIGHT RD	YARDLEY RD	TV	DCGCTV,
492-055	492-054	03/27/2019	400.00		YARDLEY RD	WRIGHT RD	TV	DCGCTV,
492-056	492-055	03/27/2019	400.00		YARDLEY RD	WRIGHT RD	TV	DCGCTV,
492-057	492-054	03/27/2019	135.00		WRIGHT	YARDLEY RD	TV	DCGCTV,
492-060	492-059	03/27/2019	368.00		ROGER DR	WRIGHT RD	TV	DCGCTV,
492-061	492-060	03/27/2019	385.00		ROGER DR	WRIGHT RD	TV	DCGCTV,
492-062	492-061	04/24/2019	403.00		ROGER DR	WRIGHT RD	PSLS	201900569301
492-063	492-057	04/24/2019	247.00		YARDLEY RD	LAKE	PSLS	201900569301
492-064	492-063	04/24/2019	276.00		LAKE BARRINGTON	ENDSTON CT	PSLS	201900569301
492-065	492-064	04/24/2019	277.00		LAKE BARRINGTON	ENDSTON CT	PSLS	201900569301
492-066	492-065	04/24/2019	140.00		LAKE BARRINGTON	ENDSTON CT	PSLS	201900569301
492-067	492-066	04/24/2019	144.00		LAKE BARRINGTON	ENDSTON CT	PSLS	201900569301
492-068	492-067	04/24/2019	211.00		ENDSTON CT	LAKE	PSLS	201900569301
492-069	492-063	04/24/2019	156.00		LAKE BARRINGTON	CONNAUGHT CT	PSLS	201900569301
492-070	492-069	04/29/2019	200.00		LAKE BARRINGTON	CONNAUGHT CT	PSLS	201900569301
492-071	492-070	04/24/2019	193.00		CONNAUGHT CT	LAKE	PSLS	201900569301
492-072	492-070	04/24/2019	240.00		LAKE BARRINGTON	I-10 SERVICE RD	PSLS	201900569301
492-073	492-072	04/24/2019	112.00		LAKE BARRINGTON	I-10 SERVICE RD	PSLS	201900569301
492-074	492-073	04/24/2019	260.00		I-10 SERVICE RD	CAMBERLEY DR	PSLS	201900569301
492-075	492-043	04/02/2019	55.00		WRIGHT RD	HARROW RD	TV	DCGCTV,
493-001	489-002	04/24/2019	145.00		MORRISON RD	CAMBERLEY DR	PSLS	201900569301
493-002	493-001	04/24/2019	415.00		MORRISON RD	BEACONFIELD	PSLS	201900569301
493-003	493-002	04/24/2019	225.00		MORRISON RD	BEACONFIELD	PSLS	201900569301
493-004	493-003	04/24/2019	262.00		BEACONFIELD DR	NORTHGATE DR	PSLS	201900569301
493-005	493-004	04/24/2019	215.00		NORTHGATE DR	W BARRINGTON	PSLS	201900569301
493-006	493-005	04/24/2019	73.00		NORTHGATE DR	W BARRINGTON	PSLS	201900569301
493-007	493-006	04/24/2019	255.00		NORTHGATE DR	W BARRINGTON	PSLS	201900569301
493-008	493-007	04/24/2019	249.00		NORTHGATE DR	W BARRINGTON	PSLS	201900569301
493-009	493-008	04/24/2019	295.00		NORTHGATE DR	W BARRINGTON	PSLS	201900569301
493-010	493-009	04/24/2019	300.00		W BARRINGTON DR	W BARRINGTON	PSLS	201900569301
493-014	493-009	04/29/2019	285.00		NORTHGATE DR	W BARRINGTON	PSLS	201900569301
493-017	493-014	04/29/2019	241.00		NORTHGATE DR	BARRINGTON CT	PSLS	201900569301
493-018	493-017	04/24/2019	25.00		NORTHGATE DR	W BARRINGTON	PSLS	201900569301
493-021	493-010	04/29/2019	290.00		W BARRINGTON CT	W BARRINGTON	PSLS	201900569301
493-023	493-021	04/29/2019	241.00		BARRINGTON CT	W BARRINGTON	PSLS	201900569301
493-024	493-023	04/25/2019	25.00		W BARRINGTON CT	W BARRINGTON	PSLS	201900569301
493-026	493-004	04/25/2019	230.00		BEACONFIELD DR	CRANBROOK DR	PSLS	201900569301

<u>STRUCT 1</u>	<u>STRUCT 2</u>	<u>COMPDATE</u>	<u>LENGTH</u>	<u>ADDRESS</u>	<u>STREET</u>	<u>CROSS STREET</u>	<u>ACTIVITY</u>	<u>WO_NO</u>
493-027	493-026	04/25/2019	240.00		BEACONFIELD DR	CRANBROOK DR	PSLS	201900569301
493-028	493-027	04/25/2019	65.00		BEACONFIELD DR	CRANBROOK DR	PSLS	201900569301
493-029	493-028	04/25/2019	65.00		BEACONFIELD DR	CRANBROOK DR	PSLS	201900569301
493-030	493-004	04/25/2019	226.00		CRANBROOK DR	BEACONFIELD	PSLS	201900569301
493-031	493-030	04/25/2019	59.00		CRANBROOK DR	BEACONFIELD	PSLS	201900569301
493-032	493-031	04/25/2019	70.00		CRANBROOK DR	BEACONFIELD	PSLS	201900569301
493-033	493-032	04/25/2019	201.00		CRANBROOK DR	BEACONFIELD	PSLS	201900569301
493-034	493-033	04/25/2019	200.00		CRANBROOK DR	BEACONFIELD	PSLS	201900569301
493-035	493-029	04/25/2019	150.00		CRANBROOK DR	BEACONFIELD	PSLS	201900569301
493-035	493-034	04/25/2019	105.00		CRANBROOK DR	BEACONFIELD	PSLS	201900569301
493-036	493-003	04/25/2019	182.00		MORRISON RD	BULLARD AV	PSLS	201900569301
493-037	493-036	04/25/2019	345.00		MORRISON RD	BULLARD AV	PSLS	201900569301
493-038	493-037	04/25/2019	60.00		MORRISON RD	BULLARD AV	PSLS	201900569301
493-039	493-038	04/25/2019	154.00		BULLARD AV	W BARRINGTON	PSLS	201900569301
493-040	493-039	04/25/2019	352.00		BULLARD AV	W BARRINGTON	PSLS	201900569301
493-041	493-040	04/29/2019	325.00		BULLARD AV	W BARRINGTON	PSLS	201900569301
493-042	493-041	04/29/2019	275.00		BULLARD AV	W BARRINGTON	PSLS	201900569301
493-043	493-010	04/29/2019	275.00		W BARRINGTON DR	BULLARD AV	PSLS	201900569301
493-043	493-042	04/29/2019	280.00		W BARRINGTON DR	W BARRINGTON	PSLS	201900569301
493-045	493-042	04/29/2019	50.00		BULLARD AV	W BARRINGTON	PSLS	201900569301
493-046	493-045	04/29/2019	280.00		BULLARD AV	I-10 SERVICE RD	PSLS	201900569301
493-047	493-046	04/29/2019	15.00		BULLARD AV	I-10 SERVICE RD	PSLS	201900569301
493-048	493-047	04/29/2019	188.00		BULLARD AV	I-10 SERVICE RD	PSLS	201900569301
493-049	493-048	04/29/2019	160.00		BULLARD AV	I-10 SERVICE RD	PSLS	201900569301
493-050	493-038	04/29/2019	124.00		MORRISON RD	BULLARD AV	PSLS	201900569301
493-051	493-050	04/29/2019	160.00		BULLARD AV	E BARRINGTON	PSLS	201900569301
493-052	493-051	04/29/2019	349.00		BULLARD AV	E BARRINGTON	PSLS	201900569301
493-053	493-052	04/29/2019	325.00		BULLARD AV	E BARRINGTON	PSLS	201900569301
493-054	493-053	07/26/2019	325.00		BULLARD AV	I-10 SERVICE RD	PSLS	201901052501
493-055	493-054	07/26/2019	275.00		BULLARD AV	I-10 SERVICE RD	PSLS	201901052501
493-058	493-057	07/26/2019	165.00		BULLARD AV	I-10 SERVICE RD	PSLS	201901052501
493-059	493-050	07/26/2019	60.00		MORRISON RD	BULLARD AV	PSLS	201901052501
493-060	493-059	07/29/2019	210.00		MORRISON RD	STRATHMORE	PSLS	201901052501
493-061	493-060	12/07/2014	248.00	11640	MORRISON RD	BEACONFIELD	UNCHOKE	201402538202
493-062	493-061	07/29/2019	315.00		MORRISON RD	JAHNCKE RD	PSLS	201901052501
493-063	493-062	07/29/2019	315.00		MORRISON RD	JAHNCKE RD	PSLS	201901052501
493-064	493-061	07/29/2019	260.00		STRATHMORE DR	BRIARHEATH DR	PSLS	201901052501
493-065	493-064	07/29/2019	279.00		STRATHMORE DR	BRIARHEATH DR	PSLS	201901052501
493-066	493-065	07/30/2019	235.00		STRATHMORE DR	BRIARHEATH DR	PSLS	201901052501

<u>STRUCT 1</u>	<u>STRUCT 2</u>	<u>COMPDATE</u>	<u>LENGTH</u>	<u>ADDRESS</u>	<u>STREET</u>	<u>CROSS STREET</u>	<u>ACTIVITY</u>	<u>WO_NO</u>
493-067	493-066	07/30/2019	82.00		STRATHMORE DR	BRIARHEATH DR	PSLS	201901052501
493-067	493-071	07/30/2019	160.00		STRATHMORE DR	BRIARHEATH DR	PSLS	201901052501
493-068	493-064	07/30/2019	290.00		BRIARHEATH DR	STRATHMORE	PSLS	201901052501
493-069	493-068	07/30/2019	296.00		STRATHMORE DR	BRIARHEATH DR	PSLS	201901052501
493-070	493-069	07/30/2019	230.00		STRATHMORE DR	BRIARHEATH DR	PSLS	201901052501
493-071	493-070	07/31/2019	79.00		STRATHMORE DR	BRIARHEATH DR	PSLS	201901052501
493-072	493-068	07/31/2019	216.00		BRIARHEATH DR	E BARRINGTON	PSLS	201901052501
493-073	493-072	07/31/2019	74.00		BRIARHEATH DR	E BARRINGTON	PSLS	201901052501
493-074	493-073	07/31/2019	388.00		BRIARHEATH DR	E BARRINGTON	PSLS	201901052501
493-075	493-064	07/31/2019	210.00		BRIARHEATH DR	E BARRINGTON	PSLS	201901052501
493-076	493-075	07/31/2019	85.00		BRIARHEATH DR	E BARRINGTON	PSLS	201901052501
493-077	493-076	07/31/2019	361.00		BRIARHEATH DR	E BARRINGTON	PSLS	201901052501
493-078	493-077	08/01/2019	399.00		BRIARHEATH DR	E BARRINGTON	PSLS	201901052501
493-081	493-074	08/01/2019	374.00		BRIARHEATH DR	E BARRINGTON	PSLS	201901052501
493-081	493-080	08/01/2019	400.00		E BARRINGTON DR	BRIARHEATH DR	PSLS	201901052501
495-001	496-001	08/01/2019	400.00		CHEF MENTEUR HW	WILSON	PSLS	201901052501
495-002	495-001	08/07/2019	383.00		CHEF MENTEUR HW	WILSON	PSLS	201901052501
495-003	495-002	08/07/2019	400.00		CHEF MENTEUR HW	WILSON	PSLS	201901052501
495-004	495-003	08/07/2019	382.00		CHEF MENTEUR HW	WILSON	PSLS	201901052501
495-005	495-004	08/07/2019	386.00		CHEF MENTEUR HW	WILSON	PSLS	201901052501
495-006	495-005	08/07/2019	390.00		CHEF MENTEUR HW	WILSON	PSLS	201901052501
495-007	495-006	08/07/2019	50.00		CHEF MENTEUR HW	WILSON	PSLS	201901052501
495-008	495-007	08/07/2019	105.00		CHEF MENTEUR HW	LAFON DR	PSLS	201901052501
495-009	495-008	08/07/2019	211.00		CHEF MENTEUR HW	LAFON DR	PSLS	201901052501
495-010	495-009	08/07/2019	102.00		CHEF MENTEUR HW	LAFON DR	PSLS	201901052501
495-011	495-010	08/07/2019	401.00		CHEF MENTEUR HW	LAFON DR	PSLS	201901052501
495-012	495-011	08/08/2019	260.00		CHEF MENTEUR HW	LAFON DR	PSLS	201901052501
495-013	495-012	08/08/2019	174.00		CHEF MENTEUR HW	LAFON DR	PSLS	201901052501
495-014	495-013	08/08/2019	20.00		CHEF MENTEUR HW	LAFON DR	PSLS	201901052501
495-015	495-014	08/12/2019	85.00		CHEF MENTEUR HW	LAFON DR	PSLS	201901052501
495-018	495-007	08/08/2019	280.00		WILSON	OLD GENTILLY	PSLS	201901052501
495-019	495-018	08/08/2019	250.00		WILSON	OLD GENTILLY	PSLS	201901052501
495-020	495-019	08/08/2019	19.00		OLD GENTILLY RD	WILSON	PSLS	201901052501
495-021	495-020	08/08/2019	308.00		OLD GENTILLY RD	LAFON DR	PSLS	201901052501
495-022	495-021	08/08/2019	310.00		OLD GENTILLY RD	LAFON DR	PSLS	201901052501
495-023	496-011	08/08/2019	110.00		OLD GENTILLY RD	PARKWAY DR	PSLS	201901052501
495-025	495-024	08/08/2019	135.00		OLD GENTILLY RD	PARKWAY DR	PSLS	201901052501
495-030	495-029	07/13/2017	364.00		ALMONASTER AV	ELAINE	TV SEWER	
495-031	495-030	08/09/2019	365.00		ALMONASTER AV	ELAINE	PSLS	201901052501

<u>STRUCT 1</u>	<u>STRUCT 2</u>	<u>COMPDATE</u>	<u>LENGTH</u>	<u>ADDRESS</u>	<u>STREET</u>	<u>CROSS STREET</u>	<u>ACTIVITY</u>	<u>WO_NO</u>
495-032	495-031	08/09/2019	310.00		ALMONASTER AV	ELAINE	PSLS	201901052501
495-033	495-032	07/13/2017	90.00		ALMONASTER AV	ELAINE	TV SEWER	
495-034	495-033	08/09/2019	102.00		ALMONASTER AV	ELAINE	PSLS	201901052501
495-035	495-034	08/09/2019	406.00		ALMONASTER AV	ELAINE	PSLS	201901052501
495-036	495-035	08/09/2019	358.00		ALMONASTER AV	ELAINE	PSLS	201901052501
495-037	495-036	08/09/2019	423.00		ALMONASTER AV	ELAINE	PSLS	201901052501
495-038	495-037	08/09/2019	357.00		ALMONASTER AV	ELAINE	PSLS	201901052501
495-040	495-038	08/09/2019	320.00		ELAINE	OLD GENTILLY	PSLS	201901052501
495-041	495-040	08/12/2019	320.00		ELAINE	OLD GENTILLY	PSLS	201901052501
495-042	495-041	08/12/2019	320.00		ELAINE	OLD GENTILLY	PSLS	201901052501
495-043	495-033	08/12/2019	421.00		ALMONASTER AV	ELAINE	PSLS	201901132801
495-044	495-043	08/12/2019	328.00		ALMONASTER AV	ELAINE	PSLS	201901132801
495-045	495-044	08/12/2019	328.00		ALMONASTER AV	ELAINE	PSLS	201901132801
495-046	495-045	08/12/2019	325.00		ALMONASTER AV	ELAINE	PSLS	201901132801
495-047	495-046	08/12/2019	330.00		ALMONASTER AV	MIDLOTHAN	PSLS	201901132801
495-052	464-073	08/13/2019	97.00		CHEF MENTEUR HW	LAFON DR	PSLS	201901132801
495-054	495-015	08/13/2019	15.00		CHEF MENTEUR HW	LAFON DR	PSLS	201901132801
495-054	495-053	08/13/2019	115.00		CHEF MENTEUR HW	LAFON DR	PSLS	201901132801
496-003	496-001	08/13/2019	395.00		CHEF MENTEUR HW	GENTILLY RD	PSLS	201901132801
496-004	496-003	08/13/2019	470.00		CHEF MENTEUR HW	GENTILLY RD	PSLS	201901132801
496-005	496-004	08/13/2019	476.00		CHEF MENTEUR HW	GENTILLY RD	PSLS	201901132801
496-006	496-005	08/14/2019	472.00		CHEF MENTEUR HW	GENTILLY RD	PSLS	201901132801
496-007	496-006	08/14/2019	455.00		CHEF MENTEUR HW	GENTILLY RD	PSLS	201901132801
496-008	496-007	08/14/2019	365.00		CHEF MENTEUR HW	GENTILLY RD	PSLS	201901132801
496-009	496-008	08/14/2019	97.00		CHEF MENTEUR HW	GENTILLY RD	PSLS	201901132801
497-002	497-001	08/21/2019	120.00		GENTILLY RD	MC COY	PSLS	201901132801
497-003	497-001	08/21/2019	335.00		MC COY	OLD GENTILLY	PSLS	201901132801
497-004	497-003	08/21/2019	326.00		MC COY	OLD GENTILLY	PSLS	201901132801
497-005	497-004	08/21/2019	320.00		MC COY	OLD GENTILLY	PSLS	201901132801
497-006	497-001	07/27/2017	235.00		GENTILLY RD	DARBY	TV SEWER	
497-007	497-006	08/21/2019	319.00		DARBY	OLD GENTILLY	PSLS	201901132801
497-008	497-007	08/21/2019	322.00		DARBY	OLD GENTILLY	PSLS	201901132801
497-009	497-008	08/22/2019	346.00		DARBY	OLD GENTILLY	PSLS	201901132801
497-010	497-006	08/22/2019	102.00		GENTILLY RD	DARBY	PSLS	201901132801
497-011	497-010	08/22/2019	401.00		GENTILLY RD	DARBY	PSLS	201901132801
500-005	500-004	08/26/2019	253.00		MICHOUD BL	CHEF MENTEUR	PSLS	201901213901
500-006	500-005	08/26/2019	186.00		MICHOUD BL	CHEF MENTEUR	PSLS	201901213901
500-007	500-035	09/06/2019	365.00		CHEF MENTEUR HW	ALCEE FORTIER	PSLS	201901213901
500-008	500-007	08/26/2019	148.00		CHEF MENTEUR HW	ALCEE FORTIER	PSLS	201901213901

<u>STRUCT 1</u>	<u>STRUCT 2</u>	<u>COMPDATE</u>	<u>LENGTH</u>	<u>ADDRESS</u>	<u>STREET</u>	<u>CROSS STREET</u>	<u>ACTIVITY</u>	<u>WO_NO</u>
500-009	500-008	08/26/2019	312.00		CHEF MENTEUR HW	ALCEE FORTIER	PSLS	201901213901
500-010	500-035	09/06/2019	433.00		CHEF MENTEUR HW	PARIS RD	PSLS	201901213901
500-011	500-010	08/26/2019	425.00		CHEF MENTEUR HW	PARIS RD	PSLS	201901213901
500-012	500-011	08/27/2019	425.00		CHEF MENTEUR HW	PARIS RD	PSLS	201901213901
500-013	500-012	08/27/2019	296.00		CHEF MENTEUR HW	PARIS RD	PSLS	201901213901
500-014	500-013	04/21/2017	249.00		CHEF MENTEUR HW	PARIS RD	TV SEWER	
500-015	500-004	08/28/2019	200.00		MICHOUD BL	CARRERE CT	PSLS	201901213901
500-016	500-015	08/28/2019	338.00		MICHOUD BL	CARRERE CT	PSLS	201901213901
500-017	500-016	08/28/2019	146.00		MICHOUD BL	CARRERE CT	PSLS	201901213901
500-018	500-017	08/28/2019	302.00		CARRERE CT	MICHOUD BL	PSLS	201901213901
500-019	500-018	08/28/2019	293.00		CARRERE CT	MICHOUD BL	PSLS	201901213901
500-020	500-019	08/28/2019	309.00		CARRERE CT	MICHOUD BL	PSLS	201901213901
500-021	500-017	08/28/2019	195.00		MICHOUD BL	CARRERE CT	PSLS	201901213901
500-022	500-021	08/28/2019	330.00		MICHOUD BL	CARRERE CT	PSLS	201901213901
500-023	500-022	08/28/2019	14.00		MICHOUD BL	CARRERE CT	PSLS	201901213901
500-024	500-023	08/28/2019	130.00		MICHOUD BL	CARRERE CT	PSLS	201901213901
500-025	500-024	08/28/2019	294.00		CARRERE CT	MICHOUD BL	PSLS	201901213901
500-026	500-025	08/28/2019	305.00		CARRERE CT	MICHOUD BL	PSLS	201901213901
500-027	500-026	08/29/2019	303.00		CARRERE CT	MICHOUD BL	PSLS	201901213901
500-028	500-027	08/29/2019	65.00		CARRERE CT	MICHOUD BL	PSLS	201901213901
500-029	500-028	08/29/2019	294.00		CARRERE CT	MICHOUD BL	PSLS	201901213901
500-030	500-029	08/29/2019	290.00		CARRERE CT	MICHOUD BL	PSLS	201901213901
500-031	500-024	08/29/2019	270.00		MICHOUD BL	OLD GENTILLY	PSLS	201901213901
500-032	500-031	08/29/2019	265.00		MICHOUD BL	OLD GENTILLY	PSLS	201901213901
500-033	500-032	08/30/2019	43.00		MICHOUD BL	OLD GENTILLY	PSLS	201901213901
500-034	500-033	09/03/2019	98.00		MICHOUD BL	OLD GENTILLY	PSLS	201901213901
500-035	500-006	04/21/2017	230.00		MICHOUD BL	CHEF MENTEUR	TV SEWER	
501-009	501-008	09/03/2019	334.00		W POCHE CT	L&N RAILROAD	PSLS	201901213901
501-010	501-009	09/04/2019	391.00		W POCHE CT	L&N RAILROAD	PSLS	201901213901
501-017	500-009	09/04/2019	402.00		CHEF MENTEUR HW	MICHOUD BL	PSLS	201901213901
501-018	501-017	04/22/2017	397.00		CHEF MENTEUR HW	MICHOUD BL	TV SEWER	
501-019	501-018	09/05/2019	367.00		CHEF MENTEUR HW	MICHOUD BL	PSLS	201901213901
501-020	502-013	09/05/2019	366.00		CHEF MENTEUR HW	ALCEE FORTIER	PSLS	201901213901
501-021	501-020	09/05/2019	326.00		CHEF MENTEUR HW	ALCEE FORTIER	PSLS	201901213901
501-022	501-019	09/05/2019	303.00		CHEF MENTEUR HW	ALCEE FORTIER	PSLS	201901213901
501-023	501-022	09/05/2019	107.00		CHEF MENTEUR HW	MICHOUD BL	PSLS	201901213901
502-002	502-001	09/05/2019	342.00		OLD GENTILLY RD	SATURN BL	PSLS	201901213901
502-003	502-002	09/06/2019	340.00		OLD GENTILLY RD	SATURN BL	PSLS	201901213901
502-004	502-001	09/06/2019	394.00		OLD GENTILLY RD	SATURN BL	PSLS	201901213901

<u>STRUCT 1</u>	<u>STRUCT 2</u>	<u>COMPDATE</u>	<u>LENGTH</u>	<u>ADDRESS</u>	<u>STREET</u>	<u>CROSS STREET</u>	<u>ACTIVITY</u>	<u>WO_NO</u>
502-005	502-004	09/06/2019	394.00		OLD GENTILLY RD	SATURN BL	PSLS	201901213901
502-006	502-005	09/06/2019	508.00		OLD GENTILLY RD	SATURN BL	PSLS	201901213901
502-007	502-001	09/06/2019	90.00		OLD GENTILLY RD	SATURN BL	PSLS	201901213901
502-008	502-007	09/10/2019	95.00		GENTILLY RD	SATURN BL	PSLS	201901310401
502-009	486-066	09/10/2019	185.00		CHEF MENTEUR HW	OLD GENTILLY	PSLS	201901310401
502-010	502-009	09/10/2019	359.00		CHEF MENTEUR HW	OLD GENTILLY	PSLS	201901310401
502-013	502-012	09/16/2019	392.00		CHEF MENTEUR HW	OLD GENTILLY	PSLS	201901310401
503-005	503-001	09/16/2019	121.00		INDUSTRIAL PK	CHEF MENTEUR	PSLS	201901310401
503-006	503-005	09/16/2019	195.00		INDUSTRIAL PK	CHEF MENTEUR	PSLS	201901310401
503-009	503-008	09/16/2019	403.00		INDUSTRIAL PK	INTRACOASTAL	PSLS	201901310401
503-010	503-009	09/16/2019	400.00		INDUSTRIAL PK	INTRACOASTAL	PSLS	201901310401
504-001	500-032	09/16/2019	400.00		MICHOUD BL	OLD GENTILLY	PSLS	201901310401
504-003	504-001	09/17/2019	197.00		MICHOUD BL	OLD GENTILLY	PSLS	201901310401
504-004	504-003	09/17/2019	48.00		MICHOUD BL	OLD GENTILLY	PSLS	201901310401
504-005	504-003	09/17/2019	404.00		MICHOUD BL	OLD GENTILLY	PSLS	201901310401
504-006	504-005	09/17/2019	101.00		MICHOUD BL	OLD GENTILLY	PSLS	201901310401
504-007	504-006	09/17/2019	100.00		GENTILLY RD	MICHOUD BL	PSLS	201901310401
504-008	504-007	09/17/2019	25.00		GENTILLY RD	MICHOUD BL	PSLS	201901310401
504-009	504-008	09/17/2019	30.00		GENTILLY RD	MICHOUD BL	PSLS	201901310401
504-010	504-009	09/17/2019	370.00		OLD GENTILLY RD	MICHOUD BL	PSLS	201901310401
504-011	504-010	09/17/2019	100.00		OLD GENTILLY RD	MICHOUD BL	PSLS	201901310401
504-012	504-011	09/17/2019	30.00		OLD GENTILLY RD	MICHOUD BL	PSLS	201901310401
504-013	504-012	09/17/2019	60.00		OLD GENTILLY RD	MICHOUD BL	PSLS	201901310401
504-014	504-013	09/17/2019	250.00		OLD GENTILLY RD	MICHOUD BL	PSLS	201901310401
504-015	504-014	09/24/2019	160.00		OLD GENTILLY RD	MICHOUD BL	PSLS	201901310401
504-016	504-015	09/24/2019	235.00		OLD GENTILLY RD	MICHOUD BL	PSLS	201901310401
504-017	504-016	09/24/2019	140.00		OLD GENTILLY RD	MICHOUD BL	PSLS	201901310401
504-018	504-017	09/24/2019	60.00		OLD GENTILLY RD	MICHOUD BL	PSLS	201901310401
504-019	504-013	09/24/2019	120.00		OLD GENTILLY RD	MICHOUD BL	PSLS	201901310401
504-020	501-010	09/10/2019	390.00		W POCHE CT	OLD GENTILLY	PSLS	201901310401
504-020	504-010	09/24/2019	390.00		W POCHE CT	OLD GENTILLY	PSLS	201901310401
504-021	504-020	09/24/2019	344.00		W POCHE CT	OLD GENTILLY	PSLS	201901310401
505-013	505-012	06/25/2019	150.00		BEAUVOIR CT	CHANELLE CT	PSLS	201900906901
505-049	505-047	07/02/2019	150.00		E RENAISSANCE CT	ASHLAND DR	PSLS	201900906901
505-077	505-064	09/25/2019	50.00		BEAUVOIR CT	CARMEL PL	PSLS	201901310401
506-040	506-039	09/26/2019	192.00		HAYNE BL	DARLENE CT	PSLS	201901412301
506-060	506-059	10/08/2019	395.00		PINERIDGE	CURRAN BL	PSLS	201901412301
506-093	506-092	10/18/2019	65.00		SUPERIOR DR	VINCENT	PSLS	201901530201
506-094	506-088	10/18/2019	379.00		VINCENT	WELLAND	PSLS	201901530201

<u>STRUCT 1</u>	<u>STRUCT 2</u>	<u>COMPDATE</u>	<u>LENGTH</u>	<u>ADDRESS</u>	<u>STREET</u>	<u>CROSS STREET</u>	<u>ACTIVITY</u>	<u>WO_NO</u>
506-100	506-101	10/18/2019	188.00		HAYNE BL	REELFOOT	PSLS	201901530201
510-003	510-002	05/17/2019	104.00		BULLARD AV	LEVY DR	PSLS	201900735501
510-004	510-003	05/17/2019	380.00		BULLARD AV	LEVY DR	PSLS	201900735501
510-005	510-003	05/17/2019	222.00		BULLARD AV	LEVY DR	PSLS	201900735501
510-008	510-007	05/20/2019	138.00		LEVY DR	BULLARD AV	PSLS	201900735501
510-010	510-008	05/20/2019	300.00		LEVY DR	BULLARD AV	PSLS	201900735501
510-012	510-010	05/20/2019	222.00		LEVY DR	BULLARD AV	PSLS	201900735501
510-014	510-012	05/20/2019	219.00		LEVY DR	BULLARD AV	PSLS	201900735501
510-016	510-014	05/20/2019	240.00		LEVY DR	BULLARD AV	PSLS	201900735501
510-022	510-021	05/21/2019	10.00		BULLARD AV	I-10 SERVICE RD	PSLS	201900735501
510-024	510-023	05/22/2019	170.00		I-10 SERVICE RD	BULLARD AV	PSLS	201900735501
510-025	510-024	05/22/2019	70.00		I-10 SERVICE RD	BULLARD AV	PSLS	201900735501
510-026	510-025	05/22/2019	105.00		I-10 SERVICE RD	BULLARD AV	PSLS	201900735501
510-027	510-026	05/22/2019	100.00		I-10 SERVICE RD	BULLARD AV	PSLS	201900735501
510-028	510-027	05/22/2019	345.00		I-10 SERVICE RD	BULLARD AV	PSLS	201900735501
510-029	510-028	05/22/2019	200.00		I-10 SERVICE RD	BULLARD AV	PSLS	201900735501
510-030	510-029	05/22/2019	360.00		I-10 SERVICE RD	BULLARD AV	PSLS	201900735501
510-032	510-031	05/22/2019	384.00		BULLARD AV	LEVY DR	PSLS	201900735501
510-033	510-031	05/23/2019	294.00		BULLARD AV	I-10 SERVICE RD	PSLS	201900735501
510-034	510-033	05/23/2019	305.00		BULLARD AV	I-10 SERVICE RD	PSLS	201900735501
510-035	510-034	05/23/2019	179.00		BULLARD AV	I-10 SERVICE RD	PSLS	201900735501
510-036	510-035	05/23/2019	161.00		I-10 SERVICE RD	BULLARD AV	PSLS	201900735501
510-037	510-036	05/23/2019	62.00		I-10 SERVICE RD	BULLARD AV	PSLS	201900735501
510-038	510-037	05/23/2019	106.00		I-10 SERVICE RD	BULLARD AV	PSLS	201900735501
510-039	510-038	05/23/2019	108.00		I-10 SERVICE RD	BULLARD AV	PSLS	201900735501
510-040	510-039	05/23/2019	102.00		I-10 SERVICE RD	BULLARD AV	PSLS	201900735501
510-041	511-028	05/30/2019	236.00		E LOUIS PRIMA DR	LAKE FOREST BL	PSLS	201900803001
510-042	510-041	05/30/2019	360.00		E LOUIS PRIMA DR	W LOUIS PRIMA	PSLS	201900803001
510-043	510-042	05/30/2019	350.00		E LOUIS PRIMA DR	W LOUIS PRIMA	PSLS	201900803001
510-044	510-043	05/30/2019	44.00		E LOUIS PRIMA DR	W LOUIS PRIMA	PSLS	201900803001
510-045	510-044	05/30/2019	252.00		W LOUIS PRIMA DR	W LOUIS PRIMA	PSLS	201900803001
510-046	510-045	05/30/2019	44.00		W LOUIS PRIMA DR	E LOUIS PRIMA	PSLS	201900803001
510-047	511-034	05/30/2019	132.00		W LOUIS PRIMA DR	LAKE FOREST BL	PSLS	201900803001
510-048	510-047	05/30/2019	271.00		W LOUIS PRIMA DR	E LOUIS PRIMA	PSLS	201900803001
510-049	510-046	05/30/2019	193.00		W LOUIS PRIMA DR	E LOUIS PRIMA	PSLS	201900803001
510-049	510-048	05/30/2019	289.00		W LOUIS PRIMA DR	E LOUIS PRIMA	PSLS	201900803001
511-003	511-073	05/28/2019	222.00		BULLARD AV	CAMPBELL LN	PSLS	201900735501
511-005	511-004	05/23/2019	349.00		BULLARD AV	LAKE FOREST BL	PSLS	201900735501
511-006	511-005	05/23/2019	168.00		BULLARD AV	LAKE FOREST BL	PSLS	201900735501



<u>STRUCT 1</u>	<u>STRUCT 2</u>	<u>COMPDATE</u>	<u>LENGTH</u>	<u>ADDRESS</u>	<u>STREET</u>	<u>CROSS STREET</u>	<u>ACTIVITY</u>	<u>WO_NO</u>
511-007	511-006	05/23/2019	25.00		LAKE FOREST BL	BULLARD AV	PSLS	201900735501
511-008	511-007	05/31/2019	175.00		LAKE FOREST BL	BULLARD AV	PSLS	201900803001
511-009	511-008	05/31/2019	205.00		LAKE FOREST BL	BULLARD AV	PSLS	201900803001
511-010	511-009	04/03/2017	200.00		LAKE FOREST BL	BULLARD AV	TV SEWER	
511-011	511-010	05/31/2019	195.00		LAKE FOREST BL	BULLARD AV	PSLS	201900803001
511-012	511-011	05/31/2019	195.00		LAKE FOREST BL	BULLARD AV	PSLS	201900803001
511-013	511-012	05/31/2019	195.00		LAKE FOREST BL	BULLARD AV	PSLS	201900803001
511-014	511-006	05/23/2019	100.00		BULLARD AV	LAKE FOREST BL	PSLS	201900735501
511-015	511-059	06/03/2019	230.00		LAKE FOREST BL	BULLARD AV	PSLS	201900803001
511-016	511-015	06/03/2019	180.00		LAKE FOREST BL	BULLARD AV	PSLS	201900803001
511-017	511-016	06/03/2019	200.00		LAKE FOREST BL	BULLARD AV	PSLS	201900803001
511-018	511-017	06/03/2019	195.00		LAKE FOREST BL	BULLARD AV	PSLS	201900803001
511-019	511-018	06/03/2019	200.00		LAKE FOREST BL	BULLARD AV	PSLS	201900803001
511-020	511-019	06/03/2019	160.00		LAKE FOREST BL	BULLARD AV	PSLS	201900803001
511-021	511-014	05/23/2019	167.00		BULLARD AV	LAKE FOREST BL	PSLS	201900735501
511-023	511-014	05/24/2019	124.00		LAKE FOREST BL	BULLARD AV	PSLS	201900735501
511-024	511-023	05/24/2019	370.00		BULLARD AV	LAKE FOREST BL	PSLS	201900735501
511-025	511-023	05/24/2019	166.00		LAKE FOREST BL	BULLARD AV	PSLS	201900735501
511-026	511-025	06/04/2019	381.00		LAKE FOREST BL	E LOUIS PRIMA	PSLS	201900803001
511-027	511-026	06/04/2019	295.00		E LOUIS PRIMA DR	LAKE FOREST BL	PSLS	201900803001
511-028	511-027	06/04/2019	219.00		E LOUIS PRIMA DR	LAKE FOREST BL	PSLS	201900803001
511-029	511-026	06/04/2019	275.00		LAKE FOREST BL	LOUIS PRIMA CT	PSLS	201900803001
511-030	511-029	06/04/2019	240.00		LOUIS PRIMA CT	LAKE FOREST BL	PSLS	201900803001
511-031	511-029	06/12/2019	259.00		LAKE FOREST BL	W LOUIS PRIMA	PSLS	201900803001
511-032	511-031	06/12/2019	329.00		W LOUIS PRIMA DR	LAKE FOREST BL	PSLS	201900803001
511-033	511-032	06/12/2019	210.00		W LOUIS PRIMA DR	LAKE FOREST BL	PSLS	201900803001
511-034	511-033	06/12/2019	119.00		W LOUIS PRIMA DR	LAKE FOREST BL	PSLS	201900803001
511-035	510-005	05/24/2019	222.00		BULLARD AV	LAKE FOREST BL	PSLS	201900735501
511-036	517-002	05/10/2019	253.00		BULLARD AV	TANNER S DAVIS	PSLS	201900657701
511-037	511-036	05/10/2019	194.00		BULLARD AV	CAMPBELL LN	PSLS	201900657701
511-038	511-072	05/28/2019	246.00		BULLARD AV	TANNER S DAVIS	PSLS	201900735501
511-040	511-039	06/12/2019	356.00		BULLARD AV	MELVIN PL	PSLS	201900803001
511-041	511-040	06/12/2019	208.00		BULLARD AV	CAMPBELL LN	PSLS	201900803001
511-042	511-039	06/13/2019	272.00		BULLARD AV	WINROCK DR	PSLS	201900803001
511-043	511-042	06/13/2019	167.00		BULLARD AV	WINROCK DR	PSLS	201900803001
511-044	511-043	06/13/2019	310.00		WINROCK DR	BULLARD AV	PSLS	201900803001
511-045	511-044	06/13/2019	155.00		WINROCK DR	BULLARD AV	PSLS	201900803001
511-046	511-045	06/13/2019	185.00		WINROCK DR	STILLWATER DR	PSLS	201900803001
511-047	511-046	06/13/2019	230.00		WINROCK DR	STILLWATER DR	PSLS	201900803001

<u>STRUCT 1</u>	<u>STRUCT 2</u>	<u>COMPDATE</u>	<u>LENGTH</u>	<u>ADDRESS</u>	<u>STREET</u>	<u>CROSS STREET</u>	<u>ACTIVITY</u>	<u>WO_NO</u>
511-048	511-047	06/13/2019	240.00		WINROCK DR	STILLWATER DR	PSLS	201900803001
511-049	511-048	06/13/2019	270.00		STILLWATER DR	LAKE FOREST BL	PSLS	201900803001
511-050	511-049	06/13/2019	260.00		LAKE FOREST BL	LOUIS PRIMA CT	PSLS	201900803001
511-051	511-050	06/14/2019	240.00		LAKE FOREST BL	E LOUIS PRIMA	PSLS	201900803001
511-052	511-051	06/14/2019	80.00		LAKE FOREST BL	E LOUIS PRIMA	PSLS	201900803001
511-053	511-052	06/14/2019	165.00		LAKE FOREST BL	BULLARD AV	PSLS	201900803001
511-054	511-048	06/14/2019	310.00		STILLWATER DR	WINROCK DR	PSLS	201900803001
511-055	511-054	06/14/2019	330.00		STILLWATER DR	WINROCK DR	PSLS	201900803001
511-056	517-006	05/10/2019	288.00		STILLWATER DR	WAVERLY DR	PSLS	201900657701
511-057	511-056	05/10/2019	280.00		STILLWATER DR	WAVERLY DR	PSLS	201900657701
511-058	511-057	05/10/2019	240.00		STILLWATER DR	WAVERLY DR	PSLS	201900657701
511-059	511-014	05/24/2019	25.00		LAKE FOREST BL	BULLARD AV	PSLS	201900735501
511-061	511-060	05/28/2019	385.00		TANNER S DAVIS DR	LUCY CT	PSLS	201900735501
511-063	511-062	05/24/2019	380.00		CAMPBELL LN	LUCY CT	PSLS	201900735501
511-064	511-063	05/24/2019	250.00		LUCY CT	TANNER S DAVIS	PSLS	201900735501
511-066	511-065	05/24/2019	250.00		MELVIN PL	LUCY CT	PSLS	201900735501
511-067	511-066	05/24/2019	120.00		MELVIN PL	LUCY CT	PSLS	201900735501
511-068	511-067	05/24/2019	230.00		MELVIN PL	LUCY CT	PSLS	201900735501
511-069	511-068	05/24/2019	50.00		LUCY CT	CAMPBELL LN	PSLS	201900735501
511-070	511-069	05/24/2019	113.00		LUCY CT	CAMPBELL LN	PSLS	201900735501
516-016	516-015	04/25/2016	298.00		WRIGHT RD	LAKE FOREST BL	TV	DCGCTV,
516-017	516-016	04/25/2016	215.00		WRIGHT RD	N IDLEWOOD CT	TV	DCGCTV,
516-018	516-017	04/25/2016	208.00		WRIGHT RD	N IDLEWOOD CT	TV	DCGCTV,
516-019	516-018	04/25/2016	208.00		WRIGHT RD	N IDLEWOOD CT	TV	DCGCTV,
516-023	516-022	04/18/2016	286.00		E IDLEWOOD CT	IVY LN	TV	DCGCTV,
516-024	516-023	04/18/2016	270.00		E IDLEWOOD CT	WOODVINE LN	TV	DCGCTV,
516-025	516-024	04/11/2016	270.00		E IDLEWOOD CT	S IDLEWOOD CT	TV	DCGCTV,
516-035	516-034	04/03/2017	90.00		S IDLEWOOD CT	WRIGHT RD	TV SEWER	
516-037	516-036	04/18/2016	387.00		S IDLEWOOD CT	E IDLEWOOD CT	TV	DCGCTV,
517-001	511-038	07/18/2017	264.00		BULLARD AV	EASTERLYN PL	TV SEWER	
517-003	517-002	05/10/2019	275.00		WAVERLY DR	BULLARD AV	PSLS	201900657701
517-004	517-003	05/10/2019	312.00		WAVERLY DR	STILLWATER DR	PSLS	201900657701
517-005	517-004	05/10/2019	180.00		WAVERLY DR	STILLWATER DR	PSLS	201900657701
517-006	517-005	05/10/2019	345.00		WAVERLY DR	STILLWATER DR	PSLS	201900657701
517-007	517-006	05/10/2019	280.00		STILLWATER DR	FERNLEY DR	PSLS	201900657701
517-008	517-007	05/10/2019	350.00		FERNLEY DR	OAK ALLEY DR	PSLS	201900657701
517-011	517-010	05/10/2019	19.00		FERNLEY DR	BULLARD AV	PSLS	201900657701
517-012	517-011	05/10/2019	230.00		FERNLEY DR	BULLARD AV	PSLS	201900657701
517-013	517-012	05/09/2019	326.00		FERNLEY DR	OAK ALLEY DR	PSLS	201900657701

<u>STRUCT 1</u>	<u>STRUCT 2</u>	<u>COMPDATE</u>	<u>LENGTH</u>	<u>ADDRESS</u>	<u>STREET</u>	<u>CROSS STREET</u>	<u>ACTIVITY</u>	<u>WO_NO</u>
517-014	517-013	05/09/2019	100.00		FERNLEY DR	OAK ALLEY DR	PSLS	201900657701
517-019	517-018	05/09/2019	295.00		NOTAWAY DR	BULLARD AV	PSLS	201900657701
517-020	517-019	05/09/2019	295.00		NOTAWAY DR	BEAVER DR	PSLS	201900657701
517-021	517-020	05/09/2019	140.00		NOTAWAY DR	BEAVER DR	PSLS	201900657701
517-022	517-021	05/08/2019	355.00		NOTAWAY DR	BEAVER DR	PSLS	201900657701
517-023	517-022	05/08/2019	279.00		BEAVER DR	ASPHODEL DR	PSLS	201900657701
517-024	517-023	05/08/2019	355.00		ASPHODEL DR	OAK ALLEY DR	PSLS	201900657701
517-025	517-024	05/08/2019	145.00		ASPHODEL DR	OAK ALLEY DR	PSLS	201900657701
517-026	517-025	05/08/2019	48.00		ASPHODEL DR	OAK ALLEY DR	PSLS	201900657701
517-027	517-022	05/08/2019	215.00		BEAVER DR	MIDPOINT DR	PSLS	201900657701
517-032	517-031	05/08/2019	150.00		MIDPOINT DR	BEAVER DR	PSLS	201900657701
517-033	517-032	05/08/2019	363.00		MIDPOINT DR	BEAVER DR	PSLS	201900657701
517-043	517-033	05/08/2019	18.00		BEAVER DR	MIDPOINT DR	PSLS	201900657701
517-044	517-043	05/08/2019	61.00		MC KENDALL PL	MIDPOINT DR	PSLS	201900657701
517-045	517-044	05/08/2019	508.00		MC KENDALL PL	MIDPOINT DR	PSLS	201900657701
517-046	517-047	05/08/2019	115.00		FAIRWAY BL	W ST ANDREWS	PSLS	201900657701
517-048	517-046	05/07/2019	220.00		W ST ANDREWS CI	N ST ANDREWS	PSLS	201900657701
517-049	517-048	05/07/2019	65.00		N ST ANDREWS CI	E ST ANDREWS	PSLS	201900657701
517-050	517-049	05/07/2019	223.00		N ST ANDREWS CI	E ST ANDREWS	PSLS	201900657701
517-051	517-050	05/07/2019	240.00		N ST ANDREWS CI	E ST ANDREWS	PSLS	201900657701
517-052	517-051	05/07/2019	25.00		E ST ANDREWS CI	LONGVIEW DR	PSLS	201900657701
517-053	517-052	05/07/2019	170.00		E ST ANDREWS CI	LONGVIEW DR	PSLS	201900657701
517-054	517-046	05/07/2019	60.00		W ST ANDREWS CI	LONGVIEW DR	PSLS	201900657701
517-055	517-054	05/07/2019	235.00		W ST ANDREWS CI	S ST ANDREWS	PSLS	201900657701
517-056	517-055	05/07/2019	230.00		W ST ANDREWS CI	S ST ANDREWS	PSLS	201900657701
517-057	517-056	05/07/2019	50.00		S ST ANDREWS CI	PAR FOUR DR	PSLS	201900657701
517-058	517-057	05/07/2019	30.00		S ST ANDREWS CI	PAR FOUR DR	PSLS	201900657701
517-059	517-058	05/07/2019	90.00		S ST ANDREWS CI	PAR FOUR DR	PSLS	201900657701
517-060	517-059	05/07/2019	90.00		S ST ANDREWS CI	PAR FOUR DR	PSLS	201900657701
517-061	517-060	05/07/2019	130.00		S ST ANDREWS CI	PAR FOUR DR	PSLS	201900657701
517-062	517-061	05/07/2019	137.00		S ST ANDREWS CI	E ST ANDREWS	PSLS	201900657701
517-063	517-062	05/07/2019	95.00		S ST ANDREWS CI	E ST ANDREWS	PSLS	201900657701
517-064	517-063	05/07/2019	138.00		S ST ANDREWS CI	E ST ANDREWS	PSLS	201900657701
517-065	517-054	05/07/2019	275.00		LONGVIEW DR	PAR FOUR DR	PSLS	201900657701
517-067	517-065	05/06/2019	275.00		LONGVIEW DR	E ST ANDREWS	PSLS	201900657701
517-068	517-067	05/06/2019	60.00		E ST ANDREWS CI	S ST ANDREWS	PSLS	201900657701
517-069	517-068	05/06/2019	228.00		E ST ANDREWS CI	S ST ANDREWS	PSLS	201900657701
517-070	517-069	05/06/2019	225.00		E ST ANDREWS CI	S ST ANDREWS	PSLS	201900657701
517-072	517-071	05/28/2019	290.00		EASTERLYN PL	MAXINE DR	PSLS	201900735501

<u>STRUCT 1</u>	<u>STRUCT 2</u>	<u>COMPDATE</u>	<u>LENGTH</u>	<u>ADDRESS</u>	<u>STREET</u>	<u>CROSS STREET</u>	<u>ACTIVITY</u>	<u>WO_NO</u>
517-073	517-072	05/28/2019	257.00		EASTERLYN PL	MAXINE DR	PSLS	201900735501
517-074	517-073	05/28/2019	34.00		EASTERLYN PL	MAXINE DR	PSLS	201900735501
517-077	517-076	05/06/2019	413.00		MAXINE DR	EASTERLYN PL	PSLS	201900657701
517-078	517-077	05/06/2019	260.00		MAXINE DR	EASTERLYN PL	PSLS	201900657701
517-079	517-078	05/06/2019	95.00		EASTERLYN PL	MAXINE DR	PSLS	201900657701
517-080	517-079	05/06/2019	203.00		EASTERLYN PL	MAXINE DR	PSLS	201900657701
517-082	517-081	05/06/2019	298.00		EASTERLYN PL	BULLARD AV	PSLS	201900657701
517-083	517-082	05/06/2019	296.00		EASTERLYN PL	BULLARD AV	PSLS	201900657701
517-084	517-066	05/06/2019	136.00		PAR FOUR DR	LONGVIEW DR	PSLS	201900657701
517-085	517-084	05/06/2019	130.00		PAR FOUR DR	LONGVIEW DR	PSLS	201900657701
518-051	518-050	06/14/2019	400.00		LIGGETT RD	MURFIELD DR	PSLS	201900803001
518-052	518-051	06/14/2019	60.00		LIGGETT RD	MURFIELD DR	PSLS	201900803001
518-059	518-058	06/14/2019	180.00		MURFIELD DR	LIGGETT RD	PSLS	201900803001
518-060	518-059	06/14/2019	260.00		MURFIELD DR	LIGGETT RD	PSLS	201900803001
518-061	518-060	06/14/2019	250.00		MURFIELD DR	LIGGETT RD	PSLS	201900803001
518-062	518-061	06/14/2019	80.00		MURFIELD DR	LIGGETT RD	PSLS	201900803001
518-064	518-052	06/14/2019	289.00		E GREENBRIER DR	GREENBRIER DR	PSLS	201900803001
523-009	523-003	08/28/2017	304.00		BEUCAIRE	CHATEAU CT	CLEAN	
523-019	523-003	08/28/2017	280.00		BEUCAIRE	LAVAL	CLEAN	
524-018	524-001	07/25/2017	111.00		WILLOWBROOK DR	PATIO WAY	CLEAN	
524-026	524-025	07/25/2017	66.00	13667	N NEMOURS	CANNES	UNCHOKE	201700992301
524-028	524-022	07/20/2017	278.00		WILLOWBROOK DR	GRAND BAYOU	TV SEWER	
526-008	526-007	06/08/2017	115.00		INTRACOASTAL DR	INDUSTRIAL PK	TV SEWER	
527-001	528-004	06/30/2017	399.00		GULF DR	INDUSTRIAL PK	TV SEWER	
527-002	527-001	07/19/2017	402.00		GULF DR	INDUSTRIAL PK	TV SEWER	
527-010	527-009	04/03/2017	338.00		INTRACOASTAL DR	GULF DR	TV SEWER	
536-001	524-007	07/25/2017	185.00		WILLOWBROOK DR	MAPLE LEAF DR	CLEAN	
560-003	560-002	07/12/2017	271.00		OLD SPANISH TRAIL	SAN MARCO RD	CLEAN	
560-052	560-049	07/12/2017	184.00		OLD SPANISH TRAIL	MURANO RD	CLEAN	
<b>Grand Total:</b>			<b>3,843,410.80</b>					

# Sewer Manholes Inspected in 2019 By SWB

STRUCT_1	ADDRESS	STREET	CROSS STREET	INSPECTOR	INSP_DATE	C	F	W	REMARKS
001-001		NELSON	MISTLETOE	RCO	03/15/2019	01	04	01	
001-002		MISTLETOE	S CLAIBORNE AV	RCO	03/15/2019	01	04	01	
001-003		S CLAIBORNE AV	MONTICELLO AV	MS	02/04/2019	01	01	01	
001-004		NELSON	MONTICELLO AV	RCO	03/15/2019	01	04	01	
001-005		MONTICELLO AV	S CLAIBORNE AV	MS	02/04/2019	01	01	01	
001-006		MONTICELLO AV	APPLE	RCO	03/15/2019	01	04	01	
001-007		APPLE	MISTLETOE	RCO	03/15/2019	01	04	01	
001-008		APPLE	CHERRY	RCO	03/15/2019	01	04	01	
001-009		APPLE	MONTICELLO AV	RCO	03/15/2019	01	04	01	
001-010		CHERRY	BELFAST	RCO	03/15/2019	01	04	01	
001-011		MISTLETOE	BELFAST	RCO	03/15/2019	01	04	01	
001-012		CHERRY	BELFAST	RCO	03/15/2019	01	04	01	
001-013		BELFAST	MONTICELLO AV	TC	02/04/2019	01	01	01	
001-014		BELFAST	CHERRY	TC	02/04/2019	01	01	01	
001-015		BELFAST	MISTLETOE	MS	02/04/2019	01	01	01	
001-016		MISTLETOE	EARHART BL	RCO	03/15/2019	01	04	01	
001-017		MONTICELLO AV	BELFAST	RCO	03/15/2019	01	04	01	
002-001		FIG	MISTLETOE	RCO	03/15/2019	01	04	01	
002-002		FIG	CHERRY	RCO	03/18/2019	01	04	01	
002-003		MISTLETOE	COLAPISSA	JC	03/18/2019	01	04	01	
002-004		MISTLETOE	COLAPISSA	RCO	03/18/2019	01	04	01	
002-005		MISTLETOE	PRITCHARD PL	RCO	03/15/2019	01	04	01	
002-006		MISTLETOE	APRICOT	RCO	03/15/2019	01	04	01	
002-007		CHERRY	APRICOT	RCO	03/15/2019	01	04	01	
002-008		APRICOT	MONTICELLO AV	JC	03/18/2019	01	04	01	
002-009		MONTICELLO AV	APRICOT	01	01/17/2019	01	01	01	
002-010		MONTICELLO AV	APRICOT		03/15/2019	01	04	01	
002-011		MONTICELLO AV	PRITCHARD PL	JC	03/18/2019	01	04	01	
002-012		PRITCHARD PL	CHERRY	RCO	03/15/2019	01	04	01	
002-013		PRITCHARD PL	LIVE OAK	JC	03/19/2019	01	04	01	
002-014		CHERRY	FIG	JC	03/18/2019	01	04	01	
002-015		COLAPISSA	CHERRY	RCO	03/15/2019	01	04	01	
002-016		COLAPISSA	LIVE OAK	RCO	03/18/2019	01	04	01	
002-017		COLAPISSA	MONTICELLO AV	RCO	03/15/2019	01	04	01	
002-018		LIVE OAK	OLEANDER	TC	02/04/2019	01	01	01	
002-019		LIVE OAK	FIG	JC	03/19/2019	01	04	01	
002-020		CHERRY	FIG		03/15/2019	01	04	01	
002-021		FIG	LIVE OAK	RCO	03/18/2019	01	04	01	
002-022		FIG	MONTICELLO AV	JC	03/19/2019	01	04	01	

STRUCT_1	ADDRESS	STREET	CROSS STREET	INSPECTOR	INSP_DATE	C	F	W	REMARKS
002-023		LIVE OAK	PRITCHARD PL	RCO	03/15/2019	01	04	01	
002-025		APRICOT	MISTLETOE	JC	03/19/2019	01	04	01	
003-001		OLIVE	MISTLETOE	JC	03/19/2019	01	04	01	
003-002		OLIVE	CHERRY	JC	03/19/2019	01	04	01	
003-003		CHERRY	AIRLINE HW	JC	03/19/2019	01	04	01	
003-004		OLIVE	AIRLINE HW	JC	03/18/2019	01	04	01	
003-005		MISTLETOE	EDINBURGH	JC	03/19/2019	01	04	01	
003-006		MISTLETOE	PALM	JC	03/19/2019	01	04	01	
003-007		MISTLETOE	FORSHEY	RC	03/18/2019	01	04	01	
003-008		MISTLETOE	OLEANDER	JC	03/20/2019	01	04	01	
003-009		OLEANDER	CHERRY	RCO	03/18/2019	01	04	01	
003-011		FORSHEY	LIVE OAK	RCO	03/18/2019	01	04	01	
003-012		LIVE OAK	AIRLINE HW	JC	03/18/2019	01	04	01	
003-014		LIVE OAK	OLEANDER	RCO	03/18/2019	01	04	01	
003-015		OLEANDER	LIVINGSTON	RCO	03/18/2019	01	04	01	
003-016		LIVE OAK	OLEANDER	JC	03/20/2019	01	04	01	
003-017		OLEANDER	LIVINGSTON	RCO	03/18/2019	01	04	01	
003-018		CHERRY	OLEANDER	JC	03/20/2019	01	04	01	
003-019		CHERRY	OLEANDER	RCO	03/18/2019	01	04	01	
003-020		MISTLETOE	OLEANDER	JC	03/20/2019	01	04	01	
003-021		OLEANDER	CHERRY	RCO	03/15/2019	01	04	01	
003-022		PALM	CHERRY	RCO	03/18/2019	01	04	01	
003-023		PALM	LIVE OAK	RCO	03/18/2019	01	04	01	
003-024		LIVE OAK	EDINBURGH	JC	03/20/2019	01	04	01	
003-025		EDINBURGH	LIVINGSTON	JC	03/20/2019	01	04	01	
003-026		LIVINGSTON	PALM	RCO	03/18/2019	01	04	01	
003-027		LIVINGSTON	OLIVE	RCO	03/18/2019	01	04	01	
003-028		OLIVE	CAMPHOR	JC	03/20/2019	01	04	01	
003-029		OLIVE	CAMPHOR	JC	03/20/2019	01	04	01	
003-030		CAMPHOR	OLIVE	RCO	03/18/2019	01	04	01	
003-031		CAMPHOR	PALM	JC	03/20/2019	01	04	01	
003-032		PALM	LIVINGSTON	RCO	03/18/2019	01	04	01	
003-033		PALM	CAMPHOR	RCO	03/18/2019	01	04	01	
003-034		PALM	CECIL	RCO	03/18/2019	01	04	01	
003-035		PALM	MONTICELLO AV	JC	03/20/2019	01	04	01	
003-036		MONTICELLO AV	PALM	JC	03/20/2019	01	04	01	
003-037		CECIL	MONTICELLO AV	RCO	03/18/2019	01	04	01	
003-038		CECIL	OLIVE	JC	03/18/2019	01	04	01	
003-039		FORSHEY	MISTLETOE	JC	03/20/2019	01	04	01	
004-001		STROELITZ	LIVE OAK	TC	02/04/2019	01	01	01	
004-002		STROELITZ	CHERRY	MS	02/04/2019	01	01	01	

STRUCT_1	ADDRESS	STREET	CROSS STREET	INSPECTOR	INSP_DATE	C	F	W	REMARKS
004-003		PALMETTO	LIVE OAK	TC	02/04/2019	01	01	01	
004-004		PALMETTO	LIVINGSTON	TC	02/04/2019	01	01	01	
004-005		PALMETTO	CHERRY	TC	02/04/2019	01	01	01	
004-006		STROELITZ	LIVINGSTON	MS	02/05/2019	01	01	01	
004-007		STROELITZ	PALMETTO	TC	02/04/2019	01	01	01	
004-008		STROELITZ	PALMETTO	MS	02/05/2019	01	01	01	
004-009		PALMETTO	LIVINGSTON	TC	02/04/2019	01	01	01	
004-010		PALMETTO	LIVINGSTON	TC	02/04/2019	01	01	01	
004-011		PALMETTO	STROELITZ	MS	02/04/2019	01	01	01	
004-013		CHERRY	STROELITZ	MS	02/05/2019	01	01	01	
004-014		CHERRY	PALMETTO	TC	02/04/2019	01	01	01	
004-015		STROELITZ	MISTLETOE	MS	02/04/2019	01	01	01	
004-016		STROELITZ	CHERRY	MS	02/04/2019	01	01	01	
004-017		MISTLETOE	PALMETTO	TC	02/04/2019	01	01	01	
004-018		PALMETTO	MISTLETOE	MS	02/05/2019	01	01	01	
004-020		CECIL	PALMETTO	TC	02/04/2019	01	01	01	
004-021		PEACH	MISTLETOE	TC	02/04/2019	01	01	01	
004-022		PEACH	MISTLETOE	TC	02/04/2019	01	01	01	
004-023		PEACH	MISTLETOE	MS	02/04/2019	01	01	01	
004-024		MISTLETOE	DIXON	TC	02/05/2019	01	01	01	
004-025		PALMETTO	MISTLETOE	MS	02/05/2019	01	01	01	
004-026		PALMETTO	CHERRY	TC	02/05/2019	01	01	01	
004-027		CHERRY	DIXON	MS	02/05/2019	01	01	01	
004-028		PALMETTO	LIVE OAK	TC	02/05/2019	01	01	01	
004-029		PALMETTO	LIVINGSTON	TC	02/05/2019	01	01	01	
004-030		PALMETTO	GARDEN LN	TC	02/05/2019	01	01	01	
004-031		NORTHLINE	GARDEN LN	TC	02/05/2019	01	01	01	
004-032		DIXON	MISTLETOE	TC	02/05/2019	01	01	01	
004-033		LIVINGSTON	STROELITZ	MS	02/05/2019	01	01	01	
004-034		PALMETTO	MONTICELLO AV	MS	02/05/2019	01	01	01	
004-035		PALMETTO	MONTICELLO AV	MS	02/05/2019	01	01	01	
004-036		PALMETTO	MONTICELLO AV	MS	02/05/2019	01	01	01	
004-037		PALMETTO	MONTICELLO AV	MS	02/04/2019	01	01	01	
006-002		GARDEN LN	PALMETTO	TC	02/05/2019	01	01	01	
006-003		GARDEN LN	METAIRIE RD	TC	02/05/2019	01	01	01	
006-004		GARDEN LN	METAIRIE RD	TC	02/05/2019	01	01	01	
006-009		BAMBOO RD	NORTHLINE	TC	02/05/2019	01	01	01	
006-010		BAMBOO RD	NORTHLINE	TC	02/05/2019	01	01	01	
006-011		BAMBOO RD	NORTHLINE	TC	02/05/2019	01	01	01	
006-012		BAMBOO RD	METAIRIE RD	TC	02/05/2019	01	01	01	
006-013		BAMBOO RD	METAIRIE RD	TC	02/05/2019	01	01	01	

STRUCT_1	ADDRESS	STREET	CROSS STREET	INSPECTOR	INSP_DATE	C	F	W	REMARKS
006-014		BAMBOO RD	METAIRIE RD	TC	02/05/2019	01	01	01	
006-015		MARYLAND DR	METAIRIE RD	TC	02/05/2019	01	01	01	
006-016		MARYLAND DR	METAIRIE RD	TC	02/05/2019	01	01	01	
006-017		MARYLAND DR	METAIRIE RD	MS	02/05/2019	01	01	01	
006-018		MARYLAND DR	MARYLAND DR	MS	02/05/2019	01	01	01	
006-019		METAIRIE RD	MARYLAND DR	MS	02/05/2019	01	01	01	
006-020		METAIRIE RD	MARYLAND DR	MS	02/05/2019	01	01	01	
006-025		FAIRWAY DR	METAIRIE RD	MS	02/05/2019	01	01	01	
006-026		METAIRIE RD	BELLAIRE DR	MS	02/05/2019	01	01	01	
006-027		BELLAIRE DR	NATALIE LN	MS	02/05/2019	01	01	01	
006-028		BELLAIRE DR	NATALIE LN	MS	02/05/2019	01	01	01	
006-029		BELLAIRE DR	METAIRIE RD	RH	03/02/2019	01	01	01	
007-001		MARYLAND DR	HEDWIGE LN	RH	03/02/2019	01	01	01	
007-002		MARYLAND DR	HEDWIGE LN	RH	03/02/2019	01	01	01	
007-003		MARYLAND DR	HEDWIGE LN	RH	03/02/2019	01	01	01	
007-004		MARYLAND DR	HEDWIGE LN	RH	03/02/2019	01	01	01	
007-005		MARYLAND DR	HEDWIGE LN	RH	03/02/2019	01	01	01	
007-006		MARYLAND DR	HEDWIGE LN	TC	01/15/2019	01	01	01	
007-007		MARYLAND DR	HEDWIGE LN	T.C.	01/15/2019	01	01	01	
007-008		MARYLAND DR	HEDWIGE LN	T.C.	01/15/2019	01	01	01	
007-009		MARYLAND DR	HEDWIGE LN	TC	01/15/2019	01	01	01	
007-010		BELLAIRE DR	HEDWIGE LN	T.C.	01/15/2019	01	01	01	
007-011		BELLAIRE DR	HEDWIGE LN	T.C.	01/15/2019	01	01	01	
007-012		BELLAIRE DR	HEDWIGE LN	T.C.	01/15/2019	01	01	01	
007-013		BELLAIRE DR	HEDWIGE LN	T.C.	01/15/2019	01	01	01	
007-014		BELLAIRE DR	ETHEL LN	T.C.	01/15/2019	01	01	01	
007-015		BELLAIRE DR	ETHEL LN	T.C.	01/15/2019	01	01	01	
007-016		BELLAIRE DR	ETHEL LN	T.C.	01/15/2019	01	01	01	
007-017		BELLAIRE DR	MARGUERITE	T.C.	01/15/2019	01	01	01	
007-018		FAIRWAY DR	MARGUERITE	T.C.	01/15/2019	01	01	01	
007-027		FAIRWAY DR	MARGUERITE	T.C.	01/15/2019	01	01	01	
007-036		FAIRWAY DR	HEDWIGE LN	T.C.	01/15/2019	01	01	01	
008-001		COUNTRY CLUB DR	CHERLYN DR	T.C.	01/16/2019	01	01	01	
008-002		COUNTRY CLUB DR	CHERLYN DR	T.C.	01/16/2019	01	01	01	
008-003		COUNTRY CLUB DR	CHERLYN DR	T.C.	01/16/2019	01	01	01	
008-004		CHERLYN DR	COUNTRY CLUB DR	T.C.	01/16/2019	01	01	01	
008-005		COUNTRY CLUB DR	CHERLYN DR	T.C.	01/16/2019	01	01	01	
008-006		COUNTRY CLUB DR	CHERLYN DR	T.C.	01/16/2019	01	01	01	
008-007		COUNTRY CLUB DR	ACADEMY DR	T.C.	01/18/2019	01	01	01	
008-008		COUNTRY CLUB DR	CHERLYN DR	T.C.	01/16/2019	01	01	01	
008-009		MARCIA AV	COUNTRY CLUB DR	T.C.	01/16/2019	01	01	01	



STRUCT_1	ADDRESS	STREET	CROSS STREET	INSPECTOR	INSP_DATE	C	F	W	REMARKS
008-010		MARCIA AV	COUNTRY CLUB DR	T.C.	01/16/2019	01	01	01	
008-011		COUNTRY CLUB DR	BELLAIRE DR	T.C.	01/18/2019	01	01	01	
008-012		COUNTRY CLUB DR	BELLAIRE DR	T.C.	01/16/2019	01	01	01	
008-013		BELLAIRE DR	COUNTRY CLUB DR	T.C.	01/16/2019	01	01	01	
008-014		BELLAIRE DR	MARCIA AV	T.C.	01/16/2019	01	01	01	
008-015		BELLAIRE DR	MARCIA AV	R.H.	01/14/2019	01	01	01	
008-016		BELLAIRE DR	MARCIA AV	R.H.	01/16/2019	01	01	01	
008-017		MARCIA AV	DAYNA CT	T.C.	01/16/2019	01	01	01	
008-018		DAYNA CT	MARCIA AV	T.C.	01/16/2019	01	01	01	
008-019		DAYNA CT	MARCIA AV	R.H.	01/14/2019	01	01	01	
008-020		DAYNA CT	MARCIA AV	T.C.	01/16/2019	01	01	01	
008-021		MARCIA AV	DAYNA CT	TC	01/17/2019	01	01	01	
008-022		DAYNA CT	MARCIA AV	R.H.	01/14/2019	01	01	01	
008-023		MARCIA AV	DAYNA CT	T.C.	01/17/2019	01	01	01	
008-024		MARCIA AV	DAYNA CT	T.C.	01/17/2019	01	01	01	
008-025		MARCIA AV	BELLAIRE DR	T.C.	01/18/2019	01	01	01	
008-026		MARCIA AV	BELLAIRE DR	R.H.	01/16/2019	01	01	01	
008-027		MARCIA AV	BELLAIRE DR	T.C.	01/18/2019	01	01	01	
008-028		MARCIA AV	BELLAIRE DR	R.H.	01/16/2019	01	01	01	
008-029		MARCIA AV	BELLAIRE DR	T.C.	01/18/2019	01	01	01	
009-001		MARCIA AV	JACQUELYN CT	T.C.	01/18/2019	01	01	01	
009-002		JACQUELYN CT	MARCIA AV	T.C.	01/18/2019	01	01	01	
009-003		JACQUELYN CT	MARCIA AV	R.H.	01/16/2019	01	01	01	
009-004		JACQUELYN CT	MARCIA AV	T.C.	01/18/2019	01	01	01	
009-005		MARCIA AV	JACQUELYN CT	R.H.	01/16/2019	01	01	01	
009-006		JACQUELYN CT	MARCIA AV	T.C.	01/18/2019	01	01	01	
009-007		MARCIA AV	EVELYN CT	T.C.	01/18/2019	01	01	01	
009-008		EVELYN CT	MARCIA AV	R.H.	01/16/2019	01	01	01	
009-009		EVELYN CT	MARCIA AV	T.C.	01/18/2019	01	01	01	
009-010		EVELYN CT	MARCIA AV	R.H.	01/16/2019	01	01	01	
009-011		MARCIA AV	EVELYN CT	TC	01/18/2019	01	01	01	
009-012		EVELYN CT	MARCIA AV	TC	01/18/2019	01	01	01	
009-013		MARCIA AV	ACADEMY DR	R.H.	01/16/2019	01	01	01	
009-014		CHERLYN DR	COUNTRY CLUB DR	T.C.	01/18/2019	01	01	01	
009-015		CHERLYN DR	ACADEMY DR	T.C.	01/18/2019	01	01	01	
009-016		CHERLYN DR	ACADEMY DR	R.H.	01/16/2019	01	01	01	
009-017		BELLAIRE DR	ACADEMY DR	TC	04/11/2019	01	01	01	
009-018		BELLAIRE DR	ACADEMY DR	RH	04/11/2019	01	01	01	
009-019		BELLAIRE DR	COUNTRY CLUB DR	TC	04/11/2019	01	01	01	
009-020		BELLAIRE DR	ACADEMY DR	TC	04/15/2019	01	01	01	
009-021		BELLAIRE DR	ACADEMY DR	TC	04/15/2019	01	01	01	

STRUCT_1	ADDRESS	STREET	CROSS STREET	INSPECTOR	INSP_DATE	C	F	W	REMARKS
009-022		BELLAIRE DR	ACADEMY DR	TC	04/15/2019	01	01	01	
010-001		FLEUR DE LIS DR	W HARNEY	RH	04/11/2019	01	01	01	
010-002		FLEUR DE LIS DR	LESLIE LN	TC	04/11/2019	01	01	01	
010-003		FLEUR DE LIS DR	LESLIE LN	RH	04/11/2019	01	01	01	
010-004		FLEUR DE LIS DR	SHARON DR	TC	04/11/2019	01	01	01	
010-005		SHARON DR	MARCIA AV	TC	04/11/2019	01	01	01	
010-006		SHARON DR	SYLVIA DR	RH	04/11/2019	01	01	01	
010-007		SHARON DR	BELLAIRE DR	TC	04/11/2019	01	01	01	
010-008		MARCIA AV	SHARON DR	RH	04/11/2019	01	01	01	
010-009		MARCIA AV	W KENILWORTH	TC	04/11/2019	01	01	01	
010-010		SYLVIA DR	SHARON DR	TC	04/11/2019	01	01	01	
010-011		SYLVIA DR	W KENILWORTH	TC	04/11/2019	01	01	01	
010-012		FLEUR DE LIS DR	W BROOKS	TC	04/12/2019	01	01	01	
010-013		FLEUR DE LIS DR	W KENILWORTH	TC	04/12/2019	01	01	01	
010-014		W KENILWORTH	MARCIA AV	TC	04/12/2019	01	01	01	
010-015		W KENILWORTH	BELLAIRE DR	RH	04/11/2019	01	01	01	
010-016		LESLIE LN	FLEUR DE LIS DR	TC	04/12/2019	01	01	01	
010-017		BELLAIRE DR	LESLIE LN	TC	04/12/2019	01	01	01	
010-018		BELLAIRE DR	SHARON DR	RH	04/11/2019	01	01	01	
010-019		BELLAIRE DR	W KENILWORTH	TC	04/12/2019	01	01	01	
010-020		BELLAIRE DR	W KENILWORTH	TC	04/12/2019	01	01	01	
010-021		BELLAIRE DR	N FRONTAGE RD	RH	04/11/2019	01	01	01	
010-022		W HARNEY	FLEUR DE LIS DR	TC	04/12/2019	01	01	01	
010-023		FLEUR DE LIS DR	SHARON DR	RH	04/11/2019	01	01	01	
010-024		W HARNEY	VETERANS	TC	04/12/2019	01	01	01	
010-026		SHARON DR	VETERANS	TC	04/12/2019	01	01	01	
010-027		SHARON DR	VETERANS	TC	04/12/2019	01	01	01	
010-028		SHARON DR	VETERANS	TC	04/12/2019	01	01	01	
010-029		VETERANS	SHARON DR	MS	04/15/2019	01	01	01	
010-030		FLEUR DE LIS DR	W BROOKS	JC	04/15/2019	01	01	01	
010-031		W BROOKS	FLEUR DE LIS DR	MS	04/15/2019	01	01	01	
010-032		W BROOKS	VETERANS	JC	04/15/2019	01	01	01	
010-033		FLEUR DE LIS DR	W KENILWORTH	TC	04/15/2019	01	01	01	
010-034		W KENILWORTH	FLEUR DE LIS DR	MS	04/15/2019	01	01	01	
010-036		BELLAIRE DR	N FRONTAGE RD	TC	04/15/2019	01	01	01	
010-037		BELLAIRE DR	ACADEMY DR	TC	04/15/2019	01	01	01	
010-038		BELLAIRE DR	ACADEMY DR	TC	04/15/2019	01	01	01	
010-039		BELLAIRE DR	ACADEMY DR	MS	04/15/2019	01	01	01	
010-040		BELLAIRE DR	LESLIE LN	MS	04/15/2019	01	01	01	
010-041		LESLIE LN	BELLAIRE DR	MS	04/15/2019	01	01	01	
010-042		BELLAIRE DR	FLEUR DE LIS DR	MS	07/26/2019	01	01	01	

STRUCT_1	ADDRESS	STREET	CROSS STREET	INSPECTOR	INSP_DATE	C	F	W	REMARKS
011-001		FLEUR DE LIS DR	10TH	MS	07/26/2019	01	01	01	
011-002		10TH	FLEUR DE LIS DR	WR	07/26/2019	01	01	01	
011-003		10TH	BELLAIRE DR	WBJR	07/28/2019	01	01	01	
011-004		FLEUR DE LIS DR	12TH	WBJR	07/24/2019	01	01	01	
011-005		12TH	BELLAIRE DR	WBJR	07/26/2019	01	01	01	
011-006		12TH	BELLAIRE DR	WBJR	07/24/2019	01	01	01	
011-007		BELLAIRE DR	10TH	RH	07/22/2019	01	01	01	
011-008		BELLAIRE DR	14TH	RH	07/02/2019	01	01	01	
011-009		BELLAIRE DR	16TH	RH	07/22/2019	01	01	01	
011-010		12TH	FLEUR DE LIS DR	RH	07/22/2019	01	01	01	
011-011		12TH	FLEUR DE LIS DR	WBJR	07/24/2019	01	01	01	
011-012		PONTCHARTRAIN BL	12TH	RH	07/22/2019	01	01	01	
011-014		PONTCHARTRAIN BL	14TH	WBJR	07/24/2019	01	01	01	
011-015		FLEUR DE LIS DR	14TH	RH	07/22/2019	01	01	01	
011-016		14TH	FLEUR DE LIS DR	RH	07/22/2019	01	01	01	
011-017		14TH	BELLAIRE DR	WBJR	07/24/2019	01	01	01	
011-018		FLEUR DE LIS DR	16TH	RH	07/22/2019	01	01	01	
011-019		16TH	FLEUR DE LIS DR	RH	07/22/2019	01	01	01	
011-020		16TH	BELLAIRE DR	WB	07/24/2019	01	01	01	
011-021		FLEUR DE LIS DR	18TH	RH	07/22/2019	01	01	01	
011-022		18TH	BELLAIRE DR	WB	07/24/2019	01	01	01	
011-023		BELLAIRE DR	18TH	RH	07/22/2019	01	01	01	
011-024		BELLAIRE DR	16TH	WB	07/24/2019	01	01	01	
011-025		BELLAIRE DR	20TH	RH	07/22/2019	01	01	01	
011-026		FLEUR DE LIS DR	20TH	RH	07/22/2019	01	01	01	
011-027		20TH	FLEUR DE LIS DR	WB	07/24/2019	01	01	01	
011-028		20TH	BELLAIRE DR	WB	07/25/2019	01	01	01	
011-029		FLEUR DE LIS DR	10TH	RH	07/22/2019	01	01	01	
011-030		10TH	FLEUR DE LIS DR	WB	07/24/2019	01	01	01	
011-031		10TH	FLEUR DE LIS DR	RH	07/22/2019	01	01	01	
011-032		10TH	PONTCHARTRAIN BL	WB	07/24/2019	01	01	01	
011-033		FLEUR DE LIS DR	14TH	RH	07/22/2019	01	01	01	
011-034		14TH	FLEUR DE LIS DR	RH	07/22/2019	01	01	01	
011-035		14TH	PONTCHARTRAIN BL	WB	07/24/2019	01	01	01	
011-036		FLEUR DE LIS DR	16TH	RH	07/22/2019	01	01	01	
011-037		16TH	FLEUR DE LIS DR	WB	07/24/2019	01	01	01	
011-038		16TH	PONTCHARTRAIN BL	RH	07/22/2019	01	01	01	
011-039		FLEUR DE LIS DR	18TH	RH	07/22/2019	01	01	01	
011-040		18TH	FLEUR DE LIS DR	WB	07/24/2019	01	01	01	
011-041		PONTCHARTRAIN BL	18TH	RH	07/22/2019	01	01	01	
011-042		PONTCHARTRAIN BL	16TH	WB	07/24/2019	01	01	01	

STRUCT_1	ADDRESS	STREET	CROSS STREET	INSPECTOR	INSP_DATE	C	F	W	REMARKS
011-043		PONTCHARTRAIN BL	20TH	WRJR	07/26/2019	01	01	01	
011-044		20TH	FLEUR DE LIS DR	WBJR	07/26/2019	01	01	01	
011-045		20TH	FLEUR DE LIS DR	WB	08/05/2019	01	01	01	
011-046		20TH	PONTCHARTRAIN BL	WBJR	07/26/2019	01	01	01	
011-047		12TH	FLEUR DE LIS DR	MS	07/26/2019	01	01	01	
011-048		PONTCHARTRAIN BL	14TH	WB	07/25/2019	01	01	01	
012-001		FLEUR DE LIS DR	22ND	WBJR	07/26/2019	01	01	01	
012-002		22ND	FLEUR DE LIS DR	WBJR	07/26/2019	01	01	01	
012-003		22ND	BELLAIRE DR	WB	07/25/2019	01	01	01	
012-004		FLEUR DE LIS DR	W HARRISON AV	WBJR	07/26/2019	01	01	01	
012-005		W HARRISON AV	FLEUR DE LIS DR	WB.	07/25/2019	01	01	01	
012-006		W HARRISON AV	BELLAIRE DR	WBJR	07/26/2019	01	01	01	
012-007		FLEUR DE LIS DR	26TH	WB	07/25/2019	01	01	01	
012-008		26TH	BELLAIRE DR	WBJR	07/26/2019	01	01	01	
012-009		BELLAIRE DR	26TH	WBJR	07/26/2019	01	01	01	
012-010		BELLAIRE DR	W HARRISON AV	WB	07/25/2019	01	01	01	
012-011		BELLAIRE DR	22ND	WBJR	07/26/2019	01	01	01	
012-012		BELLAIRE DR	28TH	WB	07/25/2019	01	01	01	
012-013		BELLAIRE DR	32ND	WBJR	07/26/2019	01	01	01	
012-014		28TH	FLEUR DE LIS DR	WBJR	07/26/2019	01	01	01	
012-015		28TH	FLEUR DE LIS DR	WB	07/25/2019	01	01	01	
012-016		28TH	BELLAIRE DR	MS	07/26/2019	01	01	01	
012-017		30TH	FLEUR DE LIS DR	MS	07/26/2019	01	01	01	
012-018		30TH	FLEUR DE LIS DR	MS	07/26/2019	01	01	01	
012-019		30TH	BELLAIRE DR	MS	07/26/2019	01	01	01	
012-020		FLEUR DE LIS DR	22ND	MS	07/26/2019	01	01	01	
012-021		22ND	FLEUR DE LIS DR	MS	07/26/2019	01	01	01	
012-022		PONTCHARTRAIN BL	22ND	MS	07/26/2019	01	01	01	
012-023		PONTCHARTRAIN BL	W HARRISON AV	MS	07/26/2019	01	01	01	
012-024		PONTCHARTRAIN BL	20TH	MS	07/26/2019	01	01	01	
012-025		W HARRISON AV	FLEUR DE LIS DR	MS	07/26/2019	01	01	01	
012-026		W HARRISON AV	FLEUR DE LIS DR	MS	07/26/2019	01	01	01	
012-027		W HARRISON AV	PONTCHARTRAIN BL	MS	07/26/2019	01	01	01	
012-028		FLEUR DE LIS DR	26TH	J.C.	07/30/2019	01	04	01	
012-029		26TH	FLEUR DE LIS DR	JC	08/01/2019	01	04	01	
012-030		PONTCHARTRAIN BL	26TH	J.C.	07/30/2019	01	04	01	
012-031		FLEUR DE LIS DR	28TH	J.C.	07/30/2019	01	04	01	
012-032		28TH	FLEUR DE LIS DR	JL	08/01/2019	01	04	01	
012-033		28TH	PONTCHARTRAIN BL	J.C.	07/30/2019	01	04	01	
012-034		30TH	FLEUR DE LIS DR	JC	08/01/2019	01	04	01	028400047944
012-035		30TH	FLEUR DE LIS DR	JC	07/30/2019	01	04	01	

STRUCT_1	ADDRESS	STREET	CROSS STREET	INSPECTOR	INSP_DATE	C	F	W	REMARKS
012-036		PONTCHARTRAIN BL	30TH	J.C.	07/30/2019	01	04	01	
012-037		PONTCHARTRAIN BL	32ND	RCO	08/02/2019	01	04	01	
012-038		FLEUR DE LIS DR	32ND	J.C.	07/30/2019	01	04	01	
012-039		32ND	AVENUE B	RCO	08/02/2019	01	04	01	
012-040		CENTER	32ND	J.C.	07/30/2019	01	04	01	
012-041		32ND	BELLAIRE DR	J.C.	07/30/2019	01	04	01	
012-042		32ND	FLEUR DE LIS DR	J.C.	07/30/2019	01	04	01	
012-043		BELLAIRE DR	22ND	RCO	08/02/2019	01	04	01	
012-044		PONTCHARTRAIN BL	W HARRISON AV	J.C.	07/30/2019	01	04	01	
012-045		PONTCHARTRAIN BL	28TH	RCO	08/02/2019	01	04	01	
013-002		37TH	CENTER	J.C.	07/30/2019	01	04	01	
013-003		BELLAIRE DR	37TH	RCO	08/02/2019	01	04	01	
013-004		BELLAIRE DR	36TH	J.C.	07/30/2019	01	04	01	
013-005		FLEUR DE LIS DR	37TH	RCO	08/02/2019	01	04	01	
013-006		FLEUR DE LIS DR	37TH	J.C.	07/30/2019	01	04	01	
013-007		CENTER	SEATTLE	J.C.	07/30/2019	01	04	01	
013-008		SEATTLE	BELLAIRE DR	RCO	08/02/2019	01	04	01	
013-009		SEATTLE	FLEUR DE LIS DR	J.C.	07/30/2019	01	04	01	
013-010		FLEUR DE LIS DR	36TH	RCO	08/02/2019	01	04	01	
013-011		CENTER	SEATTLE	J.C.	07/30/2019	01	04	01	
013-012		CENTER	36TH	J.C.	07/30/2019	01	04	01	
013-013		36TH	FLEUR DE LIS DR	RCO	08/02/2019	01	04	01	
013-014		36TH	BELLAIRE DR	J.C.	07/30/2019	01	04	01	
013-015		BELLAIRE DR	35TH	J.C.	07/30/2019	01	04	01	
013-016		BELLAIRE DR	TACOMA	RCO	08/02/2019	01	04	01	
013-017		CENTER	35TH	J.C.	07/30/2019	01	04	01	
013-018		35TH	BELLAIRE DR	RCO	08/02/2019	01	04	01	
013-019		35TH	FLEUR DE LIS DR	JC	07/30/2019	01	04	01	
013-020		FLEUR DE LIS DR	34TH	JC	07/30/2019	01	04	01	
013-021		CENTER	34TH	RCO	08/02/2019	01	04	01	
013-022		34TH	BELLAIRE DR	J.C.	07/30/2019	01	04	01	
013-023		34TH	FLEUR DE LIS DR	RCO	08/02/2019	01	04	01	
013-024		FLEUR DE LIS DR	TACOMA	JC	07/30/2019	01	04	01	
013-025		CENTER	TACOMA	J.C.	07/30/2019	01	04	01	
013-026		FLEUR DE LIS DR	TACOMA	RCO	08/02/2019	01	04	01	
013-027		FLEUR DE LIS DR	TACOMA	J.C.	07/30/2019	01	04	01	
013-028		BELLAIRE DR	TACOMA	RCO	08/02/2019	01	04	01	
013-029		BELLAIRE DR	33RD	J.C.	07/30/2019	01	04	01	
013-030		CENTER	33RD	J.C.	07/30/2019	01	04	01	
013-031		33RD	BELLAIRE DR	JC	08/05/2019	01	04	01	
013-032		33RD	FLEUR DE LIS DR	J.C.	07/30/2019	01	04	01	

STRUCT_1	ADDRESS	STREET	CROSS STREET	INSPECTOR	INSP_DATE	C	F	W	REMARKS
013-033		FLEUR DE LIS DR	33RD	J.C.	07/31/2019	01	04	01	
013-034		FLEUR DE LIS DR	36TH	JC	08/05/2019	01	04	01	
013-035		36TH	AVENUE B	J.C.	07/31/2019	01	04	01	
013-036		AVENUE B	38TH	J.C.	07/31/2019	01	04	01	
013-037		AVENUE B	PORTLAND	J.C.	07/30/2019	01	04	01	
013-038		36TH	AVENUE A	J.C.	07/30/2019	01	04	01	
013-039		AVENUE A	38TH	J.C.	07/30/2019	01	04	01	
013-040		AVENUE A	34TH	JC	08/03/2019	01	04	01	
013-041		36TH	PONTCHARTRAIN BL	J.C.	07/30/2019	01	04	01	
013-042		PONTCHARTRAIN BL	FILMORE AV	JL	08/05/2019	01	04	01	
013-043		PONTCHARTRAIN BL	36TH	J.C.	07/30/2019	01	04	01	
013-044		PONTCHARTRAIN BL	34TH	J.C.	07/30/2019	01	04	01	
013-045		FLEUR DE LIS DR	PORTLAND	JC	08/05/2019	01	04	01	
013-046		PORTLAND	AVENUE B	J.C.	07/31/2019	01	04	01	
013-047		AVENUE B	34TH	JC	08/05/2019	01	04	01	
013-048		FLEUR DE LIS DR	34TH	J.C.	07/31/2019	01	04	01	
013-049		34TH	AVENUE B	J.C.	07/31/2019	01	04	01	
013-050		AVENUE B	TACOMA	JC	08/05/2019	01	04	01	
013-051		34TH	AVENUE A	J.C.	07/31/2019	01	04	01	
013-052		AVENUE A	34TH	J.C.	07/31/2019	01	04	01	
013-053		AVENUE A	32ND	JC	08/05/2019	01	04	01	
013-054		34TH	PONTCHARTRAIN BL	J.C.	07/31/2019	01	04	01	
013-055		PONTCHARTRAIN BL	LANE	JC	08/05/2019	01	04	01	
013-056		PONTCHARTRAIN BL	32ND	J.C.	07/31/2019	01	04	01	
013-057		FLEUR DE LIS DR	TACOMA	J.C.	07/31/2019	01	04	01	
013-058		TACOMA	AVENUE B	JC	08/05/2019	01	01	01	
013-059		AVENUE B	32ND	J.C.	07/31/2019	01	04	01	
013-060		AVENUE A	34TH	JC	08/05/2019	01	04	01	
013-061		AVENUE B	34TH	JC	08/01/2019	01	04	01	
014-002		38TH	FLEUR DE LIS DR	JC	08/05/2019	01	04	01	
014-004		FLEUR DE LIS DR	39TH	JC	08/05/2019	01	04	01	
014-005		39TH	FLEUR DE LIS DR	JC	07/31/2019	01	04	01	
014-006		BELLAIRE DR	39TH	JL	07/31/2019	01	04	01	
014-007		BELLAIRE DR	40TH	JC	08/05/2019	01	04	01	
014-008		BELLAIRE DR	SPENCER AV	JC	07/31/2019	01	04	01	
014-009		FLEUR DE LIS DR	40TH	JC	08/05/2019	01	04	01	
014-010		40TH	FLEUR DE LIS DR	JL	07/31/2019	01	04	01	
014-011		40TH	BELLAIRE DR	JC	07/31/2019	01	04	01	
014-012		SPENCER AV	FLEUR DE LIS DR	JC	07/31/2019	01	04	01	
014-013		SPENCER AV	BELLAIRE DR	JC	07/31/2019	01	04	01	
014-014		BELLAIRE DR	SPENCER AV	JC	08/05/2019	01	04	01	

STRUCT_1	ADDRESS	STREET	CROSS STREET	INSPECTOR	INSP_DATE	C	F	W	REMARKS
014-015		BELLAIRE DR	STAFFORD PL	JC	07/31/2019	01	04	01	
014-016		FLEUR DE LIS DR	STAFFORD PL	JC	07/31/2019	01	04	01	
014-017		STAFFORD PL	BELLAIRE DR	JC	08/05/2019	01	04	01	
014-018		STAFFORD PL	BELLAIRE DR	JC	07/31/2019	01	04	01	
014-019		FLEUR DE LIS DR	SPENCER AV	JC	08/05/2019	01	04	01	
014-020		SPENCER AV	FLEUR DE LIS DR	JC	07/31/2019	01	04	01	
014-021		PONTCHARTRAIN BL	SPENCER AV	JC	07/31/2019	01	04	01	
014-022		PONTCHARTRAIN BL	STAFFORD PL	JC	08/05/2019	01	04	01	
014-023		FLEUR DE LIS DR	STAFFORD PL	JC	07/31/2019	01	04	01	
014-024		STAFFORD PL	PONTCHARTRAIN BL	JC	08/05/2019	01	04	01	
014-025		PONTCHARTRAIN BL	STAFFORD PL	JC	07/31/2019	01	04	01	
014-026		FLEUR DE LIS DR	38TH	JC	07/31/2019	01	04	01	
014-027		38TH	AVENUE B	JC	08/05/2019	01	04	01	
014-028		FLEUR DE LIS DR	39TH	JC	07/31/2019	01	04	01	
014-029		40TH	FLEUR DE LIS DR		08/05/2019	01	04	01	
014-030		FLEUR DE LIS DR	SPENCER AV	JC	07/31/2019	01	04	01	
014-031		40TH	AVENUE B	JC	08/05/2019	01	04	01	
014-032		PONTCHARTRAIN BL	40TH	JC	07/31/2019	01	04	01	
014-033		PONTCHARTRAIN BL	SPENCER AV	JC	08/05/2019	01	04	01	
014-034		AVENUE B	38TH	JC	07/31/2019	01	04	01	
014-035		AVENUE A	38TH	JC	07/31/2019	01	04	01	
014-036		38TH	AVENUE A	JC	08/05/2019	01	04	01	
014-037		AVENUE A	40TH	JC	07/31/2019	01	04	01	
014-038		PONTCHARTRAIN BL	38TH	JC	08/05/2019	01	04	01	
014-039		PONTCHARTRAIN BL	38TH	JC	07/31/2019	01	04	01	
014-040		PONTCHARTRAIN BL	38TH	JC	08/01/2019	01	04	01	
014-041		PONTCHARTRAIN BL	40TH	JC	08/05/2019	01	04	01	
014-042		BELLAIRE DR	38TH	JC	08/01/2019	01	04	01	
014-043		BELLAIRE DR	39TH	JC	08/01/2019	01	04	01	
014-044		AVENUE A	38TH	JC	08/05/2019	01	04	01	
015-001		FLEUR DE LIS DR	HAY PL	JC	08/01/2019	01	04	01	
015-002		HAY PL	ROY	JC	08/01/2019	01	04	01	
015-003		ROY	HAMMOND HW	JC	08/05/2019	01	04	01	
015-004		HAY PL	KENISON	JC	07/25/2019	01	04	01	
015-005		HAY PL	BELLAIRE DR	RCO	07/26/2019	01	04	01	
015-006		KENISON	HAMMOND HW	JC	07/22/2019	01	04	01	
015-007		FLEUR DE LIS DR	HAMMOND HW	JC	07/25/2019	01	04	01	
015-009		HAMMOND HW	KENISON	JC	07/22/2019	01	04	01	
015-010		FLEUR DE LIS DR	HAMMOND HW	JC	07/22/2019	01	04	01	
015-011		HAMMOND HW	ROY	JC	07/22/2019	01	04	01	
015-012		HAMMOND HW	KENISON	JC	07/22/2019	01	04	01	

STRUCT_1	ADDRESS	STREET	CROSS STREET	INSPECTOR	INSP_DATE	C	F	W	REMARKS
015-013		HAMMOND HW	BELLAIRE DR	RCO	07/26/2019	01	04	01	
015-014		HAMMOND HW	BELLAIRE DR	JC	01/15/2019	01	04	01	
015-015		HAMMOND HW	DERBES PL		01/16/2019	01	01	01	
015-016		HAMMOND HW	REGENT	JC	01/15/2019	01	04	01	
015-017		W ROBERT E LEE BL	REGENT	JC	01/15/2019	01	04	01	
015-018		W ROBERT E LEE BL	REGENT		01/16/2019	01	01	01	
015-019		W ROBERT E LEE BL	PONTCHARTRAIN BL	JC	01/15/2019	01	04	01	
015-020		W ROBERT E LEE BL	REGENT		01/22/2019	01	01	01	
015-021		W ROBERT E LEE BL	REGENT	JC	01/15/2019	01	04	01	
015-022		W ROBERT E LEE BL	REGENT	JC	02/07/2019	01	04	01	
015-023		W ROBERT E LEE BL	REGENT	RCO	07/26/2019	01	04	01	
015-024		REGENT	ROBERT E LEE BL	JC	01/15/2019	01	04	01	
015-025		REGENT	LAKE MARINA DR	RCO	07/26/2019	01	04	01	
015-026		LAKE MARINA DR	REGENT	JC	01/15/2019	01	04	01	
015-027		LAKE MARINA DR	PONTCHARTRAIN BL	JC	01/15/2019	01	04	01	
015-028		LAKE MARINA DR	PONTCHARTRAIN BL	RCO	07/26/2019	01	04	01	
015-030		LAKE MARINA DR	REGENT		01/22/2019	01	01	01	
015-031		LAKE MARINA DR	N MARINERS COVE	JC	01/15/2019	01	04	01	
015-035		PONTCHARTRAIN BL	W ROBERT E LEE BL		01/23/2019	01	01	01	
015-036		PONTCHARTRAIN BL	W ROBERT E LEE BL	JC	01/15/2019	01	04	01	
015-037		PONTCHARTRAIN BL	LAKE MARINA DR		01/23/2019	01	01	01	
015-042		FLEUR DE LIS DR	HAY PL	JC	01/15/2019	01	04	01	
015-043		FLEUR DE LIS DR	HAMMOND HW	JC	07/23/2019	01	04	01	
015-044		HAMMOND HW	DERBES PL	TB	01/23/2019	01	01	01	
015-045		HAY PL	DERBES PL	JC	01/15/2019	01	04	01	
015-046		DERBES PL	HAMMOND HW	JC	01/15/2019	01	04	01	
015-047		HAY PL	REGENT	RCO	07/26/2019	01	04	01	
015-048		REGENT	HAMMOND HW	JC	01/15/2019	01	04	01	
015-049		HAY PL	PONTCHARTRAIN BL	JC	01/15/2019	01	04	01	
015-050		PONTCHARTRAIN BL	HAY PL	JC	01/15/2019	01	04	01	
015-051		BELLAIRE DR	HAY PL	JC	01/15/2019	01	04	01	
015-052		BELLAIRE DR	HAMMOND HW	JC	01/15/2019	01	04	01	
015-054		HAY PL	RUE LE VILLE	TB	01/16/2019	01	01	01	
015-055		RUE LE VILLE	HAMMOND HW	RCO	07/26/2019	01	04	01	
015-056		LAKE MARINA DR	N MARINERS COVE	RCO	04/26/2019	01	04	01	
015-057		LAKE MARINA DR	N MARINERS COVE	RCO	07/26/2019	01	04	01	
015-058		LAKE MARINA DR	N MARINERS COVE	RCO	07/26/2019	01	04	01	
015-059		LAKE MARINA DR	N MARINERS COVE	JC	07/29/2019	01	04	01	
016-002		W ROADWAY	S ROADWAY	JC	01/16/2019	01	04	01	
016-003		S ROADWAY	W ROADWAY	016-003	07/29/2019	01	04	01	
016-004		S ROADWAY	W ROADWAY	JC	01/16/2019	01	04	01	



STRUCT_1	ADDRESS	STREET	CROSS STREET	INSPECTOR	INSP_DATE	C	F	W	REMARKS
016-005		S ROADWAY	WEST END PARK	J C	07/29/2019	01	04	01	
016-006		S ROADWAY	W ROADWAY	JC	07/29/2019	01	04	01	
016-007		W ROADWAY	S ROADWAY	JC	01/16/2019	01	04	01	
016-008		W ROADWAY	LAKE MARINA DR	JC	01/16/2019	01	04	01	
016-010		S ROADWAY	W ROADWAY	JC	01/16/2019	01	04	01	
016-011		S ROADWAY	W ROADWAY	JC	07/29/2019	01	04	01	
016-012		S ROADWAY	E ROADWAY	JC	01/16/2019	01	04	01	
016-013		S ROADWAY	E ROADWAY	JC	02/07/2019	01	04	01	
016-014		E ROADWAY	S ROADWAY	JC	07/29/2019	01	04	01	
016-015		N ROADWAY	E ROADWAY	JC	01/16/2019	01	04	01	
016-016		W ROADWAY	S ROADWAY	JC	01/16/2019	01	04	01	
016-017		N ROADWAY	BREAKWATER DR	JC	07/29/2019	01	04	01	
016-019		N ROADWAY	BREAKWATER DR	JC	01/06/2019	01	04	01	
016-022		W ROADWAY	S ROADWAY	JC	01/16/2019	01	04	01	
016-023		W ROADWAY	N ROADWAY	J.C.	01/17/2019	01	01	01	
016-024		BREAKWATER DR	N ROADWAY	JC	01/16/2019	01	04	01	
016-025		BREAKWATER DR	N ROADWAY	JC	01/16/2019	01	04	01	
016-026		BREAKWATER DR	N ROADWAY	JC	01/16/2019	01	04	01	
016-028		BREAKWATER DR	N ROADWAY	J.C.	01/17/2019	01	01	01	
016-029		WEST END BL	S ROADWAY	JC	01/16/2019	01	04	01	
016-030		WEST END PARK	S ROADWAY	JC	01/16/2019	01	04	01	
016-031		WEST END PARK	S ROADWAY	JC	01/16/2019	01	04	01	
016-032		WEST END PARK	N ROADWAY	JC	01/16/2019	01	04	01	
016-033		WEST END PARK	N ROADWAY	JC	01/16/2019	01	04	01	
016-034		PONTCHARTRAIN BL	LAKE MARINA DR	JC	01/16/2019	01	04	01	
016-035		PONTCHARTRAIN BL	LAKE MARINA DR	JC	01/16/2019	01	04	01	
016-043		W ROADWAY	S ROADWAY	RCO	07/26/2019	01	04	01	
016-044		W ROADWAY	S ROADWAY	RCO	07/26/2019	01	04	01	
016-045		W ROADWAY	N MARINERS COVE	RCO	07/26/2019	01	04	01	
016A-001		BREAKWATER DR	N ROADWAY	JC	01/16/2019	01	04	01	
016A-002		BREAKWATER DR	N ROADWAY	JC	01/16/2019	01	04	01	
016A-003		BREAKWATER DR	N ROADWAY	TB	01/14/2019	01	01	01	
016A-004		BREAKWATER DR	N ROADWAY	TB	01/14/2019	01	01	01	
016A-006		BREAKWATER DR	N ROADWAY	TB	01/14/2019	01	01	01	
016A-007		BREAKWATER DR	N ROADWAY	J.C.	01/14/2019	01	01	01	
016A-008		BREAKWATER DR	N ROADWAY	TB	01/15/2019	01	01	01	
016A-009		BREAKWATER DR	N ROADWAY	TB	01/15/2019	01	01	01	
016A-010		E ROADWAY	N ROADWAY	J.C.	01/14/2019	01	01	01	
016A-011		E ROADWAY	N ROADWAY	TB	01/15/2019	01	01	01	
017-001		HAMILTON	QUINCE	J.C.	01/14/2019	01	01	01	
017-003		HAMILTON	LAST	TB	01/15/2019	01	01	01	

STRUCT_1	ADDRESS	STREET	CROSS STREET	INSPECTOR	INSP_DATE	C	F	W	REMARKS
017-004		LAST	PONTCHARTRAIN BL	JC	07/25/2019	01	04	01	
017-005		PONTCHARTRAIN BL	HOLLYGROVE	J.C.	01/17/2019	01	04	01	
017-006		HOLLYGROVE	QUINCE	JC	07/28/2019	01	04	01	
017-007		HOLLYGROVE	PONTCHARTRAIN BL	JC	07/25/2019	01	04	01	
017-008		GEN OGDEN	QUINCE	J.C.	01/17/2019	01	04	01	
017-009		QUINCE	HOLLYGROVE	JC	07/25/2019	01	04	01	
017-022		QUINCE	LAST	J.C.	01/17/2019	01	04	01	
018-001		PONTCHARTRAIN BL	OAKLAND DR	JC	07/25/2019	01	04	01	
018-002		PONTCHARTRAIN BL	METAIRIE RD	J.C.	01/17/2019	01	04	01	
018-003		PONTCHARTRAIN BL	METAIRIE RD	JC	07/25/2019	01	04	01	
018-004		PONTCHARTRAIN BL	METAIRIE RD	J.C.	01/17/2019	01	04	01	
018-005		OAKLAND DR	PONTCHARTRAIN BL	JC	07/25/2019	01	04	01	
018-006		OAKLAND DR	PONTCHARTRAIN BL	JC	07/25/2019	01	04	01	
018-007		OAKLAND DR	METAIRIE RD	J.C.	01/17/2019	01	04	01	
018-008		OAKLAND DR	METAIRIE RD	J.C.	01/17/2019	01	04	01	
018-009		PONTCHARTRAIN BL	OAKLAND DR	JC	07/25/2019	01	01	01	
018-010		PONTCHARTRAIN BL	LAST	JC	07/25/2019	01	01	01	
021-001		LEONIDAS	ZIMPEL	J.C.	01/17/2019	01	04	01	
021-002		ZIMPEL	JOLIET	JC	07/25/2019	01	01	01	
021-003		LEONIDAS	FRERET	J.C.	01/17/2019	01	04	01	
021-004		FRERET	JOLIET	TB	01/17/2019	01	01	01	
021-005		LEAKE AV	JOLIET	J.C.	01/22/2019	01	04	01	
021-006		LEAKE AV	MONROE	TB	01/17/2019	01	01	01	
021-007		MONROE	ZIMPEL	RCO	07/26/2019	01	04	01	
021-008		EAGLE	LEAKE AV	J.C.	01/22/2019	01	04	01	
021-009		OAK	LEAKE AV	TB	01/17/2019	01	01	01	
021-010		LEAKE AV	EAGLE	J.C.	01/22/2019	01	04	01	
021-011		GEN OGDEN	OAK	TB	01/17/2019	01	01	01	
022-001		OAK	EAGLE	TB	01/11/2019	01	01	01	
022-002		OAK	LEAKE AV	J.C.	01/22/2019	01	04	01	
022-003		OAK	MONROE	TB	01/17/2019	01	01	01	
022-004		LEONIDAS	OAK	TB	01/17/2019	01	01	01	
022-005		OAK	JOLIET	J.C.	01/22/2019	01	04	01	
022-006		PLUM	EAGLE	TB	01/17/2019	01	01	01	
022-007		PLUM	GEN OGDEN	J.C.	01/22/2019	01	04	01	
022-008		GEN OGDEN	LEAKE AV	TB	01/17/2019	01	01	01	
022-009		GEN OGDEN	LEAKE AV	JY	08/09/2019	01	01	01	
022-010		GEN OGDEN	OAK	J.C.	01/22/2019	01	04	01	
022-011		OAK	MONTICELLO AV	TB	01/17/2019	01	01	01	
022-012		PLUM	MONROE	J.C.	01/22/2019	01	04	01	
022-013		PLUM	LEONIDAS	TB	01/17/2019	01	01	01	

STRUCT_1	ADDRESS	STREET	CROSS STREET	INSPECTOR	INSP_DATE	C	F	W	REMARKS
022-014		WILLOW	EAGLE		02/07/2019	01	01	01	
022-015		WILLOW	MONROE	J.C.	01/22/2019	01	04	01	
022-016		WILLOW	GEN OGDEN	TB	01/17/2019	01	01	01	
022-017		WILLOW	MONTICELLO AV	TB	01/16/2019	01	01	01	
022-018		MONTICELLO AV	JEANNETTE	JC	01/22/2019	01	04	01	
022-019		GEN OGDEN	JEANNETTE	J.C.	01/22/2019	01	04	01	
022-020		JEANNETTE	GEN OGDEN	JY	08/09/2019	01	01	01	
022-021		JEANNETTE	MONTICELLO AV	JY	08/07/2019	01	01	01	
022-022		GEN OGDEN	BIRCH	JY	08/09/2019	01	01	01	
022-023		JEANNETTE	EAGLE	JY	08/07/2019	01	01	01	
022-024		JEANNETTE	GEN OGDEN	JY	08/09/2019	01	01	01	
022-025		EAGLE	BIRCH	JY	08/09/2019	01	01	01	
022-026		LEONIDAS	WILLOW	JY	08/07/2019	01	01	01	
022-027		WILLOW	MONROE	JY	08/09/2019	01	01	01	
022-028		LEONIDAS	JEANNETTE	JY	08/07/2019	01	01	01	
022-029		JEANNETTE	MONROE	JY	08/09/2019	01	01	01	
022-030		MONROE	WILLOW	JY	08/09/2019	01	01	01	
022-031		MONROE	BIRCH	JY	08/07/2019	01	01	01	
022-032		JEANNETTE	EAGLE	JY	08/07/2019	01	01	01	
022-033		WILLOW	LEONIDAS	JY	08/09/2019	01	01	01	
022-034		JEANNETTE	JOLIET	JY	08/07/2019	01	01	01	
022-035		MONTICELLO AV	JEANNETTE	JY	08/09/2019	01	01	01	
022-036		GEN OGDEN	PLUM	JY	08/07/2019	01	01	01	
022-037		GEN OGDEN	JEANNETTE	JY	08/09/2019	01	01	01	
022-038		LEONIDAS	PLUM	JY	08/07/2019	01	01	01	
022-039		JEANNETTE	MONTICELLO AV	JY	08/08/2019	01	01	01	
023-001		COHN	LEONIDAS	JY	08/09/2019	01	01	01	
023-002		LEONIDAS	SPRUCE	JY3	08/08/2019	01	01	01	
023-003		LEONIDAS	HICKORY	JY	08/07/2019	01	01	01	
023-004		COHN	LEONIDAS	JY	08/08/2019	01	01	01	
023-005		COHN	MONROE	JY	08/07/2019	01	01	01	
023-006		MONROE	SPRUCE	JY	08/08/2019	01	01	01	
023-007		MONROE	HICKORY	JY	08/07/2019	01	01	01	
023-008		COHN	MONROE	JY	08/08/2019	01	01	01	
023-009		MONROE	MONROE CT	JY	08/07/2019	01	01	01	
023-010		MONROE CT	MONROE	JY	08/08/2019	01	01	01	
023-011		MONROE	HICKORY	JY	08/07/2019	01	01	01	
023-012		COHN	EAGLE	JY	08/08/2019	01	01	01	
023-013		EAGLE	HICKORY	JY	08/08/2019	01	01	01	
023-014		EAGLE	GREEN	JY	08/08/2019	01	01	01	
023-015		EAGLE	BIRCH	JY	08/07/2019	01	01	01	

STRUCT_1	ADDRESS	STREET	CROSS STREET	INSPECTOR	INSP_DATE	C	F	W	REMARKS
023-016		BIRCH	MONROE	JY	08/08/2019	01	01	01	
023-017		BIRCH	GEN OGDEN	JY	08/07/2019	01	01	01	
023-018		EAGLE	BIRCH	JY	08/08/2019	01	01	01	
023-019		BIRCH	MONROE	JY	08/07/2019	01	01	01	
023-020		BIRCH	GEN OGDEN	JY	08/08/2019	01	01	01	
023-021		HICKORY	GEN OGDEN	JY	08/08/2019	01	01	01	
023-022		GEN OGDEN	GREEN	JY	08/07/2019	01	01	01	
023-023		GREEN	GEN OGDEN	JY	08/08/2019	01	01	01	
023-024		GEN OGDEN	BIRCH	JY	08/08/2019	01	01	01	
023-025		GREEN	MONROE	JY	08/07/2019	01	01	01	
023-026		MONROE	BIRCH	JY	08/08/2019	01	01	01	
023-027		COHN	GEN OGDEN	JY	08/08/2019	01	01	01	
023-028		GEN OGDEN	SPRUCE	CG	08/26/2019	01	01	01	
023-029		GEN OGDEN	HICKORY	JY	08/27/2019	01	01	01	
023-030		COHN	GEN OGDEN	CG	08/26/2019	01	01	01	
023-031		COHN	HOLLYGROVE	JY	08/27/2019	01	01	01	
023-032		HOLLYGROVE	COHN	JY	08/27/2019	01	01	01	
023-033		HOLLYGROVE	HICKORY	CG	08/26/2019	01	01	01	
023-034		HICKORY	GEN OGDEN	JY	08/27/2019	01	01	01	
023-035		GEN OGDEN	GREEN	JY	08/27/2019	01	01	01	
023-036		COHN	HAMILTON	CG	08/26/2019	01	01	01	
023-037		HAMILTON	COHN	JY	08/27/2019	01	01	01	
023-038		HAMILTON	HICKORY	CG	08/22/2019	01	01	01	
023-039		HICKORY	HAMILTON	CG	08/26/2019	01	01	01	
023-040		HOLLYGROVE	GREEN	JY	08/27/2019	01	01	01	
023-041		GREEN	MONTICELLO AV	CG	08/22/2019	01	01	01	
023-043		MONTICELLO AV	BIRCH	JY	08/27/2019	01	01	01	
023-044		HOLLYGROVE	BIRCH	CG	08/22/2019	01	01	01	
023-045		BIRCH	GEN OGDEN	JY	08/27/2019	01	01	01	
023-046		BIRCH	MONTICELLO AV	CG	08/26/2019	01	01	01	
023-047		BIRCH	HOLLYGROVE	CG	08/23/2019	01	01	01	
023-048		BIRCH	MONTICELLO AV	JY	08/27/2019	01	01	01	
023-049		BIRCH	GEN OGDEN	JY	08/27/2019	01	01	01	
023-050		GREEN	GEN OGDEN	CG	08/23/2019	01	01	01	
023-051		GEN OGDEN	BIRCH	JY	08/27/2019	01	01	01	
023-053		MONROE	GREEN	JY	08/27/2019	01	01	01	
023-054		LEONIDAS	HICKORY	JY	08/27/2019	01	01	01	
023-055		HICKORY	MONROE	CG	08/23/2019	01	01	01	
023-057		GREEN	MONROE	CG	08/23/2019	01	01	01	
023-058		LEONIDAS	BIRCH	JY	08/27/2019	01	01	01	
023-059		BIRCH	MONROE	JY	08/27/2019	01	01	01	

STRUCT_1	ADDRESS	STREET	CROSS STREET	INSPECTOR	INSP_DATE	C	F	W	REMARKS
023-060		LEONIDAS	BIRCH	CG	08/23/2019	01	01	01	
023-061		BIRCH	EAGLE	JY	08/27/2019	01	01	01	
023-062		HICKORY	LEONIDAS	CG	08/23/2019	01	01	01	
023-063		LEONIDAS	GREEN	JY	08/27/2019	01	01	01	
023-064		GREEN	LEONIDAS	JY	08/27/2019	01	01	01	
023-065		BIRCH	LEONIDAS	CG	08/23/2019	01	01	01	
023-066		BIRCH	JOLIET	JY	08/27/2019	01	01	01	
023-067		GEN OGDEN	HICKORY	CG	08/23/2019	01	01	01	
023-068		COHN	HOLLYGROVE	CG	08/26/2019	01	01	01	
023-069		GREEN	HOLLYGROVE	CG	08/26/2019	01	01	01	
024-001		MONROE	SPRUCE	RH	08/27/2019	01	01	01	
024-002		SPRUCE	MONROE	RH	08/27/2019	01	01	01	
024-004		EAGLE	SPRUCE	RH	08/27/2019	01	01	01	
024-005		SPRUCE	GEN OGDEN	CG	08/22/2019	01	01	01	
024-006		GEN OGDEN	SPRUCE	RH	08/27/2019	01	01	01	
024-007		LEONIDAS	SPRUCE	RH	08/27/2019	01	01	01	
024-008		LEONIDAS	SPRUCE	CG	08/22/2019	01	01	01	
024-009		SPRUCE	MONROE	CG	08/23/2019	01	01	01	
024-010		LEONIDAS	SPRUCE	CG	08/23/2019	01	01	01	
024-011		LEONIDAS	PANOLA	CG	08/23/2019	01	01	01	
024-012		LEONIDAS	PANOLA	RH	08/27/2019	01	01	01	
024-013		LEONIDAS	PANOLA	RH	08/27/2019	01	01	01	
024-014		LEONIDAS	SYCAMORE	CG	08/24/2019	01	01	01	
024-015		SPRUCE	LEONIDAS	RH	08/27/2019	01	01	01	
024-016		LEONIDAS	PANOLA	CG	08/23/2019	01	01	01	
024-017		PANOLA	LEONIDAS	RH	08/27/2019	01	01	01	
024-018		PANOLA	LEONIDAS	CG	08/23/2019	01	01	01	
024-019		SYCAMORE	LEONIDAS	CG	08/26/2019	01	01	01	
024-020		LEONIDAS	PANOLA	WB	09/05/2019	01	01	01	
024-021		LEONIDAS	S CLAIBORNE AV	JY	09/06/2019	01	01	01	
024-022		LEONIDAS	S CLAIBORNE AV	WB	09/05/2019	01	01	01	
024-023		S CLAIBORNE AV	LEONIDAS	MS	09/12/2019	01	01	01	
024-024		SYCAMORE	MONROE	JY	09/06/2019	01	01	01	
024-026		SYCAMORE	MONROE	MS	09/12/2019	01	01	01	
024-027		MONROE	PANOLA	WB	09/05/2019	01	01	01	
024-028		SPRUCE	GEN OGDEN	MS	09/12/2019	01	01	01	
024-030		SPRUCE	LEONIDAS	JY	09/12/2019	01	01	01	
024-031		SYCAMORE	CARROLLTON WATER PLANT	JY	09/06/2019	01	01	01	
025-001		EAGLE	BELFAST	WB	09/05/2019	01	01	01	
025-002		BELFAST	GEN OGDEN	MS	09/12/2019	01	01	01	
025-003		BELFAST	MONROE	MS	09/12/2019	01	01	01	

STRUCT_1	ADDRESS	STREET	CROSS STREET	INSPECTOR	INSP_DATE	C	F	W	REMARKS
025-004		EAGLE	APPLE	WB	09/05/2019	01	01	01	
025-005		APPLE	GEN OGDEN	WB	09/05/2019	01	01	01	
025-006		GEN OGDEN	BELFAST	WB	09/05/2019	01	01	01	
025-007		BELFAST	GEN OGDEN	TC	09/05/2019	01	01	01	
025-008		HOLLYGROVE	BELFAST	TC	09/05/2019	01	01	01	
025-009		BELFAST	HAMILTON	WB	09/05/2019	01	01	01	
025-010		APPLE	HOLLYGROVE	WB	09/05/2019	01	01	01	
025-011		APPLE	HAMILTON	TC	09/05/2019	01	01	01	
025-012		GEN OGDEN	NELSON	WB	09/05/2019	01	01	01	
025-013		GEN OGDEN	S CLAIBORNE AV	TC	09/05/2019	01	01	01	
025-014		HOLLYGROVE	NELSON	WB	09/05/2019	01	01	01	
025-015		NELSON	HAMILTON	WB	09/05/2019	01	01	01	
025-016		S CLAIBORNE AV	HOLLYGROVE	TC	09/15/2019	01	01	01	
025-017		S CLAIBORNE AV	GEN OGDEN		09/05/2019	01	01	01	
025-018		S CLAIBORNE AV	HAMILTON	TC	09/05/2019	01	01	01	
025-019		HAMILTON	NELSON	WB	09/05/2019	01	01	01	
025-020		HAMILTON	S CLAIBORNE AV	TC	09/05/2019	01	01	01	
025-021		APPLE	MONROE	WB	09/05/2019	01	01	01	
025-022		BELFAST	MONROE	WB	07/05/2019	01	01	01	
025-023		BELFAST	LEONIDAS	TC	09/05/2019	01	01	01	
025-024		APPLE	LEONIDAS	WB	09/05/2019	01	01	01	
025-025		BELFAST	LEONIDAS	WB	09/05/2019	01	01	01	
025-026		LEONIDAS	APRICOT	TC	09/05/2019	01	01	01	
025-027		LEONIDAS	NELSON	JY	09/06/2019	01	01	01	
025-028		LEONIDAS	S CLAIBORNE AV	TJ	09/05/2019	01	01	01	
025-029		APPLE	LEONIDAS	JY	09/06/2019	01	01	01	
025-030		BELFAST	LEONIDAS	JY	09/06/2019	01	01	01	
025-031		LEONIDAS	APRICOT	TC	09/05/2019	01	01	01	
025-032		LEONIDAS	NELSON	JY	09/06/2019	01	01	01	
025-033		NELSON	LEONIDAS	TC	09/05/2019	01	01	01	
025-034		S CLAIBORNE AV	LEONIDAS	JY	09/06/2019	01	01	01	
025-035		S CLAIBORNE AV	JOLIET	TC	09/05/2019	01	01	01	
025-036		MONROE	NELSON	JY	09/06/2019	01	01	01	
025-037		NELSON	LEONIDAS	JY	09/06/2019	01	01	01	
025-038		MONROE	S CLAIBORNE AV	JU	09/06/2019	01	01	01	
025-039		S CLAIBORNE AV	LEONIDAS	TC	09/05/2019	01	01	01	
025-040		EAGLE	NELSON	JY	09/06/2019	01	01	01	
025-041		NELSON	GEN OGDEN	JY	09/06/2019	01	01	01	
025-042		NELSON	MONROE	TC	09/05/2019	01	01	01	
025-043		S CLAIBORNE AV	EAGLE	JY	09/06/2019	01	01	01	
025-044		S CLAIBORNE AV	GEN OGDEN	TC	09/05/2019	01	01	01	

STRUCT_1	ADDRESS	STREET	CROSS STREET	INSPECTOR	INSP_DATE	C	F	W	REMARKS
025-045		S CLAIBORNE AV	MONROE	JY	09/06/2019	01	01	01	
025-046		S CLAIBORNE AV	HAMILTON	TC	09/05/2019	01	01	01	
025-047		GEN OGDEN	BELFAST	JY	09/06/2019	01	01	01	
025-048		MONROE	BELFAST	TC	09/08/2019	01	01	01	
026-001		EAGLE	COLAPISSA	JY	09/06/2019	01	01	01	
026-002		GEN OGDEN	COLAPISSA	JY	09/06/2019	01	01	01	
026-003		GEN OGDEN	OLEANDER	MS	10/01/2019	01	01	01	
026-004		COLAPISSA	HOLLYGROVE	MS	10/01/2019	01	01	01	
026-005		HOLLYGROVE	OLEANDER	J.Y.	10/01/2019	01	01	01	
026-006		COLAPISSA	HAMILTON	JY	09/30/2019	01	01	01	
026-007		COLAPISSA	EAGLE	J.Y.	10/01/2019	01	01	01	
026-008		COLAPISSA	MONROE	J.Y.	10/01/2019	01	01	01	
026-009		MONROE	EARHART BL	JY	09/30/2019	01	01	01	
026-010		COLAPISSA	LEONIDAS	J.Y.	10/01/2019	01	01	01	
026-011		LEONIDAS	EARHART BL	JY	09/30/2019	01	01	01	
026-012		EAGLE	FIG	J.Y.	10/01/2019	01	01	01	
026-013		EAGLE	OLEANDER	J.Y.	10/01/2019	01	01	01	
026-014		FIG	GEN OGDEN	JY	09/30/2019	01	01	01	
026-015		GEN OGDEN	EARHART BL	J.Y.	10/01/2019	01	01	01	
026-016		FIG	HOLLYGROVE	JY	09/30/2019	01	01	01	
026-017		HOLLYGROVE	PRITCHARD PL	J.Y.	10/01/2019	01	01	01	
026-018		PRITCHARD PL	EARHART BL	JP	09/30/2019	01	01	01	
026-019		FIG	HAMILTON	J.Y.	10/01/2019	01	01	01	
026-020		HAMILTON	FIG	J.Y.	10/01/2019	01	01	01	
026-021		HAMILTON	COLAPISSA	JY	09/30/2019	01	04	01	
026-022		PRITCHARD PL	HAMILTON	J.Y.	10/01/2019	01	01	01	
026-023		HAMILTON	EARHART BL	J.Y.	10/01/2019	01	01	01	
026-024		APRICOT	EARHART BL	JY	09/30/2019	01	01	01	
026-025		HAMILTON	COLAPISSA	J.Y.	10/01/2019	01	01	01	
026-026		COLAPISSA	MISTLETOE	JY	09/30/2019	01	01	01	
026-027		EAGLE	FIG	J.Y.	10/01/2019	01	01	01	
026-028		EAGLE	FIG	J.Y.	10/01/2019	01	01	01	
026-029		EAGLE	EARHART BL	JY	09/30/2019	01	01	01	
026-030		EAGLE	PRITCHARD PL	J.Y.	10/01/2019	01	01	01	
026-031		PRITCHARD PL	EARHART BL	J.Y.	10/01/2019	01	01	01	
026-032		PRITCHARD PL	MONROE	JP	09/30/2019	01	01	01	
026-033		MONROE	EARHART BL	J.Y.	10/01/2019	01	01	01	
026-034		PRITCHARD PL	LEONIDAS	JY	09/30/2019	01	01	01	
026-035		PRITCHARD PL	LEONIDAS	MS	10/01/2019	01	01	01	
026-036		LEONIDAS	FIG	WBJR.	10/02/2019	01	01	01	
026-037		LEONIDAS	APRICOT	JY	09/30/2019	01	01	01	

STRUCT_1	ADDRESS	STREET	CROSS STREET	INSPECTOR	INSP_DATE	C	F	W	REMARKS
026-038		APRICOT	JOLIET	WBJR.	10/02/2019	01	01	01	
026-039		LEONIDAS	APRICOT	JY	09/30/2019	01	01	01	
026-040		APRICOT	MONROE	WBJR.	10/02/2019	01	01	01	
026-041		APRICOT	LEONIDAS	M.J.	09/30/2019	01	01	01	
026-042		EAGLE	APRICOT	JY	09/30/2019	01	01	01	
026-043		APRICOT	GEN OGDEN	MJ.	09/30/2019	01	01	01	
026-044		GEN OGDEN	EARHART BL	M.J.	09/30/2019	01	01	01	
026-045		APRICOT	HOLLYGROVE	JY	09/30/2019	01	01	01	
026-046		HOLLYGROVE	APRICOT	M.J.	09/30/2019	01	01	01	
026-047		APRICOT	EARHART BL	JY	09/30/2019	01	01	01	
026-048		HAMILTON	EARHART BL	MS	10/01/2019	01	01	01	
026-049		FIG	LEONIDAS	M.J.	09/30/2019	01	01	01	
026-050		FIG	EARHART BL	MS	10/01/2019	01	01	01	
026-051		HOLLYGROVE	EARHART BL	MS	10/01/2019	01	01	01	
027-001		OLIVE	EAGLE	JY	09/30/2019	01	01	01	
027-002		OLIVE	MONROE	M.J.	09/30/2019	01	01	01	
027-003		MONROE	FORSHEY	M.J.	09/30/2019	01	01	01	
027-004		MONROE	EDINBURGH	JY	09/30/2019	01	01	01	
027-005		MONROE	PALM	M.J.	09/30/2019	01	01	01	
027-006		EDINBURGH	EAGLE	JY	09/30/2019	01	01	01	
027-007		EDINBURGH	LEONIDAS	M.J.	09/30/2019	01	01	01	
027-008		LEONIDAS	EDINBURGH	MS	10/01/2019	01	01	01	
027-009		OLIVE	EAGLE	JY	09/30/2019	01	01	01	
027-010		EAGLE	EDINBURGH	MS	10/01/2019	01	01	01	
027-011		EAGLE	PALM	MS	10/01/2019	01	01	01	
027-012		EAGLE	FORSHEY	RCO	09/30/2019	01	04	01	
027-013		EAGLE	OLEANDER	RCO	09/25/2019	01	04	01	
027-014		EAGLE	OLEANDER	RCO	09/27/2019	01	04	01	
027-015		PALM	GEN OGDEN	RCO	09/25/2019	01	04	01	
027-017		PALM	HAMILTON	RCO	09/27/2019	01	04	01	
027-018		GEN OGDEN	EDINBURGH	RCO	09/25/2019	01	04	01	
027-019		GEN OGDEN	EDINBURGH	RCO	09/27/2019	01	04	01	
027-020		EDINBURGH	HOLLYGROVE	RCO	09/25/2019	01	04	01	
027-021		EDINBURGH	HAMILTON	RCO	09/25/2019	01	04	01	
027-022		HAMILTON	PALM	RCO	09/27/2019	01	04	01	
027-023		OLIVE	GEN OGDEN	RCO	09/25/2019	01	04	01	
027-024		OLIVE	HOLLYGROVE	ECO	09/25/2019	01	04	01	
027-025		OLIVE	HAMILTON	RCO	09/27/2019	01	04	01	
027-026		GEN OGDEN	FORSHEY	KRB	09/25/2019	01	04	01	
027-027		FORSHEY	HOLLYGROVE	RCO	09/27/2019	01	04	01	
027-028		GEN OGDEN	FORSHEY	RCO	09/25/2019	01	04	01	



STRUCT_1	ADDRESS	STREET	CROSS STREET	INSPECTOR	INSP_DATE	C	F	W	REMARKS
027-029		HOLLYGROVE	FORSHEY	R O	09/25/2019	01	04	01	
027-030		FORSHEY	HAMILTON	RCO	09/27/2019	01	04	01	
027-031		HAMILTON	OLEANDER	RCO	09/25/2019	01	04	01	
027-032		HOLLYGROVE	OLEANDER	RCO	09/27/2019	01	04	01	
027-033		OLEANDER	HAMILTON	RCO	09/30/2019	01	04	01	
027-034		OLEANDER	HAMILTON	RCO	09/25/2019	01	04	01	
027-035		OLEANDER	HOLLYGROVE	RCO	09/27/2019	01	04	01	
027-036		OLEANDER	EAGLE	RCO	09/25/2019	01	04	01	
027-037		OLEANDER	GEN OGDEN	RCO	09/25/2019	01	04	01	
027-038		OLEANDER	MONROE	RCO	09/27/2019	01	04	01	
027-039		EAGLE	FORSHEY	RCO	09/25/2019	01	04	01	
027-040		OLEANDER	GEN OGDEN	RCO	09/27/2019	01	04	01	
027-041		GEN OGDEN	OLEANDER	RCO	09/25/2019	01	04	01	
027-042		OLEANDER	HOLLYGROVE	RCO	09/25/2019	01	04	01	
027-043		OLEANDER	HAMILTON	RCO	09/27/2019	01	04	01	
027-044		FORSHEY	EAGLE	RCO	09/25/2019	01	04	01	
027-045		FORSHEY	GEN OGDEN	RCO	09/30/2019	01	04	01	
027-046		EAGLE	OLIVE	RCO	09/25/2019	01	04	01	
027-047		MONROE	OLEANDER	RCO	09/30/2019	01	04	01	
027-048		OLEANDER	LEONIDAS	RCO	09/30/2019	01	04	01	
027-049		LEONIDAS	OLEANDER	RCO	09/25/2019	01	04	01	
027-050		LEONIDAS	OLEANDER	RCO	09/25/2019	01	04	01	
027-051		OLEANDER	JOLIET	RCO	09/30/2019	01	04	01	
027-052		OLEANDER	MONROE	ECO	09/25/2019	01	04	01	
027-056		FORSHEY	MONROE	RCO	09/25/2019	01	04	01	
027-057		MONROE	OLEANDER	RCO	09/30/2019	01	04	01	
027-058		OLIVE	LEONIDAS	RCO	10/25/2019	01	04	01	
027-062		LEONIDAS	EDINBURGH	RCO	09/30/2019	01	04	01	
027-063		OLIVE	JOLIET	RCO	09/30/2019	01	04	01	
027-064		OLIVE	JOLIET	RCO	09/25/2019	01	04	01	
027-066		PALM	EAGLE	RCO	09/30/2019	01	04	01	
027-067		EAGLE	EDINBURGH	RCO	09/26/2019	01	04	01	
027-069		PALM	MONROE	RCO	09/26/2019	01	04	01	
027-070		PALM	LEONIDAS	RCO	09/26/2019	01	04	01	
027-071		LEONIDAS	EDINBURGH	RCO	09/30/2019	01	04	01	
027-072		EDINBURGH	HAMILTON	RCO	09/26/2019	01	04	01	
027-074		OLEANDER	MONROE	RCO	09/30/2019	01	04	01	
028-001		EAGLE	STROELITZ	RCO	09/30/2019	01	04	01	
028-002		STROELITZ	EAGLE	RCO	09/26/2019	01	04	01	
028-003		STROELITZ	MONROE	RCO	09/30/2019	01	04	01	
028-004		EAGLE	PALMETTO	RCO	09/26/2019	01	04	01	

STRUCT_1	ADDRESS	STREET	CROSS STREET	INSPECTOR	INSP_DATE	C	F	W	REMARKS
028-005		EAGLE	PALM	RCO	09/30/2019	01	04	01	
028-006		EAGLE	PALMETTO	RCO	09/26/2019	01	04	01	
028-007		PALMETTO	EAGLE	RCO	09/26/2019	01	04	01	
028-008		PALMETTO	GEN OGDEN	RCO	09/30/2019	01	04	01	
028-009		PALMETTO	EAGLE	RCO	09/26/2019	01	04	01	
028-010		PALMETTO	MONROE	RCO	09/26/2019	01	04	01	
028-011		EAGLE	PALMETTO	RCO	09/30/2019	01	04	01	
028-012		PALMETTO	EAGLE	RCO	09/26/2019	01	04	01	
028-013		EAGLE	PALMETTO	RCO	10/01/2019	01	04	01	
028-014		PALMETTO	MONROE	RCO	09/26/2019	01	04	01	
028-015		MONROE	DIXON	RCO	09/30/2019	01	04	01	
028-016		PALMETTO	MONROE	RCO	09/26/2019	01	04	01	
028-017		PALMETTO	MONROE	RCO	10/01/2019	01	04	01	
028-018		PALMETTO	LEONIDAS	RCO	09/26/2019	01	04	01	
028-019		PALMETTO	JOLIET	RCO	10/01/2019	01	04	01	
028-020		LEONIDAS	DIXON	RCO	09/26/2019	01	04	01	
028-021		EAGLE	AIRLINE HW	RCO	09/26/2019	01	04	01	
028-022		DIXON	AIRLINE HW	RCO	10/01/2019	01	04	01	
028-024		EAGLE	PEACH	RCO	10/01/2019	01	04	01	
028-025		EAGLE	PEACH	RCO	09/26/2019	01	04	01	
028-026		PEACH	MONROE	RCO	09/26/2019	01	04	01	
028-027		MONROE	AIRLINE HW	RCO	10/01/2019	01	04	01	
028-028		MONROE	AIRLINE HW	RCO	09/26/2019	01	04	01	
028-029		PEACH	AIRLINE HW	RCO	10/01/2019	01	04	01	
028-030		PEACH	GEN OGDEN	RCO	09/30/2019	01	04	01	
028-031		GEN OGDEN	DIXON	RCO	09/26/2019	01	04	01	
028-032		DIXON	AIRLINE HW	RCO	10/01/2019	01	04	01	
028-033		GEN OGDEN	AIRLINE HW	RCO	09/26/2019	01	04	01	
028-034		DIXON	HOLLYGROVE	RCO	10/01/2019	01	04	01	
028-035		HOLLYGROVE	PALMETTO	RCO	09/26/2019	01	04	01	
028-036		PALMETTO	AIRLINE HW	RCO	09/26/2019	01	04	01	
028-037		PALMETTO	HAMILTON	RCO	10/01/2019	01	04	01	
028-038		DIXON	GEN OGDEN	RCO	09/26/2019	01	04	01	
028-039		PEACH	HOLLYGROVE	RCO	09/26/2019	01	04	01	
028-040		PEACH	HOLLYGROVE	RCO	10/01/2019	01	04	01	
028-041		HOLLYGROVE	DIXON	RCO	09/26/2019	01	04	01	
028-042		PEACH	HAMILTON	RCO	10/01/2019	01	04	01	
028-043		HAMILTON	DIXON	RCO	09/26/2019	01	04	01	
028-044		HAMILTON	PALMETTO	RCO	10/01/2019	01	04	01	
028-045		DIXON	HOLLYGROVE	RCO	09/26/2019	01	04	01	
028-046		GEN OGDEN	STROELITZ	RCO	09/26/2019	01	04	01	

STRUCT_1	ADDRESS	STREET	CROSS STREET	INSPECTOR	INSP_DATE	C	F	W	REMARKS
028-047		GEN OGDEN	PALMETTO	RCO	10/01/2019	01	04	01	
028-048		STROELITZ	EAGLE	RCO	09/26/2019	01	04	01	
028-049		STROELITZ	HOLLYGROVE	RCO	10/01/2019	01	04	01	
028-050		MONROE	STROELITZ	RCO	09/30/2019	01	04	01	
028-051		MONROE	PALMETTO	RCO	10/01/2019	01	04	01	
028-052		LEONIDAS	STROELITZ	RCO	09/30/2019	01	04	01	
028-053		STROELITZ	LEONIDAS	RCO	09/30/2019	01	04	01	
028-054		STROELITZ	JOLIET	RCO	10/01/2019	01	04	01	
028-055		STROELITZ	LEONIDAS	RCO	09/10/2019	01	04	01	
028-056		STROELITZ	MONROE	RCO	10/01/2019	01	04	01	
028-057		LEONIDAS	PALMETTO	RCO	10/01/2019	01	04	01	
028-058		LEONIDAS	PALMETTO	RCO	10/01/2019	01	04	01	
028-059		PALMETTO	LEONIDAS	RCO	09/30/2019	01	04	01	
028-060		PALMETTO	JOLIET	RCO	10/01/2019	01	04	01	
028-061		PALMETTO	MONROE	RCO	09/30/2019	01	04	01	
028-062		HOLLYGROVE	STROELITZ	RCO	10/01/2019	01	04	01	
028-063		STROELITZ	HAMILTON	RCO	09/30/2019	01	04	01	
028-064		HAMILTON	PALMETTO	RCO	10/01/2019	01	04	01	
028-065		PALMETTO	AIRLINE HW	RCO	10/04/2019	01	04	01	
028-067		PALMETTO	HAMILTON	RCO	10/04/2019	01	04	01	
028-068		PALMETTO	HAMILTON	RCO	10/01/2019	01	04	01	
028-069		MONROE	AIRLINE HW	RCO	10/04/2019	01	04	01	
029-001		EAGLE	MARKS	RCO	10/01/2019	01	04	01	
029-002		GEN OGDEN	MARKS	RCO	10/01/2019	01	04	01	
029-003		HOLLYGROVE	MARKS	RCO	10/04/2019	01	04	01	
029-004		MARKS	HAMILTON	RCO	10/01/2019	01	04	01	
029-005		MONROE	MARKS	RCO	10/07/2019	01	04	01	
029-006		MARKS	LEONIDAS	RCO	10/01/2019	01	04	01	
029-007		PEAR	LEONIDAS	RCO	10/02/2019	01	04	01	
029-008		PEAR	PONTCHARTRAIN BL	RCO	10/07/2019	01	04	01	
029-009		EAGLE	PEAR	RCO	10/02/2019	01	04	01	
029-010		PEAR	GEN OGDEN	RCO	10/02/2019	01	04	01	
029-011		PEAR	HOLLYGROVE	RCO	10/07/2019	01	04	01	
029-012		MONROE	PEAR	RCO	10/02/2019	01	04	01	
029-013		PEAR	LEONIDAS	RCO	10/04/2019	01	04	01	
029-014		MONROE	PONTCHARTRAIN BL	RCO	10/02/2019	01	04	01	
029-015		PONTCHARTRAIN BL	LEONIDAS	RCO	10/04/2019	01	04	01	
029-016		EAGLE	HEATON	RCO	10/02/2019	01	04	01	
029-017		HEATON	PONTCHARTRAIN BL	RCO	10/04/2019	01	04	01	
029-018		EAGLE	PONTCHARTRAIN BL	RCO	10/04/2019	01	04	01	
029-019		PONTCHARTRAIN BL	GEN OGDEN	RCO	10/02/2019	01	04	01	

STRUCT_1	ADDRESS	STREET	CROSS STREET	INSPECTOR	INSP_DATE	C	F	W	REMARKS
029-020		GEN OGDEN	HEATON	RCO	10/04/2019	01	04	01	
029-021		HEATON	HOLLYGROVE	RCO	10/02/2019	01	04	01	
029-022		HOLLYGROVE	PEAR	RCO	10/04/2019	01	04	01	
029-023		HAMILTON	MARKS	RCO	10/02/2019	01	04	01	
029-024		HAMILTON	PEAR	RCO	10/02/2019	01	04	01	
029-025		PEAR	HOLLYGROVE	RCO	10/04/2019	01	04	01	
029-026		HOLLYGROVE	HEATON	RCO	10/02/2019	01	04	01	
029-027		HAMILTON	HEATON	RCO	10/04/2019	01	04	01	
029-028		HEATON	HOLLYGROVE	RCO	10/04/2019	01	04	01	
029-029		HOLLYGROVE	QUINCE	RCO	10/02/2019	01	04	01	
029-030		HEATON	MISTLETOE	RCO	10/10/2019	01	04	01	
030-001		DANTE	LEAKE AV	RCO	10/03/2019	01	04	01	
030-002		LEAKE AV	HAMPSON	RCO	10/02/2019	01	04	01	
030-003		HAMPSON	DUBLIN	RCO	10/10/2019	01	04	01	
030-004		DUBLIN	LEAKE AV	RCO	10/02/2019	01	04	01	
030-005		LEAKE AV	ST CHARLES AV	RCO	10/07/2019	01	04	01	
030-006		ST CHARLES AV	S CARROLLTON AV	RCO	10/10/2019	01	04	01	
030-007		HAMPSON	S CARROLLTON AV	RCO	10/07/2019	01	04	01	
030-008		S CARROLLTON AV	ST CHARLES AV	RCO	10/10/2019	01	04	01	
030-009		FERN	HAMPSON	RCO	10/07/2019	01	04	01	
030-010		FERN	ST CHARLES AV	RCO	10/10/2019	01	04	01	
030-011		HAMPSON	SHORT	RCO	10/07/2019	01	04	01	
030-012		SHORT	ST CHARLES AV	RCO	10/10/2019	01	04	01	
030-013		HAMPSON	S CARROLLTON AV	RCO	10/07/2019	01	04	01	
030-014		S CARROLLTON AV	ST CHARLES AV	RCO	10/07/2019	01	04	01	
030-015		ST CHARLES AV	FERN	RCO	10/10/2019	01	04	01	
030-016		ST CHARLES AV	SHORT	RCO	10/07/2019	01	04	01	
030-017		ST CHARLES AV	S CARROLLTON AV	RCO	10/07/2019	01	04	01	
030-018		ST CHARLES AV	FERN	RCO	10/07/2019	01	04	01	
030-019		FERN	PEARL	RCO	10/07/2019	01	04	01	
030-020		ST CHARLES AV	HUSO	RCO	10/07/2019	01	04	01	
030-021		HUSO	PEARL	RCO	10/09/2019	01	04	01	
030-022		PEARL	FERN	RCO	10/07/2019	01	04	01	
030-023		PEARL	SHORT	RCO	10/09/2019	01	04	01	
030-024		ST CHARLES AV	SHORT	RCO	10/09/2019	01	04	01	
030-025		SHORT	PEARL	RCO	10/09/2019	01	04	01	
030-026		ST CHARLES AV	S CARROLLTON AV	RCO	10/09/2019	01	04	01	
030-027		S CARROLLTON AV	LEAKE AV	RCO	10/09/2019	01	04	01	
030-028		S CARROLLTON AV	LEAKE AV	RCO	10/09/2019	01	04	01	
030-029		LEAKE AV	S CARROLLTON AV	RCO	10/09/2019	01	04	01	
030-030		DOMINICAN	FERN	RCO	10/09/2019	01	04	01	

STRUCT_1	ADDRESS	STREET	CROSS STREET	INSPECTOR	INSP_DATE	C	F	W	REMARKS
030-031		FERN	PEARL	RCO	10/09/2019	01	04	01	
030-032		PEARL	SHORT	RCO	10/09/2019	01	04	01	
030-033		PEARL	SHORT	RCO	10/04/2019	01	04	01	
030-034		DUBLIN	HAMPSON	RCO	10/09/2019	01	04	01	
030-035		DUBLIN	HAMPSON	RCO	10/09/2019	01	04	01	
030-036		S CARROLLTON AV	HAMPSON	RCO	10/09/2019	01	04	01	
031-001		DANTE	ZIMPEL	RCO	10/09/2019	01	04	01	
031-002		ZIMPEL	CAMBRONNE	RCO	10/09/2019	01	04	01	
031-003		ZIMPEL	JOLIET	RCO	10/09/2019	01	04	01	
031-004		JOLIET	FRERET	ACO	10/10/2019	01	04	01	
031-005		JOLIET	LEAKE AV	RCO	10/09/2019	01	04	01	
031-006		CAMBRONNE	FRERET	RCO	10/10/2019	01	04	01	
031-007		FRERET	JOLIET	RCO	10/09/2019	01	04	01	
031-008		CAMBRONNE	BURTHER	RCO	10/10/2019	01	04	01	
031-009		DANTE	FRERET	RCO	10/09/2019	01	04	01	
031-010		DANTE	BURTHER	RCO	10/09/2019	01	04	01	
031-011		BURTHER	CAMBRONNE	RCO	10/10/2019	01	04	01	
031-012		BURTHER	LEAKE AV	RCO	10/09/2019	01	04	01	
031-013		CAMBRONNE	LEAKE AV	RCO	10/10/2019	01	04	01	
031-014		BURTHER	DUBLIN	RCO	10/09/2019	01	04	01	
031-015		BURTHER	S CARROLLTON AV	RCO	10/10/2019	01	04	01	
031-016		S CARROLLTON AV	MAPLE	RCO	10/09/2019	01	04	01	
031-017		DUBLIN	MAPLE	RCO	10/09/2019	01	04	01	
031-018		MAPLE	DUBLIN	RCO	10/10/2019	01	04	01	
031-019		MAPLE	S CARROLLTON AV	RCO	10/09/2019	01	04	01	
031-020		DANTE	MAPLE	RCO	10/10/2019	01	04	01	
031-021		MAPLE	DUBLIN	RCO	10/09/2019	01	04	01	
031-022		DUBLIN	ZIMPEL	RCO	10/10/2019	01	04	01	
031-023		ZIMPEL	S CARROLLTON AV	RCO	10/09/2019	01	04	01	
031-024		S CARROLLTON AV	FRERET	RCO	10/11/2019	01	04	01	
031-025		DUBLIN	FRERET	R O	10/09/2019	01	04	01	
031-026		DUBLIN	BURTHER	RCO	10/09/2019	01	04	01	
031-027		FRERET	S CARROLLTON AV	RCO	10/11/2019	01	04	01	
031-028		S CARROLLTON AV	BURTHER	RCO	10/10/2019	01	04	01	
031-029		ZIMPEL	SHORT	RCO	10/10/2019	01	01	01	
031-030		ZIMPEL	S CARROLLTON AV	RCO	10/11/2019	01	04	01	
031-032		FERN	ZIMPEL	RCO	10/10/2019	01	04	01	
031-033		SHORT	FRERET	RCO	10/11/2019	01	04	01	
031-034		FERN	FRERET	RCO	10/10/2019	01	04	01	
031-035		FRERET	SHORT	RCO	10/10/2019	01	04	01	
031-036		BURTHER	FERN	RCO	10/11/2019	01	04	01	

STRUCT_1	ADDRESS	STREET	CROSS STREET	INSPECTOR	INSP_DATE	C	F	W	REMARKS
031-037		BURTHER	SHORT	RCO	10/10/2019	01	04	01	
031-038		SHORT	FRERET	RCO	10/11/2019	01	04	01	
031-039		FRERET	S CARROLLTON AV	RCO	10/10/2019	01	04	01	
031-040		BURTHER	S CARROLLTON AV	RCO	10/11/2019	01	04	01	
031-041		S CARROLLTON AV	FRERET	RCO	10/10/2019	01	04	01	
031-042		S CARROLLTON AV	MAPLE	RCO	10/11/2019	01	04	01	
031-044		FERN	MAPLE	RCO	10/11/2019	01	04	01	
031-045		MAPLE	S CARROLLTON AV	RCO	10/04/2019	01	04	01	
031-046		S CARROLLTON AV	ZIMPEL	RCO	10/10/2019	01	04	01	
031-047		S CARROLLTON AV	ZIMPEL	RCO	10/11/2019	01	04	01	
031-048		JOLIET	ZIMPEL	RCO	10/10/2019	01	04	01	
031-049		FERN	ZIMPEL	RCO	10/11/2019	01	04	01	
032-001		DANTE	JEANNETTE	RCO	10/10/2019	01	04	01	
032-002		JEANNETTE	CAMBRONNE	RCO	10/10/2019	01	04	01	
032-003		JEANNETTE	JOLIET	RCO	10/11/2019	01	04	01	
032-004		JOLIET	WILLOW	RCO	10/10/2019	01	04	01	
032-005		JOLIET	BIRCH	RCO	10/11/2019	01	04	01	
032-006		WILLOW	CAMBRONNE	WBJR.	10/15/2019	01	01	01	
032-007		WILLOW	JOLIET	CG	10/17/2019	01	01	01	
032-008		JOLIET	PLUM	WBJR.	10/15/2019	01	01	01	
032-009		CAMBRONNE	PLUM	CG	10/17/2019	01	01	01	
032-010		DANTE	WILLOW	WBJR.	10/15/2019	01	01	01	
032-011		DANTE	PLUM	WBJR.	10/15/2019	01	01	01	
032-012		PLUM	CAMBRONNE	CG	10/17/2019	01	04	01	
032-013		PLUM	JOLIET	WBJR.	10/15/2019	01	01	01	
032-014		OAK	CAMBRONNE	WBJR.	10/15/2019	01	01	01	
032-015		OAK	JOLIET	WBJR.	10/15/2019	01	01	01	
032-016		JOLIET	PLUM	CG	10/17/2019	01	01	01	
032-017		DANTE	OAK	WBJR.	10/15/2019	01	01	01	
032-018		WILLOW	DUBLIN	CG	10/17/2019	01	01	01	
032-019		DUBLIN	JEANNETTE	WBJR.	10/15/2019	01	01	01	
032-021		S CARROLLTON AV	JEANNETTE	WBJR.	10/15/2019	01	01	01	
032-022		S CARROLLTON AV	PLUM	CG	10/17/2019	01	01	01	
032-023		PLUM	DUBLIN	WBJR.	10/15/2019	01	01	01	
032-024		PLUM	S CARROLLTON AV	WBJR.	10/15/2019	01	01	01	
032-025		S CARROLLTON AV	OAK	CG	10/17/2019	01	01	01	
032-026		OAK	DUBLIN	WBJR.	10/15/2019	01	01	01	
032-027		OAK	S CARROLLTON AV	WBJR.	10/15/2019	01	01	01	
032-028		FERN	JEANNETTE	CG	10/15/2019	01	01	01	
032-029		JEANNETTE	SHORT	WBJR.	10/15/2019	01	01	01	
032-030		JEANNETTE	S CARROLLTON AV	CG	10/15/2019	01	01	01	

STRUCT_1	ADDRESS	STREET	CROSS STREET	INSPECTOR	INSP_DATE	C	F	W	REMARKS
032-031		FERN	JEANNETTE	CG	10/15/2019	01	01	01	
032-032		JEANNETTE	SHORT	WBJR.	10/15/2019	01	01	01	
032-033		JEANNETTE	S CARROLLTON AV	CG	10/15/2019	01	01	01	
032-034		SHORT	WILLOW	WBJR.	10/15/2019	01	01	01	
032-035		FERN	WILLOW	WBJR.	10/15/2019	01	01	01	
032-036		WILLOW	SHORT	WBJR.	10/15/2019	01	01	01	
032-037		WILLOW	S CARROLLTON AV	CG	10/15/2019	01	01	01	
032-038		S CARROLLTON AV	JEANNETTE	WBJR.	10/15/2019	01	01	01	
032-039		S CARROLLTON AV	PLUM	CG	10/15/2019	01	01	01	
032-040		PLUM	SHORT	WBJR.	10/15/2019	01	01	01	
032-041		PLUM	S CARROLLTON AV	CG	10/17/2019	01	01	01	
032-042		S CARROLLTON AV	OAK	CG	10/16/2019	01	01	01	
032-043		OAK	SHORT	CG	10/16/2019	01	01	01	
032-044		OAK	S CARROLLTON AV	CG	10/17/2019	01	01	01	
032-045		FERN	PLUM	CG	10/17/2019	01	01	01	
032-046		FERN	OAK	CG	10/16/2019	01	01	01	
032-047		DUBLIN	JEANNETTE	CG	10/16/2019	01	01	01	
032-048		JEANNETTE	DANTE	CG	10/17/2019	01	01	01	
032-049		DUBLIN	JEANNETTE	CG	10/16/2019	01	01	01	
032-050		JEANNETTE	S CARROLLTON AV	CG	10/17/2019	01	01	01	
032-051		S CARROLLTON AV	JEANNETTE	CG	10/16/2019	01	01	01	
032-052		S CARROLLTON AV	JEANNETTE	CG	10/17/2019	01	01	01	
032-053		SHORT	JEANNETTE	CG	10/16/2019	01	01	01	
032-054		CAMBRONNE	JEANNETTE	CG	10/17/2019	01	01	01	
033-001		COHN	FERN	CG	10/16/2019	01	01	01	
033-002		FERN	SPRUCE	CG.	10/16/2019	01	01	01	
033-003		COHN	SHORT	CG	10/16/2019	01	01	01	
033-004		COHN	S CARROLLTON AV		10/17/2019	01	01	01	
033-005		S CARROLLTON AV	COHN	CG	10/16/2019	01	01	01	
033-006		S CARROLLTON AV	SPRUCE	CG	10/17/2019	01	01	01	
033-007		FERN	HICKORY	CG	10/16/2019	01	01	01	
033-008		HICKORY	SHORT	CG	10/16/2019	01	01	01	
033-009		HICKORY	SHORT	CG	10/16/2019	01	01	01	
033-010		HICKORY	S CARROLLTON AV	CG	10/17/2019	01	01	01	
033-011		SHORT	GREEN	CG	10/16/2019	01	01	01	
035-003		BELFAST	S CARROLLTON AV	JB	04/10/2019	01	01	01	
035-005		SHORT	FONTAINEBLEAU DR	JB	04/10/2019	01	01	01	
035-007		FERN	FONTAINEBLEAU DR	JB	04/10/2019	01	01	01	
035-008		FONTAINEBLEAU DR	SHORT	JB	04/10/2019	01	01	01	
035-010		FONTAINEBLEAU DR	SHORT	JB	04/10/2019	01	01	01	
035-012		S CARROLLTON AV	NELSON	JB	04/08/2019	01	01	01	

STRUCT_1	ADDRESS	STREET	CROSS STREET	INSPECTOR	INSP_DATE	C	F	W	REMARKS
035-013		NELSON	SHORT	JB	04/10/2019	01	01	01	
035-014		S CARROLLTON AV	NELSON	JB	04/08/2019	01	01	01	
035-015		S CARROLLTON AV	S CLAIBORNE AV	JB	04/10/2019	01	01	01	
035-016		SHORT	NELSON	JB	04/08/2019	01	01	01	
035-017		NELSON	SHORT	JB	04/08/2019	01	01	01	
035-018		NELSON	FERN	JB	04/10/2019	01	01	01	
035-019		SHORT	S CLAIBORNE AV	JB	04/08/2019	01	01	01	
035-020		S CLAIBORNE AV	SHORT	JB	04/10/2019	01	01	01	
035-021		FERN	NELSON	JB	04/08/2019	01	01	01	
035-022		NELSON	FERN	JB	04/10/2019	01	01	01	
035-023		FERN	S CLAIBORNE AV	JB	04/08/2019	01	01	01	
035-024		S CLAIBORNE AV	SHORT	JB	04/10/2019	01	01	01	
036-002		FERN	EARHART BL	JB	04/08/2019	01	01	01	
036-003		FERN	COLAPISSA	JB	04/08/2019	01	01	01	
036-004		COLAPISSA	SHORT	JB	04/10/2019	01	01	01	
036-005		FIG	SHORT	JB	04/08/2019	01	01	01	
036-006		FIG	S CARROLLTON AV	JB	04/10/2019	01	01	01	
036-007		EARHART BL	S CARROLLTON AV	JB	04/08/2019	01	01	01	
036-008		S CARROLLTON AV	FIG	JB	04/12/2019	01	01	01	
036-009		FERN	FIG	JB	04/08/2019	01	01	01	
036-010		FERN	PRITCHARD PL	JB	04/08/2019	01	01	01	
036-011		PRITCHARD PL	FERN	JB	04/12/2019	01	01	01	
036-012		FERN	WALMSLEY AV	JB	04/08/2019	01	01	01	
036-013		WALMSLEY AV	SHORT	JB	04/10/2019	01	01	01	
036-037		PRITCHARD PL	S CARROLLTON AV	JB	04/12/2019	01	01	01	
038-025		DIXON	FERN	JB	04/08/2019	01	01	01	
038-026		DIXON	SHORT	RL	04/10/2019	01	01	01	
038-027		DIXON	S CARROLLTON AV	JB	04/12/2019	01	01	01	
038-028		S CARROLLTON AV	PALMETTO	RL	04/10/2019	01	01	01	
041-001		CHEROKEE	BENJAMIN	J.C.	07/31/2019	01	04	01	
041-003		HILLARY	HURST	J.C.	07/31/2019	01	04	01	
046-027		LOWERLINE	S CLAIBORNE AV	RL	04/10/2019	01	01	01	
046-028		LOWERLINE	NELSON	JB	04/12/2019	01	01	01	
046-029		LOWERLINE	FONTAINEBLEAU DR	RL	04/10/2019	01	01	01	
046-030		BELFAST	LOWERLINE	JB	04/12/2019	01	01	01	
046-031		LOWERLINE	WALMSLEY AV	JB	04/13/2019	01	01	01	
046-032		BELFAST	BURDETTE	RL	04/10/2019	01	01	01	
046-033		BURDETTE	FONTAINEBLEAU DR	JB	04/12/2019	01	01	01	
046-034		FONTAINEBLEAU DR	ADAMS	RL	04/10/2019	01	01	01	
046-035		BURDETTE	S CLAIBORNE AV	JB	04/12/2019	01	01	01	
046-036		S CLAIBORNE AV	ADAMS	JB	04/10/2019	01	01	01	



STRUCT_1	ADDRESS	STREET	CROSS STREET	INSPECTOR	INSP_DATE	C	F	W	REMARKS
046-037		BURDETTE	NELSON	RL	04/10/2019	01	01	01	
046-038		NELSON	BURDETTE	RL	04/10/2019	01	01	01	
046-039		NELSON	ADAMS	JB	04/12/2019	01	01	01	
046-040		FONTAINEBLEAU DR	BURDETTE	RL	04/10/2019	01	01	01	
046-041		FONTAINEBLEAU DR	ADAMS	JB	04/10/2019	01	01	01	
046-042		ADAMS	NELSON	JB	04/13/2019	01	01	01	
046-043		ADAMS	S CLAIBORNE AV	JB	04/10/2019	01	01	01	
046-044		S CLAIBORNE AV	BURDETTE	JB	04/13/2019	01	01	01	
046-045		NELSON	BURDETTE	JB	04/10/2019	01	01	01	
047-002		AUDUBON	COLAPISSA	JB	01/18/2019	01	01	01	
047-003		COLAPISSA	COLLEGE CT	RL	01/14/2019	01	01	01	
047-004		COLAPISSA	PINE	JB	01/14/2019	01	01	01	
047-005		PINE	EARHART BL	RL	01/14/2019	01	01	01	
047-006		COLAPISSA	LOWERLINE	JB	01/14/2019	01	01	01	
047-007		COLAPISSA	BURDETTE	RL	01/14/2019	01	01	01	
047-008		LOWERLINE	FIG	JB	01/14/2019	01	01	01	
047-009		PINE	FIG	RL	01/14/2019	01	01	01	
047-010		BROADWAY	FIG	JB	01/14/2019	01	01	01	
047-011		FIG	PINE	RL	01/14/2019	01	01	01	
047-012		FIG	AUDUBON	JB	01/14/2019	01	01	01	
047-013		FIG	COLLEGE CT	RL	01/14/2019	01	01	01	
047-014		BROADWAY	PRITCHARD PL	JB	01/14/2019	01	01	01	
047-015		PRITCHARD PL	PINE	JB	01/15/2019	01	01	01	
047-016		PINE	FIG	JB	01/15/2019	01	01	01	
047-017		PINE	WALMSLEY AV		01/14/2019	01	01	01	
047-018		PINE	WALMSLEY AV	JB	01/15/2019	01	01	01	
047-019		PRITCHARD PL	AUDUBON	JB	01/14/2019	01	01	01	
047-020		AUDUBON	WALMSLEY AV	JB	01/15/2019	01	01	01	
047-021		AUDUBON	FIG	JB	01/15/2019	01	01	01	
047-022		AUDUBON	PRITCHARD PL		01/14/2019	01	01	01	
047-023		PRITCHARD PL	VERSAILLES BL	JB	01/15/2019	01	01	01	
047-025		VERSAILLES BL	WALMSLEY AV	RL	01/16/2019	01	01	01	
047-026		BROADWAY	WALMSLEY AV		01/16/2019	01	01	01	
047-027		BROADWAY	WALMSLEY AV	RL	01/16/2019	01	01	01	
047-028		WALMSLEY AV	AUDUBON	RL	01/16/2019	01	01	01	
047-029		WALMSLEY AV	VERSAILLES BL		01/16/2019	01	01	01	
047-030		VERSAILLES BL	WALMSLEY AV	RL	01/16/2019	01	01	01	
047-031		COLLEGE CT	COLAPISSA		01/16/2019	01	01	01	
047-032		COLLEGE CT	FIG	RL	01/16/2019	01	01	01	
047-033		COLLEGE CT	FIG	RL	01/16/2019	01	01	01	
047-034		COLLEGE CT	PRITCHARD PL		01/16/2019	01	01	01	

STRUCT_1	ADDRESS	STREET	CROSS STREET	INSPECTOR	INSP_DATE	C	F	W	REMARKS
047-035		WALMSLEY AV	BURDETTE	RL	01/17/2019	01	01	01	
047-036		WALMSLEY AV	LOWERLINE		01/16/2019	01	01	01	
047-037		BURDETTE	WALMSLEY AV	RL	01/17/2019	01	01	01	
047-038		BURDETTE	FIG		01/16/2019	01	01	01	
047-039		FIG	BURDETTE	RL	01/17/2019	01	01	01	
047-040		BURDETTE	COLAPISSA	RL	01/17/2019	01	01	01	
047-041		COLAPISSA	BURDETTE	JB	01/18/2019	01	01	01	
047-042		BURDETTE	EARHART BL	JB	01/17/2019	01	01	01	
047-043		WALMSLEY AV	PINE	RL	01/17/2019	01	01	01	
047-044		BURDETTE	FIG	JB	01/14/2019	01	01	01	
047-045		PRITCHARD PL	PANAMA CT		01/17/2019	01	01	01	
049-001		EUPHROSINE	S GENOIS		01/17/2019	01	01	01	
049-002		S GENOIS	CALLIOPE	RL	01/17/2019	01	01	01	
049-003		S GENOIS	DREXEL DR	JB	01/17/2019	01	01	01	
049-004		EUPHROSINE	S TELEMACHUS	RL	01/18/2019	01	01	01	
049-005		DREXEL DR	BROADWAY	RL	01/18/2019	01	01	01	
049-006		DREXEL DR	BROADWAY	JB	01/14/2019	01	01	01	
049-007		DREXEL DR	PINE		01/17/2019	01	01	01	
049-008		DREXEL DR	LOWERLINE	RL	01/18/2019	01	01	01	
049-009		PINE	DIXON	JB	01/17/2019	01	01	01	
049-010		DIXON	BROADWAY	RL	01/18/2019	01	01	01	
049-011		DIXON	LOWERLINE	JB	01/18/2019	01	01	01	
049-012		LOWERLINE	DIXON	JB	01/18/2019	01	01	01	
049-013		PINE	HOWARD	RL	01/18/2019	01	01	01	
049-025		LOWERLINE	STROELITZ	JB	07/30/2019	01	01	01	
049-027		S GENOIS	DIXON	RL	01/18/2019	01	01	01	
049-028		S GENOIS	HOWARD AV	JB	01/18/2019	01	01	01	
049-029		DIXON	S TELEMACHUS	JB	01/18/2019	01	01	01	
049-030		DREXEL DR	S GENOIS	JB	07/27/2019	01	01	01	
049-031		DREXEL DR	S TELEMACHUS	JB	07/27/2019	01	01	01	
049-032		S TELEMACHUS	EUPHROSINE	JB	07/30/2019	01	01	01	
049-033		DREXEL DR	S TELEMACHUS	JB	07/27/2019	01	01	01	
049-034		S TELEMACHUS	DIXON	JB	08/03/2019	01	01	01	
049-036		DIXON	S CORTEZ	JB	07/27/2019	01	01	01	
049-037		S CORTEZ	HOWARD AV	JB	07/30/2019	01	01	01	
049-039		PINE	DIXON	JB	07/30/2019	01	01	01	
049-040		DIXON	PINE	JB	08/03/2019	01	01	01	
049-041		DIXON	LOWERLINE	JB	07/30/2019	01	01	01	
049-042		HOWARD AV	S CORTEZ	JB	08/02/2019	01	01	01	
049-043		S TELEMACHUS	HOWARD AV	JB	08/02/2019	01	01	01	
049-044		HOWARD AV	S GENOIS	JB	08/02/2019	01	01	01	

STRUCT_1	ADDRESS	STREET	CROSS STREET	INSPECTOR	INSP_DATE	C	F	W	REMARKS
050-001		MAGAZINE	WALNUT	JB	07/27/2019	01	01	01	
050-002		MAGAZINE	AUDUBON	JB	07/27/2019	01	01	01	
050-005		WALNUT	CONSTANCE	JB	07/27/2019	01	01	01	
050-006		CONSTANCE	LEAKE AV	JB	09/30/2019	01	01	01	
050-007		CONSTANCE	RIVER DR	JB	07/27/2019	01	01	01	
050-008		WALNUT	LEAKE AV	JB	07/27/2019	01	01	01	
050-009		LEAKE AV	RIVER DR	KRB	02/17/2019	01	04	01	
050-010		AUDUBON	MAGAZINE	JB	07/28/2019	01	01	01	
050-011		LEAKE AV	RIVER DR	RL	07/29/2019	01	01	01	
051-001		WALNUT	PERRIER	JB	07/31/2019	01	01	01	
051-002		PERRIER	AUDUBON	JB	07/28/2019	01	01	01	
051-003		PERRIER	BROADWAY	JB	07/28/2019	01	01	01	
051-004		BROADWAY	COLISEUM	JB	07/31/2019	01	01	01	
051-005		AUDUBON	COLISEUM	JB	07/28/2019	01	01	01	
051-006		WALNUT	COLISEUM	JB	07/31/2019	01	01	01	
051-007		WALNUT	CHESTNUT	JB	07/28/2019	01	01	01	
051-008		CHESTNUT	AUDUBON	JB	07/27/2019	01	01	01	
051-009		WALNUT	CAMP	JB	07/31/2019	01	01	01	
051-010		COLISEUM	AUDUBON	JB	08/03/2019	01	01	01	
051-011		AUDUBON	CHESTNUT	JB	07/28/2019	01	01	01	
051-013		BROADWAY	CAMP	JB	07/28/2019	01	01	01	
051-014		AUDUBON	CAMP	JB	07/28/2019	01	01	01	
051-016		CAMP	BROADWAY	JB	07/28/2019	01	01	01	
051-017		BROADWAY	LEAKE AV	JB	07/31/2019	01	01	01	
051-018		LEAKE AV	BROADWAY	JB	07/28/2019	01	01	01	
052-001		AUDUBON	BENJAMIN	JB	07/28/2019	01	01	01	
052-002		BENJAMIN	BROADWAY	JB	07/31/2019	01	01	01	
052-003		BENJAMIN	WALNUT	JB	07/28/2019	01	01	01	
052-005		HURST	WALNUT	JB	07/28/2019	01	01	01	
052-006		WALNUT	HURST	JB	07/28/2019	01	01	01	
052-007		WALNUT	GARFIELD	JB	07/31/2019	01	01	01	
052-008		AUDUBON	GARFIELD	JB	07/28/2019	01	01	01	
052-009		GARFIELD	WALNUT	JB	08/03/2019	01	01	01	
052-010		WALNUT	PITT	JB	08/02/2019	01	01	01	
052-011		WALNUT	PRYTANIA	JB	07/28/2019	01	01	01	
052-012		WALNUT	PRYTANIA	JB	07/28/2019	01	01	01	
052-013		PRYTANIA	AUDUBON	JB	08/02/2019	01	01	01	
052-017		AUDUBON	PITT	RL	07/29/2019	01	01	01	
052-018		AUDUBON	PRYTANIA	JB	08/02/2019	01	01	01	
052-033		BENJAMIN	BROADWAY	RH	05/02/2019	01	01	01	
053-001		BROADWAY	HAMPSON	RH	05/02/2019	01	01	01	

STRUCT_1	ADDRESS	STREET	CROSS STREET	INSPECTOR	INSP_DATE	C	F	W	REMARKS
053-003		HAMPSON	AUDUBON	JB	08/03/2019	01	01	01	
053-004		AUDUBON	ST CHARLES AV	RL	07/29/2019	01	01	01	
053-005		BROADWAY	ST CHARLES AV	RH	05/02/2019	01	01	01	
053-006		ST CHARLES AV	PINE	JY	04/30/2019	01	01	01	
053-007		PINE	ST CHARLES AV	RH	05/02/2019	01	01	01	
053-008		PINE	DOMINICAN	RH	05/02/2019	01	01	01	
053-009		DOMINICAN	BROADWAY	JY	04/30/2019	01	01	01	
053-010		ST CHARLES AV	AUDUBON	RL	07/29/2019	01	01	01	
053-011		AUDUBON	ST CHARLES AV	JB	08/02/2019	01	01	01	
053-013		AUDUBON	DOMINICAN	JB	08/02/2019	01	01	01	
053-014		DOMINICAN	BROADWAY	JB	07/29/2019	01	01	01	
053-015		DOMINICAN	BROADWAY	RL	07/29/2019	01	01	01	
053-016		DOMINICAN	BROADWAY	JY	04/30/2019	01	01	01	
053-017		BROADWAY	DOMINICAN	JY	04/30/2019	01	01	01	
053-018		ST CHARLES AV	WALNUT	JB	08/10/2019	01	01	01	
053-019		WALNUT	DOMINICAN	JB	08/11/2019	01	01	01	
053-020		WALNUT	DOMINICAN	JB	08/10/2019	01	01	01	
053-021		WALNUT	BENJAMIN	JB	08/10/2019	01	01	01	
053-024		PINE	HAMPSON	RH	05/02/2019	01	01	01	
053-025		PINE	ST CHARLES AV	JY	04/30/2019	01	01	01	
053-026		BROADWAY	DOMINICAN	JB	08/10/2019	01	01	01	
053-028		BROADWAY	BENJAMIN	JB	08/10/2019	01	01	01	
054-001		BROADWAY	ZIMPEL	RH	05/02/2019	01	01	01	
054-002		ZIMPEL	PINE	RH	05/02/2019	01	01	01	
054-003		PINE	FRERET	JY	04/30/2019	01	01	01	
054-004		PINE	BURTHE	RH	05/02/2019	01	01	01	
054-005		BROADWAY	FRERET	JY	04/30/2019	01	01	01	
054-006		FRERET	PINE	RH	05/02/2019	01	01	01	
054-008		FRERET	AUDUBON PL	JB	08/10/2019	01	01	01	
054-009		FRERET	AUDUBON PL	R.L.	08/14/2019	01	01	01	
054-010		AUDUBON PL	FRERET	JB	08/10/2019	01	01	01	
054-011		AUDUBON PL	FRERET	R.L.	08/14/2019	01	01	01	
054-012		AUDUBON	BURTHE	JB	08/10/2019	01	01	01	
054-013		BROADWAY	BURTHE	JY	04/30/2019	01	01	01	
054-014		BURTHE	AUDUBON	JB	08/10/2019	01	01	01	
054-015		AUDUBON	MAPLE	R.L.	08/14/2019	01	01	01	
054-016		BURTHE	PINE	RH	05/02/2019	01	01	01	
054-017		PINE	MAPLE	RH	05/02/2019	01	01	01	
054-018		MAPLE	BROADWAY	JY	04/30/2019	01	01	01	
054-019		BROADWAY	MAPLE	RH	05/02/2019	01	01	01	
054-020		MAPLE	AUDUBON	JB	08/10/2019	01	01	01	

STRUCT_1	ADDRESS	STREET	CROSS STREET	INSPECTOR	INSP_DATE	C	F	W	REMARKS
054-021		AUDUBON	HAMPSON	R.L.	08/14/2019	01	01	01	
054-022		BROADWAY	MAPLE	RH	05/02/2019	01	01	01	
054-023		PINE	ZIMPEL	JY	04/30/2019	01	01	01	
054-024		ZIMPEL	AUDUBON	JB	08/10/2019	01	01	01	
054-025		AUDUBON	FRERET	R.L.	08/14/2019	01	01	01	
054-026		ZIMPEL	AUDUBON	JB	08/10/2019	01	01	01	
054-027		PINE	BURTHE	JY	05/01/2019	01	01	01	
055-001		CLARA	CALHOUN	JB	08/10/2019	01	01	01	
055-002		CLARA	CALHOUN	R.L.	08/14/2019	01	01	01	
055-003		CLARA	CALHOUN	JB	08/10/2019	01	01	01	
055-004		CLARA	CALHOUN	JB	08/11/2019	01	01	01	
055-005		MC ALISTER DR	DRILL RD	R.L.	08/14/2019	01	01	01	
055-010		DRILL RD	MC ALISTER DR	JB	08/10/2019	01	01	01	
055-011		DRILL RD	MC ALISTER DR	R.L.	08/14/2019	01	01	01	
055-012		MC ALISTER DR	DRILL RD	JB	08/10/2019	01	01	01	
055-014		NEWCOMB PL	WILLOW	R.L.	08/14/2019	01	01	01	
055-015		PLUM	NEWCOMB PL	JB	08/10/2019	01	01	01	
055-016		PLUM	AUDUBON	JB	08/10/2019	01	01	01	
055-017		PLUM	AUDUBON	R.L.	08/15/2019	01	01	01	
055-018		AUDUBON	WILLOW	JB	08/10/2019	01	01	01	
055-019		PLUM	BROADWAY	JY	04/30/2019	01	01	01	
055-020		BROADWAY	OAK	RH	05/02/2019	01	01	01	
055-021		OAK	PINE	JY	05/01/2019	01	01	01	
055-022		BROADWAY	OAK	JY	05/01/2019	01	01	01	
055-024		PINE	PLUM	JY	05/01/2019	01	01	01	
055-025		PINE	OAK	JY	05/01/2019	01	01	01	
055-026		OAK	LOWERLINE	JY	05/01/2019	01	01	01	
055-027		BROADWAY	WILLOW	JY	05/10/2019	01	01	01	
055-028		WILLOW	PINE	JY	05/01/2019	01	01	01	
055-029		PINE	WILLOW	JY	05/01/2019	01	01	01	
055-030		PINE	JEANNETTE	R.L.	08/15/2019	01	01	01	
055-031		WILLOW	AUDUBON	JB	08/10/2019	01	01	01	
055-032		WILLOW	AUDUBON	R.L.	08/15/2019	01	01	01	
055-033		AUDUBON	JEANNETTE	JB	08/10/2019	01	01	01	
055-034		JEANNETTE	AUDUBON	JB	08/11/2019	01	01	01	
055-035		BROADWAY	JEANNETTE	JY	05/01/2019	01	01	01	
055-036		JEANNETTE	AUDUBON	R.L.	08/15/2019	01	01	01	
055-037		JEANNETTE	PINE	KRB	05/01/2019	01	01	01	
055-038		WILLOW	BEN WEINER DR	R.L.	08/15/2019	01	01	01	
055-039		WILLOW	MC ALISTER DR	JB	08/11/2019	01	01	01	
055-041		AUDUBON BL	WILLOW	JB	08/11/2019	01	01	01	

STRUCT_1	ADDRESS	STREET	CROSS STREET	INSPECTOR	INSP_DATE	C	F	W	REMARKS
055-043		MC ALISTER DR	DRILL RD	JB	08/11/2019	01	01	01	
055-044		MC ALISTER DR	DRILL RD	R.L.	08/15/2019	01	01	01	
055-045		MC ALISTER DR	DRILL RD	JB	08/11/2019	01	01	01	
055-046		DRILL RD	NEWCOMB PL	R.L.	08/15/2019	01	01	01	
055-047		NEWCOMB PL	DRILL RD	JB	08/11/2019	01	01	01	
055-049		NEWCOMB PL	DRILL RD	JB	08/11/2019	01	01	01	
055-050		NEWCOMB PL	PLUM	R.L.	08/15/2019	01	01	01	
055-051		NEWCOMB PL	PLUM	JB	08/11/2019	01	01	01	
056-001		BROADWAY	BIRCH	JY	05/01/2019	01	01	01	
056-002		BIRCH	AUDUBON	R.L.	08/15/2019	01	01	01	
056-003		BIRCH	AUDUBON	JB	08/11/2019	01	01	01	
056-004		AUDUBON	GREEN	JB	08/11/2019	01	01	01	
056-005		GREEN	AUDUBON	JB	08/11/2019	01	01	01	
056-006		AUDUBON	HICKORY	R.L.	08/16/2019	01	01	01	
056-007		BROADWAY	GREEN	JY	05/01/2019	01	01	01	
056-008		BROADWAY	HICKORY	JY	04/30/2019	01	01	01	
056-009		PINE	GREEN	JY	05/01/2019	01	01	01	
056-010		BIRCH	PINE	JY	04/30/2019	01	01	01	
056-011		PINE	HICKORY	JY	05/01/2019	01	01	01	
056-012		HICKORY	LOWERLINE	JY	04/30/2019	01	01	01	
056-013		HICKORY	AUDUBON	JB	08/11/2019	01	01	01	
056-014		AUDUBON	COHN	R.L.	08/16/2019	01	01	01	
056-016		AUDUBON BL	HICKORY	JB	08/11/2019	01	01	01	
056-017		AUDUBON BL	HICKORY	R.L.	08/16/2019	01	01	01	
056-018		AUDUBON BL	HICKORY	JC	08/06/2019	01	04	01	
056-019		BROADWAY	COHN	JY	04/30/2019	01	01	01	
056-020		COHN	BROADWAY	JC	08/06/2019	01	04	01	
056-021		COHN	AUDUBON	JC	08/06/2019	01	04	01	
056-023		COHN	LOWERLINE	JY	05/01/2019	01	01	01	
056-024		COHN	PINE	JY	05/01/2019	01	01	01	
056-025		COHN	LOWERLINE	JY	04/30/2019	01	01	01	
056-026		COHN	LOWERLINE	JY	05/01/2019	01	01	01	
056-027		COHN	LOWERLINE	JY	05/01/2019	01	01	01	
056-028		COHN	PINE	JY	04/30/2019	01	01	01	
056-029		COHN	BROADWAY	JY	05/01/2019	01	01	01	
056-030		PINE	HICKORY	JY	04/30/2019	01	01	01	
056-031		AUDUBON	SPRUCE	JC	08/06/2019	01	04	01	
056-032		COHN	BROADWAY	JY	04/30/2019	01	01	01	
057-001		BROADWAY	SPRUCE	JC	08/06/2019	01	01	01	
057-002		SPRUCE	AUDUBON	RCO	08/15/2019	01	04	01	
057-003		AUDUBON	PANOLA	JC	08/06/2019	01	01	01	

STRUCT_1	ADDRESS	STREET	CROSS STREET	INSPECTOR	INSP_DATE	C	F	W	REMARKS
057-004		BROADWAY	PANOLA	RCO	08/15/2019	01	04	01	
057-005		PANOLA	AUDUBON	RCO	08/15/2019	01	01	01	
057-006		BROADWAY	PANOLA	JC	08/06/2019	01	01	01	
057-007		PANOLA	AUDUBON	JC	08/06/2019	01	04	01	
057-008		AUDUBON	SYCAMORE	RCO	08/15/2019	01	01	01	
057-009		BROADWAY	SYCAMORE	JC	08/06/2019	01	04	01	
057-010		SYCAMORE	AUDUBON	JC	08/06/2019	01	04	01	
057-011		AUDUBON	S CLAIBORNE AV	JC	08/06/2019	01	04	01	
057-012		S CLAIBORNE AV	AUDUBON BL	RCO	08/15/2019	01	04	01	
057-013		BROADWAY	S CLAIBORNE AV	JC	08/06/2019	01	04	01	
057-014		S CLAIBORNE AV	BROADWAY	RCO	08/15/2019	01	01	01	
057-015		SPRUCE	PINE	JY	05/01/2019	01	01	01	
057-016		PINE	PANOLA	JY	05/01/2019	01	01	01	
057-017		SPRUCE	LOWERLINE	JY	04/30/2019	01	01	01	
057-018		PANOLA	PINE	JY	05/01/2019	01	01	01	
057-019		PANOLA	LOWERLINE	JY	05/01/2019	01	01	01	
057-027		AUDUBON BL	S CLAIBORNE AV	RCO	08/15/2019	01	04	01	
057-028		AUDUBON BL	S CLAIBORNE AV	JC	08/08/2019	01	04	01	
057-029		AUDUBON BL	S CLAIBORNE AV	RCO	08/15/2019	01	04	01	
057-030		S CLAIBORNE AV	BEN WEINER DR	JC	08/08/2019	01	04	01	
057-031		S CLAIBORNE AV	CALHOUN	RCO	08/15/2019	01	04	01	
058-001		BROADWAY	S CLAIBORNE AV	JC	08/08/2019	01	04	01	
058-003		S CLAIBORNE AV	BROADWAY	JC	08/08/2019	01	04	01	
058-004		PINE	S CLAIBORNE AV	RCO	08/15/2019	01	04	01	
058-005		AUDUBON	MOBILE	JC	08/08/2019	01	04	01	
058-006		AUDUBON	S CLAIBORNE AV	JC	08/08/2019	01	04	01	
058-008		AUDUBON BL	S CLAIBORNE AV	RCO	08/15/2019	01	04	01	
058-009		AUDUBON BL	S CLAIBORNE AV	JC	08/08/2019	01	04	01	
058-010		AUDUBON BL	S CLAIBORNE AV	RCO	08/15/2019	01	04	01	
058-011		VERSAILLES BL	S CLAIBORNE AV	JC	08/08/2019	01	04	01	
058-012		VERSAILLES BL	S CLAIBORNE AV	RCO	08/15/2019	01	04	01	
058-013		VERSAILLES BL	S CLAIBORNE AV	JC	08/08/2019	01	04	01	
059-001		BROADWAY	BROAD PL	JC	08/08/2019	01	04	01	
059-002		BROAD PL	PINE	RCO	08/15/2019	01	04	01	
059-003		BROAD PL	TRIANON PL	RCO	08/15/2019	01	04	01	
059-004		FONTAINEBLEAU DR	AUDUBON	JC	08/08/2019	01	04	01	
059-005		AUDUBON	BROAD PL	ECO	08/15/2019	01	04	01	
059-006		BROAD PL	FONTAINEBLEAU DR	JC	08/08/2019	01	04	01	
059-007		BROAD PL	FONTAINEBLEAU DR	RCO	08/15/2019	01	04	01	
059-008		FONTAINEBLEAU DR	PINE	JC	08/08/2019	01	04	01	
059-009		PINE	BROAD PL	JC	08/08/2019	01	04	01	

STRUCT_1	ADDRESS	STREET	CROSS STREET	INSPECTOR	INSP_DATE	C	F	W	REMARKS
059-010		FONTAINEBLEAU DR	LOWERLINE	RCO	08/15/2019	01	04	01	
059-011		BROADWAY	FONTAINEBLEAU DR	JC	08/08/2019	01	04	01	
059-012		FONTAINEBLEAU DR	PINE	RCO	08/16/2019	01	04	01	
059-013		FONTAINEBLEAU DR	AUDUBON	JC	08/09/2019	01	04	01	
059-014		FONTAINEBLEAU DR	AUDUBON	JC	08/19/2019	01	04	01	
059-015		FONTAINEBLEAU DR	AUDUBON BL	JC	08/09/2019	01	04	01	
059-016		AUDUBON BL	FONTAINEBLEAU DR	RCO	08/16/2019	01	04	01	
059-017		AUDUBON BL	WALMSLEY AV	JC	08/09/2019	01	04	01	
059-018		AUDUBON BL	FONTAINEBLEAU DR	RCO	08/16/2019	01	04	01	
059-019		BROADWAY	NELSON	JC	08/09/2019	01	04	01	
059-020		AUDUBON	NELSON	JC	08/09/2019	01	04	01	
059-021		AUDUBON	FONTAINEBLEAU DR	RCO	08/16/2019	01	04	01	
059-022		AUDUBON	MOBILE	JC	08/09/2019	01	04	01	
059-023		BROADWAY	MOBILE	RCO	08/16/2019	01	04	01	
059-024		NELSON	PINE	JC	08/09/2019	01	04	01	
059-025		PINE	FONTAINEBLEAU DR		08/09/2019	01	04	01	
059-026		PINE	MOBILE	RCO	08/16/2019	01	04	01	
059-027		MOBILE	S CLAIBORNE AV	JC	08/09/2019	01	04	01	
059-028		NELSON	LOWERLINE	RCO	08/16/2019	01	04	01	
059-029		PINE	BROAD PL	JC	08/09/2019	01	04	01	
059-030		VERSAILLES BL	FONTAINEBLEAU DR	RCO	08/16/2019	01	04	01	
059-031		VERSAILLES BL	FONTAINEBLEAU DR	JC	08/09/2019	01	04	01	
059-032		FONTAINEBLEAU DR	VERSAILLES BL	RC	08/16/2019	01	04	01	
059-033		FONTAINEBLEAU DR	VERSAILLES BL	JC	08/09/2019	01	04	01	
059-035		VERSAILLES BL	WALMSLEY AV	JC	08/09/2019	01	04	01	
059-036		VERSAILLES BL	FONTAINEBLEAU DR	JC	08/09/2019	01	04	01	
059-037		FONTAINEBLEAU DR	PINE	RCO	08/16/2019	01	04	01	
060-001		RIVER DR	SOCCER FIELD DR	JC	08/09/2019	01	04	01	
060-002		SOCCER FIELD DR	RIVER DR	RCO	08/16/2019	01	04	01	
060-003		SOCCER FIELD DR	RIVER DR	JC	08/09/2019	01	04	01	
060-004		SOCCER FIELD DR	RIVERVIEW DR	RCO	08/16/2019	01	04	01	
060-005		RIVER DR	SOCCER FIELD DR	JC	08/09/2019	01	04	01	
060-006		RIVER DR	TEA ROOM DR	RCO	08/16/2019	01	04	01	
060-007		RIVER DR	TEA ROOM DR	JC	08/09/2019	01	04	01	
060-008		RIVER DR	AQUARIUM DR	JC	08/09/2019	01	04	01	
060-011		SOCCER FIELD DR	RIVERVIEW DR	JC	08/09/2019	01	04	01	
061-011		MAGAZINE	WEST AV	JC	08/09/2019	01	04	01	
061-012		MAGAZINE	WEST AV	JC	08/09/2019	01	04	01	
062-001		CAMP	EXPOSITION BL	JC	08/09/2019	01	04	01	
062-004		EXPOSITION BL	MAGAZINE	RCO	08/16/2019	01	04	01	
062-005		EXPOSITION BL	PERRIER	JC	08/09/2019	01	04	01	



STRUCT_1	ADDRESS	STREET	CROSS STREET	INSPECTOR	INSP_DATE	C	F	W	REMARKS
064-003		LAW RD	ST CHARLES AV	RCO	08/15/2019	01	04	01	
064-004		LAW RD	ST CHARLES AV	JC	08/09/2019	01	04	01	
064-005		LAW RD	ST CHARLES AV	JC	08/09/2019	01	04	01	
064-006		LAW RD	ST CHARLES AV	RCO	08/16/2019	01	04	01	
064-007		LAW RD	ST CHARLES AV	RCO	08/14/2019	01	04	01	
065-001		LAW RD	FRERET	RCO	08/14/2019	01	04	01	
065-002		LAW RD	FRERET	RCO	08/14/2019	01	04	01	
065-003		LAW RD	FRERET	RCO	08/16/2019	01	04	01	
065-004		LAW RD	FRERET	RCO	08/14/2019	01	04	01	
065-005		LAW RD	FRERET	RCO	08/14/2019	01	04	01	
065-006		LAW RD	FRERET	RCO	08/16/2019	01	04	01	
065-007		LAW RD	FRERET	RCO	08/14/2019	01	04	01	
065-008		LAW RD	FRERET	RCO	08/16/2019	01	04	01	
065-009		LAW RD	FRERET	RCO	08/14/2019	01	04	01	
065-010		FRERET	MC ALISTER DR	RCO	08/16/2019	01	04	01	
066-001		CALHOUN	TCHOUPITOULAS	RCO	08/16/2019	01	04	01	
066-002		TCHOUPITOULAS	CALHOUN	RCO	08/14/2019	01	04	01	
066-004		CALHOUN	TCHOUPITOULAS	RCO	08/14/2019	01	04	01	
066-005		TCHOUPITOULAS	CALHOUN	RCO	08/16/2019	01	04	01	
066-006		TCHOUPITOULAS	EXPOSITION BL	RCO	08/15/2019	01	04	01	
066-007		TCHOUPITOULAS	HENRY CLAY AV	RCO	08/16/2019	01	04	01	
066-009		HENRY CLAY AV	TCHOUPITOULAS	RCO	08/16/2019	01	04	01	
066-010		TCHOUPITOULAS	WEBSTER	RCO	08/15/2019	01	04	01	
066-011		TCHOUPITOULAS	WEBSTER	RCO	08/15/2019	01	04	01	
066-012		TCHOUPITOULAS	HENRY CLAY AV	RCO	08/16/2019	01	04	01	
066-013		TCHOUPITOULAS	WEBSTER	RCO	08/16/2019	01	04	01	
066-014		TCHOUPITOULAS	STATE	RCO	08/15/2019	01	04	01	
066-015		TCHOUPITOULAS	STATE	RCO	08/16/2019	01	04	01	
066-016		STATE	S FRONT	RCO	08/15/2019	01	04	01	
066-017		STATE	LEAKE AV	RCO	08/16/2019	01	04	01	
066-019		S FRONT	ALONZO	RCO	08/15/2019	01	04	01	
066-020		CALHOUN	TCHOUPITOULAS	RCO	08/15/2019	01	04	01	
066-021		CALHOUN	TCHOUPITOULAS	RCO	08/15/2019	01	04	01	
066-022		CALHOUN	TCHOUPITOULAS	RCO	08/15/2019	01	04	01	
066-023		TCHOUPITOULAS	STATE	RCO	08/19/2019	01	04	01	
066-024		TCHOUPITOULAS	HENRY CLAY AV	RCO	08/19/2019	01	04	01	
066-025		TCHOUPITOULAS	HENRY CLAY AV	RCO	08/19/2019	01	04	01	
066-026		HENRY CLAY AV	TCHOUPITOULAS	RCO	08/19/2019	01	04	01	
067-001		WEBSTER	MAGAZINE	RCO	08/19/2019	01	04	01	
067-002		MAGAZINE	HENRY CLAY AV	RCO	08/15/2019	01	04	01	
067-003		HENRY CLAY AV	CONSTANCE	RCO	08/21/2019	01	04	01	

STRUCT_1	ADDRESS	STREET	CROSS STREET	INSPECTOR	INSP_DATE	C	F	W	REMARKS
067-004		MAGAZINE	WEBSTER	RCO	08/19/2019	01	04	01	
067-005		MAGAZINE	STATE	RCO	08/21/2019	01	04	01	
067-006		MAGAZINE	STATE	RCO	08/19/2019	01	04	01	
067-007		STATE	CONSTANCE	RCO	08/21/2019	01	04	01	
067-009		WEBSTER	CONSTANCE	RCO	08/19/2019	01	04	01	
067-010		CONSTANCE	WEBSTER	RCO	08/19/2019	01	04	01	
067-011		CONSTANCE	HENRY CLAY AV	RCO	08/22/2019	01	04	01	
067-012		CONSTANCE	WEBSTER	RCO	08/19/2019	01	04	01	
067-013		CONSTANCE	STATE	RCO	08/19/2019	01	04	01	
067-014		CONSTANCE	STATE	RCO	08/22/2019	01	04	01	
067-015		WEBSTER	CONSTANCE	RCO	08/19/2019	01	04	01	
067-016		CONSTANCE	HENRY CLAY AV	RCO	08/22/2019	01	04	01	
067-017		HENRY CLAY AV	PATTON	RCO	08/19/2019	01	04	01	
067-018		CONSTANCE	WEBSTER	RCO	08/23/2019	01	04	01	
067-019		CONSTANCE	STATE	RCO	08/19/2019	01	04	01	
067-020		CONSTANCE	STATE	RCO	08/21/2019	01	04	01	
067-021		WEBSTER	PATTON	RCO	08/19/2019	01	04	01	
067-022		PATTON	HENRY CLAY AV	RCO	08/23/2019	01	04	01	
067-023		HENRY CLAY AV	LAUREL	RCO	08/23/2019	01	04	01	
067-024		PATTON	CALHOUN	RCO	08/19/2019	01	04	01	
067-025		PATTON	EXPOSITION BL	RCO	08/23/2019	01	04	01	
067-026		EXPOSITION BL	LAUREL	RCO	08/19/2019	01	04	01	
067-027		EXPOSITION BL	CONSTANCE	RCO	08/23/2019	01	04	01	
067-028		CALHOUN	LAUREL	RCO	08/19/2019	01	04	01	
067-029		LAUREL	EXPOSITION BL	RCO	08/19/2019	01	04	01	
067-030		EXPOSITION BL	ANNUNCIATION	RCO	08/23/2019	01	04	01	
067-031		LAUREL	HENRY CLAY AV	RCO	08/23/2019	01	04	01	
067-032		CALHOUN	ANNUNCIATION	RCO	08/23/2019	01	04	01	
067-033		ANNUNCIATION	EXPOSITION BL	RCO	08/19/2019	01	04	01	
067-034		ANNUNCIATION	HENRY CLAY AV	RCO	08/23/2019	01	04	01	
067-035		CALHOUN	CONSTANCE	RCO	08/19/2019	01	04	01	
067-036		CONSTANCE	EXPOSITION BL	RCO	08/23/2019	01	04	01	
067-037		CALHOUN	CONSTANCE	RCO	08/19/2019	01	04	01	
067-038		CONSTANCE	EXPOSITION BL	RCO	08/23/2019	01	04	01	
067-039		MAGAZINE	CALHOUN	RCO	08/19/2019	01	04	01	
067-040		MAGAZINE	EXPOSITION BL	RCO	08/19/2019	01	04	01	
067-041		EXPOSITION BL	CONSTANCE	RCO	08/23/2019	01	04	01	
067-042		EXPOSITION BL	CONSTANCE	RCO	08/19/2019	01	04	01	
067-043		HENRY CLAY AV	MAGAZINE	RCO	08/19/2019	01	04	01	
067-044		WEBSTER	LAUREL	RCO	08/23/2019	01	04	01	
067-045		LAUREL	HENRY CLAY AV	RCO	08/19/2019	01	04	01	

STRUCT_1	ADDRESS	STREET	CROSS STREET	INSPECTOR	INSP_DATE	C	F	W	REMARKS
067-046		HENRY CLAY AV	ANNUNCIATION	RCO	08/23/2019	01	04	01	
067-047		WEBSTER	ANNUNCIATION	RCO	08/19/2019	01	04	01	
067-048		ANNUNCIATION	HENRY CLAY AV	RCO	08/23/2019	01	04	01	
067-049		ANNUNCIATION	WEBSTER	RCO	08/21/2019	01	04	01	
067-050		ANNUNCIATION	STATE	RCO	08/19/2019	01	04	01	
067-051		LAUREL	WEBSTER	RCO	08/20/2019	01	04	01	
067-052		LAUREL	STATE	RCO	08/23/2019	01	04	01	
067-053		LAUREL	STATE	RCO	08/20/2019	01	04	01	
067-054		LAUREL	STATE	RCO	08/23/2019	01	04	01	
067-055		PATTON	WEBSTER	RCO	08/20/2019	01	04	01	
067-056		PATTON	STATE	RCO	08/20/2019	01	04	01	
067-057		STATE	CONSTANCE	RCO	08/23/2019	01	04	01	
067-058		STATE	LAUREL	RCO	08/20/2019	01	04	01	
067-059		MAGAZINE	STATE	RCO	08/23/2019	01	04	01	
067-061		CONSTANCE	STATE	RCO	08/23/2019	01	04	01	
067-062		PATTON	STATE	RCO	08/20/2019	01	04	01	
067-063		MAGAZINE	STATE	RCO	08/20/2019	01	04	01	
067-064		STATE	ANNUNCIATION	RCO	08/21/2019	01	04	01	
068-001		WEBSTER	PERRIER	RCO	08/20/2019	01	04	01	
068-002		PERRIER	STATE	RCO	08/20/2019	01	04	01	
068-003		PERRIER	STATE	RCO	08/23/2019	01	04	01	
068-004		WEBSTER	PERRIER	RCO	08/20/2019	01	04	01	
068-005		PERRIER	WEBSTER	RCO	08/23/2019	01	04	01	
068-006		PERRIER	STATE	RCO	08/23/2019	01	04	01	
068-007		STATE	COLISEUM	RCO	08/20/2019	01	04	01	
068-008		PERRIER	HENRY CLAY AV	RCO	08/20/2019	01	04	01	
068-009		HENRY CLAY AV	COLISEUM	RCO	08/20/2019	01	04	01	
068-010		HENRY CLAY AV	CHESTNUT	RCO	08/23/2019	01	04	01	
068-011		COLISEUM	CALHOUN	RCO	08/20/2019	01	04	01	
068-012		CALHOUN	PERRIER	RCO	08/20/2019	01	04	01	
068-013		CALHOUN	CHESTNUT	RCO	08/23/2019	01	04	01	
068-014		CALHOUN	CAMP	RCO	08/21/2019	01	04	01	
068-015		WEBSTER	COLISEUM	RCO	08/21/2019	01	04	01	
068-016		COLISEUM	STATE	RCO	08/23/2019	01	04	01	
068-017		STATE	CHESTNUT	RCO	08/21/2019	01	04	01	
068-018		WEBSTER	CHESTNUT	RCO	08/23/2019	01	04	01	
068-019		CHESTNUT	HENRY CLAY AV	RCO	08/20/2019	01	04	01	
068-020		CHESTNUT	STATE	RCO	08/23/2019	01	04	01	
068-021		WEBSTER	CAMP	RCO	08/20/2019	01	04	01	
068-022		CAMP	STATE	RCO	08/20/2019	01	04	01	
068-023		STATE	MAGAZINE	RCO	08/23/2019	01	04	01	

STRUCT_1	ADDRESS	STREET	CROSS STREET	INSPECTOR	INSP_DATE	C	F	W	REMARKS
068-024		CAMP	HENRY CLAY AV	RCO	08/21/2019	01	04	01	
068-025		HENRY CLAY AV	CHESTNUT	RCO	08/23/2019	01	04	01	
068-026		HENRY CLAY AV	MAGAZINE	RCO	08/21/2019	01	04	01	
068-027		CAMP	HENRY CLAY AV	RCO	08/23/2019	01	04	01	
068-028		CAMP	CALHOUN	RCO	08/21/2019	01	04	01	
068-029		CALHOUN	MAGAZINE	RCO	08/21/2019	01	04	01	
068-032		COLISEUM	HENRY CLAY AV	RCO	08/23/2019	01	04	01	
068-033		HENRY CLAY AV	PERRIER	RCO	08/21/2019	01	04	01	
068-034		PERRIER	CALHOUN	RCO	08/23/2019	01	04	01	
068-035		CALHOUN	PERRIER	RCO	08/21/2019	01	04	01	
068-036		STATE	PERRIER	RCO	08/20/2019	01	04	01	
068-037		PERRIER	STATE	RCO	08/23/2019	01	04	01	
068-038		PERRIER	STATE	RCO	08/20/2019	01	04	01	
068-039		PERRIER	ELEONORE	RCO	08/23/2019	01	04	01	
068-040		PERRIER	STATE	RCO	08/20/2019	01	04	01	
068-041		STATE	COLISEUM	RCO	08/23/2019	01	04	01	
068-042		COLISEUM	ELEONORE	RCO	08/21/2019	01	04	01	
068-043		COLISEUM	STATE	RCO	08/23/2019	01	04	01	
068-044		STATE	CHESTNUT	RCO	08/21/2019	01	04	01	
068-045		CHESTNUT	ELEONORE	RCO	08/23/2019	01	04	01	
068-046		CHESTNUT	STATE	RCO	08/21/2019	01	04	01	
068-047		STATE	CAMP	RCO	08/21/2019	01	04	01	
068-048		CAMP	STATE	RCO	08/23/2019	01	04	01	
068-049		CAMP	STATE	RCO	08/21/2019	01	04	01	
068-050		STATE	MAGAZINE	RCO	08/23/2019	01	04	01	
068-053		CHESTNUT	WEBSTER	RCO	08/21/2019	01	04	01	
068-054		COLISEUM	WEBSTER	RCO	08/23/2019	01	04	01	
068-055		CAMP	WEBSTER	RCO	08/21/2019	01	04	01	
068-056		CAMP	WEBSTER	RCO	08/21/2019	01	04	01	
069-001		STATE	BENJAMIN	RCO	08/23/2019	01	04	01	
069-002		BENJAMIN	STATE	RCO	08/21/2019	01	04	01	
069-003		BENJAMIN	WEBSTER	RCO	08/21/2019	01	04	01	
069-004		WEBSTER	HURST	RCO	08/23/2019	01	04	01	
069-005		HURST	HENRY CLAY AV	RCO	08/21/2019	01	04	01	
069-006		HENRY CLAY AV	BENJAMIN	RCO	08/23/2019	01	04	01	
069-007		HENRY CLAY AV	HURST	RCO	08/21/2019	01	04	01	
069-008		HURST	CALHOUN	RCO	08/21/2019	01	04	01	
069-009		CALHOUN	BENJAMIN	RCO	08/21/2019	01	04	01	
069-010		HURST	HOLIDAY AL	RCO	08/23/2019	01	04	01	
069-011		HOLIDAY AL	BENJAMIN	RCO	08/21/2019	01	04	01	
069-012		HURST	EXPOSITION BL	RCO	08/23/2019	01	04	01	

STRUCT_1	ADDRESS	STREET	CROSS STREET	INSPECTOR	INSP_DATE	C	F	W	REMARKS
069-014		CALHOUN	GARFIELD	RCO	08/23/2019	01	04	01	
069-015		GARFIELD	HOLIDAY AL	RL	08/25/2019	01	01	01	
069-016		HOLIDAY AL	PITT	R.L.	08/31/2019	01	01	01	
069-017		STATE	HURST	RL	08/25/2019	01	01	01	
069-018		HURST	STATE	RL	08/25/2019	01	01	01	
069-019		HURST	WEBSTER	R.L.	08/31/2019	01	01	01	
069-020		HURST	STATE	RL	08/25/2019	01	01	01	
069-021		STATE	GARFIELD	R.L.	08/31/2019	01	01	01	
069-022		GARFIELD	STATE	RL	08/25/2019	01	01	01	
069-023		GARFIELD	WEBSTER	RL	08/25/2019	01	01	01	
069-024		WEBSTER	HURST	R.L.	08/31/2019	01	01	01	
069-025		WEBSTER	PITT	RL	08/25/2019	01	01	01	
069-026		STATE	PITT	RL	08/25/2019	01	01	01	
069-027		PITT	ELEONORE	R.L.	08/31/2019	01	01	01	
069-028		PITT	STATE	RL	08/25/2019	01	01	01	
069-029		PITT	WEBSTER	R.L.	09/01/2019	01	01	01	
069-030		STATE	PRYTANIA	RL	08/26/2019	01	01	01	
069-031		PRYTANIA	WEBSTER	R.L.	08/31/2019	01	01	01	
069-032		PRYTANIA	WEBSTER	RL	08/26/2019	01	01	01	
069-033		WEBSTER	PRYTANIA	R.L.	09/01/2019	01	01	01	
069-034		WEBSTER	PITT	RL	08/26/2019	01	01	01	
069-035		PRYTANIA	HENRY CLAY AV	R.L.	09/01/2019	01	01	01	
069-036		HENRY CLAY AV	PITT	RL	08/26/2019	01	01	01	
069-037		HENRY CLAY AV	GARFIELD	RL	08/26/2019	01	01	01	
069-038		HENRY CLAY AV	HURST	R.L.	09/01/2019	01	01	01	
069-039		PRYTANIA	CALHOUN	RL	08/26/2019	01	01	01	
069-040		CALHOUN	PITT	R.L.	09/01/2019	01	01	01	
069-041		CALHOUN	GARFIELD	RL	08/28/2019	01	01	01	
069-042		PRYTANIA	HOLIDAY AL	RL	08/28/2019	01	01	01	
069-043		PRYTANIA	EXPOSITION BL	R.L.	09/01/2019	01	01	01	
070-001		STATE	LOYOLA AV	R.L.	09/01/2019	01	01	01	
070-002		LOYOLA AV	PALMER AV	RL	08/28/2019	01	01	01	
070-003		STATE	LOYOLA AV	R.L.	09/01/2019	01	01	01	
070-004		STATE	ST CHARLES AV	RL	08/28/2019	01	01	01	
070-005		STATE	ST CHARLES AV	RL	08/28/2019	01	01	01	
070-006		ST CHARLES AV	WEBSTER	R.L.	09/01/2019	01	01	01	
070-007		ST CHARLES AV	PALMER AV	RL	08/28/2019	01	01	01	
070-008		PALMER AV	MARQUETTE PL	R.L.	09/01/2019	01	01	01	
070-009		ST CHARLES AV	PALMER AV	KRB	08/28/2019	01	01	01	
070-010		ST CHARLES AV	CALHOUN	R.L.	08/31/2019	01	01	01	
070-011		ST CHARLES AV	STATE	R.L.	09/01/2019	01	01	01	

STRUCT_1	ADDRESS	STREET	CROSS STREET	INSPECTOR	INSP_DATE	C	F	W	REMARKS
070-012		ST CHARLES AV	STATE	RL	08/28/2019	01	01	01	
070-013		ST CHARLES AV	WEBSTER	RL	08/28/2019	01	01	01	
070-014		WEBSTER	ST CHARLES AV	R.L.	09/01/2019	01	01	01	
070-015		WEBSTER	BENJAMIN	RL	08/30/2019	01	01	01	
070-016		ST CHARLES AV	HENRY CLAY AV	RL	08/30/2019	01	01	01	
070-017		HENRY CLAY AV	ST CHARLES AV	RL	08/30/2019	01	01	01	
070-018		HENRY CLAY AV	BENJAMIN	R.L.	09/02/2019	01	01	01	
070-019		ST CHARLES AV	CALHOUN	RL	08/30/2019	01	01	01	
070-020		CALHOUN	FIG AL	RL	08/30/2019	01	01	01	
070-021		FIG AL	EXPOSITION BL	R.L.	09/02/2019	01	01	01	
070-022		CALHOUN	CORALIE	RL	08/30/2019	01	01	01	
070-023		CORALIE	EXPOSITION BL	R.L.	09/02/2019	01	01	01	
070-024		EXPOSITION BL	BENJAMIN	RL	08/31/2019	01	01	01	
070-025		CALHOUN	BENJAMIN	R.L.	09/02/2019	01	01	01	
070-026		PALMER AV	LOYOLA AV	R.L.	08/31/2019	01	01	01	
070-027		LOYOLA AV	CALHOUN	R.L.	09/02/2019	01	01	01	
070-028		PALMER AV	MARQUETTE PL	R.L.	08/31/2019	01	01	01	
070-029		MARQUETTE PL	CALHOUN	R.L.	08/31/2019	01	01	01	
070-030		CALHOUN	LOYOLA AV	R.L.	09/02/2019	01	01	01	
070-031		LOYOLA AV	CALHOUN	R.L.	08/31/2019	01	01	01	
070-032		CALHOUN	MARQUETTE PL	JB	09/26/2019	01	01	01	
070-034		CALHOUN	LOYOLA AV	GD	09/26/2019	01	01	01	
070-035		LOYOLA AV	CALHOUN	JB	09/26/2019	01	01	01	
070-036		CALHOUN	MARQUETTE PL	GD	09/26/2019	01	01	01	
070-037		MARQUETTE PL	CALHOUN	JB	09/26/2019	01	01	01	
070-038		CALHOUN	ST CHARLES AV	GD	09/26/2019	01	01	01	
070-039		PALMER AV	LOYOLA AV	JB	09/26/2019	01	01	01	
070-040		PALMER AV	MARQUETTE PL	GD	09/26/2019	01	01	01	
071-001		STATE	S ROBERTSON	JB	09/26/2019	01	01	01	
071-002		STATE	FRERET	GD	09/26/2019	01	01	01	
071-003		STATE	FRERET	GD	09/26/2019	01	01	01	
071-004		STATE	LOYOLA AV	JB	09/26/2019	01	01	01	
071-005		FRERET	STATE	GD	09/26/2019	01	01	01	
071-006		FRERET	PALMER AV	JB	09/26/2019	01	01	01	
071-007		PALMER AV	FRERET	GD	09/26/2019	01	01	01	
071-008		PALMER AV	S ROBERTSON	JB	09/26/2019	01	01	01	
071-009		S ROBERTSON	STATE	JB	09/26/2019	01	01	01	
071-010		PALMER AV	LASALLE PL	GD	09/26/2019	01	01	01	
071-012		PALMER AV	LASALLE PL	JB	09/26/2019	01	01	01	
071-013		PALMER AV	CROMWELL PL	GD	09/26/2019	01	01	01	
071-014		CROMWELL PL	PALMER AV	JB	09/26/2019	01	01	01	

STRUCT_1	ADDRESS	STREET	CROSS STREET	INSPECTOR	INSP_DATE	C	F	W	REMARKS
071-015		FRERET	PALMER AV	GD	09/26/2019	01	01	01	
071-016		PALMER AV	S ROBERTSON	JB	09/26/2019	01	01	01	
071-017		PALMER AV	LASALLE PL	GD	09/26/2019	01	01	01	
071-018		PALMER AV	CROMWELL PL	GD	09/26/2019	01	01	01	
071-019		CROMWELL PL	CALHOUN	JB	09/26/2019	01	01	01	
071-020		FRERET	CALHOUN	GD	09/26/2019	01	01	01	
071-021		CALHOUN	S ROBERTSON	JB	09/26/2019	01	01	01	
071-022		CALHOUN	LASALLE PL	JB	09/26/2019	01	01	01	
071-023		CALHOUN	CROMWELL PL	GD	09/26/2019	01	01	01	
071-024		FRERET	CALHOUN	GD	09/26/2019	01	01	01	
071-025		CALHOUN	FRERET	JB	09/26/2019	01	01	01	
071-027		CALHOUN	S ROBERTSON	GD	09/26/2019	01	01	01	
071-028		S ROBERTSON	CALHOUN	GD	09/26/2019	01	01	01	
071-029		FRERET	CALHOUN	JB	09/26/2019	01	01	01	
071-030		CALHOUN	LASALLE PL	GD	09/26/2019	01	01	01	
071-031		LASALLE	CALHOUN	JB	09/26/2019	01	01	01	
071-032		CALHOUN	CROMWELL PL	GD	09/29/2019	01	01	01	
071-034		CALHOUN	S ROBERTSON	JB	09/26/2019	01	01	01	
071-035		CALHOUN	S ROBERTSON	GD	09/26/2019	01	01	01	
071-036		S ROBERTSON	CALHOUN	JB	09/26/2019	01	01	01	
071-037		PALMER AV	S ROBERTSON	GD	09/26/2019	01	01	01	
071-038		PALMER AV	S ROBERTSON	JB	09/26/2019	01	01	01	
071-039		S ROBERTSON	PALMER AV	JB	09/26/2019	01	01	01	
072-001		CLARA	STATE	GD	09/26/2019	01	01	01	
072-002		CLARA	STATE	GD	09/26/2019	01	01	01	
072-003		STATE	CLARA	GD	09/26/2019	01	01	01	
072-004		STATE	CLARA	JB	09/26/2019	01	01	01	
072-005		STATE	WILLOW	GD	09/26/2019	01	01	01	
072-006		STATE	WILLOW	JB	09/26/2019	01	01	01	
072-007		STATE	DELORD	JB	09/26/2019	01	01	01	
072-008		STATE	DELORD	JB	09/26/2019	01	01	01	
072-009		CLARA	PALMER AV	JB	09/26/2019	01	01	01	
072-010		PALMER AV	MAGNOLIA	JB	09/26/2019	01	01	01	
072-011		MAGNOLIA	PALMER AV	JB	09/26/2019	01	01	01	
072-012		MAGNOLIA	PALMER AV	JB	09/26/2019	01	01	01	
072-013		MAGNOLIA	PALMER AV	JB	09/26/2019	01	01	01	
072-014		MAGNOLIA	CALHOUN	JB	09/26/2019	01	01	01	
072-015		CALHOUN	CLARA	JB	09/26/2019	01	01	01	
072-016		PALMER AV	CLARA	GD	09/30/2019	01	01	01	
072-017		CLARA	PALMER AV	JLT	09/25/2019	01	01	01	
072-018		PALMER AV	WILLOW	GD	09/30/2019	01	01	01	

STRUCT_1	ADDRESS	STREET	CROSS STREET	INSPECTOR	INSP_DATE	C	F	W	REMARKS
072-019		WILLOW	PALMER AV	JLT	09/25/2019	01	01	01	
072-020		PALMER AV	CLARA	GD	09/30/2019	01	01	01	
072-023		PALMER AV	DELORD	JLT	09/25/2019	01	01	01	
072-024		DELORD	STATE	GD	09/30/2019	01	01	01	
072-025		PALMER AV	DELORD	GD	09/26/2019	01	01	01	
072-026		CLARA	CALHOUN	GD	09/30/2019	01	01	01	
072-028		CALHOUN	MAGNOLIA	GD	09/26/2019	01	01	01	
072-029		MAGNOLIA	CALHOUN	GD	09/30/2019	01	01	01	
072-030		CALHOUN	WILLOW	GD	09/26/2019	01	01	01	
072-031		WILLOW	CALHOUN	GD	09/26/2019	01	01	01	
072-032		WILLOW	BEN WEINER DR	GD	09/30/2019	01	01	01	
072-033		CALHOUN	DELORD	GD	09/26/2019	01	01	01	
072-034		DELORD	BEN WEINER DR	GD	09/30/2019	01	01	01	
072-035		CALHOUN	WILLOW	GD	09/30/2019	01	01	01	
072-036		CALHOUN	WILLOW	GD	09/26/2019	01	01	01	
072-037		CALHOUN	CLARA	GD	09/26/2019	01	01	01	
072-038		CALHOUN	DELORD	GD	09/30/2019	01	01	01	
072-041		PALMER AV	DELORD	GD	09/30/2019	01	01	01	
072-042		PALMER AV	DELORD	GD	09/30/2019	01	01	01	
072-043		CLARA	PALMER AV	GD	09/30/2019	01	01	01	
072-044		WILLOW	CALHOUN	GD	09/30/2019	01	01	01	
073-001		OCTAVIA	STORY	GD	09/27/2019	01	01	01	
073-002		STORY	JEFFERSON AV	GD	09/27/2019	01	01	01	
073-003		JEFFERSON AV	STORY	GD	09/27/2019	01	01	01	
073-004		JEFFERSON AV	S CLAIBORNE AV	GD	09/30/2019	01	01	01	
073-005		STORY	JEFFERSON AV	GD	09/27/2019	01	01	01	
073-006		JEFFERSON AV	S CLAIBORNE AV	GD	09/27/2019	01	01	01	
073-007		OCTAVIA	S CLAIBORNE AV	GD	09/30/2019	01	01	01	
073-008		S CLAIBORNE AV	OCTAVIA	GD	09/27/2019	01	01	01	
073-010		S CLAIBORNE AV	JEFFERSON AV	GD	09/27/2019	01	01	01	
073-012		JOSEPH	STORY	GD	09/27/2019	01	01	01	
073-013		JOSEPH	S CLAIBORNE AV	GD	09/30/2019	01	01	01	
073-014		STATE	DELORD	GD	09/27/2019	01	01	01	
073-015		STATE	S CLAIBORNE AV	GD	09/30/2019	01	01	01	
073-016		NASHVILLE AV	S CLAIBORNE AV	GD	09/27/2019	01	01	01	
073-017		NASHVILLE AV	S CLAIBORNE AV	GD	09/30/2019	01	01	01	
073-018		PALMER AV	STORY	GD	09/27/2019	01	01	01	
073-019		PALMER AV	BARRETT	GD	09/27/2019	01	01	01	
073-020		PALMER AV	STORY	GD	09/30/2019	01	01	01	
073-021		PALMER AV	BARRETT	GD	09/27/2019	01	01	01	
073-022		PALMER AV	BARRETT	GD	09/27/2019	01	01	01	



STRUCT_1	ADDRESS	STREET	CROSS STREET	INSPECTOR	INSP_DATE	C	F	W	REMARKS
073-023		PALMER AV	S PRIEUR	GD	09/30/2019	01	01	01	
073-025		PALMER AV	S PRIEUR	GD	09/27/2019	01	01	01	
073-026		PALMER AV	S JOHNSON	GD	09/27/2019	01	01	01	
073-027		S PRIEUR	CALHOUN	GD	09/30/2019	01	01	01	
073-028		CALHOUN	S JOHNSON	GD	09/27/2019	01	01	01	
073-029		CALHOUN	S JOHNSON	GD	09/30/2019	01	01	01	
073-030		CALHOUN	S CLAIBORNE AV	GD	09/27/2019	01	01	01	
073-031		S JOHNSON	CALHOUN	GD	09/30/2019	01	01	01	
073-032		CALHOUN	S CLAIBORNE AV	GD	09/30/2019	01	01	01	
073-033		CALHOUN	BARRETT	GD	09/27/2019	01	01	01	
073-034		CALHOUN	S PRIEUR	GD	09/30/2019	01	01	01	
073-035		CALHOUN	BARRETT	GD	09/27/2019	01	01	01	
073-036		BARRETT	CALHOUN	GD	09/30/2019	01	01	01	
073-037		CALHOUN	S PRIEUR	GD	09/30/2019	01	01	01	
073-038		S PRIEUR	CALHOUN	GD	09/30/2019	01	01	01	
073-039		CALHOUN	S JOHNSON	GD	09/30/2019	01	01	01	
073-040		S JOHNSON	CALHOUN	G.J	10/14/2019	01	01	01	
073-041		CALHOUN	STORY	RL	10/26/2019	01	01	01	
073-042		CALHOUN	BARRETT	GJ	10/14/2019	01	01	01	
073-043		CALHOUN	STORY	RL	10/26/2019	01	01	01	
073-044		STORY	CALHOUN	GJ	10/14/2019	01	01	01	
073-045		CALHOUN	BARRETT	RL	10/27/2019	01	01	01	
073-046		STATE	S CLAIBORNE AV	GJ	10/14/2019	01	01	01	
073-047		CALHOUN	S CLAIBORNE AV	RL	10/27/2019	01	01	01	
073-048		CALHOUN	S CLAIBORNE AV	GJ	10/14/2019	01	01	01	
073-049		S CLAIBORNE AV	BEN WEINER DR	RL	10/27/2019	01	01	01	
073-053		PALMER AV	STORY	RL	10/27/2019	01	01	01	
074-001		OCTAVIA	S JOHNSON	RL	10/27/2019	01	01	01	
074-002		S JOHNSON	JOSEPH	GJ	10/14/2019	01	01	01	
074-003		NASHVILLE AV	S JOHNSON	GJ	10/11/2019	01	01	01	
074-005		NASHVILLE AV	S CLAIBORNE AV	RL	10/27/2019	01	01	01	
074-009		OCTAVIA	S CLAIBORNE AV	GJ	10/14/2019	01	01	01	
074-011		S JOHNSON	JEFFERSON AV	GJ	10/14/2019	01	01	01	
074-012		S JOHNSON	OCTAVIA	GJ	10/14/2019	01	01	01	
074-013		JEFFERSON AV	S PRIEUR	RL	10/27/2019	01	01	01	
074-014		S PRIEUR	OCTAVIA	GJ	10/14/2019	01	01	01	
074-016		JEFFERSON AV	S CLAIBORNE AV	GJ	10/14/2019	01	01	01	
074-017		S PRIEUR	JEFFERSON AV	RL	10/27/2019	01	01	01	
074-018		JEFFERSON AV	S PRIEUR	GJ	10/14/2019	01	01	01	
074-019		JEFFERSON AV	S JOHNSON	RL	10/27/2019	01	01	01	
074-020		JEFFERSON AV	S CLAIBORNE AV	GJ	10/14/2019	01	01	01	

STRUCT_1	ADDRESS	STREET	CROSS STREET	INSPECTOR	INSP_DATE	C	F	W	REMARKS
074-021		JOSEPH	S GALVEZ	RL	10/27/2019	01	01	01	
074-022		NASHVILLE AV	S JOHNSON	GJ	10/14/2019	01	01	01	
074-023		NASHVILLE AV	S CLAIBORNE AV	RL	10/31/2019	01	01	01	
074-024		S JOHNSON	MELODIA CT	RL	10/27/2019	01	01	01	
074-028		STATE STREET DR	S CLAIBORNE AV	RL	10/27/2019	01	01	01	
075-001		JEFFERSON AV	S GALVEZ	RL	10/31/2019	01	01	01	
075-002		JEFFERSON AV	S MIRO	RL	10/27/2019	01	01	01	
075-003		S GALVEZ	JEFFERSON AV	RL	10/31/2019	01	01	01	
075-004		S GALVEZ	JEFFERSON AV	RL	10/27/2019	01	01	01	
075-005		JEFFERSON AV	S MIRO	RL	10/31/2019	01	01	01	
075-006		S GALVEZ	OCTAVIA	RL	10/31/2019	01	01	01	
075-007		S GALVEZ	JOSEPH	RL	10/27/2019	01	01	01	
075-008		OCTAVIA	S MIRO	RL	10/31/2019	01	01	01	
075-009		S MIRO	JEFFERSON AV	RL	10/27/2019	01	01	01	
075-010		JEFFERSON AV	S TONTI	RL	10/26/2019	01	01	01	
075-011		OCTAVIA	S TONTI	RL	10/31/2019	01	01	01	
075-012		S MIRO	JOSEPH	RL	10/31/2019	01	01	01	
075-013		JOSEPH	S GALVEZ	RL	10/27/2019	01	01	01	
075-014		JOSEPH	S TONTI	RL	10/31/2019	01	01	01	
075-015		OCTAVIA	S ROCHEBLAVE	RL	10/31/2019	01	01	01	
075-016		S ROCHEBLAVE	ROBERT	RL	10/27/2019	01	01	01	
075-018		S ROCHEBLAVE	JOSEPH	RL	10/27/2019	01	01	01	
075-019		JOSEPH	S TONTI	RL	10/31/2019	01	01	01	
075-020		OCTAVIA	S TONTI	RL	10/27/2019	01	01	01	
075-021		S TONTI	JOSEPH	RL	10/31/2019	01	01	01	
075-022		S TONTI	JEFFERSON AV	RL	10/27/2019	01	01	01	
075-023		S TONTI	JEFFERSON AV	RL	10/26/2019	01	01	01	
075-024		STATE STREET DR	S TONTI	RL	10/31/2019	01	01	01	
075-025		STATE STREET DR	S TONTI	RL	10/31/2019	01	01	01	
075-026		STATE STREET DR	S TONTI	RL	10/27/2019	01	01	01	
075-027		STATE STREET DR	S CLAIBORNE AV	RL	10/31/2019	01	01	01	
075-028		VINCENNES PL	S TONTI	RL	10/26/2019	01	01	01	
075-029		VINCENNES PL	S ROCHEBLAVE	RL	10/27/2019	01	01	01	
075-030		VINCENNES PL	S MIRO	RL	10/26/2019	01	01	01	
075-031		NASHVILLE AV	S TONTI	RCO	10/16/2019	01	04	01	
075-032		NASHVILLE AV	S ROCHEBLAVE	RCO	11/05/2019	01	04	01	
075-033		NASHVILLE AV	S MIRO	RCO	10/15/2019	01	04	01	
075-034		S MIRO	VINCENNES PL	RCO	10/16/2019	01	04	01	
075-035		NASHVILLE AV	S GALVEZ	RCO	10/15/2019	01	04	01	
075-036		S GALVEZ	NASHVILLE AV	RCO	10/16/2019	01	04	01	
075-037		VINCENNES PL	S ROCHEBLAVE	RCO	10/15/2019	01	04	01	

STRUCT_1	ADDRESS	STREET	CROSS STREET	INSPECTOR	INSP_DATE	C	F	W	REMARKS
075-038		NASHVILLE AV	S ROCHEBLAVE	RCO	10/15/2019	01	04	01	
075-039		NASHVILLE AV	S ROCHEBLAVE	RCO	10/15/2019	01	04	01	
075-040		CALHOUN	S ROCHEBLAVE	RCO	10/16/2019	01	04	01	
075-041		S ROCHEBLAVE	CALHOUN	RCO	10/15/2019	01	04	01	
075-042		S ROCHEBLAVE	CALHOUN	RCO	10/16/2019	01	04	01	
075-043		CALHOUN	S TONTI	RCO	10/15/2019	01	04	01	
075-044		S TONTI	CALHOUN	RCO	10/15/2019	01	04	01	
075-045		S TONTI	CALHOUN	RCO	10/16/2019	01	04	01	
075-046		CALHOUN	S MIRO	RCO	10/15/2019	01	04	01	
075-047		S MIRO	S CLAIBORNE AV	RCO	10/15/2019	01	04	01	
075-048		S CLAIBORNE AV	S MIRO	RCO	10/16/2019	01	04	01	
075-049		S MIRO	CALHOUN	RCO	10/15/2019	01	04	01	
075-050		CALHOUN	S CLAIBORNE AV	RCO	10/16/2019	01	04	01	
075-052		S CLAIBORNE AV	STATE STREET DR	RCO	10/15/2019	01	04	01	
076-001		GEN PERSHING	OCTAVIA	RCO	10/15/2019	01	04	01	
076-002		OCTAVIA	FONTAINEBLEAU DR	RCO	10/16/2019	01	04	01	
076-003		FONTAINEBLEAU DR	VENDOME PL	RCO	10/15/2019	01	04	01	
076-004		VENDOME PL	FONTAINEBLEAU DR	RCO	10/16/2019	01	04	01	
076-006		FONTAINEBLEAU DR	VINCENNES PL	RCO	10/15/2019	01	04	01	
076-007		VINCENNES PL	FONTAINEBLEAU DR	RCO	10/15/2019	01	04	01	
076-009		FONTAINEBLEAU DR	STATE STREET DR	RCO	10/15/2019	01	04	01	
076-011		FONTAINEBLEAU DR	CALHOUN	RCO	10/15/2019	01	04	01	
076-012		CALHOUN	GEN PERSHING	RCO	10/15/2019	01	04	01	
076-014		OCTAVIA	FONTAINEBLEAU DR	RCO	10/15/2019	01	04	01	
076-015		FONTAINEBLEAU DR	OCTAVIA	RCO	10/16/2019	01	04	01	
076-016		FONTAINEBLEAU DR	OCTAVIA	RCO	10/16/2019	01	04	01	
076-017		OCTAVIA	HEWES	RCO	10/15/2019	01	04	01	
076-018		HEWES	OCTAVIA	RCO	10/15/2019	01	04	01	
076-019		HEWES	NASHVILLE AV	RCO	10/15/2019	01	04	01	
076-020		NASHVILLE AV	HEWES	RCO	10/15/2019	01	04	01	
076-021		OCTAVIA	MC KENNA	RCO	10/16/2019	01	04	01	
076-022		OCTAVIA	MC KENNA	RCO	10/15/2019	01	04	01	
076-023		MC KENNA	NASHVILLE AV	RCO	10/16/2019	01	04	01	
076-024		OCTAVIA	YORK	RCO	10/16/2019	01	04	01	
076-025		YORK	OCTAVIA	RCO	10/16/2019	01	04	01	
076-026		YORK	NASHVILLE AV	RCO	10/16/2019	01	04	01	
076-027		NASHVILLE AV	MC KENNA	RCO	10/16/2019	01	04	01	
076-028		NASHVILLE AV	MC KENNA	RCO	10/16/2019	01	04	01	
076-029		HEWES	NASHVILLE AV	RCO	10/16/2019	01	04	01	
076-030		NASHVILLE AV	FONTAINEBLEAU DR	RCO	10/21/2019	01	01	01	
076-031		NASHVILLE AV	MC KENNA	RCO	10/16/2019	01	04	01	

STRUCT_1	ADDRESS	STREET	CROSS STREET	INSPECTOR	INSP_DATE	C	F	W	REMARKS
076-032		NASHVILLE AV	YORK	RCO	10/16/2019	01	04	01	
076-033		VINCENNES PL	MC KENNA	RCO	10/21/2019	01	04	01	
076-034		VINCENNES PL	HEWES	RCO	10/17/2019	01	04	01	
076-035		VINCENNES PL	FONTAINEBLEAU DR	RCO	10/21/2019	01	04	01	
076-036		VINCENNES PL	MC KENNA	RCO	10/17/2019	01	04	01	
076-037		STATE STREET DR	FONTAINEBLEAU DR	RCO	10/21/2019	01	04	01	
076-038		STATE STREET DR	FONTAINEBLEAU DR	RCO	10/17/2019	01	04	01	
076-039		STATE STREET DR	FONTAINEBLEAU DR	RCO	10/17/2019	01	04	01	
076-040		STATE STREET DR	FONTAINEBLEAU DR	RCO	10/21/2019	01	04	01	
076-041		STATE STREET DR	FONTAINEBLEAU DR	RCO	10/17/2019	01	04	01	
076-043		MC KENNA	CALHOUN	RCO	10/17/2019	01	04	01	
076-044		CALHOUN	YORK	RCO	10/17/2019	01	04	01	
076-046		YORK	CALHOUN	RCO	10/17/2019	01	04	01	
076-047		CALHOUN	HEWES	RCO	10/17/2019	01	04	01	
076-050		CALHOUN	FONTAINEBLEAU DR	RCO	10/22/2019	01	04	01	
076-051		FONTAINEBLEAU DR	CALHOUN	RCO	10/22/2019	01	04	01	
076-054		S RENDON	FONTAINEBLEAU DR	RCO	10/17/2019	01	04	01	
077-001		VENDOME PL	WALMSLEY AV	RCO	10/22/2019	01	04	01	
077-002		VENDOME PL	WALMSLEY AV	RCO	10/17/2019	01	04	01	
077-003		VENDOME PL	GRAPE	RCO	10/22/2019	01	04	01	
077-004		VENDOME PL	GRAPE	RCO	10/17/2019	01	04	01	
077-005		VENDOME PL	GRAPE	RCO	10/17/2019	01	04	01	
077-006		VENDOME PL	GRAPE	RCO	10/18/2019	01	04	01	
077-007		VENDOME PL	DART	RCO	10/17/2019	01	04	01	
077-008		VENDOME PL	DART	RCO	10/17/2019	01	04	01	
077-009		DART	VENDOME PL	RCO	10/18/2019	01	04	01	
077-010		DART	VINCENNES PL	RCO	10/15/2019	01	04	01	
077-011		DART	VINCENNES PL	RCO	10/17/2019	01	04	01	
077-012		DART	VENDOME PL	RCO	10/18/2019	01	04	01	
077-013		OCTAVIA	WALMSLEY AV	RCO	10/17/2019	01	04	01	
077-014		VINCENNES PL	WALMSLEY AV	RCO	10/22/2019	01	04	01	
077-015		VINCENNES PL	WALMSLEY AV	RCO	10/17/2019	01	04	01	
077-016		VINCENNES PL	GRAPE	RCO	10/17/2019	01	04	01	
077-017		VINCENNES PL	GRAPE	RCO	10/22/2019	01	04	01	
077-018		VINCENNES PL	DART	RCO	10/17/2019	01	04	01	
077-019		VINCENNES PL	DART	RCO	10/22/2019	01	04	01	
077-020		STATE STREET DR	WALMSLEY AV	RCO	10/17/2019	01	04	01	
077-021		PANAMA CT	WALMSLEY AV	RCO	10/22/2019	01	04	01	
077-022		PANAMA CT	WALMSLEY AV	RCO	10/17/2019	01	04	01	
077-023		PANAMA CT	PRITCHARD PL	RCO	10/17/2019	01	04	01	
077-025		PANAMA CT	GRAPE	RCO	10/17/2019	01	04	01	

STRUCT_1	ADDRESS	STREET	CROSS STREET	INSPECTOR	INSP_DATE	C	F	W	REMARKS
077-028		STATE STREET DR	WALMSLEY AV	RCO	10/17/2019	01	04	01	
077-029		STATE STREET DR	PRITCHARD PL	RCO	10/22/2019	01	04	01	
077-030		STATE STREET DR	GRAPE	RCO	10/22/2019	01	04	01	
077-031		STATE STREET DR	GRAPE	RCO	10/17/2019	01	04	01	
077-032		STATE STREET DR	DART	RCO	10/17/2019	01	04	01	
077-033		STATE STREET DR	DART	RCO	10/17/2019	01	04	01	
078-001		NASHVILLE AV	TCHOUPITOULAS	RCO	10/22/2019	01	04	01	
078-002		NASHVILLE AV	LEAKE AV	RCO	10/17/2019	01	04	01	
078-003		ARABELLA	TCHOUPITOULAS	RCO	10/22/2019	01	04	01	
078-004		TCHOUPITOULAS	JOSEPH	RCO	10/18/2019	01	04	01	
078-005		ARABELLA	LEAKE AV	RCO	10/22/2019	01	04	01	
078-006		ELEONORE	TCHOUPITOULAS	RCO	10/18/2019	01	04	01	
078-007		ELEONORE	S FRONT	RCO	10/18/2019	01	04	01	
078-008		S FRONT	ALONZO	RCO	10/22/2019	01	04	01	
078-009		S FRONT	NASHVILLE AV	RCO	10/18/2019	01	04	01	
078-010		TCHOUPITOULAS	ALONZO	RCO	10/22/2019	01	04	01	
078-011		ALONZO	S FRONT	RCO	10/18/2019	01	04	01	
078-013		ALONZO	TCHOUPITOULAS	RCO	10/18/2019	01	04	01	
078-014		TCHOUPITOULAS	ALONZO	RCO	10/18/2019	01	04	01	
078-015		OCTAVIA	TCHOUPITOULAS	RCO	10/22/2019	01	04	01	
078-016		TCHOUPITOULAS	JEFFERSON AV	RCO	10/18/2019	01	04	01	
078-017		OCTAVIA	LEAKE AV	RCO	10/22/2019	01	04	01	
078-018		TCHOUPITOULAS	JOSEPH	RCO	10/18/2019	01	04	01	
078-019		JOSEPH	LEAKE AV	RCO	10/22/2019	01	04	01	
078-020		TCHOUPITOULAS	JEFFERSON AV	RCO	10/18/2019	01	04	01	
078-021		JEFFERSON AV	LEAKE AV	RCO	10/22/2019	01	04	01	
078-023		JEFFERSON AV	TCHOUPITOULAS	RCO	10/18/2019	01	04	01	
078-024		JEFFERSON AV	TCHOUPITOULAS	RCO	10/22/2019	01	04	01	
078-025		JOSEPH	TCHOUPITOULAS	RCO	10/18/2019	01	04	01	
078-026		JOSEPH	TCHOUPITOULAS	RCO	10/16/2019	01	04	01	
079-001		ARABELLA	MAGAZINE	RCO	10/20/2019	01	04	01	
079-002		MAGAZINE	NASHVILLE AV	RCO	10/25/2019	01	04	01	
079-003		MAGAZINE	JOSEPH	RCO	10/30/2019	01	04	01	
079-004		ARABELLA	CONSTANCE	RCO	10/25/2019	01	04	01	
079-005		CONSTANCE	NASHVILLE AV	RCO	10/30/2019	01	04	01	
079-006		NASHVILLE AV	MAGAZINE	RCO	10/25/2019	01	04	01	
079-007		ARABELLA	CONSTANCE	RCO	10/30/2019	01	04	01	
079-008		CONSTANCE	NASHVILLE AV	RCO	10/25/2019	01	04	01	
079-009		NASHVILLE AV	PATTON	RCO	10/30/2019	01	04	01	
079-010		ARABELLA	PATTON	RCO	10/25/2019	01	04	01	
079-011		PATTON	JOSEPH	RCO	10/25/2019	01	04	01	

STRUCT_1	ADDRESS	STREET	CROSS STREET	INSPECTOR	INSP_DATE	C	F	W	REMARKS
079-012		JOSEPH	CONSTANCE	RCO	10/30/2019	01	04	01	
079-013		JOSEPH	LAUREL	RCO	10/25/2019	01	04	01	
079-014		JOSEPH	ANNUNCIATION	RCO	10/25/2019	01	04	01	
079-015		LAUREL	OCTAVIA	RCO	10/30/2019	01	04	01	
079-016		OCTAVIA	ANNUNCIATION	RCO	10/25/2019	01	04	01	
079-017		OCTAVIA	LAUREL	RCO	10/30/2019	01	04	01	
079-018		OCTAVIA	CONSTANCE	RCO	10/25/2019	01	04	01	
079-019		LAUREL	JEFFERSON AV	RCO	10/30/2019	01	04	01	
079-020		JEFFERSON AV	ANNUNCIATION	RCO	10/25/2019	01	04	01	
079-021		JEFFERSON AV	LAUREL	RCO	10/30/2019	01	04	01	
079-022		JEFFERSON AV	CONSTANCE	RCO	10/25/2019	01	04	01	
079-023		ARABELLA	LAUREL	RCO	10/30/2019	01	04	01	
079-024		LAUREL	JOSEPH	RCO	10/25/2019	01	04	01	
079-025		PATTON	NASHVILLE AV	RCO	10/30/2019	01	04	01	
079-026		NASHVILLE AV	LAUREL	RCO	10/25/2019	01	04	01	
079-027		LAUREL	ARABELLA	RCO	10/30/2019	01	04	01	
079-028		NASHVILLE AV	ANNUNCIATION	RCO	10/25/2019	01	04	01	
079-029		ANNUNCIATION	ARABELLA	RCO	10/25/2019	01	04	01	
079-030		ARABELLA	LAUREL	RCO	10/30/2019	01	04	01	
079-031		ANNUNCIATION	JOSEPH	RCO	10/25/2019	01	04	01	
079-032		ANNUNCIATION	ELEONORE	RCO	10/30/2019	01	04	01	
079-033		ANNUNCIATION	ALONZO	RCO	10/25/2019	01	04	01	
079-034		PATTON	ELEONORE	RCO	10/30/2019	01	04	01	
079-035		PATTON	ELEONORE	RCO	10/25/2019	01	04	01	
079-036		ELEONORE	LAUREL	RCO	10/30/2019	01	04	01	
079-037		ELEONORE	ANNUNCIATION	RCO	10/25/2019	01	04	01	
079-038		LAUREL	NASHVILLE AV	RCO	10/30/2019	01	04	01	
079-039		LAUREL	ELEONORE	RCO	10/25/2019	01	04	01	
079-040		ELEONORE	CONSTANCE	RCO	10/30/2019	01	04	01	
079-041		CONSTANCE	ELEONORE	RCO	10/25/2019	01	04	01	
079-042		ELEONORE	MAGAZINE	RCO	10/30/2019	01	04	01	
079-043		MAGAZINE	NASHVILLE AV	RCO	10/29/2019	01	04	01	
079-044		ELEONORE	CONSTANCE	RCO	10/25/2019	01	04	01	
079-045		CONSTANCE	ELEONORE	RCO	10/30/2019	01	04	01	
079-046		ANNUNCIATION	ALONZO	RCO	10/25/2019	01	04	01	
079-047		ANNUNCIATION	OCTAVIA	RCO	10/30/2019	01	04	01	
079-048		ANNUNCIATION	JEFFERSON AV	RCO	10/25/2019	01	04	01	
079-049		LAUREL	JEFFERSON AV	RCO	10/25/2019	01	04	01	
079-050		JEFFERSON AV	ANNUNCIATION	RCO	10/30/2019	01	04	01	
079-051		ANNUNCIATION	JEFFERSON AV	RCO	10/25/2019	01	04	01	
079-052		OCTAVIA	MAGAZINE	RCO	10/30/2019	01	04	01	

STRUCT_1	ADDRESS	STREET	CROSS STREET	INSPECTOR	INSP_DATE	C	F	W	REMARKS
079-053		MAGAZINE	JOSEPH	RCO	10/25/2019	01	04	01	
079-054		MAGAZINE	JOSEPH	RCO	10/30/2019	01	04	01	
079-055		JOSEPH	CONSTANCE	RCO	10/25/2019	01	04	01	
079-056		MAGAZINE	JEFFERSON AV	RCO	10/30/2019	01	04	01	
079-057		JEFFERSON AV	CONSTANCE	RCO	10/30/2019	01	04	01	
079-058		OCTAVIA	CONSTANCE	RCO	10/25/2019	01	04	01	
079-059		CONSTANCE	JOSEPH	RCO	10/28/2019	01	04	01	
079-060		CONSTANCE	JEFFERSON AV	RCO	10/30/2019	01	04	01	
079-061		NASHVILLE AV	MAGAZINE	RCO	10/28/2019	01	04	01	
079-062		NASHVILLE AV	CONSTANCE	RCO	10/30/2019	01	04	01	
079-063		JOSEPH	LAUREL	RCO	10/29/2019	01	04	01	
079-064		ANNUNCIATION	NASHVILLE AV	RCO	10/31/2019	01	04	01	
080-001		ARABELLA	PERRIER	RCO	10/28/2019	01	04	01	
080-002		PERRIER	NASHVILLE AV	RCO	10/31/2019	01	04	01	
080-003		PERRIER	JOSEPH	RCO	10/28/2019	01	04	01	
080-004		JOSEPH	PRYTANIA	RCO	10/31/2019	01	04	01	
080-005		PERRIER	OCTAVIA	RCO	10/28/2019	01	04	01	
080-006		ARABELLA	PERRIER	RCO	10/31/2019	01	04	01	
080-007		NASHVILLE AV	PERRIER	RCO	10/28/2019	01	04	01	
080-008		NASHVILLE AV	COLISEUM	RCO	10/31/2019	01	04	01	
080-009		ARABELLA	COLISEUM	SRCO	10/28/2019	01	04	01	
080-010		COLISEUM	NASHVILLE AV	RCO	10/31/2019	01	04	01	
080-011		NASHVILLE AV	CHESTNUT	RCO	10/28/2019	01	04	01	
080-012		COLISEUM	JOSEPH	RCO	10/13/2019	01	04	01	
080-013		JOSEPH	CHESTNUT	RCO	10/28/2019	01	04	01	
080-014		ARABELLA	CHESTNUT	RCO	10/31/2019	01	04	01	
080-015		CHESTNUT	NASHVILLE AV	RCO	10/28/2019	01	04	01	
080-016		NASHVILLE AV	CAMP	RCO	10/28/2019	01	04	01	
080-017		NASHVILLE AV	MAGAZINE	RCO	10/31/2019	01	04	01	
080-018		CHESTNUT	JOSEPH	RCO	10/28/2019	01	04	01	
080-019		JOSEPH	CHESTNUT	RCO	10/31/2019	01	04	01	
080-020		JOSEPH	CAMP	RCO	10/28/2019	01	04	01	
080-021		ARABELLA	CAMP	RCO	10/31/2019	01	04	01	
080-022		CAMP	NASHVILLE AV	RCO	10/31/2019	01	04	01	
080-023		CAMP	JOSEPH	RCO	10/28/2019	01	04	01	
080-024		JOSEPH	MAGAZINE	RCO	10/28/2019	01	04	01	
080-025		ELEONORE	PERRIER	RCO	10/31/2019	01	04	01	
080-026		PERRIER	NASHVILLE AV	RCO	10/28/2019	01	04	01	
080-027		ELEONORE	PERRIER	RCO	10/31/2019	01	04	01	
080-028		PERRIER	NASHVILLE AV	RCO	10/28/2019	01	04	01	
080-029		NASHVILLE AV	COLISEUM	RCO	10/31/2019	01	04	01	

STRUCT_1	ADDRESS	STREET	CROSS STREET	INSPECTOR	INSP_DATE	C	F	W	REMARKS
080-030		NASHVILLE AV	CHESTNUT	RCO	10/28/2019	01	04	01	
080-031		ELEONORE	COLISEUM	RCO	10/31/2019	01	04	01	
080-032		ELEONORE	CHESTNUT	RCO	10/29/2019	01	04	01	
080-034		CHESTNUT	NASHVILLE AV	RCO	10/31/2019	01	04	01	
080-035		NASHVILLE AV	CAMP	RCO	10/29/2019	01	04	01	
080-036		ELEONORE	CAMP	RCO	10/29/2019	01	04	01	
080-038		NASHVILLE AV	PERRIER	RCO	10/29/2019	01	04	01	
080-039		NASHVILLE AV	PERRIER	RCO	10/31/2019	01	04	01	
080-040		PERRIER	JOSEPH	RCO	10/29/2019	01	04	01	
080-041		JOSEPH	COLISEUM	RCO	10/29/2019	01	04	01	
080-042		COLISEUM	OCTAVIA	RCO	10/31/2019	01	04	01	
080-043		PERRIER	OCTAVIA	RCO	10/29/2019	01	04	01	
080-044		PERRIER	JEFFERSON AV	RCO	10/31/2019	01	04	01	
080-045		JEFFERSON AV	COLISEUM	RCO	10/29/2019	01	04	01	
080-046		OCTAVIA	COLISEUM	RCO	10/31/2019	01	04	01	
080-047		COLISEUM	JEFFERSON AV	RCO	10/29/2019	01	04	01	
080-048		OCTAVIA	CHESTNUT	RCO	10/31/2019	01	01	01	
080-049		CHESTNUT	JOSEPH	RCO	10/29/2019	01	04	01	
080-050		CHESTNUT	JEFFERSON AV	RCO	10/31/2019	01	04	01	
080-051		JEFFERSON AV	CAMP	RCO	10/24/2019	01	04	01	
080-052		OCTAVIA	CAMP	RCO	10/30/2019	01	04	01	
080-053		CAMP	JOSEPH	RCO	10/31/2019	01	04	01	
080-054		CAMP	JEFFERSON AV	RCO	10/29/2019	01	04	01	
080-055		JEFFERSON AV	MAGAZINE	RCO	10/31/2019	01	04	01	
080-056		JOSEPH	PRYTANIA	RCO	10/29/2019	01	04	01	
080-057		JOSEPH	PRYTANIA	RCO	10/31/2019	01	04	01	
080-058		PRYTANIA	OCTAVIA	RCO	10/29/2019	01	04	01	
080-059		OCTAVIA	PERRIER	RCO	10/31/2019	01	04	02	
080-060		PRYTANIA	OCTAVIA	RCO	10/29/2019	01	04	01	
080-061		PRYTANIA	JEFFERSON AV	RCO	10/31/2019	01	04	01	
080-062		PRYTANIA	OCTAVIA	RCO	10/29/2019	01	04	01	
080-063		OCTAVIA	PERRIER	JB	11/15/2019	01	01	01	
080-064		PERRIER	JEFFERSON AV	JB	11/12/2019	01	01	01	
080-065		PRYTANIA	JEFFERSON AV	JB	11/15/2019	01	01	01	
080-066		JEFFERSON AV	PERRIER	JB	11/15/2019	01	01	01	
080-067		PRYTANIA	JEFFERSON AV	JB	11/12/2019	01	01	01	
080-068		JEFFERSON AV	PERRIER	JB	11/15/2019	01	01	01	
080-069		PERRIER	JEFFERSON AV	JB	11/12/2019	01	01	01	
080-070		JEFFERSON AV	COLISEUM	JB	11/15/2019	01	01	01	
080-071		COLISEUM	JEFFERSON AV	JB	11/12/2019	01	01	01	
080-072		JEFFERSON AV	CHESTNUT	JB	11/15/2019	01	01	01	



STRUCT_1	ADDRESS	STREET	CROSS STREET	INSPECTOR	INSP_DATE	C	F	W	REMARKS
080-073		CHESTNUT	JEFFERSON AV	JB	11/12/2019	01	01	01	
080-074		JEFFERSON AV	CAMP	JB	11/18/2019	01	01	01	
080-076		JEFFERSON AV	MAGAZINE	JB	11/18/2019	01	01	01	
080-077		PRYTANIA	JEFFERSON AV	JB	11/21/2019	01	01	01	
081-001		JOSEPH	ST CHARLES AV	JB	11/12/2019	01	01	01	
081-002		JOSEPH	ST CHARLES AV	JB	11/12/2019	01	01	01	
081-003		JOSEPH	HURST	JB	11/18/2019	01	01	01	
081-004		ST CHARLES AV	OCTAVIA	JB	11/12/2019	01	01	01	
081-006		ST CHARLES AV	OCTAVIA	JB	11/13/2019	01	01	01	
081-008		ARABELLA	HURST	JB	11/18/2019	01	01	01	
081-009		HURST	JOSEPH	JB	11/13/2019	01	01	01	
081-010		NASHVILLE AV	HURST	JB	11/18/2019	01	01	01	
081-011		NASHVILLE AV	ST CHARLES AV	JB	11/13/2019	01	01	01	
081-012		ARABELLA	GARFIELD	JB	11/18/2019	01	01	01	
081-013		GARFIELD	NASHVILLE AV	JB	11/13/2019	01	01	01	
081-016		ARABELLA	PITT	JB	11/13/2019	01	01	01	
081-017		PITT	NASHVILLE AV	JB	11/19/2019	01	01	01	
081-018		NASHVILLE AV	GARFIELD	JB	11/19/2019	01	01	01	
081-019		NASHVILLE AV	PRYTANIA	JB	11/13/2019	01	01	01	
081-020		ARABELLA	PRYTANIA	JB	11/13/2019	01	01	01	
081-021		PRYTANIA	NASHVILLE AV	JB	11/19/2019	01	01	01	
081-022		PRYTANIA	JOSEPH	JB	11/13/2019	01	01	01	
081-023		PITT	JOSEPH	JB	11/19/2019	01	01	01	
081-024		JOSEPH	PRYTANIA	JB	11/13/2019	01	01	01	
081-025		JOSEPH	PITT	JB	11/19/2019	01	01	01	
081-026		JOSEPH	ATLANTA	JB	11/14/2019	01	01	01	
081-027		JOSEPH	GARFIELD	JB	11/19/2019	01	01	01	
081-028		GARFIELD	OCTAVIA	JB	11/14/2019	01	01	01	
081-029		JOSEPH	HURST	JB	11/20/2019	01	01	01	
081-030		HURST	OCTAVIA	JB	11/14/2019	01	01	01	
081-031		JOSEPH	PITT	JB	11/20/2019	01	01	01	
081-032		PITT	OCTAVIA	JB	11/20/2019	01	01	01	
081-033		OCTAVIA	PRYTANIA	JB	11/14/2019	01	01	01	
081-034		PITT	JEFFERSON AV	JB	11/20/2019	01	01	01	
081-035		JEFFERSON AV	PRYTANIA	JB	11/14/2019	01	01	01	
081-036		ATLANTA	OCTAVIA	JB	11/20/2019	01	01	01	
081-037		OCTAVIA	PITT	JB	11/14/2019	01	01	01	
081-038		ATLANTA	JEFFERSON AV	JB	11/20/2019	01	01	01	
081-039		JEFFERSON AV	PITT	JB	11/14/2019	01	01	01	
081-040		JEFFERSON AV	GARFIELD	JB	11/21/2019	01	01	01	
081-041		JEFFERSON AV	ST CHARLES AV	JB	11/14/2019	01	01	01	

STRUCT_1	ADDRESS	STREET	CROSS STREET	INSPECTOR	INSP_DATE	C	F	W	REMARKS
081-042		OCTAVIA	GARFIELD	JB	11/14/2019	01	01	01	
081-043		GARFIELD	JEFFERSON AV	JB	11/21/2019	01	01	01	
081-044		ATLANTA	JEFFERSON AV	JB	11/15/2019	01	01	01	
081-045		JEFFERSON AV	PITT	JB	11/21/2019	01	01	01	
081-046		JEFFERSON AV	GARFIELD	JB	11/15/2019	01	01	01	
081-047		JEFFERSON AV	ST CHARLES AV	KRB	11/21/2019	01	01	01	
081-048		OCTAVIA	ST CHARLES AV	JB	11/15/2019	01	01	01	
081-049		JEFFERSON AV	ST CHARLES AV	JB	11/21/2019	01	01	01	
084-037		JOSEPH	CUCULLU	RL	05/04/2019	01	01	01	
084-038		CUCULLU	OCTAVIA	JB	04/29/2019	01	01	01	
084-039		CUCULLU	NASHVILLE AV	RL	05/04/2019	01	01	01	
084-040		OCTAVIA	CUCULLU	JB	04/29/2019	01	01	01	
084-041		OCTAVIA	CUCULLU	RL	05/05/2019	01	01	01	
084-042		CUCULLU	OCTAVIA	JB	04/29/2019	01	01	01	
084-043		CUCULLU	JEFFERSON AV	RL	05/05/2019	01	01	01	
084-044		JEFFERSON AV	CUCULLU	JB	04/29/2019	01	01	01	
084-045		JEFFERSON AV	CUCULLU	JB	04/29/2019	01	01	01	
084-046		JOSEPH	CUCULLU	JB	04/29/2019	01	01	01	
084-047		NASHVILLE AV	STORY	RL	05/05/2019	01	01	01	
084-048		WILLOW	NASHVILLE AV	JB	04/29/2019	01	01	01	
085A-009		ROBERT	LEAKE AV	RL	05/05/2019	01	01	01	
085A-010		TCHOUPITOULAS	SONIAT	JB	04/29/2019	01	01	01	
085A-012		SONIAT	LEAKE AV	RL	05/04/2019	01	01	01	
086-014		CONSTANCE	VALMONT	RL	05/05/2019	01	01	01	
086-015		CONSTANCE	LEONTINE	RL	05/04/2019	01	01	01	
086-017		VALMONT	LAUREL	RL	05/05/2019	01	01	01	
086-019		CONSTANCE	SONIAT	RL	05/04/2019	01	01	01	
086-020		DUFOSSAT	LAUREL	RL	05/05/2019	01	01	01	
086-038		SONIAT	TCHOUPITOULAS	RL	05/04/2019	01	01	01	
086-041		ANNUNCIATION	ROBERT	RL	05/05/2019	01	01	01	
086-042		ANNUNCIATION	SONIAT	RL	05/04/2019	01	01	01	
086-043		LAUREL	ROBERT	RL	05/05/2019	01	01	01	
086-044		LAUREL	SONIAT	RL	05/04/2019	01	01	01	
086-045		ROBERT	ANNUNCIATION	RL	05/05/2019	01	01	01	
086-046		CONSTANCE	ROBERT	RL	05/04/2019	01	01	01	
086-047		CONSTANCE	SONIAT	RL	05/05/2019	01	01	01	
086-048		CONSTANCE	ROBERT	RL	05/04/2019	01	01	01	
086-049		CONSTANCE	SONIAT	RL	05/04/2019	01	01	01	
086-050		MAGAZINE	ROBERT	RL	05/05/2019	01	01	01	
086-051		MAGAZINE	SONIAT	RL	05/04/2019	01	01	01	
086-052		SONIAT	CONSTANCE	RL	05/05/2019	01	01	01	

STRUCT_1	ADDRESS	STREET	CROSS STREET	INSPECTOR	INSP_DATE	C	F	W	REMARKS
086-053		ROBERT	CONSTANCE	RL	05/05/2019	01	01	01	
087-027		VALMONT	CAMP	RL	05/05/2019	01	01	01	
087-034		VALMONT	MAGAZINE	RL	05/05/2019	01	01	01	
087-035		PERRIER	ROBERT	RL	05/04/2019	01	01	01	
087-036		PERRIER	SONIAT	RL	05/04/2019	01	01	01	
087-037		SONIAT	COLISEUM	JB	05/07/2019	01	01	01	
087-038		COLISEUM	ROBERT		05/04/2019	01	01	01	
087-040		SONIAT	CHESTNUT	RL	05/04/2019	01	01	01	
087-041		CHESTNUT	ROBERT	JB	05/07/2019	01	01	01	
087-042		SONIAT	CHESTNUT	RL	05/04/2019	01	01	01	
087-043		SONIAT	CAMP	RL	05/04/2019	01	01	01	
087-044		CAMP	ROBERT	JB	05/07/2019	01	01	01	
087-045		CAMP	SONIAT	RL	05/04/2019	01	01	01	
087-046		SONIAT	MAGAZINE	JB	05/07/2019	01	01	01	
087-047		ROBERT	PRYTANIA	RL	05/04/2019	01	01	01	
087-048		PRYTANIA	SONIAT	JB	05/07/2019	01	01	01	
087-049		SONIAT	PERRIER	RL	05/04/2019	01	01	01	
087-050		ROBERT	PERRIER	JB	05/07/2019	01	01	01	
087-051		DUFOSSAT	PRYTANIA	RL	05/04/2019	01	01	01	
087-059		PRYTANIA	ROBERT	JB	05/07/2019	01	01	01	
088-012		PITT	SONIAT	JB	05/25/2019	01	01	01	
088-025		PITT	ROBERT	JB	05/20/2019	01	01	01	
088-026		PITT	ROBERT	JB	05/26/2019	01	01	01	
088-027		PITT	SONIAT	JB	05/20/2019	01	01	01	
088-028		SONIAT	PRYTANIA	JB	05/25/2019	01	01	01	
088-029		SONIAT	ATLANTA	JB	05/20/2019	01	01	01	
088-030		SONIAT	ST CHARLES AV	JB	05/24/2019	01	01	01	
088-031		ATLANTA	DUFOSSAT	JB	05/25/2019	01	01	01	
088-032		PITT	ROBERT	JB	05/20/2019	01	01	01	
088-033		ROBERT	ST CHARLES AV	JB	05/25/2019	01	01	01	
088-034		ST CHARLES AV	UPPERLINE	JB	05/20/2019	01	01	01	
088-035		ST CHARLES AV	UPPERLINE	JB	05/25/2019	01	01	01	
088-036		ST CHARLES AV	ROBERT	JB	05/20/2019	01	01	01	
088-037		BARONNE	ROBERT	JB	05/21/2019	01	01	01	
088-038		ROBERT	ST CHARLES AV	JB	05/25/2019	01	01	01	
088-039		BARONNE	SONIAT	JB	05/21/2019	01	01	01	
088-040		SONIAT	ST CHARLES AV	JB	05/25/2019	01	01	01	
088-041		SONIAT	BARONNE	JB	05/21/2019	01	01	01	
088-042		CARONDELET	ROBERT	JB	05/24/2019	01	01	01	
089-014		VALMONT	LOYOLA AV	JB	05/24/2019	01	01	01	
089-015		LOYOLA AV	JEFFERSON AV	JB	05/25/2019	01	01	01	

STRUCT_1	ADDRESS	STREET	CROSS STREET	INSPECTOR	INSP_DATE	C	F	W	REMARKS
089-016		LOYOLA AV	DUFOSSAT	JB	05/22/2019	01	01	01	
089-017		ROBERT	LOYOLA AV	JB	05/25/2019	01	01	01	
089-018		LOYOLA AV	SONIAT	JB	05/22/2019	01	01	01	
089-019		ROBERT	S SARATOGA	JB	05/25/2019	01	01	01	
089-020		S SARATOGA	ROBERT	JB	05/22/2019	01	01	01	
089-021		S SARATOGA	SONIAT	JB	05/25/2019	01	01	01	
089-022		ROBERT	DANNEEL	JB	05/22/2019	01	01	01	
089-023		DANNEEL	ROBERT	JB	05/22/2019	01	01	01	
089-024		DANNEEL	SONIAT	JB	05/25/2019	01	01	01	
089-025		SONIAT	DRYADES	JB	05/22/2019	01	01	01	
089-026		DRYADES	ROBERT	JB	05/25/2019	01	01	01	
089-027		DRYADES	SONIAT	JB	05/24/2019	01	01	01	
089-028		SONIAT	LOYOLA AV	JB	05/22/2019	01	01	01	
090-001		CLARA	ROBERT	JB	05/25/2019	01	01	01	
090-003		ROBERT	MAGNOLIA	JB	05/22/2019	01	01	01	
090-005		CLARA	SONIAT	JB	05/25/2019	01	01	01	
090-006		SONIAT	CLARA	JB	05/22/2019	01	01	01	
090-007		SONIAT	MAGNOLIA	JB	05/25/2019	01	01	01	
090-008		CLARA	VALMONT	JB	05/23/2019	01	01	01	
090-009		VALMONT	MAGNOLIA	JB	05/23/2019	01	01	01	
090-010		SONIAT	WILLOW	JB	05/25/2019	01	01	01	
090-011		SONIAT	WILLOW	JB	05/23/2019	01	01	01	
090-012		ROBERT	WILLOW	JB	05/25/2019	01	01	01	
090-013		WILLOW	SONIAT	JB	05/23/2019	01	01	01	
090-014		WILLOW	UPPERLINE	JB	05/25/2019	01	01	01	
090-015		ROBERT	WILLOW	JB	05/23/2019	01	01	01	
090-016		WILLOW	SONIAT	JB	05/23/2019	01	01	01	
090-017		SONIAT	CUCULLU	JB	05/25/2019	01	01	01	
090-018		SONIAT	S CLAIBORNE AV	JB	05/25/2019	01	01	01	
090-019		ROBERT	CUCULLU	JB	05/23/2019	01	01	01	
090-021		CUCULLU	UPPERLINE	JB	05/25/2019	01	01	01	
090-022		ROBERT	S CLAIBORNE AV	JB	05/23/2019	01	01	01	
090-023		S CLAIBORNE AV	UPPERLINE	JB	05/25/2019	01	01	01	
090-024		S CLAIBORNE AV	SONIAT	JB	05/23/2019	01	01	01	
090-025		S CLAIBORNE AV	SONIAT	JB	05/25/2019	01	01	01	
090-026		WILLOW	JEFFERSON AV	JB	05/24/2019	01	01	01	
090-027		WILLOW	SONIAT	JB	05/25/2019	01	01	01	
090-028		CLARA	ROBERT	JB	05/24/2019	01	01	01	
090-029		MAGNOLIA	UPPERLINE	JB	05/25/2019	01	01	01	
090-030		MAGNOLIA	UPPERLINE	JB	06/10/2019	01	01	01	
090-031		MAGNOLIA	ROBERT	JB	06/10/2019	01	01	01	

STRUCT_1	ADDRESS	STREET	CROSS STREET	INSPECTOR	INSP_DATE	C	F	W	REMARKS
090-032		ROBERT	S ROBERTSON	JB	06/14/2019	01	01	01	
090-033		S ROBERTSON	ROBERT	JB	06/10/2019	01	01	01	
090-034		S ROBERTSON	SONIAT	JB	06/14/2019	01	01	01	
090-035		ROBERT	FRERET	JB	06/10/2019	01	01	01	
090-036		FRERET	ROBERT	JB	06/10/2019	01	01	01	
090-037		LASALLE	ROBERT	JB	06/10/2019	01	01	01	
090-038		LASALLE	SONIAT	JB	06/14/2019	01	01	01	
090-039		ROBERT	S LIBERTY	JB	06/14/2019	01	01	01	
090-040		S LIBERTY	ROBERT	JB	06/10/2019	01	01	01	
090-041		ROBERT	S LIBERTY	JB	06/14/2019	01	01	01	
090-042		S LIBERTY	UPPERLINE	JB	06/10/2019	01	01	01	
090-043		MAGNOLIA	VALMONT	JB	06/14/2019	01	01	01	
090-044		MAGNOLIA	VALMONT	JB	06/10/2019	01	01	01	
090-045		MAGNOLIA	VALMONT	JB	06/14/2019	01	01	01	
090-046		MAGNOLIA	SONIAT	JB	06/11/2019	01	01	01	
090-047		MAGNOLIA	ROBERT	JB	06/14/2019	01	01	01	
090-048		SONIAT	S ROBERTSON	JB	06/14/2019	01	01	01	
090-049		VALMONT	S ROBERTSON	JB	06/11/2019	01	01	01	
090-050		S ROBERTSON	SONIAT	JB	06/12/2019	01	01	01	
090-051		FRERET	VALMONT	JB	06/11/2019	01	01	01	
090-052		VALMONT	LASALLE	JB	06/14/2019	01	01	01	
090-053		VALMONT	S ROBERTSON	JB	06/11/2019	01	01	01	
090-054		S ROBERTSON	JEFFERSON AV	JB	06/14/2019	01	01	01	
090-055		S ROBERTSON	SONIAT		06/14/2019	01	01	01	
090-056		FRERET	SONIAT	JB	06/11/2019	01	01	01	
090-057		SONIAT	S ROBERTSON	JB	06/14/2019	01	01	01	
090-058		FRERET	ROBERT	JB	06/11/2019	01	01	01	
090-059		SONIAT	LASALLE	JB	06/14/2019	01	01	01	
090-060		LASALLE	VALMONT	JB	06/11/2019	01	01	01	
090-061		LASALLE	SONIAT	JB	06/14/2019	01	01	01	
090-062		SONIAT	LASALLE	JB	06/11/2019	01	01	01	
090-063		SONIAT	S LIBERTY	JB	06/11/2019	01	01	01	
090-064		SONIAT	S LIBERTY	JB	06/14/2019	01	01	01	
090-065		S LIBERTY	ROBERT	JB	06/14/2019	01	01	01	
090-066		S LIBERTY	VALMONT	JB	06/11/2019	01	01	01	
090-067		VALMONT	LASALLE	JB	06/11/2019	01	01	01	
092-001		CADIZ	MAGAZINE	JB	06/11/2019	01	01	01	
092-002		JENA	MAGAZINE	JB	06/14/2019	01	01	01	
092-003		JENA	CONSTANCE	JB	06/12/2019	01	01	01	
092-004		MAGAZINE	NAPOLEON AV	JB	06/14/2019	01	01	01	
092-005		NAPOLEON AV	CONSTANCE	JB	06/14/2019	01	01	01	

STRUCT_1	ADDRESS	STREET	CROSS STREET	INSPECTOR	INSP_DATE	C	F	W	REMARKS
092-007		CONSTANCE	JENA	JB	06/14/2019	01	01	01	
092-008		CONSTANCE	NAPOLEON AV	JB	06/12/2019	01	01	01	
092-009		CONSTANCE	VALENCE	JB	06/14/2019	01	01	01	
092-010		CONSTANCE	BORDEAUX	JB	06/12/2019	01	01	01	
092-011		MAGAZINE	VALENCE	JB	06/14/2019	01	01	01	
092-012		MAGAZINE	BORDEAUX	JB	06/12/2019	01	01	01	
092-013		VALENCE	CONSTANCE	JB	06/14/2019	01	01	01	
092-020		NAPOLEON AV	ANNUNCIATION	JB	06/14/2019	01	01	01	
092-025		CADIZ	ANNUNCIATION	JB	06/12/2019	01	01	01	
092-026		ANNUNCIATION	VALENCE	JB	06/14/2019	01	01	01	
092-029		LAUREL	BORDEAUX	JB	06/14/2019	01	01	01	
092-030		VALENCE	ANNUNCIATION	JB	06/12/2019	01	01	01	
092-031		ANNUNCIATION	BORDEAUX	JB	06/14/2019	01	01	01	
092-032		VALENCE	TCHOUPITOULAS	JB	06/12/2019	01	01	01	
092-033		UPPERLINE	MAGAZINE	JB	06/14/2019	01	01	01	
092-034		LYONS	MAGAZINE	JB	06/12/2019	01	01	01	
092-035		LYONS	CONSTANCE	JB	06/14/2019	01	01	01	
092-036		MAGAZINE	BORDEAUX	JB	06/17/2019	01	01	01	
092-037		BORDEAUX	CONSTANCE	JB	06/20/2019	01	01	01	
092-038		UPPERLINE	CONSTANCE	JB	06/17/2019	01	01	01	
092-039		CONSTANCE	LYONS	JB	06/20/2019	01	01	01	
092-040		CONSTANCE	BORDEAUX	JB	06/17/2019	01	01	01	
092-041		UPPERLINE	LAUREL	JB	06/20/2019	01	01	01	
092-053		UPPERLINE	LAUREL	JB	06/17/2019	01	01	01	
092-054		UPPERLINE	ANNUNCIATION	JB	06/20/2019	01	01	01	
093-001		CADIZ	PRYTANIA	JB	06/17/2019	01	01	01	
093-002		PRYTANIA	JENA	JB	06/17/2019	01	01	01	
093-003		PRYTANIA	NAPOLEON AV	JB	06/20/2019	01	01	01	
093-004		PRYTANIA	VALENCE	JB	06/21/2019	01	01	01	
093-005		PRYTANIA	BORDEAUX	JB	06/17/2019	01	01	01	
093-006		CADIZ	PERRIER	JB	06/21/2019	01	01	01	
093-007		PERRIER	JENA	JB	06/17/2019	01	01	01	
093-008		PERRIER	NAPOLEON AV	JB	06/21/2019	01	01	01	
093-009		NAPOLEON AV	COLISEUM	JB	06/17/2019	01	01	01	
093-010		COLISEUM	JENA	JB	06/21/2019	01	01	01	
093-011		COLISEUM	NAPOLEON AV	JB	06/18/2019	01	01	01	
093-012		NAPOLEON AV	CHESTNUT	JB	06/21/2019	01	01	01	
093-013		CHESTNUT	JENA	JB	06/18/2019	01	01	01	
093-014		CHESTNUT	NAPOLEON AV	JB	06/18/2019	01	01	01	
093-015		NAPOLEON AV	CAMP	JB	06/20/2019	01	01	01	
093-016		JENA	CAMP	JB	06/21/2019	01	01	01	

STRUCT_1	ADDRESS	STREET	CROSS STREET	INSPECTOR	INSP_DATE	C	F	W	REMARKS
093-017		CAMP	NAPOLEON AV	JB	06/18/2019	01	01	01	
093-018		CADIZ	COLISEUM	JB	06/21/2019	01	01	01	
093-019		CADIZ	CHESTNUT	JB	06/18/2019	01	01	01	
093-020		CADIZ	CAMP	JB	06/18/2019	01	01	01	
093-021		PERRIER	VALENCE	JB	06/21/2019	01	01	01	
093-022		VALENCE	PRYTANIA	JB	06/18/2019	01	01	01	
093-023		VALENCE	COLISEUM	JB	06/21/2019	01	01	01	
093-024		COLISEUM	VALENCE	JB	06/18/2019	01	01	01	
093-025		COLISEUM	BORDEAUX	JB	06/22/2019	01	01	01	
093-026		CHESTNUT	VALENCE	JB	06/22/2019	01	01	01	
093-027		CHESTNUT	BORDEAUX	JB	06/22/2019	01	01	01	
093-028		CAMP	VALENCE	JB	06/18/2019	01	01	01	
093-029		CAMP	BORDEAUX	JB	06/22/2019	01	01	01	
093-030		VALENCE	MAGAZINE	JB	06/22/2019	01	01	01	
093-031		UPPERLINE	PRYTANIA	JB	06/19/2019	01	01	01	
093-032		PRYTANIA	LYONS	JB	06/19/2019	01	01	01	
093-033		PRYTANIA	BORDEAUX	JB	06/22/2019	01	01	01	
093-034		BORDEAUX	PERRIER	JB	06/22/2019	01	01	01	
093-035		UPPERLINE	PERRIER	JB	06/19/2019	01	01	01	
093-037		LYONS	PRYTANIA	JB	06/22/2019	01	01	01	
093-038		PERRIER	BORDEAUX	JB	06/19/2019	01	01	01	
093-039		PERRIER	BORDEAUX	JB	06/22/2019	01	01	01	
093-040		BORDEAUX	COLISEUM	JB	06/19/2019	01	01	01	
093-041		COLISEUM	LYONS	JB	06/22/2019	01	01	01	
093-042		COLISEUM	BORDEAUX	JB	06/19/2019	01	01	01	
093-043		BORDEAUX	CHESTNUT	JB	06/22/2019	01	01	01	
093-044		LYONS	CHESTNUT	JB	06/19/2019	01	01	01	
093-045		CHESTNUT	BORDEAUX	JB	06/22/2019	01	01	01	
093-046		BORDEAUX	CAMP	JB	06/22/2019	01	01	01	
093-047		CAMP	LYONS	JB	06/22/2019	01	01	01	
093-048		CAMP	BORDEAUX	JB	06/19/2019	01	01	01	
093-049		BORDEAUX	MAGAZINE	JB	06/22/2019	01	01	01	
093-050		UPPERLINE	COLISEUM	JB	06/20/2019	01	01	01	
093-051		UPPERLINE	CHESTNUT	JB	06/20/2019	01	01	01	
093-052		UPPERLINE	CAMP	JB	06/20/2019	01	01	01	
094-001		CADIZ	BARONNE	L.R.	07/03/2019	01	01	01	
094-002		BARONNE	JENA	R.L.	07/03/2019	01	01	01	
094-003		BARONNE	NAPOLEON AV	JB	07/15/2019	01	01	01	
094-004		NAPOLEON AV	CARONDELET	R.L.	07/03/2019	01	01	01	
094-005		JENA	CARONDELET	JB	07/15/2019	01	01	01	
094-006		CARONDELET	NAPOLEON AV	R.L.	07/03/2019	01	01	01	

STRUCT_1	ADDRESS	STREET	CROSS STREET	INSPECTOR	INSP_DATE	C	F	W	REMARKS
094-007		NAPOLEON AV	ST CHARLES AV	JB	07/15/2019	01	01	01	
094-008		JENA	ST CHARLES AV	R.L.	07/03/2019	01	01	01	
094-009		ST CHARLES AV	NAPOLEON AV	JB	07/15/2019	01	01	01	
094-010		CADIZ	CARONDELET	R.L.	07/03/2019	01	01	01	
094-011		CARONDELET	JENA	JB	07/15/2019	01	01	01	
094-012		VALENCE	BARONNE	R.L.	07/03/2019	01	01	01	
094-013		BARONNE	BORDEAUX	JB	07/15/2019	01	01	01	
094-014		CARONDELET	VALENCE	R.L.	07/03/2019	01	01	01	
094-015		VALENCE	ST CHARLES AV	JB	07/15/2019	01	01	01	
094-016		ST CHARLES AV	BORDEAUX	R.L.	07/03/2019	01	01	01	
094-017		CADIZ	ST CHARLES AV	JB	07/16/2019	01	01	01	
094-018		ST CHARLES AV	VALENCE	R.L.	07/04/2019	01	01	01	
094-019		CADIZ	ST CHARLES AV	JB	07/16/2019	01	01	01	
094-020		ST CHARLES AV	VALENCE	JB	07/16/2019	01	01	01	
094-021		CADIZ	PITT	R.L.	07/04/2019	01	01	01	
094-022		PITT	JENA	R.L.	07/04/2019	01	01	01	
094-023		JENA	PITT	JB	07/15/2019	01	01	01	
094-024		JENA	ST CHARLES AV	JB	07/16/2019	01	01	01	
094-025		ST CHARLES AV	NAPOLEON AV	JB	07/07/2019	01	01	01	
094-026		CADIZ	PITT	KRB	07/16/2019	01	01	01	
094-027		PITT	JENA	J.B.	07/07/2019	01	01	01	
094-028		PITT	VALENCE	JB	07/16/2019	01	01	01	
094-029		PITT	VALENCE	R.L.	07/07/2019	01	01	01	
094-030		VALENCE	ST CHARLES AV	JB	07/16/2019	01	01	01	
094-031		PITT	BORDEAUX	R.L.	07/07/2019	01	01	01	
094-032		UPPERLINE	BARONNE	JB	07/16/2019	01	01	01	
094-033		BARONNE	BORDEAUX	R.L.	07/07/2019	01	01	01	
094-034		BORDEAUX	CARONDELET	R.L.	07/07/2019	01	01	01	
094-035		BORDEAUX	ST CHARLES AV	JB	07/15/2019	01	01	01	
094-036		CARONDELET	VALENCE	JB	07/16/2019	01	01	01	
094-037		UPPERLINE	CARONDELET	R.L.	07/07/2019	01	01	01	
094-038		CARONDELET	BORDEAUX	JB	07/17/2019	01	01	01	
094-039		UPPERLINE	ST CHARLES AV	JB	07/17/2019	01	01	01	
094-040		ST CHARLES AV	BORDEAUX	R.L.	07/07/2019	01	01	01	
094-041		UPPERLINE	ST CHARLES AV	JB	07/17/2019	01	01	01	
094-042		ST CHARLES AV	UPPERLINE	R.L.	07/07/2019	01	01	01	
094-043		UPPERLINE	PITT	JB	07/17/2019	01	01	01	
094-044		PITT	BORDEAUX	JB	07/07/2019	01	01	01	
094-045		BORDEAUX	ST CHARLES AV	JB	07/17/2019	01	01	01	
094-046		UPPERLINE	PITT	R.L.	07/07/2019	01	01	01	
094-047		PITT	BORDEAUX	JB	07/17/2019	01	01	01	



STRUCT_1	ADDRESS	STREET	CROSS STREET	INSPECTOR	INSP_DATE	C	F	W	REMARKS
094-048		PITT	VALENCE	R.L.	07/07/2019	01	01	01	
094-049		BORDEAUX	PITT	JB	07/17/2019	01	01	01	
094-050		VALENCE	PITT	JB	07/17/2019	01	01	01	
094-051		JENA	PITT	R.L.	07/07/2019	01	01	01	
094-052		BORDEAUX	BARONNE	JB	07/17/2019	01	01	01	
094-053		JENA	BARONNE	R.L.	07/07/2019	01	01	01	
094-054		NAPOLEON AV	BARONNE	JB	07/19/2019	01	01	01	
095-001		UPPERLINE	LOYOLA AV	R.L.	07/07/2019	01	01	01	
095-002		LOYOLA AV	VALENCE	R.L.	07/07/2019	01	01	01	
095-003		UPPERLINE	S SARATOGA	JB	07/19/2019	01	01	01	
095-004		UPPERLINE	DANNEEL	R.L.	07/07/2019	01	01	01	
095-005		DANNEEL	BORDEAUX	JB	07/19/2019	01	01	01	
095-006		DANNEEL	VALENCE	R.L.	07/07/2019	01	01	01	
117-037		ST THOMAS	7TH	K.H	04/09/2019	01	01	01	
123-003		TCHOUPITOULAS	4TH	JC	03/11/2019	01	04	01	
123-004		TCHOUPITOULAS	3RD	JC	03/11/2019	01	04	01	
123-005		TCHOUPITOULAS	2ND	JC	03/11/2019	01	04	01	
123-006		TCHOUPITOULAS	3RD	JC	03/11/2019	01	04	01	
123-007		1ST	TCHOUPITOULAS	JC	03/11/2019	01	04	01	
123-008		TCHOUPITOULAS	W SORAPARU	JC	03/11/2019	01	04	01	
123-009		TCHOUPITOULAS	W SORAPARU	JC	03/11/2019	01	04	01	
123-010		E SORAPARU	TCHOUPITOULAS	JC	03/11/2019	01	04	01	
124-003		CHIPPEWA	4TH	JC	03/11/2019	01	04	01	
124-004		4TH	ST THOMAS	JC	03/11/2019	01	04	01	
124-011		ROUSSEAU	4TH	JC	03/11/2019	01	04	01	
124-012		4TH	TCHOUPITOULAS	JC	03/11/2019	01	04	01	
124-013		ST THOMAS	4TH	JC	03/13/2019	01	04	01	
124-014		4TH	ROUSSEAU	JC	03/13/2019	01	04	01	
124-016		ROUSSEAU	3RD	JC	03/13/2019	01	04	01	
124-017		3RD	TCHOUPITOULAS	JC	03/13/2019	01	04	01	
124-018		ST THOMAS	3RD	JC	03/13/2019	01	04	01	
124-019		3RD	ROUSSEAU	JC	03/13/2019	01	04	01	
124-020		CHIPPEWA	3RD	JC	03/13/2019	01	04	01	
124-021		3RD	ST THOMAS	JC	03/13/2019	01	04	01	
124-022		1ST	CHIPPEWA	JC	03/13/2019	01	04	01	
124-023		CHIPPEWA	SORAPARU	JC	03/14/2019	01	04	01	
124-024		CHIPPEWA	SORAPARU	JC	03/14/2019	01	04	01	
124-025		SORAPARU	ST THOMAS	JC	03/14/2019	01	04	01	
124-026		1ST	ST THOMAS	JC	03/14/2019	01	04	01	
124-027		ST THOMAS	SORAPARU	JC	03/14/2019	01	04	01	
124-028		ST THOMAS	SORAPARU	JC	03/14/2019	01	04	01	

STRUCT_1	ADDRESS	STREET	CROSS STREET	INSPECTOR	INSP_DATE	C	F	W	REMARKS
124-029		SORAPARU	ROUSSEAU	JC	03/14/2019	01	04	01	
124-030		SORAPARU	ROUSSEAU	RCO	03/14/2019	01	04	01	
124-031		ROUSSEAU	E SORAPARU	JC	03/14/2019	01	04	01	
124-032		E SORAPARU	TCHOUPITOULAS	JC	03/14/2019	01	04	01	
124-033		CHIPPEWA	2ND	JC	03/14/2019	01	04	01	
124-034		CHIPPEWA	3RD	JC	03/14/2019	01	04	01	
124-037		ST THOMAS	2ND	JC	03/14/2019	01	04	01	
124-038		ST THOMAS	3RD	JC	03/13/2019	01	04	01	
124-039		2ND	DIVISION	JC	03/15/2019	01	04	01	
124-040		1ST	DIVISION	JC	03/13/2019	01	04	01	
124-041		DIVISION	2ND	JC	03/15/2019	01	04	01	
124-042		1ST	ROUSSEAU		03/15/2019	01	04	01	
124-043		ROUSSEAU	2ND	JC	03/15/2019	01	04	01	
124-044		ROUSSEAU	3RD	RCO	03/14/2019	01	04	01	
124-045		ROUSSEAU	W SORAPARU	JC	03/15/2019	01	04	01	
124-046		ROUSSEAU	W SORAPARU	JC	03/15/2019	01	04	01	
124-047		W SORAPARU	TCHOUPITOULAS	JC	03/15/2019	01	04	01	
124-048		W SORAPARU	TCHOUPITOULAS	JC	03/15/2019	01	04	01	
124-050		1ST	TCHOUPITOULAS	JC	03/15/2019	01	04	01	
124-100		ST THOMAS	1ST	JC	03/15/2019	01	04	01	
125-003		MAGAZINE	4TH	JC	03/15/2019	01	04	01	
125-004		MAGAZINE	3RD	JC	03/15/2019	01	04	01	
125-005		3RD	CONSTANCE	JC	03/15/2019	01	04	01	
125-006		4TH	CONSTANCE	JC	03/15/2019	01	04	01	
125-007		CONSTANCE	3RD	JC	03/15/2019	01	04	01	
125-008		CONSTANCE	WASHINGTON AV	JC	03/15/2019	01	04	01	
125-015		LAUREL	4TH	JC	03/18/2019	01	04	01	
125-016		4TH	CONSTANCE	JC	03/18/2019	01	04	01	
125-017		CONSTANCE	WASHINGTON AV	JC	03/18/2019	01	04	01	
125-018		CONSTANCE	3RD	JC	03/18/2019	01	04	01	
125-019		LAUREL	3RD	RCO	03/14/2019	01	04	01	
125-020		3RD	CONSTANCE	JC	03/18/2019	01	04	01	
125-021		3RD	ANNUNCIATION	JC	03/18/2019	01	04	01	
125-022		4TH	ANNUNCIATION	JC	03/18/2019	01	04	01	
125-023		ANNUNCIATION	3RD	JC	03/18/2019	01	04	01	
125-024		3RD	CHIPPEWA	JC	03/18/2019	01	04	01	
125-025		4TH	CHIPPEWA	JC	03/18/2019	01	04	01	
125-028		1ST	MAGAZINE	JC	03/18/2019	01	04	01	
125-029		MAGAZINE	1ST	JC	03/18/2019	01	04	01	
125-030		MAGAZINE	2ND	RCO	03/13/2019	01	04	01	
125-031		2ND	CONSTANCE	RCO	03/13/2019	01	04	01	

STRUCT_1	ADDRESS	STREET	CROSS STREET	INSPECTOR	INSP_DATE	C	F	W	REMARKS
125-032		CONSTANCE	3RD	RCO	03/13/2019	01	04	01	
125-033		1ST	CONSTANCE	RCO	03/14/2019	01	04	01	
125-034		CONSTANCE	1ST	RCO	03/13/2019	01	04	01	
125-035		CONSTANCE	PHILIP	RCO	03/13/2019	01	04	01	
125-036		1ST	CONSTANCE	RCO	03/13/2019	01	04	01	
125-037		CONSTANCE	1ST	RCO	03/13/2019	01	04	01	
125-038		CONSTANCE	PHILIP	RCO	03/13/2019	01	04	01	
125-039		CONSTANCE	2ND	RCO	03/13/2019	01	04	01	
125-040		CONSTANCE	3RD	RCO	03/13/2019	01	04	01	
125-041		1ST	LAUREL	RCO	03/13/2019	01	04	01	
125-042		LAUREL	1ST	RCO	03/13/2019	01	04	01	
125-043		LAUREL	PHILIP	RCO	03/13/2019	01	04	01	
125-044		LAUREL	2ND	RCO	03/13/2019	01	04	01	
125-045		LAUREL	3RD	RCO	03/13/2019	01	04	01	
125-046		1ST	ANNUNCIATION	RCO	03/15/2019	01	04	01	
125-047		ANNUNCIATION	SORAPARU	RCO	03/13/2019	01	04	01	
125-048		ANNUNCIATION	SORAPARU	RCO	03/13/2019	01	04	01	
125-049		ANNUNCIATION	2ND	RCO	03/13/2019	01	04	01	
125-050		ANNUNCIATION	3RD	RCO	03/13/2019	01	04	01	
125-052		MAGAZINE	3RD	RCO	03/13/2019	01	04	01	
125-053		3RD	CONSTANCE	RCO	03/13/2019	01	04	01	
125-054		CONSTANCE	2ND	RCO	03/13/2019	01	04	01	
125-055		CONSTANCE	2ND	RCO	03/13/2019	01	04	01	
127-007		CARONDELET	CONERY	JC	03/15/2019	01	04	01	
136-001		JOSEPHINE	TCHOUPITOULAS	RCO	03/15/2019	01	04	01	
136-002		TCHOUPITOULAS	JOSEPHINE	RCO	03/13/2019	01	04	01	
136-003		TCHOUPITOULAS	JACKSON AV	RCO	03/13/2019	01	04	01	
136-004		TCHOUPITOULAS	PHILIP	RCO	03/13/2019	01	04	01	
136-005		TCHOUPITOULAS	PHILIP	RCO	03/13/2019	01	04	01	
136-006		ADELE	TCHOUPITOULAS	RCO	03/13/2019	01	04	01	
136-007		TCHOUPITOULAS	JOSEPHINE	RCO	03/13/2019	01	04	01	
136-008		TCHOUPITOULAS	ST ANDREW	RCO	03/13/2019	01	04	01	
137-001		JOSEPHINE	CHIPPEWA	RCO	03/14/2019	01	04	01	
137-006		CHIPPEWA	JACKSON AV	RCO	03/14/2019	01	04	01	
137-007		JACKSON AV	ST THOMAS	RCO	03/14/2019	01	04	01	
137-009		CHIPPEWA	PHILIP	RCO	03/14/2019	01	04	01	
137-010		JACKSON AV	ST THOMAS	RCO	03/14/2019	01	04	01	
137-011		ST THOMAS	PHILIP	RCO	03/14/2019	01	04	01	
137-012		JACKSON AV	ROUSSEAU	RCO	03/14/2019	01	04	01	
137-013		ROUSSEAU	PHILIP	RCO	03/14/2019	01	04	01	
137-014		JACKSON AV	ROUSSEAU	RCO	03/14/2019	01	04	01	

STRUCT_1	ADDRESS	STREET	CROSS STREET	INSPECTOR	INSP_DATE	C	F	W	REMARKS
137-015		JACKSON AV	TCHOUPITOULAS	RCO	03/14/2019	01	04	01	
137-016		JOSEPHINE	ST THOMAS	RCO	03/14/2019	01	04	01	
137-017		ST THOMAS	JACKSON AV	RCO	03/14/2019	01	04	01	
137-018		JACKSON AV	ROUSSEAU	RCO	03/14/2019	01	04	01	
137-023		JOSEPHINE	ST THOMAS	RCO	03/14/2019	01	04	01	
137-024		JOSEPHINE	ROUSSEAU		03/14/2019	01	04	01	
137-025		ROUSSEAU	JACKSON AV	RCO	03/14/2019	01	04	01	
137-026		JACKSON AV	ROUSSEAU		03/14/2019	01	04	01	
137-027		JACKSON AV	TCHOUPITOULAS	RCO	03/14/2019	01	04	01	
137-028		JOSEPHINE	ROUSSEAU	RCO	03/14/2019	01	04	01	
137-035		RELIGIOUS	NUNS	RCO	03/14/2019	01	04	01	
137-041		CHIPPEWA	PHILIP	RCO	03/14/2019	01	04	01	
137-042		PHILIP	ST THOMAS	RCO	03/14/2019	01	04	01	
137-043		ST THOMAS	PHILIP	RCO	03/14/2019	01	04	01	
137-044		PHILIP	ROUSSEAU	RCO	03/14/2019	01	04	01	
137-045		ROUSSEAU	PHILIP	RCO	03/27/2019	01	04	01	
137-046		PHILIP	ROUSSEAU	RCO	03/27/2019	01	04	01	
137-047		PHILIP	TCHOUPITOULAS	RCO	03/27/2019	01	04	01	
137-052		JOSEPHINE	ST THOMAS	JC	04/04/2019	01	04	01	
137-054		JOSEPHINE	ROUSSEAU	J.C.	04/04/2019	01	04	01	
137-055		ROUSSEAU	ST MARY	J.C.	04/04/2019	01	04	01	
137-056		ST MARY	ROUSSEAU	J.C.	04/04/2019	01	04	01	
137-057		ST THOMAS	ST MARY	J.C.	04/04/2019	01	04	01	
137-058		ROUSSEAU	JOSEPHINE	J.C.	04/04/2019	01	04	01	
137-059		ROUSSEAU	JOSEPHINE	JC	04/04/2019	01	04	01	
137-060		ROUSSEAU	ADELE	JC	04/04/2019	01	04	01	
137-061		ROUSSEAU	ADELE	J.C.	04/04/2019	01	04	01	
137-062		ROUSSEAU	ADELE	J.C.	04/04/2019	01	04	01	
138-001		JOSEPHINE	MAGAZINE	RCO	03/27/2019	01	04	01	
138-002		MAGAZINE	JACKSON AV	RCO	03/27/2019	01	04	01	
138-003		JACKSON AV	CONSTANCE	RCO	03/27/2019	01	04	01	
138-004		MAGAZINE	JOSEPHINE	RCO	03/27/2019	01	04	01	
138-005		MAGAZINE	ST ANDREW	RCO	03/27/2019	01	04	01	
138-006		MAGAZINE	ST MARY	RCO	03/27/2019	01	04	01	
138-007		ST ANDREW	CONSTANCE	RCO	03/27/2019	01	04	01	
138-008		CONSTANCE	ST MARY	RCO	03/27/2019	01	04	01	
138-009		ST MARY	CONSTANCE	RCO	03/27/2019	01	04	01	
138-011		JOSEPHINE	CONSTANCE	RCO	03/27/2019	01	04	01	
138-012		CONSTANCE	JOSEPHINE	J.C.	04/04/2019	01	04	01	
138-013		CONSTANCE	JACKSON AV	RCO	03/27/2019	01	04	01	
138-014		JOSEPHINE	CONSTANCE	RCO	03/27/2019	01	04	01	

STRUCT_1	ADDRESS	STREET	CROSS STREET	INSPECTOR	INSP_DATE	C	F	W	REMARKS
138-015		CONSTANCE	JOSEPHINE	RCO	03/27/2019	01	04	01	
138-016		CONSTANCE	ST ANDREW	RCO	03/27/2019	01	04	01	
138-017		CONSTANCE	ST MARY	RCO	03/27/2019	01	04	01	
138-019		CONSTANCE	JACKSON AV	RCO	03/27/2019	01	04	01	
138-020		JACKSON AV	LAUREL	RCO	03/27/2019	01	04	01	
138-021		CONSTANCE	JACKSON AV	RCO	03/27/2019	01	04	01	
138-022		CONSTANCE	PHILIP	RCO	03/27/2019	01	04	01	
138-023		JACKSON AV	LAUREL	RCO	03/27/2019	01	04	01	
138-024		LAUREL	JACKSON AV	RCO	03/27/2019	01	04	01	
138-025		LAUREL	PHILIP	RCO	03/27/2019	01	04	01	
138-027		JOSEPHINE	LAUREL	RCO	03/27/2019	01	04	01	
138-028		LAUREL	JACKSON AV	RCO	03/27/2019	01	04	01	
138-029		JACKSON AV	ANNUNCIATION	RCO	03/27/2019	01	04	01	
138-032		JOSEPHINE	ANNUNCIATION	RCO	03/27/2019	01	04	01	
138-036		ANNUNCIATION	JACKSON AV	RCO	03/27/2019	01	04	01	
138-037		JACKSON AV	CHIPPEWA	RCO	03/28/2019	01	04	01	
138-038		ANNUNCIATION	JACKSON AV	RCO	04/01/2019	01	04	01	
138-039		ANNUNCIATION	PHILIP	RCO	03/28/2019	01	04	01	
138-040		ANNUNCIATION	PHILIP	RCO	03/28/2019	01	04	01	
138-041		PHILIP	CHIPPEWA	RCO	03/28/2019	01	04	01	
138-042		LAUREL	PHILIP	RCO	03/28/2019	01	04	01	
138-043		PHILIP	ANNUNCIATION	RCO	03/28/2019	01	04	01	
138-044		PHILIP	CONSTANCE	RCO	03/28/2019	01	04	01	
138-045		MAGAZINE	PHILIP	03/28/19	03/28/2019	01	04	01	
138-046		PHILIP	CONSTANCE	RCO	03/28/2019	01	04	01	
138-047		CONSTANCE	JACKSON AV	RCO	03/28/2019	01	04	01	
138-048		MAGAZINE	JACKSON AV	RCO	03/28/2019	01	04	01	
138-049		JACKSON AV	CONSTANCE	RCO	03/28/2019	01	04	01	
138-054		HASTINGS PL	ST MARY	RCO	04/01/2019	01	04	01	
138-055		MAGAZINE	ST MARY	RCO	03/28/2019	01	04	01	
138-056		ST MARY	CONSTANCE	RCO	03/29/2019	01	04	01	
138-059		ST ANDREW	MAGAZINE	RCO	03/29/2019	01	04	01	
139-036		ST MARY	ST MARY AL	RCO	03/29/2019	01	04	01	
139-038		ST MARY	SOPHIE WRIGHT PL	RCO	03/24/2019	01	04	01	
139-039		SOPHIE WRIGHT PL	ST MARY	RCO	03/29/2019	01	04	01	
145-018		S GALVEZ	THALIA	RCO	03/29/2019	01	04	01	
146-001		CELESTE	TCHOUPITOULAS	RCO	03/24/2019	01	04	01	
146-002		CELESTE	TCHOUPITOULAS	RCO	03/29/2019	01	04	01	
146-003		CELESTE	WATER	RCO	03/29/2019	01	04	01	
146-004		CELESTE	S PETERS	RCO	03/29/2019	01	04	01	
146-007		ST JAMES	TCHOUPITOULAS	RCO	03/24/2019	01	04	01	

STRUCT_1	ADDRESS	STREET	CROSS STREET	INSPECTOR	INSP_DATE	C	F	W	REMARKS
146-008		TCHOUPITOULAS	MARKET	RCO	03/29/2019	01	04	01	
146-009		MARKET	TCHOUPITOULAS	RCO	03/29/2019	01	04	01	
146-013		MARKET	S PETERS	RCO	03/24/2019	01	04	01	
146-014		S PETERS	RICHARD	RCO	03/29/2019	01	04	01	
146-015		TCHOUPITOULAS	RICHARD	RCO	03/29/2019	01	04	01	
146-016		RICHARD	TCHOUPITOULAS	RCO	03/24/2019	01	04	01	
146-017		TCHOUPITOULAS	ORANGE	RCO	03/29/2019	01	04	01	
146-019		ORANGE	S PETERS	RCO	03/29/2019	01	04	01	
146-020		FELICITY	TCHOUPITOULAS	RCO	03/29/2019	01	04	01	
146-021		TCHOUPITOULAS	CELESTE	RCO	03/29/2019	01	04	01	
146-022		ST JAMES	S PETERS	RCO	03/29/2019	01	04	01	
147-001		FELICITY	CHIPPEWA	RCO	04/01/2019	01	04	01	
147-002		FELICITY	CHIPPEWA	RCO	04/01/2019	01	04	01	
147-003		CHIPPEWA	FELICITY	RCO	04/01/2019	01	04	01	
147-004		CHIPPEWA	ST JAMES	R O	04/01/2019	01	04	01	
147-005		CHIPPEWA	MARKET	RCO	04/01/2019	01	04	01	
147-006		ST JAMES	CHIPPEWA	KRB	04/01/2019	01	04	01	
147-007		FELICITY	ST THOMAS	D.M.	01/31/2019	01	01	01	
147-009		ST JAMES	ST THOMAS	RCO	04/01/2019	01	04	01	
147-010		ST THOMAS	ST JAMES	RCO	04/01/2019	01	04	01	
147-011		ST THOMAS	MARKET	RCO	04/01/2019	01	04	01	
147-012		FELICITY	CELESTE	RCO	04/01/2019	01	04	01	
147-013		CELESTE	RELIGIOUS	RCO	04/01/2019	01	04	01	
147-014		RELIGIOUS	FELICITY	RCO	04/01/2019	01	04	01	
147-015		RELIGIOUS	ST JAMES	RCO	04/01/2019	01	04	01	
147-016		RELIGIOUS	MARKET	RCO	04/01/2019	01	04	01	
147-017		FELICITY	ROUSSEAU		04/01/2019	01	04	01	
147-018		FELICITY	RELIGIOUS	RCO	04/01/2019	01	04	01	
147-019		RICHARD	CHIPPEWA	RCO	04/01/2019	01	04	01	
147-020		CHIPPEWA	ORANGE	RCO	04/01/2019	01	04	01	
147-021		RICHARD	CHIPPEWA	RCO	04/01/2019	01	04	01	
147-022		RICHARD	ST THOMAS	RCO	04/01/2019	01	04	01	
147-023		ST THOMAS	ORANGE	RCO	04/01/2019	01	04	01	
147-024		ORANGE	RELIGIOUS	RCO	04/01/2019	01	04	01	
147-025		CHIPPEWA	MARKET	RCO	04/01/2019	01	04	01	
147-026		MARKET	CHIPPEWA	RCO	04/01/2019	01	04	01	
147-027		MARKET	ST THOMAS	RCO	04/01/2019	01	04	01	
147-028		MARKET	ST THOMAS	RCO	04/01/2019	01	04	01	
147-029		MARKET	RELIGIOUS	J.C.	04/04/2019	01	04	01	
147-030		MARKET	RELIGIOUS	J.C.	04/04/2019	01	04	01	
147-031		RELIGIOUS	RICHARD	J.C.	04/04/2019	01	04	01	

STRUCT_1	ADDRESS	STREET	CROSS STREET	INSPECTOR	INSP_DATE	C	F	W	REMARKS
147-032		RELIGIOUS	ORANGE	J.C.	04/04/2019	01	04	01	
147-033		RELIGIOUS	ORANGE	J.C.	04/04/2019	01	04	01	
147-034		ORANGE	TCHOUPITOULAS	J.C.	04/04/2019	01	04	01	
147-035		CHIPPEWA	ORANGE	J.C.	04/04/2019	01	04	01	
147-036		ORANGE	ST THOMAS	J.C.	04/04/2019	01	04	01	
147-037		RICHARD	CHIPPEWA	J.C.	04/04/2019	01	04	01	
148-001		MAGAZINE	ORANGE	J.C.	04/04/2019	01	04	01	
148-002		ORANGE	CONSTANCE	J.C.	04/04/2019	01	04	01	
148-003		MAGAZINE	RICHARD	J.C.	04/04/2019	01	04	01	
148-004		RICHARD	CONSTANCE	J.C.	04/04/2019	01	04	01	
148-005		CONSTANCE	ORANGE	J.C.	04/04/2019	01	04	01	
148-006		ORANGE	ANNUNCIATION	J.C.	04/04/2019	01	04	01	
148-007		RICHARD	CONSTANCE	J.C.	04/04/2019	01	04	01	
148-008		RICHARD	CONSTANCE	J.C.	04/04/2019	01	04	01	
148-009		RICHARD	ANNUNCIATION	J.C.	04/04/2019	01	04	01	
148-010		ANNUNCIATION	ORANGE	J.C.	04/11/2019	01	04	01	
148-011		ORANGE	CHIPPEWA	J.C.	04/11/2019	01	04	01	
148-012		ANNUNCIATION	MARKET	J.C.	04/11/2019	01	04	01	
148-013		ANNUNCIATION	FELICITY	J.C.	04/11/2019	01	04	01	
148-014		MARKET	CHIPPEWA	J.C.	04/11/2019	01	04	01	
148-015		MAGAZINE	FELICITY	J.C.	04/11/2019	01	04	01	
148-016		FELICITY	CONSTANCE	J.C.	04/11/2019	01	04	01	
148-017		CONSTANCE	FELICITY	J.C.	04/11/2019	01	04	01	
148-018		FELICITY	MARKET	J.C.	04/11/2019	01	04	01	
148-019		FELICITY	LAUREL	J.C.	04/11/2019	01	04	01	
150-001		EUTERPE	TCHOUPITOULAS	J.C.	04/11/2019	01	04	01	
150-002		EUTERPE	S PETERS	J.C.	04/11/2019	01	04	01	
150-006		S PETERS	HENDERSON	J.C.	04/11/2019	01	04	01	
150-007		S PETERS	HENDERSON	J.C.	04/11/2019	01	04	01	
150-008		HENDERSON	S FRONT	J.C.	04/11/2019	01	04	01	
150-009		S FRONT	TERPSICHORE	J.C.	04/11/2019	01	04	01	
150-010		S PETERS	TERPSICHORE	J.C.	04/11/2019	01	04	01	
150-011		S PETERS	TERPSICHORE	J.C.	04/11/2019	01	04	01	
150-012		S PETERS	HUNTER	J.C.	04/11/2019	01	04	01	
151-001		EUTERPE	CHIPPEWA	J.C.	04/11/2019	01	04	01	
151-002		EUTERPE	ST THOMAS	J.C.	04/11/2019	01	04	01	
151-003		EUTERPE	ST THOMAS	J.C.	04/11/2019	01	04	01	
151-004		EUTERPE	RELIGIOUS	J.C.	04/11/2019	01	04	01	
151-005		EUTERPE	TCHOUPITOULAS	J.C.	04/11/2019	01	04	01	
151-006		TCHOUPITOULAS	RACE	J.C.	04/11/2019	01	04	01	
151-007		TCHOUPITOULAS	HENDERSON	J.C.	04/11/2019	01	04	01	

STRUCT_1	ADDRESS	STREET	CROSS STREET	INSPECTOR	INSP_DATE	C	F	W	REMARKS
151-008		TCHOUPITOULAS	TERPSICHORE	JC	04/11/2019	01	04	01	
151-009		TCHOUPITOULAS	TERPSICHORE	JC	04/12/2019	01	04	01	
151-010		TCHOUPITOULAS	HUNTER	JC	04/12/2019	01	04	01	
151-012		RACE	CHIPPEWA	JC	04/12/2019	01	04	01	
151-013		RACE	ST THOMAS	JC	04/12/2019	01	04	01	
151-014		ST THOMAS	ORANGE	JC	04/12/2019	01	04	01	
151-015		RACE	RELIGIOUS	JC	04/12/2019	01	04	01	
151-016		RACE	PIG AL	JC	04/12/2019	01	04	01	
151-017		RELIGIOUS	RACE	JC	04/12/2019	01	04	01	
151-018		RACE	TCHOUPITOULAS	JC	04/12/2019	01	04	01	
151-020		TCHOUPITOULAS	ORANGE	JC	04/12/2019	01	04	01	
151-023		THALIA	CHIPPEWA	JC	04/12/2019	01	04	01	
151-024		CHIPPEWA	RACE	JL	04/12/2019	01	04	01	
151-025		TCHOUPITOULAS	EUTERPE	JL	04/12/2019	01	04	01	
152-001		EUTERPE	MAGAZINE	JC	04/12/2019	01	04	01	
152-002		MAGAZINE	RACE	JL	04/12/2019	01	04	01	
152-003		RACE	MAGAZINE	JC	04/12/2019	01	04	01	
152-004		MAGAZINE	TERPSICHORE	JC	04/12/2019	01	04	01	
152-005		MAGAZINE	MELPOMENE	JC	04/12/2019	01	04	01	
152-006		EUTERPE	CONSTANCE	JC	04/12/2019	01	04	01	
152-007		CONSTANCE	RACE	JC	04/12/2019	01	04	01	
152-008		CONSTANCE	RACE	JC	04/12/2019	01	04	01	
152-009		CONSTANCE	ORANGE	RCO	04/10/2019	01	04	01	
152-010		RACE	CONSTANCE	RCO	04/10/2019	01	04	01	
152-011		EUTERPE	ANNUNCIATION	RCO	04/10/2019	01	04	01	
152-012		EUTERPE	ANNUNCIATION	RCO	04/10/2019	01	04	01	
152-013		ANNUNCIATION	RACE	RCO	04/10/2019	01	04	01	
152-014		TERPSICHORE	CONSTANCE	RCO	04/10/2019	01	04	01	
152-015		TERPSICHORE	ANNUNCIATION	RCO	04/10/2019	01	04	01	
152-016		MELPOMENE	MAGAZINE	RCO	04/10/2019	01	04	01	
152-017		MELPOMENE	CONSTANCE	RCO	04/10/2019	01	04	01	
152-018		MELPOMENE	ANNUNCIATION	RCO	04/10/2019	01	04	01	
152-019		ANNUNCIATION	MELPOMENE	RCO	04/10/2019	01	04	01	
152-020		MELPOMENE	CHIPPEWA	RCO	04/10/2019	01	04	01	
152-021		ANNUNCIATION	THALIA	RCO	04/10/2019	01	04	01	
152-022		ANNUNCIATION	RACE	RCO	04/10/2019	01	04	01	
152-024		TERPSICHORE	ANNUNCIATION	RCO	04/10/2019	01	04	01	
153-028		EUTERPE	CAMP	RCO	04/10/2019	01	04	01	
153-029		CAMP	RACE	RCO	04/10/2019	01	04	01	
153-030		RACE	MAGAZINE	RCO	04/10/2019	01	04	01	
153-031		EUTERPE	CAMP	RCO	04/10/2019	01	04	01	



STRUCT_1	ADDRESS	STREET	CROSS STREET	INSPECTOR	INSP_DATE	C	F	W	REMARKS
153-032		CAMP	TERPSICHORE	RCO	04/10/2019	01	04	01	
153-036		MELPOMENE	CAMP	RCO	04/10/2019	01	04	01	
153-037		CAMP	MELPOMENE	RCO	04/10/2019	01	04	01	
153-038		CAMP	TERPSICHORE	RCO	04/10/2019	01	04	01	
153-039		CAMP	MELPOMENE	RCO	04/10/2019	01	04	01	
153-040		CAMP	MELPOMENE	RCO	04/10/2019	01	04	01	
153-041		CAMP	MELPOMENE	RCO	04/10/2019	01	04	01	
153-042		CAMP	THALIA	RCO	04/10/2019	01	04	01	
153-043		ORANGE	CAMP	RCO	04/10/2019	01	04	01	
153-044		CAMP	FELICITY	RCO	04/11/2019	01	04	01	
153-045		CAMP	RACE		04/11/2019	01	04	01	
153-046		RICHARD	FELICITY	KRB	04/11/2019	01	04	01	
153-047		FELICITY	PFEFFERLE	RCO	04/11/2019	01	04	01	
153-048		FELICITY	CAMP	RCO	04/11/2019	01	04	01	
153-049		FELICITY	RICHARD		04/11/2019	01	04	01	
153-055		TERPSICHORE	CAMP	RCO	04/11/2019	01	04	01	
153-056		RACE	CAMP	RCO	04/11/2019	01	04	01	
153-061		FELICITY	CAMP	RCO	04/11/2019	01	04	01	
157-001		ST JOSEPH	CONVENTION CENTER BL	JL	04/12/2019	01	04	01	
157-002		CONVENTION CENTER	ST JOSEPH	JL	04/12/2019	01	04	01	
157-003		CONVENTION CENTER	S DIAMOND	JL	04/12/2019	01	04	01	
157-004		CONVENTION CENTER	ANDREW HIGGINS DR	JL	04/12/2019	01	04	01	
157-005		CONVENTION CENTER	ST JOSEPH	JL	04/12/2019	01	04	01	
157-009		THALIA	CONVENTION CENTER BL	JL	04/12/2019	01	04	01	
157-013		ERATO	CONVENTION CENTER BL	JL	04/12/2019	01	04	01	
157-014		ERATO	CONVENTION CENTER BL	JL	04/12/2019	01	04	01	
157-015		CONVENTION CENTER	ERATO		04/12/2019	01	04	01	
157-018		TRIANGLE	CONVENTION CENTER BL	JL	04/12/2019	01	04	01	
157-020		GAIENNIE	CONVENTION CENTER BL	JL	04/12/2019	01	04	01	
157-021		GAIENNIE	CONVENTION CENTER BL	JL	04/12/2019	01	04	01	
158-001		ERATO	TCHOUPITOULAS	JL	04/12/2019	01	04	01	
158-002		ERATO	S PETERS	RCO	04/12/2019	01	01	01	
158-003		ERATO	S PETERS	RCO	04/12/2019	01	04	01	
158-004		THALIA	S PETERS	RCO	04/12/2019	01	04	01	
158-005		S PETERS	THALIA	RCO	04/12/2019	01	04	01	
158-006		S PETERS	HUNTER	RCO	04/12/2019	01	04	01	
158-007		GAIENNIE	S PETERS		04/12/2019	01	04	01	
158-008		GAIENNIE	S PETERS	RCO	04/12/2019	01	04	01	
158-009		S PETERS	JOHN CHURCHILL CHASE		04/12/2019	01	04	01	
158-010		JOHN CHURCHILL	CONVENTION CENTER BL	RCO	04/12/2019	01	04	01	
158-011		GAIENNIE	CONVENTION CENTER BL	RCO	04/12/2019	01	04	01	

STRUCT_1	ADDRESS	STREET	CROSS STREET	INSPECTOR	INSP_DATE	C	F	W	REMARKS
158-012		HOWARD AV	POE	RCO	04/12/2019	01	04	01	
158-013		POE	HOWARD AV	RCO	04/12/2019	01	04	01	
158-014		POE	ANDREW HIGGINS DR		04/12/2019	01	04	01	
158-015		POE	JOHN CHURCHILL CHASE	JL	04/12/2019	01	04	01	
158-016		HOWARD AV	S PETERS	DM	01/31/2019	01	01	01	
158-017		S PETERS	TRIANGLE		04/12/2019	01	04	01	
158-018		TRIANGLE	CONVENTION CENTER BL	JL	04/12/2019	01	04	01	
158-019		COMMERCE	JOSEPH	JL	04/12/2019	01	04	01	
158-020		JOSEPH	S PETERS	JL	04/12/2019	01	04	01	
158-021		N DIAMOND	S PETERS	JL	04/12/2019	01	04	01	
158-022		N DIAMOND	S PETERS	JL	04/12/2019	01	04	01	
158-023		S DIAMOND	S PETERS		04/12/2019	01	04	01	
158-024		S DIAMOND	S PETERS	JC	04/15/2019	01	04	01	
158-025		S DIAMOND	FULTON	JC	04/15/2019	01	04	01	
158-026		FULTON	JOSEPH	JC	04/15/2019	01	04	01	
158-027		ST JOSEPH	COMMERCE	JC	04/15/2019	01	04	01	
158-028		JOHN CHURCHILL	S PETERS	JC	04/15/2019	01	04	01	
158-029		GAIENNIE	S PETERS	JC	04/15/2019	01	04	01	
159-001		GAIENNIE	MAGAZINE	JC	04/15/2019	01	04	01	
159-002		GAIENNIE	MAGAZINE	JC	04/15/2019	01	04	01	
159-003		GAIENNIE	MAGAZINE	JC	04/15/2019	01	04	01	
159-004		GAIENNIE	MAGAZINE	JC	04/15/2019	01	04	01	
159-005		GAIENNIE	CONSTANCE	JC	04/15/2019	01	04	01	
159-006		GAIENNIE	CONSTANCE	JC	04/15/2019	01	04	01	
159-007		GAIENNIE	CONSTANCE	JC	04/16/2019	01	01	01	
159-008		CONSTANCE	GAIENNIE	JC	04/16/2019	01	04	01	
159-009		CONSTANCE	JOHN CHURCHILL CHASE	JC	04/16/2019	01	04	01	
159-010		JOHN CHURCHILL	ANNUNCIATION	JC	04/16/2019	01	04	01	
159-011		GAIENNIE	CONSTANCE	JC	04/16/2019	01	04	01	
159-012		GAIENNIE	ANNUNCIATION	JC	04/16/2019	01	04	01	
159-013		GAIENNIE	ANNUNCIATION	JC	04/16/2019	01	04	01	
159-014		GAIENNIE	ANNUNCIATION	JC	04/16/2019	01	04	01	
159-015		ANNUNCIATION	ST THOMAS	JC	04/16/2019	01	04	01	
159-016		ANNUNCIATION	ST THOMAS	JC	04/16/2019	01	04	01	
159-017		ANNUNCIATION	ERATO	JC	04/23/2019	01	04	01	
159-018		ST THOMAS	ERATO	JC	04/16/2019	01	04	01	
159-019		ST THOMAS	ERATO	JC	04/16/2019	01	04	01	
159-020		ERATO	ANNUNCIATION	JC	04/16/2019	01	04	01	
159-021		ANNUNCIATION	ERATO	JC	04/16/2019	01	04	01	
159-022		ANNUNCIATION	THALIA	JC	04/16/2019	01	04	01	
159-025		GAIENNIE	TCHOUPITOULAS	JC	04/16/2019	01	04	01	

STRUCT_1	ADDRESS	STREET	CROSS STREET	INSPECTOR	INSP_DATE	C	F	W	REMARKS
159-026		TCHOUPITOULAS	CALLIOPE	JC	04/16/2019	01	04	01	
159-028		ST THOMAS	ERATO	JC	04/16/2019	01	04	01	
159-030		ST THOMAS	ERATO	JC	04/16/2019	01	04	01	
159-031		ST THOMAS	THALIA	JC	04/16/2019	01	04	01	
159-032		ST THOMAS	THALIA	JC	04/16/2019	01	04	01	
159-033		THALIA	ANNUNCIATION	JC	04/16/2019	01	04	01	
159-034		CONSTANCE	ERATO	JC	04/16/2019	01	04	01	
159-035		ERATO	ANNUNCIATION	JC	04/16/2019	01	04	01	
159-036		MAGAZINE	ERATO	JC	04/16/2019	01	04	01	
159-037		MAGAZINE	THALIA	JC	04/16/2019	01	04	01	
159-038		ERATO	CONSTANCE	JC	04/16/2019	01	04	01	
159-039		CONSTANCE	THALIA	D.M.	01/31/2019	01	01	02	
159-040		MAGAZINE	THALIA	JC	04/16/2019	01	04	01	
159-041		THALIA	CONSTANCE	JC	04/23/2019	01	04	01	
159-042		CONSTANCE	THALIA	JC	04/17/2019	01	04	01	
159-043		THALIA	ANNUNCIATION	JC	04/17/2019	01	04	01	
159-044		TCHOUPITOULAS	ST JOSEPH	JC	04/17/2019	01	04	01	
159-045		TCHOUPITOULAS	N DIAMOND	JC	04/17/2019	01	04	01	
159-046		TCHOUPITOULAS	S DIAMOND	JC	04/17/2019	01	04	01	
159-047		ST JOSEPH	TCHOUPITOULAS	JC	04/17/2019	01	04	01	
159-048		TCHOUPITOULAS	HOWARD AV	D.M.	01/31/2019	01	01	01	
159-049		HOWARD AV	ANNUNCIATION	JC	04/12/2019	01	04	01	
159-050		ANNUNCIATION	POEYFARRE	JC	04/17/2019	01	04	01	
159-051		TCHOUPITOULAS	POEYFARRE	JC	04/17/2019	01	04	01	
159-052		TCHOUPITOULAS	JOHN CHURCHILL CHASE	JC	04/17/2019	01	04	01	
159-053		ST JOSEPH	CONSTANCE	JC	04/23/2019	01	04	01	
159-054		TCHOUPITOULAS	ANDREW HIGGINS DR	JC	04/17/2019	01	04	01	
159-055		MAGAZINE	POEYFARRE	JC	04/18/2019	01	04	01	
159-056		JOHN CHURCHILL	MAGAZINE	JC	04/18/2019	01	04	01	
159-057		JOHN CHURCHILL	CONSTANCE	JC	04/18/2019	01	04	01	
159-058		POEYFARRE	CONSTANCE	JC	04/18/2019	01	04	01	
159-059		MAGAZINE	ANDREW HIGGINS DR	JC	04/18/2019	01	04	01	
159-060		CONSTANCE	ANDREW HIGGINS DR	JC	04/18/2019	01	04	01	
159-061		ANDREW HIGGINS DR	CONSTANCE	JC	04/18/2019	01	04	01	
159-062		ANDREW HIGGINS DR	CONSTANCE	JC	04/18/2019	01	04	01	
159-063		HOWARD AV	TCHOUPITOULAS	JC	04/18/2019	01	04	01	
159-064		ST JOSEPH	MAGAZINE	D.M	01/31/2019	01	01	01	
159-065		MAGAZINE	ANDREW HIGGINS DR	JC	04/18/2019	01	04	01	
159-066		ANDREW HIGGINS DR	CONSTANCE	JC	04/18/2019	01	04	01	
159-067		ST JOSEPH	CONSTANCE	JC	04/18/2019	01	04	01	
159-068		CONSTANCE	ANDREW HIGGINS DR	JC	04/15/2019	01	04	01	

STRUCT_1	ADDRESS	STREET	CROSS STREET	INSPECTOR	INSP_DATE	C	F	W	REMARKS
159-069		ANNUNCIATION	CALLIOPE	JC	04/18/2019	01	04	01	
159-070		JOHN CHURCHILL	TCHOUPITOULAS	JC	04/18/2019	01	04	01	
159-071		ANNUNCIATION	POEYFARRE	JC	09/18/2019	01	04	01	
159-072		POEYFARRE	ANNUNCIATION	JC	04/18/2019	01	04	01	
159-073		POEYFARRE	CONSTANCE	JC	04/18/2019	01	04	01	
159-074		POEYFARRE	MOSS AL	JC	04/18/2019	01	04	01	
159-075		MOSS AL	ANDREW HIGGINS DR	JC	04/18/2019	01	04	01	
159-076		MAGAZINE	JOHN CHURCHILL CHASE	JC	04/18/2019	01	04	01	
159-081		GAIENNIE	MAGAZINE	JC	04/18/2019	01	04	01	
159-082		GAIENNIE	CONSTANCE	JC	04/18/2019	01	04	01	
159-083		CONSTANCE	GAIENNIE	JC	04/16/2019	01	04	01	
159-084		CONSTANCE	GAIENNIE	JC	04/23/2019	01	04	01	
160-001		ST JOSEPH	CAMP	JC	04/18/2019	01	04	01	
160-002		ST JOSEPH	REDMOND AL	JC	04/18/2019	01	04	01	
160-003		ST JOSEPH	FAIRBANKS AL	JC	04/18/2019	01	04	01	
160-004		ST JOSEPH	FAIRBANKS AL	JC	04/18/2019	01	04	01	
160-005		FAIRBANKS AL	ST JOSEPH	CR	04/18/2019	01	04	01	
160-006		CAMP	ANDREW HIGGINS DR	JC	04/22/2019	01	04	01	
160-007		CAMP	ANDREW HIGGINS DR	JC	04/22/2019	01	04	01	
160-008		HOWARD AV	FAIRBANKS AL	JC	04/22/2019	01	04	01	
160-009		LAMBERT AL	ANDREW HIGGINS DR	JC	04/22/2019	01	04	01	
160-010		ANDREW HIGGINS DR	MAGAZINE	JC	04/22/2019	01	04	01	
160-016		CAMP	CALLIOPE	JC	04/22/2019	01	01	01	
160-017		JOHN CHURCHILL	CAMP	JC	04/23/2019	01	04	01	
160-018		JOHN CHURCHILL	MAGAZINE	JC	04/22/2019	01	04	01	
160-019		JOHN CHURCHILL	MAGAZINE	JC	04/22/2019	01	04	01	
160-020		CAMP	CALLIOPE	JC	04/22/2019	01	04	01	
160-021		CAMP	CALLIOPE	JC	04/22/2019	01	04	01	
160-022		CAMP	CALLIOPE	JC	04/22/2019	01	04	01	
160-023		CAMP	CALLIOPE	JC	04/22/2019	01	04	01	
160-024		CAMP	ANDREW HIGGINS DR	JC	04/23/2019	01	04	01	
160-027		GAIENNIE	CAMP	JC	04/23/2019	01	04	01	
160-028		GAIENNIE	CLIO	JC	04/23/2019	01	04	01	
160-029		GAIENNIE	CAMP	JC	04/23/2019	01	04	01	
160-030		GAIENNIE	MAGAZINE	JC	04/23/2019	01	04	01	
160-031		GAIENNIE	MAGAZINE	JC	04/23/2019	01	04	01	
160-033		CAMP	ERATO	JC	04/23/2019	01	04	01	
160-034		ERATO	MAGAZINE	JC	04/23/2019	01	04	01	
160-035		CAMP	THALIA	JC	04/23/2019	01	04	01	
160-036		THALIA	CAMP	JC	04/23/2019	01	04	01	
160-042		CALLIOPE	CAMP	JC	04/23/2019	01	04	01	

STRUCT_1	ADDRESS	STREET	CROSS STREET	INSPECTOR	INSP_DATE	C	F	W	REMARKS
160-043		ERATO	CAMP	JC	04/23/2019	01	04	01	
161-002		BARONNE	CALLIOPE	JC	04/23/2019	01	04	01	
161-003		BARONNE	HOWARD AV	JC	04/23/2019	01	04	01	
161-006		CALLIOPE	CARONDELET	D.M.	01/31/2019	01	01	01	
161-007		CARONDELET	HOWARD AV	JC	04/23/2019	01	04	01	
161-008		CARONDELET	HOWARD AV	JC	04/23/2019	01	04	01	
161-009		HOWARD AV	LEE CI	DMS	02/03/2019	01	01	01	
161-010		LEE CI	HOWARD AV	JC	04/23/2019	01	04	01	
161-011		LEE CI	ST CHARLES AV	JC	04/23/2019	01	04	01	
161-017		HIGH SCHOOL AL	CALLIOPE	JC	04/23/2019	01	04	01	
161-018		CALLIOPE	ST CHARLES AV	JC	04/23/2019	01	04	01	
161-019		ST CHARLES AV	LEE CI	JC	04/23/2019	01	04	01	
161-020		LEE CI	ANDREW HIGGINS DR	JL	04/23/2019	01	04	01	
161-021		LEE CI	HOWARD AV	JL	04/23/2019	01	04	01	
161-022		ANDREW HIGGINS DR	CAMP	JL	04/23/2019	01	04	01	
161-024		PRYTANIA AL	CALLIOPE	JL	04/24/2019	01	04	01	
161-025		PRYTANIA AL	CALLIOPE	JL	04/24/2019	01	04	01	
161-026		ST JOSEPH	BARONNE	JL	04/24/2019	01	04	01	
161-027		ST JOSEPH	ARHENS & OTT AL	JL	04/24/2019	01	04	01	
161-028		ST JOSEPH	CARONDELET	JL	04/24/2019	01	04	01	
161-029		ST JOSEPH	ST CHARLES AV	JL	04/24/2019	01	04	01	
161-030		ST JOSEPH	ST CHARLES AV	JL	04/24/2019	01	04	01	
161-031		ST JOSEPH	ST CHARLES AV	JL	04/24/2019	01	04	01	
161-032		ST CHARLES AV	LEE CI	JL	04/24/2019	01	04	01	
161-033		LEE CI	ANDREW HIGGINS DR		05/03/2019	01	04	01	
161-034		ST JOSEPH	CAMP	JL	04/24/2019	01	04	01	
161-035		ST JOSEPH	CAMP	JL	04/24/2019	01	04	01	
161-039		CALLIOPE	CARONDELET	JL	04/24/2019	01	04	01	
161-040		CALLIOPE	ST CHARLES AV	JL	04/24/2019	01	04	01	
161-041		CARONDELET	HOWARD AV		04/24/2019	01	04	01	
161-042		HOWARD AV	BARONNE	JL	04/24/2019	01	04	01	
161-043		HOWARD AV	LEE CI	JL	04/24/2019	01	04	01	
161-044		HOWARD AV	CARONDELET	JL	04/24/2019	01	04	01	
161-045		HOWARD AV	BARONNE	JL	04/24/2019	01	04	01	
161-046		CALLIOPE	BARONNE	JL	04/24/2019	01	04	01	
161-048		HOWARD AV	BARONNE	JL	04/24/2019	01	04	01	
161-049		CARONDELET	HOWARD AV	J.C.	04/30/2019	01	04	01	
162-005		ORETHA CASTLE	EARHART BL	DMS	02/03/2019	01	01	01	
162-006		EARHART BL	ORETHA CASTLE HALEY BL	JL	04/24/2019	01	04	01	
162-007		ORETHA CASTLE	EARHART BL	JL	04/24/2019	01	04	01	
162-008		ORETHA CASTLE	HOWARD AV	JL	04/24/2019	01	04	01	

STRUCT_1	ADDRESS	STREET	CROSS STREET	INSPECTOR	INSP_DATE	C	F	W	REMARKS
162-009		EARHART BL	S RAMPART	JL	04/24/2019	01	04	01	
162-010		S RAMPART	CALLIOPE		04/24/2019	01	04	01	
162-011		S RAMPART	HOWARD AV	JL	04/24/2019	01	04	01	
162-014		ORETHA CASTLE	HOWARD AV	JL	04/24/2019	01	04	01	
162-015		ORETHA CASTLE	HOWARD AV	JL	04/24/2019	01	04	01	
162-016		ORETHA CASTLE	HOWARD AV	JL	04/24/2019	01	04	01	
162-017		ORETHA CASTLE	HOWARD AV	JL	04/24/2019	01	04	01	
162-018		HOWARD AV	ORETHA CASTLE HALEY BL	JL	04/24/2019	01	04	01	
162-019		HOWARD AV	S RAMPART	JL	04/24/2019	01	04	01	
162-020		HOWARD AV	BARONNE	JL	04/24/2019	01	04	01	
162-021		HOWARD AV	BARONNE		04/24/2019	01	04	01	
162-030		SIMON BOLIVAR AV	EARHART BL		04/26/2019	01	04	01	
162-031		SIMON BOLIVAR AV	EARHART BL	KRB	04/26/2019	01	04	01	
163-034		SIMON BOLIVAR AV	EARHART BL	J.C.	04/29/2019	01	04	01	
164-007		EARHART BL	CLARA		05/03/2019	01	04	01	
164-009		CLARA	EUPHROSINE	DMS	02/03/2019	01	01	01	
164-013		EARHART BL	WILLOW		04/26/2019	01	04	01	
164-014		WILLOW	EUPHROSINE	JL	04/26/2019	01	04	01	
164-015		EARHART BL	S CLAIBORNE AV		04/26/2019	01	04	01	
164-016		S CLAIBORNE AV	EUPHROSINE		04/26/2019	01	04	01	
165-028		HOWARD AV	S JOHNSON		04/26/2019	01	04	01	
165-029		HOWARD AV	S PRIEUR		04/26/2019	01	04	01	
166-001		HOWARD AV	S GALVEZ		04/26/2019	01	04	01	
166-002		HOWARD AV	S MIRO		04/26/2019	01	04	01	
166-003		S TONTI	HOWARD AV		04/26/2019	01	04	01	
167-012		S DORGENOIS	EARHART BL		04/26/2019	01	04	01	
167-013		S DORGENOIS	EUPHROSINE		04/26/2019	01	04	01	
167-014		S DORGENOIS	EUPHROSINE		04/26/2019	01	04	01	
167-015		S DORGENOIS	EUPHROSINE	JL	04/26/2019	01	04	01	
167-016		EUPHROSINE	S BROAD		04/26/2019	01	04	01	
167-017		EUPHROSINE	S BROAD		04/26/2019	01	04	01	
167-018		S BROAD	EUPHROSINE	JL	04/26/2019	01	04	01	
167-019		S BROAD	EUPHROSINE	J.C.	04/26/2019	01	04	01	
167-020		EUPHROSINE	S BROAD	J.C.	04/26/2019	01	04	01	
167-021		S BROAD	EUPHROSINE	J.C.	04/26/2019	01	04	01	
167-022		S BROAD	PALMETTO	J.C.	04/26/2019	01	04	01	
167-023		S BROAD	PALMETTO	J.C.	04/26/2019	01	04	01	
167-024		S BROAD	PALMETTO	J.C.	04/26/2019	01	04	01	
170-001		JULIA	CONVENTION CENTER BL	J.C.	04/29/2019	01	04	01	
170-002		CONVENTION CENTER	JULIA	J.C.	04/29/2019	01	04	01	
170-003		JULIA	CONVENTION CENTER BL	J.C.	04/29/2019	01	04	01	

STRUCT_1	ADDRESS	STREET	CROSS STREET	INSPECTOR	INSP_DATE	C	F	W	REMARKS
170-004		JULIA	CONVENTION CENTER BL	J.C.	04/29/2019	01	04	01	
170-005		JULIA	S DELTA	J.C.	04/29/2019	01	04	01	
170-006		JULIA	WATER	J.C.	04/29/2019	01	04	01	
170-007		JULIA	CONVENTION CENTER BL	J.C.	04/29/2019	01	04	01	
170-009		JULIA	CONVENTION CENTER BL	J.C.	04/29/2019	01	04	01	
170-010		NOTRE DAME	CONVENTION CENTER BL	J.C.	04/29/2019	01	04	01	
170-011		CONVENTION CENTER	GIROD	J.C.	04/29/2019	01	04	01	
170-012		GIROD	CONVENTION CENTER BL	J.C.	04/29/2019	01	04	01	
170-013		GIROD	CONVENTION CENTER BL	J.C.	04/29/2019	01	04	01	
170-014		CONVENTION CENTER	LAFAYETTE	J.C.	04/29/2019	01	04	01	
170-015		CONVENTION CENTER	LAFAYETTE	J.C.	04/29/2019	01	04	01	
170-016		LAFAYETTE	CONVENTION CENTER BL	J.C.	04/29/2019	01	04	01	
170-017		LAFAYETTE	CONVENTION CENTER BL	J.C.	04/29/2019	01	04	01	
170-025		CONVENTION CENTER	JULIA	J.C.	04/29/2019	01	04	01	
170-026		LAFAYETTE	CONVENTION CENTER BL	J.C.	04/29/2019	01	04	01	
170-027		JULIA	CONVENTION CENTER BL	J.C.	04/29/2019	01	04	01	
171-001		GIROD	MAGAZINE	J.C.	04/29/2019	01	04	01	
171-002		MAGAZINE	CAPDEVILLE	J.C.	04/29/2019	01	04	01	
171-003		MAGAZINE	LAFAYETTE	J.C.	04/29/2019	01	04	01	
171-004		LAFAYETTE	CONVENTION CENTER BL	J.C.	04/29/2019	01	04	01	
171-005		GIROD	MAGAZINE	J.C.	04/29/2019	01	04	01	
171-006		GIROD	CONSTANCE	J.C.	04/29/2019	01	04	01	
171-007		CONSTANCE	LAFAYETTE	J.C.	04/29/2019	01	04	01	
171-008		MAGAZINE	NOTRE DAME	J.C.	04/29/2019	01	04	01	
171-009		MAGAZINE	JULIA	J.C.	04/29/2019	01	04	01	
171-010		JULIA	MAGNOLIA PROJECT	J.C.	04/30/2019	01	04	01	
171-011		JULIA	CONSTANCE	J.C.	04/30/2019	01	04	01	
171-012		JULIA	TCHOUPITOULAS	J.C.	04/30/2019	01	04	01	
171-013		TCHOUPITOULAS	JULIA	J.C.	04/30/2019	01	04	01	
171-014		NOTRE DAME	TCHOUPITOULAS	J.C.	04/30/2019	01	04	01	
171-015		GIROD	COMMERCE	J.C.	04/30/2019	01	04	01	
171-016		TCHOUPITOULAS	LAFAYETTE	J.C.	04/30/2019	01	04	01	
171-017		JULIA	TCHOUPITOULAS	J.C.	04/30/2019	01	04	01	
171-018		JULIA	COMMERCE	J.C.	04/30/2019	01	04	01	
171-019		COMMERCE	JULIA	J.C.	04/30/2019	01	04	01	
171-020		COMMERCE	NOTRE DAME	J.C.	04/30/2019	01	04	01	
171-021		COMMERCE	GIROD	DMS	02/03/2019	01	01	01	
171-022		COMMERCE	LAFAYETTE	J.C.	04/30/2019	01	04	01	
171-023		JULIA	S PETERS	J.C.	04/30/2019	01	04	01	
171-024		S PETERS	JULIA	J.C.	04/30/2019	01	04	01	
171-025		JULIA	FULTON	J.C.	04/30/2019	01	04	01	

STRUCT_1	ADDRESS	STREET	CROSS STREET	INSPECTOR	INSP_DATE	C	F	W	REMARKS
171-026		FULTON	JULIA	J.C.	04/30/2019	01	04	01	
171-027		FULTON	JULIA	J.C.	04/30/2019	01	04	01	
171-028		JULIA	TCHOUPITOULAS	J.C.	04/30/2019	01	04	01	
171-029		JULIA	COMMERCE	J.C.	04/30/2019	01	04	01	
171-030		JULIA	COMMERCE	J.C.	04/30/2019	01	04	01	
171-031		JULIA	S PETERS	J.C.	04/30/2019	01	04	01	
171-032		FULTON	JULIA	DMS	02/03/2019	01	01	01	
171-034		FULTON	GIROD	DMS	02/03/2019	01	01	01	
171-035		FULTON	LAFAYETTE	JC	05/01/2019	01	04	01	
171-036		NOTRE DAME	S PETERS	JC	05/01/2019	01	04	01	
171-037		GIROD	S PETERS	JC	05/01/2019	01	04	01	
171-038		S PETERS	LAFAYETTE	JC	05/01/2019	01	04	01	
171-039		MAGAZINE	JULIA	JC	05/01/2019	01	04	01	
171-040		JULIA	MAGAZINE	JC	05/01/2019	01	04	01	
171-041		JULIA	CONSTANCE	JC	05/01/2019	01	04	01	
171-042		CONSTANCE	HOWARD	JC	05/01/2019	01	04	01	
171-043		CONSTANCE	JULIA	JC	05/01/2019	01	04	01	
171-044		CONSTANCE	LAFAYETTE	JC	05/01/2019	01	04	01	
171-045		LAFAYETTE	TCHOUPITOULAS	JC	05/01/2019	01	04	01	
171-046		TCHOUPITOULAS	LAFAYETTE	JC	05/01/2019	01	04	01	
171-047		LAFAYETTE	COMMERCE	KRB	05/03/2019	01	04	01	
171-048		LAFAYETTE	S PETERS	JC	05/01/2019	01	04	01	
171-049		S PETERS	LAFAYETTE	JC	05/01/2019	01	04	01	
171-050		LAFAYETTE	FULTON	JC	05/01/2019	01	04	01	
171-051		FULTON	LAFAYETTE	JC	05/01/2019	01	04	01	
171-052		COMMERCE	POYDRAS	JC	05/01/2019	01	04	01	
171-053		MAGAZINE	JULIA	JC	05/01/2019	01	04	01	
171-054		NOTRE DAME	MAGAZINE	JC	05/01/2019	01	04	01	
171-055		FULTON	NOTRE DAME	JC	05/01/2019	01	04	01	
171-056		NOTRE DAME	FULTON	JC	05/01/2019	01	04	01	
171-057		GIROD	COMMERCE	JC	05/01/2019	01	04	01	
171-058		NOTRE DAME	S PETERS	JL	05/03/2019	01	04	01	
172-001		LAFAYETTE	BARONNE	JC	05/01/2019	01	04	01	
172-003		BARONNE	GIROD	JL3	05/03/2019	01	04	01	
172-005		BARONNE	LAFAYETTE	JC	05/01/2019	01	04	01	
172-006		BARONNE	GIROD	JC	05/01/2019	01	04	01	
172-009		LAFAYETTE	LAFAYETTE AL	JC	05/01/2019	01	04	01	
172-010		CARONDELET	LAFAYETTE	JC	05/01/2019	01	04	01	
172-011		LAFAYETTE	MARBLE HALL AL	JC	05/01/2019	01	04	01	
172-017		ST CHARLES AV	POYDRAS	J.C.	05/01/2019	01	04	01	
172-018		N MAESTRI PL	ST CHARLES AV	J.C.	05/01/2019	01	04	01	



STRUCT_1	ADDRESS	STREET	CROSS STREET	INSPECTOR	INSP_DATE	C	F	W	REMARKS
172-019		CARONDELET	GIROD	J.C.	05/01/2019	01	04	01	
172-020		GIROD	GIROD STREET ALLEY	J.C.	05/01/2019	01	04	01	
172-021		GIROD STREET ALLEY	GIROD	J.C.	05/01/2019	01	04	01	
172-022		GIROD	BARONNE	JL	05/03/2019	01	04	01	
172-023		BARONNE	GIROD	J.C.	05/01/2019	01	04	01	
172-024		BARONNE	JULIA	J.C.	05/01/2019	01	04	01	
172-025		CARONDELET	GIROD	J.C.	05/01/2019	01	04	01	
172-026		CARONDELET	JULIA	J.C.	05/01/2019	01	04	01	
172-027		JULIA	BARONNE	J.C.	05/01/2019	01	04	01	
172-028		JULIA	YMCA AL	J.C.	05/01/2019	01	04	01	
172-029		GIROD	PUJOL AL	J.C.	05/01/2019	01	04	01	
172-030		PUJOL AL	GIROD	J.C.	05/01/2019	01	04	01	
172-031		GIROD	ST CHARLES AV	J.C.	05/01/2019	01	04	01	
172-032		ST CHARLES AV	GIROD	J.C.	05/01/2019	01	04	01	
172-033		ST CHARLES AV	GIROD	DM	02/04/2019	01	01	01	
172-034		ST CHARLES AV	JULIA	J.C.	05/01/2019	01	04	01	
172-035		GIROD	CHURCH	JL	05/03/2019	01	04	01	
172-036		BARONNE	GIROD	J.C.	05/01/2019	01	04	01	
172-037		CHURCH	GIROD	J.C.	05/01/2019	01	04	01	
172-038		CHURCH	JULIA	J.C.	05/01/2019	01	04	01	
172-039		JULIA	ST CHARLES AV	J.C.	05/01/2019	01	04	01	
172-040		JULIA	CAMP	J.C.	05/01/2019	01	04	01	
172-041		GIROD	CAMP	J.C.	05/01/2019	01	04	01	
172-042		GIROD	CAMP	J.C.	05/01/2019	01	04	01	
172-045		JULIA	CAMP	DM	02/04/2019	01	01	01	
172-046		CAMP	JULIA	J.C.	05/01/2019	01	04	01	
172-047		CAMP	GIROD	J.C.	05/01/2019	01	04	01	
172-048		CAMP	ATKINSON AL	J.C.	05/02/2019	01	04	01	
172-049		CAMP	ATKINSON AL	JL	05/03/2019	01	04	01	
172-050		CAMP	ATKINSON AL	J.C.	05/02/2019	01	04	01	
172-051		CAMP	ST JOSEPH	J.C.	05/21/2019	01	04	01	
172-052		CAMP	JULIA	J.C.	05/02/2019	01	04	01	
172-053		JULIA	WHITE AL	J.C.	05/21/2019	01	04	01	
172-055		JULIA	MAGAZINE	J.C.	05/02/2019	01	04	01	
172-058		ST CHARLES AV	ATKINSON AL	JC	05/02/2019	01	04	01	
172-060		CARONDELET	ST JOSEPH	JC	05/02/2019	01	04	01	
172-061		CARONDELET	JULIA	JC	05/02/2019	01	04	01	
172-062		JULIA	Y M C A AL	JC	05/02/2019	01	04	01	
172-064		JULIA	ST CHARLES AV	JC	05/02/2019	01	04	01	
172-065		BARONNE	ST JOSEPH	JC	05/02/2019	01	04	01	
172-066		BARONNE	JULIA	JC	05/02/2019	01	04	01	

STRUCT_1	ADDRESS	STREET	CROSS STREET	INSPECTOR	INSP_DATE	C	F	W	REMARKS
172-068		SULLIVAN'S AL	JULIA	JC	05/02/2019	01	04	01	
172-069		JULIA	CARONDELET	JC	05/02/2019	01	04	01	
172-070		GIROD	BARONNE	JC	05/02/2019	01	04	01	
172-071		BARONNE	JULIA	JC	05/02/2019	01	04	01	
172-072		LAFAYETTE	CAMP	JC	05/02/2019	01	04	01	
172-073		LAFAYETTE	CAMP	JC	05/02/2019	01	04	01	
172-074		CAMP	POYDRAS	JC	05/02/2019	01	04	01	
172-076		ST CHARLES AV	N MAESTRI PL	JC	05/02/2019	01	04	01	
172-077		ST CHARLES AV	POYDRAS	JC	05/02/2019	01	04	01	
172-078		GIROD	BARONNE	JC	05/02/2019	01	04	01	
173-001		LOYOLA AV	POYDRAS	JC	05/02/2019	01	04	01	
173-002		LOYOLA AV	LAFAYETTE	JC	05/02/2019	01	04	01	
173-003		LOYOLA AV	GIROD	JC	05/02/2019	01	04	01	
173-004		LAFAYETTE	LOYOLA AV	JC	05/02/2019	01	04	01	
173-005		LAFAYETTE	LOYOLA AV	JC	05/02/2019	01	04	01	
173-006		LAFAYETTE	S RAMPART	JC	05/02/2019	01	04	01	
173-007		S RAMPART	GIROD	JC	05/02/2019	01	04	01	
173-008		GIROD	LOYOLA AV	JC	05/02/2019	01	04	01	
173-009		S RAMPART	GIROD	JL	05/03/2019	01	04	01	
173-010		S RAMPART	JULIA	JC	05/02/2019	01	04	01	
173-011		JULIA	LOYOLA AV	JC	05/02/2019	01	04	01	
173-012		JULIA	O'KEEFE AV	JC	05/02/2019	01	04	01	
173-013		LAFAYETTE	O'KEEFE AV	JC	05/02/2019	01	04	01	
173-014		GIROD	O'KEEFE AV	JC	05/02/2019	01	04	01	
173-015		O'KEEFE AV	GIROD	JC	05/02/2019	01	04	01	
173-016		O'KEEFE AV	JULIA	JL	05/02/2019	01	04	01	
173-017		JULIA	BARONNE	JL	05/02/2019	01	04	01	
173-018		O'KEEFE AV	JAMISON AL	JL	05/02/2019	01	04	01	
173-022		ROCK AL	MARCHAL AL	JL	05/03/2019	01	04	01	
173-023		ROCK AL	BARONNE	JL	05/03/2019	01	04	01	
173-024		ROCK AL	O'KEEFE AV	JL	05/03/2019	01	04	01	
173-025		MARSHALL NEY AL	JULIA	KRB	05/03/2019	01	04	01	
173-026		O'KEEFE AV	ROCK AL	JL	05/17/2019	01	04	01	
173-027		O'KEEFE AV	JULIA	JL	05/03/2019	01	04	01	
173-028		JULIA	S RAMPART	JL	05/03/2019	01	04	01	
173-029		S RAMPART	HOWARD AV		05/03/2019	01	04	01	
173-030		S RAMPART	JULIA		05/05/2019	01	04	01	
173-031		S RAMPART	JULIA	JL	05/03/2019	01	04	01	
173-032		S RAMPART	JULIA	D.M.	02/04/2019	01	01	01	
173-033		GIROD	LOYOLA AV	JL	05/03/2019	01	04	01	
173-034		GIROD	LOYOLA AV	J.C.	05/03/2019	01	04	01	

STRUCT_1	ADDRESS	STREET	CROSS STREET	INSPECTOR	INSP_DATE	C	F	W	REMARKS
173-035		POYDRAS	S LIBERTY	J.C.	05/03/2019	01	04	01	
173-036		GIROD	SHAKESPEAR AL	J.C.	05/05/2019	01	04	01	
174-001		GIROD	MAGNOLIA	J.C.	05/03/2019	01	04	01	
174-002		GIROD	LASALLE	J.C.	05/03/2019	01	04	01	
174-004		GIROD	MAGNOLIA	J.C.	05/03/2019	01	04	01	
174-008		S LIBERTY	POYDRAS	J.C.	05/03/2019	01	04	01	
174-009		S LIBERTY	POYDRAS	J.C.	05/03/2019	01	04	01	
174-010		S LIBERTY	GIROD	D.M.	02/04/2019	01	01	01	
174-011		S LIBERTY	GIROD	J.C.	05/03/2019	01	04	01	
174-012		S LIBERTY	GIROD	J.C.	05/03/2019	01	04	01	
174-013		LAFAYETTE	S LIBERTY	J.C.	05/03/2019	01	04	01	
174-014		S LIBERTY	GIROD	J.C.	05/03/2019	01	04	01	
174-015		S LIBERTY	JULIA	J.C.	05/03/2019	01	04	01	
174-016		LASALLE	POYDRAS	J.C.	05/03/2019	01	04	01	
174-017		LASALLE	GIROD	J.C.	05/03/2019	01	04	01	
174-018		LASALLE	POYDRAS	J.C.	05/03/2019	01	04	01	
174-019		S LIBERTY	GIROD	J.C.	05/03/2019	01	04	01	
174-020		S LIBERTY	GIROD	J.C.	05/03/2019	01	04	01	
174-025		GIROD	STADIUM DR	J.C.	05/03/2019	01	04	01	
175-001		WILLOW	POYDRAS	J.C.	05/03/2019	01	04	01	
175-002		WILLOW	GIROD	J.C.	05/03/2019	01	04	01	
175-003		GIROD	CLARA	J.C.	05/03/2019	01	04	01	
175-004		CYPRESS	S DERBIGNY	D.M.	02/04/2019	01	01	01	
175-005		CYPRESS	S CLAIBORNE AV	J.C.	05/07/2019	01	04	01	
175-006		S CLAIBORNE AV	LAFAYETTE	J.C.	05/07/2019	01	04	01	
175-007		S CLAIBORNE AV	JULIA	D.M.	02/04/2019	01	01	01	
175-008		S DERBIGNY	JULIA	J.C.	05/06/2019	01	04	01	
175-009		JULIA	S CLAIBORNE AV	J.C.	05/06/2019	01	04	01	
175-010		JULIA	S CLAIBORNE AV	J.C.	05/16/2019	01	04	01	
175-011		S CLAIBORNE AV	JULIA	JC	05/06/2019	01	04	01	
175-012		LAFAYETTE	S DERBIGNY	JC	05/06/2019	01	04	01	
175-013		LAFAYETTE	BOLIVAR	JC	05/06/2019	01	04	01	
175-014		LAFAYETTE	S CLAIBORNE AV	JC	05/06/2019	01	04	01	
175-015		BOLIVAR	LAFAYETTE	JC	05/06/2019	01	04	01	
175-016		S CLAIBORNE AV	LAFAYETTE	JC	05/06/2019	01	04	01	
175-017		GIROD	STADIUM DR	JC	05/06/2019	01	04	01	
176-001		CANAL	WELLS	K.H.	04/08/2019	01	01	01	
176-002		CANAL	S DELTA	K.H.	04/08/2019	01	01	01	
176-003		CANAL	CANAL PLACE EAST	K.H.	01/31/2019	01	01	01	
176-004		CANAL	CANAL PLACE EAST	K.H.	01/31/2019	01	01	01	
176-007		CONVENTION CENTER	POYDRAS	JC	05/06/2019	01	04	01	

STRUCT_1	ADDRESS	STREET	CROSS STREET	INSPECTOR	INSP_DATE	C	F	W	REMARKS
176-008		POYDRAS	WATER	JC	05/06/2019	01	04	01	
176-009		POYDRAS	WATER	JC	05/06/2019	01	04	01	
176-010		POYDRAS	CONVENTION CENTER BL	JC	05/06/2019	01	04	01	
176-011		POYDRAS	S DELTA	JC	05/06/2019	01	04	01	
177-001		CANAL	MAGAZINE	JC	05/06/2019	01	04	01	
177-002		MAGAZINE	COMMON	JC	05/06/2019	01	04	01	
177-003		MAGAZINE	GRAVIER	JC	05/06/2019	01	04	01	
177-004		GRAVIER	MAGAZINE	JC	05/06/2019	01	04	01	
177-005		GRAVIER	ARCADE AL	JC	05/06/2019	01	04	01	
177-006		ARCADE AL	NATCHEZ	JC	05/06/2019	01	04	01	
177-007		MAGAZINE	NATCHEZ	JC	05/06/2019	01	04	01	
177-008		NATCHEZ	TCHOUPITOULAS	JC	05/06/2019	01	04	01	
177-009		TCHOUPITOULAS	POYDRAS	JC	05/06/2019	01	04	01	
177-011		POYDRAS	S PETERS	JC	05/06/2019	01	04	01	
177-012		MAGAZINE	POYDRAS	JC	05/06/2019	01	04	01	
177-013		MAGAZINE	POYDRAS	JC	05/06/2019	01	04	01	
177-014		POYDRAS	TCHOUPITOULAS	JC	05/06/2019	01	04	01	
177-015		MAGAZINE	POYDRAS	JC	05/06/2019	01	04	01	
177-016		MAGAZINE	POYDRAS	JC	05/16/2019	01	04	01	
177-017		POYDRAS	CONSTANCE	D.M.	02/04/2019	01	01	01	
177-018		POYDRAS	TCHOUPITOULAS	JC	05/06/2019	01	04	01	
177-019		POYDRAS	COMMERCE	JC	05/06/2019	01	04	01	
177-020		POYDRAS	S PETERS	JC	05/06/2019	01	04	01	
177-021		POYDRAS	FULTON	JC	05/06/2019	01	04	01	
177-022		POYDRAS	CONVENTION CENTER BL	JC	05/06/2019	01	04	01	
177-023		CONVENTION CENTER	POYDRAS	JC	05/06/2019	01	04	01	
177-024		CANAL	TCHOUPITOULAS	JC	05/06/2019	01	04	01	
177-025		COMMON	TCHOUPITOULAS	JC	05/06/2019	01	04	01	
177-026		COMMON	S PETERS	JC	05/06/2019	01	04	01	
177-027		COMMON	S PETERS	JC	05/06/2019	01	04	01	
177-028		CANAL	S PETERS	JC	05/10/2019	01	04	01	
177-029		CANAL	CONVENTION CENTER BL	JC	05/06/2019	01	04	01	
177-030		GRAVIER	TCHOUPITOULAS	JC	05/06/2019	01	04	01	
177-031		GRAVIER	S PETERS	JC	05/06/2019	01	04	01	
177-032		GRAVIER	S PETERS	JC	05/06/2019	01	04	01	
177-033		S PETERS	POYDRAS	JC	05/07/2019	01	04	01	
177-034		TCHOUPITOULAS	NATCHEZ	JC	05/07/2019	01	04	01	
177-035		NATCHEZ AL	TCHOUPITOULAS	JC	05/07/2019	01	04	01	
177-036		NATCHEZ AL	S PETERS	JC	05/07/2019	01	04	01	
177-037		CANAL	DECATUR	K.H.	01/31/2019	01	01	01	
177-038		CANAL	N PETERS	K.H.	01/31/2019	01	01	01	

STRUCT_1	ADDRESS	STREET	CROSS STREET	INSPECTOR	INSP_DATE	C	F	W	REMARKS
177-039		CANAL	N PETERS	K.H.	01/31/2019	01	01	01	
177-040		N PETERS	CANAL	K.H.	02/01/2019	01	01	01	
177-041		N PETERS	IBERVILLE	K.H.	02/01/2019	01	01	01	
177-042		N PETERS	BIENVILLE	K.H.	02/01/2019	01	01	01	
177-043		BIENVILLE	CLAY	K.H.	02/04/2019	01	01	01	
177-044		CANAL	N PETERS	K.H.	02/04/2019	01	01	01	
177-045		CANAL	N FRONT	K.H.	02/04/2019	01	01	01	
177-046		CANAL	N FRONT	K.H.	02/05/2019	01	01	01	
177-047		IBERVILLE	DECATUR	K.H.	02/05/2019	01	01	01	
177-048		IBERVILLE	CLINTON	K.H.	02/05/2019	01	02	01	
177-049		CLINTON	BIENVILLE	K.H.	02/05/2019	01	01	01	
177-050		BIENVILLE	DECATUR	K.H.	02/05/2019	01	01	01	
177-051		DECATUR	CONTI	K.H.	02/05/2019	01	01	01	
177-052		BIENVILLE	N PETERS	K.H.	02/05/2019	01	01	01	
177-053		MAGAZINE	POYDRAS	JC	05/07/2019	01	04	01	
177-055		IBERVILLE	CLAY	R.H.	02/05/2019	01	01	01	
177-056		IBERVILLE	CLAY	K.H.	02/05/2019	01	01	01	
177-059		NATCHEZ AL	TCHOUPITOULAS	JC	05/07/2019	01	04	01	
177-062		S PETERS	GRAVIER	JC	05/07/2019	01	04	01	
177-063		CANAL	S PETERS	JC	05/07/2019	01	04	01	
178-001		UNION	BARONNE	K.H.	02/06/2019	01	01	01	
178-002		BARONNE	UNION	K.H.	02/06/2019	01	01	01	
178-003		BARONNE	PERDIDO	K.H.	02/06/2019	01	01	01	
178-004		UNION	BARONNE	KH	02/06/2019	01	01	01	
178-005		BARONNE	GRAVIER	KH	02/06/2019	01	01	01	
178-006		BARONNE	PERDIDO	KH	02/06/2019	01	01	01	
178-007		UNION	CARONDELET	KH	02/06/2019	01	01	01	
178-008		CARONDELET	GRAVIER	KH	02/06/2019	01	01	01	
178-009		CARONDELET	PERDIDO	KH	02/06/2019	01	01	01	
178-010		UNION	CARONDELET	KH	02/07/2019	01	01	01	
178-011		CARONDELET	GRAVIER	KH	02/07/2019	01	01	01	
178-012		CARONDELET	PERDIDO	KH	02/07/2019	01	01	01	
178-013		PERDIDO	ST CHARLES AV	KH	02/07/2019	01	01	01	
178-014		UNION	ST CHARLES AV	KH	02/07/2019	01	01	01	
178-015		ST CHARLES AV	UNION	KH	02/07/2019	01	01	01	
178-016		ST CHARLES AV	UNION	KH	02/07/2019	01	01	01	
178-018		ST CHARLES AV	UNION	KH	02/07/2019	01	01	01	
178-019		BARONNE	POYDRAS	KH	02/07/2019	01	01	01	
178-020		POYDRAS	BARONNE	KH	02/07/2019	01	01	01	
178-021		POYDRAS	CARROLL	KH	02/07/2019	01	01	01	
178-022		POYDRAS	CARROLL	KH	02/07/2019	01	01	01	

STRUCT_1	ADDRESS	STREET	CROSS STREET	INSPECTOR	INSP_DATE	C	F	W	REMARKS
178-023		CARROLL	POYDRAS	KH	02/07/2019	01	01	01	
178-024		CARROLL	PERDIDO	KH	02/07/2019	01	01	01	
178-025		PERDIDO	CARONDELET	KH	02/07/2019	01	01	01	
178-026		POYDRAS	CARROLL	KH	02/07/2019	01	01	01	
178-027		POYDRAS	CARONDELET	KH	02/07/2019	01	01	01	
178-028		CARONDELET	POYDRAS	KH	02/07/2019	01	01	01	
178-029		CARONDELET	POYDRAS	KH	02/08/2019	01	01	01	
178-030		CARONDELET	POYDRAS	KH	02/08/2019	01	01	01	
178-031		CARONDELET	PERDIDO	KH	02/08/2019	01	01	01	
178-032		POYDRAS	CARONDELET	KH	02/07/2019	01	01	01	
178-033		POYDRAS	ST CHARLES AV	KH	02/08/2019	01	01	01	
178-034		POYDRAS	ST CHARLES AV	KH	01/29/2019	01	01	01	
178-035		ST CHARLES AV	PERDIDO	KH	01/29/2019	01	01	01	
178-036		ST CHARLES AV	PERDIDO	KH	01/29/2019	01	01	01	
178-037		COMMERCIAL PL	ST CHARLES AV	KH	01/29/2019	01	01	01	
178-038		COMMERCIAL PL	CAMP	KH	01/29/2019	01	01	01	
178-039		POYDRAS	CAMP	KH	01/29/2019	01	01	01	
178-040		CAMP	POYDRAS	KH	01/29/2019	01	01	01	
178-041		CAMP	POYDRAS	KH	01/29/2019	01	01	01	
178-042		POYDRAS	CAMP	JC	05/07/2019	01	04	01	
178-043		POYDRAS	CAMP	DM	02/04/2019	01	01	01	
178-044		POYDRAS	CAMP	JC	05/07/2019	01	04	01	
178-045		NATCHEZ	PICAYUNE PL	JC	05/07/2019	01	04	01	
178-046		NATCHEZ	CAMP	JC	05/08/2019	01	04	01	
178-047		CAMP	NATCHEZ	JC	05/08/2019	01	04	01	
178-048		CAMP	POYDRAS	JC	05/08/2019	01	04	01	
178-049		GRAVIER	PICAYUNE PL	JC	05/08/2019	01	04	01	
178-050		PICAYUNE PL	NATCHEZ	JC	05/08/2019	01	04	01	
178-051		GRAVIER	CAMP	JC	05/08/2019	01	04	01	
178-052		CAMP	GRAVIER	JC	05/08/2019	01	04	01	
178-053		CAMP	GRAVIER	JC	05/08/2019	01	04	01	
178-054		ST CHARLES AV	GRAVIER	KH	01/29/2019	01	01	01	
178-055		ST CHARLES AV	GRAVIER	KH	01/29/2019	01	01	01	
178-056		GRAVIER	CAMP	KH	01/29/2019	01	01	01	
178-057		CAMP	COMMERCIAL PL	KH	01/29/2019	01	01	01	
178-058		CAMP	GRAVIER	JC	05/08/2019	01	04	01	
178-059		CAMP	GRAVIER	KH	01/30/2019	01	01	01	
178-060		CARONDELET	COMMON	KH	01/30/2019	01	01	01	
178-061		CARONDELET	COMMON	KH	01/30/2019	01	01	01	
178-062		CARONDELET	GRAVIER	KH	01/30/2019	01	01	01	
178-063		CARONDELET	GRAVIER	KH	01/30/2019	01	01	01	

STRUCT_1	ADDRESS	STREET	CROSS STREET	INSPECTOR	INSP_DATE	C	F	W	REMARKS
178-064		GRAVIER	CARONDELET	KH	01/30/2019	01	01	01	
178-065		GRAVIER	ST CHARLES AV	KH	01/30/2019	01	01	01	
178-066		GRAVIER	ST CHARLES AV	KH	01/30/2019	01	01	01	
178-067		BARONNE	GRAVIER	KH	01/30/2019	01	01	01	
178-068		GRAVIER	VARIETIES AL	KH	01/30/2019	01	01	01	
178-069		GRAVIER	VARIETIES AL	KH	01/30/2019	01	01	01	
178-070		GRAVIER	CARONDELET	KH	01/30/2019	01	01	01	
178-071		GRAVIER	BARONNE	KH	01/30/2019	01	01	01	
178-072		BARONNE	GRAVIER		01/30/2019	01	01	01	
178-073		CARONDELET	UNION	KH	01/30/2019	01	01	01	
178-074		POYDRAS	BARONNE	KH	01/30/2019	01	01	01	
178-075		POYDRAS	ST CHARLES AV	KH	01/30/2019	01	01	01	
178-076		BARONNE	COMMON	KH	01/30/2019	01	01	01	
178-079		CAMP	NATCHEZ		01/30/2019	01	01	01	
178-080		POYDRAS	CAMP	KH	01/30/2019	01	01	01	
178-081		ST CHARLES AV	POYDRAS	KH	01/30/2019	01	01	01	
178-082		PERDIDO	ST CHARLES AV		01/30/2019	01	01	01	
178-083		ST CHARLES AV	UNION		01/30/2019	01	01	01	
178-084		ST CHARLES AV	UNION		01/30/2019	01	01	01	
178-085		ST CHARLES AV	UNION		01/30/2019	01	01	01	
179-001		S RAMPART	GRAVIER	KH	01/30/2019	01	01	01	
179-002		LOYOLA AV	GRAVIER	KH	01/30/2019	01	01	01	
179-003		GRAVIER	LOYOLA AV		01/30/2019	01	01	01	
179-004		LOYOLA AV	GRAVIER		01/30/2019	01	01	01	
179-005		LOYOLA AV	PERDIDO		01/30/2019	01	01	01	
179-006		GRAVIER	O"KEEFE AV		02/06/2019	01	01	01	
179-007		O"KEEFE AV	UNION	KH	01/30/2019	01	01	01	
179-008		O"KEEFE AV	UNION	KH	01/30/2019	01	01	01	
179-009		UNION	O"KEEFE AV	KH	01/30/2019	01	01	01	
179-010		O"KEEFE AV	PERDIDO	KH	01/30/2019	01	01	01	
179-011		S RAMPART	PERDIDO	KH	01/30/2019	01	01	01	
179-012		S RAMPART	PERDIDO	KH	01/30/2019	01	01	01	
179-013		S RAMPART	PERDIDO	KH	01/30/2019	01	01	01	
179-014		PERDIDO	LOYOLA AV	KH	01/31/2019	01	01	01	
179-015		PERDIDO	LOYOLA AV	KH	01/31/2019	01	01	01	
179-016		LOYOLA AV	PERDIDO	KH	01/31/2019	01	01	01	
179-017		LOYOLA AV	POYDRAS	KH	01/31/2019	01	01	01	
179-018		S RAMPART	POWHATAN	KH	01/30/2019	01	01	01	
179-019		POYDRAS	S RAMPART	KH	01/30/2019	01	01	01	
179-020		POYDRAS	LOYOLA AV	KH	01/30/2019	01	01	01	
179-021		POYDRAS	O"KEEFE AV	KH	01/30/2019	01	01	01	

STRUCT_1	ADDRESS	STREET	CROSS STREET	INSPECTOR	INSP_DATE	C	F	W	REMARKS
179-022		O'KEEFE AV	PERDIDO	KH	01/30/2019	01	01	01	
179-023		PERDIDO	PENN	KH	01/30/2019	01	01	01	
179-024		PENN	POYDRAS	KH	08/05/2019	01	01	01	
179-025		O'KEEFE AV	SERVITUDE	KH	01/31/2019	01	01	01	
179-026		PENN	POYDRAS	KH	01/31/2019	01	01	01	
179-027		O'KEEFE AV	GRAVIER	KH	01/31/2019	01	01	01	
179-028		LOYOLA AV	TULANE AV	KH	01/31/2019	01	01	01	
179-029		LOYOLA AV	TULANE AV	KH	01/31/2019	01	01	01	
179-030		LOYOLA AV	TULANE AV	KH	01/31/2019	01	01	01	
179-031		LOYOLA AV	GRAVIER	KH	01/31/2019	01	01	01	
179-032		GRAVIER	S SARATOGA	KH	01/31/2019	01	01	01	
179-033		GRAVIER	S SARATOGA	KH	01/31/2019	01	01	01	
179-034		PERDIDO	S SARATOGA	KH	08/05/2019	01	01	01	
179-035		PERDIDO	LOYOLA AV	KH	08/05/2019	01	01	01	
179-036		S SARATOGA	GRAVIER	KH	08/05/2019	01	01	01	
179-037		S SARATOGA	GRAVIER	KH	08/05/2019	01	01	01	
179-038		GRAVIER	LOYOLA AV	KH	08/05/2019	01	01	01	
179-039		POYDRAS	S SARATOGA	KH	08/05/2019	01	01	01	
179-040		POYDRAS	LOYOLA AV	KH	08/05/2019	01	01	01	
179-041		POYDRAS	S SARATOGA	KH	08/05/2019	01	01	01	
179-042		POYDRAS	LOYOLA AV	KH	08/05/2019	01	01	01	
179-043		POYDRAS	S SARATOGA	KH	08/05/2019	01	01	01	
179-044		POYDRAS	LOYOLA AV	KH	08/05/2019	01	01	01	
179-045		S RAMPART	POWHATAN	KH	08/05/2019	01	01	01	
179-046		POYDRAS	O'KEEFE AV	KH	08/05/2019	01	01	01	
179-047		O'KEEFE AV	POYDRAS	KH	08/05/2019	01	01	01	
179-048		POYDRAS	PENN	KH	08/05/2019	01	01	01	
179-049		POYDRAS	S RAMPART	K.H.	08/05/2019	01	01	01	
179-050		GRAVIER	O'KEEFE AV	K.H.	08/06/2019	01	01	01	
179-051		GRAVIER	O'KEEFE AV	KH	08/07/2019	01	01	01	
180-001		LA SALLE PL	GRAVIER	K.H.	08/06/2019	01	01	01	
180-002		LA SALLE PL	GRAVIER	K.H.	08/06/2019	01	01	01	
180-003		LA SALLE PL	GRAVIER	K.H.	08/06/2019	01	01	01	
180-004		LA SALLE PL	GRAVIER	K.H.	08/06/2019	01	01	01	
180-005		GRAVIER	S LIBERTY	K.H.	08/06/2019	01	01	01	
180-006		S LIBERTY	GRAVIER	K.H.	08/06/2019	01	01	01	
180-007		S LIBERTY	TULANE AV	K.H.	08/06/2019	01	01	01	
180-008		GRAVIER	FRERET	K.H.	08/06/2019	01	01	01	
180-009		GRAVIER	FRERET	K.H.	08/06/2019	01	01	01	
180-010		LA SALLE PL	GRAVIER	K.H.	08/06/2019	01	01	01	
180-011		LA SALLE PL	GRAVIER	K.H.	08/06/2019	01	01	01	



STRUCT_1	ADDRESS	STREET	CROSS STREET	INSPECTOR	INSP_DATE	C	F	W	REMARKS
180-012		LA SALLE PL	GRAVIER	K.H.	08/06/2019	01	01	01	
180-013		LA SALLE PL	GRAVIER	K.H.	08/06/2019	01	01	01	
180-014		LA SALLE PL	GRAVIER	K.H.	08/06/2019	01	01	01	
180-015		PERDIDO	MAGNOLIA	K.H.	08/06/2019	01	01	01	
180-016		PERDIDO	S ROBERTSON	K.H.	08/06/2019	01	01	01	
180-017		S ROBERTSON	PERDIDO	K.H.	08/06/2019	01	01	01	
180-018		S ROBERTSON	PERDIDO	K.H.	08/06/2019	01	01	01	
180-019		S ROBERTSON	POYDRAS	K.H.	08/06/2019	01	01	01	
180-020		PERDIDO	FRERET	K.H.	08/06/2019	01	01	01	
180-021		FRERET	PERDIDO	K.H.	08/06/2019	01	01	01	
180-022		FRERET	POYDRAS	K.H.	08/06/2019	01	01	01	
180-023		FRERET	PERDIDO	K.H.	08/06/2019	01	01	01	
180-024		FRERET	GRAVIER	KH	08/06/2019	01	01	01	
180-025		PERDIDO	LA SALLE PL	KH	08/06/2019	01	01	01	
180-026		PERDIDO	S LIBERTY	KH	08/06/2019	01	01	01	
180-027		LA SALLE PL	POYDRAS	KH	08/16/2019	01	01	01	
180-029		LA SALLE PL	POYDRAS	KH	08/06/2019	01	01	01	
180-030		POYDRAS	S LIBERTY	KH	08/07/2019	01	01	01	
180-031		POYDRAS	S LIBERTY	KH	08/06/2019	01	01	01	
180-033		POYDRAS	CLARA	KH	08/07/2019	01	01	01	
180-034		POYDRAS	MAGNOLIA	KH	08/07/2019	01	01	01	
180-035		POYDRAS	S ROBERTSON	KH	08/07/2019	01	01	01	
180-036		POYDRAS	LA SALLE PL	KH	08/07/2019	01	01	01	
180-037		POYDRAS	LA SALLE PL	KH	08/07/2019	01	01	01	
180-038		POYDRAS	S LIBERTY	KH	08/07/2019	01	01	01	
180-039		POYDRAS	S LIBERTY	KH	08/07/2019	01	01	01	
180-040		POYDRAS	S LIBERTY	KH	08/07/2019	01	01	01	
180-041		POYDRAS	S LIBERTY	KH	08/07/2019	01	01	01	
180-042		TULANE AV	MAGNOLIA	KH	08/07/2019	01	01	01	
180-043		TULANE AV	MAGNOLIA	KH	08/07/2019	01	01	01	
180-044		TULANE AV	MAGNOLIA	KH	08/07/2019	01	01	01	
180-045		GRAVIER	MAGNOLIA	KH	08/07/2019	01	01	01	
180-047		GRAVIER	FRERET	KH	08/07/2019	01	01	01	
180-048		PERDIDO	MAGNOLIA	KH	08/07/2019	01	01	01	
180-049		S LIBERTY	GRAVIER	KH	08/07/2019	01	01	01	
180-050		GRAVIER	S CLAIBORNE AV	KH	08/07/2019	01	01	01	
181-001		S CLAIBORNE AV	GRAVIER	KH	08/19/2019	01	01	01	
181-002		GRAVIER	S CLAIBORNE AV	KH	08/19/2019	01	01	01	
181-003		S CLAIBORNE AV	GRAVIER	KH	08/19/2019	01	01	01	
181-004		S CLAIBORNE AV	TULANE AV	KH	08/19/2019	01	01	01	
181-005		S CLAIBORNE AV	GRAVIER	KH	08/19/2019	01	01	01	

STRUCT_1	ADDRESS	STREET	CROSS STREET	INSPECTOR	INSP_DATE	C	F	W	REMARKS
181-006		PERDIDO	CLARA	KH	08/19/2019	01	01	01	
181-007		CLARA	PERDIDO	KH	08/19/2019	01	01	01	
181-008		CLARA	POYDRAS		08/19/2019	01	01	01	
181-009		POYDRAS	S CLAIBORNE AV	KH	08/19/2019	01	01	01	
181-010		POYDRAS	CLARA	D.M.	02/04/2019	01	01	01	
181-011		CLARA	POYDRAS	JC	05/08/2019	01	04	01	
181-012		POYDRAS	S CLAIBORNE AV	JC	05/08/2019	01	04	01	
181-013		PERDIDO	CLARA	KH	08/19/2019	01	01	01	
181-014		CLARA	POYDRAS	KH	08/19/2019	01	01	01	
181-015		PERDIDO	S CLAIBORNE AV	KH	08/19/2019	01	01	01	
181-016		S CLAIBORNE AV	POYDRAS	KH	08/19/2019	01	01	01	-
181-038		POYDRAS	BOLIVAR	JC	05/08/2019	01	04	01	
181-039		POYDRAS	S CLAIBORNE AV	JC	05/08/2019	01	04	01	
181-040		S CLAIBORNE AV	PERDIDO	KH	08/20/2019	01	01	01	
182-004		S PRIEUR	GRAVIER	RL	02/12/2019	01	01	01	
182-005		S PRIEUR	GRAVIER	R.L.	02/12/2019	01	01	01	
182-006		S PRIEUR	PERDIDO	R.L.	02/12/2019	01	01	01	
182-007		GRAVIER	S JOHNSON	R.L.	02/12/2019	01	01	01	
182-009		S JOHNSON	PERDIDO	R.L.	02/12/2019	01	01	01	
182-010		S JOHNSON	PERDIDO	R.L.	02/12/2019	01	01	01	
182-011		PERDIDO	S GALVEZ	R.L.	02/12/2019	01	01	01	
182-012		S JOHNSON	POYDRAS	R.L.	02/12/2019	01	01	01	
182-013		S PRIEUR	PERDIDO	R.L.	02/12/2019	01	01	01	
182-014		PERDIDO	S JOHNSON	R.L.	02/12/2019	01	01	01	
182-015		PERDIDO	BERTRAND	R.L.	02/12/2019	01	01	01	
182-016		BERTRAND	POYDRAS	R.L.	02/12/2019	01	01	01	
182-017		S PRIEUR	POYDRAS	R.L.	02/12/2019	01	01	01	
182-018		S PRIEUR	POYDRAS	R.L.	02/12/2019	01	01	01	
182-019		POYDRAS	BERTRAND	R.L.	02/12/2019	01	01	01	
182-020		POYDRAS	S JOHNSON	R.L.	02/12/2019	01	01	01	
182-021		S PRIEUR	POYDRAS	D.M.	02/04/2019	01	01	01	
182-022		POYDRAS	S JOHNSON	D.M.	02/04/2019	01	01	01	
182-023		S JOHNSON	LAFAYETTE	DM	02/04/2019	01	01	01	
182-024		POYDRAS	S ROMAN	D.M.	02/04/2019	01	01	01	
182-025		S ROMAN	LAFAYETTE	D.M.	02/04/2019	01	01	01	
182-026		S PRIEUR	LAFAYETTE	D.M.	02/04/2019	01	01	01	
182-027		LAFAYETTE	S JOHNSON	D.M.	02/14/2019	01	01	01	
182-028		LAFAYETTE	S GALVEZ	JC	05/09/2019	01	04	01	
182-029		LAFAYETTE	S ROMAN	JC	05/09/2019	01	04	01	
182-030		LAFAYETTE	BERTRAND	JC	05/09/2019	01	04	01	
182-032		S PRIEUR	LAFAYETTE	JC	05/09/2019	01	04	01	

STRUCT_1	ADDRESS	STREET	CROSS STREET	INSPECTOR	INSP_DATE	C	F	W	REMARKS
182-034		S PRIEUR	CYPRESS	JC	05/09/2019	01	04	01	
182-035		CYPRESS	S ROMAN	JC	05/09/2019	01	04	01	
182-036		S ROMAN	JULIA	JC	05/09/2019	01	04	01	
182-038		CYPRESS	S JOHNSON	JC	05/09/2019	01	04	01	
182-039		S PRIEUR	JULIA	JC	05/09/2019	01	04	01	
182-040		JULIA	S ROMAN	JC	05/09/2019	01	04	01	
182-041		JULIA	S ROMAN	JC	05/09/2019	01	04	01	
182-042		BERTRAND	POYDRAS	JC	05/09/2019	01	04	01	
183-001		S ROCHEBLAVE	BRADISH AL	R.L.	02/12/2019	01	01	01	
183-002		BRADISH AL	S TONTI	R.L.	02/14/2019	01	01	01	
183-003		S ROCHEBLAVE	GRAVIER	R.L.	02/14/2019	01	01	01	
183-004		GRAVIER	S DORGENOIS	R.L.	02/14/2019	01	01	01	
183-005		GRAVIER	N TONTI	R.L.	02/14/2019	01	01	01	
183-006		N TONTI	TULANE AV	R.L.	02/14/2019	01	01	01	
183-007		S ROCHEBLAVE	PERDIDO	R.L.	02/14/2019	01	01	01	
183-008		S ROCHEBLAVE	PERDIDO	R.L.	02/14/2019	01	01	01	
183-009		PERDIDO	S ROCHEBLAVE	R.L.	02/14/2019	01	01	01	
183-010		PERDIDO	N TONTI	R.L.	02/14/2019	01	01	01	
183-011		S TONTI	PERDIDO	R.L.	02/14/2019	01	01	01	
183-012		GRAVIER	S MIRO	R.L.	02/18/2019	01	01	01	
183-013		S MIRO	GRAVIER	R.L.	02/18/2019	01	01	01	
183-026		S ROCHEBLAVE	CYPRESS	JC	05/10/2019	01	04	01	
183-027		S ROCHEBLAVE	CYPRESS	JC	05/10/2019	01	04	01	
183-028		CYPRESS	POYDRAS	JC	05/10/2019	01	04	01	
183-029		S ROCHEBLAVE	JULIA	JC	05/10/2019	01	04	01	
183-030		S TONTI	JULIA	JC	05/10/2019	01	04	01	
183-031		N TONTI	JULIA	JC	05/10/2019	01	04	01	
183-032		N TONTI	CYPRESS	JC	05/10/2019	01	04	01	
183-033		CYPRESS	N TONTI	JC	05/10/2019	01	04	01	
183-034		N TONTI	POYDRAS	JC	05/10/2019	01	04	01	
183-035		CYPRESS	S MIRO	JC	05/10/2019	01	04	01	
183-036		S MIRO	POYDRAS	JC	05/10/2019	01	04	01	
183-037		POYDRAS	S GALVEZ	JC	05/10/2019	01	04	01	
183-038		LAFAYETTE	N TONTI	JC	05/10/2019	01	04	01	
183-039		LAFAYETTE	S MIRO	JC	05/10/2019	01	04	01	
183-040		LAFAYETTE	S GALVEZ	JC	05/10/2019	01	04	01	
183-041		S GALVEZ	JULIA	JC	05/10/2019	01	04	01	
183-048		POYDRAS	S GALVEZ	JC	05/10/2019	01	04	01	
183-049		S GALVEZ	LAFAYETTE	JC	05/10/2019	01	04	01	
184-015		GRAVIER	S DORGENOIS	RL	02/19/2019	01	01	01	
184-016		S DORGENOIS	TULANE AV	RL	02/19/2019	01	01	01	

STRUCT_1	ADDRESS	STREET	CROSS STREET	INSPECTOR	INSP_DATE	C	F	W	REMARKS
184-017		GRAVIER	S DORGENOIS	RL	02/19/2019	01	01	01	
184-018		GRAVIER	S BROAD	RL	02/19/2019	01	01	01	
184-019		S BROAD	GRAVIER	RL	02/19/2019	01	01	01	
184-020		PERDIDO	S DORGENOIS	RL	02/19/2019	01	01	01	
184-021		PERDIDO	S BROAD	RL	02/19/2019	01	01	01	
184-022		PERDIDO	S BROAD	RL	02/19/2019	01	01	01	
184-023		PERDIDO	S BROAD	RL	02/20/2019	01	01	01	
184-024		S BROAD	PERDIDO	RL	02/20/2019	01	01	01	
184-025		S BROAD	GRAVIER	RL	02/20/2019	01	01	01	
184-026		S DORGENOIS	PERDIDO	RL	02/20/2019	01	01	01	
184-027		S DORGENOIS	GRAVIER	RL	02/20/2019	01	01	01	
184-028		POYDRAS	S DORGENOIS	RL	02/20/2019	01	01	01	
184-029		POYDRAS	S DORGENOIS	JC	05/10/2019	01	04	01	
184-030		S DORGENOIS	JULIA	JC	05/10/2019	01	04	01	
184-031		S DORGENOIS	JULIA	JC	05/10/2019	01	04	01	
184-032		POYDRAS	S DORGENOIS	JC	05/10/2019	01	04	01	
184-033		POYDRAS	S BROAD	JC	05/10/2019	01	04	01	
184-034		S WHITE	TULANE AV	RL	02/20/2019	01	01	01	
184-035		PERDIDO	S DORGENOIS	RL	02/20/2019	01	01	01	
184-037		S WHITE	PERDIDO	DJ	02/28/2019	01	01	01	
184-038		S WHITE	PERDIDO	DJ	02/28/2019	01	01	01	
184-039		GRAVIER	S BROAD	DJ	02/28/2019	01	01	01	
184-040		S WHITE	TULANE AV	DJ	02/28/2019	01	01	01	
185-001		S GAYOSO	GRAVIER	RL	02/20/2019	01	01	01	
185-002		S GAYOSO	GRAVIER	RL	02/22/2019	01	01	01	
185-003		GRAVIER	S DUPRE	RL	02/22/2019	01	01	01	
185-004		S DUPRE	GRAVIER	RL	02/22/2019	01	01	01	
185-005		S DUPRE	TULANE AV	RL	02/22/2019	01	01	01	
185-006		S DUPRE	GRAVIER	RL	02/22/2019	01	01	01	
185-007		S GAYOSO	GRAVIER	RL	02/22/2019	01	01	01	
185-008		S GAYOSO	PERDIDO	RL	02/22/2019	01	01	01	
185-009		PERDIDO	S GAYOSO	RL	02/22/2019	01	01	01	
185-010		PERDIDO	S DUPRE	RL	02/22/2019	01	01	01	
185-011		S DUPRE	GRAVIER		02/22/2019	01	01	01	
185-012		S LOPEZ	GRAVIER		02/22/2019	01	01	01	
185-013		S LOPEZ	GRAVIER	RL	02/22/2019	01	01	01	
185-014		GRAVIER	S RENDON	DJ	02/22/2019	01	01	01	
185-015		S RENDON	PERDIDO	DJ	02/22/2019	01	01	01	
185-016		PERDIDO	S RENDON	DJ	02/22/2019	01	01	01	
185-017		S LOPEZ	PERDIDO		02/25/2019	01	01	01	
185-018		S LOPEZ	PERDIDO	DJ	02/25/2019	01	01	01	

STRUCT_1	ADDRESS	STREET	CROSS STREET	INSPECTOR	INSP_DATE	C	F	W	REMARKS
185-021		S SALCEDO	GRAVIER	DJ	02/26/2019	01	01	01	
185-022		GRAVIER	S SALCEDO	DJ	02/26/2019	01	01	01	
185-023		S SALCEDO	PERDIDO	DJ	02/26/2019	01	01	01	
185-024		S SALCEDO	PERDIDO	DJ	02/26/2019	01	01	01	
185-028		S RENDON	GRAVIER	DJ	02/27/2019	01	01	01	
185-029		GRAVIER	S DUPRE	DJ	02/27/2019	01	01	01	
185-031		S DUPRE	GRAVIER	DJ	02/27/2019	01	01	01	
185-032		S DUPRE	GRAVIER	DJ	02/27/2019	01	01	01	
185-033		S DUPRE	GRAVIER	DJ	02/27/2019	01	01	01	
185-034		S DUPRE	PERDIDO	DJ	02/28/2019	01	01	01	
185-035		S DUPRE	PERDIDO	DJ	02/27/2019	01	01	01	
186-001		S TELEMACHUS	GRAVIER	DJ	02/28/2019	01	01	01	
186-002		S TELEMACHUS	GRAVIER	DJ	02/28/2019	01	01	01	
186-003		S TELEMACHUS	GRAVIER	DJ	02/28/2019	01	01	01	
186-004		S GENOIS	GRAVIER	DJ	02/28/2019	01	01	01	
186-005		S GENOIS	GRAVIER	DJ	02/28/2019	01	01	01	
186-006		GRAVIER	S TELEMACHUS	DJ	02/28/2019	01	01	01	
188-001		S ROCHEBLAVE	BANKS	KH	08/20/2019	01	01	01	
188-002		BANKS	S ROCHEBLAVE	KH	08/20/2019	01	01	01	
188-005		S ROCHEBLAVE	TULANE AV	KH	08/20/2019	01	01	01	
188-016		S ROCHEBLAVE	TULANE AV	KH	08/20/2019	01	01	01	
188-017		TULANE AV	S TONTI	KH	08/20/2019	01	01	01	
188-018		TULANE AV	S MIRO	KH	08/20/2019	01	01	01	
188-022		S DERBIGNY	TULANE AV	KH	08/20/2019	01	01	01	
188-023		TULANE AV	S CLAIBORNE AV	KH	08/20/2019	01	01	01	
188-030		S ROMAN	TULANE AV	KH	08/23/2019	01	01	01	
188-031		TULANE AV	BOLIVAR	KH	08/20/2019	01	01	01	
188-032		BOLIVAR	TULANE AV	KH	08/20/2019	01	01	01	
188-033		TULANE AV	S JOHNSON	KH	08/20/2019	01	01	01	
188-034		S JOHNSON	TULANE AV	KH	08/20/2019	01	01	01	
188-035		TULANE AV	S GALVEZ	KH	08/20/2019	01	01	01	
188-038		S ROCHEBLAVE	BANKS	KH	08/23/2019	01	01	01	
189-002		S DORGENOIS	BANKS	KH	08/20/2019	01	01	01	
189-003		S DORGENOIS	PALMYRA	KH	08/21/2019	01	01	01	
189-004		S DORGENOIS	TULANE AV	KH	08/21/2019	01	01	01	
189-005		TULANE AV	MANASSES AL	KH	08/21/2019	01	01	01	
189-006		TULANE AV	S BROAD	KH	08/21/2019	01	01	01	
189-007		BANKS	MANASSES AL	KH	08/21/2019	01	01	01	
189-008		MANASSES AL	TULANE AV	KH	08/21/2019	01	01	01	
189-015		BANKS	S WHITE	KH	08/23/2019	01	01	01	
189-016		S WHITE	BAUDIN	KH	08/23/2019	01	01	01	

STRUCT_1	ADDRESS	STREET	CROSS STREET	INSPECTOR	INSP_DATE	C	F	W	REMARKS
189-017		BANKS	JANE AL	KH	08/23/2019	01	01	01	
189-018		BANKS	S BROAD	KH	08/23/2019	01	01	01	
189-019		S BROAD	BAUDIN	KH	08/23/2019	01	01	01	
189-020		BANKS	S WHITE	KH	08/23/2019	01	01	01	
189-021		S WHITE	PALMYRA	KH	08/23/2019	01	01	01	
189-022		BANKS	S WHITE	KH	08/23/2019	01	01	01	
189-023		S WHITE	PALMYRA	KH	08/23/2019	01	01	01	
189-024		BANKS	JANE AL	KH	08/23/2019	01	01	01	
189-025		BANKS	S BROAD	KH	08/23/2019	01	01	01	
189-026		JANE AL	BANKS	KH	08/23/2019	01	01	01	
189-027		S BROAD	BANKS	KH	08/23/2019	01	01	01	
189-028		BAUDIN	S WHITE	KH	08/23/2019	01	01	01	
189-029		S WHITE	TULANE AV	KH	08/23/2019	01	01	01	
189-030		TULANE AV	S WHITE	KH	09/23/2019	01	01	01	
189-031		BAUDIN	S WHITE	KH	09/23/2019	01	01	01	
189-032		S WHITE	TULANE AV	KH	09/23/2019	01	01	01	
189-033		TULANE AV	S WHITE	KH	09/23/2019	01	01	01	
189-034		BAUDIN	S WHITE	KH	09/23/2019	01	01	01	
189-035		BAUDIN	S BROAD	KH	09/23/2019	01	01	01	
189-036		TULANE AV	S WHITE	KH	09/26/2019	01	01	01	
189-037		TULANE AV	S DORGENOIS	KH	09/23/2019	01	01	01	
189-038		TULANE AV	MANASSES AL	KH	09/23/2019	01	01	01	
189-039		TULANE AV	S BROAD	KH	09/23/2019	01	01	01	
189-040		S WHITE	BANKS	KH	09/23/2019	01	01	01	
189-041		S WHITE	BAUDIN	KH	09/23/2019	01	01	01	
190-001		S LOPEZ	BANKS	KH	09/23/2019	01	01	01	
190-002		BANKS	S SALCEDO	KH	09/25/2019	01	01	01	
190-003		BANKS	S RENDON	KH	09/23/2019	01	01	01	
190-004		S LOPEZ	BANKS	KH	09/24/2019	01	01	01	
190-005		BANKS	S RENDON	KH	09/24/2019	01	01	01	
190-006		BANKS	S SALCEDO	KH	09/24/2019	01	01	01	
190-007		S LOPEZ	BAUDIN	KH	09/29/2019	01	01	01	
190-008		BAUDIN	S RENDON	KH	09/24/2019	01	01	01	
190-009		S RENDON	D"HEMECOURT	KH	09/23/2019	01	01	01	
190-010		S RENDON	BANKS	KH	09/29/2019	01	01	01	
190-011		S LOPEZ	D"HEMECOURT	KH	09/24/2019	01	01	01	
190-012		D"HEMECOURT	S RENDON	KH	09/24/2019	01	01	01	
190-013		S LOPEZ	TULANE AV	KH	09/24/2019	01	01	01	
190-014		TULANE AV	S SALCEDO	KH	09/24/2019	01	01	01	
190-015		TULANE AV	S RENDON	KH	09/24/2019	01	01	01	
190-016		S RENDON	TULANE AV	KH	09/24/2019	01	01	01	

STRUCT_1	ADDRESS	STREET	CROSS STREET	INSPECTOR	INSP_DATE	C	F	W	REMARKS
190-017		BAUDIN	S SALCEDO	KH	09/24/2019	01	01	01	
190-018		S SALCEDO	BANKS	KH	09/24/2019	01	01	01	
190-019		BANKS	S GAYOSO	KH	09/24/2019	01	01	01	
190-020		BAUDIN	S GAYOSO	KH	09/24/2019	01	01	01	
190-021		S SALCEDO	TULANE AV	KH	09/24/2019	01	01	01	
190-022		TULANE AV	S LOPEZ	KH	09/24/2019	01	01	01	
190-023		TULANE AV	S GAYOSO	KH	09/25/2019	01	01	01	
190-024		S DUPRE	BANKS	KH	09/25/2019	01	01	01	
190-026		S DUPRE	BANKS	KH	04/25/2019	01	01	01	
190-027		BANKS	S GAYOSO	KH	09/25/2019	01	01	01	
190-028		S GAYOSO	BAUDIN	KH	04/25/2019	01	01	01	
190-029		S DUPRE	BAUDIN	KH	09/25/2019	01	01	01	
190-030		BAUDIN	S GAYOSO	KH	09/25/2019	01	01	01	
190-031		S GAYOSO	TULANE AV	KH	09/20/2019	01	01	01	
190-032		TULANE AV	S DUPRE	KH	09/25/2019	01	01	01	
190-033		S GAYOSO	TULANE AV	KH	09/20/2019	01	01	01	
190-034		TULANE AV	S DUPRE	KH	09/25/2019	01	01	01	
190-035		S GAYOSO	BANKS	KH	09/25/2019	01	01	01	
190-036		S SALCEDO	BANKS	KH	09/25/2019	01	01	01	
190-037		S RENDON	BANKS	KH	09/25/2019	01	01	01	
190-038		S SALCEDO	TULANE AV	KH	09/25/2019	01	01	01	
190-039		TULANE AV	S GAYOSO	KH	09/25/2019	01	01	01	
190-040		S DUPRE	TULANE AV	KH	09/25/2019	01	01	01	
190-041		BAUDIN	S DUPRE	KH	09/25/2019	01	01	01	
190-042		S DUPRE	TULANE AV	KH	09/25/2019	01	01	01	
190-043		S DUPRE	TULANE AV	KH	09/25/2019	01	01	01	
190-044		BANKS	S SALCEDO	KH	09/25/2019	01	01	01	
190-045		BANKS	S DUPRE	KH	09/25/2019	01	01	01	
190-046		BANKS	S GAYOSO	KH	09/25/2019	01	01	01	
191-034		S JEFFERSON DAVIS	BANKS	KH	09/25/2019	01	01	01	
191-035		BANKS	S JEFFERSON DAVIS PK	KH	09/25/2019	01	01	01	
191-036		BANKS	S JEFFERSON DAVIS PK	KH	09/25/2019	01	01	01	
191-037		S JEFFERSON DAVIS	BAUDIN	KH	10/08/2019	01	01	01	
191-038		BAUDIN	S JEFFERSON DAVIS PK	KH	10/08/2019	01	01	01	
191-039		S JEFFERSON DAVIS	D"HEMECOURT	KH	10/08/2019	01	01	01	
191-040		D"HEMECOURT	S JEFFERSON DAVIS PK	KH	10/08/2019	01	01	01	
191-041		TULANE AV	S JEFFERSON DAVIS PK	KH	10/08/2019	01	01	01	
196-001		CANAL	BARONNE	KH	10/08/2019	01	01	01	
196-002		BARONNE	CANAL	KH	10/08/2019	01	01	01	
196-003		BARONNE	COMMON	KH	10/08/2019	01	01	01	
196-004		BARONNE	COMMON	KH	10/08/2019	01	01	01	

STRUCT_1	ADDRESS	STREET	CROSS STREET	INSPECTOR	INSP_DATE	C	F	W	REMARKS
196-005		COMMON	BARONNE	KH	10/08/2019	01	01	01	
196-006		BARONNE	COMMON	KH	10/08/2019	01	01	01	
196-007		COMMON	VARIETIES AL	KH	10/08/2019	01	01	01	
196-008		COMMON	CARONDELET	KH	10/08/2019	01	01	01	
196-009		CANAL	BARONNE	KH	10/08/2019	01	01	01	
196-011		CARONDELET	CANAL	KH	10/09/2019	01	01	01	
196-012		CARONDELET	LA CLUB ALLEY	KH	10/09/2019	01	01	01	
196-013		L A CLUB AL	CARONDELET	KH	10/09/2019	01	01	01	
196-014		CARONDELET	COMMON	KH	10/09/2019	01	01	01	
196-015		COMMON	CARONDELET	KH	10/09/2019	01	01	01	
196-016		COMMON	MC LELLAH AL	KH	10/09/2019	01	01	01	
196-017		MC LELLAH AL	COMMON	KH	10/09/2019	01	01	01	
196-018		COMMON	ST CHARLES AV	KH	10/09/2019	01	01	01	
196-019		COMMON	ST CHARLES AV	KH	10/09/2019	01	01	01	
196-020		COMMON	ST CHARLES AV	KH	10/09/2019	01	01	01	
196-021		CANAL	ST CHARLES AV	KH	10/09/2019	01	01	01	
196-022		ST CHARLES AV	CANAL	KH	10/09/2019	01	01	01	
196-023		ST CHARLES AV	CANAL	KH	10/09/2019	01	01	01	
196-024		ST CHARLES AV	COMMON	KH	10/09/2019	01	01	01	
196-025		COMMON	CAMP	KH	10/09/2019	01	01	01	
196-026		CANAL	CAMP	KH	10/09/2019	01	01	01	
196-027		CAMP	COMMON	KH	10/09/2019	01	01	01	
196-028		CANAL	CAMP	JC	05/10/2019	01	04	01	
196-029		CAMP	CANAL	JC	05/10/2019	01	04	01	
196-030		CAMP	COMMON	JC	05/10/2019	01	04	01	
196-031		COMMON	CAMP	JC	05/10/2019	01	04	01	
196-032		CAMP	COMMON	JC	05/10/2019	01	04	01	
196-033		CANAL	DAUPHINE	KH	10/09/2019	01	01	01	
196-034		CANAL	BOURBON	KH	10/09/2019	01	01	01	
196-035		BOURBON	COSMOPOLITAN AL	KH	10/09/2019	01	01	01	
196-037		DAUPHINE	CANAL	KH	10/09/2019	01	01	01	
196-038		DAUPHINE	IBERVILLE	KH	10/09/2019	01	01	01	
196-039		DAUPHINE	BIENVILLE	KH	10/09/2019	01	01	01	
196-040		IBERVILLE	BOURBON	KH	10/09/2019	01	01	01	
196-041		BOURBON	BIENVILLE	KH	10/09/2019	01	01	01	
196-042		BIENVILLE	BOURBON	KH	10/10/2019	01	01	01	
196-043		BIENVILLE	ROYAL	KH	10/10/2019	01	01	01	
196-044		IBERVILLE	BOURBON	KH	10/10/2019	01	01	01	
196-045		IBERVILLE	ROYAL	KH	10/10/2019	01	01	01	
196-046		CANAL	ROYAL	KH	10/10/2019	01	01	01	
196-048		ROYAL	IBERVILLE	KH	10/10/2019	01	01	01	



STRUCT_1	ADDRESS	STREET	CROSS STREET	INSPECTOR	INSP_DATE	C	F	W	REMARKS
196-049		ROYAL	IBERVILLE	KH	10/10/2019	01	01	01	
196-050		ROYAL	BIENVILLE	KH	10/10/2019	01	01	01	
196-051		CANAL	EXCHANGE PL	KH	10/10/2019	01	01	01	
196-052		EXCHANGE PL	IBERVILLE	KH	10/10/2019	01	01	01	
196-053		IBERVILLE	EXCHANGE PL	KH	10/10/2019	01	01	01	
196-054		BIENVILLE	EXCHANGE PL	KH	10/10/2019	01	01	01	
196-055		CANAL	CHARTRES	KH	10/10/2019	01	01	01	
196-056		CHARTRES	CANAL	KH	10/10/2019	01	01	01	
196-057		CHARTRES	IBERVILLE	KH	10/10/2019	01	01	01	
196-058		CANAL	CHARTRES	KH	10/10/2019	01	01	01	
196-059		CHARTRES	CANAL	KH	10/10/2019	01	01	01	
196-060		CHARTRES	IBERVILLE	KH	10/10/2019	01	01	01	
196-061		IBERVILLE	CHARTRES	KH	10/10/2019	01	01	01	
196-062		CHARTRES	BIENVILLE	KH	10/24/2019	01	01	01	
196-063		BIENVILLE	CHARTRES	KH	10/24/2019	01	01	01	
196-064		CHARTRES	CONTI	KH	10/24/2019	01	01	01	
196-065		CHARTRES	BIENVILLE	KH	10/24/2019	01	01	01	
196-066		IBERVILLE	HOEHN & DIETH AL	KH	10/24/2019	01	01	01	
196-067		HOEHN & DIETH AL	IBERVILLE	KH	10/24/2019	01	01	01	
196-068		IBERVILLE	DORSIERE	KH	10/25/2019	01	01	01	
196-070		CANAL	DORSIERE	KH	10/25/2019	01	01	01	
196-071		DORSIERE	CANAL	KH	10/25/2019	01	01	01	
196-072		DORSIERE	CANAL	KH	10/25/2019	01	01	01	
196-073		DORSIERE	IBERVILLE	KH	10/25/2019	01	01	01	
196-074		DORSIERE	IBERVILLE	KH	10/25/2019	01	01	01	
196-075		BIENVILLE	CHARTRES	KH	10/25/2019	01	01	01	
196-076		BIENVILLE	CHARTRES	KH	10/25/2019	01	01	01	
196-077		BIENVILLE	CHARTRES	KH	10/25/2019	01	01	01	
196-078		BIENVILLE	CHARTRES	KH	10/25/2019	01	01	01	
196-079		BIENVILLE	ROYAL	KH	10/28/2019	01	01	01	
196-080		COMMON	CAMP	JC	05/10/2019	01	04	01	
196-081		ROYAL	BIENVILLE	KH	11/01/2019	01	01	01	
196-082		DAUPHINE	IBERVILLE	KH	11/01/2019	01	01	01	
197-001		CANAL	S LIBERTY	KH	10/28/2019	01	01	01	
197-002		CLERMONT DR	S LIBERTY	KH	10/28/2019	01	01	01	
197-003		CLEVELAND AV	S SARATOGA	KH	10/28/2019	01	01	01	
197-004		CANAL	S SARATOGA	KH	10/28/2019	01	01	01	
197-005		S SARATOGA	CLEVELAND AV	KH	10/29/2019	01	01	01	
197-006		CANAL	ELK PL	KH	10/29/2019	01	01	01	
197-007		ELK PL	CLERMONT DR	KH	10/29/2019	01	01	01	
197-008		CLERMONT DR	S SARATOGA	KH	10/29/2019	01	01	01	

STRUCT_1	ADDRESS	STREET	CROSS STREET	INSPECTOR	INSP_DATE	C	F	W	REMARKS
197-009		S SARATOGA	CLEVELAND AV	KH	10/29/2019	01	01	01	
197-010		S SARATOGA	TULANE AV	KH	10/29/2019	01	01	01	
197-011		TULANE AV	S LIBERTY	KH	10/29/2019	01	01	01	
197-012		TULANE AV	ELK PL	KH	10/29/2019	01	01	01	
197-013		TULANE AV	S SARATOGA	KH	10/29/2019	01	01	01	
197-014		CANAL	ELK PL	KH	10/30/2019	01	01	01	
197-015		ELK PL	CLEVELAND AV	KH	10/30/2019	01	01	01	
197-016		ELK PL	TULANE AV	KH	10/30/2019	01	01	01	
197-017		TULANE AV	S RAMPART	KH	10/30/2019	01	01	01	
197-018		CANAL	S RAMPART	KH	10/30/2019	01	01	01	
197-019		S RAMPART	CANAL	KH	10/30/2019	01	01	01	
197-020		CANAL	S RAMPART	KH	10/30/2019	01	01	01	
197-021		S RAMPART	JAHNCKE AL	KH	10/30/2019	01	01	01	
197-022		S RAMPART	JAHNCKE AL	KH	10/30/2019	01	01	01	
197-023		JAHNCKE AL	S RAMPART	KH	10/31/2019	01	01	01	
197-025		S RAMPART	JAHNCKE AL	KH	10/31/2019	01	01	01	
197-026		S RAMPART	COMMON	KH	10/31/2019	01	01	01	
197-027		COMMON	ELK PL	KH	10/31/2019	01	01	01	
197-028		COMMON	S RAMPART	KH	10/31/2019	01	01	01	
197-029		COMMON	UNIVERSITY PL	KH	10/31/2019	01	01	01	
197-030		UNIVERSITY PL	COMMON	KH	10/31/2019	01	01	01	
197-031		CANAL	UNIVERSITY PL	KH	10/31/2019	01	01	01	
197-032		UNIVERSITY PL	ROOSEVELT AL	KH	10/31/2019	01	01	01	
197-033		UNIVERSITY PL	ROOSEVELT AL	KH	10/31/2019	01	01	01	
197-034		UNIVERSITY PL	COMMON	KH	11/01/2019	01	01	01	
197-035		CANAL	UNIVERSITY PL	KH	11/01/2019	01	01	01	
197-036		UNIVERSITY PL	CANAL	KH	11/01/2019	01	01	01	
197-037		UNIVERSITY PL	ROOSEVELT AL	KH	11/01/2019	01	01	01	
197-038		UNIVERSITY PL	ROOSEVELT AL	KH	11/01/2019	01	01	01	
197-039		ROOSEVELT AL	UNIVERSITY PL	KH	11/01/2019	01	01	01	
197-040		ROOSEVELT AL	BARONNE	KH	11/01/2019	01	01	01	
197-041		UNIVERSITY PL	ROOSEVELT AL	KH	11/01/2019	01	01	01	
197-042		UNIVERSITY PL	COMMON	KH	11/01/2019	01	01	01	
198-010		N CLAIBORNE AV	CANAL	KH	10/08/2019	01	01	01	
203-045		IBERVILLE	N JEFFERSON DAVIS PK	DJ	03/08/2019	01	01	01	
203-046		N JEFFERSON DAVIS	BIENVILLE	DJ	03/08/2019	01	01	01	
203-047		N JEFFERSON DAVIS	CANAL	DJ	03/08/2019	01	01	01	
203-048		N TELEMACHUS	BIENVILLE	DJ	03/08/2019	01	01	01	
203-049		BIENVILLE	N GENOIS	DJ	03/08/2019	01	01	01	
203-050		BIENVILLE	N TELEMACHUS	DJ	03/08/2019	01	01	01	
203-051		BIENVILLE	N TELEMACHUS	DJ.	03/08/2019	01	01	01	

STRUCT_1	ADDRESS	STREET	CROSS STREET	INSPECTOR	INSP_DATE	C	F	W	REMARKS
203-052		CANAL	N TELEMACHUS	DJ	03/08/2019	01	01	01	
203-053		CANAL	S TELEMACHUS	DJ	03/08/2019	01	01	01	
203-054		CANAL	S GENOIS	DJ	03/06/2019	01	01	01	
203-055		PALMYRA	S GENOIS	DJ	03/08/2019	01	01	01	
203-056		S JEFFERSON DAVIS	PALMYRA	DJ	03/08/2019	01	01	01	
203-057		BIENVILLE	N CLARK	JB	03/21/2019	01	01	01	
203-058		N CLARK	BIENVILLE	JB	03/21/2019	01	01	01	
204-001		PALMYRA	S CORTEZ	DJ	03/08/2019	01	01	01	
204-002		S CORTEZ	CLEVELAND AV	DJ	03/08/2019	01	01	01	
204-003		S CORTEZ	CANAL	DJ	03/08/2019	01	01	01	
204-004		CANAL	S SCOTT	DJ	03/08/2019	01	01	01	
204-005		CANAL	S PIERCE	DJ	03/08/2019	01	01	01	
204-006		CANAL	S CARROLLTON AV	DJ	03/11/2019	01	01	01	
204-007		N CORTEZ	CANAL	DJ	03/11/2019	01	01	01	
204-008		CANAL	N SCOTT	DJ	03/11/2019	01	01	01	
204-009		N CORTEZ	IBERVILLE	DJ	03/11/2019	01	01	01	
204-010		IBERVILLE	N SCOTT	DJ	03/11/2019	01	01	01	
204-011		N SCOTT	CANAL	DJ	03/11/2019	01	01	01	
204-012		CANAL	N PIERCE	DJ	03/11/2019	01	01	01	
204-013		N SCOTT	IBERVILLE	DJ	03/11/2019	01	01	01	
204-014		N SCOTT	BIENVILLE	DJ	03/11/2019	01	01	01	
204-015		N SCOTT	IBERVILLE	DJ	03/11/2019	01	01	01	
204-016		N SCOTT	BIENVILLE	DJ	03/11/2019	01	01	01	
204-017		IBERVILLE	N SCOTT	DJ	03/11/2019	01	01	01	
204-018		S PIERCE	CANAL	DJ	03/11/2019	01	01	01	
204-019		CANAL	N CARROLLTON AV	RL	03/19/2019	01	01	01	
204-020		N PIERCE	BIENVILLE	RL	03/19/2019	01	01	01	
204-021		BIENVILLE	N CARROLLTON AV	RL	03/19/2019	01	01	01	
204-022		BIENVILLE	N SCOTT	RL	03/19/2019	01	01	01	
204-023		N CORTEZ	BIENVILLE	RL	03/19/2019	01	01	01	
204-024		BIENVILLE	N SCOTT	RL	03/19/2019	01	01	01	
204-025		N CORTEZ	BIENVILLE	RC	03/19/2019	01	01	01	
204-026		BIENVILLE	N SCOTT	RL	03/19/2019	01	01	01	
204-027		BIENVILLE	N PIERCE	RL	03/19/2019	01	01	01	
204-028		CLEVELAND AV	S SCOTT	RL	03/20/2019	01	01	01	
204-029		S SCOTT	CANAL	RL	03/20/2019	01	01	01	
204-031		PALMYRA	S SCOTT	RL	03/20/2019	01	01	01	
204-032		PALMYRA	S PIERCE	RL	03/20/2019	01	01	01	
204-033		S PIERCE	CLEVELAND AV	RL	03/20/2019	01	01	01	
204-034		S PIERCE	CANAL	RL	03/20/2019	01	01	01	
204-035		CLEVELAND AV	S CARROLLTON AV	RL	03/20/2019	01	01	01	

STRUCT_1	ADDRESS	STREET	CROSS STREET	INSPECTOR	INSP_DATE	C	F	W	REMARKS
204-036		PALMYRA	S CARROLLTON AV	RL	03/20/2019	01	01	01	
204-037		CLEVELAND AV	S SCOTT	RL	03/20/2019	01	01	01	
204-038		CLEVELAND AV	S SCOTT	JB	03/21/2019	01	01	01	
204-039		CLEVELAND AV	S PIERCE	JB	03/21/2019	01	01	01	
204-040		CLEVELAND AV	S PIERCE	JB	03/21/2019	01	01	01	
205-044		BIENVILLE	DAVID	EMB	09/10/2019	01	01	01	
216-001		N CORTEZ	CONTI	JB	03/21/2019	01	01	01	
216-002		CONTI	N TELEMACHUS	JB	03/21/2019	01	01	01	
216-003		CONTI	N TELEMACHUS	JB	03/21/2019	01	01	01	
216-004		CONTI	N GENOIS	JB	03/21/2019	01	01	01	
216-005		CONTI	N CLARK	JB	03/21/2019	01	01	01	
216-006		CONTI	N JEFFERSON DAVIS PK	JB	03/21/2019	01	01	01	
216-039		N SCOTT	CONTI	JB	03/21/2019	01	01	01	
221-014		CANAL BL	POLK	J.Y.	05/13/2019	01	01	01	
221-015		CANAL BL	GERMAIN	J.Y.	05/13/2019	01	01	01	
221-016		LOUIS XIV	GERMAIN	J.Y.	05/13/2019	01	01	01	
221-017		LOUIS XIV	GERMAIN	J.Y.	05/13/2019	01	01	01	
221-018		GERMAIN	CANAL BL	J.Y.	05/13/2019	01	01	01	
221-019		CANAL BL	GERMAIN	J.Y.	05/13/2019	01	01	01	
221-020		LOUIS XIV	GERMAIN	J.Y.	05/13/2019	01	01	01	
221-021		GERMAIN	LOUISVILLE	J.Y.	05/13/2019	01	01	01	
221-022		LOUISVILLE	GERMAIN	J.Y.	05/13/2019	01	01	01	
221-023		GERMAIN	COLBERT	J.Y.	05/13/2019	01	01	01	
221-024		COLBERT	GERMAIN	J.Y.	05/13/2019	01	01	01	
221-025		GERMAIN	MILNE BL	J.Y.	05/13/2019	01	01	01	
221-026		MILNE BL	GERMAIN	J.Y.	05/13/2019	01	01	01	
221-027		MILNE BL	GERMAIN	J.Y.	05/13/2019	01	01	01	
221-028		LOUISVILLE	POLK	J.Y.	05/13/2019	01	01	01	
221-029		POLK AV	COLBERT	J.Y.	05/13/2019	01	01	01	
221-030		LOUISVILLE	GERMAIN	J.Y.	05/13/2019	01	01	01	
221-031		LOUISVILLE	GERMAIN	J.Y.	05/13/2019	01	01	01	
221-032		COLBERT	POLK	J.Y.	05/13/2019	01	01	01	
221-033		POLK AV	MILNE BL	J.Y.	05/13/2019	01	01	01	
221-034		MILNE BL	POLK	J.Y.	05/13/2019	01	01	01	
221-035		COLBERT	POLK	J.Y.	05/13/2019	01	01	01	
221-036		COLBERT	GERMAIN	J.Y.	05/13/2019	01	01	01	
221-037		POLK AV	MILNE BL	J.Y.	05/13/2019	01	01	01	
221-038		MILNE BL	POLK	J.Y.	05/14/2019	01	01	01	
221-039		MILNE BL	RINGOLD	J.Y.	05/14/2019	01	01	01	
221-040		RINGOLD	MILNE BL	J.Y.	05/14/2019	01	01	01	
221-041		BIENAL AL	GERMAIN	J.Y.	05/14/2019	01	01	01	

STRUCT_1	ADDRESS	STREET	CROSS STREET	INSPECTOR	INSP_DATE	C	F	W	REMARKS
222-002		BRAGG	COLBERT	J.Y.	05/14/2019	01	01	01	
222-003		BRAGG	MILNE BL	JY	05/19/2019	01	01	01	
222-004		COLBERT	BRAGG	JY	05/14/2019	01	01	01	
222-005		COLBERT	HARRISON AV	JY	05/14/2019	01	01	01	
222-006		HARRISON AV	MILNE BL	JY	05/14/2019	01	01	01	
222-007		LOUISVILLE	HARRISON AV	JY	05/14/2019	01	01	01	
222-008		LOUISVILLE	HARRISON AV	JY	05/14/2019	01	01	01	
222-009		HARRISON AV	COLBERT	JY	05/14/2019	01	01	01	
222-010		HARRISON AV	LOUIS XIV	JY	05/14/2019	01	01	01	
222-011		MILNE BL	BRAGG	JY	05/14/2019	01	01	01	
222-012		MILNE BL	BRAGG	JY	05/19/2019	01	01	01	
222-013		MILNE BL	HARRISON AV	JY	05/19/2019	01	01	01	
222-014		MILNE BL	BRAGG	JY	05/14/2019	01	01	01	
222-015		MILNE BL	HARRISON AV	JY	05/14/2019	01	01	01	
222-016		COLBERT	FRENCH	JY	05/14/2019	01	01	01	
222-017		COLBERT	HARRISON AV	JY	05/14/2019	01	01	01	
222-018		COLBERT	HARRISON AV	JY	05/14/2019	01	01	01	
222-020		HARRISON AV	LOUISVILLE	JY	05/14/2019	01	01	01	
222-021		FRENCH	MILNE BL	JY	05/15/2019	01	01	01	
222-022		MILNE BL	FRENCH	JY	05/15/2019	01	01	01	
222-023		MILNE BL	HARRISON AV	JY	05/15/2019	01	01	01	
222-024		MILNE BL	FRENCH	JY	05/15/2019	01	01	01	
222-025		LOUISVILLE	FRENCH	JY	05/15/2019	01	01	01	
222-026		FRENCH	COLBERT	JY	05/15/2019	01	01	01	
222-027		FRENCH	LOUIS XIV	JY	05/15/2019	01	01	01	
222-028		LOUISVILLE	FRENCH	JY	05/15/2019	01	01	01	
222-029		LOUISVILLE	HARRISON AV	JY	05/15/2019	01	01	01	
222-030		LOUIS XIV	FRENCH	JY	05/15/2019	01	01	01	
222-031		FRENCH	BIENAL AL	JY	05/15/2019	01	01	01	
222-032		FRENCH	CANAL BL	JY	05/15/2019	01	01	01	
222-033		BIENAL AL	FRENCH	TC	06/10/2019	01	01	01	
222-034		BIENAL AL	HARRISON AV	TC	06/10/2019	01	01	01	
222-035		LOUIS XIV	FRENCH	TC	06/10/2019	01	01	01	
222-036		LOUIS XIV	HARRISON AV	TC	06/10/2019	01	01	01	
222-037		HARRISON AV	BIENAL AL	TC	06/10/2019	01	01	01	
222-038		HARRISON AV	LOUISVILLE	TC	06/10/2019	01	01	01	
222-039		VICNAL AL	FRENCH	TC	06/10/2019	01	01	01	
222-040		VICNAL AL	FRENCH	TC	06/10/2019	01	01	01	
222-041		VICNAL AL	HARRISON AV	TC	06/10/2019	01	01	01	
222-042		VICKSBURG	BRAGG	TC	06/10/2019	01	01	01	
222-043		BRAGG	VICKSBURG	TC	06/10/2019	01	01	01	

STRUCT_1	ADDRESS	STREET	CROSS STREET	INSPECTOR	INSP_DATE	C	F	W	REMARKS
222-044		VICNAL AL	BRAGG	TC	06/10/2019	01	01	01	
222-045		BIENAL AL	HARRISON AV	TC	06/10/2019	01	01	01	
222-046		VICKSBURG	BRAGG	TC	06/10/2019	01	01	01	
222-047		VICKSBURG	HARRISON AV	TC	06/10/2019	01	01	01	
222-048		HARRISON AV	CANAL BL	MS	06/11/2019	01	01	01	
222-049		LOUIS XIV	BRAGG	MS	06/11/2019	01	01	01	
222-050		BRAGG	BIENAL AL	MS	06/11/2019	01	01	01	
222-051		BIENAL AL	BRAGG	MS	06/11/2019	01	01	01	
222-052		BIENAL AL	HARRISON AV	MS	06/11/2019	01	01	01	
222-053		LOUIS XIV	BRAGG	MS	06/11/2019	01	01	01	
222-054		LOUIS XIV	HARRISON AV	MS	06/11/2019	01	01	01	
223-001		LOUIS XIV	PORTEOUS	MS	06/11/2019	01	01	01	
223-002		LOUIS XIV	PORTEOUS	MS	06/11/2019	01	01	01	
223-003		PORTEOUS	BIENAL AL	MS	06/11/2019	01	01	01	
223-004		BIENAL AL	PORTEOUS	MS	06/11/2019	01	01	01	
223-005		BIENAL AL	LANE	MS	06/11/2019	01	01	01	
223-006		LOUIS XIV	PORTEOUS	MS	06/11/2019	01	01	01	
223-007		LOUIS XIV	LANE	MS	06/11/2019	01	01	01	
223-008		LOUIS XIV	LANE	MS	06/11/2019	01	01	01	
223-009		LANE	LOUISVILLE	MS	06/12/2019	01	01	01	
223-010		LOUISVILLE	LANE	MS	06/12/2019	01	01	01	
223-011		LANE	COLBERT	MS	06/12/2019	01	01	01	
223-012		COLBERT	LANE	MS	06/12/2019	01	01	01	
223-013		COLBERT	LANE	MS	06/12/2019	01	01	01	
223-014		COLBERT	PORTEOUS	MS	06/12/2019	01	01	01	
223-015		COLBERT	LANE	MS	06/12/2019	01	01	01	
223-016		LANE	MILNE BL	MS	06/12/2019	01	01	01	
223-017		MILNE BL	LANE	MS	06/12/2019	01	01	01	
223-018		MILNE BL	LANE	MS	06/12/2019	01	01	01	
223-019		MILNE BL	PORTEOUS	MS	10/12/2019	01	01	01	
223-020		MILNE BL	LANE	MS	06/12/2019	01	01	01	
223-021		MILNE BL	SMITH	MS	02/16/2019	01	01	01	
223-022		MILNE BL	PORTEOUS	MS	02/16/2019	01	01	01	
223-023		MILNE BL	LANE	MS	02/16/2019	01	01	01	
223-024		MILNE BL	BRAGG	MS	06/12/2019	01	01	01	
223-025		BRAGG	MILNE BL	MS	06/12/2019	01	01	01	
223-026		MILNE BL	PORTEOUS	MS	06/12/2019	01	01	01	
223-027		MILNE BL	PORTEOUS	MS	06/13/2019	01	01	01	
223-028		MILNE BL	PORTEOUS	MS	06/13/2019	01	01	01	
223-029		COLBERT	PORTEOUS	MS	06/13/2019	01	01	01	
223-030		LOUISVILLE	PORTEOUS	MS	06/13/2019	01	01	01	

STRUCT_1	ADDRESS	STREET	CROSS STREET	INSPECTOR	INSP_DATE	C	F	W	REMARKS
223-031		LOUISVILLE	PORTEOUS	MS	06/13/2019	01	01	01	
223-032		LOUISVILLE	PORTEOUS	MS	06/13/2019	01	01	01	
223-033		LOUISVILLE	LANE	MS	06/13/2019	01	01	01	
223-034		COLBERT	BRAGG	MS	06/13/2019	01	01	01	
223-035		BIENAL AL	LANE	MS	06/13/2019	01	01	01	
223-036		BIENAL AL	LANE	MS	06/13/2019	01	01	01	
223-037		PORTEOUS	VICKSBURG	MS	06/13/2019	01	01	01	
223-038		VICKSBURG	PORTEOUS	MS	06/13/2019	01	01	01	
233-023		MARSHAL	FRENCH	JY	06/28/2019	01	01	01	
233-024		MARSHAL	HARRISON AV	JY	06/28/2019	01	01	01	
233-025		ANTLOU AL	FRENCH	JY	06/28/2019	01	01	01	
233-026		FRENCH	GEN DIAZ	JY	06/28/2019	01	01	01	
233-027		ANTLOU AL	FRENCH	JY	06/25/2019	01	01	01	
233-028		ANTLOU AL	HARRISON AV	JY	06/25/2019	01	01	01	
233-029		FRENCH	HARRISON CT	JY	06/25/2019	01	01	01	
233-030		FRENCH	GEN DIAZ	JY	06/25/2019	01	01	01	
233-031		FRENCH	MEMPHIS	JY	06/25/2019	01	01	01	
233-032		HARRISON CT	HARRISON AV	JY	06/25/2019	01	01	01	
233-033		HARRISON CT	HARRISON AV	JY	06/25/2019	01	01	01	
233-034		MEMBURG AL	FRENCH	JY	06/28/2019	01	01	01	
233-035		FRENCH	VICKSBURG	JY	06/28/2019	01	01	01	
233-036		FRENCH	MEMPHIS	JY	06/25/2019	01	01	01	
233-037		MEMBURG AL	HARRISON AV	JY	06/25/2019	01	01	01	
233-038		MEMBURG AL	HARRISON AV	JY	06/25/2019	01	01	01	
233-039		HARRISON AV	MEMPHIS	JY	06/25/2019	01	01	01	
233-040		MEMPHIS	BRAGG	JY	06/25/2019	01	01	01	
233-041		MEMPHIS	BRAGG	T.C	06/26/2019	01	01	01	
233-042		MEMPHIS	HARRISON AV	T.C.	06/26/2019	01	01	01	
233-043		HARRISON AV	MEMPHIS	TC	06/26/2019	01	01	01	
233-044		GEN DIAZ	BRAGG	TC	06/26/2019	01	01	01	
233-045		GEN DIAZ	BRAGG	TC	06/26/2019	01	01	01	
233-046		GEN DIAZ	HARRISON AV	TC	06/26/2019	01	01	01	
233-049		MARSHALL FOCH	BRAGG	R.H.	06/25/2019	01	01	01	
233-050		MARSHALL FOCH	BRAGG	R.H	06/25/2019	01	01	01	
233-051		MARSHALL FOCH	HARRISON AV	R.H	06/25/2019	01	01	01	
234-001		GEN HAIG	PORTEOUS	R.H.	06/25/2019	01	01	01	
234-002		GEN HAIG	PORTEOUS	R.H.	06/25/2019	01	01	01	
234-003		PORTEOUS	ORLEANS AL	R.H.	06/25/2019	01	01	01	
234-004		GEN HAIG	PORTEOUS	RH	06/25/2019	01	01	01	
234-005		GEN HAIG	LANE	RH	06/25/2019	01	01	01	
234-006		GEN HAIG	LANE	RH	06/25/2019	01	01	01	

STRUCT_1	ADDRESS	STREET	CROSS STREET	INSPECTOR	INSP_DATE	C	F	W	REMARKS
234-007		GEN HAIG	LANE	RH	06/25/2019	01	01	01	
234-008		LANE	ORLEANS AV	RH	06/25/2019	01	01	01	
234-009		ORLEANS AV	LANE	RH	06/25/2019	01	01	01	
234-010		ORLEANS AV	PORTEOUS	RH	06/25/2019	01	01	01	
234-011		ORLEANS AV	PORTEOUS	RH	06/25/2019	01	01	01	
234-012		ORLEANS AV	LANE	RH	06/25/2019	01	01	01	
234-013		ORLEANS AV	LANE	MS	06/17/2019	01	01	01	
234-014		ARGONNE BL	PORTEOUS	MS	06/17/2019	01	01	01	
234-015		ARGONNE BL	PORTEOUS	MS	06/17/2019	01	01	01	
234-016		ARGONNE BL	PORTEOUS	MS	06/17/2019	01	01	01	
234-017		ARGONNE BL	LANE	MS	06/17/2019	01	01	01	
234-018		ARGONNE BL	LANE	MS	06/17/2019	01	01	01	
234-019		MARSHALL FOCH	PORTEOUS	RH	06/19/2019	01	01	01	
234-020		MARSHALL FOCH	PORTEOUS	RH	06/19/2019	01	01	01	
234-021		MARSHALL FOCH	PORTEOUS	RH	06/19/2019	01	01	01	
234-022		MARSHALL FOCH	LANE	RH	06/19/2019	01	01	01	
234-023		GEN DIAZ	PORTEOUS	RH	06/19/2019	01	01	01	
234-024		GEN DIAZ	PORTEOUS	RH	06/19/2019	01	01	01	
234-025		GEN DIAZ	PORTEOUS	RH	06/19/2019	01	01	01	
234-026		GEN DIAZ	PORTEOUS	RH	06/19/2019	01	01	01	
234-027		GEN DIAZ	LANE	RH	06/19/2019	01	01	01	
234-028		MEMPHIS	PORTEOUS	RH	06/19/2019	01	01	01	
234-029		MEMPHIS	PORTEOUS	RH	06/19/2019	01	01	01	
234-030		MEMPHIS	PORTEOUS	RH	06/19/2019	01	01	01	
234-031		MEMPHIS	LANE	RH	06/19/2019	01	01	01	
234-032		MEMPHIS	LANE	RH	06/19/2019	01	01	01	
234-033		LANE	GEN DIAZ	RH	06/19/2019	01	01	01	
234-034		GEN DIAZ	LANE	AF	07/11/2019	01	01	01	
234-035		LANE	MARSHALL FOCH	AF	07/11/2019	01	01	01	
234-036		MARSHALL FOCH	LANE	AF	07/11/2019	01	01	01	
235-001		MEMPHIS	FILMORE	AF	07/11/2019	01	01	01	
235-003		MEMPHIS	FILMORE	AF	07/11/2019	01	01	01	
235-004		MEMPHIS	FILMORE AV	AF	07/11/2019	01	01	01	
235-005		FILMORE AV	LOUPHIS AL	TC	07/16/2019	01	01	01	
235-006		LOUPHIS AL	CHAPELLE	TC	07/16/2019	01	01	01	
235-007		LOUPHIS AL	CHAPELLE	TC	07/16/2019	01	01	01	
235-008		LOUPHIS AL	CHAPELLE	TC	07/16/2019	01	01	01	
235-009		LOUPHIS AL	CHAPELLE	TC	07/16/2019	01	01	01	
235-010		LOUPHIS AL	MOUTON	TC	07/16/2019	01	01	01	
235-011		MEMPHIS	FILMORE	MS	07/11/2019	01	01	01	
235-012		FILMORE AV	MEMBURG AL	MS	07/11/2019	01	01	01	



STRUCT_1	ADDRESS	STREET	CROSS STREET	INSPECTOR	INSP_DATE	C	F	W	REMARKS
235-013		FILMORE AV	VICKSBURG	MS	07/11/2019	01	01	01	
235-014		MEMPHIS	CHAPELLE	MS	07/11/2019	01	01	01	
235-015		MEMPHIS	CHAPELLE	MS	07/11/2019	01	01	01	
235-016		MEMPHIS	CHAPELLE	MS	07/11/2019	01	01	01	
235-017		MEMPHIS	CHAPELLE	MS	07/11/2019	01	01	01	
235-018		MEMPHIS	MOUTON	MS	07/11/2019	01	01	01	
235-019		FILMORE AV	GEN DIAZ	MS	07/11/2019	01	01	01	
235-020		GEN DIAZ	CHAPELLE	TC	07/16/2019	01	01	01	
235-021		GEN DIAZ	CHAPELLE	TC	07/16/2019	01	01	01	
235-022		CHAPELLE	MARSHALL FOCH	TC	07/16/2019	01	01	01	
235-023		GEN DIAZ	CHAPELLE	TC	07/16/2019	01	01	01	
235-024		GEN DIAZ	MOUTON	TC	07/16/2019	01	01	01	
235-025		FILMORE AV	MARSHALL FOCH	TC	07/16/2019	01	01	01	
235-026		MARSHALL FOCH	CHAPELLE	TC	07/16/2019	01	01	01	
235-027		MARSHALL FOCH	CHAPELLE	TC	07/16/2019	01	01	01	
235-028		MARSHALL FOCH	CHAPELLE	TC	07/16/2019	01	01	01	
235-029		FILMORE AV	ARGONNE	AF	07/09/2019	01	01	01	
235-031		ARGONNE BL	FILMORE AV	AF	07/09/2019	01	01	01	
235-032		ARGONNE BL	CHAPELLE	AF	07/09/2019	01	01	01	
235-033		ARGONNE BL	CHAPELLE	AF	07/09/2019	01	01	01	
235-034		ARGONNE BL	MOUTON	AF	07/09/2019	01	01	01	
235-035		FILMORE AV	ARGONNE	AF	07/09/2019	01	01	01	
235-036		ARGONNE BL	CHAPELLE	AF	07/09/2019	01	01	01	
235-037		ARGONNE BL	CHAPELLE	AF	07/09/2019	01	01	01	
235-038		ARGONNE BL	CHAPELLE	AF	07/09/2019	01	01	01	
235-039		ARGONNE BL	MOUTON	AF	07/08/2019	01	01	01	
235-040		FILMORE AV	GEN HAIG	AF	07/08/2019	01	01	01	
235-041		GEN DIAZ	CHAPELLE	AF	07/08/2019	01	01	01	
235-042		GEN HAIG	CHAPELLE	AF	07/08/2019	01	01	01	
235-043		GEN HAIG	CHAPELLE	AF	07/08/2019	01	01	01	
235-044		CHAPELLE	ARGONNE	AF	07/09/2019	01	01	01	
235-045		GEN HAIG	CHAPELLE	AF	07/08/2019	01	01	01	
235-046		FILMORE AV	PETROL AL	AF	07/08/2019	01	01	01	
235-047		PETROL AL	FILMORE AV	AF	07/08/2019	01	01	01	
235-048		FILMORE AV	ORLEANS	AF	07/09/2019	01	01	01	
235-050		PETROL AL	FILMORE AV	AF	07/09/2019	01	01	01	
235-051		PETROL AL	CHAPELLE	AF	07/09/2019	01	01	01	
235-052		PETROL AL	CHAPELLE	AF	07/09/2019	01	01	01	
235-053		PETROL AL	MOUTON	AF	07/09/2019	01	01	01	
235-054		MARSHALL FOCH	CHAPELLE	AF	07/09/2019	01	01	01	
235-055		ARGONNE BL	CHAPELLE	AF	07/09/2019	01	01	01	

STRUCT_1	ADDRESS	STREET	CROSS STREET	INSPECTOR	INSP_DATE	C	F	W	REMARKS
235-056		ARGONNE BL	CHAPELLE	AF	07/09/2019	01	01	01	
236-001		LOUPHIS AL	MOUTON	AF	07/09/2019	01	01	01	
236-002		LOUPHIS AL	WALKER	AF	07/09/2019	01	01	01	
236-003		WALKER	MEMPHIS	AF	07/09/2019	01	01	01	
236-004		MEMPHIS	CONRAD	AF	07/09/2019	01	01	01	
247-041		PARIS AV	AVIATORS	RCO	08/27/2019	01	04	01	
248-001		DREUX AV	LOUISA	A.F.	01/04/2019	01	01	01	
248-002		LOUISA DR	PINEDA	A.F.	01/04/2019	01	01	01	
248-003		LOUISA DR	MIRABEAU AV	A.F.	02/04/2019	01	01	01	
248-004		LOUISA DR	MIRABEAU AV	A.F.	02/04/2019	01	01	01	
248-005		LOUISA DR	MIRABEAU AV	A.F.	02/04/2019	01	01	01	
248-006		LOUISA DR	GAINES	A.F.	02/04/2019	01	01	01	
248-007		GAINES	LOUISA	A.F.	02/07/2019	01	01	01	
248-008		LOUISA DR	STEPHEN GIRARD	A.F.	02/07/2019	01	01	01	
248-009		LOUISA DR	STEPHEN GIRARD	A.F.	02/07/2019	01	01	01	
248-010		LOUISA DR	STEPHEN GIRARD	A.F.	02/08/2019	01	01	01	
248-011		STEPHEN GIRARD	METROPOLITAN	A.F.	02/08/2019	01	01	01	
248-012		STEPHEN GIRARD	FELICIANA	A.F.	02/08/2019	01	01	01	
248-013		LOUISA DR	STEPHEN GIRARD	A.F.	02/08/2019	01	01	01	
248-014		STEPHEN GIRARD	METROPOLITAN	A.F.	02/08/2019	01	01	01	
248-015		STEPHEN GIRARD	FELICIANA	A.F.	02/08/2019	01	01	01	
248-016		METROPOLITAN DR	KENDALL DR	EMB	02/05/2019	01	01	01	
248-017		METROPOLITAN DR	KENDALL DR	EMB	02/05/2019	01	01	01	
248-018		METROPOLITAN DR	MIRABEAU AV	EMB	02/05/2019	01	01	01	
248-019		METROPOLITAN DR	MIRABEAU AV	EMB	02/05/2019	01	01	01	
248-020		METROPOLITAN DR	MIRABEAU AV	EMB	02/05/2019	01	01	01	
248-021		METROPOLITAN DR	MIRABEAU AV	EMB	02/05/2019	01	01	01	
248-022		METROPOLITAN DR	KENDALL DR	EMB	02/05/2019	01	01	01	
248-023		METROPOLITAN DR	KENDALL DR	EMB	02/05/2019	01	01	01	
248-024		METROPOLITAN DR	KENDALL DR	EMB	02/05/2019	01	01	01	
248-025		KENDALL DR	METROPOLITAN	EMB	02/05/2019	01	01	01	
248-026		KENDALL DR	METROPOLITAN		02/12/2019	01	01	01	
248-027		KENDALL DR	METROPOLITAN	EMB	02/05/2019	01	01	01	
248-028		KENDALL DR	MIRABEAU AV	EMB	02/05/2019	01	01	01	
248-029		KENDALL DR	MIRABEAU AV	EMB	02/07/2019	01	01	01	
248-030		KENDALL DR	MIRABEAU AV	EMB	02/07/2019	01	01	01	
248-031		KENDALL DR	MIRABEAU AV	EMB	02/07/2019	01	01	01	
248-032		KENDALL DR	METROPOLITAN	EMB	02/07/2019	01	01	01	
248-033		KENDALL DR	METROPOLITAN	EMB	02/07/2019	01	01	01	
248-034		KENDALL DR	METROPOLITAN	EMB	02/07/2019	01	01	01	
248-035		KENDALL DR	METROPOLITAN	02/02/19	02/02/2019	01	01	01	

STRUCT_1	ADDRESS	STREET	CROSS STREET	INSPECTOR	INSP_DATE	C	F	W	REMARKS
248-036		KENDALL DR	METROPOLITAN	EMB	02/07/2019	01	01	01	
248-037		KENDALL DR	METROPOLITAN	EMB	02/07/2019	01	01	01	
248-038		DREUX AV	FELICIANA DR	AF	02/08/2019	01	01	01	
248-039		FELICIANA DR	DREUX AV	AF	02/08/2019	01	01	01	
248-040		FELICIANA DR	DREUX AV	AF	02/08/2019	01	01	01	
248-041		FELICIANA DR	DREUX AV	AF	02/08/2019	01	01	01	
248-042		FELICIANA DR	DREUX AV	AF	02/08/2019	01	01	01	
248-043		FELICIANA DR	DREUX AV	AF	02/08/2019	01	01	01	
248-044		FELICIANA DR	DREUX AV	EMB	02/08/2019	01	01	01	
248-045		FELICIANA DR	MIRABEAU AV	EMB	02/08/2019	01	01	01	
248-046		FELICIANA DR	MIRABEAU AV	A.F	04/10/2019	01	01	01	
248-047		FELICIANA DR	MIRABEAU AV	EMB	01/04/2019	01	01	01	
248-048		FELICIANA DR	MIRABEAU AV	EMB	01/04/2019	01	01	01	
248-049		FELICIANA DR	STEPHEN GIRARD	AF	02/12/2019	01	01	01	
248-050		FELICIANA DR	STEPHEN GIRARD	EMB	02/05/2019	01	01	01	
248-051		FELICIANA DR	STEPHEN GIRARD	EMB	02/08/2019	01	01	01	
248-052		FELICIANA DR	STEPHEN GIRARD	EMB	02/08/2019	01	01	01	
248-053		FELICIANA DR	STEPHEN GIRARD	AF	02/11/2019	01	01	01	
248-054		FELICIANA DR	STEPHEN GIRARD	AF	02/11/2019	01	01	01	
248-055		DREUX AV	MONTEGUT	AF	02/19/2019	01	01	01	
248-056		MONTEGUT	DREUX AV	AF	02/11/2019	01	01	01	
248-057		MONTEGUT	DREUX AV	AF	02/11/2019	01	01	01	
248-058		MONTEGUT	DREUX AV	AF	02/11/2019	01	01	01	
248-059		MONTEGUT	DREUX AV	AF	02/11/2019	01	01	01	
248-060		MONTEGUT	DREUX AV	AF	02/12/2019	01	01	01	
248-061		MONTEGUT	MIRABEAU AV	EG	02/05/2019	01	01	01	
248-062		MONTEGUT	MIRABEAU AV	E GILBERT	02/05/2019	01	01	01	
248-063		MONTEREY	MIRABEAU AV	E GILBERT	02/05/2019	01	01	01	
248-064		MONTEGUT	MIRABEAU AV	E GILBERT	02/06/2019	01	01	01	
248-065		MONTEGUT	STEPHEN GIRARD	E GILBERT	02/06/2019	01	01	01	
248-066		MONTEGUT	STEPHEN GIRARD	E GILBERT	02/06/2019	01	01	01	
248-067		MONTEGUT	STEPHEN GIRARD	E GILBERT	02/05/2019	01	01	01	
248-068		MONTEGUT	STEPHEN GIRARD	E GILBERT	02/05/2019	01	01	01	
248-069		MONTEGUT	STEPHEN GIRARD	E GILBERT	02/05/2019	01	04	01	
248-070		MONTEGUT	STEPHEN GIRARD	RCO	02/12/2019	01	04	01	
248-071		STEPHEN GIRARD	PRESS DR	E GILBERT	02/06/2019	01	01	01	
248-072		STEPHEN GIRARD	FELICIANA DR	E GILBERT	02/06/2019	01	01	01	
248-073		DREUX AV	PRESS DR	E GILBERT	02/06/2019	01	01	01	
248-074		DREUX AV	PRESS DR	TB	02/05/2019	01	01	01	
248-075		PRESS DR	DREUX AV	TB	02/05/2019	01	01	01	
248-076		PRESS DR	DREUX AV	TB	02/05/2019	01	01	01	

STRUCT_1	ADDRESS	STREET	CROSS STREET	INSPECTOR	INSP_DATE	C	F	W	REMARKS
248-077		PRESS DR	ST FERDINAND DR	TB	02/06/2019	01	01	01	
248-078		PRESS DR	MIRABEAU AV	T BROWN	02/06/2019	01	01	01	
248-079		PRESS DR	MIRABEAU AV	T BROWN	02/06/2019	01	01	01	
248-080		PRESS DR	ST FERDINAND DR	T BROWN	02/06/2019	01	01	01	
248-081		PRESS DR	DEMENT	T BROWN	02/06/2019	01	01	01	
248-082		PRESS DR	DEMENT	T BROWN	02/06/2019	01	01	01	
248-083		PRESS DR	DEMENT	T BROWN	02/05/2019	01	01	01	
248-084		PRESS DR	STEPHEN GIRARD	T BROWN	02/05/2019	01	01	01	
248-085		MIRABEAU AV	PRESS DR	T BROWN	02/05/2019	01	01	01	
248-086		PRESS DR	ST FERDINAND DR	T BROWN	02/05/2019	01	01	01	
248-087		ST FERDINAND DR	PRESS DR	T BROWN	02/05/2019	01	01	01	
248-088		ST FERDINAND DR	PRESS DR	T BROWN	02/05/2019	01	01	01	
248-089		ST FERDINAND DR	PRESS DR	T BROWN	02/05/2019	01	01	01	
248-090		ST FERDINAND DR	DEMENT	T BROWN	02/05/2019	01	01	01	
248-091		ST FERDINAND DR	DEMENT	T BROWN	02/05/2019	01	01	01	
248-092		PRESS DR	ST FERDINAND DR	E GILBERT	02/05/2019	01	01	01	
248-093		PRESS DR	DEMENT	E GILBERT	02/05/2019	01	01	01	
248-094		PRESS DR	DEMENT	F GILBERT	02/05/2019	01	01	01	
248-095		PRESS DR	DEMENT	TB	02/15/2019	01	01	01	
248-096		DEMENT	ST FERDINAND DR	TB	02/15/2019	01	01	01	
248-097		ST FERDINAND DR	DEMENT	TB	02/15/2019	01	01	01	
248-098		PRESS DR	STEPHEN GIRARD	RCO	02/14/2019	01	04	01	
248-099		ST FERDINAND DR	PRESS DR	RCO	02/14/2019	01	04	01	
248-100		PRESS DR	STEPHEN GIRARD	RCO	02/14/2019	01	04	01	
248-101		ST FERDINAND DR	PRESS DR	TB	02/15/2019	01	01	01	
248-102		ST FERDINAND DR	PRESS DR	EMB	04/23/2019	01	01	01	
248-103		DREUX AV	PRESS DR	TB	02/15/2019	01	01	01	
248-104		PRESS DR	ST FERDINAND DR	E GILBERT	02/15/2019	01	01	01	
248-105		PRESS DR	ST FERDINAND DR	E GILBERT	02/06/2019	01	01	01	
248-106		PRESS DR	ST FERDINAND DR	E GILBERT	02/06/2019	01	01	01	
248-107		ST FERDINAND DR	PRESS DR	E GILBERT	02/09/2019	01	01	01	
248-108		ST FERDINAND DR	PRESS DR	T BROWN	02/12/2019	01	01	01	
248-109		ST FERDINAND DR	PRESS DR	T BROWN	02/12/2019	01	01	01	
248-110		ST FERDINAND DR	PRESS DR	T BROWN	02/12/2019	01	01	01	
248-111		ST FERDINAND DR	PRESS DR	T BROWN	02/12/2019	01	01	01	
248-112		ST FERDINAND DR	PRESS DR	T BROWN	02/12/2019	01	01	01	
248-113		ST FERDINAND DR	PRESS DR	T BROWN	02/12/2019	01	01	01	
248-114		ST FERDINAND DR	PRESS DR	T B	02/15/2019	01	01	01	
248-115		PRESS DR	MIRABEAU AV	T B	02/15/2019	01	01	01	
248-116		MIRABEAU AV	SEMINARY PL	RCO	02/12/2019	01	04	01	
248-117		MIRABEAU AV	SEMINARY PL	TB	02/15/2019	01	01	01	

STRUCT_1	ADDRESS	STREET	CROSS STREET	INSPECTOR	INSP_DATE	C	F	W	REMARKS
248-118		MIRABEAU AV	SEMINARY PL	T BROWN	02/12/2019	01	01	01	
248-119		SEMINARY PL	MIRABEAU AV	T BROWN	02/12/2019	01	01	01	
248-120		MIRABEAU AV	IROQUOIS	T BROWN	02/12/2019	01	01	01	
248-121		MIRABEAU AV	PROVIDENCE PL	T B	02/17/2019	01	01	01	
248-122		MIRABEAU AV	IROQUOIS	J B	02/17/2019	01	01	01	
248-123		IROQUOIS	MIRABEAU AV	T B	02/17/2019	01	01	01	
248-124		IROQUOIS	LIPSEY	RCO	02/11/2019	01	04	01	
248-125		IROQUOIS	LIPSEY	RCO	02/11/2019	01	04	01	
248-126		SEMINARY PL	MIRABEAU AV	RCO	02/11/2019	01	04	01	
248-127		SEMINARY PL	LIPSEY	RCO	02/11/2019	01	04	01	
248-128		LIPSEY	PROVIDENCE PL	RCO	02/11/2019	01	04	01	
248-129		LIPSEY	PROVIDENCE PL	RCO	02/11/2019	01	04	01	
248-130		PROVIDENCE PL	LIPSEY	RCO	02/11/2019	01	04	01	
248-131		PROVIDENCE PL	DEMENT	RCO	02/11/2019	01	04	01	
248-132		PROVIDENCE PL	DEMENT	RCO	02/11/2019	01	04	01	
248-133		PROVIDENCE PL	DEMENT	RCO	02/11/2019	01	04	01	
248-134		PROVIDENCE PL	CHEF MENTEUR HW	RCO	02/11/2019	01	04	01	
248-135		SEMINARY PL	DEMENT	RCO	02/11/2019	01	04	01	
248-136		SEMINARY PL	DEMENT	RCO	02/11/2019	01	04	01	
248-137		SEMINARY PL	DEMENT	RCO	02/11/2019	01	04	01	
248-138		DEMENT	PROVIDENCE PL	RCO	02/11/2019	01	04	01	
248-139		DEMENT	SEMINARY PL	RCO	02/11/2019	01	04	01	
248-140		SEMINARY PL	DEMENT	RCO	02/11/2019	01	04	01	
248-141		SEMINARY PL	CHEF MENTEUR HW	RCO	02/11/2019	01	04	01	
248-142		SEMINARY PL	DWYER BL	RCO	02/11/2019	01	04	01	
248-143		SEMINARY PL	SELMA	RCO	02/11/2019	01	04	01	
248-144		SEMINARY PL	SELMA	RCO	02/11/2019	01	04	01	
248-145		SELMA	IROQUOIS	RO	02/11/2019	01	04	01	
248-146		IROQUOIS	MIRABEAU AV	RCO	02/12/2019	01	04	01	
248-147		IROQUOIS	MIRABEAU AV	RCO	02/11/2019	01	04	01	
248-148		SEMINARY PL	SELMA	RCO	02/11/2019	01	04	01	
248-149		SEMINARY PL	MIRABEAU AV	RCO	02/11/2019	01	04	01	
248-152		DREUX AV	METROPOLITAN DR	RCO02	02/11/2019	01	04	01	
248-153		CHEF MENTEUR HW	PRESS DR	RCO	02/13/2019	01	04	01	
248-154		CHEF MENTEUR HW	PRESS DR	RCO	02/13/2019	01	04	01	
248-155		CHEF MENTEUR HW	PRESS DR	RCO	02/13/2019	01	04	01	
248-156		CHEF MENTEUR HW	PRESS DR	RCO	02/13/2019	01	04	01	
249-001		CONGRESS DR	DREUX AV	RCO	02/12/2019	01	04	01	
249-002		DREUX AV	PAULINE	RCO	02/11/2019	01	04	01	
249-003		PAULINE DR	DREUX AV	RCO	02/11/2019	01	04	01	
249-004		PAULINE DR	DREUX AV	RCO	02/11/2019	01	01	01	

STRUCT_1	ADDRESS	STREET	CROSS STREET	INSPECTOR	INSP_DATE	C	F	W	REMARKS
249-005		PAULINE DR	MIRABEAU AV	RCO	02/11/2019	01	04	01	
249-006		PAULINE DR	MIRABEAU AV	RCO	02/12/2019	01	04	01	
249-007		MIRABEAU AV	CONGRESS DR	RCO	02/12/2019	01	04	01	
249-008		PAULINE DR	MIRABEAU AV	RCO	02/12/2019	01	04	01	
249-009		PAULINE DR	MIRABEAU AV	RCO	02/12/2019	01	04	01	
249-010		MIRABEAU AV	CONGRESS DR	RCO	02/12/2019	01	04	01	
249-011		PAULINE DR	MIRABEAU AV	RCO	02/12/2019	01	04	01	
249-012		PAULINE DR	PLAUCHE CI	RCO	02/12/2019	01	04	01	
249-013		PAULINE DR	SERVITUDE	RCO	02/12/2019	01	04	01	
249-015		FRANCE RD	CHEF MENTEUR HW	AF	08/06/2019	01	01	01	
249-016		FRANCE RD	CHEF MENTEUR HW	AF	08/07/2019	01	01	01	
249-017		FRANCE RD	CHEF MENTEUR HW	AF	08/07/2019	01	01	01	
249-020		FRANCE RD	CHEF MENTEUR HW	AF	08/06/2019	01	01	01	
249-021		FRANCE RD	CHEF MENTEUR HW	AF	08/06/2019	01	01	01	
249-022		CONGRESS DR	DEBORE CI	RCO	02/12/2019	01	04	01	
249-023		DEBORE CI	CONGRESS DR	RCO	02/12/2019	01	04	01	
249-024		DEBORE CI	CONGRESS DR	RCO	02/12/2019	01	04	01	
249-025		DEBORE CI	CONGRESS DR	RCO	02/12/2019	01	04	01	
249-026		DEBORE CI	CONGRESS DR	RCO	02/12/2019	01	04	01	
249-027		DEBORE CI	CONGRESS DR	RCO	02/12/2019	01	04	01	
249-028		DEBORE CI	CONGRESS DR	RCO	02/12/2019	01	04	01	
249-029		DEBORE CI	CONGRESS DR	RCO	02/12/2019	01	04	01	
249-030		DEBORE CI	CONGRESS DR	RCO	02/12/2019	01	04	01	
249-031		CONGRESS DR	DEBORE CI	RCO	02/12/2019	01	04	01	
249-032		CONGRESS DR	MIRABEAU AV	RCO	02/12/2019	01	04	01	
249-034		CONGRESS DR	MIRABEAU AV	RCO	02/12/2019	01	04	01	
249-035		CONGRESS DR	PLAUCHE CI	RCO	02/13/2019	01	04	01	
249-036		PLAUCHE CI	CONGRESS	RCO	02/13/2019	01	04	01	
249-037		PLAUCHE CI	CONGRESS DR	RCO	02/13/2019	01	04	01	
249-038		PLAUCHE CI	CONGRESS DR	RCO	02/13/2019	01	04	01	
249-039		PLAUCHE CI	CONGRESS DR	RCO	02/13/2019	01	04	01	
249-040		PLAUCHE CI	PAULINE DR	RCO	02/13/2019	01	04	01	
249-041		CONGRESS DR	PAULINE DR	RCO	02/13/2019	01	04	01	
249-042		PAULINE DR	CONGRESS	RCO	02/13/2019	01	04	01	
249-043		PAULINE DR	PLAUCHE CI	AF	08/07/2019	01	01	01	
249-044		PAULINE DR	PLAUCHE CI	RCO	02/17/2019	01	04	01	
249-045		CONGRESS DR	PAULINE DR	RCO	02/13/2019	01	04	01	
249-046		CONGRESS DR	STEPHEN GIRARD AV	RCO	02/13/2019	01	04	01	
249-047		STEPHEN GIRARD AV	CONGRESS DR	RCO	02/13/2019	01	04	01	
249-048		STEPHEN GIRARD AV	CONGRESS DR	RCO	02/13/2019	01	04	01	
249-049		STEPHEN GIRARD AV	CONGRESS DR	RCO	02/13/2019	01	04	01	

STRUCT_1	ADDRESS	STREET	CROSS STREET	INSPECTOR	INSP_DATE	C	F	W	REMARKS
249-050		STEPHEN GIRARD AV	CONGRESS DR	RCO	02/13/2019	01	04	01	
249-051		STEPHEN GIRARD AV	CONGRESS DR	RCO	02/13/2019	01	04	01	
249-052		STEPHEN GIRARD AV	GALLIER DR	RCO	02/15/2019	01	04	01	
249-053		STEPHEN GIRARD AV	DESIRE DR	RCO	02/13/2019	01	04	01	
249-054		STEPHEN GIRARD AV	DESIRE DR	RCO	02/13/2019	01	04	01	
249-055		STEPHEN GIRARD AV	PIETY DR	RCO	02/13/2019	01	04	01	
249-056		CONGRESS DR	STEPHEN GIRARD AV	AF	08/12/2019	01	01	01	
249-057		STEPHEN GIRARD AV	CONGRESS DR	RCO	02/13/2019	01	04	01	
249-058		STEPHEN GIRARD AV	GALLIER DR	AF	08/16/2019	01	01	01	
249-059		STEPHEN GIRARD AV	PIETY DR	AF	08/16/2019	01	01	01	
249-060		CONGRESS DR	STEPHEN GIRARD AV	RCO	02/17/2019	01	01	01	
249-061		DREUX AV	GALLIER DR	RCO	02/15/2019	01	04	01	
249-062		GALLIER DR	DREUX AV	RCO	02/15/2019	01	04	01	
249-063		GALLIER DR	MIRABEAU AV	RCO	02/15/2019	01	04	01	
249-064		GALLIER DR	MIRABEAU AV	RCO	02/15/2019	01	04	01	
249-065		GALLIER DR	MIRABEAU AV	RCO	02/15/2019	01	04	01	
249-066		GALLIER DR	MIRABEAU AV	RCO	02/15/2019	01	04	01	
249-068		GALLIER DR	MIRABEAU AV	RCO	02/15/2019	01	04	01	
249-069		GALLIER DR	MIRABEAU AV	RCO	02/15/2019	01	04	01	
249-070		GALLIER DR	MIRABEAU AV	RCO	02/15/2019	01	04	01	
249-071		GALLIER DR	MIRABEAU AV	RCO	02/15/2019	01	04	01	
249-072		GALLIER DR	STEPHEN GIRARD AV	RCO	02/15/2019	01	04	01	
249-073		GALLIER DR	STEPHEN GIRARD AV	RCO	02/15/2019	01	04	01	
249-074		GALLIER DR	STEPHEN GIRARD AV	RCO	02/15/2019	01	04	01	
249-075		DREUX AV	DESIRE DR	RCO	02/15/2019	01	04	01	
249-076		DESIRE DR	DREUX AV	RCO	02/15/2019	04	04	01	
249-077		DESIRE DR	MIRABEAU AV	RCO	02/15/2019	01	04	01	
249-078		DESIRE DR	MIRABEAU AV	RCO	02/15/2019	01	04	01	
249-079		DESIRE DR	MIRABEAU AV	RCO	02/15/2019	01	04	01	
249-080		DESIRE DR	MIRABEAU AV		02/15/2019	01	04	01	
249-081		DESIRE DR	MIRABEAU AV	RCO	02/15/2019	01	04	01	
249-082		DESIRE DR	MIRABEAU AV		02/15/2019	01	04	01	
249-083		DESIRE DR	MIRABEAU AV	RCO	02/15/2019	01	04	01	
249-084		DESIRE DR	MIRABEAU AV	RCO	02/15/2019	01	04	01	
249-085		DESIRE DR	STEPHEN GIRARD AV		02/15/2019	01	04	01	
249-086		DESIRE DR	STEPHEN GIRARD AV	RCO	02/15/2019	01	04	01	
249-087		DESIRE DR	STEPHEN GIRARD AV		02/15/2019	01	04	01	
249-088		DREUX AV	PIETY DR		02/15/2019	01	04	01	
249-089		DREUX AV	PIETY DR		02/15/2019	01	04	01	
249-090		DREUX AV	DESIRE DR	RCO	02/15/2019	01	04	01	
249-091		PIETY DR	PINEDA	KRB	02/17/2019	01	04	01	

STRUCT_1	ADDRESS	STREET	CROSS STREET	INSPECTOR	INSP_DATE	C	F	W	REMARKS
249-092		PIETY DR	PINEDA		02/15/2019	01	04	01	
249-093		PIETY DR	MIRABEAU AV	RCO	02/16/2019	01	04	01	
249-094		PIETY DR	MIRABEAU AV	RCO	02/16/2019	01	04	01	
249-095		PIETY DR	MIRABEAU AV	AF	08/19/2019	01	01	01	
249-096		PIETY DR	MIRABEAU AV		02/16/2019	01	04	01	
249-097		MIRABEAU AV	LOUISA DR	KRB	02/16/2019	01	04	01	
249-098		MIRABEAU AV	LOUISA DR	RCO	02/16/2019	01	04	01	
249-099		MIRABEAU AV	LOUISA DR		02/16/2019	01	04	01	
249-100		PIETY DR	MIRABEAU AV		02/16/2019	01	04	01	
249-101		PIETY DR	MIRABEAU AV	AF	08/19/2019	01	01	01	
249-102		PIETY DR	MIRABEAU AV	RCO	02/16/2019	01	04	01	
249-103		PIETY DR	STEPHEN GIRARD AV		02/16/2019	01	04	01	
249-104		PIETY DR	STEPHEN GIRARD AV	KRB	02/16/2019	01	04	01	
249-105		PIETY DR	STEPHEN GIRARD AV		02/17/2019	01	04	01	
249-106		PINEDA	CUNNINGHAM CT	RCO	02/16/2019	01	04	01	
249-107		CUNNINGHAM CT	PINEDA	RCO	02/16/2019	01	04	01	
249-108		PINEDA	PIETY DR	RCO	02/16/2019	01	04	01	
249-109		GAINES	GEN EARLY	RCO	02/16/2019	01	04	01	
249-110		GEN EARLY	GAINES	RCO	02/16/2019	01	04	01	
249-111		GEN EARLY	STEPHEN GIRARD AV	RCO	02/16/2019	01	04	01	
249-112		GEN EARLY	STEPHEN GIRARD AV	RCO	02/16/2019	01	04	01	
249-113		GAINES	MARK TWAIN DR	RCO	02/16/2019	01	04	01	
249-114		GAINES	MARK TWAIN DR	RCO	02/16/2019	01	04	01	
249-115		MARK TWAIN DR	GAINES	RCO	02/16/2019	01	04	01	
249-116		MARK TWAIN DR	GAINES	RCO	02/16/2019	01	04	01	
249-117		MARK TWAIN DR	STEPHEN GIRARD AV	RCO	02/16/2019	01	04	01	
249-118		MARK TWAIN DR	STEPHEN GIRARD AV	RCO	02/16/2019	01	04	01	
249-119		STEPHEN GIRARD AV	GEN EARLY	RCO	02/16/2019	01	04	01	
249-120		STEPHEN GIRARD AV	PIETY DR	RCO	02/16/2019	01	04	01	
249-121		STEPHEN GIRARD AV	GEN EARLY	AF	08/21/2019	01	01	01	
249-122		STEPHEN GIRARD AV	PIETY DR	AF	08/21/2019	01	01	01	
249-123		STEPHEN GIRARD AV	CONGRESS DR	AF	08/21/2019	01	01	01	
249-125		FRANCE RD	CHEF MENTEUR HW	AF	08/21/2019	01	01	01	
249-126		FRANCE RD	CHEF MENTEUR HW	AF	09/04/2019	01	01	01	
250-001		DWYER RD	LOUISA DR		02/17/2019	01	04	01	
250-002		PIETY	DWYER RD	KRB	02/17/2019	01	04	01	
250-003		PIETY	DWYER RD	RCO	02/17/2019	01	04	01	
250-004		PIETY	MITHRA	RCO	02/17/2019	01	04	01	
250-005		MITHRA	PIETY	RCO	02/14/2019	01	04	01	
250-006		PIETY	MENDEZ	RCO	02/17/2019	01	04	01	
250-007		MENDEZ	PIETY DR	RCO	02/17/2019	01	04	01	



STRUCT_1	ADDRESS	STREET	CROSS STREET	INSPECTOR	INSP_DATE	C	F	W	REMARKS
250-008		MENDEZ	PIETY DR	RCO	02/17/2019	01	04	01	
250-009		MENDEZ	FELICIANA	AF	08/23/2019	01	01	01	
250-010		MENDEZ	FELICIANA		02/17/2019	01	04	01	
250-011		PIETY	PRENTISS AV	RCO	02/17/2019	01	04	01	
250-012		PRENTISS AV	PIETY	RCO	02/17/2019	01	04	01	
250-013		PRENTISS AV	PIETY DR	RCO	02/17/2019	01	04	01	
250-014		PRENTISS AV	PIETY DR	RCO	02/17/2019	01	04	01	
250-015		PRENTISS AV	PIETY DR	AF	08/23/2019	01	01	01	
250-016		PRENTISS AV	PIETY DR		02/17/2019	01	04	01	
250-017		PRENTISS AV	PIETY DR	RCO	02/17/2019	01	04	01	
250-018		PRENTISS AV	PRESS DR	RCO	02/17/2019	01	04	01	
250-019		PRENTISS AV	PRESS DR	RCO	02/17/2019	01	04	01	
250-020		PRENTISS AV	PRESS DR	RCO	02/17/2019	01	04	01	
250-021		PRENTISS AV	PRESS DR		08/23/2019	01	01	01	
250-022		MITHRA	FELICIANA	RCO	02/17/2019	01	04	01	
250-023		FELICIANA	MITHRA	RCO	02/17/2019	01	04	01	
250-024		FELICIANA	MITHRA	RCO	02/18/2019	01	04	01	
250-025		FELICIANA	MITHRA	RCO	02/18/2019	01	04	01	
250-026		MITHRA	MONTEGUT	RCO	02/18/2019	01	04	01	
250-027		MONTEGUT	MITHRA	KRB	02/18/2019	01	04	01	
250-028		MONTEGUT	MENDEZ	RCO	02/18/2019	01	04	01	
250-029		MONTEGUT	MENDEZ	RCO	02/18/2019	01	04	01	
250-030		MENDEZ	MONTEGUT		02/18/2019	01	04	01	
250-031		MENDEZ	FELICIANA	RCO	02/18/2019	01	04	01	
250-032		MENDEZ	PRESS DR	RCO	02/18/2019	01	04	01	
250-033		PRESS DR	MENDEZ	RCO	02/18/2019	01	04	01	
250-034		PRESS DR	PRENTISS AV	RCO	02/18/2019	01	04	01	
250-035		MENDEZ	PRESS DR	AF	09/04/2019	01	01	01	
250-036		PRESS DR	PRENTISS AV	RCO	02/17/2019	01	04	01	
250-037		PRESS DR	PRENTISS AV	EMB	02/19/2019	01	01	01	
250-038		PRESS DR	PRENTISS AV	EMB	02/19/2019	01	01	01	
250-039		PRESS DR	PRENTISS AV	EMB	02/19/2019	01	01	01	
250-040		PRENTISS AV	CAMPUS BL	AF	09/04/2019	01	01	01	
250-041		PRESS DR	PRENTISS AV	EMB	02/19/2019	01	01	01	
250-042		PRENTISS AV	CAMPUS BL	EMB	01/15/2019	01	01	01	
250-043		PRESS DR	PRENTISS AV	EMB	01/15/2019	01	01	01	
250-044		PRESS DR	PRENTISS AV	EMB	01/15/2019	01	01	01	
250-045		PRESS DR	PRESSBURG	EMB	01/15/2019	01	01	01	
250-046		PRESS DR	PRESSBURG	EMB	01/15/2019	01	01	01	
250-047		PRESS DR	PRESSBURG	EMB	01/15/2019	01	01	01	
250-048		PRESSBURG	CAMPUS BL	EMB	01/15/2019	01	01	01	

STRUCT_1	ADDRESS	STREET	CROSS STREET	INSPECTOR	INSP_DATE	C	F	W	REMARKS
250-049		PRESS DR	PRESSBURG	EMB	01/15/2019	01	01	01	
250-050		PRESS DR	PRESSBURG	EMB	01/15/2019	01	01	01	
250-051		PRESS DR	ROBERT E LEE BL	EMB	01/15/2019	01	01	01	
250-052		PRESS DR	ROBERT E LEE BL	EMB	01/15/2019	01	01	01	
250-053		CAMPUS BL	PRESS DR	EMB	01/15/2019	01	01	01	
250-054		CAMPUS BL	PRENTISS AV	EMB	01/15/2019	01	01	01	
250-055		CAMPUS BL	PRENTISS AV	EMB	01/15/2019	01	01	01	
250-056		CAMPUS BL	PRENTISS AV	AF	02/20/2019	01	01	01	
250-057		PRENTISS AV	CAMPUS BL	AF	01/13/2019	01	01	01	
250-058		PRENTISS AV	CAMPUS BL	AF	01/13/2019	01	01	01	
250-059		CAMPUS BL	PRENTISS AV	AF	01/13/2019	01	01	01	
250-060		PRENTISS AV	CAMPUS BL	AF	01/13/2019	01	01	01	
250-061		PRENTISS AV	CAMPUS BL	AF	01/13/2019	01	01	01	
250-062		PRENTISS AV	PROVIDENCE PL	AF	01/13/2019	01	01	01	
250-063		PRENTISS AV	PROVIDENCE PL	AF	01/13/2019	01	01	01	
250-064		PROVIDENCE PL	PRENTISS AV	AF	01/13/2019	01	01	01	
250-065		PROVIDENCE PL	PRESSBURG	AF	01/13/2019	01	01	01	
250-066		PROVIDENCE PL	PRESSBURG	AF	01/13/2019	01	01	01	
250-067		CAMPUS BL	ATHIS CT	AF	01/13/2019	01	01	01	
250-068		CAMPUS BL	ATHIS CT	AF	01/13/2019	01	01	01	
250-069		ATHIS CT	CAMPUS BL	AF	01/13/2019	01	01	01	
250-070		ATHIS CT	CAMPUS BL	AF	01/13/2019	01	01	01	
250-071		CAMPUS BL	PRESSBURG		01/17/2019	01	01	01	
250-072		CAMPUS BL	PRESSBURG	AF	01/13/2019	01	01	01	
250-073		PRESSBURG	PROVIDENCE PL	AF	01/15/2019	01	01	01	
250-074		PROVIDENCE PL	PRESSBURG	AF	01/15/2019	01	01	01	
250-075		PROVIDENCE PL	PRESSBURG	AF	01/15/2019	01	01	01	
250-076		PROVIDENCE PL	PRESSBURG	AF	01/15/2019	01	01	01	
250-077		PROVIDENCE PL	CAMPUS BL		01/15/2019	01	01	01	
250-078		CAMPUS BL	PRESSBURG	AF	01/15/2019	01	01	01	
250-079		CAMPUS BL	VIENNA CT		01/15/2019	01	01	01	
250-080		VIENNA CT	CAMPUS BL		01/15/2019	01	01	01	
250-081		CAMPUS BL	VIENNA CT		01/15/2019	01	01	01	
250-082		CAMPUS BL	MADRID CT		01/15/2019	01	01	01	
250-083		MADRID CT	CAMPUS BL		01/15/2019	01	01	01	
250-084		CAMPUS BL	MADRID CT		01/15/2019	01	01	01	
250-085		CAMPUS BL	PROVIDENCE PL	AF	01/15/2019	01	01	01	
250-086		PROVIDENCE PL	CAMPUS BL	AF	01/15/2019	01	01	01	
250-087		CAMPUS BL	ROBERT E LEE BL	AF	01/15/2019	01	01	01	
250-088		ROBERT E LEE BL	PRESS DR	EMB	01/15/2019	01	01	01	
250-089		CAMPUS BL	ROBERT E LEE BL	EMB	01/15/2019	01	01	01	

STRUCT_1	ADDRESS	STREET	CROSS STREET	INSPECTOR	INSP_DATE	C	F	W	REMARKS
250-090		MITHRA	PRESS DR	EMB	01/15/2019	01	01	01	
250-091		MITHRA	PRESS	EMB	01/15/2019	01	01	01	
250-092		MITHRA	PRESS DR	EMB	01/15/2019	01	01	01	
250-093		PRESS DR	MITHRA		01/15/2019	01	01	01	
250-094		PRESS DR	ODIN	AF	02/04/2019	01	01	01	
250-095		PRESS DR	MENDEZ DR	AF	01/15/2019	01	01	01	
250-096		MITHRA	PRESS DR	AF	01/15/2019	01	01	01	
250-097		PRESS DR	MITHRA		01/15/2019	01	01	01	
250-098		PRESS DR	MITHRA		02/15/2019	01	01	01	
250-099		PRESS DR	ODIN	AF	01/15/2019	01	01	01	
250-100		PRESS DR	ODIN	AF	01/15/2019	01	01	01	
250-101		PRESS DR	MENDEZ DR	KRB	01/17/2019	01	01	01	
250-102		ODIN	PRESS DR	JC	02/21/2019	01	04	01	
250-103		ODIN	PRESS DR	JC	02/21/2019	01	04	01	
250-104		ODIN	PRESS DR	JC	02/21/2019	01	04	01	
250-105		ODIN	PROVIDENCE PL	JC	02/21/2019	01	04	01	
250-106		ODIN	PROVIDENCE PL	JC	02/21/2019	01	04	01	
250-107		ODIN	PRITCHARD PL	JC	02/21/2019	01	04	01	
250-108		PROVIDENCE PL	PRENTISS AV	JC	02/21/2019	01	04	01	
250-109		PRENTISS AV	PROVIDENCE PL	JC	02/21/2019	01	04	01	
250-110		MITHRA	ST FERDINAND DR	JC	02/21/2019	01	04	01	
250-111		ST FERDINAND DR	MITHRA	JC	02/21/2019	01	04	01	
250-112		ST FERDINAND DR	MITHRA	JC	02/21/2019	01	04	01	
250-113		ST FERDINAND DR	PROVIDENCE PL	JC	02/21/2019	01	04	01	
250-114		ST FERDINAND DR	PROVIDENCE PL	JC	02/21/2019	01	04	01	
250-115		PROVIDENCE PL	ODIN	JC	02/22/2019	01	04	01	
250-116		MITHRA	ST FERDINAND DR	JC	02/22/2019	01	04	01	
250-117		MITHRA	SEMINARY PL	JC	02/22/2019	01	04	01	
250-118		SEMINARY PL	MITHRA	JC	02/22/2019	01	04	01	
250-119		SEMINARY PL	MITHRA	JC	02/22/2019	01	04	01	
250-120		SEMINARY PL	PROVIDENCE PL	JC	02/22/2019	01	04	01	
250-121		SEMINARY PL	PROVIDENCE PL	JC	02/22/2019	01	04	01	
250-122		PROVIDENCE PL	SEMINARY PL	JC	02/22/2019	01	04	01	
250-123		PROVIDENCE PL	ST FERDINAND DR	JC	02/22/2019	01	04	01	
250-124		MITHRA	PROVIDENCE PL	JC	02/22/2019	01	04	01	
250-125		PROVIDENCE PL	MITHRA	JC	02/22/2019	01	04	01	
250-126		PROVIDENCE PL	SEMINARY PL	JC	02/22/2019	01	04	01	
250-127		PRESS DR	DWYER RD	JC	02/22/2019	01	04	01	
250-128		DWYER RD	SEMINARY PL	JC	02/22/2019	01	04	01	
250-129		DWYER RD	SEMINARY PL	JC	02/22/2019	01	04	01	
251-001		DWYER RD	LOUISA DR	JC	02/22/2019	01	04	01	

STRUCT_1	ADDRESS	STREET	CROSS STREET	INSPECTOR	INSP_DATE	C	F	W	REMARKS
251-002		DWYER RD	CONGRESS DR	JC	02/22/2019	01	04	01	
251-003		DWYER RD	CONGRESS DR	JC	02/22/2019	01	04	01	
251-004		DWYER RD	CONGRESS DR	JC	02/22/2019	01	04	01	
251-005		DWYER RD	FRANCE RD	JC	02/22/2019	01	04	01	
251-006		DWYER RD	FRANCE RD	JC	02/22/2019	01	04	01	
251-007		DWYER RD	FRANCE RD	JC	02/26/2019	01	04	01	
251-008		FRANCE RD	DWYER RD	AF	10/08/2019	01	01	01	
251-009		FRANCE RD	DWYER RD	JC	02/26/2019	01	04	01	
251-010		FRANCE RD	DWYER RD	JC	02/26/2019	01	04	01	
251-011		FRANCE RD	PRENTISS AV	JC	02/26/2019	01	04	01	
251-012		FRANCE RD	MORRISON RD	JC	02/26/2019	01	04	01	
251-013		FRANCE RD	MORRISON RD	JC	02/26/2019	01	04	01	
251-014		FRANCE RD	MORRISON RD	JC	02/26/2019	01	04	01	
251-015		FRANCE RD	MORRISON RD	JC	02/26/2019	01	04	01	
251-016		CONGRESS DR	MITHRA	JC	02/26/2019	01	04	01	
251-017		MITHRA	DEBORE DR	JC	02/26/2019	01	04	01	
251-018		DEBORE DR	MENDEZ DR	JC	02/26/2019	01	04	01	
251-019		DEBORE DR	MENDEZ	JC	02/26/2019	01	04	01	
251-020		DEBORE DR	MENDEZ DR	JC	02/26/2019	01	04	01	
251-021		DEBORE DR	PRENTISS AV	JC	02/26/2019	01	04	01	
251-022		MITHRA	PAULINE DR	JC	02/26/2019	01	04	01	
251-023		PAULINE DR	MENDEZ DR	JC	02/26/2019	01	04	01	
251-024		PAULINE DR	MENDEZ	JC	02/26/2019	01	04	01	
251-025		PAULINE DR	MENDEZ DR	JC	02/26/2019	01	04	01	
251-026		PAULINE DR	PRENTISS AV	JC	02/28/2019	01	04	01	
251-027		CONGRESS DR	ODIN	JC	02/26/2019	01	04	01	
251-028		CONGRESS DR	MENDEZ DR	JC	02/26/2019	01	04	01	
251-029		CONGRESS DR	PRENTISS AV	JC	02/26/2019	01	04	01	
251-030		CONGRESS DR	PRENTISS AV	JC	02/26/2019	01	04	01	
251-031		CONGRESS DR	PRENTISS AV	AF	10/09/2019	01	01	01	
251-032		CONGRESS DR	PRENTISS AV	JC	02/26/2019	01	04	01	
251-033		CONGRESS DR	PRENTISS AV	JC	02/26/2019	01	04	01	
251-034		CONGRESS DR	PRENTISS AV	JL	01/23/2019	01	04	01	
251-035		CONGRESS DR	PRENTISS AV	JL	01/23/2019	01	04	01	
251-036		CONGRESS DR	PRENTISS AV	JC	02/26/2019	01	04	01	
251-037		PRENTISS AV	DEBORE DR	JL	01/23/2019	01	04	01	
251-038		DEBORE DR	PRENTISS AV	JL	01/23/2019	01	04	01	
251-039		DEBORE DR	PRENTISS AV	JL	01/23/2019	01	04	01	
251-040		DEBORE DR	MADRID	JL	01/23/2019	01	04	01	
251-041		DEBORE DR	MADRID		01/30/2019	01	04	01	
251-042		DEBORE DR	MADRID	JL	01/23/2019	01	04	01	

STRUCT_1	ADDRESS	STREET	CROSS STREET	INSPECTOR	INSP_DATE	C	F	W	REMARKS
251-043		PRENTISS AV	PAULINE DR		01/23/2019	01	04	01	
251-044		PAULINE DR	PRENTISS AV		01/23/2019	01	04	01	
251-045		PAULINE DR	MADRID	JL	01/23/2019	01	04	01	
251-046		CONGRESS DR	PRENTISS AV		01/23/2019	01	04	01	
251-047		CONGRESS DR	PRENTISS AV	JL	01/24/2019	01	04	01	
251-048		CONGRESS DR	PRENTISS AV	JL	01/24/2019	01	04	01	
251-049		CONGRESS DR	MADRID		01/24/2019	01	04	01	
251-050		CONGRESS DR	MADRID	JL	01/24/2019	01	04	01	
251-051		MADRID	DEBORE DR		01/24/2019	01	04	01	
251-052		MADRID	PAULINE DR	JL	01/24/2019	01	04	01	
251-053		CONGRESS DR	MADRID		01/24/2019	01	04	01	
251-054		CONGRESS DR	MORRISON RD	JL	01/24/2019	01	04	01	
251-055		MITHRA	DESIRE		01/24/2019	01	04	01	
251-056		MITHRA	DESIRE		01/28/2019	01	04	01	
251-057		MITHRA	CONGRESS	RCO	01/28/2019	01	04	01	
251-058		DESIRE	ODIN	RCO	01/28/2019	01	04	01	
251-059		ODIN	DESIRE	RCO	01/28/2019	01	04	01	
251-060		ODIN	CONGRESS DR	RO	01/28/2019	01	04	01	
251-061		MENDEZ	PIETY DR	R.O	01/28/2019	01	04	01	
251-062		MENDEZ	PIETY DR	RO	01/28/2019	01	04	01	
251-063		MENDEZ	PIETY DR	RO	01/28/2019	01	04	01	
251-064		MENDEZ	CONGRESS DR	RO	01/28/2019	01	04	01	
251-065		MENDEZ	CONGRESS DR	RO	01/28/2019	01	01	01	
251-066		MENDEZ	CONGRESS DR	RO	01/28/2019	01	01	01	
251-067		PRENTISS AV	PIETY DR	RO	01/28/2019	01	01	01	
251-068		PRENTISS AV	PIETY DR	RO	01/28/2019	01	01	01	
251-069		PRENTISS AV	PIETY DR	RO	01/28/2019	01	01	01	
251-070		PRENTISS AV	PIETY DR	RO	01/28/2019	01	01	01	
251-071		PRENTISS AV	PIETY DR	RO	01/28/2019	01	01	01	
251-072		PRENTISS AV	CONGRESS DR	RO	01/02/2019	01	01	01	
251-073		PRENTISS AV	CONGRESS DR	RO	01/28/2019	01	01	01	
252-001		CONGRESS DR	MEXICO	RO	01/28/2019	01	01	01	
252-002		CONGRESS DR	MEXICO	RO	01/28/2019	01	01	01	
252-003		CONGRESS DR	MEXICO	RO	01/28/2019	01	01	01	
252-004		CONGRESS DR	MEXICO	RO	01/28/2019	01	01	01	
252-005		CONGRESS DR	MEXICO	TB	01/28/2019	01	01	01	
252-006		CONGRESS DR	MEXICO	TB	01/28/2019	01	01	01	
252-007		CONGRESS DR	MEXICO	TB	01/28/2019	01	01	01	
252-008		CONGRESS DR	FRANKFORT	TB	01/28/2019	01	01	01	
252-009		CONGRESS DR	FRANKFORT	TB	01/28/2019	01	01	01	
252-010		FRANKFORT	DEBORE DR	TB	01/30/2019	01	01	01	

STRUCT_1	ADDRESS	STREET	CROSS STREET	INSPECTOR	INSP_DATE	C	F	W	REMARKS
252-011		FRANKFORT	DEBORE DR	TB	01/30/2019	01	01	01	
252-012		FRANKFORT	DEBORE DR	TB	01/30/2019	01	01	01	
252-013		MEXICO	DEBORE DR	TB	01/30/2019	01	01	01	
252-014		DEBORE DR	MEXICO	TB	01/30/2019	01	01	01	
252-015		DEBORE DR	NEW YORK CI	JC	02/28/2019	01	04	01	
252-016		DEBORE DR	NEW YORK CI	TB	01/30/2019	01	01	01	
252-017		NEW YORK CI	DEBORE DR	RCO	01/30/2019	01	04	01	
252-018		DEBORE DR	NEW YORK CI	JB	01/30/2019	01	01	01	
252-019		DEBORE DR	FRANKFORT	JB	01/30/2019	01	01	01	
252-020		MEXICO	PAULINE	JC	02/28/2019	01	04	01	
252-021		PAULINE	MEXICO	JC	02/28/2019	01	04	01	
252-022		PAULINE	FRANKFORT	JC	02/28/2019	01	04	01	
252-023		PAULINE	FRANKFORT	JC	02/28/2019	01	04	01	
252-024		PAULINE	COLUMBIA	RCO	01/28/2019	01	04	01	
252-025		PAULINE	COLUMBIA	RCO	01/28/2019	01	04	01	
252-026		CONGRESS DR	FRANKFORT	RCO	01/28/2019	01	04	01	
252-027		CONGRESS DR	FRANKFORT	RCO	01/28/2019	01	04	01	M/H NOT ON S/W
252-028		CONGRESS DR	CADDIE RD	RCO	01/28/2019	01	04	01	
252-029		CONGRESS DR	CADDIE RD	JC	02/28/2019	01	04	01	
252-030		CONGRESS DR	CADDIE RD	RCO	01/28/2019	01	04	01	
252-031		CONGRESS DR	COLUMBIA	RCO	01/28/2019	01	04	01	
252-032		COLUMBIA	CONGRESS DR	RCO	01/28/2019	01	04	01	
252-033		COLUMBIA	PAULINE	RCO01	01/28/2019	01	04	01	
252-034		FRANCE RD	MORRISON RD	RCO	01/28/2019	01	04	01	
252-035		FRANCE RD	MORRISON RD	RCO	01/28/2019	01	04	01	COVER UP IN MUD PLOT
252-036		FRANCE RD	HAYNE BL	RCO	01/28/2019	01	04	01	
252-037		FRANCE RD	HAYNE BL	RCO	01/28/2019	01	04	01	
252-038		FRANCE RD	HAYNE BL	RCO	01/28/2019	01	04	01	
252-039		HAYNE BL	PROVIDENCE PL	RCO	01/28/2019	01	04	01	
252-040		PROVIDENCE PL	MEXICO	RCO	01/28/2019	01	04	01	
252-041		PROVIDENCE PL	MEXICO	RCO	01/28/2019	01	04	01	
252-042		PROVIDENCE PL	MEXICO	RCO	01/28/2019	01	04	01	
252-043		CAMPUS BL	MEXICO	RCO	01/28/2019	01	04	01	
252-044		MEXICO	PROVIDENCE PL	RCO	01/28/2019	01	04	01	
252-045		HAYNE BL	NEW YORK	RCO	01/28/2019	01	04	01	
252-046		NEW YORK	PROVIDENCE PL	RCO	01/28/2019	01	04	01	
273-031		ST ANN	N SALCEDO	KH	05/15/2019	01	01	01	
273-032		N GAYOSO	ORLEANS AV	KH	05/15/2019	01	01	01	
273-033		ORLEANS AV	N SALCEDO	KH	05/15/2019	01	01	01	
273-034		N SALCEDO	ST ANN	KH	05/15/2019	01	01	01	
273-035		ST ANN	N LOPEZ	KH	05/15/2019	01	01	01	

STRUCT_1	ADDRESS	STREET	CROSS STREET	INSPECTOR	INSP_DATE	C	F	W	REMARKS
273-036		N SALCEDO	ORLEANS AV	KH	05/15/2019	01	01	01	
273-037		ORLEANS AV	N LOPEZ	KH	05/15/2019	01	01	01	
273-038		DUMAINE	N LOPEZ	KH	05/15/2019	01	01	01	
273-039		DUMAINE	N RENDON	KH	05/15/2019	01	01	01	
273-040		N LOPEZ	ST ANN	K.H.	05/17/2019	01	01	01	
273-041		ST ANN	N LOPEZ	KH	05/16/2019	01	01	01	
273-042		ST ANN	N RENDON	KH	05/16/2019	01	01	01	
273-043		N LOPEZ	ORLEANS AV	KH	05/16/2019	01	01	01	
273-044		ORLEANS AV	N RENDON	KH	05/16/2019	01	01	01	
273-045		N RENDON	DUMAINE	KH	05/16/2019	01	01	01	
273-046		N RENDON	DUMAINE	KH	05/16/2019	01	01	01	
273-047		N RENDON	DUMAINE	KH	05/16/2019	01	01	01	
273-048		N RENDON	ST ANN	KH	05/16/2019	01	01	01	
273-049		N RENDON	ST ANN	KH	05/16/2019	01	01	01	
273-050		N LOPEZ	DUMAINE	KH	05/16/2019	01	01	01	
273-051		DUMAINE	N DUPRE	KH	05/16/2019	01	01	01	
273-052		DUMAINE	N GAYOSO	KH	05/16/2019	01	01	01	
273-053		N DUPRE	ST ANN	KH	05/16/2019	01	01	01	
273-054		ST ANN	N GAYOSO	KH	05/16/2019	01	01	01	
273-055		N DUPRE	ORLEANS AV	KH	05/16/2019	01	01	01	
273-057		ORLEANS AV	N DUPRE	KH	05/16/2019	01	01	01	
273-058		ORLEANS AV	N GAYOSO	KH	05/16/2019	01	01	01	
273-072		DUMAINE	N LOPEZ	KH	05/16/2019	01	01	01	
273-073		N GAYOSO	ST PHILIP	K.H.	05/17/2019	01	01	01	
273-074		ST ANN	N DUPRE	K.H.	05/17/2019	01	01	01	
273-075		ORLEANS	N LOPEZ	K..H.	05/17/2019	01	01	01	
274-001		HAGAN AV	ST PETER	KH	05/16/2019	01	01	01	
274-002		HAGAN AV	ORLEANS AV	KH	05/16/2019	01	01	01	
274-003		ORLEANS AV	N RENDON	K.H.	05/16/2019	01	01	01	
274-004		ORLEANS AV	MOSS	K.H.	05/16/2019	01	01	01	
274-005		ST PETER	MOSS	K.H.	05/17/2019	01	01	01	
274-006		MOSS	TOULOUSE	K.H.	05/16/2019	01	01	01	
274-007		TOULOUSE	HAGAN AV	K.H.	05/16/2019	01	01	01	
274-008		TOULOUSE	MOSS	K.H.	05/16/2019	01	01	01	
274-009		HAGAN AV	LAFITTE	K.H.	05/16/2019	01	01	01	
274-010		LAFITTE	HAGAN AV	K.H.	05/16/2019	01	01	01	
274-012		ST ANN	HAGAN AV	K.H.	05/16/2019	01	01	01	
274-013		HAGAN AV	ORLEANS AV	K.H.	05/16/2019	01	01	01	
274-014		ORLEANS AV	MOSS	K.H.	05/17/2019	01	01	01	
274-015		ORLEANS AV	HAGAN AV	K.H.	05/17/2019	01	01	01	
274-016		ST ANN	HAGAN AV	K.H.	05/17/2019	01	01	01	

STRUCT_1	ADDRESS	STREET	CROSS STREET	INSPECTOR	INSP_DATE	C	F	W	REMARKS
274-017		ST ANN	MOSS	K.H.	05/17/2019	01	01	01	
274-018		MOSS	ORLEANS AV	K.H.	05/17/2019	01	01	01	
274-019		MOSS	DUMAINE	K.H.	05/17/2019	01	01	01	
274-020		DUMAINE	HAGAN AV	K.H.	05/17/2019	01	01	01	
274-021		HAGAN AV	ST ANN	K.H.	05/17/2019	01	01	01	
274-022		DUMAINE	MOSS	K.H.	05/17/2019	01	01	01	
274-023		MOSS	DUMAINE	K.H.	05/17/2019	01	01	01	
274-024		DUMAINE	HAGAN AV	K.H.	05/17/2019	01	01	01	
275-001		ESPLANADE AV	LEDA CT	K.H.	05/17/2019	01	01	01	
275-002		ESPLANADE AV	LEDA CT	K.H.	05/17/2019	01	01	01	
275-003		ESPLANADE AV	MOSS	K.H.	05/17/2019	01	01	01	
275-004		ESPLANADE AV	MOSS	K.H.	05/17/2019	01	01	01	
275-005		ESPLANADE AV	MOSS	K.H.	05/17/2019	01	01	01	
275-006		MOSS	ST VINCENT	K.H.	05/28/2019	01	01	01	
275-007		MOSS	ST VINCENT	K.H.	05/28/2019	01	01	01	
275-008		ESPLANADE AV	MOSS	K.H.	05/28/2019	01	01	01	
275-009		MOSS	ESPLANADE AV	K.H.	05/28/2019	01	01	01	
275-010		ESPLANADE AV	LEDA CT	K.H.	05/28/2019	01	01	01	
275-011		LEDA CT	MARIE	K.H.	05/28/2019	01	01	01	
275-012		LEDA CT	MARIE	K.H.	05/28/2019	01	01	01	
275-013		LEDA CT	ST VINCENT	K.H.	05/28/2019	01	01	01	
275-015		LEDA CT	ST VINCENT	K.H.	05/28/2019	01	01	01	
275-016		MOSS	ST VINCENT	K.H.	05/28/2019	01	01	01	
275-017		MOSS	ST VINCENT	K.H.	05/28/2019	01	01	01	
275-018		MOSS	ST VINCENT	K.H.	05/28/2019	01	01	01	
275-019		MOSS	GRAND RTE ST JOHN	K.H.	05/28/2019	01	01	01	
275-020		MOSS	GRAND RTE ST JOHN	K.H.	05/28/2019	01	01	01	
275-021		MOSS	GRAND RTE ST JOHN	K.H.	05/29/2019	01	01	01	
275-022		MOSS	ESPLANADE AV	K.H.	05/29/2019	01	01	01	
275-023		MOSS	ESPLANADE AV	K.H.	05/29/2019	01	01	01	
275-024		ESPLANADE AV	LEDA CT	K.H.	05/29/2019	01	01	01	
276-002		DESAIX BL	BEAUVOIR CT	K.H.	05/29/2019	01	01	01	
276-003		DESAIX BL	TENSAS	K.H.	05/29/2019	01	01	01	
276-004		DESAIX BL	YUPON	K.H.	05/29/2019	01	01	01	
276-005		DESAIX BL	MOSS	K.H.	05/29/2019	01	01	01	
276-011		MOSS	DESAIX BL	K.H.	05/29/2019	01	01	01	
276-019		MOSS	PARKVIEW PL	K.H.	05/29/2019	01	01	01	
276-020		MOSS	ESPLANADE AV	K.H.	05/29/2019	01	01	01	
276-021		MOSS	PARKVIEW PL	K.H.	05/29/2019	01	01	01	
276-022		MOSS	PARKVIEW PL	K.H.	05/29/2019	01	01	01	
276-023		MOSS	PARKVIEW PL	K.H.	05/29/2019	01	01	01	



STRUCT_1	ADDRESS	STREET	CROSS STREET	INSPECTOR	INSP_DATE	C	F	W	REMARKS
276-024		MOSS	PARKVIEW PL	K.H.	05/29/2019	01	01	01	
276-025		MOSS	PARKVIEW PL	K.H.	05/29/2019	01	01	01	
276-026		MOSS	PARKVIEW PL	K.H.	05/29/2019	01	01	01	
276-027		MOSS	PARKVIEW PL	K.H.	05/29/2019	01	01	01	
276-028		MOSS	PARKVIEW PL	K.H.	05/29/2019	01	01	01	
276-029		TRAFALGAR	N RENDON	K.H.	05/29/2019	01	01	01	
276-030		N RENDON	DERBY PL	K.H.	05/29/2019	01	01	01	
276-031		TRAFALGAR	BEAUVOIR CT	K.H.	05/30/2019	01	01	01	
276-032		BEAUVOIR CT	TRAFALGAR	K.H.	05/30/2019	01	01	01	
276-033		BEAUVOIR CT	DESAIX BL	K.H.	05/30/2019	01	01	01	
276-034		DERBY PL	N RENDON	K.H.	05/30/2019	01	01	01	
276-036		BELFORT AV	BEAUVOIR CT	K.H.	05/30/2019	01	01	01	
276-037		BELFORT AV	BEAUVOIR CT	K.H.	05/30/2019	01	01	01	
276-038		BELFORT AV	LEDA CT	K.H.	05/30/2019	01	01	01	
282-003		DECATUR	GOV NICHOLLS	K.H.	05/30/2019	01	01	01	
282-004		FRENCH MARKET PL	BARRACKS	K.H.	05/31/2019	01	01	01	
282-005		FRENCH MARKET PL	GOV NICHOLLS	K.H.	05/31/2019	01	01	01	
282-006		FRENCH MARKET PL	URSULINES AV	K.H.	05/31/2019	01	01	01	
282-007		BARRACKS	N PETERS	K.H.	05/31/2019	01	01	01	
282-008		N PETERS	GOV NICHOLLS	K.H.	05/31/2019	01	01	01	
282-009		N PETERS	URSULINES AV	K.H.	05/31/2019	01	01	01	
282-010		ESPLANADE AV	DECATUR	K.H.	05/31/2019	01	01	01	
282-011		DECATUR	FRENCHMEN	K.H.	05/31/2019	01	01	01	
282-012		FRENCHMEN	DECATUR	K.H.	05/31/2019	01	01	01	
282-013		FRENCHMEN	ESPLANADE AV	K.H.	05/31/2019	01	01	01	
282-014		ESPLANADE AV	FRENCHMEN	K.H.	05/31/2019	01	01	01	
282-015		ESPLANADE AV	N PETERS	K.H.	05/31/2019	01	01	01	
282-016		DECATUR	GOV NICHOLLS	K.H.	05/31/2019	01	01	01	
282-017		DECATUR	URSULINES AV	KH	06/10/2019	01	01	01	
282-018		DECATUR	URSULINES AV	KH	06/10/2019	01	01	01	
282-019		DECATUR	ST PHILIP	KH	06/10/2019	01	01	01	
282-020		DECATUR	DUMAINE	KH	06/10/2019	01	01	01	
282-021		DECATUR	ST PHILIP	KH	06/09/2019	01	01	01	
282-022		DECATUR	DUMAINE	KH	06/10/2019	01	01	01	
282-023		DECATUR	ST PHILIP	KH	06/11/2019	01	01	01	
282-027		DECATUR	DUMAINE	KH	06/11/2019	01	01	01	
282-028		DECATUR	ST PHILIP	KH	06/11/2019	01	01	01	
282-029		N PETERS	URSULINES AV	KH	06/11/2019	01	01	01	
283-001		ESPLANADE AV	DAUPHINE	KH	06/11/2019	01	01	01	
283-002		DAUPHINE	BARRACKS	KH	06/11/2019	01	01	01	
283-003		DAUPHINE	GOV NICHOLLS	KH	06/11/2019	01	01	01	

STRUCT_1	ADDRESS	STREET	CROSS STREET	INSPECTOR	INSP_DATE	C	F	W	REMARKS
283-004		DAUPHINE	URSULINES AV	KH	06/11/2019	01	01	01	
283-005		ESPLANADE AV	BOURBON	KH	06/11/2019	01	01	01	
283-006		BARRACKS	BOURBON	KH	06/11/2019	01	01	01	
283-007		BARRACKS	ROYAL	KH	06/11/2019	01	01	01	
283-008		BOURBON	GOV NICHOLLS	KH	06/11/2019	01	01	01	
283-011		BOURBON	ST PHILIP	KH	06/11/2019	01	01	01	
283-012		ESPLANADE AV	ROYAL	KH	06/11/2019	01	01	01	
283-013		ROYAL	BARRACKS	KH	06/11/2019	01	01	01	
283-014		ROYAL	GOV NICHOLLS	KH	06/11/2019	01	01	01	
283-015		ROYAL	URSULINES AV	KH	06/11/2019	01	01	01	
283-016		ROYAL	ST PHILIP	KH	06/11/2019	01	01	01	
283-017		ESPLANADE AV	CHARTRES	KH	06/11/2019	01	01	01	
283-018		BARRACKS	CHARTRES	KH	06/11/2019	01	01	01	
283-019		CHARTRES	GOV NICHOLLS	KH	06/11/2019	01	01	01	
283-020		CHARTRES	URSULINES AV	KH	06/11/2019	01	01	01	
283-021		CHARTRES	ST PHILIP	KH	06/11/2019	01	01	01	
283-022		ESPLANADE AV	DAUPHINE	KH	06/11/2019	01	01	01	
283-023		ESPLANADE AV	BOURBON	KH	06/11/2019	01	01	01	
283-024		ESPLANADE AV	ROYAL	KH	06/12/2019	01	01	01	
283-025		ESPLANADE AV	CHARTRES	KH	06/12/2019	01	01	01	
283-026		URSULINES AV	DAUPHINE	KH	06/12/2019	01	01	01	
283-027		URSULINES AV	BOURBON	KH	06/12/2019	01	01	01	
283-028		DAUPHINE	ST PHILIP	KH	06/12/2019	01	01	01	
283-029		DAUPHINE	URSULINES AV	KH	06/12/2019	01	01	01	
283-030		ST PHILIP	BOURBON	KH	06/12/2019	01	01	01	
283-031		BOURBON	ST PHILIP	KH	06/12/2019	01	01	01	
283-032		ST PHILIP	ROYAL	KH	06/12/2019	01	01	01	
283-033		ROYAL	ST PHILIP	KH	06/12/2019	01	01	01	
283-035		CHARTRES	ST PHILIP	KH	06/12/2019	01	01	01	
283-036		ST PHILIP	DECATUR	KH	06/12/2019	01	01	01	
284-002		ESPLANADE AV	TREME	KH	06/12/2019	01	01	01	
284-003		ESPLANADE AV	ST CLAUDE AV	KH	06/12/2019	01	01	01	
284-004		ESPLANADE AV	N RAMPART	KH	06/13/2019	01	01	01	
284-005		BARRACKS	TREME	KH	06/13/2019	01	01	01	
284-006		TREME	GOV NICHOLLS	KH	06/13/2019	01	01	01	
284-007		TREME	ESPLANADE AV	KH	06/13/2019	01	01	01	
284-008		BARRACKS	N RAMPART	KH	06/13/2019	01	01	01	
284-009		N RAMPART	ESPLANADE AV	KH	06/13/2019	01	01	01	
284-010		N RAMPART	GOV NICHOLLS	KH	06/13/2019	01	01	01	
284-011		ST CLAUDE AV	GOV NICHOLLS	KH	06/13/2019	01	01	01	
284-012		GOV NICHOLLS	TREME	KH	06/13/2019	01	01	01	

STRUCT_1	ADDRESS	STREET	CROSS STREET	INSPECTOR	INSP_DATE	C	F	W	REMARKS
284-013		TREME	URSULINES AV	KH	06/13/2019	01	01	01	
284-014		GOV NICHOLLS	ST CLAUDE AV	KH	06/13/2019	01	01	01	
284-015		GOV NICHOLLS	N RAMPART	KH	06/13/2019	01	01	01	
284-016		N RAMPART	URSULINES AV	K.H.	06/25/2019	01	01	01	
284-017		ST CLAUDE AV	URSULINES AV	K.H.	06/25/2019	01	01	01	
284-018		URSULINES AV	TREME	K.H.	06/25/2019	01	01	01	
284-019		URSULINES AV	N RAMPART	K.H.	06/25/2019	01	01	01	
284-020		N RAMPART	ST PHILIP	K.H.	06/25/2019	01	01	01	
284-021		ST CLAUDE AV	ST PHILIP	K.H.	06/25/2019	01	01	01	
284-022		ST CLAUDE AV	ST PHILIP	K.H.	06/25/2019	01	01	01	
284-023		ST PHILIP	TREME	K.H.	06/25/2019	01	01	01	
284-024		TREME	URSULINES AV	K.H.	06/25/2019	01	01	01	
284-025		ST PHILIP	N RAMPART	K.H.	06/25/2019	01	01	01	
284-026		ESPLANADE AV	N RAMPART	K.H.	06/25/2019	01	01	01	
284-027		N RAMPART	ESPLANADE AV	K.H.	06/25/2019	01	01	01	
284-028		N RAMPART	KERLEREC	K.H.	06/25/2019	01	01	01	
284-029		KERLEREC	N RAMPART	K.H.	06/25/2019	01	01	01	
284-030		KERLEREC	ST CLAUDE AV	K.H.	06/25/2019	01	01	01	
284-031		ST DENIS	COLUMBUS	K.H.	06/25/2019	01	01	01	
284-032		KERLEREC	BURGUNDY	K.H.	06/25/2019	01	01	01	
284-033		KERLEREC	BURGUNDY	KH	07/01/2019	01	01	01	
284-034		KERLEREC	ST CLAUDE AV	K.H.	06/25/2019	01	01	01	
284-035		ESPLANADE AV	BURGUNDY	K.H.	06/26/2019	01	01	01	
284-036		BURGUNDY	KERLEREC	K.H.	06/16/2019	01	01	01	
284-037		ESPLANADE AV	BURGUNDY	K.H.	06/26/2019	01	01	01	
284-038		BURGUNDY	KERLEREC	K.H.	06/26/2019	01	01	01	
284-039		KERLEREC	DAUPHINE	K.H.	06/26/2019	01	01	01	
284-040		BURGUNDY	KERLEREC	K.H.	06/26/2019	01	01	01	
284-041		ESPLANADE AV	ST CLAUDE AV	K.H.	06/26/2019	01	01	01	
284-043		N RAMPART	BARRACKS	K.H.	06/26/2019	01	01	01	
284-044		N RAMPART	GOV NICHOLLS	K.H.	06/26/2019	01	01	01	
284-045		N RAMPART	URSULINES AV	K.H.	06/26/2019	01	01	01	
284-046		ESPLANADE AV	BURGUNDY	KH	07/01/2019	01	01	01	
284-047		BARRACKS	BURGUNDY	K.H.	06/26/2019	01	01	01	
284-048		BARRACKS	DAUPHINE	KH	06/26/2019	01	01	01	
284-049		BURGUNDY	GOV NICHOLLS	KH	06/26/2019	01	01	01	
284-050		GOV NICHOLLS	DAUPHINE	KH	06/26/2019	01	01	01	
284-051		BURGUNDY	URSULINES AV	KH	06/27/2019	01	01	01	
284-052		N RAMPART	ST PHILIP	KH	06/27/2019	01	01	01	
284-053		N RAMPART	URSULINES AV	KH	06/27/2019	01	01	01	
284-054		N RAMPART	URSULINES AV	KH.	06/27/2019	01	01	01	

STRUCT_1	ADDRESS	STREET	CROSS STREET	INSPECTOR	INSP_DATE	C	F	W	REMARKS
284-055		URSULINES AV	BURGUNDY	KH	06/27/2019	01	01	01	
284-056		URSULINES AV	BURGUNDY	KH	06/27/2019	01	01	01	
284-057		BURGUNDY	ST PHILIP	KH	06/27/2019	01	01	01	
284-058		BURGUNDY	URSULINES AV	KH	07/01/2019	01	01	01	
284-059		KERLEREC	ST CLAUDE AV	KH	06/27/2019	01	01	01	
284-060		KERLEREC	ST CLAUDE AV	KH	06/27/2019	01	01	01	
284-061		ST CLAUDE AV	ESPLANADE AV	KH	06/27/2019	01	01	01	
284-062		COLUMBUS	ST CLAUDE AV	KIH	06/27/2019	01	01	01	
284-063		ESPLANADE AV	TREME	KH	06/27/2019	01	01	01	
284-064		TREME	ESPLANADE AV	KH	06/27/2019	01	01	01	
284-065		ESPLANADE AV	ST CLAUDE AV	KH	06/27/2019	01	01	01	
284-066		BARRACKS	TREME	KH	06/27/2019	01	01	01	
284-067		TREME	ESPLANADE AV	KH	06/27/2019	01	01	01	
284-068		TREME	GOV NICHOLLS	KH	07/01/2019	01	01	01	
284-069		URSULINES AV	TREME	KH	07/01/2019	01	01	01	
284-070		TREME	GOV NICHOLLS	KH	07/01/2019	01	01	01	
284-071		TREME	ST PHILIP	KH	07/01/2019	01	01	01	
284-072		GOV NICHOLLS	TREME	KH	07/01/2019	01	01	01	
284-074		ESPLANADE AV	N RAMPART	KH	07/01/2019	01	01	01	
284-075		ESPLANADE AV	N RAMPART	KH	07/01/2019	01	01	01	
285-001		N ROBERTSON	ST PHILIP	KH	07/01/2019	01	01	01	
285-002		ST PHILIP	N VILLERE	KH	07/18/2019	01	01	01	
285-003		ST PHILIP	N ROBERTSON	KH	07/18/2019	01	01	01	
285-004		N ROBERTSON	URSULINES AV	KH	07/18/2019	01	01	01	
285-005		ST PHILIP	N CLAIBORNE AV	KH	07/18/2019	01	01	01	
285-006		ST PHILIP	N CLAIBORNE AV	KH	07/18/2019	01	01	01	
285-007		N ROBERTSON	URSULINES AV	KH	07/18/2019	01	01	01	
285-008		URSULINES AV	N ROBERTSON	KH	07/18/2019	01	01	01	
285-009		URSULINES AV	N CLAIBORNE AV	KH	07/18/2019	01	01	01	
285-010		URSULINES AV	N VILLERE	KH	07/19/2019	01	01	01	
285-011		N VILLERE	ST PHILIP	KH	07/16/2019	01	01	01	
285-012		ST PHILIP	MARAIS	KH	07/16/2019	01	01	01	
285-013		URSULINES AV	MARAIS	KH	07/16/2019	01	01	01	
285-014		MARAIS	ST PHILIP	KH	07/16/2019	01	01	01	
285-015		ST PHILIP	TREME	KH	07/16/2019	01	01	01	
285-016		MARAIS	GOV NICHOLLS	KH	07/16/2019	01	01	01	
285-017		MARAIS	GOV NICHOLLS	KH	07/16/2019	01	01	01	
285-019		N ROBERTSON	GOV NICHOLLS	KH	07/16/2019	01	01	01	
285-020		N ROBERTSON	GOV NICHOLLS	KH	07/16/2019	01	01	01	
285-021		GOV NICHOLLS	N CLAIBORNE AV	KH	07/16/2019	01	01	01	
285-022		N CLAIBORNE AV	GOV NICHOLLS	KH	07/16/2019	01	01	01	

STRUCT_1	ADDRESS	STREET	CROSS STREET	INSPECTOR	INSP_DATE	C	F	W	REMARKS
285-023		N CLAIBORNE AV	GOV NICHOLLS	KH	07/16/2019	01	01	01	
285-024		N CLAIBORNE AV	ESPLANADE AV	KH	07/16/2019	01	01	01	
285-025		N CLAIBORNE AV	ESPLANADE AV	KH	07/16/2019	01	01	01	
285-026		N ROBERTSON	GOV NICHOLLS	KH	07/16/2019	01	01	01	
285-027		N ROBERTSON	ESPLANADE AV	KH	07/16/2019	01	01	01	
285-028		N ROBERTSON	GOV NICHOLLS	KH	07/16/2019	01	01	01	
285-029		GOV NICHOLLS	N CLAIBORNE AV	KH	07/16/2019	01	01	01	
285-030		GOV NICHOLLS	N CLAIBORNE AV	KH	07/16/2019	01	01	01	
285-031		N CLAIBORNE AV	URSULINES AV	KH	07/16/2019	01	01	01	
285-032		URSULINES AV	N DERBIGNY	KH	07/16/2019	01	01	01	
285-033		N CLAIBORNE AV	BAYOU RD	KH	07/16/2019	01	01	01	
285-034		N CLAIBORNE AV	ESPLANADE AV	KH	07/16/2019	01	01	01	
285-035		N CLAIBORNE AV	ESPLANADE AV	KH	07/19/2019	01	01	01	
285-036		ESPLANADE AV	N DERBIGNY	KH	07/19/2019	01	01	01	
285-038		GOV NICHOLLS	MARAIS	KH	07/19/2019	01	01	01	
285-039		MARAIS	BARRACKS	KH	07/19/2019	01	01	01	
285-040		N VILLERE	GOV NICHOLLS	KH	07/19/2019	01	01	01	
285-041		N VILLERE	ESPLANADE AV	KH	07/19/2019	01	01	01	
285-042		N ROBERTSON	ESPLANADE AV	KH	07/19/2019	01	01	01	
285-043		ESPLANADE AV	N ROBERTSON	KH	07/19/2019	01	01	01	
285-046		ESPLANADE AV	MARAIS	KH	09/03/2019	01	01	01	
285-047		MARAIS	BARRACKS	KH	07/16/2019	01	01	01	
285-048		N ROBERTSON	ESPLANADE AV	KH	09/03/2019	01	01	01	
285-049		ESPLANADE AV	N ROBERTSON	KH	07/19/2019	01	01	01	
285-050		ESPLANADE AV	N CLAIBORNE AV	KH	07/19/2019	01	01	01	
285-051		N ROBERTSON	KERLEREC	KH	07/19/2019	01	01	01	
285-052		ESPLANADE AV	N VILLERE	KH	09/03/2019	01	01	01	
285-053		N ROBERTSON	KERLEREC	7/19/19	07/19/2019	01	01	01	
285-054		KERLEREC	N ROBERTSON	KH	07/19/2019	01	01	01	
285-055		KERLEREC	N CLAIBORNE AV	KH	07/19/2019	01	01	01	
285-056		N CLAIBORNE AV	COLUMBUS	KH	07/19/2019	01	01	01	
285-057		N CLAIBORNE AV	ESPLANADE AV	KH	07/19/2019	01	01	01	
285-058		N ROBERTSON	COLUMBUS	KC	07/19/2019	01	01	01	
285-059		KERLEREC	N VILLERE	KH	07/19/2019	01	01	01	
285-060		N VILLERE	ESPLANADE AV	KH	07/19/2019	01	01	01	
285-061		ESPLANADE AV	MARAIS	KH	07/19/2019	01	01	01	
285-062		KERLEREC	N VILLERE	KH	07/16/2019	01	01	01	
285-063		KERLEREC	MARAIS	KH	07/19/2019	01	01	01	
285-064		MARAIS	ESPLANADE AV	KH	07/19/2019	01	01	01	
285-065		N ROBERTSON	COLUMBUS	KH	09/03/2019	01	01	01	
285-066		COLUMBUS	N ROBERTSON	KH	09/03/2019	01	01	01	

STRUCT_1	ADDRESS	STREET	CROSS STREET	INSPECTOR	INSP_DATE	C	F	W	REMARKS
285-067		COLUMBUS	N CLAIBORNE AV	KH	09/03/2019	01	01	01	
285-068		COLUMBUS	N VILLERE	KH	09/03/2019	01	01	01	
285-069		COLUMBUS	N VILLERE	KH	09/03/2019	01	01	01	
285-070		COLUMBUS	MARAIS	KH	09/03/2019	01	01	01	
285-071		COLUMBUS	N CLAIBORNE AV	KH	09/03/2019	01	01	01	
285-072		N CLAIBORNE AV	KERLEREC	KH	09/03/2019	01	01	01	
285-073		KERLEREC	N CLAIBORNE AV	KH	09/03/2019	01	01	01	
285-074		N CLAIBORNE AV	ESPLANADE AV	KH	09/03/2019	01	01	01	
285-075		ESPLANADE AV	N CLAIBORNE AV	KH	09/03/2019	01	01	01	
285-076		URSULINES AV	N CLAIBORNE AV	KH	09/03/2019	01	01	01	
285-077		N CLAIBORNE AV	ST PHILIP	KH	09/06/2019	01	01	01	
285-078		ST PHILIP	N CLAIBORNE AV	KH	09/04/2019	01	01	01	
285-079		ST PHILIP	N CLAIBORNE AV	KH	09/04/2019	01	01	01	
285-080		ESPLANADE AV	N ROBERTSON	KH	09/06/2019	01	01	01	
286-001		GOV NICHOLLS	N DERBIGNY	KH	09/04/2019	01	01	01	
286-002		N DERBIGNY	URSULINES AV	KH	09/04/2019	01	01	01	
286-003		URSULINES AV	N ROMAN	KH	09/04/2019	01	01	01	
286-004		N DERBIGNY	URSULINES AV	KH	09/04/2019	01	01	01	
286-005		URSULINES AV	N ROMAN	KH	09/04/2019	01	01	01	
286-006		URSULINES AV	N PRIEUR	KH	09/04/2019	01	01	01	
286-007		N DERBIGNY	ST PHILIP	KH	09/04/2019	01	01	01	
286-008		N DERBIGNY	ST PHILIP	KH	09/06/2019	01	01	01	
286-009		ST PHILIP	N ROMAN	KH	09/04/2019	01	01	01	
286-010		ST PHILIP	N ROMAN	KH	09/04/2019	01	01	01	
286-011		ST PHILIP	N PRIEUR	KH	09/04/2019	01	01	01	
286-012		N ROMAN	ST PHILIP	KH	09/04/2019	01	01	01	
286-013		ST PHILIP	N PRIEUR	KH	09/04/2019	01	01	01	
286-014		GOV NICHOLLS	N ROMAN	KH	09/04/2019	01	01	01	
286-018		N PRIEUR	URSULINES AV		09/05/2019	01	01	01	
286-019		N PRIEUR	URSULINES AV	KH	09/05/2019	01	01	01	
286-020		N PRIEUR	ST PHILIP	KH	09/05/2019	01	01	01	
286-021		ST PHILIP	N JOHNSON	KH	09/05/2019	01	01	01	
286-022		N JOHNSON	ST PHILIP	KH	09/05/2019	01	01	01	
286-023		ST PHILIP	N PRIEUR	KH	09/05/2019	01	01	01	
286-024		URSULINES AV	N JOHNSON	KH	09/05/2019	01	01	01	
286-025		N JOHNSON	ST PHILIP	KH	09/05/2019	01	01	01	
286-026		URSULINES AV	N JOHNSON	KH	09/05/2019	01	01	01	
286-027		GOV NICHOLLS	N JOHNSON	KH	09/05/2019	01	01	01	
286-028		N JOHNSON	URSULINES AV	KH	09/06/2019	01	01	01	
286-029		N JOHNSON	BARRACKS	KH	09/06/2019	01	01	01	
286-030		BARRACKS	N PRIEUR	KH	09/06/2019	01	01	01	

STRUCT_1	ADDRESS	STREET	CROSS STREET	INSPECTOR	INSP_DATE	C	F	W	REMARKS
286-031		BAYOU RD	N DERBIGNY	KH	09/06/2019	01	01	01	
286-032		N DERBIGNY	ESPLANADE AV	KH	09/06/2019	01	01	01	
286-033		ESPLANADE AV	N ROMAN	KH	09/06/2019	01	01	01	
286-034		BAYOU RD	N ROMAN	KH	09/06/2019	01	01	01	
286-035		N ROMAN	ESPLANADE AV	KH	09/06/2019	01	01	01	
286-036		ESPLANADE AV	N PRIEUR	KH	09/06/2019	01	01	01	
286-037		BAYOU RD	N PRIEUR	KH	09/06/2019	01	01	01	
286-038		N PRIEUR	GOV NICHOLLS	KH	09/06/2019	01	01	01	
286-039		N PRIEUR	ESPLANADE AV	KH	09/06/2019	01	01	01	
286-040		BAYOU RD	N PRIEUR	KH	09/06/2019	01	01	01	
286-047		N DERBIGNY	ESPLANADE AV	RCO	08/26/2019	01	04	01	
286-048		COLUMBUS	N ROMAN	RCO	08/26/2019	01	04	01	
286-049		KERLEREC	N ROMAN	RCO	08/26/2019	01	04	01	
286-050		N ROMAN	COLUMBUS	RCO	08/26/2019	01	04	01	
286-051		COLUMBUS	N PRIEUR	RCO	08/26/2019	01	04	01	
286-052		N ROMAN	ESPLANADE AV	RCO	08/26/2019	01	04	01	
286-053		ESPLANADE AV	N ROMAN	RCO	08/26/2019	01	04	01	
286-054		ESPLANADE AV	N PRIEUR	RCO	08/30/2019	01	04	01	
286-055		KERLEREC	N PRIEUR	RCO	08/26/2019	01	04	01	
286-056		N PRIEUR	COLUMBUS	RCO	08/26/2019	01	04	01	
286-057		COLUMBUS	N JOHNSON	RCO	08/26/2019	01	04	01	
286-058		N PRIEUR	ESPLANADE AV	RCO	08/26/2019	01	04	01	
286-059		ESPLANADE AV	N JOHNSON	RCO	08/26/2019	01	04	01	
286-060		KERLEREC	N JOHNSON	RCO	08/26/2019	01	04	01	
286-061		N JOHNSON	COLUMBUS	RCO	08/26/2019	01	04	01	
286-062		COLUMBUS	N GALVEZ	RCO	08/26/2019	01	04	01	
286-063		N JOHNSON	ESPLANADE AV	RCO	08/26/2019	01	04	01	
286-064		ESPLANADE AV	N GALVEZ	RCO	08/26/2019	01	04	01	
286-065		URSULINES AV	N GALVEZ	RCO	08/26/2019	01	04	01	
287-001		GOV NICHOLLS	N GALVEZ	RCO	08/26/2019	01	04	01	
287-002		GOV NICHOLLS	N MIRO	RCO	08/30/2019	01	04	01	
287-003		N MIRO	URSULINES AV	RCO	08/26/2019	01	04	01	
287-004		URSULINES AV	N TONTI	RCO	08/26/2019	01	04	01	
287-005		URSULINES AV	N GALVEZ	RCO	08/26/2019	01	04	01	
287-006		N GALVEZ	GOV NICHOLLS	RCO	08/26/2019	01	04	01	
287-007		N MIRO	URSULINES AV	RCO	08/26/2019	01	04	01	
287-008		URSULINES AV	N GALVEZ	RCO	08/26/2019	01	04	01	
287-009		N GALVEZ	ST PHILIP	RCO	08/26/2019	01	04	01	
287-010		URSULINES AV	N TONTI	RCO	08/26/2019	01	04	01	
287-011		N TONTI	ST PHILIP	RCO	08/26/2019	01	04	01	
287-012		URSULINES AV	N ROCHEBLAVE	RCO	08/26/2019	01	04	01	

STRUCT_1	ADDRESS	STREET	CROSS STREET	INSPECTOR	INSP_DATE	C	F	W	REMARKS
287-013		N MIRO	ST PHILIP	RCO	08/26/2019	01	04	01	
287-014		ST PHILIP	N GALVEZ	RCO	08/27/2019	01	04	01	
287-015		ST PHILIP	N TONTI	RCO	08/27/2019	01	04	01	
287-016		ST PHILIP	N ROCHEBLAVE	RCO	08/27/2019	01	04	01	
287-017		BARRACKS	MILNE RD	RCO	08/27/2019	01	04	01	
287-018		BARRACKS	N GALVEZ	RCO	08/27/2019	01	04	01	
287-020		N MIRO	ESPLANADE AV	RCO	08/27/2019	01	04	01	
287-021		ESPLANADE AV	N TONTI	RCO	08/27/2019	01	04	01	
287-022		ESPLANADE AV	N ROCHEBLAVE	RCO	08/27/2019	01	04	01	
287-023		GOV NICHOLLS	N TONTI	RCO	08/27/2019	01	01	01	
287-024		N TONTI	URSULINES AV	RCO	08/27/2019	01	04	01	
287-025		URSULINES AV	N ROCHEBLAVE	RCO	08/27/2019	01	04	01	
287-026		BARRACKS	N TONTI	RCO	08/27/2019	01	04	01	
287-027		N TONTI	ESPLANADE AV	RCO	08/27/2019	01	04	01	
287-028		BARRACKS	N ROCHEBLAVE	RCO	08/27/2019	01	04	01	
287-029		GOV NICHOLLS	N ROCHEBLAVE	RCO	08/27/2019	01	04	01	
287-030		N ROCHEBLAVE	URSULINES AV	RCO	08/27/2019	01	04	01	
287-031		URSULINES AV	N ROCHEBLAVE	RCO	08/30/2019	01	04	01	
287-032		N ROCHEBLAVE	ST PHILIP	RCO	08/27/2019	01	04	01	
287-033		URSULINES AV	N ROCHEBLAVE	RCO	08/27/2019	01	04	01	
287-034		N ROCHEBLAVE	ST PHILIP	RCO	08/27/2019	01	04	01	
287-035		ST PHILIP	N ROCHEBLAVE	RCO	08/27/2019	01	04	01	
287-036		GOV NICHOLLS	N ROCHEBLAVE	RCO	08/27/2019	01	04	01	
287-037		N ROCHEBLAVE	BARRACKS	RCO	08/27/2019	01	04	01	
287-038		BARRACKS	N ROCHEBLAVE	RCO	08/27/2019	01	04	01	
287-039		N ROCHEBLAVE	ESPLANADE AV	RCO	08/27/2019	01	04	01	
287-040		N GALVEZ	GOV NICHOLLS	RCO	08/27/2019	01	04	01	
287-042		BAYOU RD	ESPLANADE AV	RCO	08/27/2019	01	04	01	
287-043		N MIRO	BAYOU RD	RCO	08/27/2019	01	04	01	
287-044		BAYOU RD	N TONTI	RCO	08/27/2019	01	04	01	
287-045		BAYOU RD	N ROCHEBLAVE	RCO	08/30/2019	01	04	01	
287-046		BAYOU RD	N ROCHEBLAVE	RCO	08/27/2019	01	04	01	
287-047		N ROCHEBLAVE	KERLEREC	RCO	08/28/2019	01	04	01	
287-048		KERLEREC	N DORGENOIS	RCO	08/28/2019	01	04	01	
287-049		N ROCHEBLAVE	COLUMBUS	RCO	08/28/2019	01	04	01	
287-050		COLUMBUS	N DORGENOIS	RCO	08/29/2019	01	04	01	
287-051		N MIRO	KERLEREC	RCO	08/29/2019	01	04	01	
287-052		KERLEREC	N MIRO	RCO	08/29/2019	01	04	01	
287-053		N MIRO	COLUMBUS	RCO	08/29/2019	01	04	01	
287-054		COLUMBUS	N TONTI	RCO	08/29/2019	01	04	01	
287-055		N TONTI	COLUMBUS	RCO	08/29/2019	01	04	01	



STRUCT_1	ADDRESS	STREET	CROSS STREET	INSPECTOR	INSP_DATE	C	F	W	REMARKS
287-056		N TONTI	BAYOU RD	RCO	08/29/2019	01	04	01	
287-057		COLUMBUS	N ROCHEBLAVE	RCO	08/29/2019	01	04	01	
287-058		KERLEREC	N GALVEZ	RCO	08/29/2019	01	04	01	
287-059		KERLEREC	N GALVEZ	RCO	08/29/2019	01	04	01	
287-060		N GALVEZ	ESPLANADE AV	RCO	08/29/2019	01	04	01	
287-061		ESPLANADE AV	N MIRO	RCO	08/29/2019	01	04	01	
287-062		N GALVEZ	COLUMBUS	RCO	08/29/2019	01	04	01	
287-063		COLUMBUS	N MIRO	RCO	08/29/2019	01	04	01	
287-064		BARRACKS	N GALVEZ	RCO	08/29/2019	01	04	01	
287-065		N GALVEZ	GOV NICHOLLS	RCO	08/29/2019	01	04	01	
287-066		URSULINES AV	N GALVEZ	RCO	08/29/2019	01	04	01	
287-067		N GALVEZ	GOV NICHOLLS	RCO	08/29/2019	01	04	01	
287-068		ST PHILIP	N GALVEZ	RCO	08/29/2019	01	04	01	
287-069		BELL	N DORGENOIS	RCO	08/29/2019	01	04	01	
287-070		N MIRO	BARRACKS	RCO	08/29/2019	01	04	01	
287-072		URSULINES AV	N GALVEZ	RCO	11/21/2019	01	04	01	
288-001		N BROAD	ST PHILIP	RCO	09/29/2019	01	04	01	
288-002		ST PHILIP	N WHITE	RCO	08/29/2019	01	04	01	
288-003		ST PHILIP	N WHITE	RCO	08/29/2019	01	04	01	
288-004		N WHITE	BELLECHASSE	RCO	08/29/2019	01	04	01	
288-005		BELLECHASSE	N DUPRE	RCO	08/29/2019	01	04	01	
288-006		BELLECHASSE	URSULINES AV	RCO	08/29/2019	01	04	01	
288-007		URSULINES AV	N BROAD	RCO	08/29/2019	01	04	01	
288-008		N WHITE	URSULINES AV	RCO	08/29/2019	01	04	01	
288-009		URSULINES AV	N WHITE	RCO	11/22/2019	01	04	01	
288-010		N BROAD	URSULINES AV	RCO	08/29/2019	01	04	01	
288-011		URSULINES AV	CRETE	RCO	08/30/2019	01	04	01	
288-012		URSULINES AV	N WHITE	RCO	08/30/2019	01	04	01	
288-013		URSULINES AV	N DUPRE	RCO	11/21/2019	01	04	01	
288-014		N WHITE	ORCHID	RCO	08/30/2019	01	04	01	
288-015		N BROAD	BELLECHASSE	RCO	08/30/2019	01	04	01	
288-016		N BROAD	ORCHID	RCO	08/30/2019	01	04	01	
288-017		CRETE	ORCHID	RCO	08/30/2019	01	04	01	
288-018		ORCHID	N WHITE	RCO	08/30/2019	01	04	01	
288-019		ORCHID	N BROAD	RCO	08/30/2019	01	04	01	
288-020		N BROAD	ESPLANADE AV	RCO	08/30/2019	01	04	01	
288-021		CRETE	BELL	RCO	08/30/2019	01	04	01	
288-022		BELL	ESPLANADE AV	RCO	08/30/2019	01	04	01	
288-023		ESPLANADE AV	N BROAD	RCO	08/30/2019	01	04	01	
288-024		CRETE	ESPLANADE AV	RCO	08/30/2019	01	04	01	
288-025		ESPLANADE AV	N WHITE	RCO	08/30/2019	01	04	01	

STRUCT_1	ADDRESS	STREET	CROSS STREET	INSPECTOR	INSP_DATE	C	F	W	REMARKS
288-026		CRETE	DESOTO	RCO	08/30/2019	01	04	01	
288-027		DESOTO	ESPLANADE AV	RCO	08/30/2019	01	04	01	
288-028		DESOTO	CRETE	RCO	08/30/2019	01	04	01	
288-029		DESOTO	N BROAD	RCO	08/30/2019	01	04	01	
288-030		N BROAD	ESPLANADE AV	RCO	08/30/2019	01	04	01	
288-031		N BROAD	LEPAGE	RCO	08/30/2019	01	04	01	
288-032		CRETE	LEPAGE	RCO	08/30/2019	01	04	01	
288-033		LEPAGE	N BROAD	RCO	08/30/2019	01	04	01	
288-034		N BROAD	COLUMBUS	RCO	09/03/2019	01	04	01	
288-035		COLUMBUS	BAYOU RD	RCO	09/03/2019	01	04	01	
288-037		ST PHILIP	N BROAD	RCO	09/03/2019	01	04	01	
288-038		ST PHILIP	N BROAD	RCO	09/03/2019	01	04	01	
288-039		N BROAD	URSULINES AV	RCO	09/03/2019	01	04	01	
288-040		N DORGENOIS	URSULINES AV	RCO	09/03/2019	01	04	01	
288-041		URSULINES AV	N DORGENOIS	RCO	11/21/2019	01	04	01	
288-042		URSULINES AV	N BROAD	RCO	09/03/2019	01	04	01	
288-043		URSULINES AV	N DORGENOIS	RCO	09/03/2019	01	04	01	
288-044		N DORGENOIS	GOV NICHOLLS	RCO	11/21/2019	01	04	01	
288-045		URSULINES AV	N BROAD	RCO	09/03/2019	01	04	01	
288-046		URSULINES AV	N BROAD	RCO	09/03/2019	01	04	01	
288-047		N BROAD	GOV NICHOLLS	RCO	09/03/2019	01	04	01	
288-048		GOV NICHOLLS	N DORGENOIS	RCO	09/03/2019	01	04	01	
288-049		GOV NICHOLLS	N DORGENOIS	RCO	09/03/2019	01	04	01	
288-050		GOV NICHOLLS	N BROAD	RCO	09/03/2019	01	04	01	
288-051		N DORGENOIS	BARRACKS	RCO	09/03/2019	01	04	01	
288-052		BARRACKS	N DORGENOIS	RCO	09/03/2019	01	04	01	
288-053		N DORGENOIS	ESPLANADE AV	RCO	09/03/2019	01	04	01	
288-054		BARRETT	N BROAD	RCO	09/03/2019	01	04	01	
288-055		BARRACKS	N BROAD	RCO	09/03/2019	01	04	01	
288-056		N BROAD	GOV NICHOLLS	RCO	09/03/2019	01	04	01	
288-058		URSULINES AV	N DORGENOIS	RCO	09/03/2019	01	04	01	
288-059		N DORGENOIS	BELL	RCO	09/03/2019	01	04	01	
288-060		BELL	N DORGENOIS	RCO	09/03/2019	01	04	01	
288-061		N DORGENOIS	ESPLANADE AV	RCO	09/03/2019	01	04	01	
288-062		BELL	N DORGENOIS	RCO	09/03/2019	01	04	01	
288-063		BELL	N BROAD	RCO	09/03/2019	01	04	01	
288-065		BAYOU RD	N DORGENOIS	RCO	09/03/2019	01	04	01	
288-066		BAYOU RD	DESOTO	RCO	09/03/2019	01	04	01	
288-067		DESOTO	N BROAD	RCO	09/04/2019	01	04	01	
288-068		BAYOU RD	DESOTO	RCO	09/04/2019	01	04	01	
288-069		BAYOU RD	N BROAD	RCO	09/04/2019	01	04	01	

STRUCT_1	ADDRESS	STREET	CROSS STREET	INSPECTOR	INSP_DATE	C	F	W	REMARKS
288-070		N BROAD	DESOTO	RCO	09/04/2019	01	04	01	
288-071		N BROAD	COLUMBUS	RCO	09/04/2019	01	04	01	
288-072		N DORGENOIS	COLUMBUS	RCO	09/04/2019	01	04	01	
288-073		COLUMBUS	N DORGENOIS	RCO	09/04/2019	01	04	01	
288-074		COLUMBUS	N BROAD	RCO	09/04/2019	01	04	01	
288-075		N BROAD	BARRACKS	RCO	09/04/2019	01	04	01	
289-001		ST PHILIP	N DUPRE	RCO	09/04/2019	01	04	01	
289-003		N GAYOSO	URSULINES AV	RCO	09/04/2019	01	04	01	
289-005		URSULINES AV	N DUPRE	RCO	09/04/2019	01	04	01	
289-006		N DUPRE	BELLECHASSE	RCO	09/04/2019	01	04	01	
289-007		URSULINES AV	N GAYOSO	RCO	09/04/2019	01	04	01	
289-008		URSULINES AV	N LOPEZ	RCO	09/04/2019	01	04	01	
289-009		URSULINES AV	ORCHID	RCO	09/04/2019	01	04	01	
289-010		ORCHID	N DUPRE	RCO	09/04/2019	01	04	01	
289-011		N GAYOSO	BELL	RCO	09/04/2019	01	04	01	
289-012		BELL	N GAYOSO	RCO	09/04/2019	01	04	01	
289-013		BELL	N LOPEZ	RCO	09/04/2019	01	04	01	
289-014		BELL	N DUPRE	RCO	09/04/2019	01	04	01	
289-015		N DUPRE	DESOTO	RCO	09/04/2019	01	04	01	
289-017		ST PHILIP	N SALCEDO	RCO	09/04/2019	01	04	01	
289-018		N SALCEDO	URSULINES AV	RCO	09/04/2019	01	04	01	
289-019		URSULINES AV	N LOPEZ	RCO	09/04/2019	01	04	01	
289-020		ST PHILIP	N LOPEZ	RCO	09/04/2019	01	04	01	
289-021		N LOPEZ	URSULINES AV	RCO	09/04/2019	01	04	01	
289-022		URSULINES AV	N RENDON	RCO	09/04/2019	01	04	01	
289-023		ST PHILIP	N RENDON	RCO	09/04/2019	01	04	01	
289-024		N RENDON	URSULINES AV	RCO	09/05/2019	01	04	01	
289-025		URSULINES AV	HAGAN AV	RCO	09/05/2019	01	04	01	
289-026		N RENDON	URSULINES AV	RCO	09/05/2019	01	04	01	
289-027		URSULINES AV	HAGAN AV	RCO	09/05/2019	01	04	01	
289-028		HAGAN AV	DESOTO	RCO	09/05/2019	01	04	01	
289-029		BELL	N LOPEZ	RCO	09/05/2019	01	04	01	
289-030		N LOPEZ	DESOTO	RCO	09/05/2019	01	04	01	
289-031		N RENDON	DESOTO	RCO	09/05/2019	01	04	01	
289-032		DESOTO	HAGAN AV	RCO	09/05/2019	01	04	01	
289-033		DESOTO	MOSS	RCO	09/05/2019	01	04	01	
289-034		DESOTO	N LOPEZ	RCO	09/05/2019	01	04	01	
289-035		DESOTO	N LOPEZ	RCO	09/05/2019	01	04	01	
289-036		DESOTO	N GAYOSO	RCO	09/05/2019	01	04	01	
289-038		GRAND RTE ST JOHN	ESPLANADE AV	RCO	09/05/2019	01	04	01	
289-039		ESPLANADE AV	N LOPEZ	RCO	09/05/2019	01	04	01	

STRUCT_1	ADDRESS	STREET	CROSS STREET	INSPECTOR	INSP_DATE	C	F	W	REMARKS
289-040		N LOPEZ	DESOTO	RCO	09/05/2019	01	04	01	
289-041		ESPLANADE AV	N LOPEZ	RCO	09/05/2019	01	04	01	
289-042		ESPLANADE AV	N GAYOSO	RCO	09/05/2019	01	04	01	
289-043		N LOPEZ	DESOTO	RCO	09/05/2019	01	04	01	
289-044		GRAND RTE ST JOHN	MYSTERY	RCO	09/05/2019	01	04	01	
289-045		MYSTERY	ESPLANADE AV	RCO	09/05/2019	01	04	01	
289-046		GRAND RTE ST JOHN	VIGNAUD	RCO	09/05/2019	01	04	01	
289-047		VIGNAUD	PONCE DE LEON	RCO	09/05/2019	01	04	01	
289-048		PONCE DE LEON	MYSTERY	RCO	09/05/2019	01	04	01	
289-049		GRAND RTE ST JOHN	MOSS	RCO	09/05/2019	01	04	01	
289-050		HAGAN AV	ST PHILIP	RCO	09/05/2019	01	04	01	
289-052		ST PHILIP	MOSS	RCO	09/05/2019	01	04	01	
289-053		ST PHILIP	MOSS	RCO	09/05/2019	01	04	01	
289-054		MOSS	BELL	RCO	09/05/2019	01	04	01	
289-055		BELL	HAGAN AV	RCO	09/05/2019	01	04	01	
325-045		MARAIS	PAUGER	RCO	11/21/2019	01	04	01	
329-039		ELYSIAN FIELDS AV	AGRICULTURE	RCO	01/28/2019	01	04	01	
329-040		AGRICULTURE	FRENCHMEN	RCO	01/29/2019	01	04	01	
329-041		FRENCHMEN	FLORIDA AV	RCO	01/29/2019	01	04	01	
329-042		AGRICULTURE	ELYSIAN FIELDS AV	RCO	01/29/2019	01	04	01	
329-043		ELYSIAN FIELDS AV	FLORIDA AV	RCO	01/28/2019	01	04	01	
329-045		TOURO	AGRICULTURE	JC	03/08/2019	01	04	01	
329-047		PAUGER	AGRICULTURE	RCO	01/29/2019	01	04	01	
329-048		AGRICULTURE	ST ANTHONY	RCO	01/29/2019	01	04	01	
329-051		ANNETTE	FLORIDA AV	RCO	01/29/2019	01	04	01	
329-052		ST ANTHONY AV	AGRICULTURE	RCO	01/29/2019	01	04	01	
330-001		TREASURE	ELYSIAN FIELDS AV	RCO	01/29/2019	01	04	01	
330-002		ELYSIAN FIELDS AV	BENEFIT	RCO	01/29/2019	01	04	01	
330-003		BENEFIT	FRENCHMEN	RCO	01/29/2019	01	04	01	
330-004		ELYSIAN FIELDS AV	ABUNDANCE	RCO	01/29/2019	01	01	01	
330-005		ABUNDANCE	FRENCHMEN	RCO	01/29/2019	01	04	01	
330-006		FRENCHMEN	TREASURE	RCO	01/29/2019	01	04	01	
330-007		TREASURE	FRENCHMEN	RCO	01/29/2019	01	04	01	
330-008		FRENCHMEN	BENEFIT	RCO	01/29/2019	01	04	01	
330-009		TREASURE	TOURO	RCO	01/29/2019	01	04	01	
330-010		TOURO	ABUNDANCE	RCO	01/29/2019	01	04	01	
330-011		ABUNDANCE	FRENCHMEN	RCO	01/24/2019	01	04	01	
330-012		TOURO	BENEFIT	RCO	01/29/2019	01	04	01	
330-013		BENEFIT	PAUGER	RCO	01/29/2019	01	04	01	
330-014		BENEFIT	FRENCHMEN	RCO	01/29/2019	01	04	01	
330-043		TREASURE	PAUGER	RCO	01/29/2019	01	04	01	

STRUCT_1	ADDRESS	STREET	CROSS STREET	INSPECTOR	INSP_DATE	C	F	W	REMARKS
330-044		PAUGER	ABUNDANCE	RCO	01/29/2019	01	04	01	
330-045		ABUNDANCE	ST ANTHONY AV	RCO	01/29/2019	01	04	01	
330-046		ABUNDANCE	TOURO	RCO	01/29/2019	01	04	01	
330-047		PAUGER	BENEFIT	RCO	01/29/2019	01	04	01	
330-048		BENEFIT	ST ANTHONY AV	RCO	01/29/2019	01	04	01	
330-049		TREASURE	ST ANTHONY AV	RCO	01/30/2019	01	04	01	
330-050		ST ANTHONY AV	BENEFIT	RCO	01/30/2019	01	04	01	
330-051		ST ANTHONY AV	ABUNDANCE	RCO	01/30/2019	01	04	01	
331-001		TREASURE	ST ANTHONY AV	RCO	01/30/2019	01	04	01	
331-002		ST ANTHONY AV	BENEFIT	RCO	01/30/2019	01	04	01	
331-003		ST ANTHONY AV	ABUNDANCE	RCO	01/30/2019	01	04	01	
331-004		ST ANTHONY AV	ABUNDANCE	RCO	01/30/2019	01	04	01	
331-005		TREASURE	ANNETTE	RCO	01/30/2019	01	04	01	
331-006		ANNETTE	ABUNDANCE	RCO	01/30/2019	01	04	01	
331-007		ABUNDANCE	ALLEN	RCO	03/07/2019	01	04	01	
331-008		ANNETTE	BENEFIT	RCO	03/07/2019	01	04	01	
331-009		BENEFIT	ST ANTHONY AV	RCO	03/07/2019	01	04	01	
331-023		TREASURE	ALLEN	RCO	03/07/2019	01	04	01	
331-024		ALLEN	TREASURE	RCO	03/07/2019	01	04	01	
331-025		ALLEN	ABUNDANCE	RCO	03/07/2019	01	04	01	
331-027		TREASURE	NEW ORLEANS	RCO	03/07/2019	01	04	01	
331-028		NEW ORLEANS	FLORIDA AV	RCO	03/07/2019	01	04	01	
331-030		TREASURE	NEW ORLEANS	RCO	03/07/2019	01	04	01	
331-031		TREASURE	LONDON AV	RCO	03/07/2019	01	04	01	
331-032		NEW ORLEANS	BENEFIT	RCO	03/07/2019	01	04	01	
331-033		BENEFIT	LONDON AV	RCO	03/07/2019	01	04	01	
331-034		BENEFIT	ALLEN	RCO	03/07/2019	01	04	01	
331-054		ABUNDANCE	ST ANTHONY AV	RCO	03/07/2019	01	04	01	
339-001		JOURDAN RD	ALMONASTER AV	RCO	03/07/2019	01	04	01	
339-003		JOURDAN RD	ALMONASTER AV	RCO	03/07/2019	01	04	01	
339-004		JOURDAN RD	ALMONASTER AV	RCO	03/07/2019	01	04	01	
339-005		JOURDAN RD	ALMONASTER AV	RCO	03/07/2019	01	04	01	
339-006		JOURDAN RD	ALMONASTER AV	RCO	03/08/2019	01	04	01	
348-001		MANDEVILLE	AGRICULTURE	RCO	03/08/2019	01	04	01	
348-002		AGRICULTURE	SPAIN	RCO	03/08/2019	01	04	01	
348-003		MANDEVILLE	INDUSTRY	RCO	03/08/2019	01	04	01	
348-004		INDUSTRY	MARIGNY	RCO	03/08/2019	01	04	01	
348-005		MARIGNY	COMMERCE	RCO	03/08/2019	01	04	01	
348-006		MARIGNY	FLORIDA AV	RCO	03/08/2019	01	04	01	
348-007		INDUSTRY	SPAIN	RCO	03/08/2019	01	04	01	
348-008		INDUSTRY	ST ROCH AV	RCO	03/08/2019	01	04	01	

STRUCT_1	ADDRESS	STREET	CROSS STREET	INSPECTOR	INSP_DATE	C	F	W	REMARKS
348-009		SPAIN	FLORIDA AV	RCO	03/08/2019	01	04	01	
348-010		MANDEVILLE	FLORIDA AV	RCO	03/08/2019	01	04	01	
348-012		FLORIDA AV	MARIGNY	RCO	12/06/2019	01	04	01	
348-013		MARIGNY	AGRICULTURE	RCO	03/08/2019	01	04	01	
348-014		AGRICULTURE	ELYSIAN FIELDS AV	RCO	03/08/2019	01	04	01	
348-015		AGRICULTURE	MANDEVILLE	RCO	03/08/2019	01	04	01	
348-016		MARIGNY	INDUSTRY	RCO	03/08/2019	01	04	01	
348-017		ELYSIAN FIELDS AV	AGRICULTURE	RCO	12/10/2019	01	04	01	
348-018		SPAIN	AGRICULTURE	RCO	03/08/2019	01	04	01	
348-019		SPAIN	INDUSTRY	RCO	03/08/2019	01	04	01	
348-020		ST ROCH AV	AGRICULTURE		03/08/2019	01	04	01	
348-021		AGRICULTURE	SPAIN	RCO	03/08/2019	01	04	01	
348-022		ST ROCH AV	INDUSTRY	RCO	03/08/2019	01	04	01	
348-023		ST ROCH AV	FLORIDA AV		03/08/2019	01	04	01	
348-024		MUSIC	AGRICULTURE	RCO	03/08/2019	01	04	01	
348-025		AGRICULTURE	ST ROCH AV		03/08/2019	01	04	01	
348-026		ST ROCH AV	INDUSTRY		03/08/2019	01	04	01	
349-001		TREASURE	ARTS		03/08/2019	01	04	01	
349-002		ARTS	TREASURE		03/08/2019	01	04	01	
349-004		TREASURE	MUSIC	RCO	03/08/2019	01	04	01	
349-005		ARTS	BENEFIT	JC	03/08/2019	01	04	01	
349-006		BENEFIT	MUSIC	JC	03/08/2019	01	04	01	
349-008		TREASURE	MUSIC	JC	03/08/2019	01	04	01	
349-009		MUSIC	BENEFIT	JC	03/08/2019	01	04	01	
349-010		BENEFIT	ST ROCH AV	JC	03/08/2019	01	04	01	
349-011		MUSIC	ABUNDANCE	KRB	03/08/2019	01	04	01	
349-013		MUSIC	AGRICULTURE	JC	03/08/2019	01	04	01	
349-014		TREASURE	ST ROCH AV	JC	03/08/2019	01	04	01	
361-043		ROBERT E LEE BL	FRANKLIN AV	MS	03/13/2019	01	01	01	
361-044		ROBERT E LEE BL	ARTS	MS	03/13/2019	01	01	01	
361-045		MADRID	PAINTERS	MS	03/13/2019	01	01	01	
361-046		MADRID	ARTS	MS	03/11/2019	01	01	01	
361-047		ARTS	ROBERT E LEE BL	MS	03/11/2019	01	01	01	
361-048		ROBERT E LEE BL	MUSIC	MS	03/11/2019	01	01	01	
361-049		ARTS	VIENNA	MS	03/11/2019	01	01	01	
361-050		VIENNA	MUSIC	MS	03/11/2019	01	01	01	
361-051		ARTS	PRESSBURG	MS	03/11/2019	01	01	01	
361-052		PRESSBURG	MUSIC	MS	03/11/2019	01	01	01	
361-053		MADRID	MUSIC	MS	03/11/2019	01	01	01	
361-054		MUSIC	ROBERT E LEE BL	MS	03/11/2019	01	01	01	
361-055		MUSIC	VIENNA	MS	03/13/2019	01	01	01	

STRUCT_1	ADDRESS	STREET	CROSS STREET	INSPECTOR	INSP_DATE	C	F	W	REMARKS
361-056		MUSIC	PRESSBURG	MS	03/13/2019	01	01	01	
361-057		VIENNA	ST ROCH AV		03/13/2019	01	01	01	
361-058		MADRID	ST ROCH AV	MS	03/13/2019	01	01	01	
361-059		ST ROCH AV	VIENNA	MS	03/13/2019	01	01	01	
361-060		PAINTERS	ROBERT E LEE BL	MS	03/13/2019	01	01	01	
361-061		ST ROCH AV	PRENTISS AV	MS	03/13/2019	01	01	01	
362-001		PAINTERS	ROBERT E LEE BL	MS	03/13/2019	01	01	01	
362-002		ROBERT E LEE BL	FRANKLIN AV	MS	03/13/2019	01	01	01	
362-003		ROBERT E LEE BL	ARTS	MS	03/14/2019	01	01	01	
362-004		ROBERT E LEE BL	MUSIC	MS	03/14/2019	01	01	01	
362-005		PAINTERS	MEXICO	MS	03/14/2019	01	01	01	
362-006		MEXICO	FRANKLIN AV	MS	03/14/2019	01	01	01	
362-007		FRANKLIN AV	ROBERT E LEE BL	MS	03/14/2019	01	01	01	
362-008		FRANKLIN AV	NEW YORK	MS	03/14/2019	01	01	01	
362-009		NEW YORK	FRANKLIN AV	MS	03/14/2019	01	01	01	
362-010		MEXICO	PAINTERS	MS	03/14/2019	01	01	01	
362-011		PAINTERS	ROBERT E LEE BL	MS	03/14/2019	01	01	01	
362-012		PAINTERS	NEW YORK	MS	03/14/2019	01	01	01	
362-013		NEW YORK	ARTS	MS	03/14/2019	01	01	01	
362-014		MEXICO	ARTS	MS	03/14/2019	01	01	01	
362-015		ARTS	ROBERT E LEE BL	MS	03/14/2019	01	01	01	
362-016		ARTS	NEW YORK	MS	03/14/2019	01	01	01	
362-017		MEXICO	MUSIC	MS	03/14/2019	01	01	01	
362-018		MUSIC	ROBERT E LEE BL	MS	03/14/2019	01	01	01	
362-019		MUSIC	NEW YORK	MS	03/14/2019	01	01	01	
362-020		MEXICO	ST ROCH AV	MS	03/14/2019	01	01	01	
362-021		PAINTERS	NEW YORK	MS	03/14/2019	01	01	01	
362-022		PAINTERS	FRANKFORT	MS	03/14/2019	01	01	01	
362-023		FRANKFORT	FRANKLIN AV	MS	03/14/2019	01	01	01	
362-024		FRANKFORT	PAINTERS	MS	03/15/2019	01	01	01	
362-025		PAINTERS	NEW YORK	MS	03/15/2019	01	01	01	
362-026		FRANKFORT	ARTS	MS	03/15/2019	01	01	01	
362-027		ARTS	NEW YORK	MS	03/15/2019	01	01	01	
362-028		NEW YORK	MUSIC	MS	03/15/2019	01	01	01	
362-029		MUSIC	FRANKFORT	MS	03/15/2019	01	01	01	
362-030		NEW YORK	ST ROCH AV	MS	03/15/2019	01	01	01	
362-031		ST ROCH AV	FRANKFORT	MS	03/15/2019	01	01	01	
362-032		LEON C SIMON DR	ST ROCH AV	MS	03/15/2019	01	01	01	
362-033		LEON C SIMON DR	MUSIC	MS	03/15/2019	01	01	01	
362-034		JAY	MUSIC	MS	03/15/2019	01	01	01	
362-035		JAY	MUSIC	MS	03/15/2019	01	01	01	

STRUCT_1	ADDRESS	STREET	CROSS STREET	INSPECTOR	INSP_DATE	C	F	W	REMARKS
362-036		JAY	MUSIC	MS	03/15/2019	01	01	01	
362-037		MUSIC	KILLDEER	MS	03/15/2019	01	01	01	
362-038		KILLDEER	MUSIC	MS	03/15/2019	01	01	01	
362-039		KILLDEER	MUSIC	MS	03/15/2019	01	01	01	
362-040		KILLDEER	MUSIC	MS	03/15/2019	01	01	01	
362-043		FRANKLIN AV	NEW YORK	MS	03/15/2019	01	01	01	
367-014		BENEFIT	PEOPLES AV		02/15/2019	01	01	01	
367-016		BENEFIT	DEERS	EMD	01/14/2019	01	01	01	
367-024		FRANKLIN AV	TREASURE	RCO	12/06/2019	01	04	01	
367-026		FRANKLIN AV	TREASURE	RCO	12/06/2019	01	04	01	
368-050		EDGE	RABBITS	RCO	12/06/2019	01	04	01	
368-058		RABBITS	EDGE	RCO	12/06/2019	01	04	01	
369-012		MYRTLE	FRANKLIN AV	AF	06/25/2019	01	01	01	
369-013		ELDER	PIEDMONT DR	AF	06/25/2019	01	01	01	
387-001		PRESS	AGRICULTURE	EMB	04/30/2019	01	01	01	
387-003		AGRICULTURE	PRESS	EMB	04/30/2019	01	01	01	
387-004		AGRICULTURE	PRESS	EMB	04/30/2019	01	01	01	
387-005		AGRICULTURE PL	PRESS	EMB	04/30/2019	01	01	01	
387-006		PRESS	MARCUS CHRISTIAN CI	EMB	04/30/2019	01	01	01	
387-007		PRESS	MARCUS CHRISTIAN CI	EMB	04/30/2019	01	01	01	
387-008		MARCUS CHRISTIAN CI	PRESS	EMB	04/30/2019	01	01	01	
387-009		PRESS	INDUSTRY	EMB	04/30/2019	01	01	01	
387-022		METROPOLITAN	FLORIDA AV	EMD	01/14/2019	01	01	01	
387-039		FLORIDA AV	ST FERDINAND	MD	01/31/2019	01	01	01	
388-007		ABUNDANCE	PRESS	EMB	04/30/2019	01	01	01	
388-009		ST FERDINAND	BENEFIT	EMB	04/30/2019	01	01	01	
388-010		ST FERDINAND	BENEFIT	EMB	04/30/2019	01	01	01	
388-011		ST FERDINAND	BENEFIT	EMB	04/30/2019	01	01	01	
388-012		ST FERDINAND	BENEFIT	EMB	04/30/2019	01	01	01	
388-014		ST FERDINAND	HIGGINS BL	EMB	04/30/2019	01	01	01	
388-015		BENEFIT	GORDON PLAZA DR	EMB	04/30/2019	01	01	01	
388-016		BENEFIT	PRESS	EMB	04/30/2019	01	01	01	
388-017		GORDON PLAZA DR	PRESS	EMB	04/30/2019	01	01	01	
388-018		GORDON PLAZA DR	PRESS	EMB	04/30/2019	01	01	01	
388-019		GORDON PLAZA DR	PRESS	EMB	04/30/2019	01	01	01	
388-020		ABUNDANCE	PRESS	EMB	05/01/2019	01	01	01	
388-023		ABUNDANCE	MONTEGUT	EMB	05/01/2019	01	01	01	
388-031		PRESS	ABUNDANCE	EMB	05/01/2019	01	01	01	
388-032		PRESS	VISION DR	EMB	05/01/2019	01	01	01	
388-033		PRESS	ABUNDANCE	EMB	05/01/2019	01	01	01	
388-037		MONTEGUT	BENEFIT	AF	07/19/2019	01	01	01	



STRUCT_1	ADDRESS	STREET	CROSS STREET	INSPECTOR	INSP_DATE	C	F	W	REMARKS
388-038		MONTEGUT	HUMANITY	AF	07/19/2019	01	01	01	
388-039		HUMANITY	MONTEGUT		07/19/2019	01	01	01	
388-040		HUMANITY	PRESS	AF	07/26/2019	01	01	01	
388-042		HUMANITY	PRESS	AF	07/26/2019	01	01	01	
388-045		HUMANITY	PRESS	AF	07/19/2019	01	01	01	
388-048		PRESS	SERVITUDE	AF	07/26/2019	01	01	01	
388-050		PRESS	BENEFIT	KRB	07/22/2019	01	01	01	
388-051		BENEFIT	GORDON PLAZA DR		07/22/2019	01	01	01	
388-052		PRESS	VISION DR	AF	07/22/2019	01	01	01	
388-053		VISION DR	PRESS	AF	07/22/2019	01	01	01	
388-054		PRESS	VISION DR	AF	07/22/2019	01	01	01	
388-055		ST FERDINAND	EDNA	EMB	05/01/2019	01	01	01	
388-056		ST FERDINAND	EDNA	EMB	05/01/2019	01	01	01	
388-057		EDNA	ST FERDINAND	EMB	05/01/2019	01	01	01	
388-058		ST FERDINAND	HIGGINS BL	EMB	05/01/2019	01	01	01	
388-059		HIGGINS BL	ST FERDINAND	EMB	05/01/2019	01	01	01	
388-060		HIGGINS BL	ALMONASTER AV	AF	02/25/2019	01	01	01	
388-061		HIGGINS BL	ALMONASTER AV	EMB	05/02/2019	01	01	01	
388-062		EDNA	ALMONASTER AV	EMB	05/02/2019	01	01	01	
388-063		EDNA	ALMONASTER AV	EMB	05/02/2019	01	01	01	
388-064		EDNA	ALMONASTER AV	EMB	05/02/2019	01	01	01	
388-065		EDNA	ALMONASTER AV	EMB	05/02/2019	01	01	01	
388-066		MONTEGUT	PLEASURE	AF	07/25/2019	01	01	01	
389-002		DRIVE L	ALVAR	AF	07/25/2019	01	01	01	
389-004		ALVAR	FRANCE ROAD PK	AF	07/25/2019	01	01	01	
389-005		ALVAR	FRANCE ROAD PK	AF	07/25/2019	01	01	01	
389-006		ALVAR	FRANCE	AF	07/25/2019	01	01	01	
389-007		ALVAR	FRANCE ROAD PK	AF	07/25/2019	01	01	01	
389-008		FRANCE ROAD PK	FRANCE RD	EMB	07/25/2019	01	01	01	
389-009		FRANCE ROAD PK	FRANCE RD	EMB	07/24/2019	01	01	01	
389-010		FRANCE ROAD PK	FRANCE RD	EMS	07/25/2019	01	01	01	
389-011		FRANCE ROAD PK	FRANCE RD	EMB	07/25/2019	01	01	01	
389-012		FRANCE ROAD PK	FRANCE RD	EMB	07/25/2019	01	01	01	
389-013		FRANCE ROAD PK	FRANCE RD	EMB	07/25/2019	01	01	01	
389-014		FRANCE ROAD PK	FRANCE RD	EMB	07/25/2019	01	01	01	
389-015		DRIVE I	ALVAR	EMB	07/25/2019	01	01	01	
389-016		BENEFIT	ALVAR	EMB	07/25/2019	01	01	01	
389-017		ALVAR	DRIVE I	EMB	07/25/2019	01	01	01	
389-019		ALVAR	DRIVE E	EMB	07/25/2019	01	01	01	
390-001		FRANCE RD	ALMONASTER AV	EMB	05/02/2019	01	01	01	
390-002		FRANCE RD	ALMONASTER AV	EMB	05/02/2019	01	01	01	

STRUCT_1	ADDRESS	STREET	CROSS STREET	INSPECTOR	INSP_DATE	C	F	W	REMARKS
391-001		CHICKASAW	PACKARD	EMB	05/02/2019	01	01	01	
391-002		CHICKASAW	PACKARD	EMB	05/02/2019	01	01	01	
391-003		PACKARD	TECUMSEH	EMB	05/02/2019	01	01	01	
391-004		PACKARD	POWHATAN	EMB	05/02/2019	01	01	01	
391-005		CHICKASAW	APACHE	EMB	05/02/2019	01	01	01	
391-006		APACHE	NAVAJO	EMB	05/02/2019	01	01	01	
391-007		APACHE	FRONTAGE RD	EMB	05/02/2019	01	01	01	
391-010		CHICKASAW	FORD	EMB	05/02/2019	01	01	01	
391-011		FORD	TECUMSEH	EMB	05/02/2019	01	01	01	
391-012		FORD	POWHATAN	EMB	05/02/2019	01	01	01	
391-014		FRONTAGE RD	IROQUOIS	EMB	05/13/2019	01	01	01	
391-015		IROQUOIS	TECUMSEH	EMB	05/13/2019	01	01	01	
391-016		IROQUOIS	POWHATTAN	EMB	05/13/2019	01	01	01	
391-017		POWHATTAN	FORD	EMB	05/13/2019	01	01	01	
391-019		POWHATTAN	MC FARLAND	EMB	05/13/2019	01	01	01	
391-020		MC FARLAND	TECUMSEH	EMB	05/13/2019	01	01	01	
391-021		POWHATTAN	MC FARLAND	EMB	05/13/2019	01	01	01	
391-022		MC FARLAND	HIAWATHA	EMB	05/13/2019	01	01	01	
391-023		POWHATTAN	VELIE	EMB	05/13/2019	01	01	01	
391-024		VELIE	HIAWATHA	EMB	05/13/2019	01	01	01	
391-025		IROQUOIS	HIAWATHA	EMB	05/13/2019	01	01	01	
391-026		HIAWATHA	BUICK	EMB	05/13/2019	01	01	01	
391-027		BUICK	POCAHONTAS	EMB	05/13/2019	01	01	01	
391-028		HIAWATHA	STUTZ	EMB	05/13/2019	01	01	01	
391-030		STUTZ	POCAHONTAS	EMB	05/13/2019	01	01	01	
391-031		IROQUOIS	POCAHONTAS	EMB	05/13/2019	01	01	01	
391-032		POCAHONTAS	BUICK	EMB	05/13/2019	01	01	01	
391-034		HIAWATHA	IROQUOIS	EMB	05/13/2019	01	01	01	
391-035		IROQUOIS	POCAHONTAS	EMB	05/13/2019	01	01	01	
391-036		POCAHONTAS	MC FARLAND	EMB	05/15/2019	01	01	01	
391-038		HIAWATHA	MC FARLAND	EMB	05/15/2019	01	01	01	
391-039		MC FARLAND	POCAHONTAS	EMB	05/15/2019	01	01	01	
391-040		HIAWATHA	VELIE	EMB	05/15/2019	01	01	01	
391-043		HIAWATHA	ST FERDINAND	EMB	05/15/2019	01	01	01	
391-044		ST FERDINAND	FRONTAGE RD	EMB	05/15/2019	01	01	01	
391-045		ST FERDINAND	OLD GENTILLY RD	EMB	05/15/2019	01	01	01	
392-001		ALMONASTER AV	SIMMONS DR	EMB	05/15/2019	01	01	01	
392-002		ALMONASTER AV	FRANCOIS DR	EMB	05/15/2019	01	01	01	
392-003		SIMMONS DR	ALMONASTER AV	EMB	05/15/2019	01	01	01	
392-004		SIMMONS DR	ALMONASTER AV	EMB	05/15/2019	01	01	01	
392-005		ALMONASTER AV	SIMMONS DR	EMB	05/15/2019	01	01	01	

STRUCT_1	ADDRESS	STREET	CROSS STREET	INSPECTOR	INSP_DATE	C	F	W	REMARKS
392-006		ALMONASTER AV	SIMMONS DR	EMB	05/16/2019	01	01	01	
392-007		ALMONASTER AV	FRANCOIS DR	EMB	05/16/2019	01	01	01	
392-008		SIMMONS DR	ALMONASTER AV	EMB	05/16/2019	01	01	01	
392-009		ALMONASTER AV	LIBERTY TERRACE DR	EMB	05/16/2019	01	01	01	
392-010		ALMONASTER AV	LIBERTY TERRACE DR	EMB	05/16/2019	01	01	01	
392-011		LIBERTY TERRACE DR	ALMONASTER AV	EMB	05/16/2019	01	01	01	
392-012		LIBERTY TERRACE DR	ALMONASTER AV	EMB	05/16/2019	01	01	01	
392-013		LIBERTY TERRACE DR	ALMONASTER AV	EMB	05/16/2019	01	01	01	
392-014		LIBERTY TERRACE DR	ALMONASTER AV	EMB	05/16/2019	01	01	01	
392-015		ST FERDINAND	ALMONASTER AV	EMB	05/16/2019	01	01	01	
392-016		ST FERDINAND	EDNA	EMB	05/16/2019	01	01	01	
392-017		ST FERDINAND	EDNA	EMB	05/16/2019	01	01	01	
392-018		ABUNDANCE	PEOPLES AV	EMB	05/16/2019	01	01	01	
392-019		PEOPLES AV	ABUNDANCE	EMB	05/16/2019	01	01	01	
392-021		ABUNDANCE	ALMONASTER AV		05/16/2019	01	01	01	
392-023		ALMONASTER AV	BENEFIT	EMB	05/17/2019	01	01	01	
393-001		ST FERDINAND	ALMONASTER AV	EMB	05/16/2019	01	01	01	
393-003		ST FERDINAND	ALMONASTER AV	EMB	05/16/2019	01	01	01	
393-004		ALMONASTER AV	SIMMONS DR	EMB	05/16/2019	01	01	01	
393-005		ST FERDINAND	ALMONASTER AV	EMB	05/17/2019	01	01	01	
393-006		ST FERDINAND	ALMONASTER AV	EMB	05/17/2019	01	01	01	
394-002		CHICKASAW	LOUISA	EMB	05/17/2019	01	01	01	
394-003		LOUISA	CHICKASAW	EMB	05/17/2019	01	01	01	
394-004		LOUISA	TECUMSEH	AF	05/30/2019	01	01	01	
394-005		LOUISA	POWHATAN	AF	05/30/2019	01	01	01	
394-006		LOUISA	HIAWATHA	AF	05/30/2019	01	01	01	
394-007		LOUISA	HIAWATHA	AF	05/30/2019	01	01	01	
394-008		LOUISA	ALMONASTER AV	AF	05/30/2019	01	01	01	
394-009		CHICKASAW	LOUISA	AF	05/30/2019	01	01	01	
394-010		LOUISA	TECUMSEH	AF	05/30/2019	01	01	01	
394-011		LOUISA	HIAWATHA	AF	05/30/2019	01	01	01	
394-012		LOUISA	ALMONASTER AV	AF	05/30/2019	01	01	01	
394-013		CHICKASAW	DESIRE	AF	05/30/2019	01	01	01	
394-014		CHICKASAW	DESIRE	AF	05/30/2019	01	01	01	
394-015		DESIRE	ALMONASTER AV	AF	05/30/2019	01	01	01	
394-016		DESIRE	ALMONASTER AV	AF	05/30/2019	01	01	01	
394-017		DESIRE	ALMONASTER AV	AF	05/30/2019	01	01	01	
394-018		DESIRE	ALMONASTER AV	AF	05/30/2019	01	01	01	
394-019		ALMONASTER AV	DESIRE	AF	05/30/2019	01	01	01	
394-020		ALMONASTER AV	LOUISA	AF	05/30/2019	01	01	01	
394-021		CHICKASAW	METROPOLITAN	AF	05/30/2019	01	01	01	

STRUCT_1	ADDRESS	STREET	CROSS STREET	INSPECTOR	INSP_DATE	C	F	W	REMARKS
394-022		CHICKASAW	METROPOLITAN	AF	05/30/2019	01	01	01	
394-023		CHICKASAW	METROPOLITAN	AF	05/30/2019	01	01	01	
394-024		CHICKASAW	METROPOLITAN	AF	05/30/2019	01	01	01	
394-025		METROPOLITAN	CHICKASAW	AF	05/30/2019	01	01	01	
394-026		METROPOLITAN	TECUMSEH	AF	05/30/2019	01	01	01	
394-027		METROPOLITAN	POWHATAN	AF	05/30/2019	01	01	01	
394-028		METROPOLITAN	HIAWATHA	AF	05/30/2019	01	01	01	
394-029		METROPOLITAN	HIAWATHA	AF	05/30/2019	01	01	01	
394-030		METROPOLITAN	ALMONASTER AV	AF	05/30/2019	01	01	01	
394-033		METROPOLITAN	TECUMSEH	AF	05/31/2019	01	01	01	
394-034		METROPOLITAN	POWHATAN	AF	05/31/2019	01	01	01	
394-035		METROPOLITAN	HIAWATHA	AF	05/31/2019	01	01	01	
395-001		METROPOLITAN	CLOVER	AF	05/29/2019	01	01	01	
395-002		METROPOLITAN	HAWTHORNE PL	AF	05/29/2019	01	01	01	
395-003		METROPOLITAN	MYRTLE	AF	05/24/2019	01	01	01	
395-004		METROPOLITAN	ELDER	AF	05/29/2019	01	01	01	
395-005		METROPOLITAN	HIGGINS BL	AF	05/29/2019	01	01	01	
395-006		METROPOLITAN	CLOVER	AF	05/29/2019	01	01	01	
395-007		METROPOLITAN	HAWTHORNE PL	AF	05/29/2019	01	01	01	
395-008		METROPOLITAN	MYRTLE	AF	05/29/2019	01	01	01	
395-009		METROPOLITAN	ELDER	AF	05/29/2019	01	01	01	
395-010		METROPOLITAN	HIGGINS BL	AF	05/29/2019	01	01	01	
395-011		LOUISA	CLOVER	AF	05/29/2019	01	01	01	
395-012		LOUISA	HAWTHORNE PL	AF	05/29/2019	01	01	01	
395-013		LOUISA	MYRTLE	AF	05/29/2019	01	01	01	
395-014		LOUISA	ELDER	AF	05/24/2019	01	01	01	
395-015		LOUISA	HIGGINS BL	AF	05/29/2019	01	02	01	
395-016		LOUISA	CLOVER	AF	06/04/2019	01	01	01	
395-017		LOUISA	MYRTLE	AF	06/04/2019	01	01	01	
395-018		LOUISA	MYRTLE	AF	06/04/2019	01	01	01	
395-019		LOUISA	ELDER	AF	06/04/2019	01	01	01	
395-020		LOUISA	HIGGINS BL	AF	06/04/2019	01	01	01	
395-021		ST FERDINAND	METROPOLITAN	AF	06/04/2019	01	01	01	
395-022		ST FERDINAND	METROPOLITAN	AF	06/07/2019	01	01	01	
395-023		ST FERDINAND	METROPOLITAN	AF	06/06/2019	01	01	01	
396-001		CHICKASAW	ALVAR	AF	06/01/2019	01	01	01	
396-002		CHICKASAW	ALVAR	AF	06/07/2019	01	02	01	
396-003		ALVAR	CHICKASAW	AF	06/07/2019	01	01	01	
396-004		ALVAR	CHICKASAW	AF	06/07/2019	01	01	01	
396-005		ALVAR	HIGGINS BL	AF	06/07/2019	01	01	01	
396-006		ALVAR	HIGGINS BL	AF	06/07/2019	01	01	01	

STRUCT_1	ADDRESS	STREET	CROSS STREET	INSPECTOR	INSP_DATE	C	F	W	REMARKS
396-007		ALVAR	HIGGINS BL	AF	06/07/2019	01	01	01	
396-008		CHICKASAW	ALVAR	AF	06/25/2019	01	01	01	
396-009		ALVAR	CHICKASAW	AF	06/25/2019	01	01	01	
396-010		DESIRE	HIGGINS BL	AF	06/25/2019	01	01	01	
396-011		DESIRE	HIGGINS BL	AF	06/25/2019	01	01	01	
396-014		HIGGINS BL	DESIRE	AF	06/25/2019	01	01	01	
396-020		HIGGINS BL	PIETY	AF	06/25/2019	01	01	01	
397-001		FRANCE RD	ALMONASTER AV	AF	06/25/2019	01	01	01	
397-003		FRANCE RD	ALMONASTER AV	AF	06/26/2019	01	01	01	
397-004		ALVAR	ALMONASTER AV	AF	06/26/2019	01	01	01	
397-005		ALVAR	ALMONASTER AV	AF	06/26/2019	01	01	01	
397-006		ALVAR	ALMONASTER AV	AF	06/26/2019	01	01	01	
397-007		ALVAR	ALMONASTER AV	AF	06/26/2019	01	01	01	
397-008		ALMONASTER AV	ALVAR	AF	06/26/2019	01	01	01	
397-009		ALMONASTER AV	ALVAR	AF	06/26/2019	01	01	01	
397-010		ALMONASTER AV	ALVAR	AF	06/26/2019	01	01	01	
398-001		FRANCE RD	ALMONASTER AV	AF	06/27/2019	01	01	01	
398-002		FRANCE RD	ALMONASTER AV	AF	06/27/2019	01	01	01	
398-003		FRANCE RD	ALMONASTER AV	AF	06/27/2019	01	01	01	
398-004		FRANCE RD	ALMONASTER AV	AF	06/27/2019	01	01	01	
406-044		ALVAR	FLORIDA AV	AF	07/05/2019	01	01	01	
408-013		CLOUET	ALJA J MEYERS	AF	06/27/2019	01	01	01	
408-015		FELICIANA	PLEASURE	AF	06/27/2019	01	01	01	
421-001		CHEF MENTEUR HW	DOWNMAN RD	AF	07/01/2019	01	01	01	
421-002		CHEF MENTEUR HW	DOWNMAN RD	AF	07/01/2019	01	01	01	
421-003		CHEF MENTEUR HW	DOWNMAN RD	AF	07/01/2019	01	01	01	
422-001		REGENCY PLACE SERV	MORRISON RD	AF	07/01/2019	01	01	01	
422-002		MORRISON RD	FLORITA CT	AF	07/01/2019	01	01	01	
422-003		REGENCY PLACE SERV	MORRISON RD	AF	07/01/2019	01	01	01	
422-005		REGENCY PLACE SERV	LEWIS RD	AF	07/01/2019	01	01	01	
422-006		REGENCY PLACE SERV	LEWIS RD	AF	07/01/2019	01	01	01	
422-007		FLORITA CT	LEWIS RD	AF	07/01/2019	01	01	01	
422-008		FLORITA CT	MORRISON RD	AF	07/05/2019	01	01	01	
422-009		FLORITA CT	LEWIS RD	AF	07/05/2019	01	01	01	
422-010		REGENCY PLACE SERV	LEWIS RD	AF	07/05/2019	01	01	01	
422-012		REGENCY PLACE SERV	LEWIS RD	AF	07/05/2019	01	01	01	
423-001		MORRISON RD	DOWNMAN RD	AF	07/05/2019	01	01	01	
423-002		MORRISON RD	REGENCY PLACE SERV	AF	07/05/2019	01	01	01	
423-004		REGENCY PLACE SERV	REGENCY MALL LOOP	AF	07/05/2019	01	01	01	
423-005		REGENCY MALL LOOP	REGENCY PLACE SERV	AF	07/05/2019	01	01	01	
423-006		REGENCY MALL LOOP	REGENCY PLACE SERV	AF	07/05/2019	01	01	01	

STRUCT_1	ADDRESS	STREET	CROSS STREET	INSPECTOR	INSP_DATE	C	F	W	REMARKS
423-007		REGENCY PLACE SERV	PRINCE LN	AF	07/05/2019	01	01	01	
423-008		PRINCE LN	DOWNMAN RD	AF	07/05/2019	01	01	01	
423-009		DOWNMAN RD	PRINCE LN	AF	07/05/2019	01	01	01	
423-010		REGENCY PLACE SERV	PRINCE LN	AF	07/05/2019	01	01	01	
423-011		PRINCE LN	DOWNMAN RD	AF	07/05/2019	01	01	01	
423-012		DOWNMAN RD	PRINCESS LN	AF	07/05/2019	01	01	01	
423-013		SEABROOK PL SERV	PRINCESS LN	AF	07/05/2019	01	01	01	
423-014		PRINCESS LN	TOWNSEND PL	AF	07/05/2019	01	01	01	
423-015		TOWNSEND PL	PRINCESS LN	AF	07/05/2019	01	01	01	
457-015		N DORGENOIS	DELERY	KH	03/16/2019	01	01	01	
457-016		TRICOU	LAW	KH	03/16/2019	01	01	01	
457-017		ST MAURICE AV	LAW	KH	03/16/2019	01	01	01	
457-018		LAW	TUPELO	KH	03/16/2019	01	01	01	
457-019		LAW	TRICOU	KH	03/16/2019	01	01	01	
457-020		LAW	DELERY	KRB	03/16/2019	01	01	01	
457-021		N TONTI	TRICOU	KH	03/16/2019	01	01	01	
457-022		TRICOU	N MIRO	KH	03/16/2019	01	01	01	
457-023		TRICOU	N ROCHEBLAVE	KH	03/16/2019	01	01	01	
457-024		TRICOU	N DORGENOIS	KH	03/16/2019	01	01	01	
457-025		N ROCHEBLAVE	TRICOU	KH	03/16/2019	01	01	01	
457-026		N TONTI	DELERY	KH	03/16/2019	01	01	01	
457-027		DELERY	ORIN		03/17/2019	01	01	01	
457-028		ORIN	DUBREUIL		03/17/2019	01	01	01	
457-029		ORIN	DUBREUIL	KH	03/17/2019	01	01	01	
457-030		DUBREUIL	N TONTI	KH	03/17/2019	01	01	01	
457-031		DELERY	ORIN	KH	03/17/2019	01	01	01	
457-032		ORIN	DUBREUIL	KH	03/17/2019	01	01	01	
457-033		ORIN	DUBREUIL	KH	03/17/2019	01	01	01	
457-034		N TONTI	DUBREUIL	KH	03/17/2019	01	01	01	
457-035		DUBREUIL	N ROCHEBLAVE	KH	03/17/2019	01	01	01	
457-036		DELERY	N ROCHEBLAVE	KH	03/17/2019	01	01	01	
457-037		N ROCHEBLAVE	DUBREUIL	KH	03/17/2019	01	01	01	
457-038		DUBREUIL	N DORGENOIS	KH	03/17/2019	01	01	01	
457-039		DELERY	N DORGENOIS	KH	03/17/2019	01	01	01	
457-040		N DORGENOIS	DUBREUIL	KH	03/17/2019	01	01	01	
457-041		DUBREUIL	LAW	KH	03/17/2019	01	01	01	
457-043		LAW	DUBREUIL	KH	03/17/2019	01	01	01	
457-044		N TONTI	MONTICELLO	KH	03/17/2019	01	01	01	
457-045		N TONTI	GORDON	KH	03/17/2019	01	01	01	
457-046		N TONTI	TUPELO	KH	03/17/2019	01	01	01	
457-047		TUPELO	N ROCHEBLAVE	KH	03/17/2019	01	01	01	

STRUCT_1	ADDRESS	STREET	CROSS STREET	INSPECTOR	INSP_DATE	C	F	W	REMARKS
457-048		TUPELO	N MIRO	KH	03/21/2019	01	01	01	
457-049		GORDON	N ROCHEBLAVE	KH	03/21/2019	01	01	01	
457-050		N ROCHEBLAVE	TUPELO	KH	03/21/2019	01	01	01	
457-051		N ROCHEBLAVE	TUPELO	KH	03/21/2019	01	01	01	
457-052		TUPELO	N DORGENOIS	KH	03/17/2019	01	01	01	
457-053		MONTICELLO	N ROCHEBLAVE	KH	03/21/2019	01	01	01	
457-054		MONTICELLO	N DORGENOIS	KH	03/21/2019	01	01	01	
457-055		GORDON	N DORGENOIS	KH	03/21/2019	01	01	01	
457-056		N DORGENOIS	TUPELO	KH	03/21/2019	01	01	01	
457-057		N DORGENOIS	MONTICELLO	KH	03/22/2019	01	01	01	
457-058		MONTICELLO	LAW	KH	03/22/2019	01	04	01	
457-059		GORDON	LAW	KH	03/22/2019	01	01	01	
457-060		LAW	MONTICELLO	KH	03/22/2019	01	01	01	
457-061		LAW	TUPELO	KH	03/22/2019	01	01	01	
457-062		TUPELO	N DORGENOIS	KH	03/22/2019	01	01	01	
458-001		GORDON	FLORIDA AV	KH	03/22/2019	01	01	01	
458-002		FLORIDA AV	BENTON	KH	03/22/2019	01	01	01	
458-003		FLORIDA AV	TUPELO	KH	03/22/2019	01	01	01	
458-004		TUPELO	FLORIDA AV	KH	03/22/2019	01	01	01	
458-006		ST MAURICE AV	FLORIDA AV	KH	03/22/2019	01	01	01	
458-010		DELERY	FLORIDA AV	KH	03/22/2019	01	01	01	
458-011		FLORIDA AV	DUBREUIL	KH	03/22/2019	01	01	01	
458-012		DUBREUIL	FLORIDA AV	KH	03/22/2019	01	01	01	
472-106		DWYER RD	ARTHUR DR	JC	05/14/2019	01	04	01	
472-107		ARTHUR DR	HAMMOND	JC	05/14/2019	01	04	01	
472-108		ARTHUR DR	HAMMOND	JC	05/14/2019	01	04	01	
472-109		ARTHUR DR	HAMMOND	JC	05/14/2019	01	04	01	
472-110		ARTHUR DR	HAMMOND	JC	05/14/2019	01	04	01	
472-111		ARTHUR DR	GRANT	JC	05/14/2019	01	04	01	
472-112		ARTHUR DR	GRANT	JC	05/14/2019	01	04	01	
472-113		ARTHUR DR	GRANT	JC	05/14/2019	01	04	01	
472-114		ARTHUR DR	CHEF MENTEUR HW	JC	05/14/2019	01	04	01	
472-116		CHARLENE DR	DWYER RD	JC	05/14/2019	01	04	01	
472-117		CHARLENE DR	HAMMOND	JC	05/14/2019	01	04	01	
472-118		CHARLENE DR	HAMMOND	JC	05/14/2019	01	04	01	
472-119		CHARLENE DR	HAMMOND	JC	05/15/2019	01	04	01	
472-120		CHARLENE DR	HAMMOND	JC	05/15/2019	01	04	01	
472-121		CHARLENE DR	GRANT	JC	05/15/2019	01	04	01	
472-122		CHARLENE DR	GRANT	JC	05/15/2019	01	04	01	
472-123		CHARLENE DR	GRANT	JC	05/15/2019	01	04	01	
472-124		CHARLENE DR	GRANT	JC	05/15/2019	01	04	01	

STRUCT_1	ADDRESS	STREET	CROSS STREET	INSPECTOR	INSP_DATE	C	F	W	REMARKS
472-125		GRANT	GALAHAD DR	JC	05/15/2019	01	04	01	
472-126		CASTLE CT	GAWAIN DR	JC	05/15/2019	01	04	01	
472-127		DWYER RD	LANCELOT DR	JC	05/15/2019	01	04	01	
473-009		MARQUE DR	HAMMOND	JC	05/15/2019	01	04	01	
473-010		MARQUE DR	SPRINGWOOD	JC	05/15/2019	01	04	01	
473-015		HICKERSON	CHEF MENTEUR HW	JC	05/15/2019	01	04	01	
473-016		CHEF MENTEUR HW	HICKERSON	JC	05/16/2019	01	04	01	
473-047		DWYER RD	DONNA DR	JC	05/16/2019	01	04	01	
473-048		DONNA DR	DWYER RD	JC	05/16/2019	01	04	01	
473-049		DONNA DR	HAMMOND	JC	05/16/2019	01	04	01	
473-051		DONNA DR	HAMMOND	JC	05/16/2019	01	04	01	
473-052		DONNA DR	GRANT	JC	05/16/2019	01	04	01	
473-053		DONNA DR	GRANT	JC	05/16/2019	01	04	01	
473-058		DWYER RD	ROSALIA DR	JC	05/16/2019	01	04	01	
473-059		ROSALIA DR	DWYER RD	JC	05/16/2019	01	04	01	
473-060		ROSALIA DR	HAMMOND	JC	05/16/2019	01	04	01	
473-064		DWYER RD	PERILLI DR	JC	05/16/2019	01	04	01	
473-065		PERILLI DR	DWYER RD	JC	05/16/2019	01	04	01	
474-018		CHEF MENTEUR HW	CARDENAS	JC	05/16/2019	01	04	01	
474-019		CHEF MENTEUR HW	READ BL	JC	05/16/2019	01	04	01	
474-020		CHEF MENTEUR HW	READ BL	JC	05/16/2019	01	04	01	
474-049		WARREN DR	PRESSBURG	JC	05/16/2019	01	04	01	
474-050		PRESSBURG	WARREN DR	JC	05/16/2019	01	04	01	
474-051		PRESSBURG	READ BL	JC	05/16/2019	01	04	01	
474-052		WARREN DR	LAKEWOOD	JC	05/16/2019	01	04	01	
474-053		LAKWOOD	WARREN DR	JC	05/16/2019	01	04	01	
474-060		WARREN DR	HILLWOOD	JC	05/16/2019	01	04	01	
474-061		HILLWOOD	WARREN DR	JC	05/16/2019	01	04	01	
474-062		HILLWOOD	READ BL	JC	05/16/2019	01	04	01	
474-063		WARREN DR	BROOKWOOD	JC	05/16/2019	01	04	01	
474-068		WARREN DR	AIRWOOD	JC	05/16/2019	01	04	01	
474-075		READ BL	SPRINGWOOD	JC	09/19/2019	01	04	01	
474-078		WARREN DR	DREUX AV	JC	05/16/2019	01	04	01	
474-079		DREUX AV	WARREN DR	J.C.	05/16/2019	01	04	01	
474-080		DREUX AV	READ BL	J.C.	05/21/2019	01	04	01	
474-094		DWYER RD	REDWOOD	J.C.	05/21/2019	01	04	01	
474-095		REDWOOD	DWYER BL	J.C.	05/02/2019	01	04	01	
474-098		REDWOOD	BROOKWOOD	J.C.	05/21/2019	01	04	01	
474-099		REDWOOD	GRANT	J.C.	05/21/2019	01	04	01	
474-104		SANDALWOOD	BROOKWOOD	J.C.	05/21/2019	01	04	01	
474-105		SANDALWOOD	BROOKWOOD	J.C.	05/21/2019	01	04	01	



STRUCT_1	ADDRESS	STREET	CROSS STREET	INSPECTOR	INSP_DATE	C	F	W	REMARKS
474-106		SANDALWOOD	GRANT	J.C.	05/21/2019	01	04	01	
474-107		SANDALWOOD	GRANT	J.C.	05/21/2019	01	04	01	
474-109		GRANT	LURLINE	J.C.	05/21/2019	01	04	01	
474-110		DWYER RD	LURLINE	J.C.	05/21/2019	01	04	01	
474-111		LURLINE	DWYER RD	J.C.	05/21/2019	01	04	01	
474-112		LURLINE	BROOKWOOD	J.C.	05/21/2019	01	04	01	
474-113		LURLINE	BROOKWOOD	J.C.	05/21/2019	01	04	01	
475-001		PAPANIA DR	VIENNA	J.C.	05/21/2019	01	04	01	
475-006		DWYER RD	PAPANIA DR	J.C.	05/21/2019	01	04	01	
475-009		DWYER RD	PAPANIA DR	J.C.	05/21/2019	01	04	01	
475-010		DWYER RD	CORINNE	J.C.	05/21/2019	01	04	01	
475-011		CORINNE	DWYER RD	J.C.	05/21/2019	01	04	01	
475-012		PAPANIA DR	VIENNA	J.C.	05/21/2019	01	04	01	
475-013		PAPANIA DR	VIENNA	J.C.	05/21/2019	01	04	01	
475-014		PAPANIA DR	PRESSBURG	J.C.	05/21/2019	01	04	01	
475-019		NIGHTHART	PRESSBURG	J.C.	05/21/2019	01	04	01	
475-020		NIGHTHART	PRENTISS AV	JC	05/21/2019	01	04	01	
475-021		PAPANIA DR	PRENTISS AV	JC	05/21/2019	01	04	01	
475-022		PAPANIA DR	PRENTISS AV	JC	05/21/2019	01	04	01	
475-023		PRENTISS AV	BRIGHT DR	JC	05/21/2019	01	04	01	
475-024		BRIGHT DR	DREUX AV	JC	05/21/2019	01	04	01	
475-025		PRENTISS AV	NIGHTHART	JC	05/21/2019	01	04	01	
475-026		NIGHTHART	DREUX AV	JC	05/22/2019	01	04	01	
475-027		PAPANIA DR	DREUX AV	JC	05/22/2019	01	04	01	
475-030		DREUX AV	CHRYSLER	JC	05/22/2019	01	04	01	
475-038		VIENNA	CHRYSLER	JC	05/22/2019	01	04	01	
475-039		VIENNA	CHRYSLER	JC	05/22/2019	01	04	01	
475-040		CHRYSLER	VIENNA	JC	05/22/2019	01	04	01	
475-041		CHRYSLER	PRESSBURG	JC	05/22/2019	01	04	01	
475-042		PRESSBURG	CHRYSLER	JC	05/22/2019	01	04	01	
475-043		CHRYSLER	PRESSBURG	JC	05/22/2019	01	04	01	
475-045		PRESSBURG	CORINNE	JC	05/22/2019	01	04	01	
475-048		PRENTISS AV	CHRYSLER	JC	05/22/2019	01	04	01	
475-050		PRENTISS AV	CORINNE	JC	05/22/2019	01	04	01	
475-052		VIENNA	CORINNE	JC	05/22/2019	01	04	01	
475-053		CORINNE	VIENNA	JC	05/22/2019	01	04	01	
475-054		CORINNE	PRESSBURG	JC	05/22/2019	01	04	01	
475-056		CHEF MENTEUR HW	PAPANIA DR	JC	05/22/2019	01	04	01	
475-057		CHEF MENTEUR HW	PAPANIA DR	JC	05/22/2019	01	04	01	
475-058		CHEF MENTEUR HW	PAPANIA DR	JC	05/22/2019	01	04	01	
475-059		CHEF MENTEUR HW	PAPANIA DR	JC	05/22/2019	01	04	01	

STRUCT_1	ADDRESS	STREET	CROSS STREET	INSPECTOR	INSP_DATE	C	F	W	REMARKS
475-060		DWYER RD	SCHINDLER DR	JC	05/22/2019	01	04	01	
475-061		SCHINDLER DR	DWYER RD	JC	05/22/2019	01	04	01	
475-062		SCHINDLER DR	PRESSBURG	JC	05/22/2019	01	04	01	
475-063		SCHINDLER DR	PRESSBURG	JC	05/22/2019	01	04	01	
475-070		DWYER RD	HAUCK DR	JC	05/22/2019	01	04	01	
475-071		HAUCK DR	DWYER RD	JC	05/22/2019	01	04	01	
475-072		HAUCK DR	PRESSBURG	JC	05/22/2019	01	04	01	
475-073		HAUCK DR	PRESSBURG	JC	05/22/2019	01	04	01	
475-074		HAUCK DR	PRENTISS AV	JC	05/22/2019	01	04	01	
475-075		HAUCK DR	PRENTISS AV	JC	05/22/2019	01	04	01	
475-076		HAUCK DR	PRENTISS AV	JC	05/22/2019	01	04	01	
475-079		DWYER RD	GOOD DR	JC	05/22/2019	01	04	01	
475-080		GOOD DR	DWYER RD	JC	05/22/2019	01	04	01	
475-081		GOOD DR	PRESSBURG	JC	05/02/2019	01	04	01	
475-082		GOOD DR	PRESSBURG	JC	05/22/2019	01	04	01	
475-083		GOOD DR	PRENTISS AV	JC	05/22/2019	01	04	01	
475-084		GOOD DR	PRENTISS AV	JC	05/23/2019	01	04	01	
475-085		GOOD DR	PRENTISS AV	JC	05/23/2019	01	04	01	
475-086		GOOD DR	CHEF MENTEUR HW	JC	05/23/2019	01	04	01	
475-087		GOOD DR	CHEF MENTEUR HW	JC	05/23/2019	01	04	01	
475-088		PAPANIA DR	VIENNA	JC	05/23/2019	01	04	01	
475-089		VIENNA	BRIGHT DR	JC	05/23/2019	01	04	01	
475-090		VIENNA	NIGHTHART	JC	05/23/2019	01	04	01	
475-091		VIENNA	NIGHTHART	JL	05/23/2019	01	04	01	-
475-092		VIENNA	NIGHTHART	JL	05/23/2019	01	04	01	
475-093		NIGHTHART	VIENNA	JL	05/23/2019	01	04	01	
475-094		NIGHTHART	VIENNA	JL	05/23/2019	01	04	01	
475-095		NIGHTHART	PRESSBURG	JL	05/23/2019	01	04	01	
475-096		BRIGHT DR	VIENNA	JL	05/23/2019	01	04	01	
475-097		BRIGHT DR	PRESSBURG	JL	05/23/2019	01	04	01	
475-098		DWYER RD	PAPANIA DR	JL	05/23/2019	01	04	01	
476-002		WRIGHT RD	WILL STUTLEY DR	JL	05/23/2019	01	04	01	
476-006		NOTTINGHAM DR	PRENTISS AV	JL	05/24/2019	01	04	01	
476-007		NOTTINGHAM DR	PRENTISS AV	JL	05/24/2019	01	04	01	
476-008		NOTTINGHAM DR	CHEF MENTEUR HW	JL	05/24/2019	01	04	01	
476-009		NOTTINGHAM DR	CHEF MENTEUR HW	JL	05/24/2019	01	04	01	
476-013		WRIGHT RD	WILL STUTLEY DR	JL	05/24/2019	01	04	01	
476-021		WRIGHT RD	WILL STUTLEY DR	JL	05/24/2019	01	04	01	
476-022		WRIGHT RD	WILL STUTLEY DR	JL	05/24/2019	01	04	01	
476-027		PRENTISS AV	ROBIN HOOD DR	JL	05/24/2019	01	04	01	
476-028		PRENTISS AV	ROBIN HOOD DR		05/24/2019	01	04	01	

STRUCT_1	ADDRESS	STREET	CROSS STREET	INSPECTOR	INSP_DATE	C	F	W	REMARKS
476-029		WRIGHT RD	KING RICHARD DR	JL	05/24/2019	01	04	01	
476-032		WRIGHT RD	CHEF MENTEUR HW	JL	05/24/2019	01	04	01	
476-033		WRIGHT RD	CHEF MENTEUR HW	JL	05/24/2019	01	04	01	
476-034		CHEF MENTEUR HW	WRIGHT RD	JL	05/24/2019	01	04	01	
476-035		CHEF MENTEUR HW	NOTTINGHAM DR	JL	05/24/2019	01	04	01	
476-036		CHEF MENTEUR HW	WRIGHT RD	JL	05/24/2019	01	04	01	
476-039		MAID MARION DR	WILL STUTLEY DR	JL	05/24/2019	01	04	01	
476-040		MAID MARION DR	PRESSBURG	JC	05/24/2019	01	04	01	
476-041		PRESSBURG	ROBIN HOOD DR	JC	05/24/2019	01	04	01	
476-042		MAID MARION DR	PRESSBURG	JC	05/24/2019	01	04	01	
476-043		MAID MARION DR	PRENTISS AV	JC	05/24/2019	01	04	01	
476-047		WILL STUTLEY DR	ROBIN HOOD DR	JC	05/24/2019	01	04	01	
476-048		ROBIN HOOD DR	WILL STUTLEY DR	JC	05/24/2019	01	04	01	
476-049		ROBIN HOOD DR	PRESSBURG	JC	05/24/2019	01	04	01	
476-051		ROBIN HOOD DR	PRENTISS AV	5/24/19	05/24/2019	01	04	01	
476-052		ROBIN HOOD DR	PRENTISS AV	JC	05/24/2019	01	04	01	
476-053		KING RICHARD DR	PRENTISS AV	JC	05/24/2019	01	04	01	
476-054		KING RICHARD DR	PRENTISS AV	JC	05/24/2019	01	04	01	
476-055		KING RICHARD DR	PRENTISS AV	JC	05/24/2019	01	04	01	
476-056		KING RICHARD DR	PRENTISS AV	JC	05/24/2019	01	04	01	
476-063		FRIAR TUCK DR	PRESSBURG	JC	05/24/2019	01	04	01	
476-065		PRESSBURG	FRIAR TUCK DR	JC	05/24/2019	01	04	01	
476-066		PRESSBURG	SHERWOOD DR	JC	05/24/2019	01	04	01	
476-072		SHERWOOD DR	PRESSBURG	JC	05/24/2019	01	04	01	
476-077		SHERWOOD DR	CHEF MENTEUR HW	JC	05/24/2019	01	04	01	
476-078		CHEF MENTEUR HW	SHERWOOD DR	JC	05/24/2019	01	04	01	
476-081		FRIAR TUCK DR	PRENTISS AV	JC	05/28/2019	01	04	01	
476-082		FRIAR TUCK DR	PRENTISS AV	JC	05/28/2019	01	04	01	
476-083		FRIAR TUCK DR	PRENTISS AV	JC	05/28/2019	01	04	01	
477-001		MORRISON RD	BURKE RD	JC	05/28/2019	01	04	01	
477-007		MORRISON RD	BENSON CT	JC	05/28/2019	01	04	01	
477-008		MORRISON RD	CLARIDGE CT	JC	05/28/2019	01	04	01	
477-053		CURRAN BL	AFTON DR	JC	05/28/2019	01	04	01	
477-054		CURRAN BL	BENSON	JC	05/28/2019	01	04	01	
477-056		CURRAN BL	MEYN	JC	05/28/2019	01	04	01	
477-057		CURRAN BL	CROWDER BL	JC	05/28/2019	01	04	01	
477-064		BURKE RD	DINKINS	JC	05/28/2019	01	04	01	
477-065		DINKINS	BURKE RD	JC	05/28/2019	01	04	01	
477-066		DINKINS	BURKE RD	JC	05/28/2019	01	04	01	-
477-067		DINKINS	BENSON	JC	05/28/2019	01	04	01	
477-068		DINKINS	BENSON	JC	05/28/2019	01	04	01	

STRUCT_1	ADDRESS	STREET	CROSS STREET	INSPECTOR	INSP_DATE	C	F	W	REMARKS
477-069		DINKINS	BENSON	JC	05/28/2019	01	04	01	
477-082		BURKE RD	HAYNE BL	JC	05/28/2019	01	04	01	
477-083		BURKE RD	HAYNE BL	JC	05/28/2019	01	04	01	
478-006		ADELE	VANDERKLOOT AV	JC	05/28/2019	01	04	01	
478-007		VANDERKLOOT AV	ADELE	JC	05/28/2019	01	04	01	
478-008		VANDERKLOOT AV	MORRISON RD	JC	05/28/2019	01	04	01	
478-011		ADELE	VANDERKLOOT AV	JC	05/28/2019	01	04	01	
478-014		VANDERKLOOT AV	ADELE	JC	05/28/2019	01	04	01	
478-015		VANDERKLOOT AV	MORRISON RD	JC	05/28/2019	01	04	01	
478-049		FULTON	HICKMAN	JC	05/28/2019	01	04	01	
478-052		HICKMAN	HAYNE BL	JC	05/28/2019	01	04	01	
478-053		HICKMAN	HAYNE BL	JC	05/28/2019	01	04	01	
478-055		FULTON	BREVARD AV	JC	05/28/2019	01	04	01	
478-056		BREVARD AV	DINKINS	JC	05/28/2019	01	04	01	
478-057		BREVARD AV	DINKINS	JC	05/28/2019	01	04	01	
478-058		DINKINS	TRAPIER AV	JC	05/30/2019	01	04	01	
478-059		BREVARD AV	HAYNE BL	JC	05/30/2019	01	04	01	
478-060		BREVARD AV	HAYNE BL	JC	05/30/2019	01	04	01	
478-061		HAYNE BL	BREVARD AV	JC	05/30/2019	01	04	01	
478-062		HAYNE BL	TRAPIER AV	JC	05/30/2019	01	04	01	
478-063		HAYNE BL	CITRUS RD	JC	05/30/2019	01	04	01	
478-064		FULTON	TRAPIER AV	JC	05/24/2019	01	04	01	
478-065		TRAPIER AV	DINKINS	JC	05/30/2019	01	04	01	
478-066		TRAPIER AV	DINKINS	JC	05/30/2019	01	04	01	
478-067		TRAPIER AV	DINKINS		05/30/2019	01	04	01	
478-068		TRAPIER AV	HAYNE BL	JC	05/30/2019	01	04	01	
478-069		FULTON	SHUBRICK	JC	05/30/2019	01	04	01	
478-070		SHUBRICK	DINKINS	JC	05/30/2019	01	04	01	
478-071		SHUBRICK	DINKINS	JC	05/30/2019	01	04	01	
478-072		DINKINS	SHUBRICK	JC	05/30/2019	01	04	01	
478-073		CARTER	SYMMES AV	JC	05/30/2019	01	04	01	
478-074		CARTER	SYMMES AV	JC	05/30/2019	01	04	01	
478-075		SYMMES AV	IRBY	JC	05/30/2019	01	04	01	
478-076		SYMMES AV	IRBY	JC	05/30/2019	01	04	01	
478-077		CARTER	HANSBROUGH	JC	05/30/2019	01	04	01	
478-078		HANSBROUGH	IRBY	JC	05/30/2019	01	04	01	
478-079		HANSBROUGH	IRBY	JC	05/30/2019	01	04	01	
478-080		CARTER	WEAVER AV	JC	05/30/2019	01	04	01	
478-081		WEAVER AV	IRBY	JC	05/30/2019	01	04	01	
478-082		WEAVER AV	IRBY	JC	05/30/2019	01	04	01	
478-083		WEAVER AV	IRBY	JC	05/30/2019	01	04	01	

STRUCT_1	ADDRESS	STREET	CROSS STREET	INSPECTOR	INSP_DATE	C	F	W	REMARKS
478-084		WEAVER AV	HAYNE BL	JC	05/30/2019	01	04	01	
478-085		CARTER	SHAW AV	JC	05/30/2019	01	04	01	
478-086		SHAW AV	IRBY	JC	05/30/2019	01	04	01	
478-087		SHAW AV	IRBY	JC	05/30/2019	01	04	01	
478-088		CARTER	POITEVENT	JC	05/30/2019	01	04	01	
478-089		POITEVENT	IRBY	JC	05/30/2019	01	04	01	
478-090		POITEVENT	IRBY	JC	05/30/2019	01	04	01	
478-091		MORRISON RD	SYMMES AV	JC	05/30/2019	01	04	01	
478-092		SYMMES AV	QUEISSER	JC	05/30/2019	01	04	01	
478-093		SYMMES AV	QUEISSER	JC	05/30/2019	01	04	01	
478-094		SYMMES AV	CARTER	JC	05/30/2019	01	04	01	
478-095		MORRISON RD	HANSBROUGH	JC	05/30/2019	01	04	01	
478-096		HANSBROUGH	QUEISSER	JC	05/30/2019	01	04	01	
478-097		HANSBROUGH	QUEISSER	JC	05/30/2019	01	04	01	
478-098		HANSBROUGH	CARTER	JC	05/30/2019	01	04	01	
478-099		MORRISON RD	WEAVER AV	JC	05/30/2019	01	04	01	
478-100		WEAVER AV	QUEISSER	JC	05/30/2019	01	04	01	
478-101		WEAVER AV	QUEISSER	JC	05/30/2019	01	04	01	
478-102		WEAVER AV	CARTER	JC	05/30/2019	01	04	01	
478-103		MORRISON RD	SHAW AV	JC	05/30/2019	01	04	01	
478-104		SHAW AV	QUEISSER	JC	05/30/2019	01	04	01	
478-117		MORRISON RD	DEVINE AV	JC	05/30/2019	01	04	01	
478-118		HAYNE BL	VANDERKLOOT AV	JC	05/30/2019	01	04	01	
478-119		HAYNE BL	SYMMES AV	JC	05/30/2019	01	04	01	
478-120		HAYNE BL	WEAVER AV	RO	05/31/2019	01	04	01	
478-121		WEAVER AV	HAYNE BL	RCO	05/31/2019	01	04	01	
478-122		HAYNE BL	WEAVER AV	RCO	05/21/2019	01	04	01	
479-019		CHEF MENTEUR HW	AMERICA	RCO	05/31/2019	01	04	01	
479-020		CHEF MENTEUR HW	AMERICA	RCO	05/31/2019	01	04	01	
479-021		CHEF MENTEUR HW	AMERICA	RCO	05/31/2019	01	04	01	
479-024		AMERICA	GENTILLY RD	RCO	05/31/2019	01	04	01	
479-025		AMERICA	OLD GENTILLY RD	RCO	05/31/2019	01	04	01	
479-027		CHEF MENTEUR HW	DALE	RCO	05/31/2019	01	04	01	
479-028		DALE	BRUTUS	RCO	05/31/2019	01	04	01	
479-035		BRUTUS	AMERICA	RCO	05/31/2019	01	04	01	
479-036		BRUTUS	AMERICA	RCO	05/31/2019	01	04	01	
479-038		CHEF MENTEUR HW	REYNES	RCO	05/31/2019	01	04	01	
479-049		CHEF MENTEUR HW	REYNES	RCO	05/31/2019	01	04	01	
479-050		CHEF MENTEUR HW	REYNES	RCO	05/31/2019	01	04	01	
481-011		IROQUOIS	OLD GENTILLY RD	RCO	05/31/2019	01	04	01	
481-012		OLD GENTILLY RD	IROQUOIS	RCO	05/31/2019	01	04	01	

STRUCT_1	ADDRESS	STREET	CROSS STREET	INSPECTOR	INSP_DATE	C	F	W	REMARKS
481-017		PROVIDENCE PL	CHEF MENTEUR HW	RCO	05/31/2019	01	04	01	
481-031		CHEF MENTEUR HW	PRESS DR	RCO	05/31/2019	01	04	01	
481-038		OLD GENTILLY RD	ST FERDINAND	RCO	05/31/2019	01	04	01	
482-001		PRESSBURG	MAJOR DR	RCO	05/31/2019	01	04	01	
482-002		MAJOR DR	PRESSBURG	RCO	05/31/2019	01	04	01	
482-011		PRESSBURG	MAJOR DR	RCO	05/31/2019	01	04	01	
482-012		PRESSBURG	TYNECASTLE DR	RCO	05/31/2019	01	04	01	
482-015		PRESSBURG	PENTLAND DR	RCO	05/31/2019	01	04	01	
482-032		PRESSBURG	MEADOW BANK	RCO	05/31/2019	01	04	01	
482-035		PRESSBURG	BULLARD AV	RCO	05/31/2019	01	04	01	
482-041		BULLARD AV	DWYER RD	RCO	05/31/2019	01	04	01	
484-001		DWYER RD	SAVOIE CT	RCO	05/31/2019	01	04	01	
484-002		SAVOIE CT	LOURDES	RCO	05/31/2019	01	04	01	
484-025		DWYER RD	MICHOUD BL	RCO	06/03/2019	01	04	01	
484-029		DWYER RD	MICHOUD BL	RCO	06/03/2019	01	04	01	
484-030		DWYER RD	MICHOUD BL	RCO	06/03/2019	01	04	01	
484-041		DEAUVILLE CT	MICHOUD BL	RCO	06/03/2019	01	04	01	
484-042		MICHOUD BL	DWYER BL	RCO	06/03/2019	01	04	01	
484-047		DEAUVILLE CT	CHERBOURG	RCO	06/03/2019	01	04	01	
484-053		CHERBOURG	TOULON	RCO	06/03/2019	01	04	01	
484-055		TOULON	DWYER BL	RCO	06/03/2019	01	04	01	
484-056		DEAUVILLE CT	CALAIS	RCO	06/03/2019	01	04	01	
484-061		CALAIS	TOULON	RCO	06/03/2019	01	04	01	
484-062		CALAIS	TOULON	RCO	06/03/2019	01	04	01	
484-064		DEAUVILLE CT	TOULON	RCO	06/03/2019	01	04	01	
484-068		SEVRES	DEAUVILLE CT	RCO	06/03/2019	01	04	01	
484-069		SEVRES	DEAUVILLE CT	RCO	06/03/2019	01	04	01	
484-070		SEVRES	DEAUVILLE CT	RCO	06/03/2019	01	04	01	
484-074		SEVRES	TOULON	RCO	06/03/2019	01	04	01	
484-075		SEVRES	TOULON	RCO	06/03/2019	01	04	01	
484-077		MICHOUD BL	CHEF MENTEUR HW	RCO	06/03/2019	01	04	01	
484-078		CHEF MENTEUR HW	SERVITUDE	RCO	06/03/2019	01	04	01	
485-002		DWYER BL	BERGERAC	RCO	06/03/2019	01	04	01	
485-008		STRASBOURG PL	LOURDES	RCO	06/03/2019	01	04	01	
485-045		BRITTANY CT	LOURDES	RCO	06/03/2019	01	04	01	
485-046		BRITTANY CT	LOURDES	RCO	06/03/2019	01	04	01	
485-049		BRITTANY CT	LOURDES	RCO	06/03/2019	01	04	01	
485-050		BRITTANY CT	LOURDES	RCO	06/03/2019	01	04	01	
485-070		BERGERAC	DWYER BL	RCO	06/03/2019	01	04	01	
485-077		DWYER BL	BERGERAC	RCO	06/03/2019	01	04	01	
485-083		CHEF MENTEUR HW	MICHOUD BL	JC	06/04/2019	01	04	01	

STRUCT_1	ADDRESS	STREET	CROSS STREET	INSPECTOR	INSP_DATE	C	F	W	REMARKS
485-084		CHEF MENTEUR HW	MICHOUD BL	JC	06/04/2019	01	04	01	
485-085		CHEF MENTEUR HW	MICHOUD BL	JC	06/04/2019	01	04	01	
485-086		CHEF MENTEUR HW	MICHOUD BL	JC	06/04/2019	01	04	01	
485-087		CHEF MENTEUR HW	MICHOUD BL	JC	06/04/2019	01	04	01	
485-088		CHEF MENTEUR HW	MICHOUD BL	JC	06/04/2019	01	04	01	
486-018		DWYER RD	ALCEE FORTIER BL	JC	06/04/2019	01	04	01	
486-019		DWYER RD	ALCEE FORTIER BL	JC	06/04/2019	01	04	01	
486-023		SAIGON DR	OLED DR	JC	06/04/2019	01	04	01	
486-024		OLED DR	SAIGON DR	JC	06/04/2019	01	04	01	
486-026		OLED DR	PELTIER	JC	06/04/2019	01	04	01	
486-027		OLED DR	PELTIER	JC	06/04/2019	01	04	01	
486-028		PELTIER	OLED DR	JC	06/04/2019	01	04	01	
486-029		OLED DR	PELTIER	JC	06/04/2019	01	04	01	
486-031		ALSACE	PELTIER	JC	06/04/2019	01	04	01	
486-032		ALSACE	PELTIER	JC	06/04/2019	01	04	01	
486-036		PELTIER	ALCEE FORTIER BL	JC	06/04/2019	01	04	01	
486-037		PELTIER	ALCEE FORTIER BL	JC	06/04/2019	01	04	01	
486-038		ALCEE FORTIER BL	PELTIER	JC	06/05/2019	01	04	01	
486-039		ALCEE FORTIER BL	PELTIER	JC	06/05/2019	01	04	01	
486-043		SAIGON DR	TREVES	JC	06/05/2019	01	04	01	
486-044		TREVES	SAIGON DR	JC	06/05/2019	01	04	01	
486-061		PALACE	PELTIER	JC	06/05/2019	01	04	01	
486-063		PELTIER	GILBERT	JC	06/05/2019	01	04	01	
486-066		CHEF MENTEUR HW	ALCEE FORTIER BL	JC	06/05/2019	01	04	01	
486-067		CHEF MENTEUR HW	ALCEE FORTIER BL	JC	06/05/2019	01	04	01	
486-068		ALCEE FORTIER BL	CHEF MENTEUR HW	JC	06/05/2019	01	04	01	
486-069		ALCEE FORTIER BL	CHEF MENTEUR HW	JC	06/05/2019	01	04	01	
486-072		ALCEE FORTIER BL	CHEF MENTEUR HW	JC	06/05/2019	01	04	01	
486-073		ALCEE FORTIER BL	CHEF MENTEUR HW	JC	06/05/2019	01	04	01	
486-074		CHEF MENTEUR HW	ALCEE FORTIER BL	JC	06/06/2019	01	04	01	
486-075		CHEF MENTEUR HW	ALCEE FORTIER BL	JC	06/06/2019	01	04	01	
486-076		CHEF MENTEUR HW	ALCEE FORTIER BL	JC	06/06/2019	01	04	01	
486-078		CHEF MENTEUR HW	ALCEE FORTIER BL	JC	06/06/2019	01	04	01	
486A-025		KIM DR	WILLOWBROOK DR	JC	06/06/2019	01	04	01	
486A-026		KIM DR	WILLOWBROOK DR	JC	06/06/2019	01	04	01	
487-001		SAIGON DR	HENRI DR	JC	06/06/2019	01	04	01	
487-002		HENRI DR	PELTIER	JC	06/06/2019	01	04	01	
487-005		PELTIER	HENRI DR	JC	06/06/2019	01	04	01	
487-006		PELTIER	STREET A	JC	06/06/2019	01	04	01	
487-007		PELTIER	STREET A	JC	06/06/2019	01	04	01	
487-008		PELTIER	STREET B	JC	06/06/2019	01	04	01	

STRUCT_1	ADDRESS	STREET	CROSS STREET	INSPECTOR	INSP_DATE	C	F	W	REMARKS
487-009		SAIGON DR	STREET A	JC	06/06/2019	01	04	01	
487-010		SAIGON DR	STREET B	JC	06/06/2019	01	04	01	
487-011		SAIGON DR	STREET B	JC	06/06/2019	01	04	01	
487-012		DWYER RD	HENRI DR	JC	06/06/2019	01	04	01	
487-013		DWYER RD	STREET A	JC	06/06/2019	01	04	01	
487-023		SAIGON DR	STREET A	JC	06/06/2019	01	04	01	
488-001		MORRISON RD	AVALON WAY	JC	06/06/2019	01	04	01	
488-009		MORRISON RD	READ BL	JC	06/06/2019	01	04	01	
488-010		MORRISON RD	READ BL	JC	06/07/2019	01	04	01	
488-011		MORRISON RD	MEANS AV	JC	06/07/2019	01	04	01	
488-012		MEANS AV	QUEISSER	JC	06/07/2019	01	04	01	
488-013		MEANS AV	QUEISSER	JC	06/07/2019	01	04	01	
488-014		MEANS AV	CARTIER AV	JC	06/07/2019	01	04	01	
488-015		READ BL	QUEISSER	JC	06/07/2019	01	04	01	
488-016		READ BL	BOULEVARD WAY	JC	06/07/2019	01	04	01	
488-017		READ BL	BOULEVARD WAY	JC	06/07/2019	01	04	01	
488-018		BOULEVARD WAY	READ BL	JC	06/07/2019	01	04	01	
488-019		READ BL	CARTER	JC	06/07/2019	01	04	01	
488-020		CARTER	MEANS AV	JC	06/07/2019	01	04	01	
488-021		MEANS AV	CARTER	JC	06/07/2019	01	04	01	
488-022		MEANS AV	IRBY	JC	06/07/2019	01	04	01	
488-023		MEANS AV	IRBY	JC	06/07/2019	01	04	01	
488-024		MEANS AV	HAYNE BL	JC	06/10/2019	01	04	01	
488-025		READ BL	CURRAN BL	JC	06/10/2019	01	04	01	
488-026		READ BL	CURRAN BL	JC	06/10/2019	01	04	01	
488-027		READ BL	IRBY	JC	06/10/2019	01	04	01	
488-028		READ BL	HAYNE BL	JC	06/10/2019	01	04	01	
488-029		READ BL	HAYNE BL	JC	06/10/2019	01	04	01	
488-030		HAYNE BL	MEANS AV	JC	06/10/2019	01	04	01	
488-031		HAYNE BL	READ BL	JC	06/10/2019	01	04	01	
488-032		HAYNE BL	READ BL	JC	06/10/2019	01	04	01	
488-033		CURRAN BL	READ BL	JC	06/10/2019	01	04	01	
488-034		READ BL	CURRAN BL	JC	06/10/2019	01	04	01	
488-035		READ BL	CURRAN BL	JC	06/10/2019	01	04	01	
488-036		CURRAN BL	READ BL	JC	06/10/2019	01	04	01	
488-037		CURRAN BL	AVALON WAY	JC	06/10/2019	01	04	01	
488-038		CURRAN BL	AVALON WAY	JC	06/10/2019	01	04	01	
488-039		MORRISON RD	AVALON WAY	JC	06/10/2019	01	04	01	
488-040		AVALON WAY	HERITAGE DR	JC	06/10/2019	01	04	01	
488-041		AVALON WAY	HERITAGE DR	JC	06/10/2019	01	04	01	
488-042		AVALON WAY	CASTLEWOOD DR	JC	06/10/2019	01	04	01	



STRUCT_1	ADDRESS	STREET	CROSS STREET	INSPECTOR	INSP_DATE	C	F	W	REMARKS
488-043		AVALON WAY	CASTLEWOOD DR	JC	06/10/2019	01	04	01	
488-044		AVALON WAY	BOULEVARD WAY	JC	06/10/2019	01	04	01	
488-045		AVALON WAY	BOULEVARD WAY	KRB	06/10/2019	01	04	01	
488-046		AVALON WAY	CURRAN BL	JC	06/10/2019	01	04	01	
488-047		BOULEVARD WAY	AVALON WAY	JC	06/10/2019	01	04	01	
488-048		MORRISON RD	AVALON WAY	JC	06/11/2019	01	04	01	
488-049		MORRISON RD	FOREST GLEN RD	JC	06/11/2019	01	04	01	
488-050		MORRISON RD	FOREST GLEN RD	JC	06/11/2019	01	04	01	
488-051		FOREST GLEN RD	HERITAGE DR		06/11/2019	01	04	01	
488-052		HERITAGE DR	FOREST GLEN RD	JC	06/11/2019	01	04	01	
488-053		HERITAGE DR	ELMDALE RD	JC	06/11/2019	01	04	01	
488-054		ELMDALE RD	HERITAGE DR	JC	04/10/2019	01	04	01	
488-055		ELMDALE RD	CASTLEWOOD DR	JC	06/10/2019	01	04	01	
488-056		ELMDALE RD	CASTLEWOOD DR	JC	06/10/2019	01	04	01	
488-057		HERITAGE DR	DEARBORN RD	JC	06/10/2019	01	04	01	
488-058		HERITAGE DR	DEARBORN RD	JC	06/10/2019	01	04	01	
488-059		DEARBORN RD	HERITAGE DR	JC	06/10/2019	01	04	01	
488-060		DEARBORN RD	CASTLEWOOD DR	JC	06/10/2019	01	04	01	
488-061		DEARBORN RD	CASTLEWOOD DR	JC	06/10/2019	01	04	01	
488-062		FOREST GLEN RD	HERITAGE DR	JC	06/10/2019	01	04	01	
488-063		FOREST GLEN RD	CASTLEWOOD DR	JC	06/10/2019	01	04	01	
488-064		FOREST GLEN RD	CASTLEWOOD DR	JC	06/10/2019	01	04	01	
488-065		FOREST GLEN RD	CASTLEWOOD DR	JC	06/10/2019	01	04	01	
488-066		CASTLEWOOD DR	FOREST GLEN RD	JC	06/10/2019	01	04	01	
488-067		CASTLEWOOD DR	ELMDALE RD	JC	06/10/2019	01	04	01	
488-068		CASTLEWOOD DR	AVALON WAY	JC	06/10/2019	01	04	01	
488-069		MORRISON RD	LACOMBE	JC	06/10/2019	01	04	01	
488-070		LACOMBE	MORRISON RD	JC	06/10/2019	01	04	01	
488-071		LACOMBE	ZENITH	JC	06/10/2019	01	04	01	
488-072		LACOMBE	CURRAN BL	JC	06/10/2019	01	04	01	
488-073		CURRAN BL	LACOMBE		06/10/2019	01	04	01	
488-074		CURRAN BL	LACOMBE	JC	06/10/2019	01	04	01	
488-075		LACOMBE	CURRAN BL	JC	06/11/2019	01	04	01	
488-076		LACOMBE	WALES	JC	06/11/2019	01	04	01	
488-077		LACOMBE	WALES		06/11/2019	01	04	01	
488-078		LACOMBE	WALES	JC	06/11/2019	01	04	01	
488-079		LACOMBE	HAYNE BL	JC	06/11/2019	01	04	01	
488-080		HAYNE BL	LACOMBE	JC	06/11/2019	01	04	01	
488-081		LACOMBE	HAYNE BL	JC	06/11/2019	01	04	01	
488-082		CURRAN BL	LADY GRAY	JC	06/11/2019	01	04	01	
488-083		LADY GRAY	CURRAN BL	JC	06/11/2019	01	04	01	

STRUCT_1	ADDRESS	STREET	CROSS STREET	INSPECTOR	INSP_DATE	C	F	W	REMARKS
488-084		LADY GRAY	WALES	JC	06/11/2019	01	04	01	
488-085		LADY GRAY	WALES	JC	06/11/2019	01	04	01	
488-086		LADY GRAY	HAYNE BL	JC	06/11/2019	01	04	01	
488-087		LADY GRAY	HAYNE BL	JC	06/11/2019	01	01	01	
488-088		HAYNE BL	LAFOURCHE	JC	06/11/2019	01	04	01	
488-089		CURRAN BL	LAFOURCHE	JC	06/11/2019	01	04	01	
488-090		LAFOURCHE	CURRAN BL	JC	06/11/2019	01	04	01	
488-091		LAFOURCHE	WALES	JC	06/11/2019	01	04	01	
488-092		WALES	LAFOURCHE	JC	06/11/2019	01	04	01	
488-093		LAFOURCHE	WALES	JC	06/11/2019	01	04	01	
488-094		LAFOURCHE	HAYNE BL	JC	06/11/2019	01	04	01	
488-095		CURRAN BL	LEHIGH	JC	06/11/2019	01	04	01	
488-096		LEHIGH	CURRAN BL	JC	06/11/2019	01	04	01	
488-097		LEHIGH	WALES	JC	06/11/2019	01	04	01	
488-099		LEHIGH	WALES	JC	06/11/2019	01	04	01	
488-100		LEHIGH	HAYNE BL	JC	06/11/2019	01	04	01	
488-101		HAYNE BL	LEHIGH	JC	06/11/2019	01	04	01	
488-102		HAYNE BL	LEHIGH	JC	06/11/2019	01	04	01	
488-103		HAYNE BL	LEHIGH	JC	06/11/2019	01	04	01	
488-104		CURRAN BL	WRIGHT RD	JC	06/11/2019	01	04	01	
488-105		WRIGHT RD	WRIGHT RD	JC	06/11/2019	01	04	01	
488-106		WRIGHT RD	WALES	JC	06/12/2019	01	04	01	
488-107		WRIGHT RD	WALES	JC	06/12/2019	01	04	01	
488-108		WRIGHT RD	HAYNE BL	JC	06/12/2019	01	04	01	
488-109		MORRISON RD	LADY GRAY	JC	06/12/2019	01	04	01	
488-110		LADY GRAY	ZENITH	JC	06/12/2019	01	04	01	
488-111		LADY GRAY	ZENITH	JC	06/12/2019	01	04	01	
488-112		LADY GRAY	CURRAN BL	JC	06/12/2019	01	04	01	
488-113		MORRISON RD	LAFOURCHE	JC	06/12/2019	01	04	01	
488-114		LAFOURCHE	ZENITH	JC	06/12/2019	01	04	01	
488-115		LAFOURCHE	ZENITH	JC	06/12/2019	01	04	01	
488-116		LAFOURCHE	CURRAN BL	JC	06/12/2019	01	04	01	
488-117		MORRISON RD	LEHIGH	JC	06/12/2019	01	04	01	
488-118		LEHIGH	ZENITH	JC	06/12/2019	01	04	01	
488-119		LEHIGH	ZENITH	JC	06/12/2019	01	04	01	
488-120		ZENITH	LAFOURCHE	JC	06/12/2019	01	04	01	
488-121		LEHIGH	ZENITH	JC	06/12/2019	01	04	01	
488-122		LEHIGH	CURRAN BL	JC	06/12/2019	01	04	01	
488-123		MORRISON RD	WRIGHT RD	JC	06/12/2019	01	04	01	
488-124		WRIGHT RD	ZENITH	JC	06/12/2019	01	04	01	
488-125		WRIGHT RD	MORRISON RD	JC	06/12/2019	01	04	01	

STRUCT_1	ADDRESS	STREET	CROSS STREET	INSPECTOR	INSP_DATE	C	F	W	REMARKS
488-126		WRIGHT RD	CURRAN BL	JC	06/12/2019	01	04	01	
488-127		MORRISON RD	MACKENZIE	JC	06/12/2019	01	04	01	
488-128		MORRISON RD	MACKENZIE	JC	06/12/2019	01	04	01	
488-129		MORRISON RD	MACKENZIE	JC	06/12/2019	01	04	01	
488-130		MACKENZIE	MORRISON RD	JC	06/12/2019	01	04	01	
488-131		MACKENZIE	ZENITH	JC	06/12/2019	01	04	01	
488-132		MACKENZIE	CURRAN BL	JC	06/12/2019	01	04	01	
488-133		CURRAN BL	MACKENZIE	JC	06/12/2019	01	04	01	
488-134		CURRAN BL	WRIGHT RD	JC	06/12/2019	01	04	01	
488-135		MACKENZIE	CURRAN BL	JC	06/12/2019	01	04	01	
488-136		MACKENZIE	WALES	JC	06/13/2019	01	04	01	
488-137		WALES	WRIGHT RD	JC	06/13/2019	01	04	01	
488-138		MACKENZIE	WALES	JC	06/13/2019	01	04	01	
488-139		MACKENZIE	HAYNE BL	JC	06/13/2019	01	04	01	
488-140		HAYNE BL	WRIGHT	JC	06/13/2019	01	04	01	
488-141		HAYNE BL	LADY GRAY	JC	06/13/2019	01	04	01	
489-001		MORRISON RD	BERG	JC	06/13/2019	01	04	01	
489-002		MORRISON RD	BERG	JC	06/13/2019	01	04	01	
489-016		BERG	MORRISON RD	JC	06/13/2019	01	04	01	
489-017		MORRISON RD	BERG	JC	06/13/2019	01	04	01	
489-018		MORRISON RD	BERG	JC	06/13/2019	01	04	01	
489-019		MORRISON RD	MICHIGAN	JC	06/13/2019	01	04	01	
489-020		MORRISON RD	MICHIGAN	JC	06/13/2019	01	04	01	
489-021		MORRISON RD	MERCIER	JC	06/13/2019	01	04	01	
489-022		MORRISON RD	MERCIER	JC	06/14/2019	01	04	01	
489-024		MORRISON RD	MARQUIS	JC	06/14/2019	01	04	01	
489-025		MARQUIS	ZENITH	JC	06/14/2019	01	04	01	
489-026		MARQUIS	ZENITH	JC	06/14/2019	01	04	01	
489-027		MARQUIS	CURRAN BL	JC	06/14/2019	01	04	01	
489-028		MERCIER	ZENITH	JC	06/14/2019	01	04	01	
489-029		MERCIER	ZENITH	JC	06/14/2019	01	04	01	
489-030		MERCIER	CURRAN BL	JC	06/14/2019	01	04	01	
489-031		MICHIGAN	ZENITH	JC	06/14/2019	01	04	01	
489-032		MICHIGAN	ZENITH	JC	06/14/2019	01	04	01	
489-033		MICHIGAN	CURRAN BL	JC	06/14/2019	01	04	01	
489-034		BERG	ZENITH	JC	06/14/2019	01	04	01	
489-035		BERG	ZENITH	JC	06/14/2019	01	04	01	
489-036		BERG	CURRAN BL	JC	06/14/2019	01	04	01	
489-037		BERG	CURRAN BL	JC	06/14/2019	01	04	01	
489-038		BERG	WALES	JC	06/14/2019	01	04	01	
489-039		BERG	HAYNE BL	JC	06/14/2019	01	04	01	

STRUCT_1	ADDRESS	STREET	CROSS STREET	INSPECTOR	INSP_DATE	C	F	W	REMARKS
489-040		BERG	HAYNE BL	JC	06/14/2019	01	04	01	
489-042		HAYNE BL	UNITY DR	JC	06/14/2019	01	04	01	
489-043		HAYNE BL	HANEY DR	JC	06/14/2019	01	04	01	
489-044		CURRAN BL	MICHIGAN	JC	06/14/2019	01	04	01	
489-045		MICHIGAN	WALES	JC	06/14/2019	01	04	01	
489-046		MICHIGAN	WALES	JC	06/14/2019	01	04	01	
489-047		MICHIGAN	HAYNE BL	JC	06/14/2019	01	04	01	
489-048		CURRAN BL	MERCIER	JC	06/14/2019	01	04	01	
489-049		MERCIER	CURRAN BL	JC	06/14/2019	01	04	01	
489-050		MERCIER	WALES	JC	06/14/2019	01	04	01	
489-051		MERCIER	HAYNE BL	JC	06/14/2019	01	04	01	
489-052		MERCIER	HAYNE BL	JC	06/14/2019	01	04	01	
489-054		HAYNE BL	MICHIGAN	JC	06/17/2019	01	04	01	
489-055		CURRAN BL	MARQUIS	JC	06/17/2019	01	04	01	
489-056		MARQUIS	WALES	JC	06/17/2019	01	04	01	
489-057		MARQUIS	WALES	JC	06/17/2019	01	04	01	
489-058		MARQUIS	HAYNE BL	JC	06/17/2019	01	04	01	
489-059		CURRAN BL	UNITY DR	JC	06/17/2019	01	04	01	
489-060		UNITY DR	CURRAN BL	JC	06/17/2019	01	04	01	
489-061		UNITY DR	HAYNE BL	JC	06/17/2019	01	04	01	
489-062		UNITY DR	HAYNE BL	JC	06/17/2019	01	04	01	
489-063		CURRAN BL	ARCADIA LN	JC	06/17/2019	01	04	01	
489-064		ARCADIA LN	CURRAN BL	JC	06/17/2019	01	04	01	
489-065		ARCADIA LN	WALES	JC	06/17/2019	01	04	01	
489-066		ARCADIA LN	HAYNE BL	JC	06/17/2019	01	04	01	
489-067		ARCADIA LN	HAYNE BL	JC	06/17/2019	01	04	01	
489-069		CURRAN BL	ARCADIA LN	JC	06/18/2019	01	04	01	
489-070		CURRAN BL	HANEY DR	JC	06/18/2019	01	04	01	
489-071		BROWNLEE CT	CURRAN BL	JC	06/18/2019	01	04	01	
489-072		BROWNLEE CT	CURRAN BL	JC	06/18/2019	01	04	01	
489-073		HANEY DR	WALES	JC	06/18/2019	01	04	01	
489-074		HANEY DR	WALES	JC	06/18/2019	01	04	01	
489-075		HANEY DR	WALES	JC	06/18/2019	01	04	01	
489-076		HANEY DR	HAYNE BL	JC	06/18/2019	01	04	01	
489-077		HANEY DR	HAYNE BL	JC	06/18/2019	01	04	01	
489-078		WALES	DORSETT DR	JC	06/18/2019	01	04	01	
489-079		DORSETT DR	HAYNE BL	JC	06/18/2019	01	04	01	
489-080		DORSETT DR	HAYNE BL	JC	06/18/2019	01	04	01	
489-081		CURRAN BL	DORSETT DR	JC	06/19/2019	01	04	01	
489-082		CURRAN BL	DORSETT DR	JC	06/19/2019	01	04	01	
489-083		DORSETT DR	CURRAN BL	JC	06/19/2019	01	04	01	

STRUCT_1	ADDRESS	STREET	CROSS STREET	INSPECTOR	INSP_DATE	C	F	W	REMARKS
489-084		DORSETT DR	WALES	JC	06/19/2019	01	04	01	
489-085		CURRAN BL	BULLARD AV	JC	06/19/2019	01	04	01	
489-086		BULLARD AV	N OAKRIDGE CT	JC	06/19/2019	01	04	01	
489-087		BULLARD AV	S OAKRIDGE CT	JC	06/19/2019	01	04	01	
489-088		CURRAN BL	BULLARD AV	JC	06/19/2019	01	04	01	
489-089		CURRAN BL	BULLARD AV	JC	06/19/2019	01	04	01	
489-090		BULLARD AV	CURRAN BL	JC	06/19/2019	01	04	01	
489-091		BULLARD AV	CURRAN BL	JC	06/19/2019	01	04	01	
489-092		BULLARD AV	WALES	JC	06/19/2019	01	04	01	
489-093		BULLARD AV	WALES	JC	06/19/2019	01	04	01	
489-094		BULLARD AV	LAKELAND CT	JC	06/19/2019	01	04	01	
489-095		LAKELAND CT	BULLARD AV	JC	06/19/2019	01	04	01	
489-096		LAKELAND CT	BULLARD AV	JC	06/19/2019	01	04	01	
489-099		HAYNE BL	BULLARD AV	JC	06/20/2019	01	04	01	
489-100		CURRAN BL	HONEYSUCKLE LN	JC	06/20/2019	01	04	01	
489-101		HONEYSUCKLE LN	CURRAN BL	JC	06/20/2019	01	04	01	
489-102		CURRAN BL	HONEYSUCKLE LN	JC	06/20/2019	01	04	01	
489-103		CURRAN BL	HONEYSUCKLE LN	JC	06/20/2019	01	04	01	
489-104		HONEYSUCKLE LN	CURRAN BL	JC	06/20/2019	01	04	01	
489-105		HONEYSUCKLE LN	CURRAN BL	JC	06/20/2019	01	04	01	
489-106		HONEYSUCKLE LN	CURRAN BL	JC	06/20/2019	01	04	01	
489-107		HONEYSUCKLE LN	CURRAN BL	JC	06/20/2019	01	04	01	
489-108		HONEYSUCKLE LN	CURRAN BL	JC	06/20/2019	01	04	01	
489-110		N OAKRIDGE CT	E OAKRIDGE CT	JC	06/20/2019	01	01	01	
489-111		N OAKRIDGE CT	BULLARD AV	JC	06/20/2019	01	04	01	
489-112		N OAKRIDGE CT	E OAKRIDGE CT	JC	06/20/2019	01	04	01	
489-113		E OAKRIDGE CT	S OAKRIDGE CT	JC	06/20/2019	01	04	01	
489-114		CURRAN BL	ONEIDA	JC	06/20/2019	01	04	01	
489-115		ONEIDA	CURRAN BL	JC	06/20/2019	01	04	01	
489-116		ONEIDA	CURRAN BL	JC	06/20/2019	01	04	01	
489-117		ONEIDA	HAYNE BL	JC	06/20/2019	01	04	01	
489-118		ONEIDA	HAYNE BL	JC	06/20/2019	01	04	01	
489-119		ONEIDA	HAYNE BL	JC	06/20/2019	01	04	01	
489-120		HAYNE BL	ONEIDA	JC	06/20/2019	01	04	01	
489-121		HAYNE BL	ONEIDA	JC	06/20/2019	01	04	01	
489-122		HAYNE BL	ONEIDA	JC	06/20/2019	01	04	01	
489-123		MORRISON RD	MARYWOOD CT	JC	06/20/2019	01	04	01	
489-124		MARYWOOD CT	MORRISON RD	JC	06/20/2019	01	04	01	
489-125		MARYWOOD CT	MORRISON RD	JC	06/20/2019	01	04	01	
489-126		MARYWOOD CT	MORRISON RD	JC	06/20/2019	01	04	01	
489-127		MARYWOOD CT	MORRISON RD	JC	06/20/2019	01	04	01	

STRUCT_1	ADDRESS	STREET	CROSS STREET	INSPECTOR	INSP_DATE	C	F	W	REMARKS
489-128		MORRISON RD	MARYWOOD CT	JC	06/20/2019	01	04	01	
489-129		MARYWOOD CT	MORRISON RD	JC	06/20/2019	01	04	01	
489-130		MARYWOOD CT	MORRISON RD	JC	06/21/2019	01	04	01	
489-131		MARYWOOD CT	MORRISON RD	JC	06/21/2019	01	04	01	
489-132		MORRISON RD	BEACONFIELD DR	JC	06/21/2019	01	04	01	
489-133		MORRISON RD	BULLARD AV	JC	06/21/2019	01	04	01	
489-135		MORRISON RD	BULLARD AV	JC	06/21/2019	01	04	01	
489-136		MORRISON RD	BULLARD AV	JC	06/21/2019	01	04	01	
489-138		BULLARD AV	MORRISON RD	JC	06/21/2019	01	04	01	
489-139		BULLARD AV	KRISTEN CT	JC	06/21/2019	01	04	01	
489-140		BULLARD AV	S OAKRIDGE CT	JC	06/21/2019	01	04	01	
489-141		BULLARD AV	N OAKRIDGE CT	JC	06/21/2019	01	04	01	
489-142		N OAKRIDGE CT	BULLARD AV	JC	06/21/2019	01	04	01	
489-143		S OAKRIDGE CT	BULLARD AV	JC	06/21/2019	01	04	01	
489-144		S OAKRIDGE CT	BULLARD AV	JC	06/21/2019	01	04	01	
489-145		S OAKRIDGE CT	E OAKRIDGE CT	JC	06/21/2019	01	04	01	
489-146		S OAKRIDGE CT	E OAKRIDGE CT	JC	06/21/2019	01	04	01	
489-147		S OAKRIDGE CT	E OAKRIDGE CT	JC	06/21/2019	01	04	01	
489-148		S OAKRIDGE CT	E OAKRIDGE CT	JC	06/21/2019	01	04	01	
489-149		MORRISON RD	KRISTEN CT	JC	06/21/2019	01	04	01	
489-150		MORRISON RD	W BLUE RIDGE CT	JC	06/21/2019	01	04	01	
489-151		W BLUE RIDGE CT	N BLUE RIDGE CT	JC	06/21/2019	01	04	01	
489-152		N BLUE RIDGE CT	W BLUE RIDGE CT	JC	06/21/2019	01	04	01	
489-153		N BLUE RIDGE CT	E BLUE RIDGE CT	JC	06/21/2019	01	04	01	
489-154		MORRISON RD	E BLUE RIDGE CT	JC	06/21/2019	01	04	01	
489-155		E BLUE RIDGE CT	N BLUE RIDGE CT	JC	06/21/2019	01	04	01	
489-156		WALES	JAHNCKE RD	JC	06/21/2019	01	04	01	
489-157		JAHNCKE RD	CURRAN BL	JC	06/21/2019	01	04	01	
489-158		WALES	JAHNCKE RD	JC	06/21/2019	01	04	01	
489-159		JAHNCKE RD	WALES	JC	06/21/2019	01	04	01	
489-160		HAYNE BL	JAHNCKE RD	JC	06/21/2019	01	04	01	
489-161		HAYNE BL	MARQUIS	JC	06/21/2019	01	04	01	
489-165		KRISTEN CT	BULLARD AV	JC	06/24/2019	01	04	01	
489-166		KRISTEN CT	MORRISON RD	JC	06/24/2019	01	04	01	
489-168		MORRISON RD	JAHNCKE RD	JC	07/03/2019	01	04	01	
490-001		MORRISON RD	DUNE DR	JC	06/24/2019	01	04	01	
490-004		MORRISON RD	DUNE DR	JC	06/24/2019	01	04	01	
490-005		DUNE DR	W SANDY COVE DR	JC	06/24/2019	01	04	01	
490-006		DUNE DR	W SANDY COVE DR	JC	06/24/2019	01	04	01	
490-008		W SANDY COVE DR	SANDY COVE DR	JC	06/24/2019	01	04	01	
490-009		MORRISON RD	PEBBLE DR	JC	06/24/2019	01	04	01	

STRUCT_1	ADDRESS	STREET	CROSS STREET	INSPECTOR	INSP_DATE	C	F	W	REMARKS
490-010		PEBBLE DR	MORRISON RD	JC	06/24/2019	01	04	01	
490-011		PEBBLE DR	CURRAN BL	JC	06/25/2019	01	04	01	
490-012		PEBBLE DR	CURRAN BL	JC	06/25/2019	01	04	01	
490-013		PEBBLE DR	CURRAN BL	JC	06/25/2019	01	04	01	
490-014		PEBBLE DR	HAYNE BL	JC	06/25/2019	01	04	01	
490-015		PEBBLE DR	HAYNE BL	JC	06/25/2019	01	04	01	
490-016		MORRISON RD	WAVE DR	JC	06/25/2019	01	04	01	
490-017		WAVE DR	MORRISON RD	JC	06/25/2019	01	04	01	
490-018		WAVE DR	CURRAN BL	JC	06/25/2019	01	04	01	
490-019		WAVE DR	CURRAN BL	JC	06/25/2019	01	04	01	
490-020		WAVE DR	CURRAN BL	JC	06/25/2019	01	04	01	
490-021		WAVE DR	HAYNE BL	JC	06/25/2019	01	04	01	
490-023		MORRISON RD	BRANCH DR	JC	06/25/2019	01	04	01	
490-024		MORRISON RD	BRANCH DR	JC	06/25/2019	01	04	01	
490-025		BRANCH DR	MORRISON RD	JC	06/25/2019	01	04	01	
490-026		BRANCH DR	ZENITH	JC	06/25/2019	01	04	01	
490-027		ZENITH	INLET LN	JC	06/25/2019	01	04	01	
490-028		INLET LN	ZENITH	JC	06/25/2019	01	04	01	
490-030		BRANCH DR	ZENITH	JC	06/25/2019	01	04	01	
490-031		BRANCH DR	CURRAN BL	JC	06/25/2019	01	04	01	
490-032		BRANCH DR	CURRAN BL	JC	06/25/2019	01	04	01	
490-033		BRANCH DR	HAYNE BL	JC	06/25/2019	01	04	01	
490-035		CURRAN BL	PLACID	JC	06/26/2019	01	04	01	
490-036		PLACID	CURRAN BL	JC	06/26/2019	01	04	01	
490-037		PLACID	CURRAN BL	JC	06/26/2019	01	04	01	
490-038		PLACID	CURRAN BL	JC	06/26/2019	01	04	01	
490-039		PLACID	WALES	JC	06/26/2019	01	04	01	
490-047		SANDY COVE DR	SURF	JC	06/26/2019	01	04	01	
490-048		SANDY COVE DR	SURF	JC	06/26/2019	01	04	01	
490-049		SURF	SANDY COVE DR	JC	06/26/2019	01	04	01	
490-050		SURF	SANDY COVE DR	JC	06/26/2019	01	04	01	
490-051		SURF	MORRISON RD	JC	06/26/2019	01	04	01	
490-053		SANDY COVE DR	CURRAN BL	JC	06/26/2019	01	04	01	
490-056		CURRAN BL	PYRAMID	JC	06/26/2019	01	04	01	
490-057		CURRAN BL	PYRAMID	JC	06/26/2019	01	04	01	
490-059		SANDY COVE DR	PASS DR	JC	07/02/2019	01	04	01	
490-060		SANDY COVE DR	PASS DR	JC	07/02/2019	01	04	01	
490-061		SANDY COVE DR	PASS DR	JC	07/02/2019	01	04	01	
490-062		SANDY COVE DR	HAYNE BL	JC	07/02/2019	01	04	01	
490-063		HAYNE BL	SANDPIPER DR	JC	07/02/2019	01	04	01	
490-064		CURRAN BL	WINDWARD CT	JC	07/02/2019	01	04	01	

STRUCT_1	ADDRESS	STREET	CROSS STREET	INSPECTOR	INSP_DATE	C	F	W	REMARKS
490-065		WINDWARD CT	PASS DR	JC	07/02/2019	01	04	01	
490-066		WINDWARD CT	PASS DR	JC	07/21/2019	01	04	01	
490-067		WINDWARD CT	PASS DR	JC	07/02/2019	01	04	01	
490-068		CURRAN BL	SANDPIPER DR	J.C	06/27/2019	01	04	01	
490-069		SANDPIPER DR	PASS DR	J.C	06/27/2019	01	04	01	
490-070		SANDPIPER DR	PASS DR	JC	06/27/2019	01	04	01	
490-071		SANDPIPER DR	PASS DR	J.C	06/27/2019	01	04	01	
490-072		SANDPIPER DR	PASS DR	J.C.	06/27/2019	01	04	01	
490-074		SANDPIPER DR	PASS DR	J.C.	06/27/2019	01	04	01	
490-075		TRADE WINDS CT	GANNON RD	J.C.	06/27/2019	01	04	01	
490-077		TRADE WINDS CT	GANNON RD	J.C.	06/27/2019	01	04	01	
490-078		SANDPIPER DR	HAYNE BL	J.C.	06/27/2019	01	04	01	
490-079		SANDPIPER DR	HAYNE BL	J.C.	06/27/2019	01	04	01	
490-081		CURRAN BL	SANDPIPER DR	J.C.	06/27/2019	01	04	01	
490-082		CURRAN BL	GANNON RD	J.C.	06/27/2019	01	04	01	
490-083		GANNON RD	WINNERS CI	J.C.	06/27/2019	01	04	01	
490-087		GANNON RD	WINNERS CI	J.C.	06/27/2019	01	04	01	
490-088		GANNON RD	WINNERS CI	J.C.	06/27/2019	01	04	01	
490-091		GANNON RD	WALES	J.C.	06/27/2019	01	04	01	
490-093		GANNON RD	LINDEN	J.C	06/27/2019	01	04	01	
490-096		WALES	PARRY	J.C.	06/27/2019	01	04	01	
490-097		PARRY	WALES	J.C.	06/27/2019	01	04	01	
490-098		PARRY	HAYNE BL	J.C.	06/27/2019	01	04	01	
490-099		PARRY	HAYNE BL	J.C.	06/27/2019	01	04	01	
490-102		PARRY	MORRISON RD	J.C.	07/02/2019	01	04	01	
491-013		CHEVY CHASE DR	RESTGATE RD	J.C.	07/02/2019	01	04	01	
491-014		CHEVY CHASE DR	HANOVER RD	J.C.	07/02/2019	01	04	01	
491-015		RESTGATE RD	BROOKFIELD DR	J.C	07/02/2019	01	04	01	
491-019		RESTGATE RD	PLAINFIELD DR	J.C.	07/02/2019	01	04	01	
491-021		PLAINFIELD DR	HANOVER RD	J.C.	07/02/2019	01	04	01	
491-022		PLAINFIELD DR	READ LN	J.C.	07/02/2019	01	04	01	
491-037		HANOVER RD	CHEVY CHASE DR	J.C.	07/02/2019	01	04	01	
491-038		HANOVER RD	BROOKFIELD DR	J.C.	07/02/2019	01	04	01	
491-039		HANOVER RD	PLAINFIELD DR	J.C.	07/01/2019	01	04	01	
491-040		HANOVER RD	PLAINFIELD DR	JC	07/01/2019	01	04	01	
491-043		PLAINFIELD DR	READ LN	JC	07/01/2019	01	04	01	
491-044		PLAINFIELD DR	READ LN	JC	07/01/2019	01	04	01	
491-046		READ LN	PLAINFIELD DR	JC	07/01/2019	01	04	01	
491-047		READ LN	PLAINFIELD DR	JC	07/01/2019	01	04	01	
491-048		READ LN	PLAINFIELD DR	JC	07/02/2019	01	04	01	
491-049		READ LN	PLAINFIELD DR	JC	07/02/2019	01	04	01	



STRUCT_1	ADDRESS	STREET	CROSS STREET	INSPECTOR	INSP_DATE	C	F	W	REMARKS
491-061		MORRISON RD	READ BL	JC	07/02/2019	01	04	01	
491-064		READ BL	E ROCKTON CI		07/03/2019	01	04	01	
491-065		E ROCKTON CI	WEAVER AV	JC	07/03/2019	01	04	01	
491-066		E ROCKTON CI	WEAVER AV	JC	07/03/2019	01	04	01	
491-067		E ROCKTON CI	WEAVER AV	JC	07/03/2019	01	04	01	
491-068		E ROCKTON CI	WEAVER AV	JC	07/03/2019	01	04	01	
491-069		E ROCKTON CI	WEAVER AV	KRB	07/03/2019	01	04	01	
491-070		E ROCKTON CI	WEAVER AV	JC	07/03/2019	01	04	01	
491-071		W ROCKTON CI	WEAVER AV	JC	07/03/2019	01	04	01	
491-073		W ROCKTON CI	WEAVER AV	JC	07/03/2019	01	04	01	
491-074		W ROCKTON CI	WEAVER AV	JC	07/03/2019	01	04	01	
491-075		W ROCKTON CI	WEAVER AV	JC	07/03/2019	01	04	01	
491-076		WEAVER AV	W WHEATON CI	JC	07/03/2019	01	04	01	
491-077		W WHEATON CI	WEAVER AV	JC	07/03/2019	01	04	01	
491-078		W WHEATON CI	WEAVER AV	JC	07/03/2019	01	04	01	
491-079		W WHEATON CI	WEAVER AV	JC	07/03/2019	01	04	01	
491-081		W WHEATON CI	WEAVER AV	JC	07/03/2019	01	04	01	
491-082		W WHEATON CI	WEAVER AV	JC	07/03/2019	01	04	01	
491-084		WEAVER AV	W WHEATON CI	JC	07/03/2019	01	04	01	
491-085		W WHEATON CI	WEAVER AV	JC	07/03/2019	01	04	01	
491-086		E WHEATON CI	WEAVER AV	JC	07/08/2019	01	04	01	
491-087		E WHEATON CI	WEAVER AV	JC	07/08/2019	01	04	01	
491-088		WEAVER AV	ANDOVER DR	JC	07/08/2019	01	04	01	
491-089		ANDOVER DR	WEAVER AV	JC	07/08/2019	01	04	01	
491-090		ANDOVER DR	WEAVER AV	JC	07/08/2019	01	04	01	
491-091		READ BL	ANDOVER DR	JC	07/08/2019	01	04	01	
491-092		READ BL	ANDOVER DR	JC	07/08/2019	01	04	01	
491-093		ANDOVER DR	READ BL	JC	04/08/2019	01	04	01	
491-094		ANDOVER DR	WEAVER AV	JC	07/08/2019	01	04	01	
491-095		ANDOVER DR	WEAVER AV	JC	07/08/2019	01	04	01	
491-096		ANDOVER DR	WEAVER AV	JC	07/08/2019	01	04	01	
491-097		ANDOVER DR	WEAVER AV	JC	07/08/2019	01	04	01	
491-098		ANDOVER DR	WEAVER AV	JC	07/08/2019	01	04	01	
491-100		MORRISON RD	READ BL	JC	07/08/2019	01	04	01	
492-001		MORRISON RD	CAMBERLEY DR	JC	07/08/2019	01	04	01	
492-003		CAMBERLEY DR	LAKE BARRINGTON DR	JC	07/08/2019	01	04	01	
492-059		WRIGHT RD	ROGER DR	JC	07/08/2019	01	04	01	
492-060		ROGER DR	WRIGHT RD	JC	07/08/2019	01	04	01	
492-061		ROGER DR	WRIGHT RD	JC	07/08/2019	01	04	01	
492-062		ROGER DR	WRIGHT RD	JC	07/08/2019	01	04	01	
493-002		MORRISON RD	BEACONFIELD DR	JC	07/08/2019	01	04	01	

STRUCT_1	ADDRESS	STREET	CROSS STREET	INSPECTOR	INSP_DATE	C	F	W	REMARKS
493-003		MORRISON RD	BEACONFIELD DR	JC	07/09/2019	01	04	01	
493-004		BEACONFIELD DR	NORTHGATE DR	JC	07/09/2019	01	04	01	
493-005		NORTHGATE DR	BEACONFIELD DR	JC	07/09/2019	01	04	01	
493-006		NORTHGATE DR	BEACONFIELD DR	JC	07/09/2019	01	04	01	
493-007		NORTHGATE DR	BEACONFIELD DR	JC	07/09/2019	01	04	01	
493-008		NORTHGATE DR	W BARRINGTON DR	JC	07/09/2019	01	04	01	
493-009		NORTHGATE DR	W BARRINGTON DR	JC	07/09/2019	01	04	01	
493-010		W BARRINGTON DR	BARRINGTON CT	JC	07/09/2019	01	04	01	
493-017		NORTHGATE DR	BARRINGTON CT	JC	07/09/2019	01	04	01	
493-021		BARRINGTON CT	W BARRINGTON DR	J.C.	07/09/2019	01	04	01	
493-023		BARRINGTON CT	W BARRINGTON DR	J.C.	07/09/2019	01	04	01	
493-046		BULLARD AV	I-10 SERVICE RD	J.C.	07/09/2019	01	04	01	
493-047		BULLARD AV	I-10 SERVICE RD	J.C.	07/09/2019	01	04	01	
493-048		BULLARD AV	I-10 SERVICE RD	J.C.	07/09/2019	01	04	01	
493-049		I-10 SERVICE RD	BULLARD AV	J.C.	07/09/2019	01	04	01	
493-050		MORRISON RD	BULLARD AV	J.C.	07/09/2019	01	04	01	
493-051		BULLARD AV	MORRISON RD	J.C.	07/09/2019	01	04	01	
493-064		STRATHMORE DR	BRIARHEATH DR	J.C.	07/09/2019	01	04	01	
493-068		BRIARHEATH DR	STRATHMORE DR	J.C.	07/09/2019	01	04	01	
493-072		BRIARHEATH DR	STRATHMORE DR	J.C.	07/09/2019	01	04	01	
493-073		BRIARHEATH DR	STRATHMORE DR	J.C.	07/11/2019	01	04	01	
493-077		BRIARHEATH DR	E BARRINGTON DR	J.C.	07/11/2019	01	04	01	
493-078		BRIARHEATH DR	E BARRINGTON DR	J.C.	07/11/2019	01	04	01	
493-083		BARRINGTON CT	W BARRINGTON DR	J.C.	07/11/2019	01	04	01	
495-025		OLD GENTILLY RD	PARKWAY DR	J.C.	07/11/2019	01	04	01	
495-026		OLD GENTILLY RD	MIDLOTHAN	J.C.	07/11/2019	01	04	01	
495-027		OLD GENTILLY RD	ELAINE	J.C.	07/11/2019	01	04	01	
496-003		CHEF MENTEUR HW	CROWDER BL	J.C.	07/11/2019	01	04	01	
496-004		CHEF MENTEUR HW	CROWDER BL	J.C.	07/11/2019	01	04	01	
496-005		CHEF MENTEUR HW	LANCELOT DR	J.C.	07/11/2019	01	04	01	
496-006		CHEF MENTEUR HW	KNIGHT DR	J.C.	07/11/2019	01	04	01	
496-007		CHEF MENTEUR HW	CAMELOT DR	J.C.	07/11/2019	01	04	01	
496-012		OLD GENTILLY RD	ELAINE	J.C.	07/11/2019	01	04	01	
496-013		OLD GENTILLY RD	ELAINE	J.C.	07/11/2019	01	04	01	
497-013		CHEF MENTEUR HW	LURLINE	J.C.	07/11/2019	01	04	01	
497-017		CHEF MENTEUR HW	HICKERSON	J.C.	07/16/2019	01	04	01	
497-018		CHEF MENTEUR HW	HICKERSON	J.C.	07/16/2019	01	04	01	
497-021		LURLINE	CHEF MENTEUR HW	JC	07/17/2019	01	04	01	
500-012		CHEF MENTEUR HW	MICHOUD BL	JC	07/16/2019	01	04	01	
500-013		CHEF MENTEUR HW	MICHOUD BL	JC	07/16/2019	01	04	01	
501-020		CHEF MENTEUR HW	ALCEE FORTIER BL	JC	07/16/2019	01	04	01	

STRUCT_1	ADDRESS	STREET	CROSS STREET	INSPECTOR	INSP_DATE	C	F	W	REMARKS
501-021		CHEF MENTEUR HW	ALCEE FORTIER BL	JC	07/16/2019	01	04	01	
503-004		INDUSTRIAL PK	CHEF MENTEUR HW	JC	07/16/2019	01	04	01	
504-010		OLD GENTILLY RD	MICHOU BL	JC	07/16/2019	01	04	01	
504-011		OLD GENTILLY RD	MICHOU BL	JC	07/16/2019	01	04	01	
505-006		W RENAISSANCE CT	LAKE CARMEL DR	JC	07/16/2019	01	04	01	
505-007		LAKE CARMEL DR	W RENAISSANCE CT	JC	07/16/2019	01	04	01	
505-009		LAKE CARMEL DR	BEAUVOIR CT	JC	07/16/2019	01	04	01	
505-010		BEAUVOIR CT	LAKE CARMEL DR	JC	07/16/2019	01	04	01	
505-011		BEAUVOIR CT	LAKE CARMEL DR	JC	07/16/2019	01	04	01	
505-012		BEAUVOIR CT	CHANELLE CT	JC	07/16/2019	01	04	01	
505-014		LAKE CARMEL DR	BEAUVOIR CT	JC	07/16/2019	01	04	01	
505-015		LAKE CARMEL DR	BEAUVOIR CT	JC	07/16/2019	01	04	01	
505-016		LAKE CARMEL DR	CHATELAIN CT	JC	07/16/2019	01	04	01	
505-017		LAKE CARMEL DR	CHATELAIN CT	JC	07/16/2019	01	04	01	
505-018		CHATELAIN CT	LAKE CARMEL DR	JC	07/16/2019	01	04	01	
505-019		CHATELAIN CT	LAKE CARMEL DR	JC	07/16/2019	01	04	01	
505-020		CHATELAIN CT	LAKE CARMEL DR	JC	07/16/2019	01	04	01	
505-021		CHATELAIN CT	LAKE CARMEL DR	JC	07/16/2019	01	04	01	
505-023		CHATELAIN CT	LAKE CARMEL DR	JC	07/16/2019	01	04	01	
505-024		CHATELAIN CT	CARMEL PL	JC	07/16/2019	01	04	01	
505-025		CHATELAIN CT	CARMEL PL	JC	07/16/2019	01	04	01	
505-027		N LAKE CARMEL DR	W RENAISSANCE CT	JC	07/16/2019	01	04	01	
505-028		N LAKE CARMEL DR	E RENAISSANCE CT	JC	07/16/2019	01	04	01	
505-029		N LAKE CARMEL DR	E RENAISSANCE CT	JC	07/16/2019	01	04	01	
505-030		N LAKE CARMEL DR	WAYSIDE DR	JC	07/16/2019	01	04	01	
505-031		WAYSIDE DR	N LAKE CARMEL DR	JC	07/16/2019	01	04	01	
505-032		WAYSIDE DR	PARLANGE CT	JC	07/16/2019	01	04	01	
505-033		W RENAISSANCE CT	MC RAVEN CT	JC	07/16/2019	01	04	01	
505-034		MC RAVEN CT	W RENAISSANCE CT	JC	07/16/2019	01	04	01	
505-035		MC RAVEN CT	E RENAISSANCE CT	JC	07/16/2019	01	04	01	
505-036		E RENAISSANCE CT	MC RAVEN CT	JC	07/16/2019	01	04	01	
505-037		E RENAISSANCE CT	MC RAVEN CT	JC	07/16/2019	01	04	01	
505-038		E RENAISSANCE CT	JEANNE CT	JC	07/16/2019	01	04	01	
505-039		E RENAISSANCE CT	JEANNE CT	JC	07/16/2019	01	04	01	
505-040		E RENAISSANCE CT	PARLANGE CT	JC	07/16/2019	01	04	01	
505-041		E RENAISSANCE CT	PARLANGE CT	JC	07/16/2019	01	04	01	
505-042		PARLANGE CT	WAYSIDE DR	JC	07/16/2019	01	04	01	
505-043		WAYSIDE DR	ASHLAND DR	JC	07/16/2019	01	04	01	
505-044		E RENAISSANCE CT	PARLANGE CT	JC	07/16/2019	01	04	01	
505-045		E RENAISSANCE CT	CHANELLE CT	JC	07/16/2019	01	04	01	
505-046		E RENAISSANCE CT	ASHLAND DR	JC	07/16/2019	01	04	01	

STRUCT_1	ADDRESS	STREET	CROSS STREET	INSPECTOR	INSP_DATE	C	F	W	REMARKS
505-049		E RENAISSANCE CT	ASHLAND DR	JC	07/16/2019	01	04	01	
505-050		E RENAISSANCE CT	SHADOWLAWN AV	JC	07/16/2019	01	04	01	
505-051		SHADOWLAWN AV	I-10 SERVICE RD	JC	07/16/2019	01	04	01	
505-052		W RENAISSANCE CT	JEANNE CT	JC	07/16/2019	01	04	01	
505-053		W RENAISSANCE CT	JEANNE CT	JC	07/16/2019	01	04	01	
505-054		JEANNE CT	W RENAISSANCE CT	JC	07/16/2019	01	04	01	
505-055		JEANNE CT	E RENAISSANCE CT	JC	07/17/2019	01	04	01	
505-056		W RENAISSANCE CT	JEANNE CT	JC	07/17/2019	01	04	01	
505-057		W RENAISSANCE CT	PARLANGE CT	JC	07/17/2019	01	04	01	
505-058		PARLANGE CT	E RENAISSANCE CT	JC	07/17/2019	01	04	01	
505-059		PARLANGE CT	E RENAISSANCE CT	JC	07/17/2019	01	04	01	
505-060		W RENAISSANCE CT	CHANELLE CT	JC	07/17/2019	01	04	01	
505-061		W RENAISSANCE CT	CHANELLE CT	JC	07/17/2019	01	04	01	
505-067		CHANELLE CT	W RENAISSANCE CT	JC	07/17/2019	01	04	01	
505-069		W RENAISSANCE CT	ASHLAND DR	JC	07/17/2019	01	04	01	
505-071		ASHLAND DR	W RENAISSANCE CT	JC	07/17/2019	01	04	01	
505-073		W RENAISSANCE CT	ASHLAND DR	JC	07/17/2019	01	04	01	
505-074		W RENAISSANCE CT	SHADOWLAWN AV	JC	07/17/2019	01	04	01	
505-075		W RENAISSANCE CT	SHADOWLAWN AV	JC	07/17/2019	01	04	01	
505-076		W RENAISSANCE CT	SHADOWLAWN AV	JC	07/17/2019	01	04	01	
506-004		MORRISON RD	SCOTTWOOD DR	JC	07/17/2019	01	04	01	
506-005		MORRISON RD	JONLEE DR	JC	07/17/2019	01	04	01	
506-007		JONLEE DR	MORRISON RD	JC	07/17/2019	01	04	01	
506-008		JONLEE DR	CURRAN BL	JC	07/17/2019	01	04	01	
506-009		JONLEE DR	CURRAN BL	JC	07/17/2019	01	04	01	
506-010		SCOTTWOOD DR	MORRISON RD	JC	07/17/2019	01	04	01	
506-011		SCOTTWOOD DR	CURRAN BL	JC	07/17/2019	01	04	01	
506-014		MORRISON RD	BRIARWOOD DR	JC	07/17/2019	01	04	01	
506-015		BRIARWOOD DR	MORRISON RD	JC	07/17/2019	01	04	01	
506-017		BRIARWOOD DR	CURRAN BL	JC	07/17/2019	01	04	01	
506-018		BRIARWOOD DR	CURRAN BL	JC	07/17/2019	01	04	01	
506-019		CURRAN BL	SCOTTWOOD DR	JC	07/17/2019	01	04	01	
506-020		SCOTTWOOD DR	CURRAN BL	JC	07/17/2019	01	04	01	
506-021		SCOTTWOOD DR	HAYNE BL	JC	07/17/2019	01	04	01	
506-022		SCOTTWOOD DR	HAYNE BL	JC	07/17/2019	01	04	01	
506-024		CURRAN BL	REINDEER	JC	07/17/2019	01	04	01	
506-025		REINDEER	POLYANNA	JC	07/17/2019	01	04	01	
506-026		REINDEER	POLYANNA	JC	07/17/2019	01	04	01	
506-029		CURRAN BL	JONLEE DR	JC	07/17/2019	01	04	01	
506-030		CURRAN BL	JONLEE DR	JC	07/17/2019	01	04	01	
506-031		CHRISTOPHER CT	GANNON RD	JC	07/17/2019	01	04	01	

STRUCT_1	ADDRESS	STREET	CROSS STREET	INSPECTOR	INSP_DATE	C	F	W	REMARKS
506-032		CHRISTOPHER CT	GANNON RD	JC	07/17/2019	01	04	01	
506-033		BRIARWOOD DR	TRICIA CT	JC	07/17/2019	01	04	01	
506-034		BRIARWOOD DR	TRICIA CT	JC	07/17/2019	01	04	01	
506-035		BRIARWOOD DR	TRICIA CT	JC	07/18/2019	01	04	01	
506-036		BRIARWOOD DR	HAYNE BL	JC	07/18/2019	01	04	01	
506-037		BRIARWOOD DR	HAYNE BL	JC	07/18/2019	01	04	01	
506-038		BRIARWOOD DR	HAYNE BL	JC	07/18/2019	01	04	01	
506-039		HAYNE BL	BRIARWOOD DR	JC	07/18/2019	01	04	01	
506-040		HAYNE BL	DARLENE CT	JC	07/18/2019	01	04	01	
506-042		DARLENE CT	HAYNE BL	JC	07/18/2019	01	04	01	
506-043		DARLENE CT	HAYNE BL	JC	07/18/2019	01	04	01	
506-044		CURRAN BL	TRICIA CT	JC	07/18/2019	01	04	01	
506-046		TRICIA CT	CURRAN BL	JC	07/18/2019	01	04	01	
506-047		TRICIA CT	BRIARWOOD DR	JC	07/18/2019	01	04	01	
506-049		MORRISON RD	TRICIA CT	JC	07/18/2019	01	04	01	
506-051		TRICIA CT	MORRISON RD	JC	07/18/2019	01	04	01	
506-052		TRICIA CT	CURRAN BL	JC	07/18/2019	01	04	01	
506-053		TRICIA CT	CURRAN BL	JC	07/18/2019	01	04	01	
506-056		MORRISON RD	PINERIDGE	JC	07/18/2019	01	04	01	
506-057		PINERIDGE	PARTRIDGE LN	JC	07/18/2019	01	04	01	
506-058		PINERIDGE	QUAIL CREEK LN	JC	07/18/2019	01	04	01	
506-059		PINERIDGE	QUAIL CREEK LN	JC	07/18/2019	01	04	01	
506-060		PINERIDGE	CURRAN BL	JC	07/18/2019	01	04	01	
506-061		MORRISON RD	MOREL	JC	07/18/2019	01	04	01	
506-062		MOREL	MORRISON RD	JC	07/18/2019	01	04	01	
506-063		MOREL	MORRISON RD	JC	07/18/2019	01	04	01	
506-064		MOREL	CURRAN BL	TRI	07/18/2019	01	04	01	
506-065		MOREL	CURRAN BL	JC	07/18/2019	01	04	01	
506-066		MORRISON RD	ROCHON DR	JC	07/18/2019	01	04	01	
506-067		ROCHON DR	MORRISON RD	JC	07/18/2019	01	04	01	
506-068		ROCHON DR	CURRAN BL	JC	07/18/2019	01	04	01	
506-069		ROCHON DR	CURRAN BL	JC	07/18/2019	01	04	01	
506-070		MORRISON RD	VINCENT	JC	07/18/2019	01	04	01	
506-071		VINCENT	MORRISON RD	JC	07/18/2019	01	04	01	
506-072		VINCENT	MORRISON RD	JC	07/18/2019	01	04	01	
506-073		VINCENT	CURRAN BL	JC	07/18/2019	01	04	01	
506-075		CURRAN BL	PINERIDGE	JC	07/18/2019	01	04	01	
506-078		LINDEN	SHAMROCK DR	JC	07/18/2019	01	04	01	
506-079		LINDEN	VINCENT	JC	07/18/2019	01	04	01	
506-080		LINDEN	VINCENT	JC	07/18/2019	01	04	01	
506-081		WALES	SHAMROCK DR	JC	07/18/2019	01	04	01	

STRUCT_1	ADDRESS	STREET	CROSS STREET	INSPECTOR	INSP_DATE	C	F	W	REMARKS
506-082		WALES	VINCENT	JC	07/18/2019	01	04	01	
506-083		WALES	VINCENT	JC	07/18/2019	01	04	01	
506-084		VINCENT	WALES	JC	07/18/2019	01	04	01	
506-085		VINCENT	WALES	JC	07/18/2019	01	04	01	
506-086		VINCENT	LINDEN	JC	07/18/2019	01	04	01	
506-087		LINDEN	VINCENT	JC	07/18/2019	01	04	01	
506-088		VINCENT	SUPERIOR DR	JC	07/18/2019	01	04	01	
506-089		SUPERIOR DR	VINCENT	JC	07/18/2019	01	04	01	
506-090		SUPERIOR DR	VINCENT	J.C.	07/18/2019	01	04	01	
506-091		SUPERIOR DR	VINCENT	J.C.	07/18/2019	01	04	01	
506-092		SUPERIOR DR	VINCENT	J.C.	07/18/2019	01	04	01	
506-094		VINCENT	SUPERIOR DR	J.C.	07/19/2019	01	04	01	
506-095		VINCENT	SUPERIOR DR	J.C.	07/19/2019	01	04	01	
506-098		LINDEN	GANNON RD	J.C.	07/19/2019	01	04	01	
506-099		LINDEN	GANNON RD	J.C.	07/19/2019	01	04	01	
507-002		MORRISON RD	N TAMARON BL	J.C.	07/19/2019	01	04	01	
507-003		N TAMARON BL	E TAMARON BL	J.C.	07/19/2019	01	04	01	
507-004		E TAMARON BL	N TAMARON BL	J.C.	07/19/2019	01	04	01	
507-005		E TAMARON BL	N TAMARON BL	J.C.	07/19/2019	01	04	01	
507-006		E TAMARON BL	CORNERSTONE BL	J.C.	07/19/2019	01	04	01	
507-007		E TAMARON BL	CORNERSTONE BL	J.C.	07/19/2019	01	04	01	
507-008		E TAMARON BL	CORNERSTONE BL	J.C.	07/19/2019	01	04	01	
507-009		E TAMARON BL	S TAMARON BL	J.C.	07/19/2019	01	04	01	
507-010		E TAMARON BL	S TAMARON BL	J.C.	07/19/2019	01	04	01	
507-011		E TAMARON BL	S TAMARON BL	J.C.	07/19/2019	01	04	01	
507-013		W TAMARON BL	N TAMARON BL	J.C.	07/19/2019	01	04	01	
507-014		W TAMARON BL	N TAMARON BL	J.C.	07/19/2019	01	04	01	
507-015		W TAMARON BL	CORNERSTONE BL	J.C.	07/19/2019	01	04	01	
507-016		W TAMARON BL	CORNERSTONE BL	J.C.	07/19/2019	01	04	01	
507-017		W TAMARON BL	CORNERSTONE BL	J.C.	07/19/2019	01	04	01	
507-018		W TAMARON BL	S TAMARON BL	J.C.	07/19/2019	01	04	01	
507-019		W TAMARON BL	S TAMARON BL	J.C.	07/19/2019	01	04	01	
507-020		W TAMARON BL	S TAMARON BL	J.C.	07/19/2019	01	04	01	
507-021		W TAMARON BL	S TAMARON BL	J.C.	07/19/2019	01	04	01	
507-022		MORRISON RD	QUEENSWAY DR	J.C.	07/19/2019	01	04	01	
507-023		MORRISON RD	QUEENSWAY DR	J.C.	07/19/2019	01	04	01	
507-024		QUEENSWAY DR	KNIGHTWAY DR	J.C.	07/19/2019	01	04	01	
507-026		QUEENSWAY DR	KNIGHTWAY DR	J.C.	07/19/2019	01	04	01	
507-027		QUEENSWAY DR	EASTGATE AV	J.C.	07/19/2019	01	04	01	
507-029		QUEENSWAY DR	EASTGATE AV	J.C.	07/19/2019	01	04	01	
507-030		EASTGATE AV	WHITMORE PL	J.C.	07/19/2019	01	04	01	

STRUCT_1	ADDRESS	STREET	CROSS STREET	INSPECTOR	INSP_DATE	C	F	W	REMARKS
507-031		WHITMORE PL	EASTGATE AV	J.C.	07/19/2019	01	04	01	
507-032		WHITMORE PL	EASTGATE AV	J.C.	07/19/2019	01	04	01	
507-033		WHITMORE PL	EASTGATE AV	J.C.	07/19/2019	01	04	01	
507-034		WHITMORE PL	KINGSWOOD DR	J.C.	07/19/2019	01	04	01	
507-035		WHITMORE PL	KINGSWOOD DR	J.C.	07/19/2019	01	04	01	
507-036		EASTGATE AV	EDGEFIELD DR	J.C.	07/19/2019	01	04	01	
507-037		EDGEFIELD DR	EASTGATE AV	J.C.	07/19/2019	01	04	01	
507-038		EDGEFIELD DR	EASTGATE AV	J.C.	07/19/2019	01	04	01	
507-039		EDGEFIELD DR	EASTGATE AV	J.C.	07/19/2019	01	04	01	
507-040		EDGEFIELD DR	KINGSWOOD DR	J.C.	07/19/2019	01	04	01	
507-041		EDGEFIELD DR	KINGSWOOD DR	J.C.	07/19/2019	01	04	01	
507-042		QUEENSWAY DR	EASTGATE AV	J.C.	07/19/2019	01	04	01	
507-043		QUEENSWAY DR	KINGSWOOD DR	J.C.	07/19/2019	01	04	01	
507-044		QUEENSWAY DR	KINGSWOOD DR	J.C.	07/19/2019	01	04	01	
524-056		CANNES	E NEMOURS	KRB	09/09/2019	01	04	01	
524-058		CANNES	E NEMOURS	RCO	09/09/2019	01	04	01	
524-059		CANNES	E NEMOURS	RCO	09/09/2019	01	04	01	
524-060		E NEMOURS	CANNES	RCO	09/09/2019	01	04	01	
524-061		E NEMOURS	CANNES	RCO	09/09/2019	01	04	01	
524-063		N NEMOURS	CANNES	RCO	09/09/2019	01	04	01	
524-064		N NEMOURS	CANNES	RCO	09/09/2019	01	04	01	
524-065		CANNES	E LEMANS	RCO	09/09/2019	01	04	01	
524-066		E LEMANS	CANNES	RCO	09/10/2019	01	04	01	
524-067		E LEMANS	CANNES	RCO	09/10/2019	01	04	01	
524-068		N LEMANS	CANNES	RCO	09/10/2019	01	04	01	
524-069		N LEMANS	CANNES	RCO	09/10/2019	01	04	01	
524-070		N LEMANS	CANNES	RCO	09/10/2019	01	04	01	
524-071		CORTE PL	GRANVILLE	RCO	09/10/2019	01	04	01	
524-072		GRANVILLE	CORTE PL	RCO	09/10/2019	01	04	01	
524-073		GRANVILLE	CANNES	RCO	09/10/2019	01	04	01	
524-074		GRANVILLE	GRANVILLE	RCO	09/10/2019	01	04	01	
524-075		GRANVILLE	CORTE PL	RCO	09/10/2019	01	04	01	
524-077		REVEL	GRANVILLE	RCO	09/10/2019	01	04	01	
524-079		N NEMOURS	REVEL	RCO	09/10/2019	01	04	01	
524-080		N NEMOURS	CANNES	RCO	09/10/2019	01	04	01	
524-082		N NEMOURS	CANNES	RCO	09/10/2019	01	04	01	
524-083		N NEMOURS	CANNES	RCO	09/10/2019	01	04	01	
524-084		N NEMOURS	CANNES	RCO	09/10/2019	01	04	01	
524-085		REVEL	N LEMANS	RCO	09/10/2019	01	04	01	
524-086		N LEMANS	REVEL	RCO	09/10/2019	01	04	01	
524-087		N LEMANS	REVEL	RCO	09/10/2019	01	04	01	

STRUCT_1	ADDRESS	STREET	CROSS STREET	INSPECTOR	INSP_DATE	C	F	W	REMARKS
524-088		N LEMANS	REVEL	RCO	09/10/2019	01	04	01	
524-089		N LEMANS	CANNES	RCO	09/10/2019	01	01	01	
524-090		N LEMANS	CANNES	RCO	09/10/2019	01	04	01	
524-091		N LEMANS	CANNES	RCO	09/10/2019	01	04	01	
524-092		N LEMANS	CANNES	RCO	09/10/2019	01	04	01	
524-093		E LEMANS	DWYER BL	RCO	09/10/2019	01	04	02	
524-094		E LEMANS	DWYER BL	RCO	09/10/2019	01	04	01	
524-095		E LEMANS	CANNES	RCO	09/10/2019	01	04	01	
524-096		E LEMANS	CANNES	RCO	09/11/2019	01	04	01	
524-097		E LEMANS	CANNES	RCO	09/11/2019	01	04	01	
524-098		E LEMANS	CANNES	RCO	09/11/2019	01	04	01	
524-099		E LEMANS	CANNES	RCO	09/11/2019	01	04	01	
524-100		E LEMANS	CANNES	RCO	09/11/2019	01	04	01	
524-101		GRAND BAYOU DR	WILLOWBROOK DR	RCO	09/11/2019	01	04	01	
525A-001		CHEF MENTEUR HW	RECOVERY RD	RCO	09/11/2019	01	04	01	
525A-002		CHEF MENTEUR HW	RECOVERY RD	RCO	09/11/2019	01	04	01	
525A-003		CHEF MENTEUR HW	RECOVERY RD	RCO	09/11/2019	01	01	01	
526-008		INTRACOASTAL DR	INDUSTRIAL PK	RCO	09/11/2019	01	04	01	NO INFO
526-010		INTRACOASTAL DR	INDUSTRIAL PK	RCO	09/11/2019	01	04	01	
526-015		INTRACOASTAL DR	INDUSTRIAL PK	RCO	09/12/2019	01	04	01	
526-017		INTRACOASTAL DR	GULF DR	RCO	09/12/2019	01	04	01	
526-019		INTRACOASTAL DR	GULF DR	RCO	09/12/2019	01	04	01	
526-020		INTRACOASTAL DR	GULF DR	RCO	09/12/2019	01	04	01	
526-021		INTRACOASTAL DR	GULF DR	RCO	09/12/2019	01	04	01	
526-022		INTRACOASTAL DR	GULF DR	RCO	09/12/2019	01	04	01	
527-002		GULF DR	INDUSTRIAL PK	EMD	01/14/2019	01	01	01	
527-003		GULF DR	INDUSTRIAL PK	EMD	01/14/2019	01	01	01	
527-006		INTRACOASTAL DR	GULF DR	RCO	09/12/2019	01	04	01	
527-007		INTRACOASTAL DR	GULF DR	RCO	09/12/2019	01	04	01	
527-008		INTRACOASTAL DR	GULF DR	RCO	09/12/2019	01	04	01	
527-009		INTRACOASTAL DR	GULF DR	RCO	09/12/2019	01	04	01	
527-011		INTRACOASTAL DR	GULF DR	RCO	09/12/2019	01	04	01	
529-001		OLD GENTILLY RD	MARS DR	RCO	09/12/2019	01	04	01	
529-002		OLD GENTILLY RD	MARS DR	RCO	09/12/2019	01	04	01	
529-003		OLD GENTILLY RD	MARS DR	RCO	09/12/2019	01	04	01	
529-004		OLD GENTILLY RD	MARS DR	RCO	09/12/2019	01	04	01	
529-005		OLD GENTILLY RD	MARS DR	RCO	09/12/2019	01	04	01	
536-001		WILLOWBROOK DR	MAPLE LEAF DR	RCO	09/12/2019	01	04	01	
536-002		MAPLE LEAF DR	MAPLE WOOD DR	RCO	09/12/2019	01	04	01	
536-003		MAPLE WOOD DR	WILLOW RIDGE DR	RCO	09/12/2019	01	04	01	
536-005		MAPLE WOOD DR	OAK RIDGE DR	RCO	09/12/2019	01	04	01	



STRUCT_1	ADDRESS	STREET	CROSS STREET	INSPECTOR	INSP_DATE	C	F	W	REMARKS
536-007		MAPLE WOOD DR	NEW ENGLAND DR	RCO	09/13/2019	01	04	01	
536-008		NEW ENGLAND DR	MAPLE WOOD DR	RCO	09/13/2019	01	04	01	
536-009		NEW ENGLAND DR	NEW HAMPSHIRE DR	RCO	09/13/2019	01	04	01	
536-010		NEW ENGLAND DR	NEW HAMPSHIRE DR	RCO	09/13/2019	01	04	01	
536-011		MAPLE WOOD DR	RED MAPLE DR	RCO	09/13/2019	01	04	01	
536-012		RED MAPLE DR	MAPLE WOOD DR	RCO	09/13/2019	01	04	01	
536-013		RED MAPLE DR	NEW HAMPSHIRE DR	RCO	09/13/2019	01	04	01	
536-017		NEW HAMPSHIRE DR	NEW ENGLAND DR	RCO	09/13/2019	01	04	01	
536-018		NEW HAMPSHIRE DR	RED MAPLE DR	RCO	09/13/2019	01	04	01	
536-019		RED MAPLE DR	NEW HAMPSHIRE DR	RCO	09/13/2019	01	04	01	
538-002		W CAVELIER DR	TRAPPERS CT	RCO	09/13/2019	01	04	01	
538-003		TRAPPERS CT	W CAVELIER DR	RCO	09/13/2019	01	04	01	
538-004		TRAPPERS CT	W CAVELIER DR	RCO	09/13/2019	01	04	01	
538-005		W CAVELIER DR	ST MARIE DR	RCO	09/13/2019	01	04	01	
538-006		ST MARIE CT	ST MARIE DR	RCO	09/13/2019	01	04	01	
538-007		ST MARIE CT	ST MARIE DR	RCO	09/13/2019	01	04	01	
538-008		ST MARIE DR	ST MARIE CT	RCO	09/13/2019	01	04	01	
538-009		W CAVELIER DR	N CAVELIER DR	RCO	09/13/2019	01	04	01	
538-010		N CAVELIER DR	W CAVELIER DR	RCO	09/13/2019	01	04	01	
538-011		N CAVELIER DR	E MARCHAND DR	RCO	09/13/2019	01	04	01	
538-012		N CAVELIER DR	E MARCHAND DR	RCO	09/13/2019	01	04	01	
538-013		N CAVELIER DR	E MARCHAND DR	RCO	09/13/2019	01	04	01	
538-014		E MARCHAND DR	N CAVELIER DR	RCO	09/13/2019	01	04	01	
539-001		PARIS RD	MORRISON RD	RCO	09/16/2019	01	04	01	
539-002		PARIS RD	MORRISON RD	RCO	09/13/2019	01	04	01	
539-003		PARIS RD	MORRISON RD	RCO	09/16/2019	01	04	01	
542-001		EXPLORERS AV	WAYFARER	RCO	09/16/2019	01	04	01	
542-002		EXPLORERS AV	WAYFARER	RCO	09/16/2019	01	04	01	
542-003		EXPLORERS AV	WAYFARER	RCO	09/16/2019	01	04	01	
542-004		EXPLORERS AV	VOYAGEUR DR	RCO	09/16/2019	01	04	01	
542-005		EXPLORERS AV	HORIZON DR	RCO	09/16/2019	01	04	01	
542-006		EXPLORERS AV	HORIZON DR	RCO	09/16/2019	01	04	01	
542-007		VOYAGEUR DR	VOYAGEUR CT	RCO	09/16/2019	01	04	01	
542-008		VOYAGEUR DR	VOYAGEUR CT	RCO	09/16/2019	01	04	01	
542-009		VOYAGEUR DR	VOYAGEUR CT	RCO	09/16/2019	01	04	01	
542-010		VOYAGEUR CT	VOYAGEUR DR	RCO	09/16/2019	01	04	01	
542-011		VOYAGEUR CT	VOYAGEUR DR	RCO	09/16/2019	01	04	01	
542-012		VOYAGEUR CT	VOYAGEUR DR	RCO	09/16/2019	01	04	01	
542-013		VOYAGEUR CT	VOYAGEUR DR	RCO	09/16/2019	01	04	01	
542-014		VOYAGEUR CT	VOYAGEUR DR	RCO	09/16/2019	01	04	01	
542-016		WAYFARER	ADVENTURE AV	RCO	09/16/2019	01	04	01	

STRUCT_1	ADDRESS	STREET	CROSS STREET	INSPECTOR	INSP_DATE	C	F	W	REMARKS
542-017		WAYFARER	EXPLORERS AV	RCO	09/16/2019	01	04	01	
542-018		HORIZON DR	DOMINIQUE PL	RCO	09/16/2019	01	04	01	
542-019		DOMINIQUE PL	HORIZON DR	RCO	09/16/2019	01	04	01	
542-020		DOMINIQUE PL	HORIZON DR	RCO	09/16/2019	01	04	01	
542-021		HORIZON DR	DOMINIQUE PL		09/16/2019	01	04	01	
542-022		HORIZON DR	DOMINIQUE PL	RCO	09/16/2019	01	04	01	
542-023		HORIZON DR	HORIZON CT	RCO	09/16/2019	01	04	01	
542-024		HORIZON DR	HORIZON CT	RCO	09/17/2019	01	04	01	
542-025		HORIZON CT	HORIZON DR	RCO	09/17/2019	01	04	01	
542-026		HORIZON CT	HORIZON DR	RCO	09/17/2019	01	04	01	
542-027		HORIZON DR	EXPLORERS AV	RCO	09/17/2019	01	04	01	
542-028		S PIERRE CT	HORIZON DR	RCO	09/17/2019	01	04	01	
542-029		MICHOUD BL	W CAVELIER DR	RCO	09/17/2019	01	04	01	
542-030		MICHOUD BL	W CAVELIER DR	RCO	09/17/2019	01	04	01	
542-032		MICHOUD BL	HORIZON DR	RCO	09/17/2019	01	04	01	
542-033		MICHOUD BL	W CAVELIER DR	RCO	09/17/2019	01	04	01	
542-034		MICHOUD BL	W CAVELIER DR	RCO	09/17/2019	01	04	01	
542-035		MICHOUD BL	W CAVELIER DR	RCO	09/17/2019	01	04	01	
542-036		MICHOUD BL	W CAVELIER DR	RCO	09/17/2019	01	04	01	
542-037		MICHOUD BL	W CAVELIER DR	RCO	09/17/2019	01	04	01	
542-038		MICHOUD BL	W CAVELIER DR	RCO	09/17/2019	01	04	01	
542-040		MICHOUD BL	W CAVELIER DR	RCO	09/17/2019	01	04	01	
543-001		MICHOUD BL	EXPEDITION DR	RCO	09/17/2019	01	04	01	
543-002		MICHOUD BL	HORIZON DR	RCO	09/17/2019	01	04	01	
543-003		MICHOUD BL	EXPEDITION DR	RCO	09/17/2019	01	04	01	
543-004		EXPEDITION DR	MICHOUD BL	RCO	09/17/2019	01	04	01	
543-005		EXPEDITION DR	INTREPID	RCO	09/17/2019	01	04	01	
543-006		EXPEDITION DR	INTREPID	RCO	09/17/2019	01	04	01	
543-007		INTREPID	EXPEDITION DR	RCO	09/17/2019	01	04	01	
543-008		INTREPID	SAUVOLE DR	RCO	09/17/2019	01	04	01	
543-009		INTREPID	SAUVOLE DR	RCO	09/17/2019	01	04	01	
543-010		SAUVOLE DR	EXPLORERS AV	RCO	09/17/2019	01	04	01	
543-012		INTREPID	ENDEAVORS CT	RCO	09/17/2019	01	04	01	
543-013		INTREPID	ENDEAVORS CT	RCO	09/18/2019	01	04	01	
543-014		ENDEAVORS CT	INTREPID	RCO	09/18/2019	01	04	01	
543-015		ENDEAVORS CT	INTREPID	RCO	09/18/2019	01	04	01	
543-016		ENDEAVORS CT	INTREPID	RCO	09/18/2019	01	04	01	
543-017		MICHOUD BL	EXPEDITION DR	RCO	09/18/2019	01	04	01	
543-018		MICHOUD BL	ADVENTURE AV	RCO	09/18/2019	01	04	01	
543-019		MICHOUD BL	ADVENTURE AV	RCO	09/18/2019	01	04	01	
543-022		MICHOUD BL	ADVENTURE AV	RCO	09/18/2019	01	04	01	

STRUCT_1	ADDRESS	STREET	CROSS STREET	INSPECTOR	INSP_DATE	C	F	W	REMARKS
543-024		ADVENTURE AV	HORIZON DR	RCO	09/18/2019	01	04	01	
543-025		ADVENTURE AV	HORIZON DR	RCO	09/18/2019	01	04	01	
543-026		ADVENTURE AV	INTREPID	RCO	09/18/2019	01	04	01	
543-027		INTREPID	ADVENTURE AV	RCO	09/18/2019	01	04	01	
543-028		INTREPID	FOUNDERS CT	RCO	09/18/2019	01	04	01	
543-029		INTREPID	FOUNDERS CT	RCO	09/18/2019	01	04	01	
543-030		FOUNDERS CT	INTREPID	RCO	09/18/2019	01	04	01	
543-031		FOUNDERS CT	INTREPID	RCO	09/18/2019	01	04	01	
543-032		ADVENTURE AV	EXPLORERS AV	RCO	09/08/2019	01	04	01	
543-033		EXPLORERS AV	ADVENTURE AV	RCO	09/18/2019	01	04	01	
543-034		EXPLORERS AV	ADVENTURE AV	RCO	09/18/2019	01	04	01	
543-035		EXPLORERS AV	SAUVOLE DR	RCO	09/18/2019	01	04	01	
543-036		EXPLORERS AV	SAUVOLE DR	RCO	09/18/2019	01	04	01	
543-037		EXPLORERS AV	SAUVOLE DR	RCO	09/18/2019	01	04	01	
543-038		HORIZON CT	WAYFARER	RCO	09/18/2019	01	04	01	
543-039		WAYFARER	HORIZON DR	RCO	09/18/2019	01	04	01	
543-040		HORIZON CT	S PIERRE CT	RCO	09/18/2019	01	04	01	
543-041		S PIERRE CT	S PIERRE CT	RCO	09/19/2019	01	04	01	
543-042		S PIERRE CT	HORIZON DR	RCO	09/19/2019	01	04	01	
549-002		CHEF MENTEUR HW	INDUSTRIAL PK	RCO	09/19/2019	01	04	01	
549-003		CHEF MENTEUR HW	INDUSTRIAL PK	RCO	09/19/2019	01	04	01	
549-004		CHEF MENTEUR HW	INDUSTRIAL PK	RCO	09/19/2019	01	04	01	
549-006		CHEF MENTEUR HW	INDUSTRIAL PK	RCO	09/19/2019	01	04	01	
549-008		CHEF MENTEUR HW	INDUSTRIAL PK	RCO	09/19/2019	01	04	01	
549-009		CHEF MENTEUR HW	INDUSTRIAL PK	RCO	09/19/2019	01	04	01	
549-010		CHEF MENTEUR HW	INDUSTRIAL PK	RCO	09/19/2019	01	04	01	
559-001		CHEF MENTEUR HW	SAN REMO RD	RCO	09/19/2019	01	04	01	
559-002		SAN REMO RD	OLD SPANISH TRAIL	RCO	09/19/2019	01	04	02	
559-003		SAN REMO RD	OLD SPANISH TRAIL	RCO	09/19/2019	01	04	01	
559-004		SAN REMO RD	OLD SPANISH TRAIL	RCO	09/19/2019	01	04	01	
559-005		SAN REMO RD	OLD SPANISH TRAIL	RCO	09/19/2019	01	04	01	
559-006		SAN REMO RD	OLD SPANISH TRAIL	RCO	09/19/2019	01	04	01	
559-007		OLD SPANISH TRAIL	SAN TROVASO	RCO	09/19/2019	01	04	01	
559-008		CHEF MENTEUR HW	SAN TROVASO	RCO	09/19/2019	01	04	01	
559-009		SAN TROVASO	SAN ROCCO	RCO	09/19/2019	01	04	01	
559-010		SAN TROVASO	SAN ROCCO	RCO	09/14/2019	01	04	01	
559-011		SAN ROCCO	SAN GIORGIO	RCO	09/14/2019	01	04	01	
559-012		SAN GIORGIO	SAN ROCCO	RCO	09/20/2019	01	04	01	
559-013		SAN ROCCO	TRIESTE	RCO	09/20/2019	01	04	01	
559-014		TRIESTE	SAN ROCCO	RCO	09/20/2019	01	04	01	
559-015		TRIESTE	SAN ROCCO	RCO	09/20/2019	01	04	01	

STRUCT_1	ADDRESS	STREET	CROSS STREET	INSPECTOR	INSP_DATE	C	F	W	REMARKS
559-016		TRIESTE	SAN ROCCO	RCO	09/20/2019	01	04	01	
559-017		TRIESTE	SAN ROCCO	RCO	09/20/2019	01	04	01	
559-018		OLD SPANISH TRAIL	SAN TROVASO	RCO	09/24/2019	01	04	01	
559-019		OLD SPANISH TRAIL	VENETIAN	RCO	09/24/2019	01	04	01	
559-020		SAN GIORGIO	SAN ROCCO	RCO	09/24/2019	01	04	01	
559-021		SAN GIORGIO	SAN ROCCO	RCO	09/24/2019	01	04	01	
559-022		SAN GIORGIO	SAN ROCCO	RCO	09/24/2019	01	04	01	
559-023		SAN GIORGIO	SAN ROCCO	RCO	09/24/2019	01	04	01	
559-024		SAN GIORGIO	SAN ROCCO	RCO	09/24/2019	01	04	01	
560-001		OLD SPANISH TRAIL	SAN MARCO RD	RCO	09/24/2019	01	04	01	
560-002		OLD SPANISH TRAIL	SAN MARCO RD	RCO	09/24/2019	01	04	01	
560-003		OLD SPANISH TRAIL	SAN MARCO RD	RCO	09/24/2019	01	04	01	
560-004		OLD SPANISH TRAIL	SAN MARCO RD	RCO	09/24/2019	01	04	01	
560-005		OLD SPANISH TRAIL	SAN MARCO RD	RCO	09/24/2019	01	04	01	
560-006		SAN MARCO RD	NAPOLEON AV	RCO	09/24/2019	01	04	01	
560-007		NAPLES	SAN MARCO RD	RCO	09/24/2019	01	04	01	
560-009		SAN MARCO RD	NAPOLEON AV	RCO	09/24/2019	01	04	01	
560-010		NAPLES	SAN MARCO RD	RCO	09/24/2019	01	04	01	
560-011		NAPLES	SAN MARCO RD	A.F.	03/19/2019	01	01	01	
560-012		SAN MARCO RD	NAPLES	A.F.	03/14/2019	01	01	01	
560-013		SAN MARCO RD	NAPLES	A.F.	03/14/2019	01	01	01	
560-014		SAN MARCO RD	NAPLES	A.F.	03/14/2019	01	01	01	
560-015		SAN MARCO RD	NAPLES	A.F.	03/14/2019	01	01	01	
560-016		SAN MARCO RD	NAPLES	A.F.	03/14/2019	01	01	01	
560-017		OLD SPANISH TRAIL	SAN MARCO RD	A.F.	03/14/2019	01	01	01	
560-018		FORT MACOMB RD	CHEF MENTEUR HW	A.F.	03/14/2019	01	01	01	
560-019		FORT MACOMB RD	VERONESE	A.F.	03/14/2019	01	01	01	
560-023		VERONESE	FORT MACOMB RD	A.F.	03/20/2019	01	01	01	
560-024		FORT MACOMB RD	VERONESE	A.F.	03/20/2019	01	01	01	
560-025		FORT MACOMB RD	BURTON RD	A.F.	03/20/2019	01	01	01	
560-026		FORT MACOMB RD	BURTON RD	T.B.	03/14/2019	01	01	01	
560-027		BURTON RD	SANTA NICOLO RD	T.B.	03/14/2019	01	01	01	
560-028		BURTON RD	SANTA NICOLO RD	T.B.	03/14/2019	01	01	01	
560-029		OLD SPANISH TRAIL	ALBA RD	T.B.	03/14/2019	01	01	01	
560-030		OLD SPANISH TRAIL	ALBA RD	T.B.	03/14/2019	01	01	01	
560-031		OLD SPANISH TRAIL	ALBA RD	T.B.	03/14/2019	01	01	01	
560-032		ALBA RD	LUCRINO RD	T.B.	03/14/2019	01	01	01	
560-033		ALBA RD	W ALBA RD	T.B.	03/14/2019	01	01	01	
560-034		ALBA RD	E ALBA RD	T.B.	03/14/2019	01	01	01	
560-035		E ALBA RD	FRANCESCO RD	T.B.	03/14/2019	01	01	01	
560-036		FRANCESCO RD	E ALBA RD	T.B.	03/14/2019	01	01	01	

STRUCT_1	ADDRESS	STREET	CROSS STREET	INSPECTOR	INSP_DATE	C	F	W	REMARKS
560-037		FRANCESCO RD	E ALBA RD	T.B	03/14/2019	01	01	01	
560-038		FRANCESCO RD	E ALBA RD	T.B	03/14/2019	01	01	01	
560-039		FRANCESCO RD	E ALBA RD	T.B.	03/14/2019	01	01	01	
560-040		ALBA RD	E ALBA RD	T.B.	03/14/2019	01	01	01	
560-041		ALBA RD	E ALBA RD	EMB	03/21/2019	01	01	01	
560-042		ALBA RD	E ALBA RD	EMB	03/21/2019	01	01	01	
560-043		ALBA RD	E ALBA RD	EMB	03/21/2019	01	01	01	
560-044		LUCRINO RD	W ALBA RD	EMB	03/21/2019	01	01	01	
560-045		W ALBA RD	LUCRINO RD	EMB	03/21/2019	01	01	01	
560-046		W ALBA RD	LUCRINO RD	EMB	03/21/2019	01	01	01	
560-047		W ALBA RD	ALBA RD	EMB	03/02/2019	01	01	01	
560-048		LUCRINO RD	MURANO RD	EMB	03/21/2019	01	01	01	
560-049		MURANO RD	OLD SPANISH TRAIL	EMB	03/21/2019	01	01	01	
560-050		OLD SPANISH TRAIL	MURANO RD	A.F.	03/20/2019	01	01	01	
560-051		OLD SPANISH TRAIL	MURANO RD	A.F.	03/20/2019	01	01	01	
560-052		OLD SPANISH TRAIL	MURANO RD	A.F.	03/20/2019	01	01	01	
560-053		MURANO RD	GENOA RD	A.F.	03/20/2019	01	01	01	
560-054		GENOA RD	MURANO RD	A.F.	03/20/2019	01	01	01	
560-055		GENOA RD	MURANO RD	A.F.	03/20/2019	01	01	01	
560-056		GENOA RD	MURANO RD	A.F.	03/21/2019	01	01	01	
560-057		GENOA RD	MURANO RD	A.F.	03/21/2019	01	01	01	
560-058		MURANO RD	GENOA RD	A.F.	02/21/2019	01	01	01	
560-059		MURANO RD	GENOA RD	A.F.	03/21/2019	01	01	01	
560-060		MURANO RD	GENOA RD	A.F.	03/21/2019	01	01	01	
560-061		MURANO RD	GENOA RD	A.F.	03/21/2019	01	01	01	
560-062		MURANO RD	GENOA RD	A.F.	03/21/2019	01	01	01	
560-063		MURANO RD	GENOA RD	EMB	03/21/2019	01	01	01	
561-001		SAN MARCO RD	CHEF MENTEUR HW	A.F	03/21/2019	01	01	01	
561-002		CHEF MENTEUR HW	SAN MARCO RD	A.F	03/21/2019	01	01	01	
561-005		CHEF MENTEUR HW	SAN MARCO RD	EMB	03/21/2019	01	01	01	
561-006		CHEF MENTEUR HW	SAN MARCO RD	EMB	03/21/2019	01	01	01	
561-007		CHEF MENTEUR HW	SAN MARCO RD	EMB	03/21/2019	01	01	01	

**Grand Total**

**6918**

# Sewer Manholes Inspected in 2019 By CSES

---

STRUCT_1	ADDRESS	STREET	CROSS STREET	INSPECTOR	INSP_DATE	C	F	W	DATA_ENTRY_REMARKS
----------	---------	--------	--------------	-----------	-----------	---	---	---	--------------------

---

**Grand Total**

# Sewer Manholes Inspected in 2019 By SWB and CSES

STRUCT_1	ADDRESS	STREET	CROSS STREET	INSPECTOR	INSP_DATE	C	F	W	DATA_ENTRY_REMARKS
001-001		NELSON	MISTLETOE	RCO	03/15/2019	01	04	01	
001-002		MISTLETOE	S CLAIBORNE AV	RCO	03/15/2019	01	04	01	
001-003		S CLAIBORNE AV	MONTICELLO AV	MS	02/04/2019	01	01	01	
001-004		NELSON	MONTICELLO AV	RCO	03/15/2019	01	04	01	
001-005		MONTICELLO AV	S CLAIBORNE AV	MS	02/04/2019	01	01	01	
001-006		MONTICELLO AV	APPLE	RCO	03/15/2019	01	04	01	
001-007		APPLE	MISTLETOE	RCO	03/15/2019	01	04	01	
001-008		APPLE	CHERRY	RCO	03/15/2019	01	04	01	
001-009		APPLE	MONTICELLO AV	RCO	03/15/2019	01	04	01	
001-010		CHERRY	BELFAST	RCO	03/15/2019	01	04	01	
001-011		MISTLETOE	BELFAST	RCO	03/15/2019	01	04	01	
001-012		CHERRY	BELFAST	RCO	03/15/2019	01	04	01	
001-013		BELFAST	MONTICELLO AV	TC	02/04/2019	01	01	01	
001-014		BELFAST	CHERRY	TC	02/04/2019	01	01	01	
001-015		BELFAST	MISTLETOE	MS	02/04/2019	01	01	01	
001-016		MISTLETOE	EARHART BL	RCO	03/15/2019	01	04	01	
001-017		MONTICELLO AV	BELFAST	RCO	03/15/2019	01	04	01	
002-001		FIG	MISTLETOE	RCO	03/15/2019	01	04	01	
002-002		FIG	CHERRY	RCO	03/18/2019	01	04	01	
002-003		MISTLETOE	COLAPISSA	JC	03/18/2019	01	04	01	
002-004		MISTLETOE	COLAPISSA	RCO	03/18/2019	01	04	01	
002-005		MISTLETOE	PRITCHARD PL	RCO	03/15/2019	01	04	01	
002-006		MISTLETOE	APRICOT	RCO	03/15/2019	01	04	01	
002-007		CHERRY	APRICOT	RCO	03/15/2019	01	04	01	
002-008		APRICOT	MONTICELLO AV	JC	03/18/2019	01	04	01	
002-009		MONTICELLO AV	APRICOT	01	01/17/2019	01	01	01	
002-010		MONTICELLO AV	APRICOT		03/15/2019	01	04	01	
002-011		MONTICELLO AV	PRITCHARD PL	JC	03/18/2019	01	04	01	
002-012		PRITCHARD PL	CHERRY	RCO	03/15/2019	01	04	01	
002-013		PRITCHARD PL	LIVE OAK	JC	03/19/2019	01	04	01	
002-014		CHERRY	FIG	JC	03/18/2019	01	04	01	
002-015		COLAPISSA	CHERRY	RCO	03/15/2019	01	04	01	
002-016		COLAPISSA	LIVE OAK	RCO	03/18/2019	01	04	01	
002-017		COLAPISSA	MONTICELLO AV	RCO	03/15/2019	01	04	01	

STRUCT_1	ADDRESS	STREET	CROSS STREET	INSPECTOR	INSP_DATE	C	F	W	DATA_ENTRY_REMARKS
002-018		LIVE OAK	OLEANDER	TC	02/04/2019	01	01	01	
002-019		LIVE OAK	FIG	JC	03/19/2019	01	04	01	
002-020		CHERRY	FIG		03/15/2019	01	04	01	
002-021		FIG	LIVE OAK	RCO	03/18/2019	01	04	01	
002-022		FIG	MONTICELLO AV	JC	03/19/2019	01	04	01	
002-023		LIVE OAK	PRITCHARD PL	RCO	03/15/2019	01	04	01	
002-025		APRICOT	MISTLETOE	JC	03/19/2019	01	04	01	
003-001		OLIVE	MISTLETOE	JC	03/19/2019	01	04	01	
003-002		OLIVE	CHERRY	JC	03/19/2019	01	04	01	
003-003		CHERRY	AIRLINE HW	JC	03/19/2019	01	04	01	
003-004		OLIVE	AIRLINE HW	JC	03/18/2019	01	04	01	
003-005		MISTLETOE	EDINBURGH	JC	03/19/2019	01	04	01	
003-006		MISTLETOE	PALM	JC	03/19/2019	01	04	01	
003-007		MISTLETOE	FORSHEY	RC	03/18/2019	01	04	01	
003-008		MISTLETOE	OLEANDER	JC	03/20/2019	01	04	01	
003-009		OLEANDER	CHERRY	RCO	03/18/2019	01	04	01	
003-011		FORSHEY	LIVE OAK	RCO	03/18/2019	01	04	01	
003-012		LIVE OAK	AIRLINE HW	JC	03/18/2019	01	04	01	
003-014		LIVE OAK	OLEANDER	RCO	03/18/2019	01	04	01	
003-015		OLEANDER	LIVINGSTON	RCO	03/18/2019	01	04	01	
003-016		LIVE OAK	OLEANDER	JC	03/20/2019	01	04	01	
003-017		OLEANDER	LIVINGSTON	RCO	03/18/2019	01	04	01	
003-018		CHERRY	OLEANDER	JC	03/20/2019	01	04	01	
003-019		CHERRY	OLEANDER	RCO	03/18/2019	01	04	01	
003-020		MISTLETOE	OLEANDER	JC	03/20/2019	01	04	01	
003-021		OLEANDER	CHERRY	RCO	03/15/2019	01	04	01	
003-022		PALM	CHERRY	RCO	03/18/2019	01	04	01	
003-023		PALM	LIVE OAK	RCO	03/18/2019	01	04	01	
003-024		LIVE OAK	EDINBURGH	JC	03/20/2019	01	04	01	
003-025		EDINBURGH	LIVINGSTON	JC	03/20/2019	01	04	01	
003-026		LIVINGSTON	PALM	RCO	03/18/2019	01	04	01	
003-027		LIVINGSTON	OLIVE	RCO	03/18/2019	01	04	01	
003-028		OLIVE	CAMPHOR	JC	03/20/2019	01	04	01	
003-029		OLIVE	CAMPHOR	JC	03/20/2019	01	04	01	
003-030		CAMPHOR	OLIVE	RCO	03/18/2019	01	04	01	
003-031		CAMPHOR	PALM	JC	03/20/2019	01	04	01	
003-032		PALM	LIVINGSTON	RCO	03/18/2019	01	04	01	



STRUCT_1	ADDRESS	STREET	CROSS STREET	INSPECTOR	INSP_DATE	C	F	W	DATA_ENTRY_REMARKS
003-033		PALM	CAMPHOR	RCO	03/18/2019	01	04	01	
003-034		PALM	CECIL	RCO	03/18/2019	01	04	01	
003-035		PALM	MONTICELLO AV	JC	03/20/2019	01	04	01	
003-036		MONTICELLO AV	PALM	JC	03/20/2019	01	04	01	
003-037		CECIL	MONTICELLO AV	RCO	03/18/2019	01	04	01	
003-038		CECIL	OLIVE	JC	03/18/2019	01	04	01	
003-039		FORSHEY	MISTLETOE	JC	03/20/2019	01	04	01	
004-001		STROELITZ	LIVE OAK	TC	02/04/2019	01	01	01	
004-002		STROELITZ	CHERRY	MS	02/04/2019	01	01	01	
004-003		PALMETTO	LIVE OAK	TC	02/04/2019	01	01	01	
004-004		PALMETTO	LIVINGSTON	TC	02/04/2019	01	01	01	
004-005		PALMETTO	CHERRY	TC	02/04/2019	01	01	01	
004-006		STROELITZ	LIVINGSTON	MS	02/05/2019	01	01	01	
004-007		STROELITZ	PALMETTO	TC	02/04/2019	01	01	01	
004-008		STROELITZ	PALMETTO	MS	02/05/2019	01	01	01	
004-009		PALMETTO	LIVINGSTON	TC	02/04/2019	01	01	01	
004-010		PALMETTO	LIVINGSTON	TC	02/04/2019	01	01	01	
004-011		PALMETTO	STROELITZ	MS	02/04/2019	01	01	01	
004-013		CHERRY	STROELITZ	MS	02/05/2019	01	01	01	
004-014		CHERRY	PALMETTO	TC	02/04/2019	01	01	01	
004-015		STROELITZ	MISTLETOE	MS	02/04/2019	01	01	01	
004-016		STROELITZ	CHERRY	MS	02/04/2019	01	01	01	
004-017		MISTLETOE	PALMETTO	TC	02/04/2019	01	01	01	
004-018		PALMETTO	MISTLETOE	MS	02/05/2019	01	01	01	
004-020		CECIL	PALMETTO	TC	02/04/2019	01	01	01	
004-021		PEACH	MISTLETOE	TC	02/04/2019	01	01	01	
004-022		PEACH	MISTLETOE	TC	02/04/2019	01	01	01	
004-023		PEACH	MISTLETOE	MS	02/04/2019	01	01	01	
004-024		MISTLETOE	DIXON	TC	02/05/2019	01	01	01	
004-025		PALMETTO	MISTLETOE	MS	02/05/2019	01	01	01	
004-026		PALMETTO	CHERRY	TC	02/05/2019	01	01	01	
004-027		CHERRY	DIXON	MS	02/05/2019	01	01	01	
004-028		PALMETTO	LIVE OAK	TC	02/05/2019	01	01	01	
004-029		PALMETTO	LIVINGSTON	TC	02/05/2019	01	01	01	
004-030		PALMETTO	GARDEN LN	TC	02/05/2019	01	01	01	
004-031		NORTHLINE	GARDEN LN	TC	02/05/2019	01	01	01	
004-032		DIXON	MISTLETOE	TC	02/05/2019	01	01	01	

STRUCT_1	ADDRESS	STREET	CROSS STREET	INSPECTOR	INSP_DATE	C	F	W	DATA_ENTRY_REMARKS
004-033		LIVINGSTON	STROELITZ	MS	02/05/2019	01	01	01	
004-034		PALMETTO	MONTICELLO AV	MS	02/05/2019	01	01	01	
004-035		PALMETTO	MONTICELLO AV	MS	02/05/2019	01	01	01	
004-036		PALMETTO	MONTICELLO AV	MS	02/05/2019	01	01	01	
004-037		PALMETTO	MONTICELLO AV	MS	02/04/2019	01	01	01	
006-002		GARDEN LN	PALMETTO	TC	02/05/2019	01	01	01	
006-003		GARDEN LN	METAIRIE RD	TC	02/05/2019	01	01	01	
006-004		GARDEN LN	METAIRIE RD	TC	02/05/2019	01	01	01	
006-009		BAMBOO RD	NORTHLINE	TC	02/05/2019	01	01	01	
006-010		BAMBOO RD	NORTHLINE	TC	02/05/2019	01	01	01	
006-011		BAMBOO RD	NORTHLINE	TC	02/05/2019	01	01	01	
006-012		BAMBOO RD	METAIRIE RD	TC	02/05/2019	01	01	01	
006-013		BAMBOO RD	METAIRIE RD	TC	02/05/2019	01	01	01	
006-014		BAMBOO RD	METAIRIE RD	TC	02/05/2019	01	01	01	
006-015		MARYLAND DR	METAIRIE RD	TC	02/05/2019	01	01	01	
006-016		MARYLAND DR	METAIRIE RD	TC	02/05/2019	01	01	01	
006-017		MARYLAND DR	METAIRIE RD	MS	02/05/2019	01	01	01	
006-018		MARYLAND DR	MARYLAND DR	MS	02/05/2019	01	01	01	
006-019		METAIRIE RD	MARYLAND DR	MS	02/05/2019	01	01	01	
006-020		METAIRIE RD	MARYLAND DR	MS	02/05/2019	01	01	01	
006-025		FAIRWAY DR	METAIRIE RD	MS	02/05/2019	01	01	01	
006-026		METAIRIE RD	BELLAIRE DR	MS	02/05/2019	01	01	01	
006-027		BELLAIRE DR	NATALIE LN	MS	02/05/2019	01	01	01	
006-028		BELLAIRE DR	NATALIE LN	MS	02/05/2019	01	01	01	
006-029		BELLAIRE DR	METAIRIE RD	RH	03/02/2019	01	01	01	
007-001		MARYLAND DR	HEDWIGE LN	RH	03/02/2019	01	01	01	
007-002		MARYLAND DR	HEDWIGE LN	RH	03/02/2019	01	01	01	
007-003		MARYLAND DR	HEDWIGE LN	RH	03/02/2019	01	01	01	
007-004		MARYLAND DR	HEDWIGE LN	RH	03/02/2019	01	01	01	
007-005		MARYLAND DR	HEDWIGE LN	RH	03/02/2019	01	01	01	
007-006		MARYLAND DR	HEDWIGE LN	TC	01/15/2019	01	01	01	
007-007		MARYLAND DR	HEDWIGE LN	T.C.	01/15/2019	01	01	01	
007-008		MARYLAND DR	HEDWIGE LN	T.C.	01/15/2019	01	01	01	
007-009		MARYLAND DR	HEDWIGE LN	TC	01/15/2019	01	01	01	
007-010		BELLAIRE DR	HEDWIGE LN	T.C.	01/15/2019	01	01	01	
007-011		BELLAIRE DR	HEDWIGE LN	T.C.	01/15/2019	01	01	01	
007-012		BELLAIRE DR	HEDWIGE LN	T.C	01/15/2019	01	01	01	

STRUCT_1	ADDRESS	STREET	CROSS STREET	INSPECTOR	INSP_DATE	C	F	W	DATA_ENTRY_REMARKS
007-013		BELLAIRE DR	HEDWIGE LN	T.C.	01/15/2019	01	01	01	
007-014		BELLAIRE DR	ETHEL LN	T.C.	01/15/2019	01	01	01	
007-015		BELLAIRE DR	ETHEL LN	T.C.	01/15/2019	01	01	01	
007-016		BELLAIRE DR	ETHEL LN	T.C.	01/15/2019	01	01	01	
007-017		BELLAIRE DR	MARGUERITE	T.C.	01/15/2019	01	01	01	
007-018		FAIRWAY DR	MARGUERITE	T.C.	01/15/2019	01	01	01	
007-027		FAIRWAY DR	MARGUERITE	T.C.	01/15/2019	01	01	01	
007-036		FAIRWAY DR	HEDWIGE LN	T.C.	01/15/2019	01	01	01	
008-001		COUNTRY CLUB DR	CHERLYN DR	T.C.	01/16/2019	01	01	01	
008-002		COUNTRY CLUB DR	CHERLYN DR	T.C.	01/16/2019	01	01	01	
008-003		COUNTRY CLUB DR	CHERLYN DR	T.C.	01/16/2019	01	01	01	
008-004		CHERLYN DR	COUNTRY CLUB DR	T.C.	01/16/2019	01	01	01	
008-005		COUNTRY CLUB DR	CHERLYN DR	T.C.	01/16/2019	01	01	01	
008-006		COUNTRY CLUB DR	CHERLYN DR	T.C.	01/16/2019	01	01	01	
008-007		COUNTRY CLUB DR	ACADEMY DR	T.C.	01/18/2019	01	01	01	
008-008		COUNTRY CLUB DR	CHERLYN DR	T.C.	01/16/2019	01	01	01	
008-009		MARCIA AV	COUNTRY CLUB DR	T.C.	01/16/2019	01	01	01	
008-010		MARCIA AV	COUNTRY CLUB DR	T.C.	01/16/2019	01	01	01	
008-011		COUNTRY CLUB DR	BELLAIRE DR	T.C.	01/18/2019	01	01	01	
008-012		COUNTRY CLUB DR	BELLAIRE DR	T.C.	01/16/2019	01	01	01	
008-013		BELLAIRE DR	COUNTRY CLUB DR	T.C.	01/16/2019	01	01	01	
008-014		BELLAIRE DR	MARCIA AV	T.C.	01/16/2019	01	01	01	
008-015		BELLAIRE DR	MARCIA AV	R.H.	01/14/2019	01	01	01	
008-016		BELLAIRE DR	MARCIA AV	R.H.	01/16/2019	01	01	01	
008-017		MARCIA AV	DAYNA CT	T.C.	01/16/2019	01	01	01	
008-018		DAYNA CT	MARCIA AV	T.C.	01/16/2019	01	01	01	
008-019		DAYNA CT	MARCIA AV	R.H.	01/14/2019	01	01	01	
008-020		DAYNA CT	MARCIA AV	T.C.	01/16/2019	01	01	01	
008-021		MARCIA AV	DAYNA CT	TC	01/17/2019	01	01	01	
008-022		DAYNA CT	MARCIA AV	R.H.	01/14/2019	01	01	01	
008-023		MARCIA AV	DAYNA CT	T.C.	01/17/2019	01	01	01	
008-024		MARCIA AV	DAYNA CT	T.C.	01/17/2019	01	01	01	
008-025		MARCIA AV	BELLAIRE DR	T.C.	01/18/2019	01	01	01	
008-026		MARCIA AV	BELLAIRE DR	R.H.	01/16/2019	01	01	01	
008-027		MARCIA AV	BELLAIRE DR	T.C.	01/18/2019	01	01	01	
008-028		MARCIA AV	BELLAIRE DR	R.H.	01/16/2019	01	01	01	
008-029		MARCIA AV	BELLAIRE DR	T.C.	01/18/2019	01	01	01	

STRUCT_1	ADDRESS	STREET	CROSS STREET	INSPECTOR	INSP_DATE	C	F	W	DATA_ENTRY_REMARKS
009-001		MARCIA AV	JACQUELYN CT	T.C	01/18/2019	01	01	01	
009-002		JACQUELYN CT	MARCIA AV	T.C.	01/18/2019	01	01	01	
009-003		JACQUELYN CT	MARCIA AV	R.H.	01/16/2019	01	01	01	
009-004		JACQUELYN CT	MARCIA AV	T.C.	01/18/2019	01	01	01	
009-005		MARCIA AV	JACQUELYN CT	R.H.	01/16/2019	01	01	01	
009-006		JACQUELYN CT	MARCIA AV	T.C.	01/18/2019	01	01	01	
009-007		MARCIA AV	EVELYN CT	T.C.	01/18/2019	01	01	01	
009-008		EVELYN CT	MARCIA AV	R.H.	01/16/2019	01	01	01	
009-009		EVELYN CT	MARCIA AV	T.C.	01/18/2019	01	01	01	
009-010		EVELYN CT	MARCIA AV	R.H	01/16/2019	01	01	01	
009-011		MARCIA AV	EVELYN CT	TC	01/18/2019	01	01	01	
009-012		EVELYN CT	MARCIA AV	TC	01/18/2019	01	01	01	
009-013		MARCIA AV	ACADEMY DR	R.H.	01/16/2019	01	01	01	
009-014		CHERLYN DR	COUNTRY CLUB DR	T.C.	01/18/2019	01	01	01	
009-015		CHERLYN DR	ACADEMY DR	T.C.	01/18/2019	01	01	01	
009-016		CHERLYN DR	ACADEMY DR	R.H.	01/16/2019	01	01	01	
009-017		BELLAIRE DR	ACADEMY DR	TC	04/11/2019	01	01	01	
009-018		BELLAIRE DR	ACADEMY DR	RH	04/11/2019	01	01	01	
009-019		BELLAIRE DR	COUNTRY CLUB DR	TC	04/11/2019	01	01	01	
009-020		BELLAIRE DR	ACADEMY DR	TC	04/15/2019	01	01	01	
009-021		BELLAIRE DR	ACADEMY DR	TC	04/15/2019	01	01	01	
009-022		BELLAIRE DR	ACADEMY DR	TC	04/15/2019	01	01	01	
010-001		FLEUR DE LIS DR	W HARNEY	RH	04/11/2019	01	01	01	
010-002		FLEUR DE LIS DR	LESLIE LN	TC	04/11/2019	01	01	01	
010-003		FLEUR DE LIS DR	LESLIE LN	RH	04/11/2019	01	01	01	
010-004		FLEUR DE LIS DR	SHARON DR	TC	04/11/2019	01	01	01	
010-005		SHARON DR	MARCIA AV	TC	04/11/2019	01	01	01	
010-006		SHARON DR	SYLVIA DR	RH	04/11/2019	01	01	01	
010-007		SHARON DR	BELLAIRE DR	TC	04/11/2019	01	01	01	
010-008		MARCIA AV	SHARON DR	RH	04/11/2019	01	01	01	
010-009		MARCIA AV	W KENILWORTH	TC	04/11/2019	01	01	01	
010-010		SYLVIA DR	SHARON DR	TC	04/11/2019	01	01	01	
010-011		SYLVIA DR	W KENILWORTH	TC	04/11/2019	01	01	01	
010-012		FLEUR DE LIS DR	W BROOKS	TC	04/12/2019	01	01	01	
010-013		FLEUR DE LIS DR	W KENILWORTH	TC	04/12/2019	01	01	01	
010-014		W KENILWORTH	MARCIA AV	TC	04/12/2019	01	01	01	
010-015		W KENILWORTH	BELLAIRE DR	RH	04/11/2019	01	01	01	

STRUCT_1	ADDRESS	STREET	CROSS STREET	INSPECTOR	INSP_DATE	C	F	W	DATA_ENTRY_REMARKS
010-016		LESLIE LN	FLEUR DE LIS DR	TC	04/12/2019	01	01	01	
010-017		BELLAIRE DR	LESLIE LN	TC	04/12/2019	01	01	01	
010-018		BELLAIRE DR	SHARON DR	RH	04/11/2019	01	01	01	
010-019		BELLAIRE DR	W KENILWORTH	TC	04/12/2019	01	01	01	
010-020		BELLAIRE DR	W KENILWORTH	TC	04/12/2019	01	01	01	
010-021		BELLAIRE DR	N FRONTAGE RD	RH	04/11/2019	01	01	01	
010-022		W HARNEY	FLEUR DE LIS DR	TC	04/12/2019	01	01	01	
010-023		FLEUR DE LIS DR	SHARON DR	RH	04/11/2019	01	01	01	
010-024		W HARNEY	VETERANS	TC	04/12/2019	01	01	01	
010-026		SHARON DR	VETERANS	TC	04/12/2019	01	01	01	
010-027		SHARON DR	VETERANS	TC	04/12/2019	01	01	01	
010-028		SHARON DR	VETERANS	TC	04/12/2019	01	01	01	
010-029		VETERANS	SHARON DR	MS	04/15/2019	01	01	01	
010-030		FLEUR DE LIS DR	W BROOKS	JC	04/15/2019	01	01	01	
010-031		W BROOKS	FLEUR DE LIS DR	MS	04/15/2019	01	01	01	
010-032		W BROOKS	VETERANS	JC	04/15/2019	01	01	01	
010-033		FLEUR DE LIS DR	W KENILWORTH	TC	04/15/2019	01	01	01	
010-034		W KENILWORTH	FLEUR DE LIS DR	MS	04/15/2019	01	01	01	
010-036		BELLAIRE DR	N FRONTAGE RD	TC	04/15/2019	01	01	01	
010-037		BELLAIRE DR	ACADEMY DR	TC	04/15/2019	01	01	01	
010-038		BELLAIRE DR	ACADEMY DR	TC	04/15/2019	01	01	01	
010-039		BELLAIRE DR	ACADEMY DR	MS	04/15/2019	01	01	01	
010-040		BELLAIRE DR	LESLIE LN	MS	04/15/2019	01	01	01	
010-041		LESLIE LN	BELLAIRE DR	MS	04/15/2019	01	01	01	
010-042		BELLAIRE DR	FLEUR DE LIS DR	MS	07/26/2019	01	01	01	
011-001		FLEUR DE LIS DR	10TH	MS	07/26/2019	01	01	01	
011-002		10TH	FLEUR DE LIS DR	WR	07/26/2019	01	01	01	
011-003		10TH	BELLAIRE DR	WBJR	07/28/2019	01	01	01	
011-004		FLEUR DE LIS DR	12TH	WBJR	07/24/2019	01	01	01	
011-005		12TH	BELLAIRE DR	WBJR	07/26/2019	01	01	01	
011-006		12TH	BELLAIRE DR	WBJR	07/24/2019	01	01	01	
011-007		BELLAIRE DR	10TH	RH	07/22/2019	01	01	01	
011-008		BELLAIRE DR	14TH	RH	07/02/2019	01	01	01	
011-009		BELLAIRE DR	16TH	RH	07/22/2019	01	01	01	
011-010		12TH	FLEUR DE LIS DR	RH	07/22/2019	01	01	01	
011-011		12TH	FLEUR DE LIS DR	WBJR	07/24/2019	01	01	01	
011-012		PONTCHARTRAIN BL	12TH	RH	07/22/2019	01	01	01	

STRUCT_1	ADDRESS	STREET	CROSS STREET	INSPECTOR	INSP_DATE	C	F	W	DATA_ENTRY_REMARKS
011-014		PONTCHARTRAIN BL	14TH	WBJR	07/24/2019	01	01	01	
011-015		FLEUR DE LIS DR	14TH	RH	07/22/2019	01	01	01	
011-016		14TH	FLEUR DE LIS DR	RH	07/22/2019	01	01	01	
011-017		14TH	BELLAIRE DR	WBJR	07/24/2019	01	01	01	
011-018		FLEUR DE LIS DR	16TH	RH	07/22/2019	01	01	01	
011-019		16TH	FLEUR DE LIS DR	RH	07/22/2019	01	01	01	
011-020		16TH	BELLAIRE DR	WB	07/24/2019	01	01	01	
011-021		FLEUR DE LIS DR	18TH	RH	07/22/2019	01	01	01	
011-022		18TH	BELLAIRE DR	WB	07/24/2019	01	01	01	
011-023		BELLAIRE DR	18TH	RH	07/22/2019	01	01	01	
011-024		BELLAIRE DR	16TH	WB	07/24/2019	01	01	01	
011-025		BELLAIRE DR	20TH	RH	07/22/2019	01	01	01	
011-026		FLEUR DE LIS DR	20TH	RH	07/22/2019	01	01	01	
011-027		20TH	FLEUR DE LIS DR	WB	07/24/2019	01	01	01	
011-028		20TH	BELLAIRE DR	WB	07/25/2019	01	01	01	
011-029		FLEUR DE LIS DR	10TH	RH	07/22/2019	01	01	01	
011-030		10TH	FLEUR DE LIS DR	WB	07/24/2019	01	01	01	
011-031		10TH	FLEUR DE LIS DR	RH	07/22/2019	01	01	01	
011-032		10TH	PONTCHARTRAIN BL	WB	07/24/2019	01	01	01	
011-033		FLEUR DE LIS DR	14TH	RH	07/22/2019	01	01	01	
011-034		14TH	FLEUR DE LIS DR	RH	07/22/2019	01	01	01	
011-035		14TH	PONTCHARTRAIN BL	WB	07/24/2019	01	01	01	
011-036		FLEUR DE LIS DR	16TH	RH	07/22/2019	01	01	01	
011-037		16TH	FLEUR DE LIS DR	WB	07/24/2019	01	01	01	
011-038		16TH	PONTCHARTRAIN BL	RH	07/22/2019	01	01	01	
011-039		FLEUR DE LIS DR	18TH	RH	07/22/2019	01	01	01	
011-040		18TH	FLEUR DE LIS DR	WB	07/24/2019	01	01	01	
011-041		PONTCHARTRAIN BL	18TH	RH	07/22/2019	01	01	01	
011-042		PONTCHARTRAIN BL	16TH	WB	07/24/2019	01	01	01	
011-043		PONTCHARTRAIN BL	20TH	WRJR	07/26/2019	01	01	01	
011-044		20TH	FLEUR DE LIS DR	WBJR	07/26/2019	01	01	01	
011-045		20TH	FLEUR DE LIS DR	WB	08/05/2019	01	01	01	
011-046		20TH	PONTCHARTRAIN BL	WBJR	07/26/2019	01	01	01	
011-047		12TH	FLEUR DE LIS DR	MS	07/26/2019	01	01	01	
011-048		PONTCHARTRAIN BL	14TH	WB	07/25/2019	01	01	01	
012-001		FLEUR DE LIS DR	22ND	WBJR	07/26/2019	01	01	01	
012-002		22ND	FLEUR DE LIS DR	WBJR	07/26/2019	01	01	01	

STRUCT_1	ADDRESS	STREET	CROSS STREET	INSPECTOR	INSP_DATE	C	F	W	DATA_ENTRY_REMARKS
012-003		22ND	BELLAIRE DR	WB	07/25/2019	01	01	01	
012-004		FLEUR DE LIS DR	W HARRISON AV	WBJR	07/26/2019	01	01	01	
012-005		W HARRISON AV	FLEUR DE LIS DR	WB.	07/25/2019	01	01	01	
012-006		W HARRISON AV	BELLAIRE DR	WBJR	07/26/2019	01	01	01	
012-007		FLEUR DE LIS DR	26TH	WB	07/25/2019	01	01	01	
012-008		26TH	BELLAIRE DR	WBJR	07/26/2019	01	01	01	
012-009		BELLAIRE DR	26TH	WBJR	07/26/2019	01	01	01	
012-010		BELLAIRE DR	W HARRISON AV	WB	07/25/2019	01	01	01	
012-011		BELLAIRE DR	22ND	WBJR	07/26/2019	01	01	01	
012-012		BELLAIRE DR	28TH	WB	07/25/2019	01	01	01	
012-013		BELLAIRE DR	32ND	WBJR	07/26/2019	01	01	01	
012-014		28TH	FLEUR DE LIS DR	WBJR	07/26/2019	01	01	01	
012-015		28TH	FLEUR DE LIS DR	WB	07/25/2019	01	01	01	
012-016		28TH	BELLAIRE DR	MS	07/26/2019	01	01	01	
012-017		30TH	FLEUR DE LIS DR	MS	07/26/2019	01	01	01	
012-018		30TH	FLEUR DE LIS DR	MS	07/26/2019	01	01	01	
012-019		30TH	BELLAIRE DR	MS	07/26/2019	01	01	01	
012-020		FLEUR DE LIS DR	22ND	MS	07/26/2019	01	01	01	
012-021		22ND	FLEUR DE LIS DR	MS	07/26/2019	01	01	01	
012-022		PONTCHARTRAIN BL	22ND	MS	07/26/2019	01	01	01	
012-023		PONTCHARTRAIN BL	W HARRISON AV	MS	07/26/2019	01	01	01	
012-024		PONTCHARTRAIN BL	20TH	MS	07/26/2019	01	01	01	
012-025		W HARRISON AV	FLEUR DE LIS DR	MS	07/26/2019	01	01	01	
012-026		W HARRISON AV	FLEUR DE LIS DR	MS	07/26/2019	01	01	01	
012-027		W HARRISON AV	PONTCHARTRAIN BL	MS	07/26/2019	01	01	01	
012-028		FLEUR DE LIS DR	26TH	J.C.	07/30/2019	01	04	01	
012-029		26TH	FLEUR DE LIS DR	JC	08/01/2019	01	04	01	
012-030		PONTCHARTRAIN BL	26TH	J.C.	07/30/2019	01	04	01	
012-031		FLEUR DE LIS DR	28TH	J.C.	07/30/2019	01	04	01	
012-032		28TH	FLEUR DE LIS DR	JL	08/01/2019	01	04	01	
012-033		28TH	PONTCHARTRAIN BL	J.C.	07/30/2019	01	04	01	
012-034		30TH	FLEUR DE LIS DR	JC	08/01/2019	01	04	01	
012-035		30TH	FLEUR DE LIS DR	JC	07/30/2019	01	04	01	
012-036		PONTCHARTRAIN BL	30TH	J.C.	07/30/2019	01	04	01	
012-037		PONTCHARTRAIN BL	32ND	RCO	08/02/2019	01	04	01	
012-038		FLEUR DE LIS DR	32ND	J.C.	07/30/2019	01	04	01	
012-039		32ND	AVENUE B	RCO	08/02/2019	01	04	01	

STRUCT_1	ADDRESS	STREET	CROSS STREET	INSPECTOR	INSP_DATE	C	F	W	DATA_ENTRY_REMARKS
012-040		CENTER	32ND	J.C.	07/30/2019	01	04	01	
012-041		32ND	BELLAIRE DR	J.C.	07/30/2019	01	04	01	
012-042		32ND	FLEUR DE LIS DR	J.C.	07/30/2019	01	04	01	
012-043		BELLAIRE DR	22ND	RCO	08/02/2019	01	04	01	
012-044		PONTCHARTRAIN BL	W HARRISON AV	J.C.	07/30/2019	01	04	01	
012-045		PONTCHARTRAIN BL	28TH	RCO	08/02/2019	01	04	01	
013-002		37TH	CENTER	J.C.	07/30/2019	01	04	01	
013-003		BELLAIRE DR	37TH	RCO	08/02/2019	01	04	01	
013-004		BELLAIRE DR	36TH	J.C.	07/30/2019	01	04	01	
013-005		FLEUR DE LIS DR	37TH	RCO	08/02/2019	01	04	01	
013-006		FLEUR DE LIS DR	37TH	J.C.	07/30/2019	01	04	01	
013-007		CENTER	SEATTLE	J.C.	07/30/2019	01	04	01	
013-008		SEATTLE	BELLAIRE DR	RCO	08/02/2019	01	04	01	
013-009		SEATTLE	FLEUR DE LIS DR	J.C.	07/30/2019	01	04	01	
013-010		FLEUR DE LIS DR	36TH	RCO	08/02/2019	01	04	01	
013-011		CENTER	SEATTLE	J.C.	07/30/2019	01	04	01	
013-012		CENTER	36TH	J.C.	07/30/2019	01	04	01	
013-013		36TH	FLEUR DE LIS DR	RCO	08/02/2019	01	04	01	
013-014		36TH	BELLAIRE DR	J.C.	07/30/2019	01	04	01	
013-015		BELLAIRE DR	35TH	J.C.	07/30/2019	01	04	01	
013-016		BELLAIRE DR	TACOMA	RCO	08/02/2019	01	04	01	
013-017		CENTER	35TH	J.C.	07/30/2019	01	04	01	
013-018		35TH	BELLAIRE DR	RCO	08/02/2019	01	04	01	
013-019		35TH	FLEUR DE LIS DR	JC	07/30/2019	01	04	01	
013-020		FLEUR DE LIS DR	34TH	JC	07/30/2019	01	04	01	
013-021		CENTER	34TH	RCO	08/02/2019	01	04	01	
013-022		34TH	BELLAIRE DR	J.C.	07/30/2019	01	04	01	
013-023		34TH	FLEUR DE LIS DR	RCO	08/02/2019	01	04	01	
013-024		FLEUR DE LIS DR	TACOMA	JC	07/30/2019	01	04	01	
013-025		CENTER	TACOMA	J.C.	07/30/2019	01	04	01	
013-026		FLEUR DE LIS DR	TACOMA	RCO	08/02/2019	01	04	01	
013-027		FLEUR DE LIS DR	TACOMA	J.C.	07/30/2019	01	04	01	
013-028		BELLAIRE DR	TACOMA	RCO	08/02/2019	01	04	01	
013-029		BELLAIRE DR	33RD	J.C.	07/30/2019	01	04	01	
013-030		CENTER	33RD	J.C.	07/30/2019	01	04	01	
013-031		33RD	BELLAIRE DR	JC	08/05/2019	01	04	01	
013-032		33RD	FLEUR DE LIS DR	J.C.	07/30/2019	01	04	01	



STRUCT_1	ADDRESS	STREET	CROSS STREET	INSPECTOR	INSP_DATE	C	F	W	DATA_ENTRY_REMARKS
013-033		FLEUR DE LIS DR	33RD	J.C.	07/31/2019	01	04	01	
013-034		FLEUR DE LIS DR	36TH	JC	08/05/2019	01	04	01	
013-035		36TH	AVENUE B	J.C.	07/31/2019	01	04	01	
013-036		AVENUE B	38TH	J.C.	07/31/2019	01	04	01	
013-037		AVENUE B	PORTLAND	J.C.	07/30/2019	01	04	01	
013-038		36TH	AVENUE A	J.C.	07/30/2019	01	04	01	
013-039		AVENUE A	38TH	J.C.	07/30/2019	01	04	01	
013-040		AVENUE A	34TH	JC	08/03/2019	01	04	01	
013-041		36TH	PONTCHARTRAIN BL	J.C.	07/30/2019	01	04	01	
013-042		PONTCHARTRAIN BL	FILMORE AV	JL	08/05/2019	01	04	01	
013-043		PONTCHARTRAIN BL	36TH	J.C.	07/30/2019	01	04	01	
013-044		PONTCHARTRAIN BL	34TH	J.C.	07/30/2019	01	04	01	
013-045		FLEUR DE LIS DR	PORTLAND	JC	08/05/2019	01	04	01	
013-046		PORTLAND	AVENUE B	J.C.	07/31/2019	01	04	01	
013-047		AVENUE B	34TH	JC	08/05/2019	01	04	01	
013-048		FLEUR DE LIS DR	34TH	J.C.	07/31/2019	01	04	01	
013-049		34TH	AVENUE B	J.C.	07/31/2019	01	04	01	
013-050		AVENUE B	TACOMA	JC	08/05/2019	01	04	01	
013-051		34TH	AVENUE A	J.C.	07/31/2019	01	04	01	
013-052		AVENUE A	34TH	J.C.	07/31/2019	01	04	01	
013-053		AVENUE A	32ND	JC	08/05/2019	01	04	01	
013-054		34TH	PONTCHARTRAIN BL	J.C.	07/31/2019	01	04	01	
013-055		PONTCHARTRAIN BL	LANE	JC	08/05/2019	01	04	01	
013-056		PONTCHARTRAIN BL	32ND	J.C.	07/31/2019	01	04	01	
013-057		FLEUR DE LIS DR	TACOMA	J.C.	07/31/2019	01	04	01	
013-058		TACOMA	AVENUE B	JC	08/05/2019	01	01	01	
013-059		AVENUE B	32ND	J.C.	07/31/2019	01	04	01	
013-060		AVENUE A	34TH	JC	08/05/2019	01	04	01	
013-061		AVENUE B	34TH	JC	08/01/2019	01	04	01	
014-002		38TH	FLEUR DE LIS DR	JC	08/05/2019	01	04	01	
014-004		FLEUR DE LIS DR	39TH	JC	08/05/2019	01	04	01	
014-005		39TH	FLEUR DE LIS DR	JC	07/31/2019	01	04	01	
014-006		BELLAIRE DR	39TH	JL	07/31/2019	01	04	01	
014-007		BELLAIRE DR	40TH	JC	08/05/2019	01	04	01	
014-008		BELLAIRE DR	SPENCER AV	JC	07/31/2019	01	04	01	
014-009		FLEUR DE LIS DR	40TH	JC	08/05/2019	01	04	01	
014-010		40TH	FLEUR DE LIS DR	JL	07/31/2019	01	04	01	

STRUCT_1	ADDRESS	STREET	CROSS STREET	INSPECTOR	INSP_DATE	C	F	W	DATA_ENTRY_REMARKS
014-011		40TH	BELLAIRE DR	JC	07/31/2019	01	04	01	
014-012		SPENCER AV	FLEUR DE LIS DR	JC	07/31/2019	01	04	01	
014-013		SPENCER AV	BELLAIRE DR	JC	07/31/2019	01	04	01	
014-014		BELLAIRE DR	SPENCER AV	JC	08/05/2019	01	04	01	
014-015		BELLAIRE DR	STAFFORD PL	JC	07/31/2019	01	04	01	
014-016		FLEUR DE LIS DR	STAFFORD PL	JC	07/31/2019	01	04	01	
014-017		STAFFORD PL	BELLAIRE DR	JC	08/05/2019	01	04	01	
014-018		STAFFORD PL	BELLAIRE DR	JC	07/31/2019	01	04	01	
014-019		FLEUR DE LIS DR	SPENCER AV	JC	08/05/2019	01	04	01	
014-020		SPENCER AV	FLEUR DE LIS DR	JC	07/31/2019	01	04	01	
014-021		PONTCHARTRAIN BL	SPENCER AV	JC	07/31/2019	01	04	01	
014-022		PONTCHARTRAIN BL	STAFFORD PL	JC	08/05/2019	01	04	01	
014-023		FLEUR DE LIS DR	STAFFORD PL	JC	07/31/2019	01	04	01	
014-024		STAFFORD PL	PONTCHARTRAIN BL	JC	08/05/2019	01	04	01	
014-025		PONTCHARTRAIN BL	STAFFORD PL	JC	07/31/2019	01	04	01	
014-026		FLEUR DE LIS DR	38TH	JC	07/31/2019	01	04	01	
014-027		38TH	AVENUE B	JC	08/05/2019	01	04	01	
014-028		FLEUR DE LIS DR	39TH	JC	07/31/2019	01	04	01	
014-029		40TH	FLEUR DE LIS DR		08/05/2019	01	04	01	
014-030		FLEUR DE LIS DR	SPENCER AV	JC	07/31/2019	01	04	01	
014-031		40TH	AVENUE B	JC	08/05/2019	01	04	01	
014-032		PONTCHARTRAIN BL	40TH	JC	07/31/2019	01	04	01	
014-033		PONTCHARTRAIN BL	SPENCER AV	JC	08/05/2019	01	04	01	
014-034		AVENUE B	38TH	JC	07/31/2019	01	04	01	
014-035		AVENUE A	38TH	JC	07/31/2019	01	04	01	
014-036		38TH	AVENUE A	JC	08/05/2019	01	04	01	
014-037		AVENUE A	40TH	JC	07/31/2019	01	04	01	
014-038		PONTCHARTRAIN BL	38TH	JC	08/05/2019	01	04	01	
014-039		PONTCHARTRAIN BL	38TH	JC	07/31/2019	01	04	01	
014-040		PONTCHARTRAIN BL	38TH	JC	08/01/2019	01	04	01	
014-041		PONTCHARTRAIN BL	40TH	JC	08/05/2019	01	04	01	
014-042		BELLAIRE DR	38TH	JC	08/01/2019	01	04	01	
014-043		BELLAIRE DR	39TH	JC	08/01/2019	01	04	01	
014-044		AVENUE A	38TH	JC	08/05/2019	01	04	01	
015-001		FLEUR DE LIS DR	HAY PL	JC	08/01/2019	01	04	01	
015-002		HAY PL	ROY	JC	08/01/2019	01	04	01	
015-003		ROY	HAMMOND HW	JC	08/05/2019	01	04	01	

STRUCT_1	ADDRESS	STREET	CROSS STREET	INSPECTOR	INSP_DATE	C	F	W	DATA_ENTRY_REMARKS
015-004		HAY PL	KENISON	JC	07/25/2019	01	04	01	
015-005		HAY PL	BELLAIRE DR	RCO	07/26/2019	01	04	01	
015-006		KENISON	HAMMOND HW	JC	07/22/2019	01	04	01	
015-007		FLEUR DE LIS DR	HAMMOND HW	JC	07/25/2019	01	04	01	
015-009		HAMMOND HW	KENISON	JC	07/22/2019	01	04	01	
015-010		FLEUR DE LIS DR	HAMMOND HW	JC	07/22/2019	01	04	01	
015-011		HAMMOND HW	ROY	JC	07/22/2019	01	04	01	
015-012		HAMMOND HW	KENISON	JC	07/22/2019	01	04	01	
015-013		HAMMOND HW	BELLAIRE DR	RCO	07/26/2019	01	04	01	
015-014		HAMMOND HW	BELLAIRE DR	JC	01/15/2019	01	04	01	
015-015		HAMMOND HW	DERBES PL		01/16/2019	01	01	01	
015-016		HAMMOND HW	REGENT	JC	01/15/2019	01	04	01	
015-017		W ROBERT E LEE BL	REGENT	JC	01/15/2019	01	04	01	
015-018		W ROBERT E LEE BL	REGENT		01/16/2019	01	01	01	
015-019		W ROBERT E LEE BL	PONTCHARTRAIN BL	JC	01/15/2019	01	04	01	
015-020		W ROBERT E LEE BL	REGENT		01/22/2019	01	01	01	
015-021		W ROBERT E LEE BL	REGENT	JC	01/15/2019	01	04	01	
015-022		W ROBERT E LEE BL	REGENT	JC	02/07/2019	01	04	01	
015-023		W ROBERT E LEE BL	REGENT	RCO	07/26/2019	01	04	01	
015-024		REGENT	ROBERT E LEE BL	JC	01/15/2019	01	04	01	
015-025		REGENT	LAKE MARINA DR	RCO	07/26/2019	01	04	01	
015-026		LAKE MARINA DR	REGENT	JC	01/15/2019	01	04	01	
015-027		LAKE MARINA DR	PONTCHARTRAIN BL	JC	01/15/2019	01	04	01	
015-028		LAKE MARINA DR	PONTCHARTRAIN BL	RCO	07/26/2019	01	04	01	
015-030		LAKE MARINA DR	REGENT		01/22/2019	01	01	01	
015-031		LAKE MARINA DR	N MARINERS COVE	JC	01/15/2019	01	04	01	
015-035		PONTCHARTRAIN BL	W ROBERT E LEE BL		01/23/2019	01	01	01	
015-036		PONTCHARTRAIN BL	W ROBERT E LEE BL	JC	01/15/2019	01	04	01	
015-037		PONTCHARTRAIN BL	LAKE MARINA DR		01/23/2019	01	01	01	
015-042		FLEUR DE LIS DR	HAY PL	JC	01/15/2019	01	04	01	
015-043		FLEUR DE LIS DR	HAMMOND HW	JC	07/23/2019	01	04	01	
015-044		HAMMOND HW	DERBES PL	TB	01/23/2019	01	01	01	
015-045		HAY PL	DERBES PL	JC	01/15/2019	01	04	01	
015-046		DERBES PL	HAMMOND HW	JC	01/15/2019	01	04	01	
015-047		HAY PL	REGENT	RCO	07/26/2019	01	04	01	
015-048		REGENT	HAMMOND HW	JC	01/15/2019	01	04	01	
015-049		HAY PL	PONTCHARTRAIN BL	JC	01/15/2019	01	04	01	

STRUCT_1	ADDRESS	STREET	CROSS STREET	INSPECTOR	INSP_DATE	C	F	W	DATA_ENTRY_REMARKS
015-050		PONTCHARTRAIN BL	HAY PL	JC	01/15/2019	01	04	01	
015-051		BELLAIRE DR	HAY PL	JC	01/15/2019	01	04	01	
015-052		BELLAIRE DR	HAMMOND HW	JC	01/15/2019	01	04	01	
015-054		HAY PL	RUE LE VILLE	TB	01/16/2019	01	01	01	
015-055		RUE LE VILLE	HAMMOND HW	RCO	07/26/2019	01	04	01	
015-056		LAKE MARINA DR	N MARINERS COVE	RCO	04/26/2019	01	04	01	
015-057		LAKE MARINA DR	N MARINERS COVE	RCO	07/26/2019	01	04	01	
015-058		LAKE MARINA DR	N MARINERS COVE	RCO	07/26/2019	01	04	01	
015-059		LAKE MARINA DR	N MARINERS COVE	JC	07/29/2019	01	04	01	
016-002		W ROADWAY	S ROADWAY	JC	01/16/2019	01	04	01	
016-003		S ROADWAY	W ROADWAY	016-003	07/29/2019	01	04	01	
016-004		S ROADWAY	W ROADWAY	JC	01/16/2019	01	04	01	
016-005		S ROADWAY	WEST END PARK	J C	07/29/2019	01	04	01	
016-006		S ROADWAY	W ROADWAY	JC	07/29/2019	01	04	01	
016-007		W ROADWAY	S ROADWAY	JC	01/16/2019	01	04	01	
016-008		W ROADWAY	LAKE MARINA DR	JC	01/16/2019	01	04	01	
016-010		S ROADWAY	W ROADWAY	JC	01/16/2019	01	04	01	
016-011		S ROADWAY	W ROADWAY	JC	07/29/2019	01	04	01	
016-012		S ROADWAY	E ROADWAY	JC	01/16/2019	01	04	01	
016-013		S ROADWAY	E ROADWAY	JC	02/07/2019	01	04	01	
016-014		E ROADWAY	S ROADWAY	JC	07/29/2019	01	04	01	
016-015		N ROADWAY	E ROADWAY	JC	01/16/2019	01	04	01	
016-016		W ROADWAY	S ROADWAY	JC	01/16/2019	01	04	01	
016-017		N ROADWAY	BREAKWATER DR	JC	07/29/2019	01	04	01	
016-019		N ROADWAY	BREAKWATER DR	JC	01/06/2019	01	04	01	
016-022		W ROADWAY	S ROADWAY	JC	01/16/2019	01	04	01	
016-023		W ROADWAY	N ROADWAY	J.C.	01/17/2019	01	01	01	
016-024		BREAKWATER DR	N ROADWAY	JC	01/16/2019	01	04	01	
016-025		BREAKWATER DR	N ROADWAY	JC	01/16/2019	01	04	01	
016-026		BREAKWATER DR	N ROADWAY	JC	01/16/2019	01	04	01	
016-028		BREAKWATER DR	N ROADWAY	J.C.	01/17/2019	01	01	01	
016-029		WEST END BL	S ROADWAY	JC	01/16/2019	01	04	01	
016-030		WEST END PARK	S ROADWAY	JC	01/16/2019	01	04	01	
016-031		WEST END PARK	S ROADWAY	JC	01/16/2019	01	04	01	
016-032		WEST END PARK	N ROADWAY	JC	01/16/2019	01	04	01	
016-033		WEST END PARK	N ROADWAY	JC	01/16/2019	01	04	01	
016-034		PONTCHARTRAIN BL	LAKE MARINA DR	JC	01/16/2019	01	04	01	

STRUCT_1	ADDRESS	STREET	CROSS STREET	INSPECTOR	INSP_DATE	C	F	W	DATA_ENTRY_REMARKS
016-035		PONTCHARTRAIN BL	LAKE MARINA DR	JC	01/16/2019	01	04	01	
016-043		W ROADWAY	S ROADWAY	RCO	07/26/2019	01	04	01	
016-044		W ROADWAY	S ROADWAY	RCO	07/26/2019	01	04	01	
016-045		W ROADWAY	N MARINERS COVE	RCO	07/26/2019	01	04	01	
016A-001		BREAKWATER DR	N ROADWAY	JC	01/16/2019	01	04	01	
016A-002		BREAKWATER DR	N ROADWAY	JC	01/16/2019	01	04	01	
016A-003		BREAKWATER DR	N ROADWAY	TB	01/14/2019	01	01	01	
016A-004		BREAKWATER DR	N ROADWAY	TB	01/14/2019	01	01	01	
016A-006		BREAKWATER DR	N ROADWAY	TB	01/14/2019	01	01	01	
016A-007		BREAKWATER DR	N ROADWAY	J.C.	01/14/2019	01	01	01	
016A-008		BREAKWATER DR	N ROADWAY	TB	01/15/2019	01	01	01	
016A-009		BREAKWATER DR	N ROADWAY	TB	01/15/2019	01	01	01	
016A-010		E ROADWAY	N ROADWAY	J.C.	01/14/2019	01	01	01	
016A-011		E ROADWAY	N ROADWAY	TB	01/15/2019	01	01	01	
017-001		HAMILTON	QUINCE	J.C.	01/14/2019	01	01	01	
017-003		HAMILTON	LAST	TB	01/15/2019	01	01	01	
017-004		LAST	PONTCHARTRAIN BL	JC	07/25/2019	01	04	01	
017-005		PONTCHARTRAIN BL	HOLLYGROVE	J.C.	01/17/2019	01	04	01	
017-006		HOLLYGROVE	QUINCE	JC	07/28/2019	01	04	01	
017-007		HOLLYGROVE	PONTCHARTRAIN BL	JC	07/25/2019	01	04	01	
017-008		GEN OGDEN	QUINCE	J.C.	01/17/2019	01	04	01	
017-009		QUINCE	HOLLYGROVE	JC	07/25/2019	01	04	01	
017-022		QUINCE	LAST	J.C.	01/17/2019	01	04	01	
018-001		PONTCHARTRAIN BL	OAKLAND DR	JC	07/25/2019	01	04	01	
018-002		PONTCHARTRAIN BL	METAIRIE RD	J.C.	01/17/2019	01	04	01	
018-003		PONTCHARTRAIN BL	METAIRIE RD	JC	07/25/2019	01	04	01	
018-004		PONTCHARTRAIN BL	METAIRIE RD	J.C.	01/17/2019	01	04	01	
018-005		OAKLAND DR	PONTCHARTRAIN BL	JC	07/25/2019	01	04	01	
018-006		OAKLAND DR	PONTCHARTRAIN BL	JC	07/25/2019	01	04	01	
018-007		OAKLAND DR	METAIRIE RD	J.C.	01/17/2019	01	04	01	
018-008		OAKLAND DR	METAIRIE RD	J.C.	01/17/2019	01	04	01	
018-009		PONTCHARTRAIN BL	OAKLAND DR	JC	07/25/2019	01	01	01	
018-010		PONTCHARTRAIN BL	LAST	JC	07/25/2019	01	01	01	
021-001		LEONIDAS	ZIMPEL	J.C.	01/17/2019	01	04	01	
021-002		ZIMPEL	JOLIET	JC	07/25/2019	01	01	01	
021-003		LEONIDAS	FRERET	J.C.	01/17/2019	01	04	01	
021-004		FRERET	JOLIET	TB	01/17/2019	01	01	01	

STRUCT_1	ADDRESS	STREET	CROSS STREET	INSPECTOR	INSP_DATE	C	F	W	DATA_ENTRY_REMARKS
021-005		LEAKE AV	JOLIET	J.C.	01/22/2019	01	04	01	
021-006		LEAKE AV	MONROE	TB	01/17/2019	01	01	01	
021-007		MONROE	ZIMPEL	RCO	07/26/2019	01	04	01	
021-008		EAGLE	LEAKE AV	J.C.	01/22/2019	01	04	01	
021-009		OAK	LEAKE AV	TB	01/17/2019	01	01	01	
021-010		LEAKE AV	EAGLE	J.C.	01/22/2019	01	04	01	
021-011		GEN OGDEN	OAK	TB	01/17/2019	01	01	01	
022-001		OAK	EAGLE	TB	01/11/2019	01	01	01	
022-002		OAK	LEAKE AV	J.C.	01/22/2019	01	04	01	
022-003		OAK	MONROE	TB	01/17/2019	01	01	01	
022-004		LEONIDAS	OAK	TB	01/17/2019	01	01	01	
022-005		OAK	JOLIET	J.C.	01/22/2019	01	04	01	
022-006		PLUM	EAGLE	TB	01/17/2019	01	01	01	
022-007		PLUM	GEN OGDEN	J.C.	01/22/2019	01	04	01	
022-008		GEN OGDEN	LEAKE AV	TB	01/17/2019	01	01	01	
022-009		GEN OGDEN	LEAKE AV	JY	08/09/2019	01	01	01	
022-010		GEN OGDEN	OAK	J.C.	01/22/2019	01	04	01	
022-011		OAK	MONTICELLO AV	TB	01/17/2019	01	01	01	
022-012		PLUM	MONROE	J.C.	01/22/2019	01	04	01	
022-013		PLUM	LEONIDAS	TB	01/17/2019	01	01	01	
022-014		WILLOW	EAGLE		02/07/2019	01	01	01	
022-015		WILLOW	MONROE	J.C.	01/22/2019	01	04	01	
022-016		WILLOW	GEN OGDEN	TB	01/17/2019	01	01	01	
022-017		WILLOW	MONTICELLO AV	TB	01/16/2019	01	01	01	
022-018		MONTICELLO AV	JEANNETTE	JC	01/22/2019	01	04	01	
022-019		GEN OGDEN	JEANNETTE	J.C.	01/22/2019	01	04	01	
022-020		JEANNETTE	GEN OGDEN	JY	08/09/2019	01	01	01	
022-021		JEANNETTE	MONTICELLO AV	JY	08/07/2019	01	01	01	
022-022		GEN OGDEN	BIRCH	JY	08/09/2019	01	01	01	
022-023		JEANNETTE	EAGLE	JY	08/07/2019	01	01	01	
022-024		JEANNETTE	GEN OGDEN	JY	08/09/2019	01	01	01	
022-025		EAGLE	BIRCH	JY	08/09/2019	01	01	01	
022-026		LEONIDAS	WILLOW	JY	08/07/2019	01	01	01	
022-027		WILLOW	MONROE	JY	08/09/2019	01	01	01	
022-028		LEONIDAS	JEANNETTE	JY	08/07/2019	01	01	01	
022-029		JEANNETTE	MONROE	JY	08/09/2019	01	01	01	
022-030		MONROE	WILLOW	JY	08/09/2019	01	01	01	

STRUCT_1	ADDRESS	STREET	CROSS STREET	INSPECTOR	INSP_DATE	C	F	W	DATA_ENTRY_REMARKS
022-031		MONROE	BIRCH	JY	08/07/2019	01	01	01	
022-032		JEANNETTE	EAGLE	JY	08/07/2019	01	01	01	
022-033		WILLOW	LEONIDAS	JY	08/09/2019	01	01	01	
022-034		JEANNETTE	JOLIET	JY	08/07/2019	01	01	01	
022-035		MONTICELLO AV	JEANNETTE	JY	08/09/2019	01	01	01	
022-036		GEN OGDEN	PLUM	JY	08/07/2019	01	01	01	
022-037		GEN OGDEN	JEANNETTE	JY	08/09/2019	01	01	01	
022-038		LEONIDAS	PLUM	JY	08/07/2019	01	01	01	
022-039		JEANNETTE	MONTICELLO AV	JY	08/08/2019	01	01	01	
023-001		COHN	LEONIDAS	JY	08/09/2019	01	01	01	
023-002		LEONIDAS	SPRUCE	JY3	08/08/2019	01	01	01	
023-003		LEONIDAS	HICKORY	JY	08/07/2019	01	01	01	
023-004		COHN	LEONIDAS	JY	08/08/2019	01	01	01	
023-005		COHN	MONROE	JY	08/07/2019	01	01	01	
023-006		MONROE	SPRUCE	JY	08/08/2019	01	01	01	
023-007		MONROE	HICKORY	JY	08/07/2019	01	01	01	
023-008		COHN	MONROE	JY	08/08/2019	01	01	01	
023-009		MONROE	MONROE CT	JY	08/07/2019	01	01	01	
023-010		MONROE CT	MONROE	JY	08/08/2019	01	01	01	
023-011		MONROE	HICKORY	JY	08/07/2019	01	01	01	
023-012		COHN	EAGLE	JY	08/08/2019	01	01	01	
023-013		EAGLE	HICKORY	JY	08/08/2019	01	01	01	
023-014		EAGLE	GREEN	JY	08/08/2019	01	01	01	
023-015		EAGLE	BIRCH	JY	08/07/2019	01	01	01	
023-016		BIRCH	MONROE	JY	08/08/2019	01	01	01	
023-017		BIRCH	GEN OGDEN	JY	08/07/2019	01	01	01	
023-018		EAGLE	BIRCH	JY	08/08/2019	01	01	01	
023-019		BIRCH	MONROE	JY	08/07/2019	01	01	01	
023-020		BIRCH	GEN OGDEN	JY	08/08/2019	01	01	01	
023-021		HICKORY	GEN OGDEN	JY	08/08/2019	01	01	01	
023-022		GEN OGDEN	GREEN	JY	08/07/2019	01	01	01	
023-023		GREEN	GEN OGDEN	JY	08/08/2019	01	01	01	
023-024		GEN OGDEN	BIRCH	JY	08/08/2019	01	01	01	
023-025		GREEN	MONROE	JY	08/07/2019	01	01	01	
023-026		MONROE	BIRCH	JY	08/08/2019	01	01	01	
023-027		COHN	GEN OGDEN	JY	08/08/2019	01	01	01	
023-028		GEN OGDEN	SPRUCE	CG	08/26/2019	01	01	01	

STRUCT_1	ADDRESS	STREET	CROSS STREET	INSPECTOR	INSP_DATE	C	F	W	DATA_ENTRY_REMARKS
023-029		GEN OGDEN	HICKORY	JY	08/27/2019	01	01	01	
023-030		COHN	GEN OGDEN	CG	08/26/2019	01	01	01	
023-031		COHN	HOLLYGROVE	JY	08/27/2019	01	01	01	
023-032		HOLLYGROVE	COHN	JY	08/27/2019	01	01	01	
023-033		HOLLYGROVE	HICKORY	CG	08/26/2019	01	01	01	
023-034		HICKORY	GEN OGDEN	JY	08/27/2019	01	01	01	
023-035		GEN OGDEN	GREEN	JY	08/27/2019	01	01	01	
023-036		COHN	HAMILTON	CG	08/26/2019	01	01	01	
023-037		HAMILTON	COHN	JY	08/27/2019	01	01	01	
023-038		HAMILTON	HICKORY	CG	08/22/2019	01	01	01	
023-039		HICKORY	HAMILTON	CG	08/26/2019	01	01	01	
023-040		HOLLYGROVE	GREEN	JY	08/27/2019	01	01	01	
023-041		GREEN	MONTICELLO AV	CG	08/22/2019	01	01	01	
023-043		MONTICELLO AV	BIRCH	JY	08/27/2019	01	01	01	
023-044		HOLLYGROVE	BIRCH	CG	08/22/2019	01	01	01	
023-045		BIRCH	GEN OGDEN	JY	08/27/2019	01	01	01	
023-046		BIRCH	MONTICELLO AV	CG	08/26/2019	01	01	01	
023-047		BIRCH	HOLLYGROVE	CG	08/23/2019	01	01	01	
023-048		BIRCH	MONTICELLO AV	JY	08/27/2019	01	01	01	
023-049		BIRCH	GEN OGDEN	JY	08/27/2019	01	01	01	
023-050		GREEN	GEN OGDEN	CG	08/23/2019	01	01	01	
023-051		GEN OGDEN	BIRCH	JY	08/27/2019	01	01	01	
023-053		MONROE	GREEN	JY	08/27/2019	01	01	01	
023-054		LEONIDAS	HICKORY	JY	08/27/2019	01	01	01	
023-055		HICKORY	MONROE	CG	08/23/2019	01	01	01	
023-057		GREEN	MONROE	CG	08/23/2019	01	01	01	
023-058		LEONIDAS	BIRCH	JY	08/27/2019	01	01	01	
023-059		BIRCH	MONROE	JY	08/27/2019	01	01	01	
023-060		LEONIDAS	BIRCH	CG	08/23/2019	01	01	01	
023-061		BIRCH	EAGLE	JY	08/27/2019	01	01	01	
023-062		HICKORY	LEONIDAS	CG	08/23/2019	01	01	01	
023-063		LEONIDAS	GREEN	JY	08/27/2019	01	01	01	
023-064		GREEN	LEONIDAS	JY	08/27/2019	01	01	01	
023-065		BIRCH	LEONIDAS	CG	08/23/2019	01	01	01	
023-066		BIRCH	JOLIET	JY	08/27/2019	01	01	01	
023-067		GEN OGDEN	HICKORY	CG	08/23/2019	01	01	01	
023-068		COHN	HOLLYGROVE	CG	08/26/2019	01	01	01	



STRUCT_1	ADDRESS	STREET	CROSS STREET	INSPECTOR	INSP_DATE	C	F	W	DATA_ENTRY_REMARKS
023-069		GREEN	HOLLYGROVE	CG	08/26/2019	01	01	01	
024-001		MONROE	SPRUCE	RH	08/27/2019	01	01	01	
024-002		SPRUCE	MONROE	RH	08/27/2019	01	01	01	
024-004		EAGLE	SPRUCE	RH	08/27/2019	01	01	01	
024-005		SPRUCE	GEN OGDEN	CG	08/22/2019	01	01	01	
024-006		GEN OGDEN	SPRUCE	RH	08/27/2019	01	01	01	
024-007		LEONIDAS	SPRUCE	RH	08/27/2019	01	01	01	
024-008		LEONIDAS	SPRUCE	CG	08/22/2019	01	01	01	
024-009		SPRUCE	MONROE	CG	08/23/2019	01	01	01	
024-010		LEONIDAS	SPRUCE	CG	08/23/2019	01	01	01	
024-011		LEONIDAS	PANOLA	CG	08/23/2019	01	01	01	
024-012		LEONIDAS	PANOLA	RH	08/27/2019	01	01	01	
024-013		LEONIDAS	PANOLA	RH	08/27/2019	01	01	01	
024-014		LEONIDAS	SYCAMORE	CG	08/24/2019	01	01	01	
024-015		SPRUCE	LEONIDAS	RH	08/27/2019	01	01	01	
024-016		LEONIDAS	PANOLA	CG	08/23/2019	01	01	01	
024-017		PANOLA	LEONIDAS	RH	08/27/2019	01	01	01	
024-018		PANOLA	LEONIDAS	CG	08/23/2019	01	01	01	
024-019		SYCAMORE	LEONIDAS	CG	08/26/2019	01	01	01	
024-020		LEONIDAS	PANOLA	WB	09/05/2019	01	01	01	
024-021		LEONIDAS	S CLAIBORNE AV	JY	09/06/2019	01	01	01	
024-022		LEONIDAS	S CLAIBORNE AV	WB	09/05/2019	01	01	01	
024-023		S CLAIBORNE AV	LEONIDAS	MS	09/12/2019	01	01	01	
024-024		SYCAMORE	MONROE	JY	09/06/2019	01	01	01	
024-026		SYCAMORE	MONROE	MS	09/12/2019	01	01	01	
024-027		MONROE	PANOLA	WB	09/05/2019	01	01	01	
024-028		SPRUCE	GEN OGDEN	MS	09/12/2019	01	01	01	
024-030		SPRUCE	LEONIDAS	JY	09/12/2019	01	01	01	
024-031		SYCAMORE	CARROLLTON WATER PLANT	JY	09/06/2019	01	01	01	
025-001		EAGLE	BELFAST	WB	09/05/2019	01	01	01	
025-002		BELFAST	GEN OGDEN	MS	09/12/2019	01	01	01	
025-003		BELFAST	MONROE	MS	09/12/2019	01	01	01	
025-004		EAGLE	APPLE	WB	09/05/2019	01	01	01	
025-005		APPLE	GEN OGDEN	WB	09/05/2019	01	01	01	
025-006		GEN OGDEN	BELFAST	WB	09/05/2019	01	01	01	
025-007		BELFAST	GEN OGDEN	TC	09/05/2019	01	01	01	
025-008		HOLLYGROVE	BELFAST	TC	09/05/2019	01	01	01	

STRUCT_1	ADDRESS	STREET	CROSS STREET	INSPECTOR	INSP_DATE	C	F	W	DATA_ENTRY_REMARKS
025-009		BELFAST	HAMILTON	WB	09/05/2019	01	01	01	
025-010		APPLE	HOLLYGROVE	WB	09/05/2019	01	01	01	
025-011		APPLE	HAMILTON	TC	09/05/2019	01	01	01	
025-012		GEN OGDEN	NELSON	WB	09/05/2019	01	01	01	
025-013		GEN OGDEN	S CLAIBORNE AV	TC	09/05/2019	01	01	01	
025-014		HOLLYGROVE	NELSON	WB	09/05/2019	01	01	01	
025-015		NELSON	HAMILTON	WB	09/05/2019	01	01	01	
025-016		S CLAIBORNE AV	HOLLYGROVE	TC	09/15/2019	01	01	01	
025-017		S CLAIBORNE AV	GEN OGDEN		09/05/2019	01	01	01	
025-018		S CLAIBORNE AV	HAMILTON	TC	09/05/2019	01	01	01	
025-019		HAMILTON	NELSON	WB	09/05/2019	01	01	01	
025-020		HAMILTON	S CLAIBORNE AV	TC	09/05/2019	01	01	01	
025-021		APPLE	MONROE	WB	09/05/2019	01	01	01	
025-022		BELFAST	MONROE	WB	07/05/2019	01	01	01	
025-023		BELFAST	LEONIDAS	TC	09/05/2019	01	01	01	
025-024		APPLE	LEONIDAS	WB	09/05/2019	01	01	01	
025-025		BELFAST	LEONIDAS	WB	09/05/2019	01	01	01	
025-026		LEONIDAS	APRICOT	TC	09/05/2019	01	01	01	
025-027		LEONIDAS	NELSON	JY	09/06/2019	01	01	01	
025-028		LEONIDAS	S CLAIBORNE AV	TJ	09/05/2019	01	01	01	
025-029		APPLE	LEONIDAS	JY	09/06/2019	01	01	01	
025-030		BELFAST	LEONIDAS	JY	09/06/2019	01	01	01	
025-031		LEONIDAS	APRICOT	TC	09/05/2019	01	01	01	
025-032		LEONIDAS	NELSON	JY	09/06/2019	01	01	01	
025-033		NELSON	LEONIDAS	TC	09/05/2019	01	01	01	
025-034		S CLAIBORNE AV	LEONIDAS	JY	09/06/2019	01	01	01	
025-035		S CLAIBORNE AV	JOLIET	TC	09/05/2019	01	01	01	
025-036		MONROE	NELSON	JY	09/06/2019	01	01	01	
025-037		NELSON	LEONIDAS	JY	09/06/2019	01	01	01	
025-038		MONROE	S CLAIBORNE AV	JU	09/06/2019	01	01	01	
025-039		S CLAIBORNE AV	LEONIDAS	TC	09/05/2019	01	01	01	
025-040		EAGLE	NELSON	JY	09/06/2019	01	01	01	
025-041		NELSON	GEN OGDEN	JY	09/06/2019	01	01	01	
025-042		NELSON	MONROE	TC	09/05/2019	01	01	01	
025-043		S CLAIBORNE AV	EAGLE	JY	09/06/2019	01	01	01	
025-044		S CLAIBORNE AV	GEN OGDEN	TC	09/05/2019	01	01	01	
025-045		S CLAIBORNE AV	MONROE	JY	09/06/2019	01	01	01	

STRUCT_1	ADDRESS	STREET	CROSS STREET	INSPECTOR	INSP_DATE	C	F	W	DATA_ENTRY_REMARKS
025-046		S CLAIBORNE AV	HAMILTON	TC	09/05/2019	01	01	01	
025-047		GEN OGDEN	BELFAST	JY	09/06/2019	01	01	01	
025-048		MONROE	BELFAST	TC	09/08/2019	01	01	01	
026-001		EAGLE	COLAPISSA	JY	09/06/2019	01	01	01	
026-002		GEN OGDEN	COLAPISSA	JY	09/06/2019	01	01	01	
026-003		GEN OGDEN	OLEANDER	MS	10/01/2019	01	01	01	
026-004		COLAPISSA	HOLLYGROVE	MS	10/01/2019	01	01	01	
026-005		HOLLYGROVE	OLEANDER	J.Y.	10/01/2019	01	01	01	
026-006		COLAPISSA	HAMILTON	JY	09/30/2019	01	01	01	
026-007		COLAPISSA	EAGLE	J.Y.	10/01/2019	01	01	01	
026-008		COLAPISSA	MONROE	J.Y.	10/01/2019	01	01	01	
026-009		MONROE	EARHART BL	JY	09/30/2019	01	01	01	
026-010		COLAPISSA	LEONIDAS	J.Y.	10/01/2019	01	01	01	
026-011		LEONIDAS	EARHART BL	JY	09/30/2019	01	01	01	
026-012		EAGLE	FIG	J.Y.	10/01/2019	01	01	01	
026-013		EAGLE	OLEANDER	J.Y.	10/01/2019	01	01	01	
026-014		FIG	GEN OGDEN	JY	09/30/2019	01	01	01	
026-015		GEN OGDEN	EARHART BL	J.Y.	10/01/2019	01	01	01	
026-016		FIG	HOLLYGROVE	JY	09/30/2019	01	01	01	
026-017		HOLLYGROVE	PRITCHARD PL	J.Y.	10/01/2019	01	01	01	
026-018		PRITCHARD PL	EARHART BL	JP	09/30/2019	01	01	01	
026-019		FIG	HAMILTON	J.Y.	10/01/2019	01	01	01	
026-020		HAMILTON	FIG	J.Y.	10/01/2019	01	01	01	
026-021		HAMILTON	COLAPISSA	JY	09/30/2019	01	04	01	
026-022		PRITCHARD PL	HAMILTON	J.Y.	10/01/2019	01	01	01	
026-023		HAMILTON	EARHART BL	J.Y.	10/01/2019	01	01	01	
026-024		APRICOT	EARHART BL	JY	09/30/2019	01	01	01	
026-025		HAMILTON	COLAPISSA	J.Y.	10/01/2019	01	01	01	
026-026		COLAPISSA	MISTLETOE	JY	09/30/2019	01	01	01	
026-027		EAGLE	FIG	J.Y.	10/01/2019	01	01	01	
026-028		EAGLE	FIG	J.Y.	10/01/2019	01	01	01	
026-029		EAGLE	EARHART BL	JY	09/30/2019	01	01	01	
026-030		EAGLE	PRITCHARD PL	J.Y.	10/01/2019	01	01	01	
026-031		PRITCHARD PL	EARHART BL	J.Y.	10/01/2019	01	01	01	
026-032		PRITCHARD PL	MONROE	JP	09/30/2019	01	01	01	
026-033		MONROE	EARHART BL	J.Y.	10/01/2019	01	01	01	
026-034		PRITCHARD PL	LEONIDAS	JY	09/30/2019	01	01	01	

STRUCT_1	ADDRESS	STREET	CROSS STREET	INSPECTOR	INSP_DATE	C	F	W	DATA_ENTRY_REMARKS
026-035		PRITCHARD PL	LEONIDAS	MS	10/01/2019	01	01	01	
026-036		LEONIDAS	FIG	WBJR.	10/02/2019	01	01	01	
026-037		LEONIDAS	APRICOT	JY	09/30/2019	01	01	01	
026-038		APRICOT	JOLIET	WBJR.	10/02/2019	01	01	01	
026-039		LEONIDAS	APRICOT	JY	09/30/2019	01	01	01	
026-040		APRICOT	MONROE	WBJR.	10/02/2019	01	01	01	
026-041		APRICOT	LEONIDAS	M.J.	09/30/2019	01	01	01	
026-042		EAGLE	APRICOT	JY	09/30/2019	01	01	01	
026-043		APRICOT	GEN OGDEN	M.J.	09/30/2019	01	01	01	
026-044		GEN OGDEN	EARHART BL	M.J.	09/30/2019	01	01	01	
026-045		APRICOT	HOLLYGROVE	JY	09/30/2019	01	01	01	
026-046		HOLLYGROVE	APRICOT	M.J.	09/30/2019	01	01	01	
026-047		APRICOT	EARHART BL	JY	09/30/2019	01	01	01	
026-048		HAMILTON	EARHART BL	MS	10/01/2019	01	01	01	
026-049		FIG	LEONIDAS	M.J.	09/30/2019	01	01	01	
026-050		FIG	EARHART BL	MS	10/01/2019	01	01	01	
026-051		HOLLYGROVE	EARHART BL	MS	10/01/2019	01	01	01	
027-001		OLIVE	EAGLE	JY	09/30/2019	01	01	01	
027-002		OLIVE	MONROE	M.J.	09/30/2019	01	01	01	
027-003		MONROE	FORSHEY	M.J.	09/30/2019	01	01	01	
027-004		MONROE	EDINBURGH	JY	09/30/2019	01	01	01	
027-005		MONROE	PALM	M.J.	09/30/2019	01	01	01	
027-006		EDINBURGH	EAGLE	JY	09/30/2019	01	01	01	
027-007		EDINBURGH	LEONIDAS	M.J.	09/30/2019	01	01	01	
027-008		LEONIDAS	EDINBURGH	MS	10/01/2019	01	01	01	
027-009		OLIVE	EAGLE	JY	09/30/2019	01	01	01	
027-010		EAGLE	EDINBURGH	MS	10/01/2019	01	01	01	
027-011		EAGLE	PALM	MS	10/01/2019	01	01	01	
027-012		EAGLE	FORSHEY	RCO	09/30/2019	01	04	01	
027-013		EAGLE	OLEANDER	RCO	09/25/2019	01	04	01	
027-014		EAGLE	OLEANDER	RCO	09/27/2019	01	04	01	
027-015		PALM	GEN OGDEN	RCO	09/25/2019	01	04	01	
027-017		PALM	HAMILTON	RCO	09/27/2019	01	04	01	
027-018		GEN OGDEN	EDINBURGH	RCO	09/25/2019	01	04	01	
027-019		GEN OGDEN	EDINBURGH	RCO	09/27/2019	01	04	01	
027-020		EDINBURGH	HOLLYGROVE	RCO	09/25/2019	01	04	01	
027-021		EDINBURGH	HAMILTON	RCO	09/25/2019	01	04	01	

STRUCT_1	ADDRESS	STREET	CROSS STREET	INSPECTOR	INSP_DATE	C	F	W	DATA_ENTRY_REMARKS
027-022		HAMILTON	PALM	RCO	09/27/2019	01	04	01	
027-023		OLIVE	GEN OGDEN	RCO	09/25/2019	01	04	01	
027-024		OLIVE	HOLLYGROVE	ECO	09/25/2019	01	04	01	
027-025		OLIVE	HAMILTON	RCO	09/27/2019	01	04	01	
027-026		GEN OGDEN	FORSHEY	KRB	09/25/2019	01	04	01	
027-027		FORSHEY	HOLLYGROVE	RCO	09/27/2019	01	04	01	
027-028		GEN OGDEN	FORSHEY	RCO	09/25/2019	01	04	01	
027-029		HOLLYGROVE	FORSHEY	R O	09/25/2019	01	04	01	
027-030		FORSHEY	HAMILTON	RCO	09/27/2019	01	04	01	
027-031		HAMILTON	OLEANDER	RCO	09/25/2019	01	04	01	
027-032		HOLLYGROVE	OLEANDER	RCO	09/27/2019	01	04	01	
027-033		OLEANDER	HAMILTON	RCO	09/30/2019	01	04	01	
027-034		OLEANDER	HAMILTON	RCO	09/25/2019	01	04	01	
027-035		OLEANDER	HOLLYGROVE	RCO	09/27/2019	01	04	01	
027-036		OLEANDER	EAGLE	RCO	09/25/2019	01	04	01	
027-037		OLEANDER	GEN OGDEN	RCO	09/25/2019	01	04	01	
027-038		OLEANDER	MONROE	RCO	09/27/2019	01	04	01	
027-039		EAGLE	FORSHEY	RCO	09/25/2019	01	04	01	
027-040		OLEANDER	GEN OGDEN	RCO	09/27/2019	01	04	01	
027-041		GEN OGDEN	OLEANDER	RCO	09/25/2019	01	04	01	
027-042		OLEANDER	HOLLYGROVE	RCO	09/25/2019	01	04	01	
027-043		OLEANDER	HAMILTON	RCO	09/27/2019	01	04	01	
027-044		FORSHEY	EAGLE	RCO	09/25/2019	01	04	01	
027-045		FORSHEY	GEN OGDEN	RCO	09/30/2019	01	04	01	
027-046		EAGLE	OLIVE	RCO	09/25/2019	01	04	01	
027-047		MONROE	OLEANDER	RCO	09/30/2019	01	04	01	
027-048		OLEANDER	LEONIDAS	RCO	09/30/2019	01	04	01	
027-049		LEONIDAS	OLEANDER	RCO	09/25/2019	01	04	01	
027-050		LEONIDAS	OLEANDER	RCO	09/25/2019	01	04	01	
027-051		OLEANDER	JOLIET	RCO	09/30/2019	01	04	01	
027-052		OLEANDER	MONROE	ECO	09/25/2019	01	04	01	
027-056		FORSHEY	MONROE	RCO	09/25/2019	01	04	01	
027-057		MONROE	OLEANDER	RCO	09/30/2019	01	04	01	
027-058		OLIVE	LEONIDAS	RCO	10/25/2019	01	04	01	
027-062		LEONIDAS	EDINBURGH	RCO	09/30/2019	01	04	01	
027-063		OLIVE	JOLIET	RCO	09/30/2019	01	04	01	
027-064		OLIVE	JOLIET	RCO	09/25/2019	01	04	01	

STRUCT_1	ADDRESS	STREET	CROSS STREET	INSPECTOR	INSP_DATE	C	F	W	DATA_ENTRY_REMARKS
027-066		PALM	EAGLE	RCO	09/30/2019	01	04	01	
027-067		EAGLE	EDINBURGH	RCO	09/26/2019	01	04	01	
027-069		PALM	MONROE	RCO	09/26/2019	01	04	01	
027-070		PALM	LEONIDAS	RCO	09/26/2019	01	04	01	
027-071		LEONIDAS	EDINBURGH	RCO	09/30/2019	01	04	01	
027-072		EDINBURGH	HAMILTON	RCO	09/26/2019	01	04	01	
027-074		OLEANDER	MONROE	RCO	09/30/2019	01	04	01	
028-001		EAGLE	STROELITZ	RCO	09/30/2019	01	04	01	
028-002		STROELITZ	EAGLE	RCO	09/26/2019	01	04	01	
028-003		STROELITZ	MONROE	RCO	09/30/2019	01	04	01	
028-004		EAGLE	PALMETTO	RCO	09/26/2019	01	04	01	
028-005		EAGLE	PALM	RCO	09/30/2019	01	04	01	
028-006		EAGLE	PALMETTO	RCO	09/26/2019	01	04	01	
028-007		PALMETTO	EAGLE	RCO	09/26/2019	01	04	01	
028-008		PALMETTO	GEN OGDEN	RCO	09/30/2019	01	04	01	
028-009		PALMETTO	EAGLE	RCO	09/26/2019	01	04	01	
028-010		PALMETTO	MONROE	RCO	09/26/2019	01	04	01	
028-011		EAGLE	PALMETTO	RCO	09/30/2019	01	04	01	
028-012		PALMETTO	EAGLE	RCO	09/26/2019	01	04	01	
028-013		EAGLE	PALMETTO	RCO	10/01/2019	01	04	01	
028-014		PALMETTO	MONROE	RCO	09/26/2019	01	04	01	
028-015		MONROE	DIXON	RCO	09/30/2019	01	04	01	
028-016		PALMETTO	MONROE	RCO	09/26/2019	01	04	01	
028-017		PALMETTO	MONROE	RCO	10/01/2019	01	04	01	
028-018		PALMETTO	LEONIDAS	RCO	09/26/2019	01	04	01	
028-019		PALMETTO	JOLIET	RCO	10/01/2019	01	04	01	
028-020		LEONIDAS	DIXON	RCO	09/26/2019	01	04	01	
028-021		EAGLE	AIRLINE HW	RCO	09/26/2019	01	04	01	
028-022		DIXON	AIRLINE HW	RCO	10/01/2019	01	04	01	
028-024		EAGLE	PEACH	RCO	10/01/2019	01	04	01	
028-025		EAGLE	PEACH	RCO	09/26/2019	01	04	01	
028-026		PEACH	MONROE	RCO	09/26/2019	01	04	01	
028-027		MONROE	AIRLINE HW	RCO	10/01/2019	01	04	01	
028-028		MONROE	AIRLINE HW	RCO	09/26/2019	01	04	01	
028-029		PEACH	AIRLINE HW	RCO	10/01/2019	01	04	01	
028-030		PEACH	GEN OGDEN	RCO	09/30/2019	01	04	01	
028-031		GEN OGDEN	DIXON	RCO	09/26/2019	01	04	01	

STRUCT_1	ADDRESS	STREET	CROSS STREET	INSPECTOR	INSP_DATE	C	F	W	DATA_ENTRY_REMARKS
028-032		DIXON	AIRLINE HW	RCO	10/01/2019	01	04	01	
028-033		GEN OGDEN	AIRLINE HW	RCO	09/26/2019	01	04	01	
028-034		DIXON	HOLLYGROVE	RCO	10/01/2019	01	04	01	
028-035		HOLLYGROVE	PALMETTO	RCO	09/26/2019	01	04	01	
028-036		PALMETTO	AIRLINE HW	RCO	09/26/2019	01	04	01	
028-037		PALMETTO	HAMILTON	RCO	10/01/2019	01	04	01	
028-038		DIXON	GEN OGDEN	RCO	09/26/2019	01	04	01	
028-039		PEACH	HOLLYGROVE	RCO	09/26/2019	01	04	01	
028-040		PEACH	HOLLYGROVE	RCO	10/01/2019	01	04	01	
028-041		HOLLYGROVE	DIXON	RCO	09/26/2019	01	04	01	
028-042		PEACH	HAMILTON	RCO	10/01/2019	01	04	01	
028-043		HAMILTON	DIXON	RCO	09/26/2019	01	04	01	
028-044		HAMILTON	PALMETTO	RCO	10/01/2019	01	04	01	
028-045		DIXON	HOLLYGROVE	RCO	09/26/2019	01	04	01	
028-046		GEN OGDEN	STROELITZ	RCO	09/26/2019	01	04	01	
028-047		GEN OGDEN	PALMETTO	RCO	10/01/2019	01	04	01	
028-048		STROELITZ	EAGLE	RCO	09/26/2019	01	04	01	
028-049		STROELITZ	HOLLYGROVE	RCO	10/01/2019	01	04	01	
028-050		MONROE	STROELITZ	RCO	09/30/2019	01	04	01	
028-051		MONROE	PALMETTO	RCO	10/01/2019	01	04	01	
028-052		LEONIDAS	STROELITZ	RCO	09/30/2019	01	04	01	
028-053		STROELITZ	LEONIDAS	RCO	09/30/2019	01	04	01	
028-054		STROELITZ	JOLIET	RCO	10/01/2019	01	04	01	
028-055		STROELITZ	LEONIDAS	RCO	09/10/2019	01	04	01	
028-056		STROELITZ	MONROE	RCO	10/01/2019	01	04	01	
028-057		LEONIDAS	PALMETTO	RCO	10/01/2019	01	04	01	
028-058		LEONIDAS	PALMETTO	RCO	10/01/2019	01	04	01	
028-059		PALMETTO	LEONIDAS	RCO	09/30/2019	01	04	01	
028-060		PALMETTO	JOLIET	RCO	10/01/2019	01	04	01	
028-061		PALMETTO	MONROE	RCO	09/30/2019	01	04	01	
028-062		HOLLYGROVE	STROELITZ	RCO	10/01/2019	01	04	01	
028-063		STROELITZ	HAMILTON	RCO	09/30/2019	01	04	01	
028-064		HAMILTON	PALMETTO	RCO	10/01/2019	01	04	01	
028-065		PALMETTO	AIRLINE HW	RCO	10/04/2019	01	04	01	
028-067		PALMETTO	HAMILTON	RCO	10/04/2019	01	04	01	
028-068		PALMETTO	HAMILTON	RCO	10/01/2019	01	04	01	
028-069		MONROE	AIRLINE HW	RCO	10/04/2019	01	04	01	

STRUCT_1	ADDRESS	STREET	CROSS STREET	INSPECTOR	INSP_DATE	C	F	W	DATA_ENTRY_REMARKS
029-001		EAGLE	MARKS	RCO	10/01/2019	01	04	01	
029-002		GEN OGDEN	MARKS	RCO	10/01/2019	01	04	01	
029-003		HOLLYGROVE	MARKS	RCO	10/04/2019	01	04	01	
029-004		MARKS	HAMILTON	RCO	10/01/2019	01	04	01	
029-005		MONROE	MARKS	RCO	10/07/2019	01	04	01	
029-006		MARKS	LEONIDAS	RCO	10/01/2019	01	04	01	
029-007		PEAR	LEONIDAS	RCO	10/02/2019	01	04	01	
029-008		PEAR	PONTCHARTRAIN BL	RCO	10/07/2019	01	04	01	
029-009		EAGLE	PEAR	RCO	10/02/2019	01	04	01	
029-010		PEAR	GEN OGDEN	RCO	10/02/2019	01	04	01	
029-011		PEAR	HOLLYGROVE	RCO	10/07/2019	01	04	01	
029-012		MONROE	PEAR	RCO	10/02/2019	01	04	01	
029-013		PEAR	LEONIDAS	RCO	10/04/2019	01	04	01	
029-014		MONROE	PONTCHARTRAIN BL	RCO	10/02/2019	01	04	01	
029-015		PONTCHARTRAIN BL	LEONIDAS	RCO	10/04/2019	01	04	01	
029-016		EAGLE	HEATON	RCO	10/02/2019	01	04	01	
029-017		HEATON	PONTCHARTRAIN BL	RCO	10/04/2019	01	04	01	
029-018		EAGLE	PONTCHARTRAIN BL	RCO	10/04/2019	01	04	01	
029-019		PONTCHARTRAIN BL	GEN OGDEN	RCO	10/02/2019	01	04	01	
029-020		GEN OGDEN	HEATON	RCO	10/04/2019	01	04	01	
029-021		HEATON	HOLLYGROVE	RCO	10/02/2019	01	04	01	
029-022		HOLLYGROVE	PEAR	RCO	10/04/2019	01	04	01	
029-023		HAMILTON	MARKS	RCO	10/02/2019	01	04	01	
029-024		HAMILTON	PEAR	RCO	10/02/2019	01	04	01	
029-025		PEAR	HOLLYGROVE	RCO	10/04/2019	01	04	01	
029-026		HOLLYGROVE	HEATON	RCO	10/02/2019	01	04	01	
029-027		HAMILTON	HEATON	RCO	10/04/2019	01	04	01	
029-028		HEATON	HOLLYGROVE	RCO	10/04/2019	01	04	01	
029-029		HOLLYGROVE	QUINCE	RCO	10/02/2019	01	04	01	
029-030		HEATON	MISTLETOE	RCO	10/10/2019	01	04	01	
030-001		DANTE	LEAKE AV	RCO	10/03/2019	01	04	01	
030-002		LEAKE AV	HAMPSON	RCO	10/02/2019	01	04	01	
030-003		HAMPSON	DUBLIN	RCO	10/10/2019	01	04	01	
030-004		DUBLIN	LEAKE AV	RCO	10/02/2019	01	04	01	
030-005		LEAKE AV	ST CHARLES AV	RCO	10/07/2019	01	04	01	
030-006		ST CHARLES AV	S CARROLLTON AV	RCO	10/10/2019	01	04	01	
030-007		HAMPSON	S CARROLLTON AV	RCO	10/07/2019	01	04	01	



STRUCT_1	ADDRESS	STREET	CROSS STREET	INSPECTOR	INSP_DATE	C	F	W	DATA_ENTRY_REMARKS
030-008		S CARROLLTON AV	ST CHARLES AV	RCO	10/10/2019	01	04	01	
030-009		FERN	HAMPSON	RCO	10/07/2019	01	04	01	
030-010		FERN	ST CHARLES AV	RCO	10/10/2019	01	04	01	
030-011		HAMPSON	SHORT	RCO	10/07/2019	01	04	01	
030-012		SHORT	ST CHARLES AV	RCO	10/10/2019	01	04	01	
030-013		HAMPSON	S CARROLLTON AV	RCO	10/07/2019	01	04	01	
030-014		S CARROLLTON AV	ST CHARLES AV	RCO	10/07/2019	01	04	01	
030-015		ST CHARLES AV	FERN	RCO	10/10/2019	01	04	01	
030-016		ST CHARLES AV	SHORT	RCO	10/07/2019	01	04	01	
030-017		ST CHARLES AV	S CARROLLTON AV	RCO	10/07/2019	01	04	01	
030-018		ST CHARLES AV	FERN	RCO	10/07/2019	01	04	01	
030-019		FERN	PEARL	RCO	10/07/2019	01	04	01	
030-020		ST CHARLES AV	HUSO	RCO	10/07/2019	01	04	01	
030-021		HUSO	PEARL	RCO	10/09/2019	01	04	01	
030-022		PEARL	FERN	RCO	10/07/2019	01	04	01	
030-023		PEARL	SHORT	RCO	10/09/2019	01	04	01	
030-024		ST CHARLES AV	SHORT	RCO	10/09/2019	01	04	01	
030-025		SHORT	PEARL	RCO	10/09/2019	01	04	01	
030-026		ST CHARLES AV	S CARROLLTON AV	RCO	10/09/2019	01	04	01	
030-027		S CARROLLTON AV	LEAKE AV	RCO	10/09/2019	01	04	01	
030-028		S CARROLLTON AV	LEAKE AV	RCO	10/09/2019	01	04	01	
030-029		LEAKE AV	S CARROLLTON AV	RCO	10/09/2019	01	04	01	
030-030		DOMINICAN	FERN	RCO	10/09/2019	01	04	01	
030-031		FERN	PEARL	RCO	10/09/2019	01	04	01	
030-032		PEARL	SHORT	RCO	10/09/2019	01	04	01	
030-033		PEARL	SHORT	RCO	10/04/2019	01	04	01	
030-034		DUBLIN	HAMPSON	RCO	10/09/2019	01	04	01	
030-035		DUBLIN	HAMPSON	RCO	10/09/2019	01	04	01	
030-036		S CARROLLTON AV	HAMPSON	RCO	10/09/2019	01	04	01	
031-001		DANTE	ZIMPEL	RCO	10/09/2019	01	04	01	
031-002		ZIMPEL	CAMBRONNE	RCO	10/09/2019	01	04	01	
031-003		ZIMPEL	JOLIET	RCO	10/09/2019	01	04	01	
031-004		JOLIET	FRERET	ACO	10/10/2019	01	04	01	
031-005		JOLIET	LEAKE AV	RCO	10/09/2019	01	04	01	
031-006		CAMBRONNE	FRERET	RCO	10/10/2019	01	04	01	
031-007		FRERET	JOLIET	RCO	10/09/2019	01	04	01	
031-008		CAMBRONNE	BURTHE	RCO	10/10/2019	01	04	01	

STRUCT_1	ADDRESS	STREET	CROSS STREET	INSPECTOR	INSP_DATE	C	F	W	DATA_ENTRY_REMARKS
031-009		DANTE	FRERET	RCO	10/09/2019	01	04	01	
031-010		DANTE	BURTHE	RCO	10/09/2019	01	04	01	
031-011		BURTHE	CAMBRONNE	RCO	10/10/2019	01	04	01	
031-012		BURTHE	LEAKE AV	RCO	10/09/2019	01	04	01	
031-013		CAMBRONNE	LEAKE AV	RCO	10/10/2019	01	04	01	
031-014		BURTHE	DUBLIN	RCO	10/09/2019	01	04	01	
031-015		BURTHE	S CARROLLTON AV	RCO	10/10/2019	01	04	01	
031-016		S CARROLLTON AV	MAPLE	RCO	10/09/2019	01	04	01	
031-017		DUBLIN	MAPLE	RCO	10/09/2019	01	04	01	
031-018		MAPLE	DUBLIN	RCO	10/10/2019	01	04	01	
031-019		MAPLE	S CARROLLTON AV	RCO	10/09/2019	01	04	01	
031-020		DANTE	MAPLE	RCO	10/10/2019	01	04	01	
031-021		MAPLE	DUBLIN	RCO	10/09/2019	01	04	01	
031-022		DUBLIN	ZIMPEL	RCO	10/10/2019	01	04	01	
031-023		ZIMPEL	S CARROLLTON AV	RCO	10/09/2019	01	04	01	
031-024		S CARROLLTON AV	FRERET	RCO	10/11/2019	01	04	01	
031-025		DUBLIN	FRERET	R O	10/09/2019	01	04	01	
031-026		DUBLIN	BURTHE	RCO	10/09/2019	01	04	01	
031-027		FRERET	S CARROLLTON AV	RCO	10/11/2019	01	04	01	
031-028		S CARROLLTON AV	BURTHE	RCO	10/10/2019	01	04	01	
031-029		ZIMPEL	SHORT	RCO	10/10/2019	01	01	01	
031-030		ZIMPEL	S CARROLLTON AV	RCO	10/11/2019	01	04	01	
031-032		FERN	ZIMPEL	RCO	10/10/2019	01	04	01	
031-033		SHORT	FRERET	RCO	10/11/2019	01	04	01	
031-034		FERN	FRERET	RCO	10/10/2019	01	04	01	
031-035		FRERET	SHORT	RCO	10/10/2019	01	04	01	
031-036		BURTHE	FERN	RCO	10/11/2019	01	04	01	
031-037		BURTHE	SHORT	RCO	10/10/2019	01	04	01	
031-038		SHORT	FRERET	RCO	10/11/2019	01	04	01	
031-039		FRERET	S CARROLLTON AV	RCO	10/10/2019	01	04	01	
031-040		BURTHE	S CARROLLTON AV	RCO	10/11/2019	01	04	01	
031-041		S CARROLLTON AV	FRERET	RCO	10/10/2019	01	04	01	
031-042		S CARROLLTON AV	MAPLE	RCO	10/11/2019	01	04	01	
031-044		FERN	MAPLE	RCO	10/11/2019	01	04	01	
031-045		MAPLE	S CARROLLTON AV	RCO	10/04/2019	01	04	01	
031-046		S CARROLLTON AV	ZIMPEL	RCO	10/10/2019	01	04	01	
031-047		S CARROLLTON AV	ZIMPEL	RCO	10/11/2019	01	04	01	

STRUCT_1	ADDRESS	STREET	CROSS STREET	INSPECTOR	INSP_DATE	C	F	W	DATA_ENTRY_REMARKS
031-048		JOLIET	ZIMPEL	RCO	10/10/2019	01	04	01	
031-049		FERN	ZIMPEL	RCO	10/11/2019	01	04	01	
032-001		DANTE	JEANNETTE	RCO	10/10/2019	01	04	01	
032-002		JEANNETTE	CAMBRONNE	RCO	10/10/2019	01	04	01	
032-003		JEANNETTE	JOLIET	RCO	10/11/2019	01	04	01	
032-004		JOLIET	WILLOW	RCO	10/10/2019	01	04	01	
032-005		JOLIET	BIRCH	RCO	10/11/2019	01	04	01	
032-006		WILLOW	CAMBRONNE	WBJR.	10/15/2019	01	01	01	
032-007		WILLOW	JOLIET	CG	10/17/2019	01	01	01	
032-008		JOLIET	PLUM	WBJR.	10/15/2019	01	01	01	
032-009		CAMBRONNE	PLUM	CG	10/17/2019	01	01	01	
032-010		DANTE	WILLOW	WBJR.	10/15/2019	01	01	01	
032-011		DANTE	PLUM	WBJR.	10/15/2019	01	01	01	
032-012		PLUM	CAMBRONNE	CG	10/17/2019	01	04	01	
032-013		PLUM	JOLIET	WBJR.	10/15/2019	01	01	01	
032-014		OAK	CAMBRONNE	WBJR.	10/15/2019	01	01	01	
032-015		OAK	JOLIET	WBJR.	10/15/2019	01	01	01	
032-016		JOLIET	PLUM	CG	10/17/2019	01	01	01	
032-017		DANTE	OAK	WBJR.	10/15/2019	01	01	01	
032-018		WILLOW	DUBLIN	CG	10/17/2019	01	01	01	
032-019		DUBLIN	JEANNETTE	WBJR.	10/15/2019	01	01	01	
032-021		S CARROLLTON AV	JEANNETTE	WBJR.	10/15/2019	01	01	01	
032-022		S CARROLLTON AV	PLUM	CG	10/17/2019	01	01	01	
032-023		PLUM	DUBLIN	WBJR.	10/15/2019	01	01	01	
032-024		PLUM	S CARROLLTON AV	WBJR.	10/15/2019	01	01	01	
032-025		S CARROLLTON AV	OAK	CG	10/17/2019	01	01	01	
032-026		OAK	DUBLIN	WBJR.	10/15/2019	01	01	01	
032-027		OAK	S CARROLLTON AV	WBJR.	10/15/2019	01	01	01	
032-028		FERN	JEANNETTE	CG	10/15/2019	01	01	01	
032-029		JEANNETTE	SHORT	WBJR.	10/15/2019	01	01	01	
032-030		JEANNETTE	S CARROLLTON AV	CG	10/15/2019	01	01	01	
032-031		FERN	JEANNETTE	CG	10/15/2019	01	01	01	
032-032		JEANNETTE	SHORT	WBJR.	10/15/2019	01	01	01	
032-033		JEANNETTE	S CARROLLTON AV	CG	10/15/2019	01	01	01	
032-034		SHORT	WILLOW	WBJR.	10/15/2019	01	01	01	
032-035		FERN	WILLOW	WBJR.	10/15/2019	01	01	01	
032-036		WILLOW	SHORT	WBJR.	10/15/2019	01	01	01	

STRUCT_1	ADDRESS	STREET	CROSS STREET	INSPECTOR	INSP_DATE	C	F	W	DATA_ENTRY_REMARKS
032-037		WILLOW	S CARROLLTON AV	CG	10/15/2019	01	01	01	
032-038		S CARROLLTON AV	JEANNETTE	WBJR.	10/15/2019	01	01	01	
032-039		S CARROLLTON AV	PLUM	CG	10/15/2019	01	01	01	
032-040		PLUM	SHORT	WBJR.	10/15/2019	01	01	01	
032-041		PLUM	S CARROLLTON AV	CG	10/17/2019	01	01	01	
032-042		S CARROLLTON AV	OAK	CG	10/16/2019	01	01	01	
032-043		OAK	SHORT	CG	10/16/2019	01	01	01	
032-044		OAK	S CARROLLTON AV	CG	10/17/2019	01	01	01	
032-045		FERN	PLUM	CG	10/17/2019	01	01	01	
032-046		FERN	OAK	CG	10/16/2019	01	01	01	
032-047		DUBLIN	JEANNETTE	CG	10/16/2019	01	01	01	
032-048		JEANNETTE	DANTE	CG	10/17/2019	01	01	01	
032-049		DUBLIN	JEANNETTE	CG	10/16/2019	01	01	01	
032-050		JEANNETTE	S CARROLLTON AV	CG	10/17/2019	01	01	01	
032-051		S CARROLLTON AV	JEANNETTE	CG	10/16/2019	01	01	01	
032-052		S CARROLLTON AV	JEANNETTE	CG	10/17/2019	01	01	01	
032-053		SHORT	JEANNETTE	CG	10/16/2019	01	01	01	
032-054		CAMBRONNE	JEANNETTE	CG	10/17/2019	01	01	01	
033-001		COHN	FERN	CG	10/16/2019	01	01	01	
033-002		FERN	SPRUCE	CG.	10/16/2019	01	01	01	
033-003		COHN	SHORT	CG	10/16/2019	01	01	01	
033-004		COHN	S CARROLLTON AV		10/17/2019	01	01	01	
033-005		S CARROLLTON AV	COHN	CG	10/16/2019	01	01	01	
033-006		S CARROLLTON AV	SPRUCE	CG	10/17/2019	01	01	01	
033-007		FERN	HICKORY	CG	10/16/2019	01	01	01	
033-008		HICKORY	SHORT	CG	10/16/2019	01	01	01	
033-009		HICKORY	SHORT	CG	10/16/2019	01	01	01	
033-010		HICKORY	S CARROLLTON AV	CG	10/17/2019	01	01	01	
033-011		SHORT	GREEN	CG	10/16/2019	01	01	01	
035-003		BELFAST	S CARROLLTON AV	JB	04/10/2019	01	01	01	
035-005		SHORT	FONTAINEBLEAU DR	JB	04/10/2019	01	01	01	
035-007		FERN	FONTAINEBLEAU DR	JB	04/10/2019	01	01	01	
035-008		FONTAINEBLEAU DR	SHORT	JB	04/10/2019	01	01	01	
035-010		FONTAINEBLEAU DR	SHORT	JB	04/10/2019	01	01	01	
035-012		S CARROLLTON AV	NELSON	JB	04/08/2019	01	01	01	
035-013		NELSON	SHORT	JB	04/10/2019	01	01	01	
035-014		S CARROLLTON AV	NELSON	JB	04/08/2019	01	01	01	

STRUCT_1	ADDRESS	STREET	CROSS STREET	INSPECTOR	INSP_DATE	C	F	W	DATA_ENTRY_REMARKS
035-015		S CARROLLTON AV	S CLAIBORNE AV	JB	04/10/2019	01	01	01	
035-016		SHORT	NELSON	JB	04/08/2019	01	01	01	
035-017		NELSON	SHORT	JB	04/08/2019	01	01	01	
035-018		NELSON	FERN	JB	04/10/2019	01	01	01	
035-019		SHORT	S CLAIBORNE AV	JB	04/08/2019	01	01	01	
035-020		S CLAIBORNE AV	SHORT	JB	04/10/2019	01	01	01	
035-021		FERN	NELSON	JB	04/08/2019	01	01	01	
035-022		NELSON	FERN	JB	04/10/2019	01	01	01	
035-023		FERN	S CLAIBORNE AV	JB	04/08/2019	01	01	01	
035-024		S CLAIBORNE AV	SHORT	JB	04/10/2019	01	01	01	
036-002		FERN	EARHART BL	JB	04/08/2019	01	01	01	
036-003		FERN	COLAPISSA	JB	04/08/2019	01	01	01	
036-004		COLAPISSA	SHORT	JB	04/10/2019	01	01	01	
036-005		FIG	SHORT	JB	04/08/2019	01	01	01	
036-006		FIG	S CARROLLTON AV	JB	04/10/2019	01	01	01	
036-007		EARHART BL	S CARROLLTON AV	JB	04/08/2019	01	01	01	
036-008		S CARROLLTON AV	FIG	JB	04/12/2019	01	01	01	
036-009		FERN	FIG	JB	04/08/2019	01	01	01	
036-010		FERN	PRITCHARD PL	JB	04/08/2019	01	01	01	
036-011		PRITCHARD PL	FERN	JB	04/12/2019	01	01	01	
036-012		FERN	WALMSLEY AV	JB	04/08/2019	01	01	01	
036-013		WALMSLEY AV	SHORT	JB	04/10/2019	01	01	01	
036-037		PRITCHARD PL	S CARROLLTON AV	JB	04/12/2019	01	01	01	
038-025		DIXON	FERN	JB	04/08/2019	01	01	01	
038-026		DIXON	SHORT	RL	04/10/2019	01	01	01	
038-027		DIXON	S CARROLLTON AV	JB	04/12/2019	01	01	01	
038-028		S CARROLLTON AV	PALMETTO	RL	04/10/2019	01	01	01	
041-001		CHEROKEE	BENJAMIN	J.C.	07/31/2019	01	04	01	
041-003		HILLARY	HURST	J.C.	07/31/2019	01	04	01	
046-027		LOWERLINE	S CLAIBORNE AV	RL	04/10/2019	01	01	01	
046-028		LOWERLINE	NELSON	JB	04/12/2019	01	01	01	
046-029		LOWERLINE	FONTAINEBLEAU DR	RL	04/10/2019	01	01	01	
046-030		BELFAST	LOWERLINE	JB	04/12/2019	01	01	01	
046-031		LOWERLINE	WALMSLEY AV	JB	04/13/2019	01	01	01	
046-032		BELFAST	BURDETTE	RL	04/10/2019	01	01	01	
046-033		BURDETTE	FONTAINEBLEAU DR	JB	04/12/2019	01	01	01	
046-034		FONTAINEBLEAU DR	ADAMS	RL	04/10/2019	01	01	01	

STRUCT_1	ADDRESS	STREET	CROSS STREET	INSPECTOR	INSP_DATE	C	F	W	DATA_ENTRY_REMARKS
046-035		BURDETTE	S CLAIBORNE AV	JB	04/12/2019	01	01	01	
046-036		S CLAIBORNE AV	ADAMS	JB	04/10/2019	01	01	01	
046-037		BURDETTE	NELSON	RL	04/10/2019	01	01	01	
046-038		NELSON	BURDETTE	RL	04/10/2019	01	01	01	
046-039		NELSON	ADAMS	JB	04/12/2019	01	01	01	
046-040		FONTAINEBLEAU DR	BURDETTE	RL	04/10/2019	01	01	01	
046-041		FONTAINEBLEAU DR	ADAMS	JB	04/10/2019	01	01	01	
046-042		ADAMS	NELSON	JB	04/13/2019	01	01	01	
046-043		ADAMS	S CLAIBORNE AV	JB	04/10/2019	01	01	01	
046-044		S CLAIBORNE AV	BURDETTE	JB	04/13/2019	01	01	01	
046-045		NELSON	BURDETTE	JB	04/10/2019	01	01	01	
047-002		AUDUBON	COLAPISSA	JB	01/18/2019	01	01	01	
047-003		COLAPISSA	COLLEGE CT	RL	01/14/2019	01	01	01	
047-004		COLAPISSA	PINE	JB	01/14/2019	01	01	01	
047-005		PINE	EARHART BL	RL	01/14/2019	01	01	01	
047-006		COLAPISSA	LOWERLINE	JB	01/14/2019	01	01	01	
047-007		COLAPISSA	BURDETTE	RL	01/14/2019	01	01	01	
047-008		LOWERLINE	FIG	JB	01/14/2019	01	01	01	
047-009		PINE	FIG	RL	01/14/2019	01	01	01	
047-010		BROADWAY	FIG	JB	01/14/2019	01	01	01	
047-011		FIG	PINE	RL	01/14/2019	01	01	01	
047-012		FIG	AUDUBON	JB	01/14/2019	01	01	01	
047-013		FIG	COLLEGE CT	RL	01/14/2019	01	01	01	
047-014		BROADWAY	PRITCHARD PL	JB	01/14/2019	01	01	01	
047-015		PRITCHARD PL	PINE	JB	01/15/2019	01	01	01	
047-016		PINE	FIG	JB	01/15/2019	01	01	01	
047-017		PINE	WALMSLEY AV		01/14/2019	01	01	01	
047-018		PINE	WALMSLEY AV	JB	01/15/2019	01	01	01	
047-019		PRITCHARD PL	AUDUBON	JB	01/14/2019	01	01	01	
047-020		AUDUBON	WALMSLEY AV	JB	01/15/2019	01	01	01	
047-021		AUDUBON	FIG	JB	01/15/2019	01	01	01	
047-022		AUDUBON	PRITCHARD PL		01/14/2019	01	01	01	
047-023		PRITCHARD PL	VERSAILLES BL	JB	01/15/2019	01	01	01	
047-025		VERSAILLES BL	WALMSLEY AV	RL	01/16/2019	01	01	01	
047-026		BROADWAY	WALMSLEY AV		01/16/2019	01	01	01	
047-027		BROADWAY	WALMSLEY AV	RL	01/16/2019	01	01	01	
047-028		WALMSLEY AV	AUDUBON	RL	01/16/2019	01	01	01	

STRUCT_1	ADDRESS	STREET	CROSS STREET	INSPECTOR	INSP_DATE	C	F	W	DATA_ENTRY_REMARKS
047-029		WALMSLEY AV	VERSAILLES BL		01/16/2019	01	01	01	
047-030		VERSAILLES BL	WALMSLEY AV	RL	01/16/2019	01	01	01	
047-031		COLLEGE CT	COLAPISSA		01/16/2019	01	01	01	
047-032		COLLEGE CT	FIG	RL	01/16/2019	01	01	01	
047-033		COLLEGE CT	FIG	RL	01/16/2019	01	01	01	
047-034		COLLEGE CT	PRITCHARD PL		01/16/2019	01	01	01	
047-035		WALMSLEY AV	BURDETTE	RL	01/17/2019	01	01	01	
047-036		WALMSLEY AV	LOWERLINE		01/16/2019	01	01	01	
047-037		BURDETTE	WALMSLEY AV	RL	01/17/2019	01	01	01	
047-038		BURDETTE	FIG		01/16/2019	01	01	01	
047-039		FIG	BURDETTE	RL	01/17/2019	01	01	01	
047-040		BURDETTE	COLAPISSA	RL	01/17/2019	01	01	01	
047-041		COLAPISSA	BURDETTE	JB	01/18/2019	01	01	01	
047-042		BURDETTE	EARHART BL	JB	01/17/2019	01	01	01	
047-043		WALMSLEY AV	PINE	RL	01/17/2019	01	01	01	
047-044		BURDETTE	FIG	JB	01/14/2019	01	01	01	
047-045		PRITCHARD PL	PANAMA CT		01/17/2019	01	01	01	
049-001		EUPHROSINE	S GENOIS		01/17/2019	01	01	01	
049-002		S GENOIS	CALLIOPE	RL	01/17/2019	01	01	01	
049-003		S GENOIS	DREXEL DR	JB	01/17/2019	01	01	01	
049-004		EUPHROSINE	S TELEMACHUS	RL	01/18/2019	01	01	01	
049-005		DREXEL DR	BROADWAY	RL	01/18/2019	01	01	01	
049-006		DREXEL DR	BROADWAY	JB	01/14/2019	01	01	01	
049-007		DREXEL DR	PINE		01/17/2019	01	01	01	
049-008		DREXEL DR	LOWERLINE	RL	01/18/2019	01	01	01	
049-009		PINE	DIXON	JB	01/17/2019	01	01	01	
049-010		DIXON	BROADWAY	RL	01/18/2019	01	01	01	
049-011		DIXON	LOWERLINE	JB	01/18/2019	01	01	01	
049-012		LOWERLINE	DIXON	JB	01/18/2019	01	01	01	
049-013		PINE	HOWARD	RL	01/18/2019	01	01	01	
049-025		LOWERLINE	STROELITZ	JB	07/30/2019	01	01	01	
049-027		S GENOIS	DIXON	RL	01/18/2019	01	01	01	
049-028		S GENOIS	HOWARD AV	JB	01/18/2019	01	01	01	
049-029		DIXON	S TELEMACHUS	JB	01/18/2019	01	01	01	
049-030		DREXEL DR	S GENOIS	JB	07/27/2019	01	01	01	
049-031		DREXEL DR	S TELEMACHUS	JB	07/27/2019	01	01	01	
049-032		S TELEMACHUS	EUPHROSINE	JB	07/30/2019	01	01	01	

STRUCT_1	ADDRESS	STREET	CROSS STREET	INSPECTOR	INSP_DATE	C	F	W	DATA_ENTRY_REMARKS
049-033		DREXEL DR	S TELEMACHUS	JB	07/27/2019	01	01	01	
049-034		S TELEMACHUS	DIXON	JB	08/03/2019	01	01	01	
049-036		DIXON	S CORTEZ	JB	07/27/2019	01	01	01	
049-037		S CORTEZ	HOWARD AV	JB	07/30/2019	01	01	01	
049-039		PINE	DIXON	JB	07/30/2019	01	01	01	
049-040		DIXON	PINE	JB	08/03/2019	01	01	01	
049-041		DIXON	LOWERLINE	JB	07/30/2019	01	01	01	
049-042		HOWARD AV	S CORTEZ	JB	08/02/2019	01	01	01	
049-043		S TELEMACHUS	HOWARD AV	JB	08/02/2019	01	01	01	
049-044		HOWARD AV	S GENOIS	JB	08/02/2019	01	01	01	
050-001		MAGAZINE	WALNUT	JB	07/27/2019	01	01	01	
050-002		MAGAZINE	AUDUBON	JB	07/27/2019	01	01	01	
050-005		WALNUT	CONSTANCE	JB	07/27/2019	01	01	01	
050-006		CONSTANCE	LEAKE AV	JB	09/30/2019	01	01	01	
050-007		CONSTANCE	RIVER DR	JB	07/27/2019	01	01	01	
050-008		WALNUT	LEAKE AV	JB	07/27/2019	01	01	01	
050-009		LEAKE AV	RIVER DR	KRB	02/17/2019	01	04	01	
050-010		AUDUBON	MAGAZINE	JB	07/28/2019	01	01	01	
050-011		LEAKE AV	RIVER DR	RL	07/29/2019	01	01	01	
051-001		WALNUT	PERRIER	JB	07/31/2019	01	01	01	
051-002		PERRIER	AUDUBON	JB	07/28/2019	01	01	01	
051-003		PERRIER	BROADWAY	JB	07/28/2019	01	01	01	
051-004		BROADWAY	COLISEUM	JB	07/31/2019	01	01	01	
051-005		AUDUBON	COLISEUM	JB	07/28/2019	01	01	01	
051-006		WALNUT	COLISEUM	JB	07/31/2019	01	01	01	
051-007		WALNUT	CHESTNUT	JB	07/28/2019	01	01	01	
051-008		CHESTNUT	AUDUBON	JB	07/27/2019	01	01	01	
051-009		WALNUT	CAMP	JB	07/31/2019	01	01	01	
051-010		COLISEUM	AUDUBON	JB	08/03/2019	01	01	01	
051-011		AUDUBON	CHESTNUT	JB	07/28/2019	01	01	01	
051-013		BROADWAY	CAMP	JB	07/28/2019	01	01	01	
051-014		AUDUBON	CAMP	JB	07/28/2019	01	01	01	
051-016		CAMP	BROADWAY	JB	07/28/2019	01	01	01	
051-017		BROADWAY	LEAKE AV	JB	07/31/2019	01	01	01	
051-018		LEAKE AV	BROADWAY	JB	07/28/2019	01	01	01	
052-001		AUDUBON	BENJAMIN	JB	07/28/2019	01	01	01	
052-002		BENJAMIN	BROADWAY	JB	07/31/2019	01	01	01	



STRUCT_1	ADDRESS	STREET	CROSS STREET	INSPECTOR	INSP_DATE	C	F	W	DATA_ENTRY_REMARKS
052-003		BENJAMIN	WALNUT	JB	07/28/2019	01	01	01	
052-005		HURST	WALNUT	JB	07/28/2019	01	01	01	
052-006		WALNUT	HURST	JB	07/28/2019	01	01	01	
052-007		WALNUT	GARFIELD	JB	07/31/2019	01	01	01	
052-008		AUDUBON	GARFIELD	JB	07/28/2019	01	01	01	
052-009		GARFIELD	WALNUT	JB	08/03/2019	01	01	01	
052-010		WALNUT	PITT	JB	08/02/2019	01	01	01	
052-011		WALNUT	PRYTANIA	JB	07/28/2019	01	01	01	
052-012		WALNUT	PRYTANIA	JB	07/28/2019	01	01	01	
052-013		PRYTANIA	AUDUBON	JB	08/02/2019	01	01	01	
052-017		AUDUBON	PITT	RL	07/29/2019	01	01	01	
052-018		AUDUBON	PRYTANIA	JB	08/02/2019	01	01	01	
052-033		BENJAMIN	BROADWAY	RH	05/02/2019	01	01	01	
053-001		BROADWAY	HAMPSON	RH	05/02/2019	01	01	01	
053-003		HAMPSON	AUDUBON	JB	08/03/2019	01	01	01	
053-004		AUDUBON	ST CHARLES AV	RL	07/29/2019	01	01	01	
053-005		BROADWAY	ST CHARLES AV	RH	05/02/2019	01	01	01	
053-006		ST CHARLES AV	PINE	JY	04/30/2019	01	01	01	
053-007		PINE	ST CHARLES AV	RH	05/02/2019	01	01	01	
053-008		PINE	DOMINICAN	RH	05/02/2019	01	01	01	
053-009		DOMINICAN	BROADWAY	JY	04/30/2019	01	01	01	
053-010		ST CHARLES AV	AUDUBON	RL	07/29/2019	01	01	01	
053-011		AUDUBON	ST CHARLES AV	JB	08/02/2019	01	01	01	
053-013		AUDUBON	DOMINICAN	JB	08/02/2019	01	01	01	
053-014		DOMINICAN	BROADWAY	JB	07/29/2019	01	01	01	
053-015		DOMINICAN	BROADWAY	RL	07/29/2019	01	01	01	
053-016		DOMINICAN	BROADWAY	JY	04/30/2019	01	01	01	
053-017		BROADWAY	DOMINICAN	JY	04/30/2019	01	01	01	
053-018		ST CHARLES AV	WALNUT	JB	08/10/2019	01	01	01	
053-019		WALNUT	DOMINICAN	JB	08/11/2019	01	01	01	
053-020		WALNUT	DOMINICAN	JB	08/10/2019	01	01	01	
053-021		WALNUT	BENJAMIN	JB	08/10/2019	01	01	01	
053-024		PINE	HAMPSON	RH	05/02/2019	01	01	01	
053-025		PINE	ST CHARLES AV	JY	04/30/2019	01	01	01	
053-026		BROADWAY	DOMINICAN	JB	08/10/2019	01	01	01	
053-028		BROADWAY	BENJAMIN	JB	08/10/2019	01	01	01	
054-001		BROADWAY	ZIMPEL	RH	05/02/2019	01	01	01	

STRUCT_1	ADDRESS	STREET	CROSS STREET	INSPECTOR	INSP_DATE	C	F	W	DATA_ENTRY_REMARKS
054-002		ZIMPEL	PINE	RH	05/02/2019	01	01	01	
054-003		PINE	FRERET	JY	04/30/2019	01	01	01	
054-004		PINE	BURTHER	RH	05/02/2019	01	01	01	
054-005		BROADWAY	FRERET	JY	04/30/2019	01	01	01	
054-006		FRERET	PINE	RH	05/02/2019	01	01	01	
054-008		FRERET	AUDUBON PL	JB	08/10/2019	01	01	01	
054-009		FRERET	AUDUBON PL	R.L.	08/14/2019	01	01	01	
054-010		AUDUBON PL	FRERET	JB	08/10/2019	01	01	01	
054-011		AUDUBON PL	FRERET	R.L.	08/14/2019	01	01	01	
054-012		AUDUBON	BURTHER	JB	08/10/2019	01	01	01	
054-013		BROADWAY	BURTHER	JY	04/30/2019	01	01	01	
054-014		BURTHER	AUDUBON	JB	08/10/2019	01	01	01	
054-015		AUDUBON	MAPLE	R.L.	08/14/2019	01	01	01	
054-016		BURTHER	PINE	RH	05/02/2019	01	01	01	
054-017		PINE	MAPLE	RH	05/02/2019	01	01	01	
054-018		MAPLE	BROADWAY	JY	04/30/2019	01	01	01	
054-019		BROADWAY	MAPLE	RH	05/02/2019	01	01	01	
054-020		MAPLE	AUDUBON	JB	08/10/2019	01	01	01	
054-021		AUDUBON	HAMPSON	R.L.	08/14/2019	01	01	01	
054-022		BROADWAY	MAPLE	RH	05/02/2019	01	01	01	
054-023		PINE	ZIMPEL	JY	04/30/2019	01	01	01	
054-024		ZIMPEL	AUDUBON	JB	08/10/2019	01	01	01	
054-025		AUDUBON	FRERET	R.L.	08/14/2019	01	01	01	
054-026		ZIMPEL	AUDUBON	JB	08/10/2019	01	01	01	
054-027		PINE	BURTHER	JY	05/01/2019	01	01	01	
055-001		CLARA	CALHOUN	JB	08/10/2019	01	01	01	
055-002		CLARA	CALHOUN	R.L.	08/14/2019	01	01	01	
055-003		CLARA	CALHOUN	JB	08/10/2019	01	01	01	
055-004		CLARA	CALHOUN	JB	08/11/2019	01	01	01	
055-005		MC ALISTER DR	DRILL RD	R.L.	08/14/2019	01	01	01	
055-010		DRILL RD	MC ALISTER DR	JB	08/10/2019	01	01	01	
055-011		DRILL RD	MC ALISTER DR	R.L.	08/14/2019	01	01	01	
055-012		MC ALISTER DR	DRILL RD	JB	08/10/2019	01	01	01	
055-014		NEWCOMB PL	WILLOW	R.L.	08/14/2019	01	01	01	
055-015		PLUM	NEWCOMB PL	JB	08/10/2019	01	01	01	
055-016		PLUM	AUDUBON	JB	08/10/2019	01	01	01	
055-017		PLUM	AUDUBON	R.L.	08/15/2019	01	01	01	

STRUCT_1	ADDRESS	STREET	CROSS STREET	INSPECTOR	INSP_DATE	C	F	W	DATA_ENTRY_REMARKS
055-018		AUDUBON	WILLOW	JB	08/10/2019	01	01	01	
055-019		PLUM	BROADWAY	JY	04/30/2019	01	01	01	
055-020		BROADWAY	OAK	RH	05/02/2019	01	01	01	
055-021		OAK	PINE	JY	05/01/2019	01	01	01	
055-022		BROADWAY	OAK	JY	05/01/2019	01	01	01	
055-024		PINE	PLUM	JY	05/01/2019	01	01	01	
055-025		PINE	OAK	JY	05/01/2019	01	01	01	
055-026		OAK	LOWERLINE	JY	05/01/2019	01	01	01	
055-027		BROADWAY	WILLOW	JY	05/10/2019	01	01	01	
055-028		WILLOW	PINE	JY	05/01/2019	01	01	01	
055-029		PINE	WILLOW	JY	05/01/2019	01	01	01	
055-030		PINE	JEANNETTE	R.L.	08/15/2019	01	01	01	
055-031		WILLOW	AUDUBON	JB	08/10/2019	01	01	01	
055-032		WILLOW	AUDUBON	R.L.	08/15/2019	01	01	01	
055-033		AUDUBON	JEANNETTE	JB	08/10/2019	01	01	01	
055-034		JEANNETTE	AUDUBON	JB	08/11/2019	01	01	01	
055-035		BROADWAY	JEANNETTE	JY	05/01/2019	01	01	01	
055-036		JEANNETTE	AUDUBON	R.L.	08/15/2019	01	01	01	
055-037		JEANNETTE	PINE	KRB	05/01/2019	01	01	01	
055-038		WILLOW	BEN WEINER DR	R.L.	08/15/2019	01	01	01	
055-039		WILLOW	MC ALISTER DR	JB	08/11/2019	01	01	01	
055-041		AUDUBON BL	WILLOW	JB	08/11/2019	01	01	01	
055-043		MC ALISTER DR	DRILL RD	JB	08/11/2019	01	01	01	
055-044		MC ALISTER DR	DRILL RD	R.L.	08/15/2019	01	01	01	
055-045		MC ALISTER DR	DRILL RD	JB	08/11/2019	01	01	01	
055-046		DRILL RD	NEWCOMB PL	R.L.	08/15/2019	01	01	01	
055-047		NEWCOMB PL	DRILL RD	JB	08/11/2019	01	01	01	
055-049		NEWCOMB PL	DRILL RD	JB	08/11/2019	01	01	01	
055-050		NEWCOMB PL	PLUM	R.L.	08/15/2019	01	01	01	
055-051		NEWCOMB PL	PLUM	JB	08/11/2019	01	01	01	
056-001		BROADWAY	BIRCH	JY	05/01/2019	01	01	01	
056-002		BIRCH	AUDUBON	R.L.	08/15/2019	01	01	01	
056-003		BIRCH	AUDUBON	JB	08/11/2019	01	01	01	
056-004		AUDUBON	GREEN	JB	08/11/2019	01	01	01	
056-005		GREEN	AUDUBON	JB	08/11/2019	01	01	01	
056-006		AUDUBON	HICKORY	R.L.	08/16/2019	01	01	01	
056-007		BROADWAY	GREEN	JY	05/01/2019	01	01	01	

STRUCT_1	ADDRESS	STREET	CROSS STREET	INSPECTOR	INSP_DATE	C	F	W	DATA_ENTRY_REMARKS
056-008		BROADWAY	HICKORY	JY	04/30/2019	01	01	01	
056-009		PINE	GREEN	JY	05/01/2019	01	01	01	
056-010		BIRCH	PINE	JY	04/30/2019	01	01	01	
056-011		PINE	HICKORY	JY	05/01/2019	01	01	01	
056-012		HICKORY	LOWERLINE	JY	04/30/2019	01	01	01	
056-013		HICKORY	AUDUBON	JB	08/11/2019	01	01	01	
056-014		AUDUBON	COHN	R.L.	08/16/2019	01	01	01	
056-016		AUDUBON BL	HICKORY	JB	08/11/2019	01	01	01	
056-017		AUDUBON BL	HICKORY	R.L.	08/16/2019	01	01	01	
056-018		AUDUBON BL	HICKORY	JC	08/06/2019	01	04	01	
056-019		BROADWAY	COHN	JY	04/30/2019	01	01	01	
056-020		COHN	BROADWAY	JC	08/06/2019	01	04	01	
056-021		COHN	AUDUBON	JC	08/06/2019	01	04	01	
056-023		COHN	LOWERLINE	JY	05/01/2019	01	01	01	
056-024		COHN	PINE	JY	05/01/2019	01	01	01	
056-025		COHN	LOWERLINE	JY	04/30/2019	01	01	01	
056-026		COHN	LOWERLINE	JY	05/01/2019	01	01	01	
056-027		COHN	LOWERLINE	JY	05/01/2019	01	01	01	
056-028		COHN	PINE	JY	04/30/2019	01	01	01	
056-029		COHN	BROADWAY	JY	05/01/2019	01	01	01	
056-030		PINE	HICKORY	JY	04/30/2019	01	01	01	
056-031		AUDUBON	SPRUCE	JC	08/06/2019	01	04	01	
056-032		COHN	BROADWAY	JY	04/30/2019	01	01	01	
057-001		BROADWAY	SPRUCE	JC	08/06/2019	01	01	01	
057-002		SPRUCE	AUDUBON	RCO	08/15/2019	01	04	01	
057-003		AUDUBON	PANOLA	JC	08/06/2019	01	01	01	
057-004		BROADWAY	PANOLA	RCO	08/15/2019	01	04	01	
057-005		PANOLA	AUDUBON	RCO	08/15/2019	01	01	01	
057-006		BROADWAY	PANOLA	JC	08/06/2019	01	01	01	
057-007		PANOLA	AUDUBON	JC	08/06/2019	01	04	01	
057-008		AUDUBON	SYCAMORE	RCO	08/15/2019	01	01	01	
057-009		BROADWAY	SYCAMORE	JC	08/06/2019	01	04	01	
057-010		SYCAMORE	AUDUBON	JC	08/06/2019	01	04	01	
057-011		AUDUBON	S CLAIBORNE AV	JC	08/06/2019	01	04	01	
057-012		S CLAIBORNE AV	AUDUBON BL	RCO	08/15/2019	01	04	01	
057-013		BROADWAY	S CLAIBORNE AV	JC	08/06/2019	01	04	01	
057-014		S CLAIBORNE AV	BROADWAY	RCO	08/15/2019	01	01	01	

STRUCT_1	ADDRESS	STREET	CROSS STREET	INSPECTOR	INSP_DATE	C	F	W	DATA_ENTRY_REMARKS
057-015		SPRUCE	PINE	JY	05/01/2019	01	01	01	
057-016		PINE	PANOLA	JY	05/01/2019	01	01	01	
057-017		SPRUCE	LOWERLINE	JY	04/30/2019	01	01	01	
057-018		PANOLA	PINE	JY	05/01/2019	01	01	01	
057-019		PANOLA	LOWERLINE	JY	05/01/2019	01	01	01	
057-027		AUDUBON BL	S CLAIBORNE AV	RCO	08/15/2019	01	04	01	
057-028		AUDUBON BL	S CLAIBORNE AV	JC	08/08/2019	01	04	01	
057-029		AUDUBON BL	S CLAIBORNE AV	RCO	08/15/2019	01	04	01	
057-030		S CLAIBORNE AV	BEN WEINER DR	JC	08/08/2019	01	04	01	
057-031		S CLAIBORNE AV	CALHOUN	RCO	08/15/2019	01	04	01	
058-001		BROADWAY	S CLAIBORNE AV	JC	08/08/2019	01	04	01	
058-003		S CLAIBORNE AV	BROADWAY	JC	08/08/2019	01	04	01	
058-004		PINE	S CLAIBORNE AV	RCO	08/15/2019	01	04	01	
058-005		AUDUBON	MOBILE	JC	08/08/2019	01	04	01	
058-006		AUDUBON	S CLAIBORNE AV	JC	08/08/2019	01	04	01	
058-008		AUDUBON BL	S CLAIBORNE AV	RCO	08/15/2019	01	04	01	
058-009		AUDUBON BL	S CLAIBORNE AV	JC	08/08/2019	01	04	01	
058-010		AUDUBON BL	S CLAIBORNE AV	RCO	08/15/2019	01	04	01	
058-011		VERSAILLES BL	S CLAIBORNE AV	JC	08/08/2019	01	04	01	
058-012		VERSAILLES BL	S CLAIBORNE AV	RCO	08/15/2019	01	04	01	
058-013		VERSAILLES BL	S CLAIBORNE AV	JC	08/08/2019	01	04	01	
059-001		BROADWAY	BROAD PL	JC	08/08/2019	01	04	01	
059-002		BROAD PL	PINE	RCO	08/15/2019	01	04	01	
059-003		BROAD PL	TRIANON PL	RCO	08/15/2019	01	04	01	
059-004		FONTAINEBLEAU DR	AUDUBON	JC	08/08/2019	01	04	01	
059-005		AUDUBON	BROAD PL	ECO	08/15/2019	01	04	01	
059-006		BROAD PL	FONTAINEBLEAU DR	JC	08/08/2019	01	04	01	
059-007		BROAD PL	FONTAINEBLEAU DR	RCO	08/15/2019	01	04	01	
059-008		FONTAINEBLEAU DR	PINE	JC	08/08/2019	01	04	01	
059-009		PINE	BROAD PL	JC	08/08/2019	01	04	01	
059-010		FONTAINEBLEAU DR	LOWERLINE	RCO	08/15/2019	01	04	01	
059-011		BROADWAY	FONTAINEBLEAU DR	JC	08/08/2019	01	04	01	
059-012		FONTAINEBLEAU DR	PINE	RCO	08/16/2019	01	04	01	
059-013		FONTAINEBLEAU DR	AUDUBON	JC	08/09/2019	01	04	01	
059-014		FONTAINEBLEAU DR	AUDUBON	JC	08/19/2019	01	04	01	
059-015		FONTAINEBLEAU DR	AUDUBON BL	JC	08/09/2019	01	04	01	
059-016		AUDUBON BL	FONTAINEBLEAU DR	RCO	08/16/2019	01	04	01	

STRUCT_1	ADDRESS	STREET	CROSS STREET	INSPECTOR	INSP_DATE	C	F	W	DATA_ENTRY_REMARKS
059-017		AUDUBON BL	WALMSLEY AV	JC	08/09/2019	01	04	01	
059-018		AUDUBON BL	FONTAINEBLEAU DR	RCO	08/16/2019	01	04	01	
059-019		BROADWAY	NELSON	JC	08/09/2019	01	04	01	
059-020		AUDUBON	NELSON	JC	08/09/2019	01	04	01	
059-021		AUDUBON	FONTAINEBLEAU DR	RCO	08/16/2019	01	04	01	
059-022		AUDUBON	MOBILE	JC	08/09/2019	01	04	01	
059-023		BROADWAY	MOBILE	RCO	08/16/2019	01	04	01	
059-024		NELSON	PINE	JC	08/09/2019	01	04	01	
059-025		PINE	FONTAINEBLEAU DR		08/09/2019	01	04	01	
059-026		PINE	MOBILE	RCO	08/16/2019	01	04	01	
059-027		MOBILE	S CLAIBORNE AV	JC	08/09/2019	01	04	01	
059-028		NELSON	LOWERLINE	RCO	08/16/2019	01	04	01	
059-029		PINE	BROAD PL	JC	08/09/2019	01	04	01	
059-030		VERSAILLES BL	FONTAINEBLEAU DR	RCO	08/16/2019	01	04	01	
059-031		VERSAILLES BL	FONTAINEBLEAU DR	JC	08/09/2019	01	04	01	
059-032		FONTAINEBLEAU DR	VERSAILLES BL	RC	08/16/2019	01	04	01	
059-033		FONTAINEBLEAU DR	VERSAILLES BL	JC	08/09/2019	01	04	01	
059-035		VERSAILLES BL	WALMSLEY AV	JC	08/09/2019	01	04	01	
059-036		VERSAILLES BL	FONTAINEBLEAU DR	JC	08/09/2019	01	04	01	
059-037		FONTAINEBLEAU DR	PINE	RCO	08/16/2019	01	04	01	
060-001		RIVER DR	SOCCER FIELD DR	JC	08/09/2019	01	04	01	
060-002		SOCCER FIELD DR	RIVER DR	RCO	08/16/2019	01	04	01	
060-003		SOCCER FIELD DR	RIVER DR	JC	08/09/2019	01	04	01	
060-004		SOCCER FIELD DR	RIVERVIEW DR	RCO	08/16/2019	01	04	01	
060-005		RIVER DR	SOCCER FIELD DR	JC	08/09/2019	01	04	01	
060-006		RIVER DR	TEA ROOM DR	RCO	08/16/2019	01	04	01	
060-007		RIVER DR	TEA ROOM DR	JC	08/09/2019	01	04	01	
060-008		RIVER DR	AQUARIUM DR	JC	08/09/2019	01	04	01	
060-011		SOCCER FIELD DR	RIVERVIEW DR	JC	08/09/2019	01	04	01	
061-011		MAGAZINE	WEST AV	JC	08/09/2019	01	04	01	
061-012		MAGAZINE	WEST AV	JC	08/09/2019	01	04	01	
062-001		CAMP	EXPOSITION BL	JC	08/09/2019	01	04	01	
062-004		EXPOSITION BL	MAGAZINE	RCO	08/16/2019	01	04	01	
062-005		EXPOSITION BL	PERRIER	JC	08/09/2019	01	04	01	
064-003		LAW RD	ST CHARLES AV	RCO	08/15/2019	01	04	01	
064-004		LAW RD	ST CHARLES AV	JC	08/09/2019	01	04	01	
064-005		LAW RD	ST CHARLES AV	JC	08/09/2019	01	04	01	

STRUCT_1	ADDRESS	STREET	CROSS STREET	INSPECTOR	INSP_DATE	C	F	W	DATA_ENTRY_REMARKS
064-006		LAW RD	ST CHARLES AV	RCO	08/16/2019	01	04	01	
064-007		LAW RD	ST CHARLES AV	RCO	08/14/2019	01	04	01	
065-001		LAW RD	FRERET	RCO	08/14/2019	01	04	01	
065-002		LAW RD	FRERET	RCO	08/14/2019	01	04	01	
065-003		LAW RD	FRERET	RCO	08/16/2019	01	04	01	
065-004		LAW RD	FRERET	RCO	08/14/2019	01	04	01	
065-005		LAW RD	FRERET	RCO	08/14/2019	01	04	01	
065-006		LAW RD	FRERET	RCO	08/16/2019	01	04	01	
065-007		LAW RD	FRERET	RCO	08/14/2019	01	04	01	
065-008		LAW RD	FRERET	RCO	08/16/2019	01	04	01	
065-009		LAW RD	FRERET	RCO	08/14/2019	01	04	01	
065-010		FRERET	MC ALISTER DR	RCO	08/16/2019	01	04	01	
066-001		CALHOUN	TCHOUPITOULAS	RCO	08/16/2019	01	04	01	
066-002		TCHOUPITOULAS	CALHOUN	RCO	08/14/2019	01	04	01	
066-004		CALHOUN	TCHOUPITOULAS	RCO	08/14/2019	01	04	01	
066-005		TCHOUPITOULAS	CALHOUN	RCO	08/16/2019	01	04	01	
066-006		TCHOUPITOULAS	EXPOSITION BL	RCO	08/15/2019	01	04	01	
066-007		TCHOUPITOULAS	HENRY CLAY AV	RCO	08/16/2019	01	04	01	
066-009		HENRY CLAY AV	TCHOUPITOULAS	RCO	08/16/2019	01	04	01	
066-010		TCHOUPITOULAS	WEBSTER	RCO	08/15/2019	01	04	01	
066-011		TCHOUPITOULAS	WEBSTER	RCO	08/15/2019	01	04	01	
066-012		TCHOUPITOULAS	HENRY CLAY AV	RCO	08/16/2019	01	04	01	
066-013		TCHOUPITOULAS	WEBSTER	RCO	08/16/2019	01	04	01	
066-014		TCHOUPITOULAS	STATE	RCO	08/15/2019	01	04	01	
066-015		TCHOUPITOULAS	STATE	RCO	08/16/2019	01	04	01	
066-016		STATE	S FRONT	RCO	08/15/2019	01	04	01	
066-017		STATE	LEAKE AV	RCO	08/16/2019	01	04	01	
066-019		S FRONT	ALONZO	RCO	08/15/2019	01	04	01	
066-020		CALHOUN	TCHOUPITOULAS	RCO	08/15/2019	01	04	01	
066-021		CALHOUN	TCHOUPITOULAS	RCO	08/15/2019	01	04	01	
066-022		CALHOUN	TCHOUPITOULAS	RCO	08/15/2019	01	04	01	
066-023		TCHOUPITOULAS	STATE	RCO	08/19/2019	01	04	01	
066-024		TCHOUPITOULAS	HENRY CLAY AV	RCO	08/19/2019	01	04	01	
066-025		TCHOUPITOULAS	HENRY CLAY AV	RCO	08/19/2019	01	04	01	
066-026		HENRY CLAY AV	TCHOUPITOULAS	RCO	08/19/2019	01	04	01	
067-001		WEBSTER	MAGAZINE	RCO	08/19/2019	01	04	01	
067-002		MAGAZINE	HENRY CLAY AV	RCO	08/15/2019	01	04	01	

STRUCT_1	ADDRESS	STREET	CROSS STREET	INSPECTOR	INSP_DATE	C	F	W	DATA_ENTRY_REMARKS
067-003		HENRY CLAY AV	CONSTANCE	RCO	08/21/2019	01	04	01	
067-004		MAGAZINE	WEBSTER	RCO	08/19/2019	01	04	01	
067-005		MAGAZINE	STATE	RCO	08/21/2019	01	04	01	
067-006		MAGAZINE	STATE	RCO	08/19/2019	01	04	01	
067-007		STATE	CONSTANCE	RCO	08/21/2019	01	04	01	
067-009		WEBSTER	CONSTANCE	RCO	08/19/2019	01	04	01	
067-010		CONSTANCE	WEBSTER	RCO	08/19/2019	01	04	01	
067-011		CONSTANCE	HENRY CLAY AV	RCO	08/22/2019	01	04	01	
067-012		CONSTANCE	WEBSTER	RCO	08/19/2019	01	04	01	
067-013		CONSTANCE	STATE	RCO	08/19/2019	01	04	01	
067-014		CONSTANCE	STATE	RCO	08/22/2019	01	04	01	
067-015		WEBSTER	CONSTANCE	RCO	08/19/2019	01	04	01	
067-016		CONSTANCE	HENRY CLAY AV	RCO	08/22/2019	01	04	01	
067-017		HENRY CLAY AV	PATTON	RCO	08/19/2019	01	04	01	
067-018		CONSTANCE	WEBSTER	RCO	08/23/2019	01	04	01	
067-019		CONSTANCE	STATE	RCO	08/19/2019	01	04	01	
067-020		CONSTANCE	STATE	RCO	08/21/2019	01	04	01	
067-021		WEBSTER	PATTON	RCO	08/19/2019	01	04	01	
067-022		PATTON	HENRY CLAY AV	RCO	08/23/2019	01	04	01	
067-023		HENRY CLAY AV	LAUREL	RCO	08/23/2019	01	04	01	
067-024		PATTON	CALHOUN	RCO	08/19/2019	01	04	01	
067-025		PATTON	EXPOSITION BL	RCO	08/23/2019	01	04	01	
067-026		EXPOSITION BL	LAUREL	RCO	08/19/2019	01	04	01	
067-027		EXPOSITION BL	CONSTANCE	RCO	08/23/2019	01	04	01	
067-028		CALHOUN	LAUREL	RCO	08/19/2019	01	04	01	
067-029		LAUREL	EXPOSITION BL	RCO	08/19/2019	01	04	01	
067-030		EXPOSITION BL	ANNUNCIATION	RCO	08/23/2019	01	04	01	
067-031		LAUREL	HENRY CLAY AV	RCO	08/23/2019	01	04	01	
067-032		CALHOUN	ANNUNCIATION	RCO	08/23/2019	01	04	01	
067-033		ANNUNCIATION	EXPOSITION BL	RCO	08/19/2019	01	04	01	
067-034		ANNUNCIATION	HENRY CLAY AV	RCO	08/23/2019	01	04	01	
067-035		CALHOUN	CONSTANCE	RCO	08/19/2019	01	04	01	
067-036		CONSTANCE	EXPOSITION BL	RCO	08/23/2019	01	04	01	
067-037		CALHOUN	CONSTANCE	RCO	08/19/2019	01	04	01	
067-038		CONSTANCE	EXPOSITION BL	RCO	08/23/2019	01	04	01	
067-039		MAGAZINE	CALHOUN	RCO	08/19/2019	01	04	01	
067-040		MAGAZINE	EXPOSITION BL	RCO	08/19/2019	01	04	01	



STRUCT_1	ADDRESS	STREET	CROSS STREET	INSPECTOR	INSP_DATE	C	F	W	DATA_ENTRY_REMARKS
067-041		EXPOSITION BL	CONSTANCE	RCO	08/23/2019	01	04	01	
067-042		EXPOSITION BL	CONSTANCE	RCO	08/19/2019	01	04	01	
067-043		HENRY CLAY AV	MAGAZINE	RCO	08/19/2019	01	04	01	
067-044		WEBSTER	LAUREL	RCO	08/23/2019	01	04	01	
067-045		LAUREL	HENRY CLAY AV	RCO	08/19/2019	01	04	01	
067-046		HENRY CLAY AV	ANNUNCIATION	RCO	08/23/2019	01	04	01	
067-047		WEBSTER	ANNUNCIATION	RCO	08/19/2019	01	04	01	
067-048		ANNUNCIATION	HENRY CLAY AV	RCO	08/23/2019	01	04	01	
067-049		ANNUNCIATION	WEBSTER	RCO	08/21/2019	01	04	01	
067-050		ANNUNCIATION	STATE	RCO	08/19/2019	01	04	01	
067-051		LAUREL	WEBSTER	RCO	08/20/2019	01	04	01	
067-052		LAUREL	STATE	RCO	08/23/2019	01	04	01	
067-053		LAUREL	STATE	RCO	08/20/2019	01	04	01	
067-054		LAUREL	STATE	RCO	08/23/2019	01	04	01	
067-055		PATTON	WEBSTER	RCO	08/20/2019	01	04	01	
067-056		PATTON	STATE	RCO	08/20/2019	01	04	01	
067-057		STATE	CONSTANCE	RCO	08/23/2019	01	04	01	
067-058		STATE	LAUREL	RCO	08/20/2019	01	04	01	
067-059		MAGAZINE	STATE	RCO	08/23/2019	01	04	01	
067-061		CONSTANCE	STATE	RCO	08/23/2019	01	04	01	
067-062		PATTON	STATE	RCO	08/20/2019	01	04	01	
067-063		MAGAZINE	STATE	RCO	08/20/2019	01	04	01	
067-064		STATE	ANNUNCIATION	RCO	08/21/2019	01	04	01	
068-001		WEBSTER	PERRIER	RCO	08/20/2019	01	04	01	
068-002		PERRIER	STATE	RCO	08/20/2019	01	04	01	
068-003		PERRIER	STATE	RCO	08/23/2019	01	04	01	
068-004		WEBSTER	PERRIER	RCO	08/20/2019	01	04	01	
068-005		PERRIER	WEBSTER	RCO	08/23/2019	01	04	01	
068-006		PERRIER	STATE	RCO	08/23/2019	01	04	01	
068-007		STATE	COLISEUM	RCO	08/20/2019	01	04	01	
068-008		PERRIER	HENRY CLAY AV	RCO	08/20/2019	01	04	01	
068-009		HENRY CLAY AV	COLISEUM	RCO	08/20/2019	01	04	01	
068-010		HENRY CLAY AV	CHESTNUT	RCO	08/23/2019	01	04	01	
068-011		COLISEUM	CALHOUN	RCO	08/20/2019	01	04	01	
068-012		CALHOUN	PERRIER	RCO	08/20/2019	01	04	01	
068-013		CALHOUN	CHESTNUT	RCO	08/23/2019	01	04	01	
068-014		CALHOUN	CAMP	RCO	08/21/2019	01	04	01	

STRUCT_1	ADDRESS	STREET	CROSS STREET	INSPECTOR	INSP_DATE	C	F	W	DATA_ENTRY_REMARKS
068-015		WEBSTER	COLISEUM	RCO	08/21/2019	01	04	01	
068-016		COLISEUM	STATE	RCO	08/23/2019	01	04	01	
068-017		STATE	CHESTNUT	RCO	08/21/2019	01	04	01	
068-018		WEBSTER	CHESTNUT	RCO	08/23/2019	01	04	01	
068-019		CHESTNUT	HENRY CLAY AV	RCO	08/20/2019	01	04	01	
068-020		CHESTNUT	STATE	RCO	08/23/2019	01	04	01	
068-021		WEBSTER	CAMP	RCO	08/20/2019	01	04	01	
068-022		CAMP	STATE	RCO	08/20/2019	01	04	01	
068-023		STATE	MAGAZINE	RCO	08/23/2019	01	04	01	
068-024		CAMP	HENRY CLAY AV	RCO	08/21/2019	01	04	01	
068-025		HENRY CLAY AV	CHESTNUT	RCO	08/23/2019	01	04	01	
068-026		HENRY CLAY AV	MAGAZINE	RCO	08/21/2019	01	04	01	
068-027		CAMP	HENRY CLAY AV	RCO	08/23/2019	01	04	01	
068-028		CAMP	CALHOUN	RCO	08/21/2019	01	04	01	
068-029		CALHOUN	MAGAZINE	RCO	08/21/2019	01	04	01	
068-032		COLISEUM	HENRY CLAY AV	RCO	08/23/2019	01	04	01	
068-033		HENRY CLAY AV	PERRIER	RCO	08/21/2019	01	04	01	
068-034		PERRIER	CALHOUN	RCO	08/23/2019	01	04	01	
068-035		CALHOUN	PERRIER	RCO	08/21/2019	01	04	01	
068-036		STATE	PERRIER	RCO	08/20/2019	01	04	01	
068-037		PERRIER	STATE	RCO	08/23/2019	01	04	01	
068-038		PERRIER	STATE	RCO	08/20/2019	01	04	01	
068-039		PERRIER	ELEONORE	RCO	08/23/2019	01	04	01	
068-040		PERRIER	STATE	RCO	08/20/2019	01	04	01	
068-041		STATE	COLISEUM	RCO	08/23/2019	01	04	01	
068-042		COLISEUM	ELEONORE	RCO	08/21/2019	01	04	01	
068-043		COLISEUM	STATE	RCO	08/23/2019	01	04	01	
068-044		STATE	CHESTNUT	RCO	08/21/2019	01	04	01	
068-045		CHESTNUT	ELEONORE	RCO	08/23/2019	01	04	01	
068-046		CHESTNUT	STATE	RCO	08/21/2019	01	04	01	
068-047		STATE	CAMP	RCO	08/21/2019	01	04	01	
068-048		CAMP	STATE	RCO	08/23/2019	01	04	01	
068-049		CAMP	STATE	RCO	08/21/2019	01	04	01	
068-050		STATE	MAGAZINE	RCO	08/23/2019	01	04	01	
068-053		CHESTNUT	WEBSTER	RCO	08/21/2019	01	04	01	
068-054		COLISEUM	WEBSTER	RCO	08/23/2019	01	04	01	
068-055		CAMP	WEBSTER	RCO	08/21/2019	01	04	01	

STRUCT_1	ADDRESS	STREET	CROSS STREET	INSPECTOR	INSP_DATE	C	F	W	DATA_ENTRY_REMARKS
068-056		CAMP	WEBSTER	RCO	08/21/2019	01	04	01	
069-001		STATE	BENJAMIN	RCO	08/23/2019	01	04	01	
069-002		BENJAMIN	STATE	RCO	08/21/2019	01	04	01	
069-003		BENJAMIN	WEBSTER	RCO	08/21/2019	01	04	01	
069-004		WEBSTER	HURST	RCO	08/23/2019	01	04	01	
069-005		HURST	HENRY CLAY AV	RCO	08/21/2019	01	04	01	
069-006		HENRY CLAY AV	BENJAMIN	RCO	08/23/2019	01	04	01	
069-007		HENRY CLAY AV	HURST	RCO	08/21/2019	01	04	01	
069-008		HURST	CALHOUN	RCO	08/21/2019	01	04	01	
069-009		CALHOUN	BENJAMIN	RCO	08/21/2019	01	04	01	
069-010		HURST	HOLIDAY AL	RCO	08/23/2019	01	04	01	
069-011		HOLIDAY AL	BENJAMIN	RCO	08/21/2019	01	04	01	
069-012		HURST	EXPOSITION BL	RCO	08/23/2019	01	04	01	
069-014		CALHOUN	GARFIELD	RCO	08/23/2019	01	04	01	
069-015		GARFIELD	HOLIDAY AL	RL	08/25/2019	01	01	01	
069-016		HOLIDAY AL	PITT	R.L.	08/31/2019	01	01	01	
069-017		STATE	HURST	RL	08/25/2019	01	01	01	
069-018		HURST	STATE	RL	08/25/2019	01	01	01	
069-019		HURST	WEBSTER	R.L.	08/31/2019	01	01	01	
069-020		HURST	STATE	RL	08/25/2019	01	01	01	
069-021		STATE	GARFIELD	R.L.	08/31/2019	01	01	01	
069-022		GARFIELD	STATE	RL	08/25/2019	01	01	01	
069-023		GARFIELD	WEBSTER	RL	08/25/2019	01	01	01	
069-024		WEBSTER	HURST	R.L.	08/31/2019	01	01	01	
069-025		WEBSTER	PITT	RL	08/25/2019	01	01	01	
069-026		STATE	PITT	RL	08/25/2019	01	01	01	
069-027		PITT	ELEONORE	R.L.	08/31/2019	01	01	01	
069-028		PITT	STATE	RL	08/25/2019	01	01	01	
069-029		PITT	WEBSTER	R.L.	09/01/2019	01	01	01	
069-030		STATE	PRYTANIA	RL	08/26/2019	01	01	01	
069-031		PRYTANIA	WEBSTER	R.L.	08/31/2019	01	01	01	
069-032		PRYTANIA	WEBSTER	RL	08/26/2019	01	01	01	
069-033		WEBSTER	PRYTANIA	R.L.	09/01/2019	01	01	01	
069-034		WEBSTER	PITT	RL	08/26/2019	01	01	01	
069-035		PRYTANIA	HENRY CLAY AV	R.L.	09/01/2019	01	01	01	
069-036		HENRY CLAY AV	PITT	RL	08/26/2019	01	01	01	
069-037		HENRY CLAY AV	GARFIELD	RL	08/26/2019	01	01	01	

STRUCT_1	ADDRESS	STREET	CROSS STREET	INSPECTOR	INSP_DATE	C	F	W	DATA_ENTRY_REMARKS
069-038		HENRY CLAY AV	HURST	R.L.	09/01/2019	01	01	01	
069-039		PRYTANIA	CALHOUN	RL	08/26/2019	01	01	01	
069-040		CALHOUN	PITT	R.L.	09/01/2019	01	01	01	
069-041		CALHOUN	GARFIELD	RL	08/28/2019	01	01	01	
069-042		PRYTANIA	HOLIDAY AL	RL	08/28/2019	01	01	01	
069-043		PRYTANIA	EXPOSITION BL	R.L.	09/01/2019	01	01	01	
070-001		STATE	LOYOLA AV	R.L.	09/01/2019	01	01	01	
070-002		LOYOLA AV	PALMER AV	RL	08/28/2019	01	01	01	
070-003		STATE	LOYOLA AV	R.L.	09/01/2019	01	01	01	
070-004		STATE	ST CHARLES AV	RL	08/28/2019	01	01	01	
070-005		STATE	ST CHARLES AV	RL	08/28/2019	01	01	01	
070-006		ST CHARLES AV	WEBSTER	R.L.	09/01/2019	01	01	01	
070-007		ST CHARLES AV	PALMER AV	RL	08/28/2019	01	01	01	
070-008		PALMER AV	MARQUETTE PL	R.L.	09/01/2019	01	01	01	
070-009		ST CHARLES AV	PALMER AV	KRB	08/28/2019	01	01	01	
070-010		ST CHARLES AV	CALHOUN	R.L.	08/31/2019	01	01	01	
070-011		ST CHARLES AV	STATE	R.L.	09/01/2019	01	01	01	
070-012		ST CHARLES AV	STATE	RL	08/28/2019	01	01	01	
070-013		ST CHARLES AV	WEBSTER	RL	08/28/2019	01	01	01	
070-014		WEBSTER	ST CHARLES AV	R.L.	09/01/2019	01	01	01	
070-015		WEBSTER	BENJAMIN	RL	08/30/2019	01	01	01	
070-016		ST CHARLES AV	HENRY CLAY AV	RL	08/30/2019	01	01	01	
070-017		HENRY CLAY AV	ST CHARLES AV	RL	08/30/2019	01	01	01	
070-018		HENRY CLAY AV	BENJAMIN	R.L.	09/02/2019	01	01	01	
070-019		ST CHARLES AV	CALHOUN	RL	08/30/2019	01	01	01	
070-020		CALHOUN	FIG AL	RL	08/30/2019	01	01	01	
070-021		FIG AL	EXPOSITION BL	R.L.	09/02/2019	01	01	01	
070-022		CALHOUN	CORALIE	RL	08/30/2019	01	01	01	
070-023		CORALIE	EXPOSITION BL	R.L.	09/02/2019	01	01	01	
070-024		EXPOSITION BL	BENJAMIN	RL	08/31/2019	01	01	01	
070-025		CALHOUN	BENJAMIN	R.L.	09/02/2019	01	01	01	
070-026		PALMER AV	LOYOLA AV	R.L.	08/31/2019	01	01	01	
070-027		LOYOLA AV	CALHOUN	R.L.	09/02/2019	01	01	01	
070-028		PALMER AV	MARQUETTE PL	R.L.	08/31/2019	01	01	01	
070-029		MARQUETTE PL	CALHOUN	R.L.	08/31/2019	01	01	01	
070-030		CALHOUN	LOYOLA AV	R.L.	09/02/2019	01	01	01	
070-031		LOYOLA AV	CALHOUN	R.L.	08/31/2019	01	01	01	

STRUCT_1	ADDRESS	STREET	CROSS STREET	INSPECTOR	INSP_DATE	C	F	W	DATA_ENTRY_REMARKS
070-032		CALHOUN	MARQUETTE PL	JB	09/26/2019	01	01	01	
070-034		CALHOUN	LOYOLA AV	GD	09/26/2019	01	01	01	
070-035		LOYOLA AV	CALHOUN	JB	09/26/2019	01	01	01	
070-036		CALHOUN	MARQUETTE PL	GD	09/26/2019	01	01	01	
070-037		MARQUETTE PL	CALHOUN	JB	09/26/2019	01	01	01	
070-038		CALHOUN	ST CHARLES AV	GD	09/26/2019	01	01	01	
070-039		PALMER AV	LOYOLA AV	JB	09/26/2019	01	01	01	
070-040		PALMER AV	MARQUETTE PL	GD	09/26/2019	01	01	01	
071-001		STATE	S ROBERTSON	JB	09/26/2019	01	01	01	
071-002		STATE	FRERET	GD	09/26/2019	01	01	01	
071-003		STATE	FRERET	GD	09/26/2019	01	01	01	
071-004		STATE	LOYOLA AV	JB	09/26/2019	01	01	01	
071-005		FRERET	STATE	GD	09/26/2019	01	01	01	
071-006		FRERET	PALMER AV	JB	09/26/2019	01	01	01	
071-007		PALMER AV	FRERET	GD	09/26/2019	01	01	01	
071-008		PALMER AV	S ROBERTSON	JB	09/26/2019	01	01	01	
071-009		S ROBERTSON	STATE	JB	09/26/2019	01	01	01	
071-010		PALMER AV	LASALLE PL	GD	09/26/2019	01	01	01	
071-012		PALMER AV	LASALLE PL	JB	09/26/2019	01	01	01	
071-013		PALMER AV	CROMWELL PL	GD	09/26/2019	01	01	01	
071-014		CROMWELL PL	PALMER AV	JB	09/26/2019	01	01	01	
071-015		FRERET	PALMER AV	GD	09/26/2019	01	01	01	
071-016		PALMER AV	S ROBERTSON	JB	09/26/2019	01	01	01	
071-017		PALMER AV	LASALLE PL	GD	09/26/2019	01	01	01	
071-018		PALMER AV	CROMWELL PL	GD	09/26/2019	01	01	01	
071-019		CROMWELL PL	CALHOUN	JB	09/26/2019	01	01	01	
071-020		FRERET	CALHOUN	GD	09/26/2019	01	01	01	
071-021		CALHOUN	S ROBERTSON	JB	09/26/2019	01	01	01	
071-022		CALHOUN	LASALLE PL	JB	09/26/2019	01	01	01	
071-023		CALHOUN	CROMWELL PL	GD	09/26/2019	01	01	01	
071-024		FRERET	CALHOUN	GD	09/26/2019	01	01	01	
071-025		CALHOUN	FRERET	JB	09/26/2019	01	01	01	
071-027		CALHOUN	S ROBERTSON	GD	09/26/2019	01	01	01	
071-028		S ROBERTSON	CALHOUN	GD	09/26/2019	01	01	01	
071-029		FRERET	CALHOUN	JB	09/26/2019	01	01	01	
071-030		CALHOUN	LASALLE PL	GD	09/26/2019	01	01	01	
071-031		LASALLE	CALHOUN	JB	09/26/2019	01	01	01	

STRUCT_1	ADDRESS	STREET	CROSS STREET	INSPECTOR	INSP_DATE	C	F	W	DATA_ENTRY_REMARKS
071-032		CALHOUN	CROMWELL PL	GD	09/29/2019	01	01	01	
071-034		CALHOUN	S ROBERTSON	JB	09/26/2019	01	01	01	
071-035		CALHOUN	S ROBERTSON	GD	09/26/2019	01	01	01	
071-036		S ROBERTSON	CALHOUN	JB	09/26/2019	01	01	01	
071-037		PALMER AV	S ROBERTSON	GD	09/26/2019	01	01	01	
071-038		PALMER AV	S ROBERTSON	JB	09/26/2019	01	01	01	
071-039		S ROBERTSON	PALMER AV	JB	09/26/2019	01	01	01	
072-001		CLARA	STATE	GD	09/26/2019	01	01	01	
072-002		CLARA	STATE	GD	09/26/2019	01	01	01	
072-003		STATE	CLARA	GD	09/26/2019	01	01	01	
072-004		STATE	CLARA	JB	09/26/2019	01	01	01	
072-005		STATE	WILLOW	GD	09/26/2019	01	01	01	
072-006		STATE	WILLOW	JB	09/26/2019	01	01	01	
072-007		STATE	DELORD	JB	09/26/2019	01	01	01	
072-008		STATE	DELORD	JB	09/26/2019	01	01	01	
072-009		CLARA	PALMER AV	JB	09/26/2019	01	01	01	
072-010		PALMER AV	MAGNOLIA	JB	09/26/2019	01	01	01	
072-011		MAGNOLIA	PALMER AV	JB	09/26/2019	01	01	01	
072-012		MAGNOLIA	PALMER AV	JB	09/26/2019	01	01	01	
072-013		MAGNOLIA	PALMER AV	JB	09/26/2019	01	01	01	
072-014		MAGNOLIA	CALHOUN	JB	09/26/2019	01	01	01	
072-015		CALHOUN	CLARA	JB	09/26/2019	01	01	01	
072-016		PALMER AV	CLARA	GD	09/30/2019	01	01	01	
072-017		CLARA	PALMER AV	JLT	09/25/2019	01	01	01	
072-018		PALMER AV	WILLOW	GD	09/30/2019	01	01	01	
072-019		WILLOW	PALMER AV	JLT	09/25/2019	01	01	01	
072-020		PALMER AV	CLARA	GD	09/30/2019	01	01	01	
072-023		PALMER AV	DELORD	JLT	09/25/2019	01	01	01	
072-024		DELORD	STATE	GD	09/30/2019	01	01	01	
072-025		PALMER AV	DELORD	GD	09/26/2019	01	01	01	
072-026		CLARA	CALHOUN	GD	09/30/2019	01	01	01	
072-028		CALHOUN	MAGNOLIA	GD	09/26/2019	01	01	01	
072-029		MAGNOLIA	CALHOUN	GD	09/30/2019	01	01	01	
072-030		CALHOUN	WILLOW	GD	09/26/2019	01	01	01	
072-031		WILLOW	CALHOUN	GD	09/26/2019	01	01	01	
072-032		WILLOW	BEN WEINER DR	GD	09/30/2019	01	01	01	
072-033		CALHOUN	DELORD	GD	09/26/2019	01	01	01	

STRUCT_1	ADDRESS	STREET	CROSS STREET	INSPECTOR	INSP_DATE	C	F	W	DATA_ENTRY_REMARKS
072-034		DELORD	BEN WEINER DR	GD	09/30/2019	01	01	01	
072-035		CALHOUN	WILLOW	GD	09/30/2019	01	01	01	
072-036		CALHOUN	WILLOW	GD	09/26/2019	01	01	01	
072-037		CALHOUN	CLARA	GD	09/26/2019	01	01	01	
072-038		CALHOUN	DELORD	GD	09/30/2019	01	01	01	
072-041		PALMER AV	DELORD	GD	09/30/2019	01	01	01	
072-042		PALMER AV	DELORD	GD	09/30/2019	01	01	01	
072-043		CLARA	PALMER AV	GD	09/30/2019	01	01	01	
072-044		WILLOW	CALHOUN	GD	09/30/2019	01	01	01	
073-001		OCTAVIA	STORY	GD	09/27/2019	01	01	01	
073-002		STORY	JEFFERSON AV	GD	09/27/2019	01	01	01	
073-003		JEFFERSON AV	STORY	GD	09/27/2019	01	01	01	
073-004		JEFFERSON AV	S CLAIBORNE AV	GD	09/30/2019	01	01	01	
073-005		STORY	JEFFERSON AV	GD	09/27/2019	01	01	01	
073-006		JEFFERSON AV	S CLAIBORNE AV	GD	09/27/2019	01	01	01	
073-007		OCTAVIA	S CLAIBORNE AV	GD	09/30/2019	01	01	01	
073-008		S CLAIBORNE AV	OCTAVIA	GD	09/27/2019	01	01	01	
073-010		S CLAIBORNE AV	JEFFERSON AV	GD	09/27/2019	01	01	01	
073-012		JOSEPH	STORY	GD	09/27/2019	01	01	01	
073-013		JOSEPH	S CLAIBORNE AV	GD	09/30/2019	01	01	01	
073-014		STATE	DELORD	GD	09/27/2019	01	01	01	
073-015		STATE	S CLAIBORNE AV	GD	09/30/2019	01	01	01	
073-016		NASHVILLE AV	S CLAIBORNE AV	GD	09/27/2019	01	01	01	
073-017		NASHVILLE AV	S CLAIBORNE AV	GD	09/30/2019	01	01	01	
073-018		PALMER AV	STORY	GD	09/27/2019	01	01	01	
073-019		PALMER AV	BARRETT	GD	09/27/2019	01	01	01	
073-020		PALMER AV	STORY	GD	09/30/2019	01	01	01	
073-021		PALMER AV	BARRETT	GD	09/27/2019	01	01	01	
073-022		PALMER AV	BARRETT	GD	09/27/2019	01	01	01	
073-023		PALMER AV	S PRIEUR	GD	09/30/2019	01	01	01	
073-025		PALMER AV	S PRIEUR	GD	09/27/2019	01	01	01	
073-026		PALMER AV	S JOHNSON	GD	09/27/2019	01	01	01	
073-027		S PRIEUR	CALHOUN	GD	09/30/2019	01	01	01	
073-028		CALHOUN	S JOHNSON	GD	09/27/2019	01	01	01	
073-029		CALHOUN	S JOHNSON	GD	09/30/2019	01	01	01	
073-030		CALHOUN	S CLAIBORNE AV	GD	09/27/2019	01	01	01	
073-031		S JOHNSON	CALHOUN	GD	09/30/2019	01	01	01	

STRUCT_1	ADDRESS	STREET	CROSS STREET	INSPECTOR	INSP_DATE	C	F	W	DATA_ENTRY_REMARKS
073-032		CALHOUN	S CLAIBORNE AV	GD	09/30/2019	01	01	01	
073-033		CALHOUN	BARRETT	GD	09/27/2019	01	01	01	
073-034		CALHOUN	S PRIEUR	GD	09/30/2019	01	01	01	
073-035		CALHOUN	BARRETT	GD	09/27/2019	01	01	01	
073-036		BARRETT	CALHOUN	GD	09/30/2019	01	01	01	
073-037		CALHOUN	S PRIEUR	GD	09/30/2019	01	01	01	
073-038		S PRIEUR	CALHOUN	GD	09/30/2019	01	01	01	
073-039		CALHOUN	S JOHNSON	GD	09/30/2019	01	01	01	
073-040		S JOHNSON	CALHOUN	G.J	10/14/2019	01	01	01	
073-041		CALHOUN	STORY	RL	10/26/2019	01	01	01	
073-042		CALHOUN	BARRETT	GJ	10/14/2019	01	01	01	
073-043		CALHOUN	STORY	RL	10/26/2019	01	01	01	
073-044		STORY	CALHOUN	GJ	10/14/2019	01	01	01	
073-045		CALHOUN	BARRETT	RL	10/27/2019	01	01	01	
073-046		STATE	S CLAIBORNE AV	GJ	10/14/2019	01	01	01	
073-047		CALHOUN	S CLAIBORNE AV	RL	10/27/2019	01	01	01	
073-048		CALHOUN	S CLAIBORNE AV	GJ	10/14/2019	01	01	01	
073-049		S CLAIBORNE AV	BEN WEINER DR	RL	10/27/2019	01	01	01	
073-053		PALMER AV	STORY	RL	10/27/2019	01	01	01	
074-001		OCTAVIA	S JOHNSON	RL	10/27/2019	01	01	01	
074-002		S JOHNSON	JOSEPH	GJ	10/14/2019	01	01	01	
074-003		NASHVILLE AV	S JOHNSON	GJ	10/11/2019	01	01	01	
074-005		NASHVILLE AV	S CLAIBORNE AV	RL	10/27/2019	01	01	01	
074-009		OCTAVIA	S CLAIBORNE AV	GJ	10/14/2019	01	01	01	
074-011		S JOHNSON	JEFFERSON AV	GJ	10/14/2019	01	01	01	
074-012		S JOHNSON	OCTAVIA	GJ	10/14/2019	01	01	01	
074-013		JEFFERSON AV	S PRIEUR	RL	10/27/2019	01	01	01	
074-014		S PRIEUR	OCTAVIA	GJ	10/14/2019	01	01	01	
074-016		JEFFERSON AV	S CLAIBORNE AV	GJ	10/14/2019	01	01	01	
074-017		S PRIEUR	JEFFERSON AV	RL	10/27/2019	01	01	01	
074-018		JEFFERSON AV	S PRIEUR	GJ	10/14/2019	01	01	01	
074-019		JEFFERSON AV	S JOHNSON	RL	10/27/2019	01	01	01	
074-020		JEFFERSON AV	S CLAIBORNE AV	GJ	10/14/2019	01	01	01	
074-021		JOSEPH	S GALVEZ	RL	10/27/2019	01	01	01	
074-022		NASHVILLE AV	S JOHNSON	GJ	10/14/2019	01	01	01	
074-023		NASHVILLE AV	S CLAIBORNE AV	RL	10/31/2019	01	01	01	
074-024		S JOHNSON	MELODIA CT	RL	10/27/2019	01	01	01	



STRUCT_1	ADDRESS	STREET	CROSS STREET	INSPECTOR	INSP_DATE	C	F	W	DATA_ENTRY_REMARKS
074-028		STATE STREET DR	S CLAIBORNE AV	RL	10/27/2019	01	01	01	
075-001		JEFFERSON AV	S GALVEZ	RL	10/31/2019	01	01	01	
075-002		JEFFERSON AV	S MIRO	RL	10/27/2019	01	01	01	
075-003		S GALVEZ	JEFFERSON AV	RL	10/31/2019	01	01	01	
075-004		S GALVEZ	JEFFERSON AV	RL	10/27/2019	01	01	01	
075-005		JEFFERSON AV	S MIRO	RL	10/31/2019	01	01	01	
075-006		S GALVEZ	OCTAVIA	RL	10/31/2019	01	01	01	
075-007		S GALVEZ	JOSEPH	RL	10/27/2019	01	01	01	
075-008		OCTAVIA	S MIRO	RL	10/31/2019	01	01	01	
075-009		S MIRO	JEFFERSON AV	RL	10/27/2019	01	01	01	
075-010		JEFFERSON AV	S TONTI	RL	10/26/2019	01	01	01	
075-011		OCTAVIA	S TONTI	RL	10/31/2019	01	01	01	
075-012		S MIRO	JOSEPH	RL	10/31/2019	01	01	01	
075-013		JOSEPH	S GALVEZ	RL	10/27/2019	01	01	01	
075-014		JOSEPH	S TONTI	RL	10/31/2019	01	01	01	
075-015		OCTAVIA	S ROCHEBLAVE	RL	10/31/2019	01	01	01	
075-016		S ROCHEBLAVE	ROBERT	RL	10/27/2019	01	01	01	
075-018		S ROCHEBLAVE	JOSEPH	RL	10/27/2019	01	01	01	
075-019		JOSEPH	S TONTI	RL	10/31/2019	01	01	01	
075-020		OCTAVIA	S TONTI	RL	10/27/2019	01	01	01	
075-021		S TONTI	JOSEPH	RL	10/31/2019	01	01	01	
075-022		S TONTI	JEFFERSON AV	RL	10/27/2019	01	01	01	
075-023		S TONTI	JEFFERSON AV	RL	10/26/2019	01	01	01	
075-024		STATE STREET DR	S TONTI	RL	10/31/2019	01	01	01	
075-025		STATE STREET DR	S TONTI	RL	10/31/2019	01	01	01	
075-026		STATE STREET DR	S TONTI	RL	10/27/2019	01	01	01	
075-027		STATE STREET DR	S CLAIBORNE AV	RL	10/31/2019	01	01	01	
075-028		VINCENNES PL	S TONTI	RL	10/26/2019	01	01	01	
075-029		VINCENNES PL	S ROCHEBLAVE	RL	10/27/2019	01	01	01	
075-030		VINCENNES PL	S MIRO	RL	10/26/2019	01	01	01	
075-031		NASHVILLE AV	S TONTI	RCO	10/16/2019	01	04	01	
075-032		NASHVILLE AV	S ROCHEBLAVE	RCO	11/05/2019	01	04	01	
075-033		NASHVILLE AV	S MIRO	RCO	10/15/2019	01	04	01	
075-034		S MIRO	VINCENNES PL	RCO	10/16/2019	01	04	01	
075-035		NASHVILLE AV	S GALVEZ	RCO	10/15/2019	01	04	01	
075-036		S GALVEZ	NASHVILLE AV	RCO	10/16/2019	01	04	01	
075-037		VINCENNES PL	S ROCHEBLAVE	RCO	10/15/2019	01	04	01	

STRUCT_1	ADDRESS	STREET	CROSS STREET	INSPECTOR	INSP_DATE	C	F	W	DATA_ENTRY_REMARKS
075-038		NASHVILLE AV	S ROCHEBLAVE	RCO	10/15/2019	01	04	01	
075-039		NASHVILLE AV	S ROCHEBLAVE	RCO	10/15/2019	01	04	01	
075-040		CALHOUN	S ROCHEBLAVE	RCO	10/16/2019	01	04	01	
075-041		S ROCHEBLAVE	CALHOUN	RCO	10/15/2019	01	04	01	
075-042		S ROCHEBLAVE	CALHOUN	RCO	10/16/2019	01	04	01	
075-043		CALHOUN	S TONTI	RCO	10/15/2019	01	04	01	
075-044		S TONTI	CALHOUN	RCO	10/15/2019	01	04	01	
075-045		S TONTI	CALHOUN	RCO	10/16/2019	01	04	01	
075-046		CALHOUN	S MIRO	RCO	10/15/2019	01	04	01	
075-047		S MIRO	S CLAIBORNE AV	RCO	10/15/2019	01	04	01	
075-048		S CLAIBORNE AV	S MIRO	RCO	10/16/2019	01	04	01	
075-049		S MIRO	CALHOUN	RCO	10/15/2019	01	04	01	
075-050		CALHOUN	S CLAIBORNE AV	RCO	10/16/2019	01	04	01	
075-052		S CLAIBORNE AV	STATE STREET DR	RCO	10/15/2019	01	04	01	
076-001		GEN PERSHING	OCTAVIA	RCO	10/15/2019	01	04	01	
076-002		OCTAVIA	FONTAINEBLEAU DR	RCO	10/16/2019	01	04	01	
076-003		FONTAINEBLEAU DR	VENDOME PL	RCO	10/15/2019	01	04	01	
076-004		VENDOME PL	FONTAINEBLEAU DR	RCO	10/16/2019	01	04	01	
076-006		FONTAINEBLEAU DR	VINCENNES PL	RCO	10/15/2019	01	04	01	
076-007		VINCENNES PL	FONTAINEBLEAU DR	RCO	10/15/2019	01	04	01	
076-009		FONTAINEBLEAU DR	STATE STREET DR	RCO	10/15/2019	01	04	01	
076-011		FONTAINEBLEAU DR	CALHOUN	RCO	10/15/2019	01	04	01	
076-012		CALHOUN	GEN PERSHING	RCO	10/15/2019	01	04	01	
076-014		OCTAVIA	FONTAINEBLEAU DR	RCO	10/15/2019	01	04	01	
076-015		FONTAINEBLEAU DR	OCTAVIA	RCO	10/16/2019	01	04	01	
076-016		FONTAINEBLEAU DR	OCTAVIA	RCO	10/16/2019	01	04	01	
076-017		OCTAVIA	HEWES	RCO	10/15/2019	01	04	01	
076-018		HEWES	OCTAVIA	RCO	10/15/2019	01	04	01	
076-019		HEWES	NASHVILLE AV	RCO	10/15/2019	01	04	01	
076-020		NASHVILLE AV	HEWES	RCO	10/15/2019	01	04	01	
076-021		OCTAVIA	MC KENNA	RCO	10/16/2019	01	04	01	
076-022		OCTAVIA	MC KENNA	RCO	10/15/2019	01	04	01	
076-023		MC KENNA	NASHVILLE AV	RCO	10/16/2019	01	04	01	
076-024		OCTAVIA	YORK	RCO	10/16/2019	01	04	01	
076-025		YORK	OCTAVIA	RCO	10/16/2019	01	04	01	
076-026		YORK	NASHVILLE AV	RCO	10/16/2019	01	04	01	
076-027		NASHVILLE AV	MC KENNA	RCO	10/16/2019	01	04	01	

STRUCT_1	ADDRESS	STREET	CROSS STREET	INSPECTOR	INSP_DATE	C	F	W	DATA_ENTRY_REMARKS
076-028		NASHVILLE AV	MC KENNA	RCO	10/16/2019	01	04	01	
076-029		HEWES	NASHVILLE AV	RCO	10/16/2019	01	04	01	
076-030		NASHVILLE AV	FONTAINEBLEAU DR	RCO	10/21/2019	01	01	01	
076-031		NASHVILLE AV	MC KENNA	RCO	10/16/2019	01	04	01	
076-032		NASHVILLE AV	YORK	RCO	10/16/2019	01	04	01	
076-033		VINCENNES PL	MC KENNA	RCO	10/21/2019	01	04	01	
076-034		VINCENNES PL	HEWES	RCO	10/17/2019	01	04	01	
076-035		VINCENNES PL	FONTAINEBLEAU DR	RCO	10/21/2019	01	04	01	
076-036		VINCENNES PL	MC KENNA	RCO	10/17/2019	01	04	01	
076-037		STATE STREET DR	FONTAINEBLEAU DR	RCO	10/21/2019	01	04	01	
076-038		STATE STREET DR	FONTAINEBLEAU DR	RCO	10/17/2019	01	04	01	
076-039		STATE STREET DR	FONTAINEBLEAU DR	RCO	10/17/2019	01	04	01	
076-040		STATE STREET DR	FONTAINEBLEAU DR	RCO	10/21/2019	01	04	01	
076-041		STATE STREET DR	FONTAINEBLEAU DR	RCO	10/17/2019	01	04	01	
076-043		MC KENNA	CALHOUN	RCO	10/17/2019	01	04	01	
076-044		CALHOUN	YORK	RCO	10/17/2019	01	04	01	
076-046		YORK	CALHOUN	RCO	10/17/2019	01	04	01	
076-047		CALHOUN	HEWES	RCO	10/17/2019	01	04	01	
076-050		CALHOUN	FONTAINEBLEAU DR	RCO	10/22/2019	01	04	01	
076-051		FONTAINEBLEAU DR	CALHOUN	RCO	10/22/2019	01	04	01	
076-054		S RENDON	FONTAINEBLEAU DR	RCO	10/17/2019	01	04	01	
077-001		VENDOME PL	WALMSLEY AV	RCO	10/22/2019	01	04	01	
077-002		VENDOME PL	WALMSLEY AV	RCO	10/17/2019	01	04	01	
077-003		VENDOME PL	GRAPE	RCO	10/22/2019	01	04	01	
077-004		VENDOME PL	GRAPE	RCO	10/17/2019	01	04	01	
077-005		VENDOME PL	GRAPE	RCO	10/17/2019	01	04	01	
077-006		VENDOME PL	GRAPE	RCO	10/18/2019	01	04	01	
077-007		VENDOME PL	DART	RCO	10/17/2019	01	04	01	
077-008		VENDOME PL	DART	RCO	10/17/2019	01	04	01	
077-009		DART	VENDOME PL	RCO	10/18/2019	01	04	01	
077-010		DART	VINCENNES PL	RCO	10/15/2019	01	04	01	
077-011		DART	VINCENNES PL	RCO	10/17/2019	01	04	01	
077-012		DART	VENDOME PL	RCO	10/18/2019	01	04	01	
077-013		OCTAVIA	WALMSLEY AV	RCO	10/17/2019	01	04	01	
077-014		VINCENNES PL	WALMSLEY AV	RCO	10/22/2019	01	04	01	
077-015		VINCENNES PL	WALMSLEY AV	RCO	10/17/2019	01	04	01	
077-016		VINCENNES PL	GRAPE	RCO	10/17/2019	01	04	01	

STRUCT_1	ADDRESS	STREET	CROSS STREET	INSPECTOR	INSP_DATE	C	F	W	DATA_ENTRY_REMARKS
077-017		VINCENNES PL	GRAPE	RCO	10/22/2019	01	04	01	
077-018		VINCENNES PL	DART	RCO	10/17/2019	01	04	01	
077-019		VINCENNES PL	DART	RCO	10/22/2019	01	04	01	
077-020		STATE STREET DR	WALMSLEY AV	RCO	10/17/2019	01	04	01	
077-021		PANAMA CT	WALMSLEY AV	RCO	10/22/2019	01	04	01	
077-022		PANAMA CT	WALMSLEY AV	RCO	10/17/2019	01	04	01	
077-023		PANAMA CT	PRITCHARD PL	RCO	10/17/2019	01	04	01	
077-025		PANAMA CT	GRAPE	RCO	10/17/2019	01	04	01	
077-028		STATE STREET DR	WALMSLEY AV	RCO	10/17/2019	01	04	01	
077-029		STATE STREET DR	PRITCHARD PL	RCO	10/22/2019	01	04	01	
077-030		STATE STREET DR	GRAPE	RCO	10/22/2019	01	04	01	
077-031		STATE STREET DR	GRAPE	RCO	10/17/2019	01	04	01	
077-032		STATE STREET DR	DART	RCO	10/17/2019	01	04	01	
077-033		STATE STREET DR	DART	RCO	10/17/2019	01	04	01	
078-001		NASHVILLE AV	TCHOUPITOULAS	RCO	10/22/2019	01	04	01	
078-002		NASHVILLE AV	LEAKE AV	RCO	10/17/2019	01	04	01	
078-003		ARABELLA	TCHOUPITOULAS	RCO	10/22/2019	01	04	01	
078-004		TCHOUPITOULAS	JOSEPH	RCO	10/18/2019	01	04	01	
078-005		ARABELLA	LEAKE AV	RCO	10/22/2019	01	04	01	
078-006		ELEONORE	TCHOUPITOULAS	RCO	10/18/2019	01	04	01	
078-007		ELEONORE	S FRONT	RCO	10/18/2019	01	04	01	
078-008		S FRONT	ALONZO	RCO	10/22/2019	01	04	01	
078-009		S FRONT	NASHVILLE AV	RCO	10/18/2019	01	04	01	
078-010		TCHOUPITOULAS	ALONZO	RCO	10/22/2019	01	04	01	
078-011		ALONZO	S FRONT	RCO	10/18/2019	01	04	01	
078-013		ALONZO	TCHOUPITOULAS	RCO	10/18/2019	01	04	01	
078-014		TCHOUPITOULAS	ALONZO	RCO	10/18/2019	01	04	01	
078-015		OCTAVIA	TCHOUPITOULAS	RCO	10/22/2019	01	04	01	
078-016		TCHOUPITOULAS	JEFFERSON AV	RCO	10/18/2019	01	04	01	
078-017		OCTAVIA	LEAKE AV	RCO	10/22/2019	01	04	01	
078-018		TCHOUPITOULAS	JOSEPH	RCO	10/18/2019	01	04	01	
078-019		JOSEPH	LEAKE AV	RCO	10/22/2019	01	04	01	
078-020		TCHOUPITOULAS	JEFFERSON AV	RCO	10/18/2019	01	04	01	
078-021		JEFFERSON AV	LEAKE AV	RCO	10/22/2019	01	04	01	
078-023		JEFFERSON AV	TCHOUPITOULAS	RCO	10/18/2019	01	04	01	
078-024		JEFFERSON AV	TCHOUPITOULAS	RCO	10/22/2019	01	04	01	
078-025		JOSEPH	TCHOUPITOULAS	RCO	10/18/2019	01	04	01	

STRUCT_1	ADDRESS	STREET	CROSS STREET	INSPECTOR	INSP_DATE	C	F	W	DATA_ENTRY_REMARKS
078-026		JOSEPH	TCHOUPITOULAS	RCO	10/16/2019	01	04	01	
079-001		ARABELLA	MAGAZINE	RCO	10/20/2019	01	04	01	
079-002		MAGAZINE	NASHVILLE AV	RCO	10/25/2019	01	04	01	
079-003		MAGAZINE	JOSEPH	RCO	10/30/2019	01	04	01	
079-004		ARABELLA	CONSTANCE	RCO	10/25/2019	01	04	01	
079-005		CONSTANCE	NASHVILLE AV	RCO	10/30/2019	01	04	01	
079-006		NASHVILLE AV	MAGAZINE	RCO	10/25/2019	01	04	01	
079-007		ARABELLA	CONSTANCE	RCO	10/30/2019	01	04	01	
079-008		CONSTANCE	NASHVILLE AV	RCO	10/25/2019	01	04	01	
079-009		NASHVILLE AV	PATTON	RCO	10/30/2019	01	04	01	
079-010		ARABELLA	PATTON	RCO	10/25/2019	01	04	01	
079-011		PATTON	JOSEPH	RCO	10/25/2019	01	04	01	
079-012		JOSEPH	CONSTANCE	RCO	10/30/2019	01	04	01	
079-013		JOSEPH	LAUREL	RCO	10/25/2019	01	04	01	
079-014		JOSEPH	ANNUNCIATION	RCO	10/25/2019	01	04	01	
079-015		LAUREL	OCTAVIA	RCO	10/30/2019	01	04	01	
079-016		OCTAVIA	ANNUNCIATION	RCO	10/25/2019	01	04	01	
079-017		OCTAVIA	LAUREL	RCO	10/30/2019	01	04	01	
079-018		OCTAVIA	CONSTANCE	RCO	10/25/2019	01	04	01	
079-019		LAUREL	JEFFERSON AV	RCO	10/30/2019	01	04	01	
079-020		JEFFERSON AV	ANNUNCIATION	RCO	10/25/2019	01	04	01	
079-021		JEFFERSON AV	LAUREL	RCO	10/30/2019	01	04	01	
079-022		JEFFERSON AV	CONSTANCE	RCO	10/25/2019	01	04	01	
079-023		ARABELLA	LAUREL	RCO	10/30/2019	01	04	01	
079-024		LAUREL	JOSEPH	RCO	10/25/2019	01	04	01	
079-025		PATTON	NASHVILLE AV	RCO	10/30/2019	01	04	01	
079-026		NASHVILLE AV	LAUREL	RCO	10/25/2019	01	04	01	
079-027		LAUREL	ARABELLA	RCO	10/30/2019	01	04	01	
079-028		NASHVILLE AV	ANNUNCIATION	RCO	10/25/2019	01	04	01	
079-029		ANNUNCIATION	ARABELLA	RCO	10/25/2019	01	04	01	
079-030		ARABELLA	LAUREL	RCO	10/30/2019	01	04	01	
079-031		ANNUNCIATION	JOSEPH	RCO	10/25/2019	01	04	01	
079-032		ANNUNCIATION	ELEONORE	RCO	10/30/2019	01	04	01	
079-033		ANNUNCIATION	ALONZO	RCO	10/25/2019	01	04	01	
079-034		PATTON	ELEONORE	RCO	10/30/2019	01	04	01	
079-035		PATTON	ELEONORE	RCO	10/25/2019	01	04	01	
079-036		ELEONORE	LAUREL	RCO	10/30/2019	01	04	01	

STRUCT_1	ADDRESS	STREET	CROSS STREET	INSPECTOR	INSP_DATE	C	F	W	DATA_ENTRY_REMARKS
079-037		ELEONORE	ANNUNCIATION	RCO	10/25/2019	01	04	01	
079-038		LAUREL	NASHVILLE AV	RCO	10/30/2019	01	04	01	
079-039		LAUREL	ELEONORE	RCO	10/25/2019	01	04	01	
079-040		ELEONORE	CONSTANCE	RCO	10/30/2019	01	04	01	
079-041		CONSTANCE	ELEONORE	RCO	10/25/2019	01	04	01	
079-042		ELEONORE	MAGAZINE	RCO	10/30/2019	01	04	01	
079-043		MAGAZINE	NASHVILLE AV	RCO	10/29/2019	01	04	01	
079-044		ELEONORE	CONSTANCE	RCO	10/25/2019	01	04	01	
079-045		CONSTANCE	ELEONORE	RCO	10/30/2019	01	04	01	
079-046		ANNUNCIATION	ALONZO	RCO	10/25/2019	01	04	01	
079-047		ANNUNCIATION	OCTAVIA	RCO	10/30/2019	01	04	01	
079-048		ANNUNCIATION	JEFFERSON AV	RCO	10/25/2019	01	04	01	
079-049		LAUREL	JEFFERSON AV	RCO	10/25/2019	01	04	01	
079-050		JEFFERSON AV	ANNUNCIATION	RCO	10/30/2019	01	04	01	
079-051		ANNUNCIATION	JEFFERSON AV	RCO	10/25/2019	01	04	01	
079-052		OCTAVIA	MAGAZINE	RCO	10/30/2019	01	04	01	
079-053		MAGAZINE	JOSEPH	RCO	10/25/2019	01	04	01	
079-054		MAGAZINE	JOSEPH	RCO	10/30/2019	01	04	01	
079-055		JOSEPH	CONSTANCE	RCO	10/25/2019	01	04	01	
079-056		MAGAZINE	JEFFERSON AV	RCO	10/30/2019	01	04	01	
079-057		JEFFERSON AV	CONSTANCE	RCO	10/30/2019	01	04	01	
079-058		OCTAVIA	CONSTANCE	RCO	10/25/2019	01	04	01	
079-059		CONSTANCE	JOSEPH	RCO	10/28/2019	01	04	01	
079-060		CONSTANCE	JEFFERSON AV	RCO	10/30/2019	01	04	01	
079-061		NASHVILLE AV	MAGAZINE	RCO	10/28/2019	01	04	01	
079-062		NASHVILLE AV	CONSTANCE	RCO	10/30/2019	01	04	01	
079-063		JOSEPH	LAUREL	RCO	10/29/2019	01	04	01	
079-064		ANNUNCIATION	NASHVILLE AV	RCO	10/31/2019	01	04	01	
080-001		ARABELLA	PERRIER	RCO	10/28/2019	01	04	01	
080-002		PERRIER	NASHVILLE AV	RCO	10/31/2019	01	04	01	
080-003		PERRIER	JOSEPH	RCO	10/28/2019	01	04	01	
080-004		JOSEPH	PRYTANIA	RCO	10/31/2019	01	04	01	
080-005		PERRIER	OCTAVIA	RCO	10/28/2019	01	04	01	
080-006		ARABELLA	PERRIER	RCO	10/31/2019	01	04	01	
080-007		NASHVILLE AV	PERRIER	RCO	10/28/2019	01	04	01	
080-008		NASHVILLE AV	COLISEUM	RCO	10/31/2019	01	04	01	
080-009		ARABELLA	COLISEUM	SRCO	10/28/2019	01	04	01	

STRUCT_1	ADDRESS	STREET	CROSS STREET	INSPECTOR	INSP_DATE	C	F	W	DATA_ENTRY_REMARKS
080-010		COLISEUM	NASHVILLE AV	RCO	10/31/2019	01	04	01	
080-011		NASHVILLE AV	CHESTNUT	RCO	10/28/2019	01	04	01	
080-012		COLISEUM	JOSEPH	RCO	10/13/2019	01	04	01	
080-013		JOSEPH	CHESTNUT	RCO	10/28/2019	01	04	01	
080-014		ARABELLA	CHESTNUT	RCO	10/31/2019	01	04	01	
080-015		CHESTNUT	NASHVILLE AV	RCO	10/28/2019	01	04	01	
080-016		NASHVILLE AV	CAMP	RCO	10/28/2019	01	04	01	
080-017		NASHVILLE AV	MAGAZINE	RCO	10/31/2019	01	04	01	
080-018		CHESTNUT	JOSEPH	RCO	10/28/2019	01	04	01	
080-019		JOSEPH	CHESTNUT	RCO	10/31/2019	01	04	01	
080-020		JOSEPH	CAMP	RCO	10/28/2019	01	04	01	
080-021		ARABELLA	CAMP	RCO	10/31/2019	01	04	01	
080-022		CAMP	NASHVILLE AV	RCO	10/31/2019	01	04	01	
080-023		CAMP	JOSEPH	RCO	10/28/2019	01	04	01	
080-024		JOSEPH	MAGAZINE	RCO	10/28/2019	01	04	01	
080-025		ELEONORE	PERRIER	RCO	10/31/2019	01	04	01	
080-026		PERRIER	NASHVILLE AV	RCO	10/28/2019	01	04	01	
080-027		ELEONORE	PERRIER	RCO	10/31/2019	01	04	01	
080-028		PERRIER	NASHVILLE AV	RCO	10/28/2019	01	04	01	
080-029		NASHVILLE AV	COLISEUM	RCO	10/31/2019	01	04	01	
080-030		NASHVILLE AV	CHESTNUT	RCO	10/28/2019	01	04	01	
080-031		ELEONORE	COLISEUM	RCO	10/31/2019	01	04	01	
080-032		ELEONORE	CHESTNUT	RCO	10/29/2019	01	04	01	
080-034		CHESTNUT	NASHVILLE AV	RCO	10/31/2019	01	04	01	
080-035		NASHVILLE AV	CAMP	RCO	10/29/2019	01	04	01	
080-036		ELEONORE	CAMP	RCO	10/29/2019	01	04	01	
080-038		NASHVILLE AV	PERRIER	RCO	10/29/2019	01	04	01	
080-039		NASHVILLE AV	PERRIER	RCO	10/31/2019	01	04	01	
080-040		PERRIER	JOSEPH	RCO	10/29/2019	01	04	01	
080-041		JOSEPH	COLISEUM	RCO	10/29/2019	01	04	01	
080-042		COLISEUM	OCTAVIA	RCO	10/31/2019	01	04	01	
080-043		PERRIER	OCTAVIA	RCO	10/29/2019	01	04	01	
080-044		PERRIER	JEFFERSON AV	RCO	10/31/2019	01	04	01	
080-045		JEFFERSON AV	COLISEUM	RCO	10/29/2019	01	04	01	
080-046		OCTAVIA	COLISEUM	RCO	10/31/2019	01	04	01	
080-047		COLISEUM	JEFFERSON AV	RCO	10/29/2019	01	04	01	
080-048		OCTAVIA	CHESTNUT	RCO	10/31/2019	01	01	01	

STRUCT_1	ADDRESS	STREET	CROSS STREET	INSPECTOR	INSP_DATE	C	F	W	DATA_ENTRY_REMARKS
080-049		CHESTNUT	JOSEPH	RCO	10/29/2019	01	04	01	
080-050		CHESTNUT	JEFFERSON AV	RCO	10/31/2019	01	04	01	
080-051		JEFFERSON AV	CAMP	RCO	10/24/2019	01	04	01	
080-052		OCTAVIA	CAMP	RCO	10/30/2019	01	04	01	
080-053		CAMP	JOSEPH	RCO	10/31/2019	01	04	01	
080-054		CAMP	JEFFERSON AV	RCO	10/29/2019	01	04	01	
080-055		JEFFERSON AV	MAGAZINE	RCO	10/31/2019	01	04	01	
080-056		JOSEPH	PRYTANIA	RCO	10/29/2019	01	04	01	
080-057		JOSEPH	PRYTANIA	RCO	10/31/2019	01	04	01	
080-058		PRYTANIA	OCTAVIA	RCO	10/29/2019	01	04	01	
080-059		OCTAVIA	PERRIER	RCO	10/31/2019	01	04	02	
080-060		PRYTANIA	OCTAVIA	RCO	10/29/2019	01	04	01	
080-061		PRYTANIA	JEFFERSON AV	RCO	10/31/2019	01	04	01	
080-062		PRYTANIA	OCTAVIA	RCO	10/29/2019	01	04	01	
080-063		OCTAVIA	PERRIER	JB	11/15/2019	01	01	01	
080-064		PERRIER	JEFFERSON AV	JB	11/12/2019	01	01	01	
080-065		PRYTANIA	JEFFERSON AV	JB	11/15/2019	01	01	01	
080-066		JEFFERSON AV	PERRIER	JB	11/15/2019	01	01	01	
080-067		PRYTANIA	JEFFERSON AV	JB	11/12/2019	01	01	01	
080-068		JEFFERSON AV	PERRIER	JB	11/15/2019	01	01	01	
080-069		PERRIER	JEFFERSON AV	JB	11/12/2019	01	01	01	
080-070		JEFFERSON AV	COLISEUM	JB	11/15/2019	01	01	01	
080-071		COLISEUM	JEFFERSON AV	JB	11/12/2019	01	01	01	
080-072		JEFFERSON AV	CHESTNUT	JB	11/15/2019	01	01	01	
080-073		CHESTNUT	JEFFERSON AV	JB	11/12/2019	01	01	01	
080-074		JEFFERSON AV	CAMP	JB	11/18/2019	01	01	01	
080-076		JEFFERSON AV	MAGAZINE	JB	11/18/2019	01	01	01	
080-077		PRYTANIA	JEFFERSON AV	JB	11/21/2019	01	01	01	
081-001		JOSEPH	ST CHARLES AV	JB	11/12/2019	01	01	01	
081-002		JOSEPH	ST CHARLES AV	JB	11/12/2019	01	01	01	
081-003		JOSEPH	HURST	JB	11/18/2019	01	01	01	
081-004		ST CHARLES AV	OCTAVIA	JB	11/12/2019	01	01	01	
081-006		ST CHARLES AV	OCTAVIA	JB	11/13/2019	01	01	01	
081-008		ARABELLA	HURST	JB	11/18/2019	01	01	01	
081-009		HURST	JOSEPH	JB	11/13/2019	01	01	01	
081-010		NASHVILLE AV	HURST	JB	11/18/2019	01	01	01	
081-011		NASHVILLE AV	ST CHARLES AV	JB	11/13/2019	01	01	01	



STRUCT_1	ADDRESS	STREET	CROSS STREET	INSPECTOR	INSP_DATE	C	F	W	DATA_ENTRY_REMARKS
081-012		ARABELLA	GARFIELD	JB	11/18/2019	01	01	01	
081-013		GARFIELD	NASHVILLE AV	JB	11/13/2019	01	01	01	
081-016		ARABELLA	PITT	JB	11/13/2019	01	01	01	
081-017		PITT	NASHVILLE AV	JB	11/19/2019	01	01	01	
081-018		NASHVILLE AV	GARFIELD	JB	11/19/2019	01	01	01	
081-019		NASHVILLE AV	PRYTANIA	JB	11/13/2019	01	01	01	
081-020		ARABELLA	PRYTANIA	JB	11/13/2019	01	01	01	
081-021		PRYTANIA	NASHVILLE AV	JB	11/19/2019	01	01	01	
081-022		PRYTANIA	JOSEPH	JB	11/13/2019	01	01	01	
081-023		PITT	JOSEPH	JB	11/19/2019	01	01	01	
081-024		JOSEPH	PRYTANIA	JB	11/13/2019	01	01	01	
081-025		JOSEPH	PITT	JB	11/19/2019	01	01	01	
081-026		JOSEPH	ATLANTA	JB	11/14/2019	01	01	01	
081-027		JOSEPH	GARFIELD	JB	11/19/2019	01	01	01	
081-028		GARFIELD	OCTAVIA	JB	11/14/2019	01	01	01	
081-029		JOSEPH	HURST	JB	11/20/2019	01	01	01	
081-030		HURST	OCTAVIA	JB	11/14/2019	01	01	01	
081-031		JOSEPH	PITT	JB	11/20/2019	01	01	01	
081-032		PITT	OCTAVIA	JB	11/20/2019	01	01	01	
081-033		OCTAVIA	PRYTANIA	JB	11/14/2019	01	01	01	
081-034		PITT	JEFFERSON AV	JB	11/20/2019	01	01	01	
081-035		JEFFERSON AV	PRYTANIA	JB	11/14/2019	01	01	01	
081-036		ATLANTA	OCTAVIA	JB	11/20/2019	01	01	01	
081-037		OCTAVIA	PITT	JB	11/14/2019	01	01	01	
081-038		ATLANTA	JEFFERSON AV	JB	11/20/2019	01	01	01	
081-039		JEFFERSON AV	PITT	JB	11/14/2019	01	01	01	
081-040		JEFFERSON AV	GARFIELD	JB	11/21/2019	01	01	01	
081-041		JEFFERSON AV	ST CHARLES AV	JB	11/14/2019	01	01	01	
081-042		OCTAVIA	GARFIELD	JB	11/14/2019	01	01	01	
081-043		GARFIELD	JEFFERSON AV	JB	11/21/2019	01	01	01	
081-044		ATLANTA	JEFFERSON AV	JB	11/15/2019	01	01	01	
081-045		JEFFERSON AV	PITT	JB	11/21/2019	01	01	01	
081-046		JEFFERSON AV	GARFIELD	JB	11/15/2019	01	01	01	
081-047		JEFFERSON AV	ST CHARLES AV	KRB	11/21/2019	01	01	01	
081-048		OCTAVIA	ST CHARLES AV	JB	11/15/2019	01	01	01	
081-049		JEFFERSON AV	ST CHARLES AV	JB	11/21/2019	01	01	01	
084-037		JOSEPH	CUCULLU	RL	05/04/2019	01	01	01	

STRUCT_1	ADDRESS	STREET	CROSS STREET	INSPECTOR	INSP_DATE	C	F	W	DATA_ENTRY_REMARKS
084-038		CUCULLU	OCTAVIA	JB	04/29/2019	01	01	01	
084-039		CUCULLU	NASHVILLE AV	RL	05/04/2019	01	01	01	
084-040		OCTAVIA	CUCULLU	JB	04/29/2019	01	01	01	
084-041		OCTAVIA	CUCULLU	RL	05/05/2019	01	01	01	
084-042		CUCULLU	OCTAVIA	JB	04/29/2019	01	01	01	
084-043		CUCULLU	JEFFERSON AV	RL	05/05/2019	01	01	01	
084-044		JEFFERSON AV	CUCULLU	JB	04/29/2019	01	01	01	
084-045		JEFFERSON AV	CUCULLU	JB	04/29/2019	01	01	01	
084-046		JOSEPH	CUCULLU	JB	04/29/2019	01	01	01	
084-047		NASHVILLE AV	STORY	RL	05/05/2019	01	01	01	
084-048		WILLOW	NASHVILLE AV	JB	04/29/2019	01	01	01	
085A-009		ROBERT	LEAKE AV	RL	05/05/2019	01	01	01	
085A-010		TCHOUPITOULAS	SONIAT	JB	04/29/2019	01	01	01	
085A-012		SONIAT	LEAKE AV	RL	05/04/2019	01	01	01	
086-014		CONSTANCE	VALMONT	RL	05/05/2019	01	01	01	
086-015		CONSTANCE	LEONTINE	RL	05/04/2019	01	01	01	
086-017		VALMONT	LAUREL	RL	05/05/2019	01	01	01	
086-019		CONSTANCE	SONIAT	RL	05/04/2019	01	01	01	
086-020		DUFOSSAT	LAUREL	RL	05/05/2019	01	01	01	
086-038		SONIAT	TCHOUPITOULAS	RL	05/04/2019	01	01	01	
086-041		ANNUNCIATION	ROBERT	RL	05/05/2019	01	01	01	
086-042		ANNUNCIATION	SONIAT	RL	05/04/2019	01	01	01	
086-043		LAUREL	ROBERT	RL	05/05/2019	01	01	01	
086-044		LAUREL	SONIAT	RL	05/04/2019	01	01	01	
086-045		ROBERT	ANNUNCIATION	RL	05/05/2019	01	01	01	
086-046		CONSTANCE	ROBERT	RL	05/04/2019	01	01	01	
086-047		CONSTANCE	SONIAT	RL	05/05/2019	01	01	01	
086-048		CONSTANCE	ROBERT	RL	05/04/2019	01	01	01	
086-049		CONSTANCE	SONIAT	RL	05/04/2019	01	01	01	
086-050		MAGAZINE	ROBERT	RL	05/05/2019	01	01	01	
086-051		MAGAZINE	SONIAT	RL	05/04/2019	01	01	01	
086-052		SONIAT	CONSTANCE	RL	05/05/2019	01	01	01	
086-053		ROBERT	CONSTANCE	RL	05/05/2019	01	01	01	
087-027		VALMONT	CAMP	RL	05/05/2019	01	01	01	
087-034		VALMONT	MAGAZINE	RL	05/05/2019	01	01	01	
087-035		PERRIER	ROBERT	RL	05/04/2019	01	01	01	
087-036		PERRIER	SONIAT	RL	05/04/2019	01	01	01	

STRUCT_1	ADDRESS	STREET	CROSS STREET	INSPECTOR	INSP_DATE	C	F	W	DATA_ENTRY_REMARKS
087-037		SONIAT	COLISEUM	JB	05/07/2019	01	01	01	
087-038		COLISEUM	ROBERT		05/04/2019	01	01	01	
087-040		SONIAT	CHESTNUT	RL	05/04/2019	01	01	01	
087-041		CHESTNUT	ROBERT	JB	05/07/2019	01	01	01	
087-042		SONIAT	CHESTNUT	RL	05/04/2019	01	01	01	
087-043		SONIAT	CAMP	RL	05/04/2019	01	01	01	
087-044		CAMP	ROBERT	JB	05/07/2019	01	01	01	
087-045		CAMP	SONIAT	RL	05/04/2019	01	01	01	
087-046		SONIAT	MAGAZINE	JB	05/07/2019	01	01	01	
087-047		ROBERT	PRYTANIA	RL	05/04/2019	01	01	01	
087-048		PRYTANIA	SONIAT	JB	05/07/2019	01	01	01	
087-049		SONIAT	PERRIER	RL	05/04/2019	01	01	01	
087-050		ROBERT	PERRIER	JB	05/07/2019	01	01	01	
087-051		DUFOSSAT	PRYTANIA	RL	05/04/2019	01	01	01	
087-059		PRYTANIA	ROBERT	JB	05/07/2019	01	01	01	
088-012		PITT	SONIAT	JB	05/25/2019	01	01	01	
088-025		PITT	ROBERT	JB	05/20/2019	01	01	01	
088-026		PITT	ROBERT	JB	05/26/2019	01	01	01	
088-027		PITT	SONIAT	JB	05/20/2019	01	01	01	
088-028		SONIAT	PRYTANIA	JB	05/25/2019	01	01	01	
088-029		SONIAT	ATLANTA	JB	05/20/2019	01	01	01	
088-030		SONIAT	ST CHARLES AV	JB	05/24/2019	01	01	01	
088-031		ATLANTA	DUFOSSAT	JB	05/25/2019	01	01	01	
088-032		PITT	ROBERT	JB	05/20/2019	01	01	01	
088-033		ROBERT	ST CHARLES AV	JB	05/25/2019	01	01	01	
088-034		ST CHARLES AV	UPPERLINE	JB	05/20/2019	01	01	01	
088-035		ST CHARLES AV	UPPERLINE	JB	05/25/2019	01	01	01	
088-036		ST CHARLES AV	ROBERT	JB	05/20/2019	01	01	01	
088-037		BARONNE	ROBERT	JB	05/21/2019	01	01	01	
088-038		ROBERT	ST CHARLES AV	JB	05/25/2019	01	01	01	
088-039		BARONNE	SONIAT	JB	05/21/2019	01	01	01	
088-040		SONIAT	ST CHARLES AV	JB	05/25/2019	01	01	01	
088-041		SONIAT	BARONNE	JB	05/21/2019	01	01	01	
088-042		CARONDELET	ROBERT	JB	05/24/2019	01	01	01	
089-014		VALMONT	LOYOLA AV	JB	05/24/2019	01	01	01	
089-015		LOYOLA AV	JEFFERSON AV	JB	05/25/2019	01	01	01	
089-016		LOYOLA AV	DUFOSSAT	JB	05/22/2019	01	01	01	

STRUCT_1	ADDRESS	STREET	CROSS STREET	INSPECTOR	INSP_DATE	C	F	W	DATA_ENTRY_REMARKS
089-017		ROBERT	LOYOLA AV	JB	05/25/2019	01	01	01	
089-018		LOYOLA AV	SONIAT	JB	05/22/2019	01	01	01	
089-019		ROBERT	S SARATOGA	JB	05/25/2019	01	01	01	
089-020		S SARATOGA	ROBERT	JB	05/22/2019	01	01	01	
089-021		S SARATOGA	SONIAT	JB	05/25/2019	01	01	01	
089-022		ROBERT	DANNEEL	JB	05/22/2019	01	01	01	
089-023		DANNEEL	ROBERT	JB	05/22/2019	01	01	01	
089-024		DANNEEL	SONIAT	JB	05/25/2019	01	01	01	
089-025		SONIAT	DRYADES	JB	05/22/2019	01	01	01	
089-026		DRYADES	ROBERT	JB	05/25/2019	01	01	01	
089-027		DRYADES	SONIAT	JB	05/24/2019	01	01	01	
089-028		SONIAT	LOYOLA AV	JB	05/22/2019	01	01	01	
090-001		CLARA	ROBERT	JB	05/25/2019	01	01	01	
090-003		ROBERT	MAGNOLIA	JB	05/22/2019	01	01	01	
090-005		CLARA	SONIAT	JB	05/25/2019	01	01	01	
090-006		SONIAT	CLARA	JB	05/22/2019	01	01	01	
090-007		SONIAT	MAGNOLIA	JB	05/25/2019	01	01	01	
090-008		CLARA	VALMONT	JB	05/23/2019	01	01	01	
090-009		VALMONT	MAGNOLIA	JB	05/23/2019	01	01	01	
090-010		SONIAT	WILLOW	JB	05/25/2019	01	01	01	
090-011		SONIAT	WILLOW	JB	05/23/2019	01	01	01	
090-012		ROBERT	WILLOW	JB	05/25/2019	01	01	01	
090-013		WILLOW	SONIAT	JB	05/23/2019	01	01	01	
090-014		WILLOW	UPPERLINE	JB	05/25/2019	01	01	01	
090-015		ROBERT	WILLOW	JB	05/23/2019	01	01	01	
090-016		WILLOW	SONIAT	JB	05/23/2019	01	01	01	
090-017		SONIAT	CUCULLU	JB	05/25/2019	01	01	01	
090-018		SONIAT	S CLAIBORNE AV	JB	05/25/2019	01	01	01	
090-019		ROBERT	CUCULLU	JB	05/23/2019	01	01	01	
090-021		CUCULLU	UPPERLINE	JB	05/25/2019	01	01	01	
090-022		ROBERT	S CLAIBORNE AV	JB	05/23/2019	01	01	01	
090-023		S CLAIBORNE AV	UPPERLINE	JB	05/25/2019	01	01	01	
090-024		S CLAIBORNE AV	SONIAT	JB	05/23/2019	01	01	01	
090-025		S CLAIBORNE AV	SONIAT	JB	05/25/2019	01	01	01	
090-026		WILLOW	JEFFERSON AV	JB	05/24/2019	01	01	01	
090-027		WILLOW	SONIAT	JB	05/25/2019	01	01	01	
090-028		CLARA	ROBERT	JB	05/24/2019	01	01	01	

STRUCT_1	ADDRESS	STREET	CROSS STREET	INSPECTOR	INSP_DATE	C	F	W	DATA_ENTRY_REMARKS
090-029		MAGNOLIA	UPPERLINE	JB	05/25/2019	01	01	01	
090-030		MAGNOLIA	UPPERLINE	JB	06/10/2019	01	01	01	
090-031		MAGNOLIA	ROBERT	JB	06/10/2019	01	01	01	
090-032		ROBERT	S ROBERTSON	JB	06/14/2019	01	01	01	
090-033		S ROBERTSON	ROBERT	JB	06/10/2019	01	01	01	
090-034		S ROBERTSON	SONIAT	JB	06/14/2019	01	01	01	
090-035		ROBERT	FRERET	JB	06/10/2019	01	01	01	
090-036		FRERET	ROBERT	JB	06/10/2019	01	01	01	
090-037		LASALLE	ROBERT	JB	06/10/2019	01	01	01	
090-038		LASALLE	SONIAT	JB	06/14/2019	01	01	01	
090-039		ROBERT	S LIBERTY	JB	06/14/2019	01	01	01	
090-040		S LIBERTY	ROBERT	JB	06/10/2019	01	01	01	
090-041		ROBERT	S LIBERTY	JB	06/14/2019	01	01	01	
090-042		S LIBERTY	UPPERLINE	JB	06/10/2019	01	01	01	
090-043		MAGNOLIA	VALMONT	JB	06/14/2019	01	01	01	
090-044		MAGNOLIA	VALMONT	JB	06/10/2019	01	01	01	
090-045		MAGNOLIA	VALMONT	JB	06/14/2019	01	01	01	
090-046		MAGNOLIA	SONIAT	JB	06/11/2019	01	01	01	
090-047		MAGNOLIA	ROBERT	JB	06/14/2019	01	01	01	
090-048		SONIAT	S ROBERTSON	JB	06/14/2019	01	01	01	
090-049		VALMONT	S ROBERTSON	JB	06/11/2019	01	01	01	
090-050		S ROBERTSON	SONIAT	JB	06/12/2019	01	01	01	
090-051		FRERET	VALMONT	JB	06/11/2019	01	01	01	
090-052		VALMONT	LASALLE	JB	06/14/2019	01	01	01	
090-053		VALMONT	S ROBERTSON	JB	06/11/2019	01	01	01	
090-054		S ROBERTSON	JEFFERSON AV	JB	06/14/2019	01	01	01	
090-055		S ROBERTSON	SONIAT		06/14/2019	01	01	01	
090-056		FRERET	SONIAT	JB	06/11/2019	01	01	01	
090-057		SONIAT	S ROBERTSON	JB	06/14/2019	01	01	01	
090-058		FRERET	ROBERT	JB	06/11/2019	01	01	01	
090-059		SONIAT	LASALLE	JB	06/14/2019	01	01	01	
090-060		LASALLE	VALMONT	JB	06/11/2019	01	01	01	
090-061		LASALLE	SONIAT	JB	06/14/2019	01	01	01	
090-062		SONIAT	LASALLE	JB	06/11/2019	01	01	01	
090-063		SONIAT	S LIBERTY	JB	06/11/2019	01	01	01	
090-064		SONIAT	S LIBERTY	JB	06/14/2019	01	01	01	
090-065		S LIBERTY	ROBERT	JB	06/14/2019	01	01	01	

STRUCT_1	ADDRESS	STREET	CROSS STREET	INSPECTOR	INSP_DATE	C	F	W	DATA_ENTRY_REMARKS
090-066		S LIBERTY	VALMONT	JB	06/11/2019	01	01	01	
090-067		VALMONT	LASALLE	JB	06/11/2019	01	01	01	
092-001		CADIZ	MAGAZINE	JB	06/11/2019	01	01	01	
092-002		JENA	MAGAZINE	JB	06/14/2019	01	01	01	
092-003		JENA	CONSTANCE	JB	06/12/2019	01	01	01	
092-004		MAGAZINE	NAPOLEON AV	JB	06/14/2019	01	01	01	
092-005		NAPOLEON AV	CONSTANCE	JB	06/14/2019	01	01	01	
092-007		CONSTANCE	JENA	JB	06/14/2019	01	01	01	
092-008		CONSTANCE	NAPOLEON AV	JB	06/12/2019	01	01	01	
092-009		CONSTANCE	VALENCE	JB	06/14/2019	01	01	01	
092-010		CONSTANCE	BORDEAUX	JB	06/12/2019	01	01	01	
092-011		MAGAZINE	VALENCE	JB	06/14/2019	01	01	01	
092-012		MAGAZINE	BORDEAUX	JB	06/12/2019	01	01	01	
092-013		VALENCE	CONSTANCE	JB	06/14/2019	01	01	01	
092-020		NAPOLEON AV	ANNUNCIATION	JB	06/14/2019	01	01	01	
092-025		CADIZ	ANNUNCIATION	JB	06/12/2019	01	01	01	
092-026		ANNUNCIATION	VALENCE	JB	06/14/2019	01	01	01	
092-029		LAUREL	BORDEAUX	JB	06/14/2019	01	01	01	
092-030		VALENCE	ANNUNCIATION	JB	06/12/2019	01	01	01	
092-031		ANNUNCIATION	BORDEAUX	JB	06/14/2019	01	01	01	
092-032		VALENCE	TCHOUPITOULAS	JB	06/12/2019	01	01	01	
092-033		UPPERLINE	MAGAZINE	JB	06/14/2019	01	01	01	
092-034		LYONS	MAGAZINE	JB	06/12/2019	01	01	01	
092-035		LYONS	CONSTANCE	JB	06/14/2019	01	01	01	
092-036		MAGAZINE	BORDEAUX	JB	06/17/2019	01	01	01	
092-037		BORDEAUX	CONSTANCE	JB	06/20/2019	01	01	01	
092-038		UPPERLINE	CONSTANCE	JB	06/17/2019	01	01	01	
092-039		CONSTANCE	LYONS	JB	06/20/2019	01	01	01	
092-040		CONSTANCE	BORDEAUX	JB	06/17/2019	01	01	01	
092-041		UPPERLINE	LAUREL	JB	06/20/2019	01	01	01	
092-053		UPPERLINE	LAUREL	JB	06/17/2019	01	01	01	
092-054		UPPERLINE	ANNUNCIATION	JB	06/20/2019	01	01	01	
093-001		CADIZ	PRYTANIA	JB	06/17/2019	01	01	01	
093-002		PRYTANIA	JENA	JB	06/17/2019	01	01	01	
093-003		PRYTANIA	NAPOLEON AV	JB	06/20/2019	01	01	01	
093-004		PRYTANIA	VALENCE	JB	06/21/2019	01	01	01	
093-005		PRYTANIA	BORDEAUX	JB	06/17/2019	01	01	01	

STRUCT_1	ADDRESS	STREET	CROSS STREET	INSPECTOR	INSP_DATE	C	F	W	DATA_ENTRY_REMARKS
093-006		CADIZ	PERRIER	JB	06/21/2019	01	01	01	
093-007		PERRIER	JENA	JB	06/17/2019	01	01	01	
093-008		PERRIER	NAPOLEON AV	JB	06/21/2019	01	01	01	
093-009		NAPOLEON AV	COLISEUM	JB	06/17/2019	01	01	01	
093-010		COLISEUM	JENA	JB	06/21/2019	01	01	01	
093-011		COLISEUM	NAPOLEON AV	JB	06/18/2019	01	01	01	
093-012		NAPOLEON AV	CHESTNUT	JB	06/21/2019	01	01	01	
093-013		CHESTNUT	JENA	JB	06/18/2019	01	01	01	
093-014		CHESTNUT	NAPOLEON AV	JB	06/18/2019	01	01	01	
093-015		NAPOLEON AV	CAMP	JB	06/20/2019	01	01	01	
093-016		JENA	CAMP	JB	06/21/2019	01	01	01	
093-017		CAMP	NAPOLEON AV	JB	06/18/2019	01	01	01	
093-018		CADIZ	COLISEUM	JB	06/21/2019	01	01	01	
093-019		CADIZ	CHESTNUT	JB	06/18/2019	01	01	01	
093-020		CADIZ	CAMP	JB	06/18/2019	01	01	01	
093-021		PERRIER	VALENCE	JB	06/21/2019	01	01	01	
093-022		VALENCE	PRYTANIA	JB	06/18/2019	01	01	01	
093-023		VALENCE	COLISEUM	JB	06/21/2019	01	01	01	
093-024		COLISEUM	VALENCE	JB	06/18/2019	01	01	01	
093-025		COLISEUM	BORDEAUX	JB	06/22/2019	01	01	01	
093-026		CHESTNUT	VALENCE	JB	06/22/2019	01	01	01	
093-027		CHESTNUT	BORDEAUX	JB	06/22/2019	01	01	01	
093-028		CAMP	VALENCE	JB	06/18/2019	01	01	01	
093-029		CAMP	BORDEAUX	JB	06/22/2019	01	01	01	
093-030		VALENCE	MAGAZINE	JB	06/22/2019	01	01	01	
093-031		UPPERLINE	PRYTANIA	JB	06/19/2019	01	01	01	
093-032		PRYTANIA	LYONS	JB	06/19/2019	01	01	01	
093-033		PRYTANIA	BORDEAUX	JB	06/22/2019	01	01	01	
093-034		BORDEAUX	PERRIER	JB	06/22/2019	01	01	01	
093-035		UPPERLINE	PERRIER	JB	06/19/2019	01	01	01	
093-037		LYONS	PRYTANIA	JB	06/22/2019	01	01	01	
093-038		PERRIER	BORDEAUX	JB	06/19/2019	01	01	01	
093-039		PERRIER	BORDEAUX	JB	06/22/2019	01	01	01	
093-040		BORDEAUX	COLISEUM	JB	06/19/2019	01	01	01	
093-041		COLISEUM	LYONS	JB	06/22/2019	01	01	01	
093-042		COLISEUM	BORDEAUX	JB	06/19/2019	01	01	01	
093-043		BORDEAUX	CHESTNUT	JB	06/22/2019	01	01	01	

STRUCT_1	ADDRESS	STREET	CROSS STREET	INSPECTOR	INSP_DATE	C	F	W	DATA_ENTRY_REMARKS
093-044		LYONS	CHESTNUT	JB	06/19/2019	01	01	01	
093-045		CHESTNUT	BORDEAUX	JB	06/22/2019	01	01	01	
093-046		BORDEAUX	CAMP	JB	06/22/2019	01	01	01	
093-047		CAMP	LYONS	JB	06/22/2019	01	01	01	
093-048		CAMP	BORDEAUX	JB	06/19/2019	01	01	01	
093-049		BORDEAUX	MAGAZINE	JB	06/22/2019	01	01	01	
093-050		UPPERLINE	COLISEUM	JB	06/20/2019	01	01	01	
093-051		UPPERLINE	CHESTNUT	JB	06/20/2019	01	01	01	
093-052		UPPERLINE	CAMP	JB	06/20/2019	01	01	01	
094-001		CADIZ	BARONNE	L.R.	07/03/2019	01	01	01	
094-002		BARONNE	JENA	R.L.	07/03/2019	01	01	01	
094-003		BARONNE	NAPOLEON AV	JB	07/15/2019	01	01	01	
094-004		NAPOLEON AV	CARONDELET	R.L.	07/03/2019	01	01	01	
094-005		JENA	CARONDELET	JB	07/15/2019	01	01	01	
094-006		CARONDELET	NAPOLEON AV	R.L.	07/03/2019	01	01	01	
094-007		NAPOLEON AV	ST CHARLES AV	JB	07/15/2019	01	01	01	
094-008		JENA	ST CHARLES AV	R.L.	07/03/2019	01	01	01	
094-009		ST CHARLES AV	NAPOLEON AV	JB	07/15/2019	01	01	01	
094-010		CADIZ	CARONDELET	R.L.	07/03/2019	01	01	01	
094-011		CARONDELET	JENA	JB	07/15/2019	01	01	01	
094-012		VALENCE	BARONNE	R.L.	07/03/2019	01	01	01	
094-013		BARONNE	BORDEAUX	JB	07/15/2019	01	01	01	
094-014		CARONDELET	VALENCE	R.L.	07/03/2019	01	01	01	
094-015		VALENCE	ST CHARLES AV	JB	07/15/2019	01	01	01	
094-016		ST CHARLES AV	BORDEAUX	R.L.	07/03/2019	01	01	01	
094-017		CADIZ	ST CHARLES AV	JB	07/16/2019	01	01	01	
094-018		ST CHARLES AV	VALENCE	R.L.	07/04/2019	01	01	01	
094-019		CADIZ	ST CHARLES AV	JB	07/16/2019	01	01	01	
094-020		ST CHARLES AV	VALENCE	JB	07/16/2019	01	01	01	
094-021		CADIZ	PITT	R.L.	07/04/2019	01	01	01	
094-022		PITT	JENA	R.L.	07/04/2019	01	01	01	
094-023		JENA	PITT	JB	07/15/2019	01	01	01	
094-024		JENA	ST CHARLES AV	JB	07/16/2019	01	01	01	
094-025		ST CHARLES AV	NAPOLEON AV	JB	07/07/2019	01	01	01	
094-026		CADIZ	PITT	KRB	07/16/2019	01	01	01	
094-027		PITT	JENA	J.B.	07/07/2019	01	01	01	
094-028		PITT	VALENCE	JB	07/16/2019	01	01	01	



STRUCT_1	ADDRESS	STREET	CROSS STREET	INSPECTOR	INSP_DATE	C	F	W	DATA_ENTRY_REMARKS
094-029		PITT	VALENCE	R.L.	07/07/2019	01	01	01	
094-030		VALENCE	ST CHARLES AV	JB	07/16/2019	01	01	01	
094-031		PITT	BORDEAUX	R.L.	07/07/2019	01	01	01	
094-032		UPPERLINE	BARONNE	JB	07/16/2019	01	01	01	
094-033		BARONNE	BORDEAUX	R.L.	07/07/2019	01	01	01	
094-034		BORDEAUX	CARONDELET	R.L.	07/07/2019	01	01	01	
094-035		BORDEAUX	ST CHARLES AV	JB	07/15/2019	01	01	01	
094-036		CARONDELET	VALENCE	JB	07/16/2019	01	01	01	
094-037		UPPERLINE	CARONDELET	R.L.	07/07/2019	01	01	01	
094-038		CARONDELET	BORDEAUX	JB	07/17/2019	01	01	01	
094-039		UPPERLINE	ST CHARLES AV	JB	07/17/2019	01	01	01	
094-040		ST CHARLES AV	BORDEAUX	R.L.	07/07/2019	01	01	01	
094-041		UPPERLINE	ST CHARLES AV	JB	07/17/2019	01	01	01	
094-042		ST CHARLES AV	UPPERLINE	R.L.	07/07/2019	01	01	01	
094-043		UPPERLINE	PITT	JB	07/17/2019	01	01	01	
094-044		PITT	BORDEAUX	JB	07/07/2019	01	01	01	
094-045		BORDEAUX	ST CHARLES AV	JB	07/17/2019	01	01	01	
094-046		UPPERLINE	PITT	R.L.	07/07/2019	01	01	01	
094-047		PITT	BORDEAUX	JB	07/17/2019	01	01	01	
094-048		PITT	VALENCE	R.L.	07/07/2019	01	01	01	
094-049		BORDEAUX	PITT	JB	07/17/2019	01	01	01	
094-050		VALENCE	PITT	JB	07/17/2019	01	01	01	
094-051		JENA	PITT	R.L.	07/07/2019	01	01	01	
094-052		BORDEAUX	BARONNE	JB	07/17/2019	01	01	01	
094-053		JENA	BARONNE	R.L.	07/07/2019	01	01	01	
094-054		NAPOLEON AV	BARONNE	JB	07/19/2019	01	01	01	
095-001		UPPERLINE	LOYOLA AV	R.L.	07/07/2019	01	01	01	
095-002		LOYOLA AV	VALENCE	R.L.	07/07/2019	01	01	01	
095-003		UPPERLINE	S SARATOGA	JB	07/19/2019	01	01	01	
095-004		UPPERLINE	DANNEEL	R.L.	07/07/2019	01	01	01	
095-005		DANNEEL	BORDEAUX	JB	07/19/2019	01	01	01	
095-006		DANNEEL	VALENCE	R.L.	07/07/2019	01	01	01	
117-037		ST THOMAS	7TH	K.H	04/09/2019	01	01	01	
123-003		TCHOUPITOULAS	4TH	JC	03/11/2019	01	04	01	
123-004		TCHOUPITOULAS	3RD	JC	03/11/2019	01	04	01	
123-005		TCHOUPITOULAS	2ND	JC	03/11/2019	01	04	01	
123-006		TCHOUPITOULAS	3RD	JC	03/11/2019	01	04	01	

STRUCT_1	ADDRESS	STREET	CROSS STREET	INSPECTOR	INSP_DATE	C	F	W	DATA_ENTRY_REMARKS
123-007		1ST	TCHOUPITOULAS	JC	03/11/2019	01	04	01	
123-008		TCHOUPITOULAS	W SORAPARU	JC	03/11/2019	01	04	01	
123-009		TCHOUPITOULAS	W SORAPARU	JC	03/11/2019	01	04	01	
123-010		E SORAPARU	TCHOUPITOULAS	JC	03/11/2019	01	04	01	
124-003		CHIPPEWA	4TH	JC	03/11/2019	01	04	01	
124-004		4TH	ST THOMAS	JC	03/11/2019	01	04	01	
124-011		ROUSSEAU	4TH	JC	03/11/2019	01	04	01	
124-012		4TH	TCHOUPITOULAS	JC	03/11/2019	01	04	01	
124-013		ST THOMAS	4TH	JC	03/13/2019	01	04	01	
124-014		4TH	ROUSSEAU	JC	03/13/2019	01	04	01	
124-016		ROUSSEAU	3RD	JC	03/13/2019	01	04	01	
124-017		3RD	TCHOUPITOULAS	JC	03/13/2019	01	04	01	
124-018		ST THOMAS	3RD	JC	03/13/2019	01	04	01	
124-019		3RD	ROUSSEAU	JC	03/13/2019	01	04	01	
124-020		CHIPPEWA	3RD	JC	03/13/2019	01	04	01	
124-021		3RD	ST THOMAS	JC	03/13/2019	01	04	01	
124-022		1ST	CHIPPEWA	JC	03/13/2019	01	04	01	
124-023		CHIPPEWA	SORAPARU	JC	03/14/2019	01	04	01	
124-024		CHIPPEWA	SORAPARU	JC	03/14/2019	01	04	01	
124-025		SORAPARU	ST THOMAS	JC	03/14/2019	01	04	01	
124-026		1ST	ST THOMAS	JC	03/14/2019	01	04	01	
124-027		ST THOMAS	SORAPARU	JC	03/14/2019	01	04	01	
124-028		ST THOMAS	SORAPARU	JC	03/14/2019	01	04	01	
124-029		SORAPARU	ROUSSEAU	JC	03/14/2019	01	04	01	
124-030		SORAPARU	ROUSSEAU	RCO	03/14/2019	01	04	01	
124-031		ROUSSEAU	E SORAPARU	JC	03/14/2019	01	04	01	
124-032		E SORAPARU	TCHOUPITOULAS	JC	03/14/2019	01	04	01	
124-033		CHIPPEWA	2ND	JC	03/14/2019	01	04	01	
124-034		CHIPPEWA	3RD	JC	03/14/2019	01	04	01	
124-037		ST THOMAS	2ND	JC	03/14/2019	01	04	01	
124-038		ST THOMAS	3RD	JC	03/13/2019	01	04	01	
124-039		2ND	DIVISION	JC	03/15/2019	01	04	01	
124-040		1ST	DIVISION	JC	03/13/2019	01	04	01	
124-041		DIVISION	2ND	JC	03/15/2019	01	04	01	
124-042		1ST	ROUSSEAU		03/15/2019	01	04	01	
124-043		ROUSSEAU	2ND	JC	03/15/2019	01	04	01	
124-044		ROUSSEAU	3RD	RCO	03/14/2019	01	04	01	

STRUCT_1	ADDRESS	STREET	CROSS STREET	INSPECTOR	INSP_DATE	C	F	W	DATA_ENTRY_REMARKS
124-045		ROUSSEAU	W SORAPARU	JC	03/15/2019	01	04	01	
124-046		ROUSSEAU	W SORAPARU	JC	03/15/2019	01	04	01	
124-047		W SORAPARU	TCHOUPITOULAS	JC	03/15/2019	01	04	01	
124-048		W SORAPARU	TCHOUPITOULAS	JC	03/15/2019	01	04	01	
124-050		1ST	TCHOUPITOULAS	JC	03/15/2019	01	04	01	
124-100		ST THOMAS	1ST	JC	03/15/2019	01	04	01	
125-003		MAGAZINE	4TH	JC	03/15/2019	01	04	01	
125-004		MAGAZINE	3RD	JC	03/15/2019	01	04	01	
125-005		3RD	CONSTANCE	JC	03/15/2019	01	04	01	
125-006		4TH	CONSTANCE	JC	03/15/2019	01	04	01	
125-007		CONSTANCE	3RD	JC	03/15/2019	01	04	01	
125-008		CONSTANCE	WASHINGTON AV	JC	03/15/2019	01	04	01	
125-015		LAUREL	4TH	JC	03/18/2019	01	04	01	
125-016		4TH	CONSTANCE	JC	03/18/2019	01	04	01	
125-017		CONSTANCE	WASHINGTON AV	JC	03/18/2019	01	04	01	
125-018		CONSTANCE	3RD	JC	03/18/2019	01	04	01	
125-019		LAUREL	3RD	RCO	03/14/2019	01	04	01	
125-020		3RD	CONSTANCE	JC	03/18/2019	01	04	01	
125-021		3RD	ANNUNCIATION	JC	03/18/2019	01	04	01	
125-022		4TH	ANNUNCIATION	JC	03/18/2019	01	04	01	
125-023		ANNUNCIATION	3RD	JC	03/18/2019	01	04	01	
125-024		3RD	CHIPPEWA	JC	03/18/2019	01	04	01	
125-025		4TH	CHIPPEWA	JC	03/18/2019	01	04	01	
125-028		1ST	MAGAZINE	JC	03/18/2019	01	04	01	
125-029		MAGAZINE	1ST	JC	03/18/2019	01	04	01	
125-030		MAGAZINE	2ND	RCO	03/13/2019	01	04	01	
125-031		2ND	CONSTANCE	RCO	03/13/2019	01	04	01	
125-032		CONSTANCE	3RD	RCO	03/13/2019	01	04	01	
125-033		1ST	CONSTANCE	RCO	03/14/2019	01	04	01	
125-034		CONSTANCE	1ST	RCO	03/13/2019	01	04	01	
125-035		CONSTANCE	PHILIP	RCO	03/13/2019	01	04	01	
125-036		1ST	CONSTANCE	RCO	03/13/2019	01	04	01	
125-037		CONSTANCE	1ST	RCO	03/13/2019	01	04	01	
125-038		CONSTANCE	PHILIP	RCO	03/13/2019	01	04	01	
125-039		CONSTANCE	2ND	RCO	03/13/2019	01	04	01	
125-040		CONSTANCE	3RD	RCO	03/13/2019	01	04	01	
125-041		1ST	LAUREL	RCO	03/13/2019	01	04	01	

STRUCT_1	ADDRESS	STREET	CROSS STREET	INSPECTOR	INSP_DATE	C	F	W	DATA_ENTRY_REMARKS
125-042		LAUREL	1ST	RCO	03/13/2019	01	04	01	
125-043		LAUREL	PHILIP	RCO	03/13/2019	01	04	01	
125-044		LAUREL	2ND	RCO	03/13/2019	01	04	01	
125-045		LAUREL	3RD	RCO	03/13/2019	01	04	01	
125-046		1ST	ANNUNCIATION	RCO	03/15/2019	01	04	01	
125-047		ANNUNCIATION	SORAPARU	RCO	03/13/2019	01	04	01	
125-048		ANNUNCIATION	SORAPARU	RCO	03/13/2019	01	04	01	
125-049		ANNUNCIATION	2ND	RCO	03/13/2019	01	04	01	
125-050		ANNUNCIATION	3RD	RCO	03/13/2019	01	04	01	
125-052		MAGAZINE	3RD	RCO	03/13/2019	01	04	01	
125-053		3RD	CONSTANCE	RCO	03/13/2019	01	04	01	
125-054		CONSTANCE	2ND	RCO	03/13/2019	01	04	01	
125-055		CONSTANCE	2ND	RCO	03/13/2019	01	04	01	
127-007		CARONDELET	CONERY	JC	03/15/2019	01	04	01	
136-001		JOSEPHINE	TCHOUPITOULAS	RCO	03/15/2019	01	04	01	
136-002		TCHOUPITOULAS	JOSEPHINE	RCO	03/13/2019	01	04	01	
136-003		TCHOUPITOULAS	JACKSON AV	RCO	03/13/2019	01	04	01	
136-004		TCHOUPITOULAS	PHILIP	RCO	03/13/2019	01	04	01	
136-005		TCHOUPITOULAS	PHILIP	RCO	03/13/2019	01	04	01	
136-006		ADELE	TCHOUPITOULAS	RCO	03/13/2019	01	04	01	
136-007		TCHOUPITOULAS	JOSEPHINE	RCO	03/13/2019	01	04	01	
136-008		TCHOUPITOULAS	ST ANDREW	RCO	03/13/2019	01	04	01	
137-001		JOSEPHINE	CHIPPEWA	RCO	03/14/2019	01	04	01	
137-006		CHIPPEWA	JACKSON AV	RCO	03/14/2019	01	04	01	
137-007		JACKSON AV	ST THOMAS	RCO	03/14/2019	01	04	01	
137-009		CHIPPEWA	PHILIP	RCO	03/14/2019	01	04	01	
137-010		JACKSON AV	ST THOMAS	RCO	03/14/2019	01	04	01	
137-011		ST THOMAS	PHILIP	RCO	03/14/2019	01	04	01	
137-012		JACKSON AV	ROUSSEAU	RCO	03/14/2019	01	04	01	
137-013		ROUSSEAU	PHILIP	RCO	03/14/2019	01	04	01	
137-014		JACKSON AV	ROUSSEAU	RCO	03/14/2019	01	04	01	
137-015		JACKSON AV	TCHOUPITOULAS	RCO	03/14/2019	01	04	01	
137-016		JOSEPHINE	ST THOMAS	RCO	03/14/2019	01	04	01	
137-017		ST THOMAS	JACKSON AV	RCO	03/14/2019	01	04	01	
137-018		JACKSON AV	ROUSSEAU	RCO	03/14/2019	01	04	01	
137-023		JOSEPHINE	ST THOMAS	RCO	03/14/2019	01	04	01	
137-024		JOSEPHINE	ROUSSEAU		03/14/2019	01	04	01	

STRUCT_1	ADDRESS	STREET	CROSS STREET	INSPECTOR	INSP_DATE	C	F	W	DATA_ENTRY_REMARKS
137-025		ROUSSEAU	JACKSON AV	RCO	03/14/2019	01	04	01	
137-026		JACKSON AV	ROUSSEAU		03/14/2019	01	04	01	
137-027		JACKSON AV	TCHOUPITOULAS	RCO	03/14/2019	01	04	01	
137-028		JOSEPHINE	ROUSSEAU	RCO	03/14/2019	01	04	01	
137-035		RELIGIOUS	NUNS	RCO	03/14/2019	01	04	01	
137-041		CHIPPEWA	PHILIP	RCO	03/14/2019	01	04	01	
137-042		PHILIP	ST THOMAS	RCO	03/14/2019	01	04	01	
137-043		ST THOMAS	PHILIP	RCO	03/14/2019	01	04	01	
137-044		PHILIP	ROUSSEAU	RCO	03/14/2019	01	04	01	
137-045		ROUSSEAU	PHILIP	RCO	03/27/2019	01	04	01	
137-046		PHILIP	ROUSSEAU	RCO	03/27/2019	01	04	01	
137-047		PHILIP	TCHOUPITOULAS	RCO	03/27/2019	01	04	01	
137-052		JOSEPHINE	ST THOMAS	JC	04/04/2019	01	04	01	
137-054		JOSEPHINE	ROUSSEAU	J.C.	04/04/2019	01	04	01	
137-055		ROUSSEAU	ST MARY	J.C.	04/04/2019	01	04	01	
137-056		ST MARY	ROUSSEAU	J.C.	04/04/2019	01	04	01	
137-057		ST THOMAS	ST MARY	J.C.	04/04/2019	01	04	01	
137-058		ROUSSEAU	JOSEPHINE	J.C.	04/04/2019	01	04	01	
137-059		ROUSSEAU	JOSEPHINE	JC	04/04/2019	01	04	01	
137-060		ROUSSEAU	ADELE	JC	04/04/2019	01	04	01	
137-061		ROUSSEAU	ADELE	J.C.	04/04/2019	01	04	01	
137-062		ROUSSEAU	ADELE	J.C.	04/04/2019	01	04	01	
138-001		JOSEPHINE	MAGAZINE	RCO	03/27/2019	01	04	01	
138-002		MAGAZINE	JACKSON AV	RCO	03/27/2019	01	04	01	
138-003		JACKSON AV	CONSTANCE	RCO	03/27/2019	01	04	01	
138-004		MAGAZINE	JOSEPHINE	RCO	03/27/2019	01	04	01	
138-005		MAGAZINE	ST ANDREW	RCO	03/27/2019	01	04	01	
138-006		MAGAZINE	ST MARY	RCO	03/27/2019	01	04	01	
138-007		ST ANDREW	CONSTANCE	RCO	03/27/2019	01	04	01	
138-008		CONSTANCE	ST MARY	RCO	03/27/2019	01	04	01	
138-009		ST MARY	CONSTANCE	RCO	03/27/2019	01	04	01	
138-011		JOSEPHINE	CONSTANCE	RCO	03/27/2019	01	04	01	
138-012		CONSTANCE	JOSEPHINE	J.C.	04/04/2019	01	04	01	
138-013		CONSTANCE	JACKSON AV	RCO	03/27/2019	01	04	01	
138-014		JOSEPHINE	CONSTANCE	RCO	03/27/2019	01	04	01	
138-015		CONSTANCE	JOSEPHINE	RCO	03/27/2019	01	04	01	
138-016		CONSTANCE	ST ANDREW	RCO	03/27/2019	01	04	01	

STRUCT_1	ADDRESS	STREET	CROSS STREET	INSPECTOR	INSP_DATE	C	F	W	DATA_ENTRY_REMARKS
138-017		CONSTANCE	ST MARY	RCO	03/27/2019	01	04	01	
138-019		CONSTANCE	JACKSON AV	RCO	03/27/2019	01	04	01	
138-020		JACKSON AV	LAUREL	RCO	03/27/2019	01	04	01	
138-021		CONSTANCE	JACKSON AV	RCO	03/27/2019	01	04	01	
138-022		CONSTANCE	PHILIP	RCO	03/27/2019	01	04	01	
138-023		JACKSON AV	LAUREL	RCO	03/27/2019	01	04	01	
138-024		LAUREL	JACKSON AV	RCO	03/27/2019	01	04	01	
138-025		LAUREL	PHILIP	RCO	03/27/2019	01	04	01	
138-027		JOSEPHINE	LAUREL	RCO	03/27/2019	01	04	01	
138-028		LAUREL	JACKSON AV	RCO	03/27/2019	01	04	01	
138-029		JACKSON AV	ANNUNCIATION	RCO	03/27/2019	01	04	01	
138-032		JOSEPHINE	ANNUNCIATION	RCO	03/27/2019	01	04	01	
138-036		ANNUNCIATION	JACKSON AV	RCO	03/27/2019	01	04	01	
138-037		JACKSON AV	CHIPPEWA	RCO	03/28/2019	01	04	01	
138-038		ANNUNCIATION	JACKSON AV	RCO	04/01/2019	01	04	01	
138-039		ANNUNCIATION	PHILIP	RCO	03/28/2019	01	04	01	
138-040		ANNUNCIATION	PHILIP	RCO	03/28/2019	01	04	01	
138-041		PHILIP	CHIPPEWA	RCO	03/28/2019	01	04	01	
138-042		LAUREL	PHILIP	RCO	03/28/2019	01	04	01	
138-043		PHILIP	ANNUNCIATION	RCO	03/28/2019	01	04	01	
138-044		PHILIP	CONSTANCE	RCO	03/28/2019	01	04	01	
138-045		MAGAZINE	PHILIP	03/28/19	03/28/2019	01	04	01	
138-046		PHILIP	CONSTANCE	RCO	03/28/2019	01	04	01	
138-047		CONSTANCE	JACKSON AV	RCO	03/28/2019	01	04	01	
138-048		MAGAZINE	JACKSON AV	RCO	03/28/2019	01	04	01	
138-049		JACKSON AV	CONSTANCE	RCO	03/28/2019	01	04	01	
138-054		HASTINGS PL	ST MARY	RCO	04/01/2019	01	04	01	
138-055		MAGAZINE	ST MARY	RCO	03/28/2019	01	04	01	
138-056		ST MARY	CONSTANCE	RCO	03/29/2019	01	04	01	
138-059		ST ANDREW	MAGAZINE	RCO	03/29/2019	01	04	01	
139-036		ST MARY	ST MARY AL	RCO	03/29/2019	01	04	01	
139-038		ST MARY	SOPHIE WRIGHT PL	RCO	03/24/2019	01	04	01	
139-039		SOPHIE WRIGHT PL	ST MARY	RCO	03/29/2019	01	04	01	
145-018		S GALVEZ	THALIA	RCO	03/29/2019	01	04	01	
146-001		CELESTE	TCHOUPITOULAS	RCO	03/24/2019	01	04	01	
146-002		CELESTE	TCHOUPITOULAS	RCO	03/29/2019	01	04	01	
146-003		CELESTE	WATER	RCO	03/29/2019	01	04	01	

STRUCT_1	ADDRESS	STREET	CROSS STREET	INSPECTOR	INSP_DATE	C	F	W	DATA_ENTRY_REMARKS
146-004		CELESTE	S PETERS	RCO	03/29/2019	01	04	01	
146-007		ST JAMES	TCHOUPITOULAS	RCO	03/24/2019	01	04	01	
146-008		TCHOUPITOULAS	MARKET	RCO	03/29/2019	01	04	01	
146-009		MARKET	TCHOUPITOULAS	RCO	03/29/2019	01	04	01	
146-013		MARKET	S PETERS	RCO	03/24/2019	01	04	01	
146-014		S PETERS	RICHARD	RCO	03/29/2019	01	04	01	
146-015		TCHOUPITOULAS	RICHARD	RCO	03/29/2019	01	04	01	
146-016		RICHARD	TCHOUPITOULAS	RCO	03/24/2019	01	04	01	
146-017		TCHOUPITOULAS	ORANGE	RCO	03/29/2019	01	04	01	
146-019		ORANGE	S PETERS	RCO	03/29/2019	01	04	01	
146-020		FELICITY	TCHOUPITOULAS	RCO	03/29/2019	01	04	01	
146-021		TCHOUPITOULAS	CELESTE	RCO	03/29/2019	01	04	01	
146-022		ST JAMES	S PETERS	RCO	03/29/2019	01	04	01	
147-001		FELICITY	CHIPPEWA	RCO	04/01/2019	01	04	01	
147-002		FELICITY	CHIPPEWA	RCO	04/01/2019	01	04	01	
147-003		CHIPPEWA	FELICITY	RCO	04/01/2019	01	04	01	
147-004		CHIPPEWA	ST JAMES	R O	04/01/2019	01	04	01	
147-005		CHIPPEWA	MARKET	RCO	04/01/2019	01	04	01	
147-006		ST JAMES	CHIPPEWA	KRB	04/01/2019	01	04	01	
147-007		FELICITY	ST THOMAS	D.M.	01/31/2019	01	01	01	
147-009		ST JAMES	ST THOMAS	RCO	04/01/2019	01	04	01	
147-010		ST THOMAS	ST JAMES	RCO	04/01/2019	01	04	01	
147-011		ST THOMAS	MARKET	RCO	04/01/2019	01	04	01	
147-012		FELICITY	CELESTE	RCO	04/01/2019	01	04	01	
147-013		CELESTE	RELIGIOUS	RCO	04/01/2019	01	04	01	
147-014		RELIGIOUS	FELICITY	RCO	04/01/2019	01	04	01	
147-015		RELIGIOUS	ST JAMES	RCO	04/01/2019	01	04	01	
147-016		RELIGIOUS	MARKET	RCO	04/01/2019	01	04	01	
147-017		FELICITY	ROUSSEAU		04/01/2019	01	04	01	
147-018		FELICITY	RELIGIOUS	RCO	04/01/2019	01	04	01	
147-019		RICHARD	CHIPPEWA	RCO	04/01/2019	01	04	01	
147-020		CHIPPEWA	ORANGE	RCO	04/01/2019	01	04	01	
147-021		RICHARD	CHIPPEWA	RCO	04/01/2019	01	04	01	
147-022		RICHARD	ST THOMAS	RCO	04/01/2019	01	04	01	
147-023		ST THOMAS	ORANGE	RCO	04/01/2019	01	04	01	
147-024		ORANGE	RELIGIOUS	RCO	04/01/2019	01	04	01	
147-025		CHIPPEWA	MARKET	RCO	04/01/2019	01	04	01	

STRUCT_1	ADDRESS	STREET	CROSS STREET	INSPECTOR	INSP_DATE	C	F	W	DATA_ENTRY_REMARKS
147-026		MARKET	CHIPPEWA	RCO	04/01/2019	01	04	01	
147-027		MARKET	ST THOMAS	RCO	04/01/2019	01	04	01	
147-028		MARKET	ST THOMAS	RCO	04/01/2019	01	04	01	
147-029		MARKET	RELIGIOUS	J.C.	04/04/2019	01	04	01	
147-030		MARKET	RELIGIOUS	J.C.	04/04/2019	01	04	01	
147-031		RELIGIOUS	RICHARD	J.C.	04/04/2019	01	04	01	
147-032		RELIGIOUS	ORANGE	J.C.	04/04/2019	01	04	01	
147-033		RELIGIOUS	ORANGE	J.C.	04/04/2019	01	04	01	
147-034		ORANGE	TCHOUPITOULAS	J.C.	04/04/2019	01	04	01	
147-035		CHIPPEWA	ORANGE	J.C.	04/04/2019	01	04	01	
147-036		ORANGE	ST THOMAS	J.C.	04/04/2019	01	04	01	
147-037		RICHARD	CHIPPEWA	J.C.	04/04/2019	01	04	01	
148-001		MAGAZINE	ORANGE	J.C.	04/04/2019	01	04	01	
148-002		ORANGE	CONSTANCE	J.C.	04/04/2019	01	04	01	
148-003		MAGAZINE	RICHARD	J.C.	04/04/2019	01	04	01	
148-004		RICHARD	CONSTANCE	J.C.	04/04/2019	01	04	01	
148-005		CONSTANCE	ORANGE	J.C.	04/04/2019	01	04	01	
148-006		ORANGE	ANNUNCIATION	J.C.	04/04/2019	01	04	01	
148-007		RICHARD	CONSTANCE	JC	04/04/2019	01	04	01	
148-008		RICHARD	CONSTANCE	JC	04/04/2019	01	04	01	
148-009		RICHARD	ANNUNCIATION	JC	04/04/2019	01	04	01	
148-010		ANNUNCIATION	ORANGE	JC	04/11/2019	01	04	01	
148-011		ORANGE	CHIPPEWA	JC	04/11/2019	01	04	01	
148-012		ANNUNCIATION	MARKET	JC	04/11/2019	01	04	01	
148-013		ANNUNCIATION	FELICITY	JC	04/11/2019	01	04	01	
148-014		MARKET	CHIPPEWA	JC	04/11/2019	01	04	01	
148-015		MAGAZINE	FELICITY	JC	04/11/2019	01	04	01	
148-016		FELICITY	CONSTANCE	JC	04/11/2019	01	04	01	
148-017		CONSTANCE	FELICITY	JC	04/11/2019	01	04	01	
148-018		FELICITY	MARKET	JC	04/11/2019	01	04	01	
148-019		FELICITY	LAUREL	JC	04/11/2019	01	04	01	
150-001		EUTERPE	TCHOUPITOULAS	JC	04/11/2019	01	04	01	
150-002		EUTERPE	S PETERS	JC	04/11/2019	01	04	01	
150-006		S PETERS	HENDERSON	JC	04/11/2019	01	04	01	
150-007		S PETERS	HENDERSON	JC	04/11/2019	01	04	01	
150-008		HENDERSON	S FRONT	JC	04/11/2019	01	04	01	
150-009		S FRONT	TERPSICHORE	JC	04/11/2019	01	04	01	



STRUCT_1	ADDRESS	STREET	CROSS STREET	INSPECTOR	INSP_DATE	C	F	W	DATA_ENTRY_REMARKS
150-010		S PETERS	TERPSICHORE	JC	04/11/2019	01	04	01	
150-011		S PETERS	TERPSICHORE	JC	04/11/2019	01	04	01	
150-012		S PETERS	HUNTER	JC	04/11/2019	01	04	01	
151-001		EUTERPE	CHIPPEWA	JC	04/11/2019	01	04	01	
151-002		EUTERPE	ST THOMAS	JC	04/11/2019	01	04	01	
151-003		EUTERPE	ST THOMAS	JC	04/11/2019	01	04	01	
151-004		EUTERPE	RELIGIOUS	JC	04/11/2019	01	04	01	
151-005		EUTERPE	TCHOUPITOULAS	JC	04/11/2019	01	04	01	
151-006		TCHOUPITOULAS	RACE	JC	04/11/2019	01	04	01	
151-007		TCHOUPITOULAS	HENDERSON	JC	04/11/2019	01	04	01	
151-008		TCHOUPITOULAS	TERPSICHORE	JC	04/11/2019	01	04	01	
151-009		TCHOUPITOULAS	TERPSICHORE	JC	04/12/2019	01	04	01	
151-010		TCHOUPITOULAS	HUNTER	JC	04/12/2019	01	04	01	
151-012		RACE	CHIPPEWA	JC	04/12/2019	01	04	01	
151-013		RACE	ST THOMAS	JC	04/12/2019	01	04	01	
151-014		ST THOMAS	ORANGE	JC	04/12/2019	01	04	01	
151-015		RACE	RELIGIOUS	JC	04/12/2019	01	04	01	
151-016		RACE	PIG AL	JC	04/12/2019	01	04	01	
151-017		RELIGIOUS	RACE	JC	04/12/2019	01	04	01	
151-018		RACE	TCHOUPITOULAS	JC	04/12/2019	01	04	01	
151-020		TCHOUPITOULAS	ORANGE	JC	04/12/2019	01	04	01	
151-023		THALIA	CHIPPEWA	JC	04/12/2019	01	04	01	
151-024		CHIPPEWA	RACE	JL	04/12/2019	01	04	01	
151-025		TCHOUPITOULAS	EUTERPE	JL	04/12/2019	01	04	01	
152-001		EUTERPE	MAGAZINE	JC	04/12/2019	01	04	01	
152-002		MAGAZINE	RACE	JL	04/12/2019	01	04	01	
152-003		RACE	MAGAZINE	JC	04/12/2019	01	04	01	
152-004		MAGAZINE	TERPSICHORE	JC	04/12/2019	01	04	01	
152-005		MAGAZINE	MELPOMENE	JC	04/12/2019	01	04	01	
152-006		EUTERPE	CONSTANCE	JC	04/12/2019	01	04	01	
152-007		CONSTANCE	RACE	JC	04/12/2019	01	04	01	
152-008		CONSTANCE	RACE	JC	04/12/2019	01	04	01	
152-009		CONSTANCE	ORANGE	RCO	04/10/2019	01	04	01	
152-010		RACE	CONSTANCE	RCO	04/10/2019	01	04	01	
152-011		EUTERPE	ANNUNCIATION	RCO	04/10/2019	01	04	01	
152-012		EUTERPE	ANNUNCIATION	RCO	04/10/2019	01	04	01	
152-013		ANNUNCIATION	RACE	RCO	04/10/2019	01	04	01	

STRUCT_1	ADDRESS	STREET	CROSS STREET	INSPECTOR	INSP_DATE	C	F	W	DATA_ENTRY_REMARKS
152-014		TERPSICHORE	CONSTANCE	RCO	04/10/2019	01	04	01	
152-015		TERPSICHORE	ANNUNCIATION	RCO	04/10/2019	01	04	01	
152-016		MELPOMENE	MAGAZINE	RCO	04/10/2019	01	04	01	
152-017		MELPOMENE	CONSTANCE	RCO	04/10/2019	01	04	01	
152-018		MELPOMENE	ANNUNCIATION	RCO	04/10/2019	01	04	01	
152-019		ANNUNCIATION	MELPOMENE	RCO	04/10/2019	01	04	01	
152-020		MELPOMENE	CHIPPEWA	RCO	04/10/2019	01	04	01	
152-021		ANNUNCIATION	THALIA	RCO	04/10/2019	01	04	01	
152-022		ANNUNCIATION	RACE	RCO	04/10/2019	01	04	01	
152-024		TERPSICHORE	ANNUNCIATION	RCO	04/10/2019	01	04	01	
153-028		EUTERPE	CAMP	RCO	04/10/2019	01	04	01	
153-029		CAMP	RACE	RCO	04/10/2019	01	04	01	
153-030		RACE	MAGAZINE	RCO	04/10/2019	01	04	01	
153-031		EUTERPE	CAMP	RCO	04/10/2019	01	04	01	
153-032		CAMP	TERPSICHORE	RCO	04/10/2019	01	04	01	
153-036		MELPOMENE	CAMP	RCO	04/10/2019	01	04	01	
153-037		CAMP	MELPOMENE	RCO	04/10/2019	01	04	01	
153-038		CAMP	TERPSICHORE	RCO	04/10/2019	01	04	01	
153-039		CAMP	MELPOMENE	RCO	04/10/2019	01	04	01	
153-040		CAMP	MELPOMENE	RCO	04/10/2019	01	04	01	
153-041		CAMP	MELPOMENE	RCO	04/10/2019	01	04	01	
153-042		CAMP	THALIA	RCO	04/10/2019	01	04	01	
153-043		ORANGE	CAMP	RCO	04/10/2019	01	04	01	
153-044		CAMP	FELICITY	RCO	04/11/2019	01	04	01	
153-045		CAMP	RACE		04/11/2019	01	04	01	
153-046		RICHARD	FELICITY	KRB	04/11/2019	01	04	01	
153-047		FELICITY	PFEFFERLE	RCO	04/11/2019	01	04	01	
153-048		FELICITY	CAMP	RCO	04/11/2019	01	04	01	
153-049		FELICITY	RICHARD		04/11/2019	01	04	01	
153-055		TERPSICHORE	CAMP	RCO	04/11/2019	01	04	01	
153-056		RACE	CAMP	RCO	04/11/2019	01	04	01	
153-061		FELICITY	CAMP	RCO	04/11/2019	01	04	01	
157-001		ST JOSEPH	CONVENTION CENTER BL	JL	04/12/2019	01	04	01	
157-002		CONVENTION CENTER	ST JOSEPH	JL	04/12/2019	01	04	01	
157-003		CONVENTION CENTER	S DIAMOND	JL	04/12/2019	01	04	01	
157-004		CONVENTION CENTER	ANDREW HIGGINS DR	JL	04/12/2019	01	04	01	
157-005		CONVENTION CENTER	ST JOSEPH	JL	04/12/2019	01	04	01	

STRUCT_1	ADDRESS	STREET	CROSS STREET	INSPECTOR	INSP_DATE	C	F	W	DATA_ENTRY_REMARKS
157-009		THALIA	CONVENTION CENTER BL	JL	04/12/2019	01	04	01	
157-013		ERATO	CONVENTION CENTER BL	JL	04/12/2019	01	04	01	
157-014		ERATO	CONVENTION CENTER BL	JL	04/12/2019	01	04	01	
157-015		CONVENTION CENTER	ERATO		04/12/2019	01	04	01	
157-018		TRIANGLE	CONVENTION CENTER BL	JL	04/12/2019	01	04	01	
157-020		GAIENNIE	CONVENTION CENTER BL	JL	04/12/2019	01	04	01	
157-021		GAIENNIE	CONVENTION CENTER BL	JL	04/12/2019	01	04	01	
158-001		ERATO	TCHOUPITOULAS	JL	04/12/2019	01	04	01	
158-002		ERATO	S PETERS	RCO	04/12/2019	01	01	01	
158-003		ERATO	S PETERS	RCO	04/12/2019	01	04	01	
158-004		THALIA	S PETERS	RCO	04/12/2019	01	04	01	
158-005		S PETERS	THALIA	RCO	04/12/2019	01	04	01	
158-006		S PETERS	HUNTER	RCO	04/12/2019	01	04	01	
158-007		GAIENNIE	S PETERS		04/12/2019	01	04	01	
158-008		GAIENNIE	S PETERS	RCO	04/12/2019	01	04	01	
158-009		S PETERS	JOHN CHURCHILL CHASE		04/12/2019	01	04	01	
158-010		JOHN CHURCHILL	CONVENTION CENTER BL	RCO	04/12/2019	01	04	01	
158-011		GAIENNIE	CONVENTION CENTER BL	RCO	04/12/2019	01	04	01	
158-012		HOWARD AV	POE	RCO	04/12/2019	01	04	01	
158-013		POE	HOWARD AV	RCO	04/12/2019	01	04	01	
158-014		POE	ANDREW HIGGINS DR		04/12/2019	01	04	01	
158-015		POE	JOHN CHURCHILL CHASE	JL	04/12/2019	01	04	01	
158-016		HOWARD AV	S PETERS	DM	01/31/2019	01	01	01	
158-017		S PETERS	TRIANGLE		04/12/2019	01	04	01	
158-018		TRIANGLE	CONVENTION CENTER BL	JL	04/12/2019	01	04	01	
158-019		COMMERCE	JOSEPH	JL	04/12/2019	01	04	01	
158-020		JOSEPH	S PETERS	JL	04/12/2019	01	04	01	
158-021		N DIAMOND	S PETERS	JL	04/12/2019	01	04	01	
158-022		N DIAMOND	S PETERS	JL	04/12/2019	01	04	01	
158-023		S DIAMOND	S PETERS		04/12/2019	01	04	01	
158-024		S DIAMOND	S PETERS	JC	04/15/2019	01	04	01	
158-025		S DIAMOND	FULTON	JC	04/15/2019	01	04	01	
158-026		FULTON	JOSEPH	JC	04/15/2019	01	04	01	
158-027		ST JOSEPH	COMMERCE	JC	04/15/2019	01	04	01	
158-028		JOHN CHURCHILL	S PETERS	JC	04/15/2019	01	04	01	
158-029		GAIENNIE	S PETERS	JC	04/15/2019	01	04	01	
159-001		GAIENNIE	MAGAZINE	JC	04/15/2019	01	04	01	

STRUCT_1	ADDRESS	STREET	CROSS STREET	INSPECTOR	INSP_DATE	C	F	W	DATA_ENTRY_REMARKS
159-002		GAIENNIE	MAGAZINE	JC	04/15/2019	01	04	01	
159-003		GAIENNIE	MAGAZINE	JC	04/15/2019	01	04	01	
159-004		GAIENNIE	MAGAZINE	JC	04/15/2019	01	04	01	
159-005		GAIENNIE	CONSTANCE	JC	04/15/2019	01	04	01	
159-006		GAIENNIE	CONSTANCE	JC	04/15/2019	01	04	01	
159-007		GAIENNIE	CONSTANCE	JC	04/16/2019	01	01	01	
159-008		CONSTANCE	GAIENNIE	JC	04/16/2019	01	04	01	
159-009		CONSTANCE	JOHN CHURCHILL CHASE	JC	04/16/2019	01	04	01	
159-010		JOHN CHURCHILL CHASE	ANNUNCIATION	JC	04/16/2019	01	04	01	
159-011		GAIENNIE	CONSTANCE	JC	04/16/2019	01	04	01	
159-012		GAIENNIE	ANNUNCIATION	JC	04/16/2019	01	04	01	
159-013		GAIENNIE	ANNUNCIATION	JC	04/16/2019	01	04	01	
159-014		GAIENNIE	ANNUNCIATION	JC	04/16/2019	01	04	01	
159-015		ANNUNCIATION	ST THOMAS	JC	04/16/2019	01	04	01	
159-016		ANNUNCIATION	ST THOMAS	JC	04/16/2019	01	04	01	
159-017		ANNUNCIATION	ERATO	JC	04/23/2019	01	04	01	
159-018		ST THOMAS	ERATO	JC	04/16/2019	01	04	01	
159-019		ST THOMAS	ERATO	JC	04/16/2019	01	04	01	
159-020		ERATO	ANNUNCIATION	JC	04/16/2019	01	04	01	
159-021		ANNUNCIATION	ERATO	JC	04/16/2019	01	04	01	
159-022		ANNUNCIATION	THALIA	JC	04/16/2019	01	04	01	
159-025		GAIENNIE	TCHOUPITOULAS	JC	04/16/2019	01	04	01	
159-026		TCHOUPITOULAS	CALLIOPE	JC	04/16/2019	01	04	01	
159-028		ST THOMAS	ERATO	JC	04/16/2019	01	04	01	
159-030		ST THOMAS	ERATO	JC	04/16/2019	01	04	01	
159-031		ST THOMAS	THALIA	JC	04/16/2019	01	04	01	
159-032		ST THOMAS	THALIA	JC	04/16/2019	01	04	01	
159-033		THALIA	ANNUNCIATION	JC	04/16/2019	01	04	01	
159-034		CONSTANCE	ERATO	JC	04/16/2019	01	04	01	
159-035		ERATO	ANNUNCIATION	JC	04/16/2019	01	04	01	
159-036		MAGAZINE	ERATO	JC	04/16/2019	01	04	01	
159-037		MAGAZINE	THALIA	JC	04/16/2019	01	04	01	
159-038		ERATO	CONSTANCE	JC	04/16/2019	01	04	01	
159-039		CONSTANCE	THALIA	D.M.	01/31/2019	01	01	02	
159-040		MAGAZINE	THALIA	JC	04/16/2019	01	04	01	
159-041		THALIA	CONSTANCE	JC	04/23/2019	01	04	01	
159-042		CONSTANCE	THALIA	JC	04/17/2019	01	04	01	

STRUCT_1	ADDRESS	STREET	CROSS STREET	INSPECTOR	INSP_DATE	C	F	W	DATA_ENTRY_REMARKS
159-043		THALIA	ANNUNCIATION	JC	04/17/2019	01	04	01	
159-044		TCHOUPITOULAS	ST JOSEPH	JC	04/17/2019	01	04	01	
159-045		TCHOUPITOULAS	N DIAMOND	JC	04/17/2019	01	04	01	
159-046		TCHOUPITOULAS	S DIAMOND	JC	04/17/2019	01	04	01	
159-047		ST JOSEPH	TCHOUPITOULAS	JC	04/17/2019	01	04	01	
159-048		TCHOUPITOULAS	HOWARD AV	D.M.	01/31/2019	01	01	01	
159-049		HOWARD AV	ANNUNCIATION	JC	04/12/2019	01	04	01	
159-050		ANNUNCIATION	POEYFARRE	JC	04/17/2019	01	04	01	
159-051		TCHOUPITOULAS	POEYFARRE	JC	04/17/2019	01	04	01	
159-052		TCHOUPITOULAS	JOHN CHURCHILL CHASE	JC	04/17/2019	01	04	01	
159-053		ST JOSEPH	CONSTANCE	JC	04/23/2019	01	04	01	
159-054		TCHOUPITOULAS	ANDREW HIGGINS DR	JC	04/17/2019	01	04	01	
159-055		MAGAZINE	POEYFARRE	JC	04/18/2019	01	04	01	
159-056		JOHN CHURCHILL	MAGAZINE	JC	04/18/2019	01	04	01	
159-057		JOHN CHURCHILL	CONSTANCE	JC	04/18/2019	01	04	01	
159-058		POEYFARRE	CONSTANCE	JC	04/18/2019	01	04	01	
159-059		MAGAZINE	ANDREW HIGGINS DR	JC	04/18/2019	01	04	01	
159-060		CONSTANCE	ANDREW HIGGINS DR	JC	04/18/2019	01	04	01	
159-061		ANDREW HIGGINS DR	CONSTANCE	JC	04/18/2019	01	04	01	
159-062		ANDREW HIGGINS DR	CONSTANCE	JC	04/18/2019	01	04	01	
159-063		HOWARD AV	TCHOUPITOULAS	JC	04/18/2019	01	04	01	
159-064		ST JOSEPH	MAGAZINE	D.M	01/31/2019	01	01	01	
159-065		MAGAZINE	ANDREW HIGGINS DR	JC	04/18/2019	01	04	01	
159-066		ANDREW HIGGINS DR	CONSTANCE	JC	04/18/2019	01	04	01	
159-067		ST JOSEPH	CONSTANCE	JC	04/18/2019	01	04	01	
159-068		CONSTANCE	ANDREW HIGGINS DR	JC	04/15/2019	01	04	01	
159-069		ANNUNCIATION	CALLIOPE	JC	04/18/2019	01	04	01	
159-070		JOHN CHURCHILL	TCHOUPITOULAS	JC	04/18/2019	01	04	01	
159-071		ANNUNCIATION	POEYFARRE	JC	09/18/2019	01	04	01	
159-072		POEYFARRE	ANNUNCIATION	JC	04/18/2019	01	04	01	
159-073		POEYFARRE	CONSTANCE	JC	04/18/2019	01	04	01	
159-074		POEYFARRE	MOSS AL	JC	04/18/2019	01	04	01	
159-075		MOSS AL	ANDREW HIGGINS DR	JC	04/18/2019	01	04	01	
159-076		MAGAZINE	JOHN CHURCHILL CHASE	JC	04/18/2019	01	04	01	
159-081		GAIENNIE	MAGAZINE	JC	04/18/2019	01	04	01	
159-082		GAIENNIE	CONSTANCE	JC	04/18/2019	01	04	01	
159-083		CONSTANCE	GAIENNIE	JC	04/16/2019	01	04	01	

STRUCT_1	ADDRESS	STREET	CROSS STREET	INSPECTOR	INSP_DATE	C	F	W	DATA_ENTRY_REMARKS
159-084		CONSTANCE	GAIENNIE	JC	04/23/2019	01	04	01	
160-001		ST JOSEPH	CAMP	JC	04/18/2019	01	04	01	
160-002		ST JOSEPH	REDMOND AL	JC	04/18/2019	01	04	01	
160-003		ST JOSEPH	FAIRBANKS AL	JC	04/18/2019	01	04	01	
160-004		ST JOSEPH	FAIRBANKS AL	JC	04/18/2019	01	04	01	
160-005		FAIRBANKS AL	ST JOSEPH	CR	04/18/2019	01	04	01	
160-006		CAMP	ANDREW HIGGINS DR	JC	04/22/2019	01	04	01	
160-007		CAMP	ANDREW HIGGINS DR	JC	04/22/2019	01	04	01	
160-008		HOWARD AV	FAIRBANKS AL	JC	04/22/2019	01	04	01	
160-009		LAMBERT AL	ANDREW HIGGINS DR	JC	04/22/2019	01	04	01	
160-010		ANDREW HIGGINS DR	MAGAZINE	JC	04/22/2019	01	04	01	
160-016		CAMP	CALLIOPE	JC	04/22/2019	01	01	01	
160-017		JOHN CHURCHILL	CAMP	JC	04/23/2019	01	04	01	
160-018		JOHN CHURCHILL	MAGAZINE	JC	04/22/2019	01	04	01	
160-019		JOHN CHURCHILL	MAGAZINE	JC	04/22/2019	01	04	01	
160-020		CAMP	CALLIOPE	JC	04/22/2019	01	04	01	
160-021		CAMP	CALLIOPE	JC	04/22/2019	01	04	01	
160-022		CAMP	CALLIOPE	JC	04/22/2019	01	04	01	
160-023		CAMP	CALLIOPE	JC	04/22/2019	01	04	01	
160-024		CAMP	ANDREW HIGGINS DR	JC	04/23/2019	01	04	01	
160-027		GAIENNIE	CAMP	JC	04/23/2019	01	04	01	
160-028		GAIENNIE	CLIO	JC	04/23/2019	01	04	01	
160-029		GAIENNIE	CAMP	JC	04/23/2019	01	04	01	
160-030		GAIENNIE	MAGAZINE	JC	04/23/2019	01	04	01	
160-031		GAIENNIE	MAGAZINE	JC	04/23/2019	01	04	01	
160-033		CAMP	ERATO	JC	04/23/2019	01	04	01	
160-034		ERATO	MAGAZINE	JC	04/23/2019	01	04	01	
160-035		CAMP	THALIA	JC	04/23/2019	01	04	01	
160-036		THALIA	CAMP	JC	04/23/2019	01	04	01	
160-042		CALLIOPE	CAMP	JC	04/23/2019	01	04	01	
160-043		ERATO	CAMP	JC	04/23/2019	01	04	01	
161-002		BARONNE	CALLIOPE	JC	04/23/2019	01	04	01	
161-003		BARONNE	HOWARD AV	JC	04/23/2019	01	04	01	
161-006		CALLIOPE	CARONDELET	D.M.	01/31/2019	01	01	01	
161-007		CARONDELET	HOWARD AV	JC	04/23/2019	01	04	01	
161-008		CARONDELET	HOWARD AV	JC	04/23/2019	01	04	01	
161-009		HOWARD AV	LEE CI	DMS	02/03/2019	01	01	01	

STRUCT_1	ADDRESS	STREET	CROSS STREET	INSPECTOR	INSP_DATE	C	F	W	DATA_ENTRY_REMARKS
161-010		LEE CI	HOWARD AV	JC	04/23/2019	01	04	01	
161-011		LEE CI	ST CHARLES AV	JC	04/23/2019	01	04	01	
161-017		HIGH SCHOOL AL	CALLIOPE	JC	04/23/2019	01	04	01	
161-018		CALLIOPE	ST CHARLES AV	JC	04/23/2019	01	04	01	
161-019		ST CHARLES AV	LEE CI	JC	04/23/2019	01	04	01	
161-020		LEE CI	ANDREW HIGGINS DR	JL	04/23/2019	01	04	01	
161-021		LEE CI	HOWARD AV	JL	04/23/2019	01	04	01	
161-022		ANDREW HIGGINS DR	CAMP	JL	04/23/2019	01	04	01	
161-024		PRYTANIA AL	CALLIOPE	JL	04/24/2019	01	04	01	
161-025		PRYTANIA AL	CALLIOPE	JL	04/24/2019	01	04	01	
161-026		ST JOSEPH	BARONNE	JL	04/24/2019	01	04	01	
161-027		ST JOSEPH	ARHENS & OTT AL	JL	04/24/2019	01	04	01	
161-028		ST JOSEPH	CARONDELET	JL	04/24/2019	01	04	01	
161-029		ST JOSEPH	ST CHARLES AV	JL	04/24/2019	01	04	01	
161-030		ST JOSEPH	ST CHARLES AV	JL	04/24/2019	01	04	01	
161-031		ST JOSEPH	ST CHARLES AV	JL	04/24/2019	01	04	01	
161-032		ST CHARLES AV	LEE CI	JL	04/24/2019	01	04	01	
161-033		LEE CI	ANDREW HIGGINS DR		05/03/2019	01	04	01	
161-034		ST JOSEPH	CAMP	JL	04/24/2019	01	04	01	
161-035		ST JOSEPH	CAMP	JL	04/24/2019	01	04	01	
161-039		CALLIOPE	CARONDELET	JL	04/24/2019	01	04	01	
161-040		CALLIOPE	ST CHARLES AV	JL	04/24/2019	01	04	01	
161-041		CARONDELET	HOWARD AV		04/24/2019	01	04	01	
161-042		HOWARD AV	BARONNE	JL	04/24/2019	01	04	01	
161-043		HOWARD AV	LEE CI	JL	04/24/2019	01	04	01	
161-044		HOWARD AV	CARONDELET	JL	04/24/2019	01	04	01	
161-045		HOWARD AV	BARONNE	JL	04/24/2019	01	04	01	
161-046		CALLIOPE	BARONNE	JL	04/24/2019	01	04	01	
161-048		HOWARD AV	BARONNE	JL	04/24/2019	01	04	01	
161-049		CARONDELET	HOWARD AV	J.C.	04/30/2019	01	04	01	
162-005		ORETHA CASTLE	EARHART BL	DMS	02/03/2019	01	01	01	
162-006		EARHART BL	ORETHA CASTLE HALEY BL	JL	04/24/2019	01	04	01	
162-007		ORETHA CASTLE	EARHART BL	JL	04/24/2019	01	04	01	
162-008		ORETHA CASTLE	HOWARD AV	JL	04/24/2019	01	04	01	
162-009		EARHART BL	S RAMPART	JL	04/24/2019	01	04	01	
162-010		S RAMPART	CALLIOPE		04/24/2019	01	04	01	
162-011		S RAMPART	HOWARD AV	JL	04/24/2019	01	04	01	

STRUCT_1	ADDRESS	STREET	CROSS STREET	INSPECTOR	INSP_DATE	C	F	W	DATA_ENTRY_REMARKS
162-014		ORETHA CASTLE	HOWARD AV	JL	04/24/2019	01	04	01	
162-015		ORETHA CASTLE	HOWARD AV	JL	04/24/2019	01	04	01	
162-016		ORETHA CASTLE	HOWARD AV	JL	04/24/2019	01	04	01	
162-017		ORETHA CASTLE	HOWARD AV	JL	04/24/2019	01	04	01	
162-018		HOWARD AV	ORETHA CASTLE HALEY BL	JL	04/24/2019	01	04	01	
162-019		HOWARD AV	S RAMPART	JL	04/24/2019	01	04	01	
162-020		HOWARD AV	BARONNE	JL	04/24/2019	01	04	01	
162-021		HOWARD AV	BARONNE		04/24/2019	01	04	01	
162-030		SIMON BOLIVAR AV	EARHART BL		04/26/2019	01	04	01	
162-031		SIMON BOLIVAR AV	EARHART BL	KRB	04/26/2019	01	04	01	
163-034		SIMON BOLIVAR AV	EARHART BL	J.C.	04/29/2019	01	04	01	
164-007		EARHART BL	CLARA		05/03/2019	01	04	01	
164-009		CLARA	EUPHROSINE	DMS	02/03/2019	01	01	01	
164-013		EARHART BL	WILLOW		04/26/2019	01	04	01	
164-014		WILLOW	EUPHROSINE	JL	04/26/2019	01	04	01	
164-015		EARHART BL	S CLAIBORNE AV		04/26/2019	01	04	01	
164-016		S CLAIBORNE AV	EUPHROSINE		04/26/2019	01	04	01	
165-028		HOWARD AV	S JOHNSON		04/26/2019	01	04	01	
165-029		HOWARD AV	S PRIEUR		04/26/2019	01	04	01	
166-001		HOWARD AV	S GALVEZ		04/26/2019	01	04	01	
166-002		HOWARD AV	S MIRO		04/26/2019	01	04	01	
166-003		S TONTI	HOWARD AV		04/26/2019	01	04	01	
167-012		S DORGENOIS	EARHART BL		04/26/2019	01	04	01	
167-013		S DORGENOIS	EUPHROSINE		04/26/2019	01	04	01	
167-014		S DORGENOIS	EUPHROSINE		04/26/2019	01	04	01	
167-015		S DORGENOIS	EUPHROSINE	JL	04/26/2019	01	04	01	
167-016		EUPHROSINE	S BROAD		04/26/2019	01	04	01	
167-017		EUPHROSINE	S BROAD		04/26/2019	01	04	01	
167-018		S BROAD	EUPHROSINE	JL	04/26/2019	01	04	01	
167-019		S BROAD	EUPHROSINE	J.C.	04/26/2019	01	04	01	
167-020		EUPHROSINE	S BROAD	J.C.	04/26/2019	01	04	01	
167-021		S BROAD	EUPHROSINE	J.C.	04/26/2019	01	04	01	
167-022		S BROAD	PALMETTO	J.C.	04/26/2019	01	04	01	
167-023		S BROAD	PALMETTO	J.C.	04/26/2019	01	04	01	
167-024		S BROAD	PALMETTO	J.C.	04/26/2019	01	04	01	
170-001		JULIA	CONVENTION CENTER BL	J.C.	04/29/2019	01	04	01	
170-002		CONVENTION CENTER	JULIA	J.C.	04/29/2019	01	04	01	



STRUCT_1	ADDRESS	STREET	CROSS STREET	INSPECTOR	INSP_DATE	C	F	W	DATA_ENTRY_REMARKS
170-003		JULIA	CONVENTION CENTER BL	J.C.	04/29/2019	01	04	01	
170-004		JULIA	CONVENTION CENTER BL	J.C.	04/29/2019	01	04	01	
170-005		JULIA	S DELTA	J.C.	04/29/2019	01	04	01	
170-006		JULIA	WATER	J.C.	04/29/2019	01	04	01	
170-007		JULIA	CONVENTION CENTER BL	J.C.	04/29/2019	01	04	01	
170-009		JULIA	CONVENTION CENTER BL	J.C.	04/29/2019	01	04	01	
170-010		NOTRE DAME	CONVENTION CENTER BL	J.C.	04/29/2019	01	04	01	
170-011		CONVENTION CENTER	GIROD	J.C.	04/29/2019	01	04	01	
170-012		GIROD	CONVENTION CENTER BL	J.C.	04/29/2019	01	04	01	
170-013		GIROD	CONVENTION CENTER BL	J.C.	04/29/2019	01	04	01	
170-014		CONVENTION CENTER	LAFAYETTE	J.C.	04/29/2019	01	04	01	
170-015		CONVENTION CENTER	LAFAYETTE	J.C.	04/29/2019	01	04	01	
170-016		LAFAYETTE	CONVENTION CENTER BL	J.C.	04/29/2019	01	04	01	
170-017		LAFAYETTE	CONVENTION CENTER BL	J.C.	04/29/2019	01	04	01	
170-025		CONVENTION CENTER	JULIA	J.C.	04/29/2019	01	04	01	
170-026		LAFAYETTE	CONVENTION CENTER BL	J.C.	04/29/2019	01	04	01	
170-027		JULIA	CONVENTION CENTER BL	J.C.	04/29/2019	01	04	01	
171-001		GIROD	MAGAZINE	J.C.	04/29/2019	01	04	01	
171-002		MAGAZINE	CAPDEVILLE	J.C.	04/29/2019	01	04	01	
171-003		MAGAZINE	LAFAYETTE	J.C.	04/29/2019	01	04	01	
171-004		LAFAYETTE	CONVENTION CENTER BL	J.C.	04/29/2019	01	04	01	
171-005		GIROD	MAGAZINE	J.C.	04/29/2019	01	04	01	
171-006		GIROD	CONSTANCE	J.C.	04/29/2019	01	04	01	
171-007		CONSTANCE	LAFAYETTE	J.C.	04/29/2019	01	04	01	
171-008		MAGAZINE	NOTRE DAME	J.C.	04/29/2019	01	04	01	
171-009		MAGAZINE	JULIA	J.C.	04/29/2019	01	04	01	
171-010		JULIA	MAGNOLIA PROJECT	J.C.	04/30/2019	01	04	01	
171-011		JULIA	CONSTANCE	J.C.	04/30/2019	01	04	01	
171-012		JULIA	TCHOUPITOULAS	J.C.	04/30/2019	01	04	01	
171-013		TCHOUPITOULAS	JULIA	J.C.	04/30/2019	01	04	01	
171-014		NOTRE DAME	TCHOUPITOULAS	J.C.	04/30/2019	01	04	01	
171-015		GIROD	COMMERCE	J.C.	04/30/2019	01	04	01	
171-016		TCHOUPITOULAS	LAFAYETTE	J.C.	04/30/2019	01	04	01	
171-017		JULIA	TCHOUPITOULAS	J.C.	04/30/2019	01	04	01	
171-018		JULIA	COMMERCE	J.C.	04/30/2019	01	04	01	
171-019		COMMERCE	JULIA	J.C.	04/30/2019	01	04	01	
171-020		COMMERCE	NOTRE DAME	J.C.	04/30/2019	01	04	01	

STRUCT_1	ADDRESS	STREET	CROSS STREET	INSPECTOR	INSP_DATE	C	F	W	DATA_ENTRY_REMARKS
171-021		COMMERCE	GIROD	DMS	02/03/2019	01	01	01	
171-022		COMMERCE	LAFAYETTE	J.C.	04/30/2019	01	04	01	
171-023		JULIA	S PETERS	J.C.	04/30/2019	01	04	01	
171-024		S PETERS	JULIA	J.C.	04/30/2019	01	04	01	
171-025		JULIA	FULTON	J.C.	04/30/2019	01	04	01	
171-026		FULTON	JULIA	J.C.	04/30/2019	01	04	01	
171-027		FULTON	JULIA	J.C.	04/30/2019	01	04	01	
171-028		JULIA	TCHOUPITOULAS	J.C.	04/30/2019	01	04	01	
171-029		JULIA	COMMERCE	J.C.	04/30/2019	01	04	01	
171-030		JULIA	COMMERCE	J.C.	04/30/2019	01	04	01	
171-031		JULIA	S PETERS	J.C.	04/30/2019	01	04	01	
171-032		FULTON	JULIA	DMS	02/03/2019	01	01	01	
171-034		FULTON	GIROD	DMS	02/03/2019	01	01	01	
171-035		FULTON	LAFAYETTE	JC	05/01/2019	01	04	01	
171-036		NOTRE DAME	S PETERS	JC	05/01/2019	01	04	01	
171-037		GIROD	S PETERS	JC	05/01/2019	01	04	01	
171-038		S PETERS	LAFAYETTE	JC	05/01/2019	01	04	01	
171-039		MAGAZINE	JULIA	JC	05/01/2019	01	04	01	
171-040		JULIA	MAGAZINE	JC	05/01/2019	01	04	01	
171-041		JULIA	CONSTANCE	JC	05/01/2019	01	04	01	
171-042		CONSTANCE	HOWARD	JC	05/01/2019	01	04	01	
171-043		CONSTANCE	JULIA	JC	05/01/2019	01	04	01	
171-044		CONSTANCE	LAFAYETTE	JC	05/01/2019	01	04	01	
171-045		LAFAYETTE	TCHOUPITOULAS	JC	05/01/2019	01	04	01	
171-046		TCHOUPITOULAS	LAFAYETTE	JC	05/01/2019	01	04	01	
171-047		LAFAYETTE	COMMERCE	KRB	05/03/2019	01	04	01	
171-048		LAFAYETTE	S PETERS	JC	05/01/2019	01	04	01	
171-049		S PETERS	LAFAYETTE	JC	05/01/2019	01	04	01	
171-050		LAFAYETTE	FULTON	JC	05/01/2019	01	04	01	
171-051		FULTON	LAFAYETTE	JC	05/01/2019	01	04	01	
171-052		COMMERCE	POYDRAS	JC	05/01/2019	01	04	01	
171-053		MAGAZINE	JULIA	JC	05/01/2019	01	04	01	
171-054		NOTRE DAME	MAGAZINE	JC	05/01/2019	01	04	01	
171-055		FULTON	NOTRE DAME	JC	05/01/2019	01	04	01	
171-056		NOTRE DAME	FULTON	JC	05/01/2019	01	04	01	
171-057		GIROD	COMMERCE	JC	05/01/2019	01	04	01	
171-058		NOTRE DAME	S PETERS	JL	05/03/2019	01	04	01	

STRUCT_1	ADDRESS	STREET	CROSS STREET	INSPECTOR	INSP_DATE	C	F	W	DATA_ENTRY_REMARKS
172-001		LAFAYETTE	BARONNE	JC	05/01/2019	01	04	01	
172-003		BARONNE	GIROD	JL3	05/03/2019	01	04	01	
172-005		BARONNE	LAFAYETTE	JC	05/01/2019	01	04	01	
172-006		BARONNE	GIROD	JC	05/01/2019	01	04	01	
172-009		LAFAYETTE	LAFAYETTE AL	JC	05/01/2019	01	04	01	
172-010		CARONDELET	LAFAYETTE	JC	05/01/2019	01	04	01	
172-011		LAFAYETTE	MARBLE HALL AL	JC	05/01/2019	01	04	01	
172-017		ST CHARLES AV	POYDRAS	J.C.	05/01/2019	01	04	01	
172-018		N MAESTRI PL	ST CHARLES AV	J.C.	05/01/2019	01	04	01	
172-019		CARONDELET	GIROD	J.C.	05/01/2019	01	04	01	
172-020		GIROD	GIROD STREET ALLEY	J.C.	05/01/2019	01	04	01	
172-021		GIROD STREET ALLEY	GIROD	J.C.	05/01/2019	01	04	01	
172-022		GIROD	BARONNE	JL	05/03/2019	01	04	01	
172-023		BARONNE	GIROD	J.C.	05/01/2019	01	04	01	
172-024		BARONNE	JULIA	J.C.	05/01/2019	01	04	01	
172-025		CARONDELET	GIROD	J.C.	05/01/2019	01	04	01	
172-026		CARONDELET	JULIA	J.C.	05/01/2019	01	04	01	
172-027		JULIA	BARONNE	J.C.	05/01/2019	01	04	01	
172-028		JULIA	YMCA AL	J.C.	05/01/2019	01	04	01	
172-029		GIROD	PUJOL AL	J.C.	05/01/2019	01	04	01	
172-030		PUJOL AL	GIROD	J.C.	05/01/2019	01	04	01	
172-031		GIROD	ST CHARLES AV	J.C.	05/01/2019	01	04	01	
172-032		ST CHARLES AV	GIROD	J.C.	05/01/2019	01	04	01	
172-033		ST CHARLES AV	GIROD	DM	02/04/2019	01	01	01	
172-034		ST CHARLES AV	JULIA	J.C.	05/01/2019	01	04	01	
172-035		GIROD	CHURCH	JL	05/03/2019	01	04	01	
172-036		BARONNE	GIROD	J.C.	05/01/2019	01	04	01	
172-037		CHURCH	GIROD	J.C.	05/01/2019	01	04	01	
172-038		CHURCH	JULIA	J.C.	05/01/2019	01	04	01	
172-039		JULIA	ST CHARLES AV	J.C.	05/01/2019	01	04	01	
172-040		JULIA	CAMP	J.C.	05/01/2019	01	04	01	
172-041		GIROD	CAMP	J.C.	05/01/2019	01	04	01	
172-042		GIROD	CAMP	J.C.	05/01/2019	01	04	01	
172-045		JULIA	CAMP	DM	02/04/2019	01	01	01	
172-046		CAMP	JULIA	J.C.	05/01/2019	01	04	01	
172-047		CAMP	GIROD	J.C.	05/01/2019	01	04	01	
172-048		CAMP	ATKINSON AL	J.C.	05/02/2019	01	04	01	

STRUCT_1	ADDRESS	STREET	CROSS STREET	INSPECTOR	INSP_DATE	C	F	W	DATA_ENTRY_REMARKS
172-049		CAMP	ATKINSON AL	JL	05/03/2019	01	04	01	
172-050		CAMP	ATKINSON AL	J.C.	05/02/2019	01	04	01	
172-051		CAMP	ST JOSEPH	J.C.	05/21/2019	01	04	01	
172-052		CAMP	JULIA	J.C.	05/02/2019	01	04	01	
172-053		JULIA	WHITE AL	J.C.	05/21/2019	01	04	01	
172-055		JULIA	MAGAZINE	J.C.	05/02/2019	01	04	01	
172-058		ST CHARLES AV	ATKINSON AL	JC	05/02/2019	01	04	01	
172-060		CARONDELET	ST JOSEPH	JC	05/02/2019	01	04	01	
172-061		CARONDELET	JULIA	JC	05/02/2019	01	04	01	
172-062		JULIA	Y M C A AL	JC	05/02/2019	01	04	01	
172-064		JULIA	ST CHARLES AV	JC	05/02/2019	01	04	01	
172-065		BARONNE	ST JOSEPH	JC	05/02/2019	01	04	01	
172-066		BARONNE	JULIA	JC	05/02/2019	01	04	01	
172-068		SULLIVAN"S AL	JULIA	JC	05/02/2019	01	04	01	
172-069		JULIA	CARONDELET	JC	05/02/2019	01	04	01	
172-070		GIROD	BARONNE	JC	05/02/2019	01	04	01	
172-071		BARONNE	JULIA	JC	05/02/2019	01	04	01	
172-072		LAFAYETTE	CAMP	JC	05/02/2019	01	04	01	
172-073		LAFAYETTE	CAMP	JC	05/02/2019	01	04	01	
172-074		CAMP	POYDRAS	JC	05/02/2019	01	04	01	
172-076		ST CHARLES AV	N MAESTRI PL	JC	05/02/2019	01	04	01	
172-077		ST CHARLES AV	POYDRAS	JC	05/02/2019	01	04	01	
172-078		GIROD	BARONNE	JC	05/02/2019	01	04	01	
173-001		LOYOLA AV	POYDRAS	JC	05/02/2019	01	04	01	
173-002		LOYOLA AV	LAFAYETTE	JC	05/02/2019	01	04	01	
173-003		LOYOLA AV	GIROD	JC	05/02/2019	01	04	01	
173-004		LAFAYETTE	LOYOLA AV	JC	05/02/2019	01	04	01	
173-005		LAFAYETTE	LOYOLA AV	JC	05/02/2019	01	04	01	
173-006		LAFAYETTE	S RAMPART	JC	05/02/2019	01	04	01	
173-007		S RAMPART	GIROD	JC	05/02/2019	01	04	01	
173-008		GIROD	LOYOLA AV	JC	05/02/2019	01	04	01	
173-009		S RAMPART	GIROD	JL	05/03/2019	01	04	01	
173-010		S RAMPART	JULIA	JC	05/02/2019	01	04	01	
173-011		JULIA	LOYOLA AV	JC	05/02/2019	01	04	01	
173-012		JULIA	O"KEEFE AV	JC	05/02/2019	01	04	01	
173-013		LAFAYETTE	O"KEEFE AV	JC	05/02/2019	01	04	01	
173-014		GIROD	O"KEEFE AV	JC	05/02/2019	01	04	01	

STRUCT_1	ADDRESS	STREET	CROSS STREET	INSPECTOR	INSP_DATE	C	F	W	DATA_ENTRY_REMARKS
173-015		O"KEEFE AV	GIROD	JC	05/02/2019	01	04	01	
173-016		O"KEEFE AV	JULIA	JL	05/02/2019	01	04	01	
173-017		JULIA	BARONNE	JL	05/02/2019	01	04	01	
173-018		O"KEEFE AV	JAMISON AL	JL	05/02/2019	01	04	01	
173-022		ROCK AL	MARCHAL AL	JL	05/03/2019	01	04	01	
173-023		ROCK AL	BARONNE	JL	05/03/2019	01	04	01	
173-024		ROCK AL	O"KEEFE AV	JL	05/03/2019	01	04	01	
173-025		MARSHALL NEY AL	JULIA	KRB	05/03/2019	01	04	01	
173-026		O"KEEFE AV	ROCK AL	JL	05/17/2019	01	04	01	
173-027		O"KEEFE AV	JULIA	JL	05/03/2019	01	04	01	
173-028		JULIA	S RAMPART	JL	05/03/2019	01	04	01	
173-029		S RAMPART	HOWARD AV		05/03/2019	01	04	01	
173-030		S RAMPART	JULIA		05/05/2019	01	04	01	
173-031		S RAMPART	JULIA	JL	05/03/2019	01	04	01	
173-032		S RAMPART	JULIA	D.M.	02/04/2019	01	01	01	
173-033		GIROD	LOYOLA AV	JL	05/03/2019	01	04	01	
173-034		GIROD	LOYOLA AV	J.C.	05/03/2019	01	04	01	
173-035		POYDRAS	S LIBERTY	J.C.	05/03/2019	01	04	01	
173-036		GIROD	SHAKESPEAR AL	J.C.	05/05/2019	01	04	01	
174-001		GIROD	MAGNOLIA	J.C.	05/03/2019	01	04	01	
174-002		GIROD	LASALLE	J.C.	05/03/2019	01	04	01	
174-004		GIROD	MAGNOLIA	J.C.	05/03/2019	01	04	01	
174-008		S LIBERTY	POYDRAS	J.C.	05/03/2019	01	04	01	
174-009		S LIBERTY	POYDRAS	J.C.	05/03/2019	01	04	01	
174-010		S LIBERTY	GIROD	D.M.	02/04/2019	01	01	01	
174-011		S LIBERTY	GIROD	J.C.	05/03/2019	01	04	01	
174-012		S LIBERTY	GIROD	J.C.	05/03/2019	01	04	01	
174-013		LAFAYETTE	S LIBERTY	J.C.	05/03/2019	01	04	01	
174-014		S LIBERTY	GIROD	J.C.	05/03/2019	01	04	01	
174-015		S LIBERTY	JULIA	J.C.	05/03/2019	01	04	01	
174-016		LASALLE	POYDRAS	J.C.	05/03/2019	01	04	01	
174-017		LASALLE	GIROD	J.C.	05/03/2019	01	04	01	
174-018		LASALLE	POYDRAS	J.C.	05/03/2019	01	04	01	
174-019		S LIBERTY	GIROD	J.C.	05/03/2019	01	04	01	
174-020		S LIBERTY	GIROD	J.C.	05/03/2019	01	04	01	
174-025		GIROD	STADIUM DR	J.C.	05/03/2019	01	04	01	
175-001		WILLOW	POYDRAS	J.C.	05/03/2019	01	04	01	

STRUCT_1	ADDRESS	STREET	CROSS STREET	INSPECTOR	INSP_DATE	C	F	W	DATA_ENTRY_REMARKS
175-002		WILLOW	GIROD	J.C.	05/03/2019	01	04	01	
175-003		GIROD	CLARA	J.C.	05/03/2019	01	04	01	
175-004		CYPRESS	S DERBIGNY	D.M.	02/04/2019	01	01	01	
175-005		CYPRESS	S CLAIBORNE AV	J.C.	05/07/2019	01	04	01	
175-006		S CLAIBORNE AV	LAFAYETTE	J.C.	05/07/2019	01	04	01	
175-007		S CLAIBORNE AV	JULIA	D.M.	02/04/2019	01	01	01	
175-008		S DERBIGNY	JULIA	J.C.	05/06/2019	01	04	01	
175-009		JULIA	S CLAIBORNE AV	J.C.	05/06/2019	01	04	01	
175-010		JULIA	S CLAIBORNE AV	J.C.	05/16/2019	01	04	01	
175-011		S CLAIBORNE AV	JULIA	JC	05/06/2019	01	04	01	
175-012		LAFAYETTE	S DERBIGNY	JC	05/06/2019	01	04	01	
175-013		LAFAYETTE	BOLIVAR	JC	05/06/2019	01	04	01	
175-014		LAFAYETTE	S CLAIBORNE AV	JC	05/06/2019	01	04	01	
175-015		BOLIVAR	LAFAYETTE	JC	05/06/2019	01	04	01	
175-016		S CLAIBORNE AV	LAFAYETTE	JC	05/06/2019	01	04	01	
175-017		GIROD	STADIUM DR	JC	05/06/2019	01	04	01	
176-001		CANAL	WELLS	K.H.	04/08/2019	01	01	01	
176-002		CANAL	S DELTA	K.H.	04/08/2019	01	01	01	
176-003		CANAL	CANAL PLACE EAST	K.H.	01/31/2019	01	01	01	
176-004		CANAL	CANAL PLACE EAST	K.H.	01/31/2019	01	01	01	
176-007		CONVENTION CENTER	POYDRAS	JC	05/06/2019	01	04	01	
176-008		POYDRAS	WATER	JC	05/06/2019	01	04	01	
176-009		POYDRAS	WATER	JC	05/06/2019	01	04	01	
176-010		POYDRAS	CONVENTION CENTER BL	JC	05/06/2019	01	04	01	
176-011		POYDRAS	S DELTA	JC	05/06/2019	01	04	01	
177-001		CANAL	MAGAZINE	JC	05/06/2019	01	04	01	
177-002		MAGAZINE	COMMON	JC	05/06/2019	01	04	01	
177-003		MAGAZINE	GRAVIER	JC	05/06/2019	01	04	01	
177-004		GRAVIER	MAGAZINE	JC	05/06/2019	01	04	01	
177-005		GRAVIER	ARCADE AL	JC	05/06/2019	01	04	01	
177-006		ARCADE AL	NATCHEZ	JC	05/06/2019	01	04	01	
177-007		MAGAZINE	NATCHEZ	JC	05/06/2019	01	04	01	
177-008		NATCHEZ	TCHOUPITOULAS	JC	05/06/2019	01	04	01	
177-009		TCHOUPITOULAS	POYDRAS	JC	05/06/2019	01	04	01	
177-011		POYDRAS	S PETERS	JC	05/06/2019	01	04	01	
177-012		MAGAZINE	POYDRAS	JC	05/06/2019	01	04	01	
177-013		MAGAZINE	POYDRAS	JC	05/06/2019	01	04	01	

STRUCT_1	ADDRESS	STREET	CROSS STREET	INSPECTOR	INSP_DATE	C	F	W	DATA_ENTRY_REMARKS
177-014		POYDRAS	TCHOUPITOULAS	JC	05/06/2019	01	04	01	
177-015		MAGAZINE	POYDRAS	JC	05/06/2019	01	04	01	
177-016		MAGAZINE	POYDRAS	JC	05/16/2019	01	04	01	
177-017		POYDRAS	CONSTANCE	D.M.	02/04/2019	01	01	01	
177-018		POYDRAS	TCHOUPITOULAS	JC	05/06/2019	01	04	01	
177-019		POYDRAS	COMMERCE	JC	05/06/2019	01	04	01	
177-020		POYDRAS	S PETERS	JC	05/06/2019	01	04	01	
177-021		POYDRAS	FULTON	JC	05/06/2019	01	04	01	
177-022		POYDRAS	CONVENTION CENTER BL	JC	05/06/2019	01	04	01	
177-023		CONVENTION CENTER	POYDRAS	JC	05/06/2019	01	04	01	
177-024		CANAL	TCHOUPITOULAS	JC	05/06/2019	01	04	01	
177-025		COMMON	TCHOUPITOULAS	JC	05/06/2019	01	04	01	
177-026		COMMON	S PETERS	JC	05/06/2019	01	04	01	
177-027		COMMON	S PETERS	JC	05/06/2019	01	04	01	
177-028		CANAL	S PETERS	JC	05/10/2019	01	04	01	
177-029		CANAL	CONVENTION CENTER BL	JC	05/06/2019	01	04	01	
177-030		GRAVIER	TCHOUPITOULAS	JC	05/06/2019	01	04	01	
177-031		GRAVIER	S PETERS	JC	05/06/2019	01	04	01	
177-032		GRAVIER	S PETERS	JC	05/06/2019	01	04	01	
177-033		S PETERS	POYDRAS	JC	05/07/2019	01	04	01	
177-034		TCHOUPITOULAS	NATCHEZ	JC	05/07/2019	01	04	01	
177-035		NATCHEZ AL	TCHOUPITOULAS	JC	05/07/2019	01	04	01	
177-036		NATCHEZ AL	S PETERS	JC	05/07/2019	01	04	01	
177-037		CANAL	DECATUR	K.H	01/31/2019	01	01	01	
177-038		CANAL	N PETERS	K.H.	01/31/2019	01	01	01	
177-039		CANAL	N PETERS	K.H.	01/31/2019	01	01	01	
177-040		N PETERS	CANAL	K.H.	02/01/2019	01	01	01	
177-041		N PETERS	IBERVILLE	K.H.	02/01/2019	01	01	01	
177-042		N PETERS	BIENVILLE	K.H.	02/01/2019	01	01	01	
177-043		BIENVILLE	CLAY	K.H.	02/04/2019	01	01	01	
177-044		CANAL	N PETERS	K.H.	02/04/2019	01	01	01	
177-045		CANAL	N FRONT	K.H.	02/04/2019	01	01	01	
177-046		CANAL	N FRONT	K.H.	02/05/2019	01	01	01	
177-047		IBERVILLE	DECATUR	K.H.	02/05/2019	01	01	01	
177-048		IBERVILLE	CLINTON	K.H.	02/05/2019	01	02	01	
177-049		CLINTON	BIENVILLE	K.H.	02/05/2019	01	01	01	
177-050		BIENVILLE	DECATUR	K.H.	02/05/2019	01	01	01	

STRUCT_1	ADDRESS	STREET	CROSS STREET	INSPECTOR	INSP_DATE	C	F	W	DATA_ENTRY_REMARKS
177-051		DECATUR	CONTI	K.H.	02/05/2019	01	01	01	
177-052		BIENVILLE	N PETERS	K.H.	02/05/2019	01	01	01	
177-053		MAGAZINE	POYDRAS	JC	05/07/2019	01	04	01	
177-055		IBERVILLE	CLAY	R.H.	02/05/2019	01	01	01	
177-056		IBERVILLE	CLAY	K.H.	02/05/2019	01	01	01	
177-059		NATCHEZ AL	TCHOUPITOULAS	JC	05/07/2019	01	04	01	
177-062		S PETERS	GRAVIER	JC	05/07/2019	01	04	01	
177-063		CANAL	S PETERS	JC	05/07/2019	01	04	01	
178-001		UNION	BARONNE	K.H.	02/06/2019	01	01	01	
178-002		BARONNE	UNION	K.H.	02/06/2019	01	01	01	
178-003		BARONNE	PERDIDO	K.H.	02/06/2019	01	01	01	
178-004		UNION	BARONNE	KH	02/06/2019	01	01	01	
178-005		BARONNE	GRAVIER	KH	02/06/2019	01	01	01	
178-006		BARONNE	PERDIDO	KH	02/06/2019	01	01	01	
178-007		UNION	CARONDELET	KH	02/06/2019	01	01	01	
178-008		CARONDELET	GRAVIER	KH	02/06/2019	01	01	01	
178-009		CARONDELET	PERDIDO	KH	02/06/2019	01	01	01	
178-010		UNION	CARONDELET	KH	02/07/2019	01	01	01	
178-011		CARONDELET	GRAVIER	KH	02/07/2019	01	01	01	
178-012		CARONDELET	PERDIDO	KH	02/07/2019	01	01	01	
178-013		PERDIDO	ST CHARLES AV	KH	02/07/2019	01	01	01	
178-014		UNION	ST CHARLES AV	KH	02/07/2019	01	01	01	
178-015		ST CHARLES AV	UNION	KH	02/07/2019	01	01	01	
178-016		ST CHARLES AV	UNION	KH	02/07/2019	01	01	01	
178-018		ST CHARLES AV	UNION	KH	02/07/2019	01	01	01	
178-019		BARONNE	POYDRAS	KH	02/07/2019	01	01	01	
178-020		POYDRAS	BARONNE	KH	02/07/2019	01	01	01	
178-021		POYDRAS	CARROLL	KH	02/07/2019	01	01	01	
178-022		POYDRAS	CARROLL	KH	02/07/2019	01	01	01	
178-023		CARROLL	POYDRAS	KH	02/07/2019	01	01	01	
178-024		CARROLL	PERDIDO	KH	02/07/2019	01	01	01	
178-025		PERDIDO	CARONDELET	KH	02/07/2019	01	01	01	
178-026		POYDRAS	CARROLL	KH	02/07/2019	01	01	01	
178-027		POYDRAS	CARONDELET	KH	02/07/2019	01	01	01	
178-028		CARONDELET	POYDRAS	KH	02/07/2019	01	01	01	
178-029		CARONDELET	POYDRAS	KH	02/08/2019	01	01	01	
178-030		CARONDELET	POYDRAS	KH	02/08/2019	01	01	01	



STRUCT_1	ADDRESS	STREET	CROSS STREET	INSPECTOR	INSP_DATE	C	F	W	DATA_ENTRY_REMARKS
178-031		CARONDELET	PERDIDO	KH	02/08/2019	01	01	01	
178-032		POYDRAS	CARONDELET	KH	02/07/2019	01	01	01	
178-033		POYDRAS	ST CHARLES AV	KH	02/08/2019	01	01	01	
178-034		POYDRAS	ST CHARLES AV	KH	01/29/2019	01	01	01	
178-035		ST CHARLES AV	PERDIDO	KH	01/29/2019	01	01	01	
178-036		ST CHARLES AV	PERDIDO	KH	01/29/2019	01	01	01	
178-037		COMMERCIAL PL	ST CHARLES AV	KH	01/29/2019	01	01	01	
178-038		COMMERCIAL PL	CAMP	KH	01/29/2019	01	01	01	
178-039		POYDRAS	CAMP	KH	01/29/2019	01	01	01	
178-040		CAMP	POYDRAS	KH	01/29/2019	01	01	01	
178-041		CAMP	POYDRAS	KH	01/29/2019	01	01	01	
178-042		POYDRAS	CAMP	JC	05/07/2019	01	04	01	
178-043		POYDRAS	CAMP	DM	02/04/2019	01	01	01	
178-044		POYDRAS	CAMP	JC	05/07/2019	01	04	01	
178-045		NATCHEZ	PICAYUNE PL	JC	05/07/2019	01	04	01	
178-046		NATCHEZ	CAMP	JC	05/08/2019	01	04	01	
178-047		CAMP	NATCHEZ	JC	05/08/2019	01	04	01	
178-048		CAMP	POYDRAS	JC	05/08/2019	01	04	01	
178-049		GRAVIER	PICAYUNE PL	JC	05/08/2019	01	04	01	
178-050		PICAYUNE PL	NATCHEZ	JC	05/08/2019	01	04	01	
178-051		GRAVIER	CAMP	JC	05/08/2019	01	04	01	
178-052		CAMP	GRAVIER	JC	05/08/2019	01	04	01	
178-053		CAMP	GRAVIER	JC	05/08/2019	01	04	01	
178-054		ST CHARLES AV	GRAVIER	KH	01/29/2019	01	01	01	
178-055		ST CHARLES AV	GRAVIER	KH	01/29/2019	01	01	01	
178-056		GRAVIER	CAMP	KH	01/29/2019	01	01	01	
178-057		CAMP	COMMERCIAL PL	KH	01/29/2019	01	01	01	
178-058		CAMP	GRAVIER	JC	05/08/2019	01	04	01	
178-059		CAMP	GRAVIER	KH	01/30/2019	01	01	01	
178-060		CARONDELET	COMMON	KH	01/30/2019	01	01	01	
178-061		CARONDELET	COMMON	KH	01/30/2019	01	01	01	
178-062		CARONDELET	GRAVIER	KH	01/30/2019	01	01	01	
178-063		CARONDELET	GRAVIER	KH	01/30/2019	01	01	01	
178-064		GRAVIER	CARONDELET	KH	01/30/2019	01	01	01	
178-065		GRAVIER	ST CHARLES AV	KH	01/30/2019	01	01	01	
178-066		GRAVIER	ST CHARLES AV	KH	01/30/2019	01	01	01	
178-067		BARONNE	GRAVIER	KH	01/30/2019	01	01	01	

STRUCT_1	ADDRESS	STREET	CROSS STREET	INSPECTOR	INSP_DATE	C	F	W	DATA_ENTRY_REMARKS
178-068		GRAVIER	VARIETIES AL	KH	01/30/2019	01	01	01	
178-069		GRAVIER	VARIETIES AL	KH	01/30/2019	01	01	01	
178-070		GRAVIER	CARONDELET	KH	01/30/2019	01	01	01	
178-071		GRAVIER	BARONNE	KH	01/30/2019	01	01	01	
178-072		BARONNE	GRAVIER		01/30/2019	01	01	01	
178-073		CARONDELET	UNION	KH	01/30/2019	01	01	01	
178-074		POYDRAS	BARONNE	KH	01/30/2019	01	01	01	
178-075		POYDRAS	ST CHARLES AV	KH	01/30/2019	01	01	01	
178-076		BARONNE	COMMON	KH	01/30/2019	01	01	01	
178-079		CAMP	NATCHEZ		01/30/2019	01	01	01	
178-080		POYDRAS	CAMP	KH	01/30/2019	01	01	01	
178-081		ST CHARLES AV	POYDRAS	KH	01/30/2019	01	01	01	
178-082		PERDIDO	ST CHARLES AV		01/30/2019	01	01	01	
178-083		ST CHARLES AV	UNION		01/30/2019	01	01	01	
178-084		ST CHARLES AV	UNION		01/30/2019	01	01	01	
178-085		ST CHARLES AV	UNION		01/30/2019	01	01	01	
179-001		S RAMPART	GRAVIER	KH	01/30/2019	01	01	01	
179-002		LOYOLA AV	GRAVIER	KH	01/30/2019	01	01	01	
179-003		GRAVIER	LOYOLA AV		01/30/2019	01	01	01	
179-004		LOYOLA AV	GRAVIER		01/30/2019	01	01	01	
179-005		LOYOLA AV	PERDIDO		01/30/2019	01	01	01	
179-006		GRAVIER	O"KEEFE AV		02/06/2019	01	01	01	
179-007		O"KEEFE AV	UNION	KH	01/30/2019	01	01	01	
179-008		O"KEEFE AV	UNION	KH	01/30/2019	01	01	01	
179-009		UNION	O"KEEFE AV	KH	01/30/2019	01	01	01	
179-010		O"KEEFE AV	PERDIDO	KH	01/30/2019	01	01	01	
179-011		S RAMPART	PERDIDO	KH	01/30/2019	01	01	01	
179-012		S RAMPART	PERDIDO	KH	01/30/2019	01	01	01	
179-013		S RAMPART	PERDIDO	KH	01/30/2019	01	01	01	
179-014		PERDIDO	LOYOLA AV	KH	01/31/2019	01	01	01	
179-015		PERDIDO	LOYOLA AV	KH	01/31/2019	01	01	01	
179-016		LOYOLA AV	PERDIDO	KH	01/31/2019	01	01	01	
179-017		LOYOLA AV	POYDRAS	KH	01/31/2019	01	01	01	
179-018		S RAMPART	POWHATAN	KH	01/30/2019	01	01	01	
179-019		POYDRAS	S RAMPART	KH	01/30/2019	01	01	01	
179-020		POYDRAS	LOYOLA AV	KH	01/30/2019	01	01	01	
179-021		POYDRAS	O"KEEFE AV	KH	01/30/2019	01	01	01	

STRUCT_1	ADDRESS	STREET	CROSS STREET	INSPECTOR	INSP_DATE	C	F	W	DATA_ENTRY_REMARKS
179-022		O'KEEFE AV	PERDIDO	KH	01/30/2019	01	01	01	
179-023		PERDIDO	PENN	KH	01/30/2019	01	01	01	
179-024		PENN	POYDRAS	KH	08/05/2019	01	01	01	
179-025		O'KEEFE AV	SERVITUDE	KH	01/31/2019	01	01	01	
179-026		PENN	POYDRAS	KH	01/31/2019	01	01	01	
179-027		O'KEEFE AV	GRAVIER	KH	01/31/2019	01	01	01	
179-028		LOYOLA AV	TULANE AV	KH	01/31/2019	01	01	01	
179-029		LOYOLA AV	TULANE AV	KH	01/31/2019	01	01	01	
179-030		LOYOLA AV	TULANE AV	KH	01/31/2019	01	01	01	
179-031		LOYOLA AV	GRAVIER	KH	01/31/2019	01	01	01	
179-032		GRAVIER	S SARATOGA	KH	01/31/2019	01	01	01	
179-033		GRAVIER	S SARATOGA	KH	01/31/2019	01	01	01	
179-034		PERDIDO	S SARATOGA	KH	08/05/2019	01	01	01	
179-035		PERDIDO	LOYOLA AV	KH	08/05/2019	01	01	01	
179-036		S SARATOGA	GRAVIER	KH	08/05/2019	01	01	01	
179-037		S SARATOGA	GRAVIER	KH	08/05/2019	01	01	01	
179-038		GRAVIER	LOYOLA AV	KH	08/05/2019	01	01	01	
179-039		POYDRAS	S SARATOGA	KH	08/05/2019	01	01	01	
179-040		POYDRAS	LOYOLA AV	KH	08/05/2019	01	01	01	
179-041		POYDRAS	S SARATOGA	KH	08/05/2019	01	01	01	
179-042		POYDRAS	LOYOLA AV	KH	08/05/2019	01	01	01	
179-043		POYDRAS	S SARATOGA	KH	08/05/2019	01	01	01	
179-044		POYDRAS	LOYOLA AV	KH	08/05/2019	01	01	01	
179-045		S RAMPART	POWHATAN	KH	08/05/2019	01	01	01	
179-046		POYDRAS	O'KEEFE AV	KH	08/05/2019	01	01	01	
179-047		O'KEEFE AV	POYDRAS	KH	08/05/2019	01	01	01	
179-048		POYDRAS	PENN	KH	08/05/2019	01	01	01	
179-049		POYDRAS	S RAMPART	K.H.	08/05/2019	01	01	01	
179-050		GRAVIER	O'KEEFE AV	K.H.	08/06/2019	01	01	01	
179-051		GRAVIER	O'KEEFE AV	KH	08/07/2019	01	01	01	
180-001		LA SALLE PL	GRAVIER	K.H.	08/06/2019	01	01	01	
180-002		LA SALLE PL	GRAVIER	K.H.	08/06/2019	01	01	01	
180-003		LA SALLE PL	GRAVIER	K.H.	08/06/2019	01	01	01	
180-004		LA SALLE PL	GRAVIER	K.H.	08/06/2019	01	01	01	
180-005		GRAVIER	S LIBERTY	K.H.	08/06/2019	01	01	01	
180-006		S LIBERTY	GRAVIER	K.H.	08/06/2019	01	01	01	
180-007		S LIBERTY	TULANE AV	K.H.	08/06/2019	01	01	01	

STRUCT_1	ADDRESS	STREET	CROSS STREET	INSPECTOR	INSP_DATE	C	F	W	DATA_ENTRY_REMARKS
180-008		GRAVIER	FRERET	K.H.	08/06/2019	01	01	01	
180-009		GRAVIER	FRERET	K.H.	08/06/2019	01	01	01	
180-010		LA SALLE PL	GRAVIER	K.H.	08/06/2019	01	01	01	
180-011		LA SALLE PL	GRAVIER	K.H.	08/06/2019	01	01	01	
180-012		LA SALLE PL	GRAVIER	K.H.	08/06/2019	01	01	01	
180-013		LA SALLE PL	GRAVIER	K.H.	08/06/2019	01	01	01	
180-014		LA SALLE PL	GRAVIER	K.H.	08/06/2019	01	01	01	
180-015		PERDIDO	MAGNOLIA	K.H.	08/06/2019	01	01	01	
180-016		PERDIDO	S ROBERTSON	K.H.	08/06/2019	01	01	01	
180-017		S ROBERTSON	PERDIDO	K.H.	08/06/2019	01	01	01	
180-018		S ROBERTSON	PERDIDO	K.H.	08/06/2019	01	01	01	
180-019		S ROBERTSON	POYDRAS	K.H.	08/06/2019	01	01	01	
180-020		PERDIDO	FRERET	K.H.	08/06/2019	01	01	01	
180-021		FRERET	PERDIDO	K.H.	08/06/2019	01	01	01	
180-022		FRERET	POYDRAS	K.H.	08/06/2019	01	01	01	
180-023		FRERET	PERDIDO	K.H.	08/06/2019	01	01	01	
180-024		FRERET	GRAVIER	KH	08/06/2019	01	01	01	
180-025		PERDIDO	LA SALLE PL	KH	08/06/2019	01	01	01	
180-026		PERDIDO	S LIBERTY	KH	08/06/2019	01	01	01	
180-027		LA SALLE PL	POYDRAS	KH	08/16/2019	01	01	01	
180-029		LA SALLE PL	POYDRAS	KH	08/06/2019	01	01	01	
180-030		POYDRAS	S LIBERTY	KH	08/07/2019	01	01	01	
180-031		POYDRAS	S LIBERTY	KH	08/06/2019	01	01	01	
180-033		POYDRAS	CLARA	KH	08/07/2019	01	01	01	
180-034		POYDRAS	MAGNOLIA	KH	08/07/2019	01	01	01	
180-035		POYDRAS	S ROBERTSON	KH	08/07/2019	01	01	01	
180-036		POYDRAS	LA SALLE PL	KH	08/07/2019	01	01	01	
180-037		POYDRAS	LA SALLE PL	KH	08/07/2019	01	01	01	
180-038		POYDRAS	S LIBERTY	KH	08/07/2019	01	01	01	
180-039		POYDRAS	S LIBERTY	KH	08/07/2019	01	01	01	
180-040		POYDRAS	S LIBERTY	KH	08/07/2019	01	01	01	
180-041		POYDRAS	S LIBERTY	KH	08/07/2019	01	01	01	
180-042		TULANE AV	MAGNOLIA	KH	08/07/2019	01	01	01	
180-043		TULANE AV	MAGNOLIA	KH	08/07/2019	01	01	01	
180-044		TULANE AV	MAGNOLIA	KH	08/07/2019	01	01	01	
180-045		GRAVIER	MAGNOLIA	KH	08/07/2019	01	01	01	
180-047		GRAVIER	FRERET	KH	08/07/2019	01	01	01	

STRUCT_1	ADDRESS	STREET	CROSS STREET	INSPECTOR	INSP_DATE	C	F	W	DATA_ENTRY_REMARKS
180-048		PERDIDO	MAGNOLIA	KH	08/07/2019	01	01	01	
180-049		S LIBERTY	GRAVIER	KH	08/07/2019	01	01	01	
180-050		GRAVIER	S CLAIBORNE AV	KH	08/07/2019	01	01	01	
181-001		S CLAIBORNE AV	GRAVIER	KH	08/19/2019	01	01	01	
181-002		GRAVIER	S CLAIBORNE AV	KH	08/19/2019	01	01	01	
181-003		S CLAIBORNE AV	GRAVIER	KH	08/19/2019	01	01	01	
181-004		S CLAIBORNE AV	TULANE AV	KH	08/19/2019	01	01	01	
181-005		S CLAIBORNE AV	GRAVIER	KH	08/19/2019	01	01	01	
181-006		PERDIDO	CLARA	KH	08/19/2019	01	01	01	
181-007		CLARA	PERDIDO	KH	08/19/2019	01	01	01	
181-008		CLARA	POYDRAS		08/19/2019	01	01	01	
181-009		POYDRAS	S CLAIBORNE AV	KH	08/19/2019	01	01	01	
181-010		POYDRAS	CLARA	D.M.	02/04/2019	01	01	01	
181-011		CLARA	POYDRAS	JC	05/08/2019	01	04	01	
181-012		POYDRAS	S CLAIBORNE AV	JC	05/08/2019	01	04	01	
181-013		PERDIDO	CLARA	KH	08/19/2019	01	01	01	
181-014		CLARA	POYDRAS	KH	08/19/2019	01	01	01	
181-015		PERDIDO	S CLAIBORNE AV	KH	08/19/2019	01	01	01	
181-016		S CLAIBORNE AV	POYDRAS	KH	08/19/2019	01	01	01	
181-038		POYDRAS	BOLIVAR	JC	05/08/2019	01	04	01	
181-039		POYDRAS	S CLAIBORNE AV	JC	05/08/2019	01	04	01	
181-040		S CLAIBORNE AV	PERDIDO	KH	08/20/2019	01	01	01	
182-004		S PRIEUR	GRAVIER	RL	02/12/2019	01	01	01	
182-005		S PRIEUR	GRAVIER	R.L.	02/12/2019	01	01	01	
182-006		S PRIEUR	PERDIDO	R.L.	02/12/2019	01	01	01	
182-007		GRAVIER	S JOHNSON	R.L.	02/12/2019	01	01	01	
182-009		S JOHNSON	PERDIDO	R.L.	02/12/2019	01	01	01	
182-010		S JOHNSON	PERDIDO	R.L.	02/12/2019	01	01	01	
182-011		PERDIDO	S GALVEZ	R.L.	02/12/2019	01	01	01	
182-012		S JOHNSON	POYDRAS	R.L.	02/12/2019	01	01	01	
182-013		S PRIEUR	PERDIDO	R.L.	02/12/2019	01	01	01	
182-014		PERDIDO	S JOHNSON	R.L.	02/12/2019	01	01	01	
182-015		PERDIDO	BERTRAND	R.L.	02/12/2019	01	01	01	
182-016		BERTRAND	POYDRAS	R.L.	02/12/2019	01	01	01	
182-017		S PRIEUR	POYDRAS	R.L.	02/12/2019	01	01	01	
182-018		S PRIEUR	POYDRAS	R.L.	02/12/2019	01	01	01	
182-019		POYDRAS	BERTRAND	R.L.	02/12/2019	01	01	01	

STRUCT_1	ADDRESS	STREET	CROSS STREET	INSPECTOR	INSP_DATE	C	F	W	DATA_ENTRY_REMARKS
182-020		POYDRAS	S JOHNSON	R.L.	02/12/2019	01	01	01	
182-021		S PRIEUR	POYDRAS	D.M.	02/04/2019	01	01	01	
182-022		POYDRAS	S JOHNSON	D.M.	02/04/2019	01	01	01	
182-023		S JOHNSON	LAFAYETTE	DM	02/04/2019	01	01	01	
182-024		POYDRAS	S ROMAN	D.M.	02/04/2019	01	01	01	
182-025		S ROMAN	LAFAYETTE	D.M.	02/04/2019	01	01	01	
182-026		S PRIEUR	LAFAYETTE	D.M.	02/04/2019	01	01	01	
182-027		LAFAYETTE	S JOHNSON	D.M.	02/14/2019	01	01	01	
182-028		LAFAYETTE	S GALVEZ	JC	05/09/2019	01	04	01	
182-029		LAFAYETTE	S ROMAN	JC	05/09/2019	01	04	01	
182-030		LAFAYETTE	BERTRAND	JC	05/09/2019	01	04	01	
182-032		S PRIEUR	LAFAYETTE	JC	05/09/2019	01	04	01	
182-034		S PRIEUR	CYPRESS	JC	05/09/2019	01	04	01	
182-035		CYPRESS	S ROMAN	JC	05/09/2019	01	04	01	
182-036		S ROMAN	JULIA	JC	05/09/2019	01	04	01	
182-038		CYPRESS	S JOHNSON	JC	05/09/2019	01	04	01	
182-039		S PRIEUR	JULIA	JC	05/09/2019	01	04	01	
182-040		JULIA	S ROMAN	JC	05/09/2019	01	04	01	
182-041		JULIA	S ROMAN	JC	05/09/2019	01	04	01	
182-042		BERTRAND	POYDRAS	JC	05/09/2019	01	04	01	
183-001		S ROCHEBLAVE	BRADISH AL	R.L.	02/12/2019	01	01	01	
183-002		BRADISH AL	S TONTI	R.L.	02/14/2019	01	01	01	
183-003		S ROCHEBLAVE	GRAVIER	R.L.	02/14/2019	01	01	01	
183-004		GRAVIER	S DORGENOIS	R.L.	02/14/2019	01	01	01	
183-005		GRAVIER	N TONTI	R.L.	02/14/2019	01	01	01	
183-006		N TONTI	TULANE AV	R.L.	02/14/2019	01	01	01	
183-007		S ROCHEBLAVE	PERDIDO	R.L.	02/14/2019	01	01	01	
183-008		S ROCHEBLAVE	PERDIDO	R.L.	02/14/2019	01	01	01	
183-009		PERDIDO	S ROCHEBLAVE	R.L.	02/14/2019	01	01	01	
183-010		PERDIDO	N TONTI	R.L.	02/14/2019	01	01	01	
183-011		S TONTI	PERDIDO	R.L.	02/14/2019	01	01	01	
183-012		GRAVIER	S MIRO	R.L.	02/18/2019	01	01	01	
183-013		S MIRO	GRAVIER	R.L.	02/18/2019	01	01	01	
183-026		S ROCHEBLAVE	CYPRESS	JC	05/10/2019	01	04	01	
183-027		S ROCHEBLAVE	CYPRESS	JC	05/10/2019	01	04	01	
183-028		CYPRESS	POYDRAS	JC	05/10/2019	01	04	01	
183-029		S ROCHEBLAVE	JULIA	JC	05/10/2019	01	04	01	

STRUCT_1	ADDRESS	STREET	CROSS STREET	INSPECTOR	INSP_DATE	C	F	W	DATA_ENTRY_REMARKS
183-030		S TONTI	JULIA	JC	05/10/2019	01	04	01	
183-031		N TONTI	JULIA	JC	05/10/2019	01	04	01	
183-032		N TONTI	CYPRESS	JC	05/10/2019	01	04	01	
183-033		CYPRESS	N TONTI	JC	05/10/2019	01	04	01	
183-034		N TONTI	POYDRAS	JC	05/10/2019	01	04	01	
183-035		CYPRESS	S MIRO	JC	05/10/2019	01	04	01	
183-036		S MIRO	POYDRAS	JC	05/10/2019	01	04	01	
183-037		POYDRAS	S GALVEZ	JC	05/10/2019	01	04	01	
183-038		LAFAYETTE	N TONTI	JC	05/10/2019	01	04	01	
183-039		LAFAYETTE	S MIRO	JC	05/10/2019	01	04	01	
183-040		LAFAYETTE	S GALVEZ	JC	05/10/2019	01	04	01	
183-041		S GALVEZ	JULIA	JC	05/10/2019	01	04	01	
183-048		POYDRAS	S GALVEZ	JC	05/10/2019	01	04	01	
183-049		S GALVEZ	LAFAYETTE	JC	05/10/2019	01	04	01	
184-015		GRAVIER	S DORGENOIS	RL	02/19/2019	01	01	01	
184-016		S DORGENOIS	TULANE AV	RL	02/19/2019	01	01	01	
184-017		GRAVIER	S DORGENOIS	RL	02/19/2019	01	01	01	
184-018		GRAVIER	S BROAD	RL	02/19/2019	01	01	01	
184-019		S BROAD	GRAVIER	RL	02/19/2019	01	01	01	
184-020		PERDIDO	S DORGENOIS	RL	02/19/2019	01	01	01	
184-021		PERDIDO	S BROAD	RL	02/19/2019	01	01	01	
184-022		PERDIDO	S BROAD	RL	02/19/2019	01	01	01	
184-023		PERDIDO	S BROAD	RL	02/20/2019	01	01	01	
184-024		S BROAD	PERDIDO	RL	02/20/2019	01	01	01	
184-025		S BROAD	GRAVIER	RL	02/20/2019	01	01	01	
184-026		S DORGENOIS	PERDIDO	RL	02/20/2019	01	01	01	
184-027		S DORGENOIS	GRAVIER	RL	02/20/2019	01	01	01	
184-028		POYDRAS	S DORGENOIS	RL	02/20/2019	01	01	01	
184-029		POYDRAS	S DORGENOIS	JC	05/10/2019	01	04	01	
184-030		S DORGENOIS	JULIA	JC	05/10/2019	01	04	01	
184-031		S DORGENOIS	JULIA	JC	05/10/2019	01	04	01	
184-032		POYDRAS	S DORGENOIS	JC	05/10/2019	01	04	01	
184-033		POYDRAS	S BROAD	JC	05/10/2019	01	04	01	
184-034		S WHITE	TULANE AV	RL	02/20/2019	01	01	01	
184-035		PERDIDO	S DORGENOIS	RL	02/20/2019	01	01	01	
184-037		S WHITE	PERDIDO	DJ	02/28/2019	01	01	01	
184-038		S WHITE	PERDIDO	DJ	02/28/2019	01	01	01	

STRUCT_1	ADDRESS	STREET	CROSS STREET	INSPECTOR	INSP_DATE	C	F	W	DATA_ENTRY_REMARKS
184-039		GRAVIER	S BROAD	DJ	02/28/2019	01	01	01	
184-040		S WHITE	TULANE AV	DJ	02/28/2019	01	01	01	
185-001		S GAYOSO	GRAVIER	RL	02/20/2019	01	01	01	
185-002		S GAYOSO	GRAVIER	RL	02/22/2019	01	01	01	
185-003		GRAVIER	S DUPRE	RL	02/22/2019	01	01	01	
185-004		S DUPRE	GRAVIER	RL	02/22/2019	01	01	01	
185-005		S DUPRE	TULANE AV	RL	02/22/2019	01	01	01	
185-006		S DUPRE	GRAVIER	RL	02/22/2019	01	01	01	
185-007		S GAYOSO	GRAVIER	RL	02/22/2019	01	01	01	
185-008		S GAYOSO	PERDIDO	RL	02/22/2019	01	01	01	
185-009		PERDIDO	S GAYOSO	RL	02/22/2019	01	01	01	
185-010		PERDIDO	S DUPRE	RL	02/22/2019	01	01	01	
185-011		S DUPRE	GRAVIER		02/22/2019	01	01	01	
185-012		S LOPEZ	GRAVIER		02/22/2019	01	01	01	
185-013		S LOPEZ	GRAVIER	RL	02/22/2019	01	01	01	
185-014		GRAVIER	S RENDON	DJ	02/22/2019	01	01	01	
185-015		S RENDON	PERDIDO	DJ	02/22/2019	01	01	01	
185-016		PERDIDO	S RENDON	DJ	02/22/2019	01	01	01	
185-017		S LOPEZ	PERDIDO		02/25/2019	01	01	01	
185-018		S LOPEZ	PERDIDO	DJ	02/25/2019	01	01	01	
185-021		S SALCEDO	GRAVIER	DJ	02/26/2019	01	01	01	
185-022		GRAVIER	S SALCEDO	DJ	02/26/2019	01	01	01	
185-023		S SALCEDO	PERDIDO	DJ	02/26/2019	01	01	01	
185-024		S SALCEDO	PERDIDO	DJ	02/26/2019	01	01	01	
185-028		S RENDON	GRAVIER	DJ	02/27/2019	01	01	01	
185-029		GRAVIER	S DUPRE	DJ	02/27/2019	01	01	01	
185-031		S DUPRE	GRAVIER	DJ	02/27/2019	01	01	01	
185-032		S DUPRE	GRAVIER	DJ	02/27/2019	01	01	01	
185-033		S DUPRE	GRAVIER	DJ	02/27/2019	01	01	01	
185-034		S DUPRE	PERDIDO	DJ	02/28/2019	01	01	01	
185-035		S DUPRE	PERDIDO	DJ	02/27/2019	01	01	01	
186-001		S TELEMACHUS	GRAVIER	DJ	02/28/2019	01	01	01	
186-002		S TELEMACHUS	GRAVIER	DJ	02/28/2019	01	01	01	
186-003		S TELEMACHUS	GRAVIER	DJ	02/28/2019	01	01	01	
186-004		S GENOIS	GRAVIER	DJ	02/28/2019	01	01	01	
186-005		S GENOIS	GRAVIER	DJ	02/28/2019	01	01	01	
186-006		GRAVIER	S TELEMACHUS	DJ	02/28/2019	01	01	01	



STRUCT_1	ADDRESS	STREET	CROSS STREET	INSPECTOR	INSP_DATE	C	F	W	DATA_ENTRY_REMARKS
188-001		S ROCHEBLAVE	BANKS	KH	08/20/2019	01	01	01	
188-002		BANKS	S ROCHEBLAVE	KH	08/20/2019	01	01	01	
188-005		S ROCHEBLAVE	TULANE AV	KH	08/20/2019	01	01	01	
188-016		S ROCHEBLAVE	TULANE AV	KH	08/20/2019	01	01	01	
188-017		TULANE AV	S TONTI	KH	08/20/2019	01	01	01	
188-018		TULANE AV	S MIRO	KH	08/20/2019	01	01	01	
188-022		S DERBIGNY	TULANE AV	KH	08/20/2019	01	01	01	
188-023		TULANE AV	S CLAIBORNE AV	KH	08/20/2019	01	01	01	
188-030		S ROMAN	TULANE AV	KH	08/23/2019	01	01	01	
188-031		TULANE AV	BOLIVAR	KH	08/20/2019	01	01	01	
188-032		BOLIVAR	TULANE AV	KH	08/20/2019	01	01	01	
188-033		TULANE AV	S JOHNSON	KH	08/20/2019	01	01	01	
188-034		S JOHNSON	TULANE AV	KH	08/20/2019	01	01	01	
188-035		TULANE AV	S GALVEZ	KH	08/20/2019	01	01	01	
188-038		S ROCHEBLAVE	BANKS	KH	08/23/2019	01	01	01	
189-002		S DORGENOIS	BANKS	KH	08/20/2019	01	01	01	
189-003		S DORGENOIS	PALMYRA	KH	08/21/2019	01	01	01	
189-004		S DORGENOIS	TULANE AV	KH	08/21/2019	01	01	01	
189-005		TULANE AV	MANASSES AL	KH	08/21/2019	01	01	01	
189-006		TULANE AV	S BROAD	KH	08/21/2019	01	01	01	
189-007		BANKS	MANASSES AL	KH	08/21/2019	01	01	01	
189-008		MANASSES AL	TULANE AV	KH	08/21/2019	01	01	01	
189-015		BANKS	S WHITE	KH	08/23/2019	01	01	01	
189-016		S WHITE	BAUDIN	KH	08/23/2019	01	01	01	
189-017		BANKS	JANE AL	KH	08/23/2019	01	01	01	
189-018		BANKS	S BROAD	KH	08/23/2019	01	01	01	
189-019		S BROAD	BAUDIN	KH	08/23/2019	01	01	01	
189-020		BANKS	S WHITE	KH	08/23/2019	01	01	01	
189-021		S WHITE	PALMYRA	KH	08/23/2019	01	01	01	
189-022		BANKS	S WHITE	KH	08/23/2019	01	01	01	
189-023		S WHITE	PALMYRA	KH	08/23/2019	01	01	01	
189-024		BANKS	JANE AL	KH	08/23/2019	01	01	01	
189-025		BANKS	S BROAD	KH	08/23/2019	01	01	01	
189-026		JANE AL	BANKS	KH	08/23/2019	01	01	01	
189-027		S BROAD	BANKS	KH	08/23/2019	01	01	01	
189-028		BAUDIN	S WHITE	KH	08/23/2019	01	01	01	
189-029		S WHITE	TULANE AV	KH	08/23/2019	01	01	01	

STRUCT_1	ADDRESS	STREET	CROSS STREET	INSPECTOR	INSP_DATE	C	F	W	DATA_ENTRY_REMARKS
189-030		TULANE AV	S WHITE	KH	09/23/2019	01	01	01	
189-031		BAUDIN	S WHITE	KH	09/23/2019	01	01	01	
189-032		S WHITE	TULANE AV	KH	09/23/2019	01	01	01	
189-033		TULANE AV	S WHITE	KH	09/23/2019	01	01	01	
189-034		BAUDIN	S WHITE	KH	09/23/2019	01	01	01	
189-035		BAUDIN	S BROAD	KH	09/23/2019	01	01	01	
189-036		TULANE AV	S WHITE	KH	09/26/2019	01	01	01	
189-037		TULANE AV	S DORGENOIS	KH	09/23/2019	01	01	01	
189-038		TULANE AV	MANASSES AL	KH	09/23/2019	01	01	01	
189-039		TULANE AV	S BROAD	KH	09/23/2019	01	01	01	
189-040		S WHITE	BANKS	KH	09/23/2019	01	01	01	
189-041		S WHITE	BAUDIN	KH	09/23/2019	01	01	01	
190-001		S LOPEZ	BANKS	KH	09/23/2019	01	01	01	
190-002		BANKS	S SALCEDO	KH	09/25/2019	01	01	01	
190-003		BANKS	S RENDON	KH	09/23/2019	01	01	01	
190-004		S LOPEZ	BANKS	KH	09/24/2019	01	01	01	
190-005		BANKS	S RENDON	KH	09/24/2019	01	01	01	
190-006		BANKS	S SALCEDO	KH	09/24/2019	01	01	01	
190-007		S LOPEZ	BAUDIN	KH	09/29/2019	01	01	01	
190-008		BAUDIN	S RENDON	KH	09/24/2019	01	01	01	
190-009		S RENDON	D"HEMECOURT	KH	09/23/2019	01	01	01	
190-010		S RENDON	BANKS	KH	09/29/2019	01	01	01	
190-011		S LOPEZ	D"HEMECOURT	KH	09/24/2019	01	01	01	
190-012		D"HEMECOURT	S RENDON	KH	09/24/2019	01	01	01	
190-013		S LOPEZ	TULANE AV	KH	09/24/2019	01	01	01	
190-014		TULANE AV	S SALCEDO	KH	09/24/2019	01	01	01	
190-015		TULANE AV	S RENDON	KH	09/24/2019	01	01	01	
190-016		S RENDON	TULANE AV	KH	09/24/2019	01	01	01	
190-017		BAUDIN	S SALCEDO	KH	09/24/2019	01	01	01	
190-018		S SALCEDO	BANKS	KH	09/24/2019	01	01	01	
190-019		BANKS	S GAYOSO	KH	09/24/2019	01	01	01	
190-020		BAUDIN	S GAYOSO	KH	09/24/2019	01	01	01	
190-021		S SALCEDO	TULANE AV	KH	09/24/2019	01	01	01	
190-022		TULANE AV	S LOPEZ	KH	09/24/2019	01	01	01	
190-023		TULANE AV	S GAYOSO	KH	09/25/2019	01	01	01	
190-024		S DUPRE	BANKS	KH	09/25/2019	01	01	01	
190-026		S DUPRE	BANKS	KH	04/25/2019	01	01	01	

STRUCT_1	ADDRESS	STREET	CROSS STREET	INSPECTOR	INSP_DATE	C	F	W	DATA_ENTRY_REMARKS
190-027		BANKS	S GAYOSO	KH	09/25/2019	01	01	01	
190-028		S GAYOSO	BAUDIN	KH	04/25/2019	01	01	01	
190-029		S DUPRE	BAUDIN	KH	09/25/2019	01	01	01	
190-030		BAUDIN	S GAYOSO	KH	09/25/2019	01	01	01	
190-031		S GAYOSO	TULANE AV	KH	09/20/2019	01	01	01	
190-032		TULANE AV	S DUPRE	KH	09/25/2019	01	01	01	
190-033		S GAYOSO	TULANE AV	KH	09/20/2019	01	01	01	
190-034		TULANE AV	S DUPRE	KH	09/25/2019	01	01	01	
190-035		S GAYOSO	BANKS	KH	09/25/2019	01	01	01	
190-036		S SALCEDO	BANKS	KH	09/25/2019	01	01	01	
190-037		S RENDON	BANKS	KH	09/25/2019	01	01	01	
190-038		S SALCEDO	TULANE AV	KH	09/25/2019	01	01	01	
190-039		TULANE AV	S GAYOSO	KH	09/25/2019	01	01	01	
190-040		S DUPRE	TULANE AV	KH	09/25/2019	01	01	01	
190-041		BAUDIN	S DUPRE	KH	09/25/2019	01	01	01	
190-042		S DUPRE	TULANE AV	KH	09/25/2019	01	01	01	
190-043		S DUPRE	TULANE AV	KH	09/25/2019	01	01	01	
190-044		BANKS	S SALCEDO	KH	09/25/2019	01	01	01	
190-045		BANKS	S DUPRE	KH	09/25/2019	01	01	01	
190-046		BANKS	S GAYOSO	KH	09/25/2019	01	01	01	
191-034		S JEFFERSON DAVIS	BANKS	KH	09/25/2019	01	01	01	
191-035		BANKS	S JEFFERSON DAVIS PK	KH	09/25/2019	01	01	01	
191-036		BANKS	S JEFFERSON DAVIS PK	KH	09/25/2019	01	01	01	
191-037		S JEFFERSON DAVIS	BAUDIN	KH	10/08/2019	01	01	01	
191-038		BAUDIN	S JEFFERSON DAVIS PK	KH	10/08/2019	01	01	01	
191-039		S JEFFERSON DAVIS	D"HEMECOURT	KH	10/08/2019	01	01	01	
191-040		D"HEMECOURT	S JEFFERSON DAVIS PK	KH	10/08/2019	01	01	01	
191-041		TULANE AV	S JEFFERSON DAVIS PK	KH	10/08/2019	01	01	01	
196-001		CANAL	BARONNE	KH	10/08/2019	01	01	01	
196-002		BARONNE	CANAL	KH	10/08/2019	01	01	01	
196-003		BARONNE	COMMON	KH	10/08/2019	01	01	01	
196-004		BARONNE	COMMON	KH	10/08/2019	01	01	01	
196-005		COMMON	BARONNE	KH	10/08/2019	01	01	01	
196-006		BARONNE	COMMON	KH	10/08/2019	01	01	01	
196-007		COMMON	VARIETIES AL	KH	10/08/2019	01	01	01	
196-008		COMMON	CARONDELET	KH	10/08/2019	01	01	01	
196-009		CANAL	BARONNE	KH	10/08/2019	01	01	01	

STRUCT_1	ADDRESS	STREET	CROSS STREET	INSPECTOR	INSP_DATE	C	F	W	DATA_ENTRY_REMARKS
196-011		CARONDELET	CANAL	KH	10/09/2019	01	01	01	
196-012		CARONDELET	LA CLUB ALLEY	KH	10/09/2019	01	01	01	
196-013		L A CLUB AL	CARONDELET	KH	10/09/2019	01	01	01	
196-014		CARONDELET	COMMON	KH	10/09/2019	01	01	01	
196-015		COMMON	CARONDELET	KH	10/09/2019	01	01	01	
196-016		COMMON	MC LELLAH AL	KH	10/09/2019	01	01	01	
196-017		MC LELLAH AL	COMMON	KH	10/09/2019	01	01	01	
196-018		COMMON	ST CHARLES AV	KH	10/09/2019	01	01	01	
196-019		COMMON	ST CHARLES AV	KH	10/09/2019	01	01	01	
196-020		COMMON	ST CHARLES AV	KH	10/09/2019	01	01	01	
196-021		CANAL	ST CHARLES AV	KH	10/09/2019	01	01	01	
196-022		ST CHARLES AV	CANAL	KH	10/09/2019	01	01	01	
196-023		ST CHARLES AV	CANAL	KH	10/09/2019	01	01	01	
196-024		ST CHARLES AV	COMMON	KH	10/09/2019	01	01	01	
196-025		COMMON	CAMP	KH	10/09/2019	01	01	01	
196-026		CANAL	CAMP	KH	10/09/2019	01	01	01	
196-027		CAMP	COMMON	KH	10/09/2019	01	01	01	
196-028		CANAL	CAMP	JC	05/10/2019	01	04	01	
196-029		CAMP	CANAL	JC	05/10/2019	01	04	01	
196-030		CAMP	COMMON	JC	05/10/2019	01	04	01	
196-031		COMMON	CAMP	JC	05/10/2019	01	04	01	
196-032		CAMP	COMMON	JC	05/10/2019	01	04	01	
196-033		CANAL	DAUPHINE	KH	10/09/2019	01	01	01	
196-034		CANAL	BOURBON	KH	10/09/2019	01	01	01	
196-035		BOURBON	COSMOPOLITAN AL	KH	10/09/2019	01	01	01	
196-037		DAUPHINE	CANAL	KH	10/09/2019	01	01	01	
196-038		DAUPHINE	IBERVILLE	KH	10/09/2019	01	01	01	
196-039		DAUPHINE	BIENVILLE	KH	10/09/2019	01	01	01	
196-040		IBERVILLE	BOURBON	KH	10/09/2019	01	01	01	
196-041		BOURBON	BIENVILLE	KH	10/09/2019	01	01	01	
196-042		BIENVILLE	BOURBON	KH	10/10/2019	01	01	01	
196-043		BIENVILLE	ROYAL	KH	10/10/2019	01	01	01	
196-044		IBERVILLE	BOURBON	KH	10/10/2019	01	01	01	
196-045		IBERVILLE	ROYAL	KH	10/10/2019	01	01	01	
196-046		CANAL	ROYAL	KH	10/10/2019	01	01	01	
196-048		ROYAL	IBERVILLE	KH	10/10/2019	01	01	01	
196-049		ROYAL	IBERVILLE	KH	10/10/2019	01	01	01	

STRUCT_1	ADDRESS	STREET	CROSS STREET	INSPECTOR	INSP_DATE	C	F	W	DATA_ENTRY_REMARKS
196-050		ROYAL	BIENVILLE	KH	10/10/2019	01	01	01	
196-051		CANAL	EXCHANGE PL	KH	10/10/2019	01	01	01	
196-052		EXCHANGE PL	IBERVILLE	KH	10/10/2019	01	01	01	
196-053		IBERVILLE	EXCHANGE PL	KH	10/10/2019	01	01	01	
196-054		BIENVILLE	EXCHANGE PL	KH	10/10/2019	01	01	01	
196-055		CANAL	CHARTRES	KH	10/10/2019	01	01	01	
196-056		CHARTRES	CANAL	KH	10/10/2019	01	01	01	
196-057		CHARTRES	IBERVILLE	KH	10/10/2019	01	01	01	
196-058		CANAL	CHARTRES	KH	10/10/2019	01	01	01	
196-059		CHARTRES	CANAL	KH	10/10/2019	01	01	01	
196-060		CHARTRES	IBERVILLE	KH	10/10/2019	01	01	01	
196-061		IBERVILLE	CHARTRES	KH	10/10/2019	01	01	01	
196-062		CHARTRES	BIENVILLE	KH	10/24/2019	01	01	01	
196-063		BIENVILLE	CHARTRES	KH	10/24/2019	01	01	01	
196-064		CHARTRES	CONTI	KH	10/24/2019	01	01	01	
196-065		CHARTRES	BIENVILLE	KH	10/24/2019	01	01	01	
196-066		IBERVILLE	HOEHN & DIETH AL	KH	10/24/2019	01	01	01	
196-067		HOEHN & DIETH AL	IBERVILLE	KH	10/24/2019	01	01	01	
196-068		IBERVILLE	DORSIERE	KH	10/25/2019	01	01	01	
196-070		CANAL	DORSIERE	KH	10/25/2019	01	01	01	
196-071		DORSIERE	CANAL	KH	10/25/2019	01	01	01	
196-072		DORSIERE	CANAL	KH	10/25/2019	01	01	01	
196-073		DORSIERE	IBERVILLE	KH	10/25/2019	01	01	01	
196-074		DORSIERE	IBERVILLE	KH	10/25/2019	01	01	01	
196-075		BIENVILLE	CHARTRES	KH	10/25/2019	01	01	01	
196-076		BIENVILLE	CHARTRES	KH	10/25/2019	01	01	01	
196-077		BIENVILLE	CHARTRES	KH	10/25/2019	01	01	01	
196-078		BIENVILLE	CHARTRES	KH	10/25/2019	01	01	01	
196-079		BIENVILLE	ROYAL	KH	10/28/2019	01	01	01	
196-080		COMMON	CAMP	JC	05/10/2019	01	04	01	
196-081		ROYAL	BIENVILLE	KH	11/01/2019	01	01	01	
196-082		DAUPHINE	IBERVILLE	KH	11/01/2019	01	01	01	
197-001		CANAL	S LIBERTY	KH	10/28/2019	01	01	01	
197-002		CLERMONT DR	S LIBERTY	KH	10/28/2019	01	01	01	
197-003		CLEVELAND AV	S SARATOGA	KH	10/28/2019	01	01	01	
197-004		CANAL	S SARATOGA	KH	10/28/2019	01	01	01	
197-005		S SARATOGA	CLEVELAND AV	KH	10/29/2019	01	01	01	

STRUCT_1	ADDRESS	STREET	CROSS STREET	INSPECTOR	INSP_DATE	C	F	W	DATA_ENTRY_REMARKS
197-006		CANAL	ELK PL	KH	10/29/2019	01	01	01	
197-007		ELK PL	CLERMONT DR	KH	10/29/2019	01	01	01	
197-008		CLERMONT DR	S SARATOGA	KH	10/29/2019	01	01	01	
197-009		S SARATOGA	CLEVELAND AV	KH	10/29/2019	01	01	01	
197-010		S SARATOGA	TULANE AV	KH	10/29/2019	01	01	01	
197-011		TULANE AV	S LIBERTY	KH	10/29/2019	01	01	01	
197-012		TULANE AV	ELK PL	KH	10/29/2019	01	01	01	
197-013		TULANE AV	S SARATOGA	KH	10/29/2019	01	01	01	
197-014		CANAL	ELK PL	KH	10/30/2019	01	01	01	
197-015		ELK PL	CLEVELAND AV	KH	10/30/2019	01	01	01	
197-016		ELK PL	TULANE AV	KH	10/30/2019	01	01	01	
197-017		TULANE AV	S RAMPART	KH	10/30/2019	01	01	01	
197-018		CANAL	S RAMPART	KH	10/30/2019	01	01	01	
197-019		S RAMPART	CANAL	KH	10/30/2019	01	01	01	
197-020		CANAL	S RAMPART	KH	10/30/2019	01	01	01	
197-021		S RAMPART	JAHNCKE AL	KH	10/30/2019	01	01	01	
197-022		S RAMPART	JAHNCKE AL	KH	10/30/2019	01	01	01	
197-023		JAHNCKE AL	S RAMPART	KH	10/31/2019	01	01	01	
197-025		S RAMPART	JAHNCKE AL	KH	10/31/2019	01	01	01	
197-026		S RAMPART	COMMON	KH	10/31/2019	01	01	01	
197-027		COMMON	ELK PL	KH	10/31/2019	01	01	01	
197-028		COMMON	S RAMPART	KH	10/31/2019	01	01	01	
197-029		COMMON	UNIVERSITY PL	KH	10/31/2019	01	01	01	
197-030		UNIVERSITY PL	COMMON	KH	10/31/2019	01	01	01	
197-031		CANAL	UNIVERSITY PL	KH	10/31/2019	01	01	01	
197-032		UNIVERSITY PL	ROOSEVELT AL	KH	10/31/2019	01	01	01	
197-033		UNIVERSITY PL	ROOSEVELT AL	KH	10/31/2019	01	01	01	
197-034		UNIVERSITY PL	COMMON	KH	11/01/2019	01	01	01	
197-035		CANAL	UNIVERSITY PL	KH	11/01/2019	01	01	01	
197-036		UNIVERSITY PL	CANAL	KH	11/01/2019	01	01	01	
197-037		UNIVERSITY PL	ROOSEVELT AL	KH	11/01/2019	01	01	01	
197-038		UNIVERSITY PL	ROOSEVELT AL	KH	11/01/2019	01	01	01	
197-039		ROOSEVELT AL	UNIVERSITY PL	KH	11/01/2019	01	01	01	
197-040		ROOSEVELT AL	BARONNE	KH	11/01/2019	01	01	01	
197-041		UNIVERSITY PL	ROOSEVELT AL	KH	11/01/2019	01	01	01	
197-042		UNIVERSITY PL	COMMON	KH	11/01/2019	01	01	01	
198-010		N CLAIBORNE AV	CANAL	KH	10/08/2019	01	01	01	

STRUCT_1	ADDRESS	STREET	CROSS STREET	INSPECTOR	INSP_DATE	C	F	W	DATA_ENTRY_REMARKS
203-045		IBERVILLE	N JEFFERSON DAVIS PK	DJ	03/08/2019	01	01	01	
203-046		N JEFFERSON DAVIS	BIENVILLE	DJ	03/08/2019	01	01	01	
203-047		N JEFFERSON DAVIS	CANAL	DJ	03/08/2019	01	01	01	
203-048		N TELEMACHUS	BIENVILLE	DJ	03/08/2019	01	01	01	
203-049		BIENVILLE	N GENOIS	DJ	03/08/2019	01	01	01	
203-050		BIENVILLE	N TELEMACHUS	DJ	03/08/2019	01	01	01	
203-051		BIENVILLE	N TELEMACHUS	DJ	03/08/2019	01	01	01	
203-052		CANAL	N TELEMACHUS	DJ	03/08/2019	01	01	01	
203-053		CANAL	S TELEMACHUS	DJ	03/08/2019	01	01	01	
203-054		CANAL	S GENOIS	DJ	03/06/2019	01	01	01	
203-055		PALMYRA	S GENOIS	DJ	03/08/2019	01	01	01	
203-056		S JEFFERSON DAVIS	PALMYRA	DJ	03/08/2019	01	01	01	
203-057		BIENVILLE	N CLARK	JB	03/21/2019	01	01	01	
203-058		N CLARK	BIENVILLE	JB	03/21/2019	01	01	01	
204-001		PALMYRA	S CORTEZ	DJ	03/08/2019	01	01	01	
204-002		S CORTEZ	CLEVELAND AV	DJ	03/08/2019	01	01	01	
204-003		S CORTEZ	CANAL	DJ	03/08/2019	01	01	01	
204-004		CANAL	S SCOTT	DJ	03/08/2019	01	01	01	
204-005		CANAL	S PIERCE	DJ	03/08/2019	01	01	01	
204-006		CANAL	S CARROLLTON AV	DJ	03/11/2019	01	01	01	
204-007		N CORTEZ	CANAL	DJ	03/11/2019	01	01	01	
204-008		CANAL	N SCOTT	DJ	03/11/2019	01	01	01	
204-009		N CORTEZ	IBERVILLE	DJ	03/11/2019	01	01	01	
204-010		IBERVILLE	N SCOTT	DJ	03/11/2019	01	01	01	
204-011		N SCOTT	CANAL	DJ	03/11/2019	01	01	01	
204-012		CANAL	N PIERCE	DJ	03/11/2019	01	01	01	
204-013		N SCOTT	IBERVILLE	DJ	03/11/2019	01	01	01	
204-014		N SCOTT	BIENVILLE	DJ	03/11/2019	01	01	01	
204-015		N SCOTT	IBERVILLE	DJ	03/11/2019	01	01	01	
204-016		N SCOTT	BIENVILLE	DJ	03/11/2019	01	01	01	
204-017		IBERVILLE	N SCOTT	DJ	03/11/2019	01	01	01	
204-018		S PIERCE	CANAL	DJ	03/11/2019	01	01	01	
204-019		CANAL	N CARROLLTON AV	RL	03/19/2019	01	01	01	
204-020		N PIERCE	BIENVILLE	RL	03/19/2019	01	01	01	
204-021		BIENVILLE	N CARROLLTON AV	RL	03/19/2019	01	01	01	
204-022		BIENVILLE	N SCOTT	RL	03/19/2019	01	01	01	
204-023		N CORTEZ	BIENVILLE	RL	03/19/2019	01	01	01	

STRUCT_1	ADDRESS	STREET	CROSS STREET	INSPECTOR	INSP_DATE	C	F	W	DATA_ENTRY_REMARKS
204-024		BIENVILLE	N SCOTT	RL	03/19/2019	01	01	01	
204-025		N CORTEZ	BIENVILLE	RC	03/19/2019	01	01	01	
204-026		BIENVILLE	N SCOTT	RL	03/19/2019	01	01	01	
204-027		BIENVILLE	N PIERCE	RL	03/19/2019	01	01	01	
204-028		CLEVELAND AV	S SCOTT	RL	03/20/2019	01	01	01	
204-029		S SCOTT	CANAL	RL	03/20/2019	01	01	01	
204-031		PALMYRA	S SCOTT	RL	03/20/2019	01	01	01	
204-032		PALMYRA	S PIERCE	RL	03/20/2019	01	01	01	
204-033		S PIERCE	CLEVELAND AV	RL	03/20/2019	01	01	01	
204-034		S PIERCE	CANAL	RL	03/20/2019	01	01	01	
204-035		CLEVELAND AV	S CARROLLTON AV	RL	03/20/2019	01	01	01	
204-036		PALMYRA	S CARROLLTON AV	RL	03/20/2019	01	01	01	
204-037		CLEVELAND AV	S SCOTT	RL	03/20/2019	01	01	01	
204-038		CLEVELAND AV	S SCOTT	JB	03/21/2019	01	01	01	
204-039		CLEVELAND AV	S PIERCE	JB	03/21/2019	01	01	01	
204-040		CLEVELAND AV	S PIERCE	JB	03/21/2019	01	01	01	
205-044		BIENVILLE	DAVID	EMB	09/10/2019	01	01	01	
216-001		N CORTEZ	CONTI	JB	03/21/2019	01	01	01	
216-002		CONTI	N TELEMACHUS	JB	03/21/2019	01	01	01	
216-003		CONTI	N TELEMACHUS	JB	03/21/2019	01	01	01	
216-004		CONTI	N GENOIS	JB	03/21/2019	01	01	01	
216-005		CONTI	N CLARK	JB	03/21/2019	01	01	01	
216-006		CONTI	N JEFFERSON DAVIS PK	JB	03/21/2019	01	01	01	
216-039		N SCOTT	CONTI	JB	03/21/2019	01	01	01	
221-014		CANAL BL	POLK	J.Y.	05/13/2019	01	01	01	
221-015		CANAL BL	GERMAIN	J.Y.	05/13/2019	01	01	01	
221-016		LOUIS XIV	GERMAIN	J.Y.	05/13/2019	01	01	01	
221-017		LOUIS XIV	GERMAIN	J.Y.	05/13/2019	01	01	01	
221-018		GERMAIN	CANAL BL	J.Y.	05/13/2019	01	01	01	
221-019		CANAL BL	GERMAIN	J.Y.	05/13/2019	01	01	01	
221-020		LOUIS XIV	GERMAIN	J.Y.	05/13/2019	01	01	01	
221-021		GERMAIN	LOUISVILLE	J.Y.	05/13/2019	01	01	01	
221-022		LOUISVILLE	GERMAIN	J.Y.	05/13/2019	01	01	01	
221-023		GERMAIN	COLBERT	J.Y.	05/13/2019	01	01	01	
221-024		COLBERT	GERMAIN	J.Y.	05/13/2019	01	01	01	
221-025		GERMAIN	MILNE BL	J.Y.	05/13/2019	01	01	01	
221-026		MILNE BL	GERMAIN	J.Y.	05/13/2019	01	01	01	



STRUCT_1	ADDRESS	STREET	CROSS STREET	INSPECTOR	INSP_DATE	C	F	W	DATA_ENTRY_REMARKS
221-027		MILNE BL	GERMAIN	J.Y.	05/13/2019	01	01	01	
221-028		LOUISVILLE	POLK	J.Y.	05/13/2019	01	01	01	
221-029		POLK AV	COLBERT	J.Y.	05/13/2019	01	01	01	
221-030		LOUISVILLE	GERMAIN	J.Y.	05/13/2019	01	01	01	
221-031		LOUISVILLE	GERMAIN	J.Y.	05/13/2019	01	01	01	
221-032		COLBERT	POLK	J.Y.	05/13/2019	01	01	01	
221-033		POLK AV	MILNE BL	J.Y.	05/13/2019	01	01	01	
221-034		MILNE BL	POLK	J.Y.	05/13/2019	01	01	01	
221-035		COLBERT	POLK	J.Y.	05/13/2019	01	01	01	
221-036		COLBERT	GERMAIN	J.Y.	05/13/2019	01	01	01	
221-037		POLK AV	MILNE BL	J.Y.	05/13/2019	01	01	01	
221-038		MILNE BL	POLK	J.Y.	05/14/2019	01	01	01	
221-039		MILNE BL	RINGOLD	J.Y.	05/14/2019	01	01	01	
221-040		RINGOLD	MILNE BL	J.Y.	05/14/2019	01	01	01	
221-041		BIENAL AL	GERMAIN	J.Y.	05/14/2019	01	01	01	
222-002		BRAGG	COLBERT	J.Y.	05/14/2019	01	01	01	
222-003		BRAGG	MILNE BL	JY	05/19/2019	01	01	01	
222-004		COLBERT	BRAGG	JY	05/14/2019	01	01	01	
222-005		COLBERT	HARRISON AV	JY	05/14/2019	01	01	01	
222-006		HARRISON AV	MILNE BL	JY	05/14/2019	01	01	01	
222-007		LOUISVILLE	HARRISON AV	JY	05/14/2019	01	01	01	
222-008		LOUISVILLE	HARRISON AV	JY	05/14/2019	01	01	01	
222-009		HARRISON AV	COLBERT	JY	05/14/2019	01	01	01	
222-010		HARRISON AV	LOUIS XIV	JY	05/14/2019	01	01	01	
222-011		MILNE BL	BRAGG	JY	05/14/2019	01	01	01	
222-012		MILNE BL	BRAGG	JY	05/19/2019	01	01	01	
222-013		MILNE BL	HARRISON AV	JY	05/19/2019	01	01	01	
222-014		MILNE BL	BRAGG	JY	05/14/2019	01	01	01	
222-015		MILNE BL	HARRISON AV	JY	05/14/2019	01	01	01	
222-016		COLBERT	FRENCH	JY	05/14/2019	01	01	01	
222-017		COLBERT	HARRISON AV	JY	05/14/2019	01	01	01	
222-018		COLBERT	HARRISON AV	JY	05/14/2019	01	01	01	
222-020		HARRISON AV	LOUISVILLE	JY	05/14/2019	01	01	01	
222-021		FRENCH	MILNE BL	JY	05/15/2019	01	01	01	
222-022		MILNE BL	FRENCH	JY	05/15/2019	01	01	01	
222-023		MILNE BL	HARRISON AV	JY	05/15/2019	01	01	01	
222-024		MILNE BL	FRENCH	JY	05/15/2019	01	01	01	

STRUCT_1	ADDRESS	STREET	CROSS STREET	INSPECTOR	INSP_DATE	C	F	W	DATA_ENTRY_REMARKS
222-025		LOUISVILLE	FRENCH	JY	05/15/2019	01	01	01	
222-026		FRENCH	COLBERT	JY	05/15/2019	01	01	01	
222-027		FRENCH	LOUIS XIV	JY	05/15/2019	01	01	01	
222-028		LOUISVILLE	FRENCH	JY	05/15/2019	01	01	01	
222-029		LOUISVILLE	HARRISON AV	JY	05/15/2019	01	01	01	
222-030		LOUIS XIV	FRENCH	JY	05/15/2019	01	01	01	
222-031		FRENCH	BIENAL AL	JY	05/15/2019	01	01	01	
222-032		FRENCH	CANAL BL	JY	05/15/2019	01	01	01	
222-033		BIENAL AL	FRENCH	TC	06/10/2019	01	01	01	
222-034		BIENAL AL	HARRISON AV	TC	06/10/2019	01	01	01	
222-035		LOUIS XIV	FRENCH	TC	06/10/2019	01	01	01	
222-036		LOUIS XIV	HARRISON AV	TC	06/10/2019	01	01	01	
222-037		HARRISON AV	BIENAL AL	TC	06/10/2019	01	01	01	
222-038		HARRISON AV	LOUISVILLE	TC	06/10/2019	01	01	01	
222-039		VICNAL AL	FRENCH	TC	06/10/2019	01	01	01	
222-040		VICNAL AL	FRENCH	TC	06/10/2019	01	01	01	
222-041		VICNAL AL	HARRISON AV	TC	06/10/2019	01	01	01	
222-042		VICKSBURG	BRAGG	TC	06/10/2019	01	01	01	
222-043		BRAGG	VICKSBURG	TC	06/10/2019	01	01	01	
222-044		VICNAL AL	BRAGG	TC	06/10/2019	01	01	01	
222-045		BIENAL AL	HARRISON AV	TC	06/10/2019	01	01	01	
222-046		VICKSBURG	BRAGG	TC	06/10/2019	01	01	01	
222-047		VICKSBURG	HARRISON AV	TC	06/10/2019	01	01	01	
222-048		HARRISON AV	CANAL BL	MS	06/11/2019	01	01	01	
222-049		LOUIS XIV	BRAGG	MS	06/11/2019	01	01	01	
222-050		BRAGG	BIENAL AL	MS	06/11/2019	01	01	01	
222-051		BIENAL AL	BRAGG	MS	06/11/2019	01	01	01	
222-052		BIENAL AL	HARRISON AV	MS	06/11/2019	01	01	01	
222-053		LOUIS XIV	BRAGG	MS	06/11/2019	01	01	01	
222-054		LOUIS XIV	HARRISON AV	MS	06/11/2019	01	01	01	
223-001		LOUIS XIV	PORTEOUS	MS	06/11/2019	01	01	01	
223-002		LOUIS XIV	PORTEOUS	MS	06/11/2019	01	01	01	
223-003		PORTEOUS	BIENAL AL	MS	06/11/2019	01	01	01	
223-004		BIENAL AL	PORTEOUS	MS	06/11/2019	01	01	01	
223-005		BIENAL AL	LANE	MS	06/11/2019	01	01	01	
223-006		LOUIS XIV	PORTEOUS	MS	06/11/2019	01	01	01	
223-007		LOUIS XIV	LANE	MS	06/11/2019	01	01	01	

STRUCT_1	ADDRESS	STREET	CROSS STREET	INSPECTOR	INSP_DATE	C	F	W	DATA_ENTRY_REMARKS
223-008		LOUIS XIV	LANE	MS	06/11/2019	01	01	01	
223-009		LANE	LOUISVILLE	MS	06/12/2019	01	01	01	
223-010		LOUISVILLE	LANE	MS	06/12/2019	01	01	01	
223-011		LANE	COLBERT	MS	06/12/2019	01	01	01	
223-012		COLBERT	LANE	MS	06/12/2019	01	01	01	
223-013		COLBERT	LANE	MS	06/12/2019	01	01	01	
223-014		COLBERT	PORTEOUS	MS	06/12/2019	01	01	01	
223-015		COLBERT	LANE	MS	06/12/2019	01	01	01	
223-016		LANE	MILNE BL	MS	06/12/2019	01	01	01	
223-017		MILNE BL	LANE	MS	06/12/2019	01	01	01	
223-018		MILNE BL	LANE	MS	06/12/2019	01	01	01	
223-019		MILNE BL	PORTEOUS	MS	10/12/2019	01	01	01	
223-020		MILNE BL	LANE	MS	06/12/2019	01	01	01	
223-021		MILNE BL	SMITH	MS	02/16/2019	01	01	01	
223-022		MILNE BL	PORTEOUS	MS	02/16/2019	01	01	01	
223-023		MILNE BL	LANE	MS	02/16/2019	01	01	01	
223-024		MILNE BL	BRAGG	MS	06/12/2019	01	01	01	
223-025		BRAGG	MILNE BL	MS	06/12/2019	01	01	01	
223-026		MILNE BL	PORTEOUS	MS	06/12/2019	01	01	01	
223-027		MILNE BL	PORTEOUS	MS	06/13/2019	01	01	01	
223-028		MILNE BL	PORTEOUS	MS	06/13/2019	01	01	01	
223-029		COLBERT	PORTEOUS	MS	06/13/2019	01	01	01	
223-030		LOUISVILLE	PORTEOUS	MS	06/13/2019	01	01	01	
223-031		LOUISVILLE	PORTEOUS	MS	06/13/2019	01	01	01	
223-032		LOUISVILLE	PORTEOUS	MS	06/13/2019	01	01	01	
223-033		LOUISVILLE	LANE	MS	06/13/2019	01	01	01	
223-034		COLBERT	BRAGG	MS	06/13/2019	01	01	01	
223-035		BIENAL AL	LANE	MS	06/13/2019	01	01	01	
223-036		BIENAL AL	LANE	MS	06/13/2019	01	01	01	
223-037		PORTEOUS	VICKSBURG	MS	06/13/2019	01	01	01	
223-038		VICKSBURG	PORTEOUS	MS	06/13/2019	01	01	01	
233-023		MARSHAL	FRENCH	JY	06/28/2019	01	01	01	
233-024		MARSHAL	HARRISON AV	JY	06/28/2019	01	01	01	
233-025		ANTLOU AL	FRENCH	JY	06/28/2019	01	01	01	
233-026		FRENCH	GEN DIAZ	JY	06/28/2019	01	01	01	
233-027		ANTLOU AL	FRENCH	JY	06/25/2019	01	01	01	
233-028		ANTLOU AL	HARRISON AV	JY	06/25/2019	01	01	01	

STRUCT_1	ADDRESS	STREET	CROSS STREET	INSPECTOR	INSP_DATE	C	F	W	DATA_ENTRY_REMARKS
233-029		FRENCH	HARRISON CT	JY	06/25/2019	01	01	01	
233-030		FRENCH	GEN DIAZ	JY	06/25/2019	01	01	01	
233-031		FRENCH	MEMPHIS	JY	06/25/2019	01	01	01	
233-032		HARRISON CT	HARRISON AV	JY	06/25/2019	01	01	01	
233-033		HARRISON CT	HARRISON AV	JY	06/25/2019	01	01	01	
233-034		MEMBURG AL	FRENCH	JY	06/28/2019	01	01	01	
233-035		FRENCH	VICKSBURG	JY	06/28/2019	01	01	01	
233-036		FRENCH	MEMPHIS	JY	06/25/2019	01	01	01	
233-037		MEMBURG AL	HARRISON AV	JY	06/25/2019	01	01	01	
233-038		MEMBURG AL	HARRISON AV	JY	06/25/2019	01	01	01	
233-039		HARRISON AV	MEMPHIS	JY	06/25/2019	01	01	01	
233-040		MEMPHIS	BRAGG	JY	06/25/2019	01	01	01	
233-041		MEMPHIS	BRAGG	T.C	06/26/2019	01	01	01	
233-042		MEMPHIS	HARRISON AV	T.C.	06/26/2019	01	01	01	
233-043		HARRISON AV	MEMPHIS	TC	06/26/2019	01	01	01	
233-044		GEN DIAZ	BRAGG	TC	06/26/2019	01	01	01	
233-045		GEN DIAZ	BRAGG	TC	06/26/2019	01	01	01	
233-046		GEN DIAZ	HARRISON AV	TC	06/26/2019	01	01	01	
233-049		MARSHALL FOCH	BRAGG	R.H.	06/25/2019	01	01	01	
233-050		MARSHALL FOCH	BRAGG	R.H	06/25/2019	01	01	01	
233-051		MARSHALL FOCH	HARRISON AV	R.H	06/25/2019	01	01	01	
234-001		GEN HAIG	PORTEOUS	R.H.	06/25/2019	01	01	01	
234-002		GEN HAIG	PORTEOUS	R.H.	06/25/2019	01	01	01	
234-003		PORTEOUS	ORLEANS AL	R.H.	06/25/2019	01	01	01	
234-004		GEN HAIG	PORTEOUS	RH	06/25/2019	01	01	01	
234-005		GEN HAIG	LANE	RH	06/25/2019	01	01	01	
234-006		GEN HAIG	LANE	RH	06/25/2019	01	01	01	
234-007		GEN HAIG	LANE	RH	06/25/2019	01	01	01	
234-008		LANE	ORLEANS AV	RH	06/25/2019	01	01	01	
234-009		ORLEANS AV	LANE	RH	06/25/2019	01	01	01	
234-010		ORLEANS AV	PORTEOUS	RH	06/25/2019	01	01	01	
234-011		ORLEANS AV	PORTEOUS	RH	06/25/2019	01	01	01	
234-012		ORLEANS AV	LANE	RH	06/25/2019	01	01	01	
234-013		ORLEANS AV	LANE	MS	06/17/2019	01	01	01	
234-014		ARGONNE BL	PORTEOUS	MS	06/17/2019	01	01	01	
234-015		ARGONNE BL	PORTEOUS	MS	06/17/2019	01	01	01	
234-016		ARGONNE BL	PORTEOUS	MS	06/17/2019	01	01	01	

STRUCT_1	ADDRESS	STREET	CROSS STREET	INSPECTOR	INSP_DATE	C	F	W	DATA_ENTRY_REMARKS
234-017		ARGONNE BL	LANE	MS	06/17/2019	01	01	01	
234-018		ARGONNE BL	LANE	MS	06/17/2019	01	01	01	
234-019		MARSHALL FOCH	PORTEOUS	RH	06/19/2019	01	01	01	
234-020		MARSHALL FOCH	PORTEOUS	RH	06/19/2019	01	01	01	
234-021		MARSHALL FOCH	PORTEOUS	RH	06/19/2019	01	01	01	
234-022		MARSHALL FOCH	LANE	RH	06/19/2019	01	01	01	
234-023		GEN DIAZ	PORTEOUS	RH	06/19/2019	01	01	01	
234-024		GEN DIAZ	PORTEOUS	RH	06/19/2019	01	01	01	
234-025		GEN DIAZ	PORTEOUS	RH	06/19/2019	01	01	01	
234-026		GEN DIAZ	PORTEOUS	RH	06/19/2019	01	01	01	
234-027		GEN DIAZ	LANE	RH	06/19/2019	01	01	01	
234-028		MEMPHIS	PORTEOUS	RH	06/19/2019	01	01	01	
234-029		MEMPHIS	PORTEOUS	RH	06/19/2019	01	01	01	
234-030		MEMPHIS	PORTEOUS	RH	06/19/2019	01	01	01	
234-031		MEMPHIS	LANE	RH	06/19/2019	01	01	01	
234-032		MEMPHIS	LANE	RH	06/19/2019	01	01	01	
234-033		LANE	GEN DIAZ	RH	06/19/2019	01	01	01	
234-034		GEN DIAZ	LANE	AF	07/11/2019	01	01	01	
234-035		LANE	MARSHALL FOCH	AF	07/11/2019	01	01	01	
234-036		MARSHALL FOCH	LANE	AF	07/11/2019	01	01	01	
235-001		MEMPHIS	FILMORE	AF	07/11/2019	01	01	01	
235-003		MEMPHIS	FILMORE	AF	07/11/2019	01	01	01	
235-004		MEMPHIS	FILMORE AV	AF	07/11/2019	01	01	01	
235-005		FILMORE AV	LOUPHIS AL	TC	07/16/2019	01	01	01	
235-006		LOUPHIS AL	CHAPELLE	TC	07/16/2019	01	01	01	
235-007		LOUPHIS AL	CHAPELLE	TC	07/16/2019	01	01	01	
235-008		LOUPHIS AL	CHAPELLE	TC	07/16/2019	01	01	01	
235-009		LOUPHIS AL	CHAPELLE	TC	07/16/2019	01	01	01	
235-010		LOUPHIS AL	MOUTON	TC	07/16/2019	01	01	01	
235-011		MEMPHIS	FILMORE	MS	07/11/2019	01	01	01	
235-012		FILMORE AV	MEMBURG AL	MS	07/11/2019	01	01	01	
235-013		FILMORE AV	VICKSBURG	MS	07/11/2019	01	01	01	
235-014		MEMPHIS	CHAPELLE	MS	07/11/2019	01	01	01	
235-015		MEMPHIS	CHAPELLE	MS	07/11/2019	01	01	01	
235-016		MEMPHIS	CHAPELLE	MS	07/11/2019	01	01	01	
235-017		MEMPHIS	CHAPELLE	MS	07/11/2019	01	01	01	
235-018		MEMPHIS	MOUTON	MS	07/11/2019	01	01	01	

STRUCT_1	ADDRESS	STREET	CROSS STREET	INSPECTOR	INSP_DATE	C	F	W	DATA_ENTRY_REMARKS
235-019		FILMORE AV	GEN DIAZ	MS	07/11/2019	01	01	01	
235-020		GEN DIAZ	CHAPELLE	TC	07/16/2019	01	01	01	
235-021		GEN DIAZ	CHAPELLE	TC	07/16/2019	01	01	01	
235-022		CHAPELLE	MARSHALL FOCH	TC	07/16/2019	01	01	01	
235-023		GEN DIAZ	CHAPELLE	TC	07/16/2019	01	01	01	
235-024		GEN DIAZ	MOUTON	TC	07/16/2019	01	01	01	
235-025		FILMORE AV	MARSHALL FOCH	TC	07/16/2019	01	01	01	
235-026		MARSHALL FOCH	CHAPELLE	TC	07/16/2019	01	01	01	
235-027		MARSHALL FOCH	CHAPELLE	TC	07/16/2019	01	01	01	
235-028		MARSHALL FOCH	CHAPELLE	TC	07/16/2019	01	01	01	
235-029		FILMORE AV	ARGONNE	AF	07/09/2019	01	01	01	
235-031		ARGONNE BL	FILMORE AV	AF	07/09/2019	01	01	01	
235-032		ARGONNE BL	CHAPELLE	AF	07/09/2019	01	01	01	
235-033		ARGONNE BL	CHAPELLE	AF	07/09/2019	01	01	01	
235-034		ARGONNE BL	MOUTON	AF	07/09/2019	01	01	01	
235-035		FILMORE AV	ARGONNE	AF	07/09/2019	01	01	01	
235-036		ARGONNE BL	CHAPELLE	AF	07/09/2019	01	01	01	
235-037		ARGONNE BL	CHAPELLE	AF	07/09/2019	01	01	01	
235-038		ARGONNE BL	CHAPELLE	AF	07/09/2019	01	01	01	
235-039		ARGONNE BL	MOUTON	AF	07/08/2019	01	01	01	
235-040		FILMORE AV	GEN HAIG	AF	07/08/2019	01	01	01	
235-041		GEN DIAZ	CHAPELLE	AF	07/08/2019	01	01	01	
235-042		GEN HAIG	CHAPELLE	AF	07/08/2019	01	01	01	
235-043		GEN HAIG	CHAPELLE	AF	07/08/2019	01	01	01	
235-044		CHAPELLE	ARGONNE	AF	07/09/2019	01	01	01	
235-045		GEN HAIG	CHAPELLE	AF	07/08/2019	01	01	01	
235-046		FILMORE AV	PETROL AL	AF	07/08/2019	01	01	01	
235-047		PETROL AL	FILMORE AV	AF	07/08/2019	01	01	01	
235-048		FILMORE AV	ORLEANS	AF	07/09/2019	01	01	01	
235-050		PETROL AL	FILMORE AV	AF	07/09/2019	01	01	01	
235-051		PETROL AL	CHAPELLE	AF	07/09/2019	01	01	01	
235-052		PETROL AL	CHAPELLE	AF	07/09/2019	01	01	01	
235-053		PETROL AL	MOUTON	AF	07/09/2019	01	01	01	
235-054		MARSHALL FOCH	CHAPELLE	AF	07/09/2019	01	01	01	
235-055		ARGONNE BL	CHAPELLE	AF	07/09/2019	01	01	01	
235-056		ARGONNE BL	CHAPELLE	AF	07/09/2019	01	01	01	
236-001		LOUPHIS AL	MOUTON	AF	07/09/2019	01	01	01	

STRUCT_1	ADDRESS	STREET	CROSS STREET	INSPECTOR	INSP_DATE	C	F	W	DATA_ENTRY_REMARKS
236-002		LOUPHIS AL	WALKER	AF	07/09/2019	01	01	01	
236-003		WALKER	MEMPHIS	AF	07/09/2019	01	01	01	
236-004		MEMPHIS	CONRAD	AF	07/09/2019	01	01	01	
247-041		PARIS AV	AVIATORS	RCO	08/27/2019	01	04	01	
248-001		DREUX AV	LOUISA	A.F.	01/04/2019	01	01	01	
248-002		LOUISA DR	PINEDA	A.F.	01/04/2019	01	01	01	
248-003		LOUISA DR	MIRABEAU AV	A.F.	02/04/2019	01	01	01	
248-004		LOUISA DR	MIRABEAU AV	A.F.	02/04/2019	01	01	01	
248-005		LOUISA DR	MIRABEAU AV	A.F.	02/04/2019	01	01	01	
248-006		LOUISA DR	GAINES	A.F.	02/04/2019	01	01	01	
248-007		GAINES	LOUISA	A.F.	02/07/2019	01	01	01	
248-008		LOUISA DR	STEPHEN GIRARD	A.F.	02/07/2019	01	01	01	
248-009		LOUISA DR	STEPHEN GIRARD	A.F.	02/07/2019	01	01	01	
248-010		LOUISA DR	STEPHEN GIRARD	A.F.	02/08/2019	01	01	01	
248-011		STEPHEN GIRARD	METROPOLITAN	A.F.	02/08/2019	01	01	01	
248-012		STEPHEN GIRARD	FELICIANA	A.F.	02/08/2019	01	01	01	
248-013		LOUISA DR	STEPHEN GIRARD	A.F.	02/08/2019	01	01	01	
248-014		STEPHEN GIRARD	METROPOLITAN	A.F.	02/08/2019	01	01	01	
248-015		STEPHEN GIRARD	FELICIANA	A.F.	02/08/2019	01	01	01	
248-016		METROPOLITAN DR	KENDALL DR	EMB	02/05/2019	01	01	01	
248-017		METROPOLITAN DR	KENDALL DR	EMB	02/05/2019	01	01	01	
248-018		METROPOLITAN DR	MIRABEAU AV	EMB	02/05/2019	01	01	01	
248-019		METROPOLITAN DR	MIRABEAU AV	EMB	02/05/2019	01	01	01	
248-020		METROPOLITAN DR	MIRABEAU AV	EMB	02/05/2019	01	01	01	
248-021		METROPOLITAN DR	MIRABEAU AV	EMB	02/05/2019	01	01	01	
248-022		METROPOLITAN DR	KENDALL DR	EMB	02/05/2019	01	01	01	
248-023		METROPOLITAN DR	KENDALL DR	EMB	02/05/2019	01	01	01	
248-024		METROPOLITAN DR	KENDALL DR	EMB	02/05/2019	01	01	01	
248-025		KENDALL DR	METROPOLITAN	EMB	02/05/2019	01	01	01	
248-026		KENDALL DR	METROPOLITAN		02/12/2019	01	01	01	
248-027		KENDALL DR	METROPOLITAN	EMB	02/05/2019	01	01	01	
248-028		KENDALL DR	MIRABEAU AV	EMB	02/05/2019	01	01	01	
248-029		KENDALL DR	MIRABEAU AV	EMB	02/07/2019	01	01	01	
248-030		KENDALL DR	MIRABEAU AV	EMB	02/07/2019	01	01	01	
248-031		KENDALL DR	MIRABEAU AV	EMB	02/07/2019	01	01	01	
248-032		KENDALL DR	METROPOLITAN	EMB	02/07/2019	01	01	01	
248-033		KENDALL DR	METROPOLITAN	EMB	02/07/2019	01	01	01	

STRUCT_1	ADDRESS	STREET	CROSS STREET	INSPECTOR	INSP_DATE	C	F	W	DATA_ENTRY_REMARKS
248-034		KENDALL DR	METROPOLITAN	EMB	02/07/2019	01	01	01	
248-035		KENDALL DR	METROPOLITAN	02/02/19	02/02/2019	01	01	01	
248-036		KENDALL DR	METROPOLITAN	EMB	02/07/2019	01	01	01	
248-037		KENDALL DR	METROPOLITAN	EMB	02/07/2019	01	01	01	
248-038		DREUX AV	FELICIANA DR	AF	02/08/2019	01	01	01	
248-039		FELICIANA DR	DREUX AV	AF	02/08/2019	01	01	01	
248-040		FELICIANA DR	DREUX AV	AF	02/08/2019	01	01	01	
248-041		FELICIANA DR	DREUX AV	AF	02/08/2019	01	01	01	
248-042		FELICIANA DR	DREUX AV	AF	02/08/2019	01	01	01	
248-043		FELICIANA DR	DREUX AV	AF	02/08/2019	01	01	01	
248-044		FELICIANA DR	DREUX AV	EMB	02/08/2019	01	01	01	
248-045		FELICIANA DR	MIRABEAU AV	EMB	02/08/2019	01	01	01	
248-046		FELICIANA DR	MIRABEAU AV	A.F	04/10/2019	01	01	01	
248-047		FELICIANA DR	MIRABEAU AV	EMB	01/04/2019	01	01	01	
248-048		FELICIANA DR	MIRABEAU AV	EMB	01/04/2019	01	01	01	
248-049		FELICIANA DR	STEPHEN GIRARD	AF	02/12/2019	01	01	01	
248-050		FELICIANA DR	STEPHEN GIRARD	EMB	02/05/2019	01	01	01	
248-051		FELICIANA DR	STEPHEN GIRARD	EMB	02/08/2019	01	01	01	
248-052		FELICIANA DR	STEPHEN GIRARD	EMB	02/08/2019	01	01	01	
248-053		FELICIANA DR	STEPHEN GIRARD	AF	02/11/2019	01	01	01	
248-054		FELICIANA DR	STEPHEN GIRARD	AF	02/11/2019	01	01	01	
248-055		DREUX AV	MONTEGUT	AF	02/19/2019	01	01	01	
248-056		MONTEGUT	DREUX AV	AF	02/11/2019	01	01	01	
248-057		MONTEGUT	DREUX AV	AF	02/11/2019	01	01	01	
248-058		MONTEGUT	DREUX AV	AF	02/11/2019	01	01	01	
248-059		MONTEGUT	DREUX AV	AF	02/11/2019	01	01	01	
248-060		MONTEGUT	DREUX AV	AF	02/12/2019	01	01	01	
248-061		MONTEGUT	MIRABEAU AV	EG	02/05/2019	01	01	01	
248-062		MONTEGUT	MIRABEAU AV	E GILBERT	02/05/2019	01	01	01	
248-063		MONTEREY	MIRABEAU AV	E GILBERT	02/05/2019	01	01	01	
248-064		MONTEGUT	MIRABEAU AV	E GILBERT	02/06/2019	01	01	01	
248-065		MONTEGUT	STEPHEN GIRARD	E GILBERT	02/06/2019	01	01	01	
248-066		MONTEGUT	STEPHEN GIRARD	E GILBERT	02/06/2019	01	01	01	
248-067		MONTEGUT	STEPHEN GIRARD	E GILBERT	02/05/2019	01	01	01	
248-068		MONTEGUT	STEPHEN GIRARD	E GILBERT	02/05/2019	01	01	01	
248-069		MONTEGUT	STEPHEN GIRARD	E GILBERT	02/05/2019	01	04	01	
248-070		MONTEGUT	STEPHEN GIRARD	RCO	02/12/2019	01	04	01	



STRUCT_1	ADDRESS	STREET	CROSS STREET	INSPECTOR	INSP_DATE	C	F	W	DATA_ENTRY_REMARKS
248-071		STEPHEN GIRARD	PRESS DR	E GILBERT	02/06/2019	01	01	01	
248-072		STEPHEN GIRARD	FELICIANA DR	E GILBERT	02/06/2019	01	01	01	
248-073		DREUX AV	PRESS DR	E GILBERT	02/06/2019	01	01	01	
248-074		DREUX AV	PRESS DR	TB	02/05/2019	01	01	01	
248-075		PRESS DR	DREUX AV	TB	02/05/2019	01	01	01	
248-076		PRESS DR	DREUX AV	TB	02/05/2019	01	01	01	
248-077		PRESS DR	ST FERDINAND DR	TB	02/06/2019	01	01	01	
248-078		PRESS DR	MIRABEAU AV	T BROWN	02/06/2019	01	01	01	
248-079		PRESS DR	MIRABEAU AV	T BROWN	02/06/2019	01	01	01	
248-080		PRESS DR	ST FERDINAND DR	T BROWN	02/06/2019	01	01	01	
248-081		PRESS DR	DEMENT	T BROWN	02/06/2019	01	01	01	
248-082		PRESS DR	DEMENT	T BROWN	02/06/2019	01	01	01	
248-083		PRESS DR	DEMENT	T BROWN	02/05/2019	01	01	01	
248-084		PRESS DR	STEPHEN GIRARD	T BROWN	02/05/2019	01	01	01	
248-085		MIRABEAU AV	PRESS DR	T BROWN	02/05/2019	01	01	01	
248-086		PRESS DR	ST FERDINAND DR	T BROWN	02/05/2019	01	01	01	
248-087		ST FERDINAND DR	PRESS DR	T BROWN	02/05/2019	01	01	01	
248-088		ST FERDINAND DR	PRESS DR	T BROWN	02/05/2019	01	01	01	
248-089		ST FERDINAND DR	PRESS DR	T BROWN	02/05/2019	01	01	01	
248-090		ST FERDINAND DR	DEMENT	T BROWN	02/05/2019	01	01	01	
248-091		ST FERDINAND DR	DEMENT	T BROWN	02/05/2019	01	01	01	
248-092		PRESS DR	ST FERDINAND DR	E GILBERT	02/05/2019	01	01	01	
248-093		PRESS DR	DEMENT	E GILBERT	02/05/2019	01	01	01	
248-094		PRESS DR	DEMENT	F GILBERT	02/05/2019	01	01	01	
248-095		PRESS DR	DEMENT	TB	02/15/2019	01	01	01	
248-096		DEMENT	ST FERDINAND DR	TB	02/15/2019	01	01	01	
248-097		ST FERDINAND DR	DEMENT	TB	02/15/2019	01	01	01	
248-098		PRESS DR	STEPHEN GIRARD	RCO	02/14/2019	01	04	01	
248-099		ST FERDINAND DR	PRESS DR	RCO	02/14/2019	01	04	01	
248-100		PRESS DR	STEPHEN GIRARD	RCO	02/14/2019	01	04	01	
248-101		ST FERDINAND DR	PRESS DR	TB	02/15/2019	01	01	01	
248-102		ST FERDINAND DR	PRESS DR	EMB	04/23/2019	01	01	01	
248-103		DREUX AV	PRESS DR	TB	02/15/2019	01	01	01	
248-104		PRESS DR	ST FERDINAND DR	E GILBERT	02/15/2019	01	01	01	
248-105		PRESS DR	ST FERDINAND DR	E GILBERT	02/06/2019	01	01	01	
248-106		PRESS DR	ST FERDINAND DR	E GILBERT	02/06/2019	01	01	01	
248-107		ST FERDINAND DR	PRESS DR	E GILBERT	02/09/2019	01	01	01	

STRUCT_1	ADDRESS	STREET	CROSS STREET	INSPECTOR	INSP_DATE	C	F	W	DATA_ENTRY_REMARKS
248-108		ST FERDINAND DR	PRESS DR	T BROWN	02/12/2019	01	01	01	
248-109		ST FERDINAND DR	PRESS DR	T BROWN	02/12/2019	01	01	01	
248-110		ST FERDINAND DR	PRESS DR	T BROWN	02/12/2019	01	01	01	
248-111		ST FERDINAND DR	PRESS DR	T BROWN	02/12/2019	01	01	01	
248-112		ST FERDINAND DR	PRESS DR	T BROWN	02/12/2019	01	01	01	
248-113		ST FERDINAND DR	PRESS DR	T BROWN	02/12/2019	01	01	01	
248-114		ST FERDINAND DR	PRESS DR	T B	02/15/2019	01	01	01	
248-115		PRESS DR	MIRABEAU AV	T B	02/15/2019	01	01	01	
248-116		MIRABEAU AV	SEMINARY PL	RCO	02/12/2019	01	04	01	
248-117		MIRABEAU AV	SEMINARY PL	TB	02/15/2019	01	01	01	
248-118		MIRABEAU AV	SEMINARY PL	T BROWN	02/12/2019	01	01	01	
248-119		SEMINARY PL	MIRABEAU AV	T BROWN	02/12/2019	01	01	01	
248-120		MIRABEAU AV	IROQUOIS	T BROWN	02/12/2019	01	01	01	
248-121		MIRABEAU AV	PROVIDENCE PL	T B	02/17/2019	01	01	01	
248-122		MIRABEAU AV	IROQUOIS	J B	02/17/2019	01	01	01	
248-123		IROQUOIS	MIRABEAU AV	T B	02/17/2019	01	01	01	
248-124		IROQUOIS	LIPSEY	RCO	02/11/2019	01	04	01	
248-125		IROQUOIS	LIPSEY	RCO	02/11/2019	01	04	01	
248-126		SEMINARY PL	MIRABEAU AV	RCO	02/11/2019	01	04	01	
248-127		SEMINARY PL	LIPSEY	RCO	02/11/2019	01	04	01	
248-128		LIPSEY	PROVIDENCE PL	RCO	02/11/2019	01	04	01	
248-129		LIPSEY	PROVIDENCE PL	RCO	02/11/2019	01	04	01	
248-130		PROVIDENCE PL	LIPSEY	RCO	02/11/2019	01	04	01	
248-131		PROVIDENCE PL	DEMENT	RCO	02/11/2019	01	04	01	
248-132		PROVIDENCE PL	DEMENT	RCO	02/11/2019	01	04	01	
248-133		PROVIDENCE PL	DEMENT	RCO	02/11/2019	01	04	01	
248-134		PROVIDENCE PL	CHEF MENTEUR HW	RCO	02/11/2019	01	04	01	
248-135		SEMINARY PL	DEMENT	RCO	02/11/2019	01	04	01	
248-136		SEMINARY PL	DEMENT	RCO	02/11/2019	01	04	01	
248-137		SEMINARY PL	DEMENT	RCO	02/11/2019	01	04	01	
248-138		DEMENT	PROVIDENCE PL	RCO	02/11/2019	01	04	01	
248-139		DEMENT	SEMINARY PL	RCO	02/11/2019	01	04	01	
248-140		SEMINARY PL	DEMENT	RCO	02/11/2019	01	04	01	
248-141		SEMINARY PL	CHEF MENTEUR HW	RCO	02/11/2019	01	04	01	
248-142		SEMINARY PL	DWYER BL	RCO	02/11/2019	01	04	01	
248-143		SEMINARY PL	SELMA	RCO	02/11/2019	01	04	01	
248-144		SEMINARY PL	SELMA	RCO	02/11/2019	01	04	01	

STRUCT_1	ADDRESS	STREET	CROSS STREET	INSPECTOR	INSP_DATE	C	F	W	DATA_ENTRY_REMARKS
248-145		SELMA	IROQUOIS	RO	02/11/2019	01	04	01	
248-146		IROQUOIS	MIRABEAU AV	RCO	02/12/2019	01	04	01	
248-147		IROQUOIS	MIRABEAU AV	RCO	02/11/2019	01	04	01	
248-148		SEMINARY PL	SELMA	RCO	02/11/2019	01	04	01	
248-149		SEMINARY PL	MIRABEAU AV	RCO	02/11/2019	01	04	01	
248-152		DREUX AV	METROPOLITAN DR	RCO02	02/11/2019	01	04	01	
248-153		CHEF MENTEUR HW	PRESS DR	RCO	02/13/2019	01	04	01	
248-154		CHEF MENTEUR HW	PRESS DR	RCO	02/13/2019	01	04	01	
248-155		CHEF MENTEUR HW	PRESS DR	RCO	02/13/2019	01	04	01	
248-156		CHEF MENTEUR HW	PRESS DR	RCO	02/13/2019	01	04	01	
249-001		CONGRESS DR	DREUX AV	RCO	02/12/2019	01	04	01	
249-002		DREUX AV	PAULINE	RCO	02/11/2019	01	04	01	
249-003		PAULINE DR	DREUX AV	RCO	02/11/2019	01	04	01	
249-004		PAULINE DR	DREUX AV	RCO	02/11/2019	01	01	01	
249-005		PAULINE DR	MIRABEAU AV	RCO	02/11/2019	01	04	01	
249-006		PAULINE DR	MIRABEAU AV	RCO	02/12/2019	01	04	01	
249-007		MIRABEAU AV	CONGRESS DR	RCO	02/12/2019	01	04	01	
249-008		PAULINE DR	MIRABEAU AV	RCO	02/12/2019	01	04	01	
249-009		PAULINE DR	MIRABEAU AV	RCO	02/12/2019	01	04	01	
249-010		MIRABEAU AV	CONGRESS DR	RCO	02/12/2019	01	04	01	
249-011		PAULINE DR	MIRABEAU AV	RCO	02/12/2019	01	04	01	
249-012		PAULINE DR	PLAUCHE CI	RCO	02/12/2019	01	04	01	
249-013		PAULINE DR	SERVITUDE	RCO	02/12/2019	01	04	01	
249-015		FRANCE RD	CHEF MENTEUR HW	AF	08/06/2019	01	01	01	
249-016		FRANCE RD	CHEF MENTEUR HW	AF	08/07/2019	01	01	01	
249-017		FRANCE RD	CHEF MENTEUR HW	AF	08/07/2019	01	01	01	
249-020		FRANCE RD	CHEF MENTEUR HW	AF	08/06/2019	01	01	01	
249-021		FRANCE RD	CHEF MENTEUR HW	AF	08/06/2019	01	01	01	
249-022		CONGRESS DR	DEBORE CI	RCO	02/12/2019	01	04	01	
249-023		DEBORE CI	CONGRESS DR	RCO	02/12/2019	01	04	01	
249-024		DEBORE CI	CONGRESS DR	RCO	02/12/2019	01	04	01	
249-025		DEBORE CI	CONGRESS DR	RCO	02/12/2019	01	04	01	
249-026		DEBORE CI	CONGRESS DR	RCO	02/12/2019	01	04	01	
249-027		DEBORE CI	CONGRESS DR	RCO	02/12/2019	01	04	01	
249-028		DEBORE CI	CONGRESS DR	RCO	02/12/2019	01	04	01	
249-029		DEBORE CI	CONGRESS DR	RCO	02/12/2019	01	04	01	
249-030		DEBORE CI	CONGRESS DR	RCO	02/12/2019	01	04	01	

STRUCT_1	ADDRESS	STREET	CROSS STREET	INSPECTOR	INSP_DATE	C	F	W	DATA_ENTRY_REMARKS
249-031		CONGRESS DR	DEBORE CI	RCO	02/12/2019	01	04	01	
249-032		CONGRESS DR	MIRABEAU AV	RCO	02/12/2019	01	04	01	
249-034		CONGRESS DR	MIRABEAU AV	RCO	02/12/2019	01	04	01	
249-035		CONGRESS DR	PLAUCHE CI	RCO	02/13/2019	01	04	01	
249-036		PLAUCHE CI	CONGRESS	RCO	02/13/2019	01	04	01	
249-037		PLAUCHE CI	CONGRESS DR	RCO	02/13/2019	01	04	01	
249-038		PLAUCHE CI	CONGRESS DR	RCO	02/13/2019	01	04	01	
249-039		PLAUCHE CI	CONGRESS DR	RCO	02/13/2019	01	04	01	
249-040		PLAUCHE CI	PAULINE DR	RCO	02/13/2019	01	04	01	
249-041		CONGRESS DR	PAULINE DR	RCO	02/13/2019	01	04	01	
249-042		PAULINE DR	CONGRESS	RCO	02/13/2019	01	04	01	
249-043		PAULINE DR	PLAUCHE CI	AF	08/07/2019	01	01	01	
249-044		PAULINE DR	PLAUCHE CI	RCO	02/17/2019	01	04	01	
249-045		CONGRESS DR	PAULINE DR	RCO	02/13/2019	01	04	01	
249-046		CONGRESS DR	STEPHEN GIRARD AV	RCO	02/13/2019	01	04	01	
249-047		STEPHEN GIRARD AV	CONGRESS DR	RCO	02/13/2019	01	04	01	
249-048		STEPHEN GIRARD AV	CONGRESS DR	RCO	02/13/2019	01	04	01	
249-049		STEPHEN GIRARD AV	CONGRESS DR	RCO	02/13/2019	01	04	01	
249-050		STEPHEN GIRARD AV	CONGRESS DR	RCO	02/13/2019	01	04	01	
249-051		STEPHEN GIRARD AV	CONGRESS DR	RCO	02/13/2019	01	04	01	
249-052		STEPHEN GIRARD AV	GALLIER DR	RCO	02/15/2019	01	04	01	
249-053		STEPHEN GIRARD AV	DESIRE DR	RCO	02/13/2019	01	04	01	
249-054		STEPHEN GIRARD AV	DESIRE DR	RCO	02/13/2019	01	04	01	
249-055		STEPHEN GIRARD AV	PIETY DR	RCO	02/13/2019	01	04	01	
249-056		CONGRESS DR	STEPHEN GIRARD AV	AF	08/12/2019	01	01	01	
249-057		STEPHEN GIRARD AV	CONGRESS DR	RCO	02/13/2019	01	04	01	
249-058		STEPHEN GIRARD AV	GALLIER DR	AF	08/16/2019	01	01	01	
249-059		STEPHEN GIRARD AV	PIETY DR	AF	08/16/2019	01	01	01	
249-060		CONGRESS DR	STEPHEN GIRARD AV	RCO	02/17/2019	01	01	01	
249-061		DREUX AV	GALLIER DR	RCO	02/15/2019	01	04	01	
249-062		GALLIER DR	DREUX AV	RCO	02/15/2019	01	04	01	
249-063		GALLIER DR	MIRABEAU AV	RCO	02/15/2019	01	04	01	
249-064		GALLIER DR	MIRABEAU AV	RCO	02/15/2019	01	04	01	
249-065		GALLIER DR	MIRABEAU AV	RCO	02/15/2019	01	04	01	
249-066		GALLIER DR	MIRABEAU AV	RCO	02/15/2019	01	04	01	
249-068		GALLIER DR	MIRABEAU AV	RCO	02/15/2019	01	04	01	
249-069		GALLIER DR	MIRABEAU AV	RCO	02/15/2019	01	04	01	

STRUCT_1	ADDRESS	STREET	CROSS STREET	INSPECTOR	INSP_DATE	C	F	W	DATA_ENTRY_REMARKS
249-070		GALLIER DR	MIRABEAU AV	RCO	02/15/2019	01	04	01	
249-071		GALLIER DR	MIRABEAU AV	RCO	02/15/2019	01	04	01	
249-072		GALLIER DR	STEPHEN GIRARD AV	RCO	02/15/2019	01	04	01	
249-073		GALLIER DR	STEPHEN GIRARD AV	RCO	02/15/2019	01	04	01	
249-074		GALLIER DR	STEPHEN GIRARD AV	RCO	02/15/2019	01	04	01	
249-075		DREUX AV	DESIRE DR	RCO	02/15/2019	01	04	01	
249-076		DESIRE DR	DREUX AV	RCO	02/15/2019	04	04	01	
249-077		DESIRE DR	MIRABEAU AV	RCO	02/15/2019	01	04	01	
249-078		DESIRE DR	MIRABEAU AV	RCO	02/15/2019	01	04	01	
249-079		DESIRE DR	MIRABEAU AV	RCO	02/15/2019	01	04	01	
249-080		DESIRE DR	MIRABEAU AV		02/15/2019	01	04	01	
249-081		DESIRE DR	MIRABEAU AV	RCO	02/15/2019	01	04	01	
249-082		DESIRE DR	MIRABEAU AV		02/15/2019	01	04	01	
249-083		DESIRE DR	MIRABEAU AV	RCO	02/15/2019	01	04	01	
249-084		DESIRE DR	MIRABEAU AV	RCO	02/15/2019	01	04	01	
249-085		DESIRE DR	STEPHEN GIRARD AV		02/15/2019	01	04	01	
249-086		DESIRE DR	STEPHEN GIRARD AV	RCO	02/15/2019	01	04	01	
249-087		DESIRE DR	STEPHEN GIRARD AV		02/15/2019	01	04	01	
249-088		DREUX AV	PIETY DR		02/15/2019	01	04	01	
249-089		DREUX AV	PIETY DR		02/15/2019	01	04	01	
249-090		DREUX AV	DESIRE DR	RCO	02/15/2019	01	04	01	
249-091		PIETY DR	PINEDA	KRB	02/17/2019	01	04	01	
249-092		PIETY DR	PINEDA		02/15/2019	01	04	01	
249-093		PIETY DR	MIRABEAU AV	RCO	02/16/2019	01	04	01	
249-094		PIETY DR	MIRABEAU AV	RCO	02/16/2019	01	04	01	
249-095		PIETY DR	MIRABEAU AV	AF	08/19/2019	01	01	01	
249-096		PIETY DR	MIRABEAU AV		02/16/2019	01	04	01	
249-097		MIRABEAU AV	LOUISA DR	KRB	02/16/2019	01	04	01	
249-098		MIRABEAU AV	LOUISA DR	RCO	02/16/2019	01	04	01	
249-099		MIRABEAU AV	LOUISA DR		02/16/2019	01	04	01	
249-100		PIETY DR	MIRABEAU AV		02/16/2019	01	04	01	
249-101		PIETY DR	MIRABEAU AV	AF	08/19/2019	01	01	01	
249-102		PIETY DR	MIRABEAU AV	RCO	02/16/2019	01	04	01	
249-103		PIETY DR	STEPHEN GIRARD AV		02/16/2019	01	04	01	
249-104		PIETY DR	STEPHEN GIRARD AV	KRB	02/16/2019	01	04	01	
249-105		PIETY DR	STEPHEN GIRARD AV		02/17/2019	01	04	01	
249-106		PINEDA	CUNNINGHAM CT	RCO	02/16/2019	01	04	01	

STRUCT_1	ADDRESS	STREET	CROSS STREET	INSPECTOR	INSP_DATE	C	F	W	DATA_ENTRY_REMARKS
249-107		CUNNINGHAM CT	PINEDA	RCO	02/16/2019	01	04	01	
249-108		PINEDA	PIETY DR	RCO	02/16/2019	01	04	01	
249-109		GAINES	GEN EARLY	RCO	02/16/2019	01	04	01	
249-110		GEN EARLY	GAINES	RCO	02/16/2019	01	04	01	
249-111		GEN EARLY	STEPHEN GIRARD AV	RCO	02/16/2019	01	04	01	
249-112		GEN EARLY	STEPHEN GIRARD AV	RCO	02/16/2019	01	04	01	
249-113		GAINES	MARK TWAIN DR	RCO	02/16/2019	01	04	01	
249-114		GAINES	MARK TWAIN DR	RCO	02/16/2019	01	04	01	
249-115		MARK TWAIN DR	GAINES	RCO	02/16/2019	01	04	01	
249-116		MARK TWAIN DR	GAINES	RCO	02/16/2019	01	04	01	
249-117		MARK TWAIN DR	STEPHEN GIRARD AV	RCO	02/16/2019	01	04	01	
249-118		MARK TWAIN DR	STEPHEN GIRARD AV	RCO	02/16/2019	01	04	01	
249-119		STEPHEN GIRARD AV	GEN EARLY	RCO	02/16/2019	01	04	01	
249-120		STEPHEN GIRARD AV	PIETY DR	RCO	02/16/2019	01	04	01	
249-121		STEPHEN GIRARD AV	GEN EARLY	AF	08/21/2019	01	01	01	
249-122		STEPHEN GIRARD AV	PIETY DR	AF	08/21/2019	01	01	01	
249-123		STEPHEN GIRARD AV	CONGRESS DR	AF	08/21/2019	01	01	01	
249-125		FRANCE RD	CHEF MENTEUR HW	AF	08/21/2019	01	01	01	
249-126		FRANCE RD	CHEF MENTEUR HW	AF	09/04/2019	01	01	01	
250-001		DWYER RD	LOUISA DR		02/17/2019	01	04	01	
250-002		PIETY	DWYER RD	KRB	02/17/2019	01	04	01	
250-003		PIETY	DWYER RD	RCO	02/17/2019	01	04	01	
250-004		PIETY	MITHRA	RCO	02/17/2019	01	04	01	
250-005		MITHRA	PIETY	RCO	02/14/2019	01	04	01	
250-006		PIETY	MENDEZ	RCO	02/17/2019	01	04	01	
250-007		MENDEZ	PIETY DR	RCO	02/17/2019	01	04	01	
250-008		MENDEZ	PIETY DR	RCO	02/17/2019	01	04	01	
250-009		MENDEZ	FELICIANA	AF	08/23/2019	01	01	01	
250-010		MENDEZ	FELICIANA		02/17/2019	01	04	01	
250-011		PIETY	PRENTISS AV	RCO	02/17/2019	01	04	01	
250-012		PRENTISS AV	PIETY	RCO	02/17/2019	01	04	01	
250-013		PRENTISS AV	PIETY DR	RCO	02/17/2019	01	04	01	
250-014		PRENTISS AV	PIETY DR	RCO	02/17/2019	01	04	01	
250-015		PRENTISS AV	PIETY DR	AF	08/23/2019	01	01	01	
250-016		PRENTISS AV	PIETY DR		02/17/2019	01	04	01	
250-017		PRENTISS AV	PIETY DR	RCO	02/17/2019	01	04	01	
250-018		PRENTISS AV	PRESS DR	RCO	02/17/2019	01	04	01	

STRUCT_1	ADDRESS	STREET	CROSS STREET	INSPECTOR	INSP_DATE	C	F	W	DATA_ENTRY_REMARKS
250-019		PRENTISS AV	PRESS DR	RCO	02/17/2019	01	04	01	
250-020		PRENTISS AV	PRESS DR	RCO	02/17/2019	01	04	01	
250-021		PRENTISS AV	PRESS DR		08/23/2019	01	01	01	
250-022		MITHRA	FELICIANA	RCO	02/17/2019	01	04	01	
250-023		FELICIANA	MITHRA	RCO	02/17/2019	01	04	01	
250-024		FELICIANA	MITHRA	RCO	02/18/2019	01	04	01	
250-025		FELICIANA	MITHRA	RCO	02/18/2019	01	04	01	
250-026		MITHRA	MONTEGUT	RCO	02/18/2019	01	04	01	
250-027		MONTEGUT	MITHRA	KRB	02/18/2019	01	04	01	
250-028		MONTEGUT	MENDEZ	RCO	02/18/2019	01	04	01	
250-029		MONTEGUT	MENDEZ	RCO	02/18/2019	01	04	01	
250-030		MENDEZ	MONTEGUT		02/18/2019	01	04	01	
250-031		MENDEZ	FELICIANA	RCO	02/18/2019	01	04	01	
250-032		MENDEZ	PRESS DR	RCO	02/18/2019	01	04	01	
250-033		PRESS DR	MENDEZ	RCO	02/18/2019	01	04	01	
250-034		PRESS DR	PRENTISS AV	RCO	02/18/2019	01	04	01	
250-035		MENDEZ	PRESS DR	AF	09/04/2019	01	01	01	
250-036		PRESS DR	PRENTISS AV	RCO	02/17/2019	01	04	01	
250-037		PRESS DR	PRENTISS AV	EMB	02/19/2019	01	01	01	
250-038		PRESS DR	PRENTISS AV	EMB	02/19/2019	01	01	01	
250-039		PRESS DR	PRENTISS AV	EMB	02/19/2019	01	01	01	
250-040		PRENTISS AV	CAMPUS BL	AF	09/04/2019	01	01	01	
250-041		PRESS DR	PRENTISS AV	EMB	02/19/2019	01	01	01	
250-042		PRENTISS AV	CAMPUS BL	EMB	01/15/2019	01	01	01	
250-043		PRESS DR	PRENTISS AV	EMB	01/15/2019	01	01	01	
250-044		PRESS DR	PRENTISS AV	EMB	01/15/2019	01	01	01	
250-045		PRESS DR	PRESSBURG	EMB	01/15/2019	01	01	01	
250-046		PRESS DR	PRESSBURG	EMB	01/15/2019	01	01	01	
250-047		PRESS DR	PRESSBURG	EMB	01/15/2019	01	01	01	
250-048		PRESSBURG	CAMPUS BL	EMB	01/15/2019	01	01	01	
250-049		PRESS DR	PRESSBURG	EMB	01/15/2019	01	01	01	
250-050		PRESS DR	PRESSBURG	EMB	01/15/2019	01	01	01	
250-051		PRESS DR	ROBERT E LEE BL	EMB	01/15/2019	01	01	01	
250-052		PRESS DR	ROBERT E LEE BL	EMB	01/15/2019	01	01	01	
250-053		CAMPUS BL	PRESS DR	EMB	01/15/2019	01	01	01	
250-054		CAMPUS BL	PRENTISS AV	EMB	01/15/2019	01	01	01	
250-055		CAMPUS BL	PRENTISS AV	EMB	01/15/2019	01	01	01	

STRUCT_1	ADDRESS	STREET	CROSS STREET	INSPECTOR	INSP_DATE	C	F	W	DATA_ENTRY_REMARKS
250-056		CAMPUS BL	PRENTISS AV	AF	02/20/2019	01	01	01	
250-057		PRENTISS AV	CAMPUS BL	AF	01/13/2019	01	01	01	
250-058		PRENTISS AV	CAMPUS BL	AF	01/13/2019	01	01	01	
250-059		CAMPUS BL	PRENTISS AV	AF	01/13/2019	01	01	01	
250-060		PRENTISS AV	CAMPUS BL	AF	01/13/2019	01	01	01	
250-061		PRENTISS AV	CAMPUS BL	AF	01/13/2019	01	01	01	
250-062		PRENTISS AV	PROVIDENCE PL	AF	01/13/2019	01	01	01	
250-063		PRENTISS AV	PROVIDENCE PL	AF	01/13/2019	01	01	01	
250-064		PROVIDENCE PL	PRENTISS AV	AF	01/13/2019	01	01	01	
250-065		PROVIDENCE PL	PRESSBURG	AF	01/13/2019	01	01	01	
250-066		PROVIDENCE PL	PRESSBURG	AF	01/13/2019	01	01	01	
250-067		CAMPUS BL	ATHIS CT	AF	01/13/2019	01	01	01	
250-068		CAMPUS BL	ATHIS CT	AF	01/13/2019	01	01	01	
250-069		ATHIS CT	CAMPUS BL	AF	01/13/2019	01	01	01	
250-070		ATHIS CT	CAMPUS BL	AF	01/13/2019	01	01	01	
250-071		CAMPUS BL	PRESSBURG		01/17/2019	01	01	01	
250-072		CAMPUS BL	PRESSBURG	AF	01/13/2019	01	01	01	
250-073		PRESSBURG	PROVIDENCE PL	AF	01/15/2019	01	01	01	
250-074		PROVIDENCE PL	PRESSBURG	AF	01/15/2019	01	01	01	
250-075		PROVIDENCE PL	PRESSBURG	AF	01/15/2019	01	01	01	
250-076		PROVIDENCE PL	PRESSBURG	AF	01/15/2019	01	01	01	
250-077		PROVIDENCE PL	CAMPUS BL		01/15/2019	01	01	01	
250-078		CAMPUS BL	PRESSBURG	AF	01/15/2019	01	01	01	
250-079		CAMPUS BL	VIENNA CT		01/15/2019	01	01	01	
250-080		VIENNA CT	CAMPUS BL		01/15/2019	01	01	01	
250-081		CAMPUS BL	VIENNA CT		01/15/2019	01	01	01	
250-082		CAMPUS BL	MADRID CT		01/15/2019	01	01	01	
250-083		MADRID CT	CAMPUS BL		01/15/2019	01	01	01	
250-084		CAMPUS BL	MADRID CT		01/15/2019	01	01	01	
250-085		CAMPUS BL	PROVIDENCE PL	AF	01/15/2019	01	01	01	
250-086		PROVIDENCE PL	CAMPUS BL	AF	01/15/2019	01	01	01	
250-087		CAMPUS BL	ROBERT E LEE BL	AF	01/15/2019	01	01	01	
250-088		ROBERT E LEE BL	PRESS DR	EMB	01/15/2019	01	01	01	
250-089		CAMPUS BL	ROBERT E LEE BL	EMB	01/15/2019	01	01	01	
250-090		MITHRA	PRESS DR	EMB	01/15/2019	01	01	01	
250-091		MITHRA	PRESS	EMB	01/15/2019	01	01	01	
250-092		MITHRA	PRESS DR	EMB	01/15/2019	01	01	01	



STRUCT_1	ADDRESS	STREET	CROSS STREET	INSPECTOR	INSP_DATE	C	F	W	DATA_ENTRY_REMARKS
250-093		PRESS DR	MITHRA		01/15/2019	01	01	01	
250-094		PRESS DR	ODIN	AF	02/04/2019	01	01	01	
250-095		PRESS DR	MENDEZ DR	AF	01/15/2019	01	01	01	
250-096		MITHRA	PRESS DR	AF	01/15/2019	01	01	01	
250-097		PRESS DR	MITHRA		01/15/2019	01	01	01	
250-098		PRESS DR	MITHRA		02/15/2019	01	01	01	
250-099		PRESS DR	ODIN	AF	01/15/2019	01	01	01	
250-100		PRESS DR	ODIN	AF	01/15/2019	01	01	01	
250-101		PRESS DR	MENDEZ DR	KRB	01/17/2019	01	01	01	
250-102		ODIN	PRESS DR	JC	02/21/2019	01	04	01	
250-103		ODIN	PRESS DR	JC	02/21/2019	01	04	01	
250-104		ODIN	PRESS DR	JC	02/21/2019	01	04	01	
250-105		ODIN	PROVIDENCE PL	JC	02/21/2019	01	04	01	
250-106		ODIN	PROVIDENCE PL	JC	02/21/2019	01	04	01	
250-107		ODIN	PRITCHARD PL	JC	02/21/2019	01	04	01	
250-108		PROVIDENCE PL	PRENTISS AV	JC	02/21/2019	01	04	01	
250-109		PRENTISS AV	PROVIDENCE PL	JC	02/21/2019	01	04	01	
250-110		MITHRA	ST FERDINAND DR	JC	02/21/2019	01	04	01	
250-111		ST FERDINAND DR	MITHRA	JC	02/21/2019	01	04	01	
250-112		ST FERDINAND DR	MITHRA	JC	02/21/2019	01	04	01	
250-113		ST FERDINAND DR	PROVIDENCE PL	JC	02/21/2019	01	04	01	
250-114		ST FERDINAND DR	PROVIDENCE PL	JC	02/21/2019	01	04	01	
250-115		PROVIDENCE PL	ODIN	JC	02/22/2019	01	04	01	
250-116		MITHRA	ST FERDINAND DR	JC	02/22/2019	01	04	01	
250-117		MITHRA	SEMINARY PL	JC	02/22/2019	01	04	01	
250-118		SEMINARY PL	MITHRA	JC	02/22/2019	01	04	01	
250-119		SEMINARY PL	MITHRA	JC	02/22/2019	01	04	01	
250-120		SEMINARY PL	PROVIDENCE PL	JC	02/22/2019	01	04	01	
250-121		SEMINARY PL	PROVIDENCE PL	JC	02/22/2019	01	04	01	
250-122		PROVIDENCE PL	SEMINARY PL	JC	02/22/2019	01	04	01	
250-123		PROVIDENCE PL	ST FERDINAND DR	JC	02/22/2019	01	04	01	
250-124		MITHRA	PROVIDENCE PL	JC	02/22/2019	01	04	01	
250-125		PROVIDENCE PL	MITHRA	JC	02/22/2019	01	04	01	
250-126		PROVIDENCE PL	SEMINARY PL	JC	02/22/2019	01	04	01	
250-127		PRESS DR	DWYER RD	JC	02/22/2019	01	04	01	
250-128		DWYER RD	SEMINARY PL	JC	02/22/2019	01	04	01	
250-129		DWYER RD	SEMINARY PL	JC	02/22/2019	01	04	01	

STRUCT_1	ADDRESS	STREET	CROSS STREET	INSPECTOR	INSP_DATE	C	F	W	DATA_ENTRY_REMARKS
251-001		DWYER RD	LOUISA DR	JC	02/22/2019	01	04	01	
251-002		DWYER RD	CONGRESS DR	JC	02/22/2019	01	04	01	
251-003		DWYER RD	CONGRESS DR	JC	02/22/2019	01	04	01	
251-004		DWYER RD	CONGRESS DR	JC	02/22/2019	01	04	01	
251-005		DWYER RD	FRANCE RD	JC	02/22/2019	01	04	01	
251-006		DWYER RD	FRANCE RD	JC	02/22/2019	01	04	01	
251-007		DWYER RD	FRANCE RD	JC	02/26/2019	01	04	01	
251-008		FRANCE RD	DWYER RD	AF	10/08/2019	01	01	01	
251-009		FRANCE RD	DWYER RD	JC	02/26/2019	01	04	01	
251-010		FRANCE RD	DWYER RD	JC	02/26/2019	01	04	01	
251-011		FRANCE RD	PRENTISS AV	JC	02/26/2019	01	04	01	
251-012		FRANCE RD	MORRISON RD	JC	02/26/2019	01	04	01	
251-013		FRANCE RD	MORRISON RD	JC	02/26/2019	01	04	01	
251-014		FRANCE RD	MORRISON RD	JC	02/26/2019	01	04	01	
251-015		FRANCE RD	MORRISON RD	JC	02/26/2019	01	04	01	
251-016		CONGRESS DR	MITHRA	JC	02/26/2019	01	04	01	
251-017		MITHRA	DEBORE DR	JC	02/26/2019	01	04	01	
251-018		DEBORE DR	MENDEZ DR	JC	02/26/2019	01	04	01	
251-019		DEBORE DR	MENDEZ	JC	02/26/2019	01	04	01	
251-020		DEBORE DR	MENDEZ DR	JC	02/26/2019	01	04	01	
251-021		DEBORE DR	PRENTISS AV	JC	02/26/2019	01	04	01	
251-022		MITHRA	PAULINE DR	JC	02/26/2019	01	04	01	
251-023		PAULINE DR	MENDEZ DR	JC	02/26/2019	01	04	01	
251-024		PAULINE DR	MENDEZ	JC	02/26/2019	01	04	01	
251-025		PAULINE DR	MENDEZ DR	JC	02/26/2019	01	04	01	
251-026		PAULINE DR	PRENTISS AV	JC	02/28/2019	01	04	01	
251-027		CONGRESS DR	ODIN	JC	02/26/2019	01	04	01	
251-028		CONGRESS DR	MENDEZ DR	JC	02/26/2019	01	04	01	
251-029		CONGRESS DR	PRENTISS AV	JC	02/26/2019	01	04	01	
251-030		CONGRESS DR	PRENTISS AV	JC	02/26/2019	01	04	01	
251-031		CONGRESS DR	PRENTISS AV	AF	10/09/2019	01	01	01	
251-032		CONGRESS DR	PRENTISS AV	JC	02/26/2019	01	04	01	
251-033		CONGRESS DR	PRENTISS AV	JC	02/26/2019	01	04	01	
251-034		CONGRESS DR	PRENTISS AV	JL	01/23/2019	01	04	01	
251-035		CONGRESS DR	PRENTISS AV	JL	01/23/2019	01	04	01	
251-036		CONGRESS DR	PRENTISS AV	JC	02/26/2019	01	04	01	
251-037		PRENTISS AV	DEBORE DR	JL	01/23/2019	01	04	01	

STRUCT_1	ADDRESS	STREET	CROSS STREET	INSPECTOR	INSP_DATE	C	F	W	DATA_ENTRY_REMARKS
251-038		DEBORE DR	PRENTISS AV	JL	01/23/2019	01	04	01	
251-039		DEBORE DR	PRENTISS AV	JL	01/23/2019	01	04	01	
251-040		DEBORE DR	MADRID	JL	01/23/2019	01	04	01	
251-041		DEBORE DR	MADRID		01/30/2019	01	04	01	
251-042		DEBORE DR	MADRID	JL	01/23/2019	01	04	01	
251-043		PRENTISS AV	PAULINE DR		01/23/2019	01	04	01	
251-044		PAULINE DR	PRENTISS AV		01/23/2019	01	04	01	
251-045		PAULINE DR	MADRID	JL	01/23/2019	01	04	01	
251-046		CONGRESS DR	PRENTISS AV		01/23/2019	01	04	01	
251-047		CONGRESS DR	PRENTISS AV	JL	01/24/2019	01	04	01	
251-048		CONGRESS DR	PRENTISS AV	JL	01/24/2019	01	04	01	
251-049		CONGRESS DR	MADRID		01/24/2019	01	04	01	
251-050		CONGRESS DR	MADRID	JL	01/24/2019	01	04	01	
251-051		MADRID	DEBORE DR		01/24/2019	01	04	01	
251-052		MADRID	PAULINE DR	JL	01/24/2019	01	04	01	
251-053		CONGRESS DR	MADRID		01/24/2019	01	04	01	
251-054		CONGRESS DR	MORRISON RD	JL	01/24/2019	01	04	01	
251-055		MITHRA	DESIRE		01/24/2019	01	04	01	
251-056		MITHRA	DESIRE		01/28/2019	01	04	01	
251-057		MITHRA	CONGRESS	RCO	01/28/2019	01	04	01	
251-058		DESIRE	ODIN	RCO	01/28/2019	01	04	01	
251-059		ODIN	DESIRE	RCO	01/28/2019	01	04	01	
251-060		ODIN	CONGRESS DR	RO	01/28/2019	01	04	01	
251-061		MENDEZ	PIETY DR	R.O	01/28/2019	01	04	01	
251-062		MENDEZ	PIETY DR	RO	01/28/2019	01	04	01	
251-063		MENDEZ	PIETY DR	RO	01/28/2019	01	04	01	
251-064		MENDEZ	CONGRESS DR	RO	01/28/2019	01	04	01	
251-065		MENDEZ	CONGRESS DR	RO	01/28/2019	01	01	01	
251-066		MENDEZ	CONGRESS DR	RO	01/28/2019	01	01	01	
251-067		PRENTISS AV	PIETY DR	RO	01/28/2019	01	01	01	
251-068		PRENTISS AV	PIETY DR	RO	01/28/2019	01	01	01	
251-069		PRENTISS AV	PIETY DR	RO	01/28/2019	01	01	01	
251-070		PRENTISS AV	PIETY DR	RO	01/28/2019	01	01	01	
251-071		PRENTISS AV	PIETY DR	RO	01/28/2019	01	01	01	
251-072		PRENTISS AV	CONGRESS DR	RO	01/02/2019	01	01	01	
251-073		PRENTISS AV	CONGRESS DR	RO	01/28/2019	01	01	01	
252-001		CONGRESS DR	MEXICO	RO	01/28/2019	01	01	01	

STRUCT_1	ADDRESS	STREET	CROSS STREET	INSPECTOR	INSP_DATE	C	F	W	DATA_ENTRY_REMARKS
252-002		CONGRESS DR	MEXICO	RO	01/28/2019	01	01	01	
252-003		CONGRESS DR	MEXICO	RO	01/28/2019	01	01	01	
252-004		CONGRESS DR	MEXICO	RO	01/28/2019	01	01	01	
252-005		CONGRESS DR	MEXICO	TB	01/28/2019	01	01	01	
252-006		CONGRESS DR	MEXICO	TB	01/28/2019	01	01	01	
252-007		CONGRESS DR	MEXICO	TB	01/28/2019	01	01	01	
252-008		CONGRESS DR	FRANKFORT	TB	01/28/2019	01	01	01	
252-009		CONGRESS DR	FRANKFORT	TB	01/28/2019	01	01	01	
252-010		FRANKFORT	DEBORE DR	TB	01/30/2019	01	01	01	
252-011		FRANKFORT	DEBORE DR	TB	01/30/2019	01	01	01	
252-012		FRANKFORT	DEBORE DR	TB	01/30/2019	01	01	01	
252-013		MEXICO	DEBORE DR	TB	01/30/2019	01	01	01	
252-014		DEBORE DR	MEXICO	TB	01/30/2019	01	01	01	
252-015		DEBORE DR	NEW YORK CI	JC	02/28/2019	01	04	01	
252-016		DEBORE DR	NEW YORK CI	TB	01/30/2019	01	01	01	
252-017		NEW YORK CI	DEBORE DR	RCO	01/30/2019	01	04	01	
252-018		DEBORE DR	NEW YORK CI	JB	01/30/2019	01	01	01	
252-019		DEBORE DR	FRANKFORT	JB	01/30/2019	01	01	01	
252-020		MEXICO	PAULINE	JC	02/28/2019	01	04	01	
252-021		PAULINE	MEXICO	JC	02/28/2019	01	04	01	
252-022		PAULINE	FRANKFORT	JC	02/28/2019	01	04	01	
252-023		PAULINE	FRANKFORT	JC	02/28/2019	01	04	01	
252-024		PAULINE	COLUMBIA	RCO	01/28/2019	01	04	01	
252-025		PAULINE	COLUMBIA	RCO	01/28/2019	01	04	01	
252-026		CONGRESS DR	FRANKFORT	RCO	01/28/2019	01	04	01	
252-027		CONGRESS DR	FRANKFORT	RCO	01/28/2019	01	04	01	
252-028		CONGRESS DR	CADDIE RD	RCO	01/28/2019	01	04	01	
252-029		CONGRESS DR	CADDIE RD	JC	02/28/2019	01	04	01	
252-030		CONGRESS DR	CADDIE RD	RCO	01/28/2019	01	04	01	
252-031		CONGRESS DR	COLUMBIA	RCO	01/28/2019	01	04	01	
252-032		COLUMBIA	CONGRESS DR	RCO	01/28/2019	01	04	01	
252-033		COLUMBIA	PAULINE	RCO01	01/28/2019	01	04	01	
252-034		FRANCE RD	MORRISON RD	RCO	01/28/2019	01	04	01	
252-035		FRANCE RD	MORRISON RD	RCO	01/28/2019	01	04	01	
252-036		FRANCE RD	HAYNE BL	RCO	01/28/2019	01	04	01	
252-037		FRANCE RD	HAYNE BL	RCO	01/28/2019	01	04	01	
252-038		FRANCE RD	HAYNE BL	RCO	01/28/2019	01	04	01	

STRUCT_1	ADDRESS	STREET	CROSS STREET	INSPECTOR	INSP_DATE	C	F	W	DATA_ENTRY_REMARKS
252-039		HAYNE BL	PROVIDENCE PL	RCO	01/28/2019	01	04	01	
252-040		PROVIDENCE PL	MEXICO	RCO	01/28/2019	01	04	01	
252-041		PROVIDENCE PL	MEXICO	RCO	01/28/2019	01	04	01	
252-042		PROVIDENCE PL	MEXICO	RCO	01/28/2019	01	04	01	
252-043		CAMPUS BL	MEXICO	RCO	01/28/2019	01	04	01	
252-044		MEXICO	PROVIDENCE PL	RCO	01/28/2019	01	04	01	
252-045		HAYNE BL	NEW YORK	RCO	01/28/2019	01	04	01	
252-046		NEW YORK	PROVIDENCE PL	RCO	01/28/2019	01	04	01	
273-031		ST ANN	N SALCEDO	KH	05/15/2019	01	01	01	
273-032		N GAYOSO	ORLEANS AV	KH	05/15/2019	01	01	01	
273-033		ORLEANS AV	N SALCEDO	KH	05/15/2019	01	01	01	
273-034		N SALCEDO	ST ANN	KH	05/15/2019	01	01	01	
273-035		ST ANN	N LOPEZ	KH	05/15/2019	01	01	01	
273-036		N SALCEDO	ORLEANS AV	KH	05/15/2019	01	01	01	
273-037		ORLEANS AV	N LOPEZ	KH	05/15/2019	01	01	01	
273-038		DUMAINE	N LOPEZ	KH	05/15/2019	01	01	01	
273-039		DUMAINE	N RENDON	KH	05/15/2019	01	01	01	
273-040		N LOPEZ	ST ANN	K.H.	05/17/2019	01	01	01	
273-041		ST ANN	N LOPEZ	KH	05/16/2019	01	01	01	
273-042		ST ANN	N RENDON	KH	05/16/2019	01	01	01	
273-043		N LOPEZ	ORLEANS AV	KH	05/16/2019	01	01	01	
273-044		ORLEANS AV	N RENDON	KH	05/16/2019	01	01	01	
273-045		N RENDON	DUMAINE	KH	05/16/2019	01	01	01	
273-046		N RENDON	DUMAINE	KH	05/16/2019	01	01	01	
273-047		N RENDON	DUMAINE	KH	05/16/2019	01	01	01	
273-048		N RENDON	ST ANN	KH	05/16/2019	01	01	01	
273-049		N RENDON	ST ANN	KH	05/16/2019	01	01	01	
273-050		N LOPEZ	DUMAINE	KH	05/16/2019	01	01	01	
273-051		DUMAINE	N DUPRE	KH	05/16/2019	01	01	01	
273-052		DUMAINE	N GAYOSO	KH	05/16/2019	01	01	01	
273-053		N DUPRE	ST ANN	KH	05/16/2019	01	01	01	
273-054		ST ANN	N GAYOSO	KH	05/16/2019	01	01	01	
273-055		N DUPRE	ORLEANS AV	KH	05/16/2019	01	01	01	
273-057		ORLEANS AV	N DUPRE	KH	05/16/2019	01	01	01	
273-058		ORLEANS AV	N GAYOSO	KH	05/16/2019	01	01	01	
273-072		DUMAINE	N LOPEZ	KH	05/16/2019	01	01	01	
273-073		N GAYOSO	ST PHILIP	K.H.	05/17/2019	01	01	01	

STRUCT_1	ADDRESS	STREET	CROSS STREET	INSPECTOR	INSP_DATE	C	F	W	DATA_ENTRY_REMARKS
273-074		ST ANN	N DUPRE	K.H.	05/17/2019	01	01	01	
273-075		ORLEANS	N LOPEZ	K..H.	05/17/2019	01	01	01	
274-001		HAGAN AV	ST PETER	KH	05/16/2019	01	01	01	
274-002		HAGAN AV	ORLEANS AV	KH	05/16/2019	01	01	01	
274-003		ORLEANS AV	N RENDON	K.H.	05/16/2019	01	01	01	
274-004		ORLEANS AV	MOSS	K.H.	05/16/2019	01	01	01	
274-005		ST PETER	MOSS	K.H.	05/17/2019	01	01	01	
274-006		MOSS	TOULOUSE	K.H.	05/16/2019	01	01	01	
274-007		TOULOUSE	HAGAN AV	K.H.	05/16/2019	01	01	01	
274-008		TOULOUSE	MOSS	K.H.	05/16/2019	01	01	01	
274-009		HAGAN AV	LAFITTE	K.H.	05/16/2019	01	01	01	
274-010		LAFITTE	HAGAN AV	K.H.	05/16/2019	01	01	01	
274-012		ST ANN	HAGAN AV	K.H.	05/16/2019	01	01	01	
274-013		HAGAN AV	ORLEANS AV	K.H.	05/16/2019	01	01	01	
274-014		ORLEANS AV	MOSS	K.H.	05/17/2019	01	01	01	
274-015		ORLEANS AV	HAGAN AV	K.H.	05/17/2019	01	01	01	
274-016		ST ANN	HAGAN AV	K.H.	05/17/2019	01	01	01	
274-017		ST ANN	MOSS	K.H.	05/17/2019	01	01	01	
274-018		MOSS	ORLEANS AV	K.H.	05/17/2019	01	01	01	
274-019		MOSS	DUMAINE	K.H.	05/17/2019	01	01	01	
274-020		DUMAINE	HAGAN AV	K.H.	05/17/2019	01	01	01	
274-021		HAGAN AV	ST ANN	K.H.	05/17/2019	01	01	01	
274-022		DUMAINE	MOSS	K.H.	05/17/2019	01	01	01	
274-023		MOSS	DUMAINE	K.H.	05/17/2019	01	01	01	
274-024		DUMAINE	HAGAN AV	K.H.	05/17/2019	01	01	01	
275-001		ESPLANADE AV	LEDA CT	K.H.	05/17/2019	01	01	01	
275-002		ESPLANADE AV	LEDA CT	K.H.	05/17/2019	01	01	01	
275-003		ESPLANADE AV	MOSS	K.H.	05/17/2019	01	01	01	
275-004		ESPLANADE AV	MOSS	K.H.	05/17/2019	01	01	01	
275-005		ESPLANADE AV	MOSS	K.H.	05/17/2019	01	01	01	
275-006		MOSS	ST VINCENT	K.H.	05/28/2019	01	01	01	
275-007		MOSS	ST VINCENT	K.H.	05/28/2019	01	01	01	
275-008		ESPLANADE AV	MOSS	K.H.	05/28/2019	01	01	01	
275-009		MOSS	ESPLANADE AV	K.H.	05/28/2019	01	01	01	
275-010		ESPLANADE AV	LEDA CT	K.H.	05/28/2019	01	01	01	
275-011		LEDA CT	MARIE	K.H.	05/28/2019	01	01	01	
275-012		LEDA CT	MARIE	K.H.	05/28/2019	01	01	01	

STRUCT_1	ADDRESS	STREET	CROSS STREET	INSPECTOR	INSP_DATE	C	F	W	DATA_ENTRY_REMARKS
275-013		LEDA CT	ST VINCENT	K.H	05/28/2019	01	01	01	
275-015		LEDA CT	ST VINCENT	K.H	05/28/2019	01	01	01	
275-016		MOSS	ST VINCENT	K.H	05/28/2019	01	01	01	
275-017		MOSS	ST VINCENT	K.H.	05/28/2019	01	01	01	
275-018		MOSS	ST VINCENT	K.H	05/28/2019	01	01	01	
275-019		MOSS	GRAND RTE ST JOHN	K.H	05/28/2019	01	01	01	
275-020		MOSS	GRAND RTE ST JOHN	K.H.	05/28/2019	01	01	01	
275-021		MOSS	GRAND RTE ST JOHN	K.H	05/29/2019	01	01	01	
275-022		MOSS	ESPLANADE AV	K.H.	05/29/2019	01	01	01	
275-023		MOSS	ESPLANADE AV	K.H.	05/29/2019	01	01	01	
275-024		ESPLANADE AV	LEDA CT	K.H.	05/29/2019	01	01	01	
276-002		DESAIX BL	BEAUVOIR CT	K.H	05/29/2019	01	01	01	
276-003		DESAIX BL	TENSAS	K.H.	05/29/2019	01	01	01	
276-004		DESAIX BL	YUPON	K.H.	05/29/2019	01	01	01	
276-005		DESAIX BL	MOSS	K.H.	05/29/2019	01	01	01	
276-011		MOSS	DESAIX BL	K.H.	05/29/2019	01	01	01	
276-019		MOSS	PARKVIEW PL	K.H.	05/29/2019	01	01	01	
276-020		MOSS	ESPLANADE AV	K.H.	05/29/2019	01	01	01	
276-021		MOSS	PARKVIEW PL	K.H.	05/29/2019	01	01	01	
276-022		MOSS	PARKVIEW PL	K.H	05/29/2019	01	01	01	
276-023		MOSS	PARKVIEW PL	K.H	05/29/2019	01	01	01	
276-024		MOSS	PARKVIEW PL	K.H.	05/29/2019	01	01	01	
276-025		MOSS	PARKVIEW PL	K.H.	05/29/2019	01	01	01	
276-026		MOSS	PARKVIEW PL	K.H.	05/29/2019	01	01	01	
276-027		MOSS	PARKVIEW PL	K.H.	05/29/2019	01	01	01	
276-028		MOSS	PARKVIEW PL	K.H.	05/29/2019	01	01	01	
276-029		TRAFALGAR	N RENDON	K.H	05/29/2019	01	01	01	
276-030		N RENDON	DERBY PL	K.H	05/29/2019	01	01	01	
276-031		TRAFALGAR	BEAUVOIR CT	K.H	05/30/2019	01	01	01	
276-032		BEAUVOIR CT	TRAFALGAR	K.H	05/30/2019	01	01	01	
276-033		BEAUVOIR CT	DESAIX BL	K.H.	05/30/2019	01	01	01	
276-034		DERBY PL	N RENDON	K.H.	05/30/2019	01	01	01	
276-036		BELFORT AV	BEAUVOIR CT	K.H.	05/30/2019	01	01	01	
276-037		BELFORT AV	BEAUVOIR CT	K.H.	05/30/2019	01	01	01	
276-038		BELFORT AV	LEDA CT	K.H	05/30/2019	01	01	01	
282-003		DECATUR	GOV NICHOLLS	K.H.	05/30/2019	01	01	01	
282-004		FRENCH MARKET PL	BARRACKS	K.H.	05/31/2019	01	01	01	

STRUCT_1	ADDRESS	STREET	CROSS STREET	INSPECTOR	INSP_DATE	C	F	W	DATA_ENTRY_REMARKS
282-005		FRENCH MARKET PL	GOV NICHOLLS	K.H	05/31/2019	01	01	01	
282-006		FRENCH MARKET PL	URSULINES AV	K.H.	05/31/2019	01	01	01	
282-007		BARRACKS	N PETERS	K.H	05/31/2019	01	01	01	
282-008		N PETERS	GOV NICHOLLS	K.H	05/31/2019	01	01	01	
282-009		N PETERS	URSULINES AV	K.H	05/31/2019	01	01	01	
282-010		ESPLANADE AV	DECATUR	K.H	05/31/2019	01	01	01	
282-011		DECATUR	FRENCHMEN	K.H	05/31/2019	01	01	01	
282-012		FRENCHMEN	DECATUR	K.H.	05/31/2019	01	01	01	
282-013		FRENCHMEN	ESPLANADE AV	K.H	05/31/2019	01	01	01	
282-014		ESPLANADE AV	FRENCHMEN	K.H	05/31/2019	01	01	01	
282-015		ESPLANADE AV	N PETERS	K.H	05/31/2019	01	01	01	
282-016		DECATUR	GOV NICHOLLS	K.H	05/31/2019	01	01	01	
282-017		DECATUR	URSULINES AV	KH	06/10/2019	01	01	01	
282-018		DECATUR	URSULINES AV	KH	06/10/2019	01	01	01	
282-019		DECATUR	ST PHILIP	KH	06/10/2019	01	01	01	
282-020		DECATUR	DUMAINE	KH	06/10/2019	01	01	01	
282-021		DECATUR	ST PHILIP	KH	06/09/2019	01	01	01	
282-022		DECATUR	DUMAINE	KH	06/10/2019	01	01	01	
282-023		DECATUR	ST PHILIP	KH	06/11/2019	01	01	01	
282-027		DECATUR	DUMAINE	KH	06/11/2019	01	01	01	
282-028		DECATUR	ST PHILIP	KH	06/11/2019	01	01	01	
282-029		N PETERS	URSULINES AV	KH	06/11/2019	01	01	01	
283-001		ESPLANADE AV	DAUPHINE	KH	06/11/2019	01	01	01	
283-002		DAUPHINE	BARRACKS	KH	06/11/2019	01	01	01	
283-003		DAUPHINE	GOV NICHOLLS	KH	06/11/2019	01	01	01	
283-004		DAUPHINE	URSULINES AV	KH	06/11/2019	01	01	01	
283-005		ESPLANADE AV	BOURBON	KH	06/11/2019	01	01	01	
283-006		BARRACKS	BOURBON	KH	06/11/2019	01	01	01	
283-007		BARRACKS	ROYAL	KH	06/11/2019	01	01	01	
283-008		BOURBON	GOV NICHOLLS	KH	06/11/2019	01	01	01	
283-011		BOURBON	ST PHILIP	KH	06/11/2019	01	01	01	
283-012		ESPLANADE AV	ROYAL	KH	06/11/2019	01	01	01	
283-013		ROYAL	BARRACKS	KH	06/11/2019	01	01	01	
283-014		ROYAL	GOV NICHOLLS	KH	06/11/2019	01	01	01	
283-015		ROYAL	URSULINES AV	KH	06/11/2019	01	01	01	
283-016		ROYAL	ST PHILIP	KH	06/11/2019	01	01	01	
283-017		ESPLANADE AV	CHARTRES	KH	06/11/2019	01	01	01	



STRUCT_1	ADDRESS	STREET	CROSS STREET	INSPECTOR	INSP_DATE	C	F	W	DATA_ENTRY_REMARKS
283-018		BARRACKS	CHARTRES	KH	06/11/2019	01	01	01	
283-019		CHARTRES	GOV NICHOLLS	KH	06/11/2019	01	01	01	
283-020		CHARTRES	URSULINES AV	KH	06/11/2019	01	01	01	
283-021		CHARTRES	ST PHILIP	KH	06/11/2019	01	01	01	
283-022		ESPLANADE AV	DAUPHINE	KH	06/11/2019	01	01	01	
283-023		ESPLANADE AV	BOURBON	KH	06/11/2019	01	01	01	
283-024		ESPLANADE AV	ROYAL	KH	06/12/2019	01	01	01	
283-025		ESPLANADE AV	CHARTRES	KH	06/12/2019	01	01	01	
283-026		URSULINES AV	DAUPHINE	KH	06/12/2019	01	01	01	
283-027		URSULINES AV	BOURBON	KH	06/12/2019	01	01	01	
283-028		DAUPHINE	ST PHILIP	KH	06/12/2019	01	01	01	
283-029		DAUPHINE	URSULINES AV	KH	06/12/2019	01	01	01	
283-030		ST PHILIP	BOURBON	KH	06/12/2019	01	01	01	
283-031		BOURBON	ST PHILIP	KH	06/12/2019	01	01	01	
283-032		ST PHILIP	ROYAL	KH	06/12/2019	01	01	01	
283-033		ROYAL	ST PHILIP	KH	06/12/2019	01	01	01	
283-035		CHARTRES	ST PHILIP	KH	06/12/2019	01	01	01	
283-036		ST PHILIP	DECATUR	KH	06/12/2019	01	01	01	
284-002		ESPLANADE AV	TREME	KH	06/12/2019	01	01	01	
284-003		ESPLANADE AV	ST CLAUDE AV	KH	06/12/2019	01	01	01	
284-004		ESPLANADE AV	N RAMPART	KH	06/13/2019	01	01	01	
284-005		BARRACKS	TREME	KH	06/13/2019	01	01	01	
284-006		TREME	GOV NICHOLLS	KH	06/13/2019	01	01	01	
284-007		TREME	ESPLANADE AV	KH	06/13/2019	01	01	01	
284-008		BARRACKS	N RAMPART	KH	06/13/2019	01	01	01	
284-009		N RAMPART	ESPLANADE AV	KH	06/13/2019	01	01	01	
284-010		N RAMPART	GOV NICHOLLS	KH	06/13/2019	01	01	01	
284-011		ST CLAUDE AV	GOV NICHOLLS	KH	06/13/2019	01	01	01	
284-012		GOV NICHOLLS	TREME	KH	06/13/2019	01	01	01	
284-013		TREME	URSULINES AV	KH	06/13/2019	01	01	01	
284-014		GOV NICHOLLS	ST CLAUDE AV	KH	06/13/2019	01	01	01	
284-015		GOV NICHOLLS	N RAMPART	KH	06/13/2019	01	01	01	
284-016		N RAMPART	URSULINES AV	K.H.	06/25/2019	01	01	01	
284-017		ST CLAUDE AV	URSULINES AV	K.H.	06/25/2019	01	01	01	
284-018		URSULINES AV	TREME	K.H.	06/25/2019	01	01	01	
284-019		URSULINES AV	N RAMPART	K.H.	06/25/2019	01	01	01	
284-020		N RAMPART	ST PHILIP	K.H.	06/25/2019	01	01	01	

STRUCT_1	ADDRESS	STREET	CROSS STREET	INSPECTOR	INSP_DATE	C	F	W	DATA_ENTRY_REMARKS
284-021		ST CLAUDE AV	ST PHILIP	K.H.	06/25/2019	01	01	01	
284-022		ST CLAUDE AV	ST PHILIP	K.H.	06/25/2019	01	01	01	
284-023		ST PHILIP	TREME	K.H.	06/25/2019	01	01	01	
284-024		TREME	URSULINES AV	K.H.	06/25/2019	01	01	01	
284-025		ST PHILIP	N RAMPART	K.H.	06/25/2019	01	01	01	
284-026		ESPLANADE AV	N RAMPART	K.H.	06/25/2019	01	01	01	
284-027		N RAMPART	ESPLANADE AV	K.H.	06/25/2019	01	01	01	
284-028		N RAMPART	KERLEREC	K.H.	06/25/2019	01	01	01	
284-029		KERLEREC	N RAMPART	K.H.	06/25/2019	01	01	01	
284-030		KERLEREC	ST CLAUDE AV	K.H.	06/25/2019	01	01	01	
284-031		ST DENIS	COLUMBUS	K.H.	06/25/2019	01	01	01	
284-032		KERLEREC	BURGUNDY	K.H.	06/25/2019	01	01	01	
284-033		KERLEREC	BURGUNDY	KH	07/01/2019	01	01	01	
284-034		KERLEREC	ST CLAUDE AV	K.H.	06/25/2019	01	01	01	
284-035		ESPLANADE AV	BURGUNDY	K.H.	06/26/2019	01	01	01	
284-036		BURGUNDY	KERLEREC	K.H.	06/16/2019	01	01	01	
284-037		ESPLANADE AV	BURGUNDY	K.H.	06/26/2019	01	01	01	
284-038		BURGUNDY	KERLEREC	K.H.	06/26/2019	01	01	01	
284-039		KERLEREC	DAUPHINE	K.H.	06/26/2019	01	01	01	
284-040		BURGUNDY	KERLEREC	K.H.	06/26/2019	01	01	01	
284-041		ESPLANADE AV	ST CLAUDE AV	K.H.	06/26/2019	01	01	01	
284-043		N RAMPART	BARRACKS	K.H.	06/26/2019	01	01	01	
284-044		N RAMPART	GOV NICHOLLS	K.H.	06/26/2019	01	01	01	
284-045		N RAMPART	URSULINES AV	K.H.	06/26/2019	01	01	01	
284-046		ESPLANADE AV	BURGUNDY	KH	07/01/2019	01	01	01	
284-047		BARRACKS	BURGUNDY	K.H.	06/26/2019	01	01	01	
284-048		BARRACKS	DAUPHINE	KH	06/26/2019	01	01	01	
284-049		BURGUNDY	GOV NICHOLLS	KH	06/26/2019	01	01	01	
284-050		GOV NICHOLLS	DAUPHINE	KH	06/26/2019	01	01	01	
284-051		BURGUNDY	URSULINES AV	KH	06/27/2019	01	01	01	
284-052		N RAMPART	ST PHILIP	KH	06/27/2019	01	01	01	
284-053		N RAMPART	URSULINES AV	KH	06/27/2019	01	01	01	
284-054		N RAMPART	URSULINES AV	KH.	06/27/2019	01	01	01	
284-055		URSULINES AV	BURGUNDY	KH	06/27/2019	01	01	01	
284-056		URSULINES AV	BURGUNDY	KH	06/27/2019	01	01	01	
284-057		BURGUNDY	ST PHILIP	KH	06/27/2019	01	01	01	
284-058		BURGUNDY	URSULINES AV	KH	07/01/2019	01	01	01	

STRUCT_1	ADDRESS	STREET	CROSS STREET	INSPECTOR	INSP_DATE	C	F	W	DATA_ENTRY_REMARKS
284-059		KERLEREC	ST CLAUDE AV	KH	06/27/2019	01	01	01	
284-060		KERLEREC	ST CLAUDE AV	KH	06/27/2019	01	01	01	
284-061		ST CLAUDE AV	ESPLANADE AV	KH	06/27/2019	01	01	01	
284-062		COLUMBUS	ST CLAUDE AV	KIH	06/27/2019	01	01	01	
284-063		ESPLANADE AV	TREME	KH	06/27/2019	01	01	01	
284-064		TREME	ESPLANADE AV	KH	06/27/2019	01	01	01	
284-065		ESPLANADE AV	ST CLAUDE AV	KH	06/27/2019	01	01	01	
284-066		BARRACKS	TREME	KH	06/27/2019	01	01	01	
284-067		TREME	ESPLANADE AV	KH	06/27/2019	01	01	01	
284-068		TREME	GOV NICHOLLS	KH	07/01/2019	01	01	01	
284-069		URSULINES AV	TREME	KH	07/01/2019	01	01	01	
284-070		TREME	GOV NICHOLLS	KH	07/01/2019	01	01	01	
284-071		TREME	ST PHILIP	KH	07/01/2019	01	01	01	
284-072		GOV NICHOLLS	TREME	KH	07/01/2019	01	01	01	
284-074		ESPLANADE AV	N RAMPART	KH	07/01/2019	01	01	01	
284-075		ESPLANADE AV	N RAMPART	KH	07/01/2019	01	01	01	
285-001		N ROBERTSON	ST PHILIP	KH	07/01/2019	01	01	01	
285-002		ST PHILIP	N VILLERE	KH	07/18/2019	01	01	01	
285-003		ST PHILIP	N ROBERTSON	KH	07/18/2019	01	01	01	
285-004		N ROBERTSON	URSULINES AV	KH	07/18/2019	01	01	01	
285-005		ST PHILIP	N CLAIBORNE AV	KH	07/18/2019	01	01	01	
285-006		ST PHILIP	N CLAIBORNE AV	KH	07/18/2019	01	01	01	
285-007		N ROBERTSON	URSULINES AV	KH	07/18/2019	01	01	01	
285-008		URSULINES AV	N ROBERTSON	KH	07/18/2019	01	01	01	
285-009		URSULINES AV	N CLAIBORNE AV	KH	07/18/2019	01	01	01	
285-010		URSULINES AV	N VILLERE	KH	07/19/2019	01	01	01	
285-011		N VILLERE	ST PHILIP	KH	07/16/2019	01	01	01	
285-012		ST PHILIP	MARAIS	KH	07/16/2019	01	01	01	
285-013		URSULINES AV	MARAIS	KH	07/16/2019	01	01	01	
285-014		MARAIS	ST PHILIP	KH	07/16/2019	01	01	01	
285-015		ST PHILIP	TREME	KH	07/16/2019	01	01	01	
285-016		MARAIS	GOV NICHOLLS	KH	07/16/2019	01	01	01	
285-017		MARAIS	GOV NICHOLLS	KH	07/16/2019	01	01	01	
285-019		N ROBERTSON	GOV NICHOLLS	KH	07/16/2019	01	01	01	
285-020		N ROBERTSON	GOV NICHOLLS	KH	07/16/2019	01	01	01	
285-021		GOV NICHOLLS	N CLAIBORNE AV	KH	07/16/2019	01	01	01	
285-022		N CLAIBORNE AV	GOV NICHOLLS	KH	07/16/2019	01	01	01	

STRUCT_1	ADDRESS	STREET	CROSS STREET	INSPECTOR	INSP_DATE	C	F	W	DATA_ENTRY_REMARKS
285-023		N CLAIBORNE AV	GOV NICHOLLS	KH	07/16/2019	01	01	01	
285-024		N CLAIBORNE AV	ESPLANADE AV	KH	07/16/2019	01	01	01	
285-025		N CLAIBORNE AV	ESPLANADE AV	KH	07/16/2019	01	01	01	
285-026		N ROBERTSON	GOV NICHOLLS	KH	07/16/2019	01	01	01	
285-027		N ROBERTSON	ESPLANADE AV	KH	07/16/2019	01	01	01	
285-028		N ROBERTSON	GOV NICHOLLS	KH	07/16/2019	01	01	01	
285-029		GOV NICHOLLS	N CLAIBORNE AV	KH	07/16/2019	01	01	01	
285-030		GOV NICHOLLS	N CLAIBORNE AV	KH	07/16/2019	01	01	01	
285-031		N CLAIBORNE AV	URSULINES AV	KH	07/16/2019	01	01	01	
285-032		URSULINES AV	N DERBIGNY	KH	07/16/2019	01	01	01	
285-033		N CLAIBORNE AV	BAYOU RD	KH	07/16/2019	01	01	01	
285-034		N CLAIBORNE AV	ESPLANADE AV	KH	07/16/2019	01	01	01	
285-035		N CLAIBORNE AV	ESPLANADE AV	KH	07/19/2019	01	01	01	
285-036		ESPLANADE AV	N DERBIGNY	KH	07/19/2019	01	01	01	
285-038		GOV NICHOLLS	MARAIS	KH	07/19/2019	01	01	01	
285-039		MARAIS	BARRACKS	KH	07/19/2019	01	01	01	
285-040		N VILLERE	GOV NICHOLLS	KH	07/19/2019	01	01	01	
285-041		N VILLERE	ESPLANADE AV	KH	07/19/2019	01	01	01	
285-042		N ROBERTSON	ESPLANADE AV	KH	07/19/2019	01	01	01	
285-043		ESPLANADE AV	N ROBERTSON	KH	07/19/2019	01	01	01	
285-046		ESPLANADE AV	MARAIS	KH	09/03/2019	01	01	01	
285-047		MARAIS	BARRACKS	KH	07/16/2019	01	01	01	
285-048		N ROBERTSON	ESPLANADE AV	KH	09/03/2019	01	01	01	
285-049		ESPLANADE AV	N ROBERTSON	KH	07/19/2019	01	01	01	
285-050		ESPLANADE AV	N CLAIBORNE AV	KH	07/19/2019	01	01	01	
285-051		N ROBERTSON	KERLEREC	KH	07/19/2019	01	01	01	
285-052		ESPLANADE AV	N VILLERE	KH	09/03/2019	01	01	01	
285-053		N ROBERTSON	KERLEREC	7/19/19	07/19/2019	01	01	01	
285-054		KERLEREC	N ROBERTSON	KH	07/19/2019	01	01	01	
285-055		KERLEREC	N CLAIBORNE AV	KH	07/19/2019	01	01	01	
285-056		N CLAIBORNE AV	COLUMBUS	KH	07/19/2019	01	01	01	
285-057		N CLAIBORNE AV	ESPLANADE AV	KH	07/19/2019	01	01	01	
285-058		N ROBERTSON	COLUMBUS	KC	07/19/2019	01	01	01	
285-059		KERLEREC	N VILLERE	KH	07/19/2019	01	01	01	
285-060		N VILLERE	ESPLANADE AV	KH	07/19/2019	01	01	01	
285-061		ESPLANADE AV	MARAIS	KH	07/19/2019	01	01	01	
285-062		KERLEREC	N VILLERE	KH	07/16/2019	01	01	01	

STRUCT_1	ADDRESS	STREET	CROSS STREET	INSPECTOR	INSP_DATE	C	F	W	DATA_ENTRY_REMARKS
285-063		KERLEREC	MARAIS	KH	07/19/2019	01	01	01	
285-064		MARAIS	ESPLANADE AV	KH	07/19/2019	01	01	01	
285-065		N ROBERTSON	COLUMBUS	KH	09/03/2019	01	01	01	
285-066		COLUMBUS	N ROBERTSON	KH	09/03/2019	01	01	01	
285-067		COLUMBUS	N CLAIBORNE AV	KH	09/03/2019	01	01	01	
285-068		COLUMBUS	N VILLERE	KH	09/03/2019	01	01	01	
285-069		COLUMBUS	N VILLERE	KH	09/03/2019	01	01	01	
285-070		COLUMBUS	MARAIS	KH	09/03/2019	01	01	01	
285-071		COLUMBUS	N CLAIBORNE AV	KH	09/03/2019	01	01	01	
285-072		N CLAIBORNE AV	KERLEREC	KH	09/03/2019	01	01	01	
285-073		KERLEREC	N CLAIBORNE AV	KH	09/03/2019	01	01	01	
285-074		N CLAIBORNE AV	ESPLANADE AV	KH	09/03/2019	01	01	01	
285-075		ESPLANADE AV	N CLAIBORNE AV	KH	09/03/2019	01	01	01	
285-076		URSULINES AV	N CLAIBORNE AV	KH	09/03/2019	01	01	01	
285-077		N CLAIBORNE AV	ST PHILIP	KH	09/06/2019	01	01	01	
285-078		ST PHILIP	N CLAIBORNE AV	KH	09/04/2019	01	01	01	
285-079		ST PHILIP	N CLAIBORNE AV	KH	09/04/2019	01	01	01	
285-080		ESPLANADE AV	N ROBERTSON	KH	09/06/2019	01	01	01	
286-001		GOV NICHOLLS	N DERBIGNY	KH	09/04/2019	01	01	01	
286-002		N DERBIGNY	URSULINES AV	KH	09/04/2019	01	01	01	
286-003		URSULINES AV	N ROMAN	KH	09/04/2019	01	01	01	
286-004		N DERBIGNY	URSULINES AV	KH	09/04/2019	01	01	01	
286-005		URSULINES AV	N ROMAN	KH	09/04/2019	01	01	01	
286-006		URSULINES AV	N PRIEUR	KH	09/04/2019	01	01	01	
286-007		N DERBIGNY	ST PHILIP	KH	09/04/2019	01	01	01	
286-008		N DERBIGNY	ST PHILIP	KH	09/06/2019	01	01	01	
286-009		ST PHILIP	N ROMAN	KH	09/04/2019	01	01	01	
286-010		ST PHILIP	N ROMAN	KH	09/04/2019	01	01	01	
286-011		ST PHILIP	N PRIEUR	KH	09/04/2019	01	01	01	
286-012		N ROMAN	ST PHILIP	KH	09/04/2019	01	01	01	
286-013		ST PHILIP	N PRIEUR	KH	09/04/2019	01	01	01	
286-014		GOV NICHOLLS	N ROMAN	KH	09/04/2019	01	01	01	
286-018		N PRIEUR	URSULINES AV		09/05/2019	01	01	01	
286-019		N PRIEUR	URSULINES AV	KH	09/05/2019	01	01	01	
286-020		N PRIEUR	ST PHILIP	KH	09/05/2019	01	01	01	
286-021		ST PHILIP	N JOHNSON	KH	09/05/2019	01	01	01	
286-022		N JOHNSON	ST PHILIP	KH	09/05/2019	01	01	01	

STRUCT_1	ADDRESS	STREET	CROSS STREET	INSPECTOR	INSP_DATE	C	F	W	DATA_ENTRY_REMARKS
286-023		ST PHILIP	N PRIEUR	KH	09/05/2019	01	01	01	
286-024		URSULINES AV	N JOHNSON	KH	09/05/2019	01	01	01	
286-025		N JOHNSON	ST PHILIP	KH	09/05/2019	01	01	01	
286-026		URSULINES AV	N JOHNSON	KH	09/05/2019	01	01	01	
286-027		GOV NICHOLLS	N JOHNSON	KH	09/05/2019	01	01	01	
286-028		N JOHNSON	URSULINES AV	KH	09/06/2019	01	01	01	
286-029		N JOHNSON	BARRACKS	KH	09/06/2019	01	01	01	
286-030		BARRACKS	N PRIEUR	KH	09/06/2019	01	01	01	
286-031		BAYOU RD	N DERBIGNY	KH	09/06/2019	01	01	01	
286-032		N DERBIGNY	ESPLANADE AV	KH	09/06/2019	01	01	01	
286-033		ESPLANADE AV	N ROMAN	KH	09/06/2019	01	01	01	
286-034		BAYOU RD	N ROMAN	KH	09/06/2019	01	01	01	
286-035		N ROMAN	ESPLANADE AV	KH	09/06/2019	01	01	01	
286-036		ESPLANADE AV	N PRIEUR	KH	09/06/2019	01	01	01	
286-037		BAYOU RD	N PRIEUR	KH	09/06/2019	01	01	01	
286-038		N PRIEUR	GOV NICHOLLS	KH	09/06/2019	01	01	01	
286-039		N PRIEUR	ESPLANADE AV	KH	09/06/2019	01	01	01	
286-040		BAYOU RD	N PRIEUR	KH	09/06/2019	01	01	01	
286-047		N DERBIGNY	ESPLANADE AV	RCO	08/26/2019	01	04	01	
286-048		COLUMBUS	N ROMAN	RCO	08/26/2019	01	04	01	
286-049		KERLEREC	N ROMAN	RCO	08/26/2019	01	04	01	
286-050		N ROMAN	COLUMBUS	RCO	08/26/2019	01	04	01	
286-051		COLUMBUS	N PRIEUR	RCO	08/26/2019	01	04	01	
286-052		N ROMAN	ESPLANADE AV	RCO	08/26/2019	01	04	01	
286-053		ESPLANADE AV	N ROMAN	RCO	08/26/2019	01	04	01	
286-054		ESPLANADE AV	N PRIEUR	RCO	08/30/2019	01	04	01	
286-055		KERLEREC	N PRIEUR	RCO	08/26/2019	01	04	01	
286-056		N PRIEUR	COLUMBUS	RCO	08/26/2019	01	04	01	
286-057		COLUMBUS	N JOHNSON	RCO	08/26/2019	01	04	01	
286-058		N PRIEUR	ESPLANADE AV	RCO	08/26/2019	01	04	01	
286-059		ESPLANADE AV	N JOHNSON	RCO	08/26/2019	01	04	01	
286-060		KERLEREC	N JOHNSON	RCO	08/26/2019	01	04	01	
286-061		N JOHNSON	COLUMBUS	RCO	08/26/2019	01	04	01	
286-062		COLUMBUS	N GALVEZ	RCO	08/26/2019	01	04	01	
286-063		N JOHNSON	ESPLANADE AV	RCO	08/26/2019	01	04	01	
286-064		ESPLANADE AV	N GALVEZ	RCO	08/26/2019	01	04	01	
286-065		URSULINES AV	N GALVEZ	RCO	08/26/2019	01	04	01	

STRUCT_1	ADDRESS	STREET	CROSS STREET	INSPECTOR	INSP_DATE	C	F	W	DATA_ENTRY_REMARKS
287-001		GOV NICHOLLS	N GALVEZ	RCO	08/26/2019	01	04	01	
287-002		GOV NICHOLLS	N MIRO	RCO	08/30/2019	01	04	01	
287-003		N MIRO	URSULINES AV	RCO	08/26/2019	01	04	01	
287-004		URSULINES AV	N TONTI	RCO	08/26/2019	01	04	01	
287-005		URSULINES AV	N GALVEZ	RCO	08/26/2019	01	04	01	
287-006		N GALVEZ	GOV NICHOLLS	RCO	08/26/2019	01	04	01	
287-007		N MIRO	URSULINES AV	RCO	08/26/2019	01	04	01	
287-008		URSULINES AV	N GALVEZ	RCO	08/26/2019	01	04	01	
287-009		N GALVEZ	ST PHILIP	RCO	08/26/2019	01	04	01	
287-010		URSULINES AV	N TONTI	RCO	08/26/2019	01	04	01	
287-011		N TONTI	ST PHILIP	RCO	08/26/2019	01	04	01	
287-012		URSULINES AV	N ROCHEBLAVE	RCO	08/26/2019	01	04	01	
287-013		N MIRO	ST PHILIP	RCO	08/26/2019	01	04	01	
287-014		ST PHILIP	N GALVEZ	RCO	08/27/2019	01	04	01	
287-015		ST PHILIP	N TONTI	RCO	08/27/2019	01	04	01	
287-016		ST PHILIP	N ROCHEBLAVE	RCO	08/27/2019	01	04	01	
287-017		BARRACKS	MILNE RD	RCO	08/27/2019	01	04	01	
287-018		BARRACKS	N GALVEZ	RCO	08/27/2019	01	04	01	
287-020		N MIRO	ESPLANADE AV	RCO	08/27/2019	01	04	01	
287-021		ESPLANADE AV	N TONTI	RCO	08/27/2019	01	04	01	
287-022		ESPLANADE AV	N ROCHEBLAVE	RCO	08/27/2019	01	04	01	
287-023		GOV NICHOLLS	N TONTI	RCO	08/27/2019	01	01	01	
287-024		N TONTI	URSULINES AV	RCO	08/27/2019	01	04	01	
287-025		URSULINES AV	N ROCHEBLAVE	RCO	08/27/2019	01	04	01	
287-026		BARRACKS	N TONTI	RCO	08/27/2019	01	04	01	
287-027		N TONTI	ESPLANADE AV	RCO	08/27/2019	01	04	01	
287-028		BARRACKS	N ROCHEBLAVE	RCO	08/27/2019	01	04	01	
287-029		GOV NICHOLLS	N ROCHEBLAVE	RCO	08/27/2019	01	04	01	
287-030		N ROCHEBLAVE	URSULINES AV	RCO	08/27/2019	01	04	01	
287-031		URSULINES AV	N ROCHEBLAVE	RCO	08/30/2019	01	04	01	
287-032		N ROCHEBLAVE	ST PHILIP	RCO	08/27/2019	01	04	01	
287-033		URSULINES AV	N ROCHEBLAVE	RCO	08/27/2019	01	04	01	
287-034		N ROCHEBLAVE	ST PHILIP	RCO	08/27/2019	01	04	01	
287-035		ST PHILIP	N ROCHEBLAVE	RCO	08/27/2019	01	04	01	
287-036		GOV NICHOLLS	N ROCHEBLAVE	RCO	08/27/2019	01	04	01	
287-037		N ROCHEBLAVE	BARRACKS	RCO	08/27/2019	01	04	01	
287-038		BARRACKS	N ROCHEBLAVE	RCO	08/27/2019	01	04	01	

STRUCT_1	ADDRESS	STREET	CROSS STREET	INSPECTOR	INSP_DATE	C	F	W	DATA_ENTRY_REMARKS
287-039		N ROCHEBLAVE	ESPLANADE AV	RCO	08/27/2019	01	04	01	
287-040		N GALVEZ	GOV NICHOLLS	RCO	08/27/2019	01	04	01	
287-042		BAYOU RD	ESPLANADE AV	RCO	08/27/2019	01	04	01	
287-043		N MIRO	BAYOU RD	RCO	08/27/2019	01	04	01	
287-044		BAYOU RD	N TONTI	RCO	08/27/2019	01	04	01	
287-045		BAYOU RD	N ROCHEBLAVE	RCO	08/30/2019	01	04	01	
287-046		BAYOU RD	N ROCHEBLAVE	RCO	08/27/2019	01	04	01	
287-047		N ROCHEBLAVE	KERLEREC	RCO	08/28/2019	01	04	01	
287-048		KERLEREC	N DORGENOIS	RCO	08/28/2019	01	04	01	
287-049		N ROCHEBLAVE	COLUMBUS	RCO	08/28/2019	01	04	01	
287-050		COLUMBUS	N DORGENOIS	RCO	08/29/2019	01	04	01	
287-051		N MIRO	KERLEREC	RCO	08/29/2019	01	04	01	
287-052		KERLEREC	N MIRO	RCO	08/29/2019	01	04	01	
287-053		N MIRO	COLUMBUS	RCO	08/29/2019	01	04	01	
287-054		COLUMBUS	N TONTI	RCO	08/29/2019	01	04	01	
287-055		N TONTI	COLUMBUS	RCO	08/29/2019	01	04	01	
287-056		N TONTI	BAYOU RD	RCO	08/29/2019	01	04	01	
287-057		COLUMBUS	N ROCHEBLAVE	RCO	08/29/2019	01	04	01	
287-058		KERLEREC	N GALVEZ	RCO	08/29/2019	01	04	01	
287-059		KERLEREC	N GALVEZ	RCO	08/29/2019	01	04	01	
287-060		N GALVEZ	ESPLANADE AV	RCO	08/29/2019	01	04	01	
287-061		ESPLANADE AV	N MIRO	RCO	08/29/2019	01	04	01	
287-062		N GALVEZ	COLUMBUS	RCO	08/29/2019	01	04	01	
287-063		COLUMBUS	N MIRO	RCO	08/29/2019	01	04	01	
287-064		BARRACKS	N GALVEZ	RCO	08/29/2019	01	04	01	
287-065		N GALVEZ	GOV NICHOLLS	RCO	08/29/2019	01	04	01	
287-066		URSULINES AV	N GALVEZ	RCO	08/29/2019	01	04	01	
287-067		N GALVEZ	GOV NICHOLLS	RCO	08/29/2019	01	04	01	
287-068		ST PHILIP	N GALVEZ	RCO	08/29/2019	01	04	01	
287-069		BELL	N DORGENOIS	RCO	08/29/2019	01	04	01	
287-070		N MIRO	BARRACKS	RCO	08/29/2019	01	04	01	
287-072		URSULINES AV	N GALVEZ	RCO	11/21/2019	01	04	01	
288-001		N BROAD	ST PHILIP	RCO	09/29/2019	01	04	01	
288-002		ST PHILIP	N WHITE	RCO	08/29/2019	01	04	01	
288-003		ST PHILIP	N WHITE	RCO	08/29/2019	01	04	01	
288-004		N WHITE	BELLECHASSE	RCO	08/29/2019	01	04	01	
288-005		BELLECHASSE	N DUPRE	RCO	08/29/2019	01	04	01	



STRUCT_1	ADDRESS	STREET	CROSS STREET	INSPECTOR	INSP_DATE	C	F	W	DATA_ENTRY_REMARKS
288-006		BELLECHASSE	URSULINES AV	RCO	08/29/2019	01	04	01	
288-007		URSULINES AV	N BROAD	RCO	08/29/2019	01	04	01	
288-008		N WHITE	URSULINES AV	RCO	08/29/2019	01	04	01	
288-009		URSULINES AV	N WHITE	RCO	11/22/2019	01	04	01	
288-010		N BROAD	URSULINES AV	RCO	08/29/2019	01	04	01	
288-011		URSULINES AV	CRETE	RCO	08/30/2019	01	04	01	
288-012		URSULINES AV	N WHITE	RCO	08/30/2019	01	04	01	
288-013		URSULINES AV	N DUPRE	RCO	11/21/2019	01	04	01	
288-014		N WHITE	ORCHID	RCO	08/30/2019	01	04	01	
288-015		N BROAD	BELLECHASSE	RCO	08/30/2019	01	04	01	
288-016		N BROAD	ORCHID	RCO	08/30/2019	01	04	01	
288-017		CRETE	ORCHID	RCO	08/30/2019	01	04	01	
288-018		ORCHID	N WHITE	RCO	08/30/2019	01	04	01	
288-019		ORCHID	N BROAD	RCO	08/30/2019	01	04	01	
288-020		N BROAD	ESPLANADE AV	RCO	08/30/2019	01	04	01	
288-021		CRETE	BELL	RCO	08/30/2019	01	04	01	
288-022		BELL	ESPLANADE AV	RCO	08/30/2019	01	04	01	
288-023		ESPLANADE AV	N BROAD	RCO	08/30/2019	01	04	01	
288-024		CRETE	ESPLANADE AV	RCO	08/30/2019	01	04	01	
288-025		ESPLANADE AV	N WHITE	RCO	08/30/2019	01	04	01	
288-026		CRETE	DESOTO	RCO	08/30/2019	01	04	01	
288-027		DESOTO	ESPLANADE AV	RCO	08/30/2019	01	04	01	
288-028		DESOTO	CRETE	RCO	08/30/2019	01	04	01	
288-029		DESOTO	N BROAD	RCO	08/30/2019	01	04	01	
288-030		N BROAD	ESPLANADE AV	RCO	08/30/2019	01	04	01	
288-031		N BROAD	LEPAGE	RCO	08/30/2019	01	04	01	
288-032		CRETE	LEPAGE	RCO	08/30/2019	01	04	01	
288-033		LEPAGE	N BROAD	RCO	08/30/2019	01	04	01	
288-034		N BROAD	COLUMBUS	RCO	09/03/2019	01	04	01	
288-035		COLUMBUS	BAYOU RD	RCO	09/03/2019	01	04	01	
288-037		ST PHILIP	N BROAD	RCO	09/03/2019	01	04	01	
288-038		ST PHILIP	N BROAD	RCO	09/03/2019	01	04	01	
288-039		N BROAD	URSULINES AV	RCO	09/03/2019	01	04	01	
288-040		N DORGENOIS	URSULINES AV	RCO	09/03/2019	01	04	01	
288-041		URSULINES AV	N DORGENOIS	RCO	11/21/2019	01	04	01	
288-042		URSULINES AV	N BROAD	RCO	09/03/2019	01	04	01	
288-043		URSULINES AV	N DORGENOIS	RCO	09/03/2019	01	04	01	

STRUCT_1	ADDRESS	STREET	CROSS STREET	INSPECTOR	INSP_DATE	C	F	W	DATA_ENTRY_REMARKS
288-044		N DORGENOIS	GOV NICHOLLS	RCO	11/21/2019	01	04	01	
288-045		URSULINES AV	N BROAD	RCO	09/03/2019	01	04	01	
288-046		URSULINES AV	N BROAD	RCO	09/03/2019	01	04	01	
288-047		N BROAD	GOV NICHOLLS	RCO	09/03/2019	01	04	01	
288-048		GOV NICHOLLS	N DORGENOIS	RCO	09/03/2019	01	04	01	
288-049		GOV NICHOLLS	N DORGENOIS	RCO	09/03/2019	01	04	01	
288-050		GOV NICHOLLS	N BROAD	RCO	09/03/2019	01	04	01	
288-051		N DORGENOIS	BARRACKS	RCO	09/03/2019	01	04	01	
288-052		BARRACKS	N DORGENOIS	RCO	09/03/2019	01	04	01	
288-053		N DORGENOIS	ESPLANADE AV	RCO	09/03/2019	01	04	01	
288-054		BARRETT	N BROAD	RCO	09/03/2019	01	04	01	
288-055		BARRACKS	N BROAD	RCO	09/03/2019	01	04	01	
288-056		N BROAD	GOV NICHOLLS	RCO	09/03/2019	01	04	01	
288-058		URSULINES AV	N DORGENOIS	RCO	09/03/2019	01	04	01	
288-059		N DORGENOIS	BELL	RCO	09/03/2019	01	04	01	
288-060		BELL	N DORGENOIS	RCO	09/03/2019	01	04	01	
288-061		N DORGENOIS	ESPLANADE AV	RCO	09/03/2019	01	04	01	
288-062		BELL	N DORGENOIS	RCO	09/03/2019	01	04	01	
288-063		BELL	N BROAD	RCO	09/03/2019	01	04	01	
288-065		BAYOU RD	N DORGENOIS	RCO	09/03/2019	01	04	01	
288-066		BAYOU RD	DESOTO	RCO	09/03/2019	01	04	01	
288-067		DESOTO	N BROAD	RCO	09/04/2019	01	04	01	
288-068		BAYOU RD	DESOTO	RCO	09/04/2019	01	04	01	
288-069		BAYOU RD	N BROAD	RCO	09/04/2019	01	04	01	
288-070		N BROAD	DESOTO	RCO	09/04/2019	01	04	01	
288-071		N BROAD	COLUMBUS	RCO	09/04/2019	01	04	01	
288-072		N DORGENOIS	COLUMBUS	RCO	09/04/2019	01	04	01	
288-073		COLUMBUS	N DORGENOIS	RCO	09/04/2019	01	04	01	
288-074		COLUMBUS	N BROAD	RCO	09/04/2019	01	04	01	
288-075		N BROAD	BARRACKS	RCO	09/04/2019	01	04	01	
289-001		ST PHILIP	N DUPRE	RCO	09/04/2019	01	04	01	
289-003		N GAYOSO	URSULINES AV	RCO	09/04/2019	01	04	01	
289-005		URSULINES AV	N DUPRE	RCO	09/04/2019	01	04	01	
289-006		N DUPRE	BELLECHASSE	RCO	09/04/2019	01	04	01	
289-007		URSULINES AV	N GAYOSO	RCO	09/04/2019	01	04	01	
289-008		URSULINES AV	N LOPEZ	RCO	09/04/2019	01	04	01	
289-009		URSULINES AV	ORCHID	RCO	09/04/2019	01	04	01	

STRUCT_1	ADDRESS	STREET	CROSS STREET	INSPECTOR	INSP_DATE	C	F	W	DATA_ENTRY_REMARKS
289-010		ORCHID	N DUPRE	RCO	09/04/2019	01	04	01	
289-011		N GAYOSO	BELL	RCO	09/04/2019	01	04	01	
289-012		BELL	N GAYOSO	RCO	09/04/2019	01	04	01	
289-013		BELL	N LOPEZ	RCO	09/04/2019	01	04	01	
289-014		BELL	N DUPRE	RCO	09/04/2019	01	04	01	
289-015		N DUPRE	DESOTO	RCO	09/04/2019	01	04	01	
289-017		ST PHILIP	N SALCEDO	RCO	09/04/2019	01	04	01	
289-018		N SALCEDO	URSULINES AV	RCO	09/04/2019	01	04	01	
289-019		URSULINES AV	N LOPEZ	RCO	09/04/2019	01	04	01	
289-020		ST PHILIP	N LOPEZ	RCO	09/04/2019	01	04	01	
289-021		N LOPEZ	URSULINES AV	RCO	09/04/2019	01	04	01	
289-022		URSULINES AV	N RENDON	RCO	09/04/2019	01	04	01	
289-023		ST PHILIP	N RENDON	RCO	09/04/2019	01	04	01	
289-024		N RENDON	URSULINES AV	RCO	09/05/2019	01	04	01	
289-025		URSULINES AV	HAGAN AV	RCO	09/05/2019	01	04	01	
289-026		N RENDON	URSULINES AV	RCO	09/05/2019	01	04	01	
289-027		URSULINES AV	HAGAN AV	RCO	09/05/2019	01	04	01	
289-028		HAGAN AV	DESOTO	RCO	09/05/2019	01	04	01	
289-029		BELL	N LOPEZ	RCO	09/05/2019	01	04	01	
289-030		N LOPEZ	DESOTO	RCO	09/05/2019	01	04	01	
289-031		N RENDON	DESOTO	RCO	09/05/2019	01	04	01	
289-032		DESOTO	HAGAN AV	RCO	09/05/2019	01	04	01	
289-033		DESOTO	MOSS	RCO	09/05/2019	01	04	01	
289-034		DESOTO	N LOPEZ	RCO	09/05/2019	01	04	01	
289-035		DESOTO	N LOPEZ	RCO	09/05/2019	01	04	01	
289-036		DESOTO	N GAYOSO	RCO	09/05/2019	01	04	01	
289-038		GRAND RTE ST JOHN	ESPLANADE AV	RCO	09/05/2019	01	04	01	
289-039		ESPLANADE AV	N LOPEZ	RCO	09/05/2019	01	04	01	
289-040		N LOPEZ	DESOTO	RCO	09/05/2019	01	04	01	
289-041		ESPLANADE AV	N LOPEZ	RCO	09/05/2019	01	04	01	
289-042		ESPLANADE AV	N GAYOSO	RCO	09/05/2019	01	04	01	
289-043		N LOPEZ	DESOTO	RCO	09/05/2019	01	04	01	
289-044		GRAND RTE ST JOHN	MYSTERY	RCO	09/05/2019	01	04	01	
289-045		MYSTERY	ESPLANADE AV	RCO	09/05/2019	01	04	01	
289-046		GRAND RTE ST JOHN	VIGNAUD	RCO	09/05/2019	01	04	01	
289-047		VIGNAUD	PONCE DE LEON	RCO	09/05/2019	01	04	01	
289-048		PONCE DE LEON	MYSTERY	RCO	09/05/2019	01	04	01	

STRUCT_1	ADDRESS	STREET	CROSS STREET	INSPECTOR	INSP_DATE	C	F	W	DATA_ENTRY_REMARKS
289-049		GRAND RTE ST JOHN	MOSS	RCO	09/05/2019	01	04	01	
289-050		HAGAN AV	ST PHILIP	RCO	09/05/2019	01	04	01	
289-052		ST PHILIP	MOSS	RCO	09/05/2019	01	04	01	
289-053		ST PHILIP	MOSS	RCO	09/05/2019	01	04	01	
289-054		MOSS	BELL	RCO	09/05/2019	01	04	01	
289-055		BELL	HAGAN AV	RCO	09/05/2019	01	04	01	
325-045		MARAIS	PAUGER	RCO	11/21/2019	01	04	01	
329-039		ELYSIAN FIELDS AV	AGRICULTURE	RCO	01/28/2019	01	04	01	
329-040		AGRICULTURE	FRENCHMEN	RCO	01/29/2019	01	04	01	
329-041		FRENCHMEN	FLORIDA AV	RCO	01/29/2019	01	04	01	
329-042		AGRICULTURE	ELYSIAN FIELDS AV	RCO	01/29/2019	01	04	01	
329-043		ELYSIAN FIELDS AV	FLORIDA AV	RCO	01/28/2019	01	04	01	
329-045		TOURO	AGRICULTURE	JC	03/08/2019	01	04	01	
329-047		PAUGER	AGRICULTURE	RCO	01/29/2019	01	04	01	
329-048		AGRICULTURE	ST ANTHONY	RCO	01/29/2019	01	04	01	
329-051		ANNETTE	FLORIDA AV	RCO	01/29/2019	01	04	01	
329-052		ST ANTHONY AV	AGRICULTURE	RCO	01/29/2019	01	04	01	
330-001		TREASURE	ELYSIAN FIELDS AV	RCO	01/29/2019	01	04	01	
330-002		ELYSIAN FIELDS AV	BENEFIT	RCO	01/29/2019	01	04	01	
330-003		BENEFIT	FRENCHMEN	RCO	01/29/2019	01	04	01	
330-004		ELYSIAN FIELDS AV	ABUNDANCE	RCO	01/29/2019	01	01	01	
330-005		ABUNDANCE	FRENCHMEN	RCO	01/29/2019	01	04	01	
330-006		FRENCHMEN	TREASURE	RCO	01/29/2019	01	04	01	
330-007		TREASURE	FRENCHMEN	RCO	01/29/2019	01	04	01	
330-008		FRENCHMEN	BENEFIT	RCO	01/29/2019	01	04	01	
330-009		TREASURE	TOURO	RCO	01/29/2019	01	04	01	
330-010		TOURO	ABUNDANCE	RCO	01/29/2019	01	04	01	
330-011		ABUNDANCE	FRENCHMEN	RCO	01/24/2019	01	04	01	
330-012		TOURO	BENEFIT	RCO	01/29/2019	01	04	01	
330-013		BENEFIT	PAUGER	RCO	01/29/2019	01	04	01	
330-014		BENEFIT	FRENCHMEN	RCO	01/29/2019	01	04	01	
330-043		TREASURE	PAUGER	RCO	01/29/2019	01	04	01	
330-044		PAUGER	ABUNDANCE	RCO	01/29/2019	01	04	01	
330-045		ABUNDANCE	ST ANTHONY AV	RCO	01/29/2019	01	04	01	
330-046		ABUNDANCE	TOURO	RCO	01/29/2019	01	04	01	
330-047		PAUGER	BENEFIT	RCO	01/29/2019	01	04	01	
330-048		BENEFIT	ST ANTHONY AV	RCO	01/29/2019	01	04	01	

STRUCT_1	ADDRESS	STREET	CROSS STREET	INSPECTOR	INSP_DATE	C	F	W	DATA_ENTRY_REMARKS
330-049		TREASURE	ST ANTHONY AV	RCO	01/30/2019	01	04	01	
330-050		ST ANTHONY AV	BENEFIT	RCO	01/30/2019	01	04	01	
330-051		ST ANTHONY AV	ABUNDANCE	RCO	01/30/2019	01	04	01	
331-001		TREASURE	ST ANTHONY AV	RCO	01/30/2019	01	04	01	
331-002		ST ANTHONY AV	BENEFIT	RCO	01/30/2019	01	04	01	
331-003		ST ANTHONY AV	ABUNDANCE	RCO	01/30/2019	01	04	01	
331-004		ST ANTHONY AV	ABUNDANCE	RCO	01/30/2019	01	04	01	
331-005		TREASURE	ANNETTE	RCO	01/30/2019	01	04	01	
331-006		ANNETTE	ABUNDANCE	RCO	01/30/2019	01	04	01	
331-007		ABUNDANCE	ALLEN	RCO	03/07/2019	01	04	01	
331-008		ANNETTE	BENEFIT	RCO	03/07/2019	01	04	01	
331-009		BENEFIT	ST ANTHONY AV	RCO	03/07/2019	01	04	01	
331-023		TREASURE	ALLEN	RCO	03/07/2019	01	04	01	
331-024		ALLEN	TREASURE	RCO	03/07/2019	01	04	01	
331-025		ALLEN	ABUNDANCE	RCO	03/07/2019	01	04	01	
331-027		TREASURE	NEW ORLEANS	RCO	03/07/2019	01	04	01	
331-028		NEW ORLEANS	FLORIDA AV	RCO	03/07/2019	01	04	01	
331-030		TREASURE	NEW ORLEANS	RCO	03/07/2019	01	04	01	
331-031		TREASURE	LONDON AV	RCO	03/07/2019	01	04	01	
331-032		NEW ORLEANS	BENEFIT	RCO	03/07/2019	01	04	01	
331-033		BENEFIT	LONDON AV	RCO	03/07/2019	01	04	01	
331-034		BENEFIT	ALLEN	RCO	03/07/2019	01	04	01	
331-054		ABUNDANCE	ST ANTHONY AV	RCO	03/07/2019	01	04	01	
339-001		JOURDAN RD	ALMONASTER AV	RCO	03/07/2019	01	04	01	
339-003		JOURDAN RD	ALMONASTER AV	RCO	03/07/2019	01	04	01	
339-004		JOURDAN RD	ALMONASTER AV	RCO	03/07/2019	01	04	01	
339-005		JOURDAN RD	ALMONASTER AV	RCO	03/07/2019	01	04	01	
339-006		JOURDAN RD	ALMONASTER AV	RCO	03/08/2019	01	04	01	
348-001		MANDEVILLE	AGRICULTURE	RCO	03/08/2019	01	04	01	
348-002		AGRICULTURE	SPAIN	RCO	03/08/2019	01	04	01	
348-003		MANDEVILLE	INDUSTRY	RCO	03/08/2019	01	04	01	
348-004		INDUSTRY	MARIGNY	RCO	03/08/2019	01	04	01	
348-005		MARIGNY	COMMERCE	RCO	03/08/2019	01	04	01	
348-006		MARIGNY	FLORIDA AV	RCO	03/08/2019	01	04	01	
348-007		INDUSTRY	SPAIN	RCO	03/08/2019	01	04	01	
348-008		INDUSTRY	ST ROCH AV	RCO	03/08/2019	01	04	01	
348-009		SPAIN	FLORIDA AV	RCO	03/08/2019	01	04	01	

STRUCT_1	ADDRESS	STREET	CROSS STREET	INSPECTOR	INSP_DATE	C	F	W	DATA_ENTRY_REMARKS
348-010		MANDEVILLE	FLORIDA AV	RCO	03/08/2019	01	04	01	
348-012		FLORIDA AV	MARIGNY	RCO	12/06/2019	01	04	01	
348-013		MARIGNY	AGRICULTURE	RCO	03/08/2019	01	04	01	
348-014		AGRICULTURE	ELYSIAN FIELDS AV	RCO	03/08/2019	01	04	01	
348-015		AGRICULTURE	MANDEVILLE	RCO	03/08/2019	01	04	01	
348-016		MARIGNY	INDUSTRY	RCO	03/08/2019	01	04	01	
348-017		ELYSIAN FIELDS AV	AGRICULTURE	RCO	12/10/2019	01	04	01	
348-018		SPAIN	AGRICULTURE	RCO	03/08/2019	01	04	01	
348-019		SPAIN	INDUSTRY	RCO	03/08/2019	01	04	01	
348-020		ST ROCH AV	AGRICULTURE		03/08/2019	01	04	01	
348-021		AGRICULTURE	SPAIN	RCO	03/08/2019	01	04	01	
348-022		ST ROCH AV	INDUSTRY	RCO	03/08/2019	01	04	01	
348-023		ST ROCH AV	FLORIDA AV		03/08/2019	01	04	01	
348-024		MUSIC	AGRICULTURE	RCO	03/08/2019	01	04	01	
348-025		AGRICULTURE	ST ROCH AV		03/08/2019	01	04	01	
348-026		ST ROCH AV	INDUSTRY		03/08/2019	01	04	01	
349-001		TREASURE	ARTS		03/08/2019	01	04	01	
349-002		ARTS	TREASURE		03/08/2019	01	04	01	
349-004		TREASURE	MUSIC	RCO	03/08/2019	01	04	01	
349-005		ARTS	BENEFIT	JC	03/08/2019	01	04	01	
349-006		BENEFIT	MUSIC	JC	03/08/2019	01	04	01	
349-008		TREASURE	MUSIC	JC	03/08/2019	01	04	01	
349-009		MUSIC	BENEFIT	JC	03/08/2019	01	04	01	
349-010		BENEFIT	ST ROCH AV	JC	03/08/2019	01	04	01	
349-011		MUSIC	ABUNDANCE	KRB	03/08/2019	01	04	01	
349-013		MUSIC	AGRICULTURE	JC	03/08/2019	01	04	01	
349-014		TREASURE	ST ROCH AV	JC	03/08/2019	01	04	01	
361-043		ROBERT E LEE BL	FRANKLIN AV	MS	03/13/2019	01	01	01	
361-044		ROBERT E LEE BL	ARTS	MS	03/13/2019	01	01	01	
361-045		MADRID	PAINTERS	MS	03/13/2019	01	01	01	
361-046		MADRID	ARTS	MS	03/11/2019	01	01	01	
361-047		ARTS	ROBERT E LEE BL	MS	03/11/2019	01	01	01	
361-048		ROBERT E LEE BL	MUSIC	MS	03/11/2019	01	01	01	
361-049		ARTS	VIENNA	MS	03/11/2019	01	01	01	
361-050		VIENNA	MUSIC	MS	03/11/2019	01	01	01	
361-051		ARTS	PRESSBURG	MS	03/11/2019	01	01	01	
361-052		PRESSBURG	MUSIC	MS	03/11/2019	01	01	01	

STRUCT_1	ADDRESS	STREET	CROSS STREET	INSPECTOR	INSP_DATE	C	F	W	DATA_ENTRY_REMARKS
361-053		MADRID	MUSIC	MS	03/11/2019	01	01	01	
361-054		MUSIC	ROBERT E LEE BL	MS	03/11/2019	01	01	01	
361-055		MUSIC	VIENNA	MS	03/13/2019	01	01	01	
361-056		MUSIC	PRESSBURG	MS	03/13/2019	01	01	01	
361-057		VIENNA	ST ROCH AV		03/13/2019	01	01	01	
361-058		MADRID	ST ROCH AV	MS	03/13/2019	01	01	01	
361-059		ST ROCH AV	VIENNA	MS	03/13/2019	01	01	01	
361-060		PAINTERS	ROBERT E LEE BL	MS	03/13/2019	01	01	01	
361-061		ST ROCH AV	PRENTISS AV	MS	03/13/2019	01	01	01	
362-001		PAINTERS	ROBERT E LEE BL	MS	03/13/2019	01	01	01	
362-002		ROBERT E LEE BL	FRANKLIN AV	MS	03/13/2019	01	01	01	
362-003		ROBERT E LEE BL	ARTS	MS	03/14/2019	01	01	01	
362-004		ROBERT E LEE BL	MUSIC	MS	03/14/2019	01	01	01	
362-005		PAINTERS	MEXICO	MS	03/14/2019	01	01	01	
362-006		MEXICO	FRANKLIN AV	MS	03/14/2019	01	01	01	
362-007		FRANKLIN AV	ROBERT E LEE BL	MS	03/14/2019	01	01	01	
362-008		FRANKLIN AV	NEW YORK	MS	03/14/2019	01	01	01	
362-009		NEW YORK	FRANKLIN AV	MS	03/14/2019	01	01	01	
362-010		MEXICO	PAINTERS	MS	03/14/2019	01	01	01	
362-011		PAINTERS	ROBERT E LEE BL	MS	03/14/2019	01	01	01	
362-012		PAINTERS	NEW YORK	MS	03/14/2019	01	01	01	
362-013		NEW YORK	ARTS	MS	03/14/2019	01	01	01	
362-014		MEXICO	ARTS	MS	03/14/2019	01	01	01	
362-015		ARTS	ROBERT E LEE BL	MS	03/14/2019	01	01	01	
362-016		ARTS	NEW YORK	MS	03/14/2019	01	01	01	
362-017		MEXICO	MUSIC	MS	03/14/2019	01	01	01	
362-018		MUSIC	ROBERT E LEE BL	MS	03/14/2019	01	01	01	
362-019		MUSIC	NEW YORK	MS	03/14/2019	01	01	01	
362-020		MEXICO	ST ROCH AV	MS	03/14/2019	01	01	01	
362-021		PAINTERS	NEW YORK	MS	03/14/2019	01	01	01	
362-022		PAINTERS	FRANKFORT	MS	03/14/2019	01	01	01	
362-023		FRANKFORT	FRANKLIN AV	MS	03/14/2019	01	01	01	
362-024		FRANKFORT	PAINTERS	MS	03/15/2019	01	01	01	
362-025		PAINTERS	NEW YORK	MS	03/15/2019	01	01	01	
362-026		FRANKFORT	ARTS	MS	03/15/2019	01	01	01	
362-027		ARTS	NEW YORK	MS	03/15/2019	01	01	01	
362-028		NEW YORK	MUSIC	MS	03/15/2019	01	01	01	

STRUCT_1	ADDRESS	STREET	CROSS STREET	INSPECTOR	INSP_DATE	C	F	W	DATA_ENTRY_REMARKS
362-029		MUSIC	FRANKFORT	MS	03/15/2019	01	01	01	
362-030		NEW YORK	ST ROCH AV	MS	03/15/2019	01	01	01	
362-031		ST ROCH AV	FRANKFORT	MS	03/15/2019	01	01	01	
362-032		LEON C SIMON DR	ST ROCH AV	MS	03/15/2019	01	01	01	
362-033		LEON C SIMON DR	MUSIC	MS	03/15/2019	01	01	01	
362-034		JAY	MUSIC	MS	03/15/2019	01	01	01	
362-035		JAY	MUSIC	MS	03/15/2019	01	01	01	
362-036		JAY	MUSIC	MS	03/15/2019	01	01	01	
362-037		MUSIC	KILLDEER	MS	03/15/2019	01	01	01	
362-038		KILLDEER	MUSIC	MS	03/15/2019	01	01	01	
362-039		KILLDEER	MUSIC	MS	03/15/2019	01	01	01	
362-040		KILLDEER	MUSIC	MS	03/15/2019	01	01	01	
362-043		FRANKLIN AV	NEW YORK	MS	03/15/2019	01	01	01	
367-014		BENEFIT	PEOPLES AV		02/15/2019	01	01	01	
367-016		BENEFIT	DEERS	EMD	01/14/2019	01	01	01	
367-024		FRANKLIN AV	TREASURE	RCO	12/06/2019	01	04	01	
367-026		FRANKLIN AV	TREASURE	RCO	12/06/2019	01	04	01	
368-050		EDGE	RABBITS	RCO	12/06/2019	01	04	01	
368-058		RABBITS	EDGE	RCO	12/06/2019	01	04	01	
369-012		MYRTLE	FRANKLIN AV	AF	06/25/2019	01	01	01	
369-013		ELDER	PIEDMONT DR	AF	06/25/2019	01	01	01	
387-001		PRESS	AGRICULTURE	EMB	04/30/2019	01	01	01	
387-003		AGRICULTURE	PRESS	EMB	04/30/2019	01	01	01	
387-004		AGRICULTURE	PRESS	EMB	04/30/2019	01	01	01	
387-005		AGRICULTURE PL	PRESS	EMB	04/30/2019	01	01	01	
387-006		PRESS	MARCUS CHRISTIAN CI	EMB	04/30/2019	01	01	01	
387-007		PRESS	MARCUS CHRISTIAN CI	EMB	04/30/2019	01	01	01	
387-008		MARCUS CHRISTIAN CI	PRESS	EMB	04/30/2019	01	01	01	
387-009		PRESS	INDUSTRY	EMB	04/30/2019	01	01	01	
387-022		METROPOLITAN	FLORIDA AV	EMD	01/14/2019	01	01	01	
387-039		FLORIDA AV	ST FERDINAND	MD	01/31/2019	01	01	01	
388-007		ABUNDANCE	PRESS	EMB	04/30/2019	01	01	01	
388-009		ST FERDINAND	BENEFIT	EMB	04/30/2019	01	01	01	
388-010		ST FERDINAND	BENEFIT	EMB	04/30/2019	01	01	01	
388-011		ST FERDINAND	BENEFIT	EMB	04/30/2019	01	01	01	
388-012		ST FERDINAND	BENEFIT	EMB	04/30/2019	01	01	01	
388-014		ST FERDINAND	HIGGINS BL	EMB	04/30/2019	01	01	01	



STRUCT_1	ADDRESS	STREET	CROSS STREET	INSPECTOR	INSP_DATE	C	F	W	DATA_ENTRY_REMARKS
388-015		BENEFIT	GORDON PLAZA DR	EMB	04/30/2019	01	01	01	
388-016		BENEFIT	PRESS	EMB	04/30/2019	01	01	01	
388-017		GORDON PLAZA DR	PRESS	EMB	04/30/2019	01	01	01	
388-018		GORDON PLAZA DR	PRESS	EMB	04/30/2019	01	01	01	
388-019		GORDON PLAZA DR	PRESS	EMB	04/30/2019	01	01	01	
388-020		ABUNDANCE	PRESS	EMB	05/01/2019	01	01	01	
388-023		ABUNDANCE	MONTEGUT	EMB	05/01/2019	01	01	01	
388-031		PRESS	ABUNDANCE	EMB	05/01/2019	01	01	01	
388-032		PRESS	VISION DR	EMB	05/01/2019	01	01	01	
388-033		PRESS	ABUNDANCE	EMB	05/01/2019	01	01	01	
388-037		MONTEGUT	BENEFIT	AF	07/19/2019	01	01	01	
388-038		MONTEGUT	HUMANITY	AF	07/19/2019	01	01	01	
388-039		HUMANITY	MONTEGUT		07/19/2019	01	01	01	
388-040		HUMANITY	PRESS	AF	07/26/2019	01	01	01	
388-042		HUMANITY	PRESS	AF	07/26/2019	01	01	01	
388-045		HUMANITY	PRESS	AF	07/19/2019	01	01	01	
388-048		PRESS	SERVITUDE	AF	07/26/2019	01	01	01	
388-050		PRESS	BENEFIT	KRB	07/22/2019	01	01	01	
388-051		BENEFIT	GORDON PLAZA DR		07/22/2019	01	01	01	
388-052		PRESS	VISION DR	AF	07/22/2019	01	01	01	
388-053		VISION DR	PRESS	AF	07/22/2019	01	01	01	
388-054		PRESS	VISION DR	AF	07/22/2019	01	01	01	
388-055		ST FERDINAND	EDNA	EMB	05/01/2019	01	01	01	
388-056		ST FERDINAND	EDNA	EMB	05/01/2019	01	01	01	
388-057		EDNA	ST FERDINAND	EMB	05/01/2019	01	01	01	
388-058		ST FERDINAND	HIGGINS BL	EMB	05/01/2019	01	01	01	
388-059		HIGGINS BL	ST FERDINAND	EMB	05/01/2019	01	01	01	
388-060		HIGGINS BL	ALMONASTER AV	AF	02/25/2019	01	01	01	
388-061		HIGGINS BL	ALMONASTER AV	EMB	05/02/2019	01	01	01	
388-062		EDNA	ALMONASTER AV	EMB	05/02/2019	01	01	01	
388-063		EDNA	ALMONASTER AV	EMB	05/02/2019	01	01	01	
388-064		EDNA	ALMONASTER AV	EMB	05/02/2019	01	01	01	
388-065		EDNA	ALMONASTER AV	EMB	05/02/2019	01	01	01	
388-066		MONTEGUT	PLEASURE	AF	07/25/2019	01	01	01	
389-002		DRIVE L	ALVAR	AF	07/25/2019	01	01	01	
389-004		ALVAR	FRANCE ROAD PK	AF	07/25/2019	01	01	01	
389-005		ALVAR	FRANCE ROAD PK	AF	07/25/2019	01	01	01	

STRUCT_1	ADDRESS	STREET	CROSS STREET	INSPECTOR	INSP_DATE	C	F	W	DATA_ENTRY_REMARKS
389-006		ALVAR	FRANCE	AF	07/25/2019	01	01	01	
389-007		ALVAR	FRANCE ROAD PK	AF	07/25/2019	01	01	01	
389-008		FRANCE ROAD PK	FRANCE RD	EMB	07/25/2019	01	01	01	
389-009		FRANCE ROAD PK	FRANCE RD	EMB	07/24/2019	01	01	01	
389-010		FRANCE ROAD PK	FRANCE RD	EMS	07/25/2019	01	01	01	
389-011		FRANCE ROAD PK	FRANCE RD	EMB	07/25/2019	01	01	01	
389-012		FRANCE ROAD PK	FRANCE RD	EMB	07/25/2019	01	01	01	
389-013		FRANCE ROAD PK	FRANCE RD	EMB	07/25/2019	01	01	01	
389-014		FRANCE ROAD PK	FRANCE RD	EMB	07/25/2019	01	01	01	
389-015		DRIVE I	ALVAR	EMB	07/25/2019	01	01	01	
389-016		BENEFIT	ALVAR	EMB	07/25/2019	01	01	01	
389-017		ALVAR	DRIVE I	EMB	07/25/2019	01	01	01	
389-019		ALVAR	DRIVE E	EMB	07/25/2019	01	01	01	
390-001		FRANCE RD	ALMONASTER AV	EMB	05/02/2019	01	01	01	
390-002		FRANCE RD	ALMONASTER AV	EMB	05/02/2019	01	01	01	
391-001		CHICKASAW	PACKARD	EMB	05/02/2019	01	01	01	
391-002		CHICKASAW	PACKARD	EMB	05/02/2019	01	01	01	
391-003		PACKARD	TECUMSEH	EMB	05/02/2019	01	01	01	
391-004		PACKARD	POWHATAN	EMB	05/02/2019	01	01	01	
391-005		CHICKASAW	APACHE	EMB	05/02/2019	01	01	01	
391-006		APACHE	NAVAJO	EMB	05/02/2019	01	01	01	
391-007		APACHE	FRONTAGE RD	EMB	05/02/2019	01	01	01	
391-010		CHICKASAW	FORD	EMB	05/02/2019	01	01	01	
391-011		FORD	TECUMSEH	EMB	05/02/2019	01	01	01	
391-012		FORD	POWHATAN	EMB	05/02/2019	01	01	01	
391-014		FRONTAGE RD	IROQUOIS	EMB	05/13/2019	01	01	01	
391-015		IROQUOIS	TECUMSEH	EMB	05/13/2019	01	01	01	
391-016		IROQUOIS	POWHATTAN	EMB	05/13/2019	01	01	01	
391-017		POWHATTAN	FORD	EMB	05/13/2019	01	01	01	
391-019		POWHATTAN	MC FARLAND	EMB	05/13/2019	01	01	01	
391-020		MC FARLAND	TECUMSEH	EMB	05/13/2019	01	01	01	
391-021		POWHATTAN	MC FARLAND	EMB	05/13/2019	01	01	01	
391-022		MC FARLAND	HIAWATHA	EMB	05/13/2019	01	01	01	
391-023		POWHATTAN	VELIE	EMB	05/13/2019	01	01	01	
391-024		VELIE	HIAWATHA	EMB	05/13/2019	01	01	01	
391-025		IROQUOIS	HIAWATHA	EMB	05/13/2019	01	01	01	
391-026		HIAWATHA	BUICK	EMB	05/13/2019	01	01	01	

STRUCT_1	ADDRESS	STREET	CROSS STREET	INSPECTOR	INSP_DATE	C	F	W	DATA_ENTRY_REMARKS
391-027		BUICK	POCAHONTAS	EMB	05/13/2019	01	01	01	
391-028		HIAWATHA	STUTZ	EMB	05/13/2019	01	01	01	
391-030		STUTZ	POCAHONTAS	EMB	05/13/2019	01	01	01	
391-031		IROQUOIS	POCAHONTAS	EMB	05/13/2019	01	01	01	
391-032		POCAHONTAS	BUICK	EMB	05/13/2019	01	01	01	
391-034		HIAWATHA	IROQUOIS	EMB	05/13/2019	01	01	01	
391-035		IROQUOIS	POCAHONTAS	EMB	05/13/2019	01	01	01	
391-036		POCAHONTAS	MC FARLAND	EMB	05/15/2019	01	01	01	
391-038		HIAWATHA	MC FARLAND	EMB	05/15/2019	01	01	01	
391-039		MC FARLAND	POCAHONTAS	EMB	05/15/2019	01	01	01	
391-040		HIAWATHA	VELIE	EMB	05/15/2019	01	01	01	
391-043		HIAWATHA	ST FERDINAND	EMB	05/15/2019	01	01	01	
391-044		ST FERDINAND	FRONTAGE RD	EMB	05/15/2019	01	01	01	
391-045		ST FERDINAND	OLD GENTILLY RD	EMB	05/15/2019	01	01	01	
392-001		ALMONASTER AV	SIMMONS DR	EMB	05/15/2019	01	01	01	
392-002		ALMONASTER AV	FRANCOIS DR	EMB	05/15/2019	01	01	01	
392-003		SIMMONS DR	ALMONASTER AV	EMB	05/15/2019	01	01	01	
392-004		SIMMONS DR	ALMONASTER AV	EMB	05/15/2019	01	01	01	
392-005		ALMONASTER AV	SIMMONS DR	EMB	05/15/2019	01	01	01	
392-006		ALMONASTER AV	SIMMONS DR	EMB	05/16/2019	01	01	01	
392-007		ALMONASTER AV	FRANCOIS DR	EMB	05/16/2019	01	01	01	
392-008		SIMMONS DR	ALMONASTER AV	EMB	05/16/2019	01	01	01	
392-009		ALMONASTER AV	LIBERTY TERRACE DR	EMB	05/16/2019	01	01	01	
392-010		ALMONASTER AV	LIBERTY TERRACE DR	EMB	05/16/2019	01	01	01	
392-011		LIBERTY TERRACE DR	ALMONASTER AV	EMB	05/16/2019	01	01	01	
392-012		LIBERTY TERRACE DR	ALMONASTER AV	EMB	05/16/2019	01	01	01	
392-013		LIBERTY TERRACE DR	ALMONASTER AV	EMB	05/16/2019	01	01	01	
392-014		LIBERTY TERRACE DR	ALMONASTER AV	EMB	05/16/2019	01	01	01	
392-015		ST FERDINAND	ALMONASTER AV	EMB	05/16/2019	01	01	01	
392-016		ST FERDINAND	EDNA	EMB	05/16/2019	01	01	01	
392-017		ST FERDINAND	EDNA	EMB	05/16/2019	01	01	01	
392-018		ABUNDANCE	PEOPLES AV	EMB	05/16/2019	01	01	01	
392-019		PEOPLES AV	ABUNDANCE	EMB	05/16/2019	01	01	01	
392-021		ABUNDANCE	ALMONASTER AV		05/16/2019	01	01	01	
392-023		ALMONASTER AV	BENEFIT	EMB	05/17/2019	01	01	01	
393-001		ST FERDINAND	ALMONASTER AV	EMB	05/16/2019	01	01	01	
393-003		ST FERDINAND	ALMONASTER AV	EMB	05/16/2019	01	01	01	

STRUCT_1	ADDRESS	STREET	CROSS STREET	INSPECTOR	INSP_DATE	C	F	W	DATA_ENTRY_REMARKS
393-004		ALMONASTER AV	SIMMONS DR	EMB	05/16/2019	01	01	01	
393-005		ST FERDINAND	ALMONASTER AV	EMB	05/17/2019	01	01	01	
393-006		ST FERDINAND	ALMONASTER AV	EMB	05/17/2019	01	01	01	
394-002		CHICKASAW	LOUISA	EMB	05/17/2019	01	01	01	
394-003		LOUISA	CHICKASAW	EMB	05/17/2019	01	01	01	
394-004		LOUISA	TECUMSEH	AF	05/30/2019	01	01	01	
394-005		LOUISA	POWHATAN	AF	05/30/2019	01	01	01	
394-006		LOUISA	HIAWATHA	AF	05/30/2019	01	01	01	
394-007		LOUISA	HIAWATHA	AF	05/30/2019	01	01	01	
394-008		LOUISA	ALMONASTER AV	AF	05/30/2019	01	01	01	
394-009		CHICKASAW	LOUISA	AF	05/30/2019	01	01	01	
394-010		LOUISA	TECUMSEH	AF	05/30/2019	01	01	01	
394-011		LOUISA	HIAWATHA	AF	05/30/2019	01	01	01	
394-012		LOUISA	ALMONASTER AV	AF	05/30/2019	01	01	01	
394-013		CHICKASAW	DESIRE	AF	05/30/2019	01	01	01	
394-014		CHICKASAW	DESIRE	AF	05/30/2019	01	01	01	
394-015		DESIRE	ALMONASTER AV	AF	05/30/2019	01	01	01	
394-016		DESIRE	ALMONASTER AV	AF	05/30/2019	01	01	01	
394-017		DESIRE	ALMONASTER AV	AF	05/30/2019	01	01	01	
394-018		DESIRE	ALMONASTER AV	AF	05/30/2019	01	01	01	
394-019		ALMONASTER AV	DESIRE	AF	05/30/2019	01	01	01	
394-020		ALMONASTER AV	LOUISA	AF	05/30/2019	01	01	01	
394-021		CHICKASAW	METROPOLITAN	AF	05/30/2019	01	01	01	
394-022		CHICKASAW	METROPOLITAN	AF	05/30/2019	01	01	01	
394-023		CHICKASAW	METROPOLITAN	AF	05/30/2019	01	01	01	
394-024		CHICKASAW	METROPOLITAN	AF	05/30/2019	01	01	01	
394-025		METROPOLITAN	CHICKASAW	AF	05/30/2019	01	01	01	
394-026		METROPOLITAN	TECUMSEH	AF	05/30/2019	01	01	01	
394-027		METROPOLITAN	POWHATAN	AF	05/30/2019	01	01	01	
394-028		METROPOLITAN	HIAWATHA	AF	05/30/2019	01	01	01	
394-029		METROPOLITAN	HIAWATHA	AF	05/30/2019	01	01	01	
394-030		METROPOLITAN	ALMONASTER AV	AF	05/30/2019	01	01	01	
394-033		METROPOLITAN	TECUMSEH	AF	05/31/2019	01	01	01	
394-034		METROPOLITAN	POWHATAN	AF	05/31/2019	01	01	01	
394-035		METROPOLITAN	HIAWATHA	AF	05/31/2019	01	01	01	
395-001		METROPOLITAN	CLOVER	AF	05/29/2019	01	01	01	
395-002		METROPOLITAN	HAWTHORNE PL	AF	05/29/2019	01	01	01	

STRUCT_1	ADDRESS	STREET	CROSS STREET	INSPECTOR	INSP_DATE	C	F	W	DATA_ENTRY_REMARKS
395-003		METROPOLITAN	MYRTLE	AF	05/24/2019	01	01	01	
395-004		METROPOLITAN	ELDER	AF	05/29/2019	01	01	01	
395-005		METROPOLITAN	HIGGINS BL	AF	05/29/2019	01	01	01	
395-006		METROPOLITAN	CLOVER	AF	05/29/2019	01	01	01	
395-007		METROPOLITAN	HAWTHORNE PL	AF	05/29/2019	01	01	01	
395-008		METROPOLITAN	MYRTLE	AF	05/29/2019	01	01	01	
395-009		METROPOLITAN	ELDER	AF	05/29/2019	01	01	01	
395-010		METROPOLITAN	HIGGINS BL	AF	05/29/2019	01	01	01	
395-011		LOUISA	CLOVER	AF	05/29/2019	01	01	01	
395-012		LOUISA	HAWTHORNE PL	AF	05/29/2019	01	01	01	
395-013		LOUISA	MYRTLE	AF	05/29/2019	01	01	01	
395-014		LOUISA	ELDER	AF	05/24/2019	01	01	01	
395-015		LOUISA	HIGGINS BL	AF	05/29/2019	01	02	01	
395-016		LOUISA	CLOVER	AF	06/04/2019	01	01	01	
395-017		LOUISA	MYRTLE	AF	06/04/2019	01	01	01	
395-018		LOUISA	MYRTLE	AF	06/04/2019	01	01	01	
395-019		LOUISA	ELDER	AF	06/04/2019	01	01	01	
395-020		LOUISA	HIGGINS BL	AF	06/04/2019	01	01	01	
395-021		ST FERDINAND	METROPOLITAN	AF	06/04/2019	01	01	01	
395-022		ST FERDINAND	METROPOLITAN	AF	06/07/2019	01	01	01	
395-023		ST FERDINAND	METROPOLITAN	AF	06/06/2019	01	01	01	
396-001		CHICKASAW	ALVAR	AF	06/01/2019	01	01	01	
396-002		CHICKASAW	ALVAR	AF	06/07/2019	01	02	01	
396-003		ALVAR	CHICKASAW	AF	06/07/2019	01	01	01	
396-004		ALVAR	CHICKASAW	AF	06/07/2019	01	01	01	
396-005		ALVAR	HIGGINS BL	AF	06/07/2019	01	01	01	
396-006		ALVAR	HIGGINS BL	AF	06/07/2019	01	01	01	
396-007		ALVAR	HIGGINS BL	AF	06/07/2019	01	01	01	
396-008		CHICKASAW	ALVAR	AF	06/25/2019	01	01	01	
396-009		ALVAR	CHICKASAW	AF	06/25/2019	01	01	01	
396-010		DESIRE	HIGGINS BL	AF	06/25/2019	01	01	01	
396-011		DESIRE	HIGGINS BL	AF	06/25/2019	01	01	01	
396-014		HIGGINS BL	DESIRE	AF	06/25/2019	01	01	01	
396-020		HIGGINS BL	PIETY	AF	06/25/2019	01	01	01	
397-001		FRANCE RD	ALMONASTER AV	AF	06/25/2019	01	01	01	
397-003		FRANCE RD	ALMONASTER AV	AF	06/26/2019	01	01	01	
397-004		ALVAR	ALMONASTER AV	AF	06/26/2019	01	01	01	

STRUCT_1	ADDRESS	STREET	CROSS STREET	INSPECTOR	INSP_DATE	C	F	W	DATA_ENTRY_REMARKS
397-005		ALVAR	ALMONASTER AV	AF	06/26/2019	01	01	01	
397-006		ALVAR	ALMONASTER AV	AF	06/26/2019	01	01	01	
397-007		ALVAR	ALMONASTER AV	AF	06/26/2019	01	01	01	
397-008		ALMONASTER AV	ALVAR	AF	06/26/2019	01	01	01	
397-009		ALMONASTER AV	ALVAR	AF	06/26/2019	01	01	01	
397-010		ALMONASTER AV	ALVAR	AF	06/26/2019	01	01	01	
398-001		FRANCE RD	ALMONASTER AV	AF	06/27/2019	01	01	01	
398-002		FRANCE RD	ALMONASTER AV	AF	06/27/2019	01	01	01	
398-003		FRANCE RD	ALMONASTER AV	AF	06/27/2019	01	01	01	
398-004		FRANCE RD	ALMONASTER AV	AF	06/27/2019	01	01	01	
406-044		ALVAR	FLORIDA AV	AF	07/05/2019	01	01	01	
408-013		CLOUET	ALJA J MEYERS	AF	06/27/2019	01	01	01	
408-015		FELICIANA	PLEASURE	AF	06/27/2019	01	01	01	
421-001		CHEF MENTEUR HW	DOWNMAN RD	AF	07/01/2019	01	01	01	
421-002		CHEF MENTEUR HW	DOWNMAN RD	AF	07/01/2019	01	01	01	
421-003		CHEF MENTEUR HW	DOWNMAN RD	AF	07/01/2019	01	01	01	
422-001		REGENCY PLACE SERV	MORRISON RD	AF	07/01/2019	01	01	01	
422-002		MORRISON RD	FLORITA CT	AF	07/01/2019	01	01	01	
422-003		REGENCY PLACE SERV	MORRISON RD	AF	07/01/2019	01	01	01	
422-005		REGENCY PLACE SERV	LEWIS RD	AF	07/01/2019	01	01	01	
422-006		REGENCY PLACE SERV	LEWIS RD	AF	07/01/2019	01	01	01	
422-007		FLORITA CT	LEWIS RD	AF	07/01/2019	01	01	01	
422-008		FLORITA CT	MORRISON RD	AF	07/05/2019	01	01	01	
422-009		FLORITA CT	LEWIS RD	AF	07/05/2019	01	01	01	
422-010		REGENCY PLACE SERV	LEWIS RD	AF	07/05/2019	01	01	01	
422-012		REGENCY PLACE SERV	LEWIS RD	AF	07/05/2019	01	01	01	
423-001		MORRISON RD	DOWNMAN RD	AF	07/05/2019	01	01	01	
423-002		MORRISON RD	REGENCY PLACE SERV	AF	07/05/2019	01	01	01	
423-004		REGENCY PLACE SERV	REGENCY MALL LOOP	AF	07/05/2019	01	01	01	
423-005		REGENCY MALL LOOP	REGENCY PLACE SERV	AF	07/05/2019	01	01	01	
423-006		REGENCY MALL LOOP	REGENCY PLACE SERV	AF	07/05/2019	01	01	01	
423-007		REGENCY PLACE SERV	PRINCE LN	AF	07/05/2019	01	01	01	
423-008		PRINCE LN	DOWNMAN RD	AF	07/05/2019	01	01	01	
423-009		DOWNMAN RD	PRINCE LN	AF	07/05/2019	01	01	01	
423-010		REGENCY PLACE SERV	PRINCE LN	AF	07/05/2019	01	01	01	
423-011		PRINCE LN	DOWNMAN RD	AF	07/05/2019	01	01	01	
423-012		DOWNMAN RD	PRINCESS LN	AF	07/05/2019	01	01	01	

STRUCT_1	ADDRESS	STREET	CROSS STREET	INSPECTOR	INSP_DATE	C	F	W	DATA_ENTRY_REMARKS
423-013		SEABROOK PL SERV	PRINCESS LN	AF	07/05/2019	01	01	01	
423-014		PRINCESS LN	TOWNSEND PL	AF	07/05/2019	01	01	01	
423-015		TOWNSEND PL	PRINCESS LN	AF	07/05/2019	01	01	01	
457-015		N DORGENOIS	DELERY	KH	03/16/2019	01	01	01	
457-016		TRICOU	LAW	KH	03/16/2019	01	01	01	
457-017		ST MAURICE AV	LAW	KH	03/16/2019	01	01	01	
457-018		LAW	TUPELO	KH	03/16/2019	01	01	01	
457-019		LAW	TRICOU	KH	03/16/2019	01	01	01	
457-020		LAW	DELERY	KRB	03/16/2019	01	01	01	
457-021		N TONTI	TRICOU	KH	03/16/2019	01	01	01	
457-022		TRICOU	N MIRO	KH	03/16/2019	01	01	01	
457-023		TRICOU	N ROCHEBLAVE	KH	03/16/2019	01	01	01	
457-024		TRICOU	N DORGENOIS	KH	03/16/2019	01	01	01	
457-025		N ROCHEBLAVE	TRICOU	KH	03/16/2019	01	01	01	
457-026		N TONTI	DELERY	KH	03/16/2019	01	01	01	
457-027		DELERY	ORIN		03/17/2019	01	01	01	
457-028		ORIN	DUBREUIL		03/17/2019	01	01	01	
457-029		ORIN	DUBREUIL	KH	03/17/2019	01	01	01	
457-030		DUBREUIL	N TONTI	KH	03/17/2019	01	01	01	
457-031		DELERY	ORIN	KH	03/17/2019	01	01	01	
457-032		ORIN	DUBREUIL	KH	03/17/2019	01	01	01	
457-033		ORIN	DUBREUIL	KH	03/17/2019	01	01	01	
457-034		N TONTI	DUBREUIL	KH	03/17/2019	01	01	01	
457-035		DUBREUIL	N ROCHEBLAVE	KH	03/17/2019	01	01	01	
457-036		DELERY	N ROCHEBLAVE	KH	03/17/2019	01	01	01	
457-037		N ROCHEBLAVE	DUBREUIL	KH	03/17/2019	01	01	01	
457-038		DUBREUIL	N DORGENOIS	KH	03/17/2019	01	01	01	
457-039		DELERY	N DORGENOIS	KH	03/17/2019	01	01	01	
457-040		N DORGENOIS	DUBREUIL	KH	03/17/2019	01	01	01	
457-041		DUBREUIL	LAW	KH	03/17/2019	01	01	01	
457-043		LAW	DUBREUIL	KH	03/17/2019	01	01	01	
457-044		N TONTI	MONTICELLO	KH	03/17/2019	01	01	01	
457-045		N TONTI	GORDON	KH	03/17/2019	01	01	01	
457-046		N TONTI	TUPELO	KH	03/17/2019	01	01	01	
457-047		TUPELO	N ROCHEBLAVE	KH	03/17/2019	01	01	01	
457-048		TUPELO	N MIRO	KH	03/21/2019	01	01	01	
457-049		GORDON	N ROCHEBLAVE	KH	03/21/2019	01	01	01	

STRUCT_1	ADDRESS	STREET	CROSS STREET	INSPECTOR	INSP_DATE	C	F	W	DATA_ENTRY_REMARKS
457-050		N ROCHEBLAVE	TUPELO	KH	03/21/2019	01	01	01	
457-051		N ROCHEBLAVE	TUPELO	KH	03/21/2019	01	01	01	
457-052		TUPELO	N DORGENOIS	KH	03/17/2019	01	01	01	
457-053		MONTICELLO	N ROCHEBLAVE	KH	03/21/2019	01	01	01	
457-054		MONTICELLO	N DORGENOIS	KH	03/21/2019	01	01	01	
457-055		GORDON	N DORGENOIS	KH	03/21/2019	01	01	01	
457-056		N DORGENOIS	TUPELO	KH	03/21/2019	01	01	01	
457-057		N DORGENOIS	MONTICELLO	KH	03/22/2019	01	01	01	
457-058		MONTICELLO	LAW	KH	03/22/2019	01	04	01	
457-059		GORDON	LAW	KH	03/22/2019	01	01	01	
457-060		LAW	MONTICELLO	KH	03/22/2019	01	01	01	
457-061		LAW	TUPELO	KH	03/22/2019	01	01	01	
457-062		TUPELO	N DORGENOIS	KH	03/22/2019	01	01	01	
458-001		GORDON	FLORIDA AV	KH	03/22/2019	01	01	01	
458-002		FLORIDA AV	BENTON	KH	03/22/2019	01	01	01	
458-003		FLORIDA AV	TUPELO	KH	03/22/2019	01	01	01	
458-004		TUPELO	FLORIDA AV	KH	03/22/2019	01	01	01	
458-006		ST MAURICE AV	FLORIDA AV	KH	03/22/2019	01	01	01	
458-010		DELERY	FLORIDA AV	KH	03/22/2019	01	01	01	
458-011		FLORIDA AV	DUBREUIL	KH	03/22/2019	01	01	01	
458-012		DUBREUIL	FLORIDA AV	KH	03/22/2019	01	01	01	
472-106		DWYER RD	ARTHUR DR	JC	05/14/2019	01	04	01	
472-107		ARTHUR DR	HAMMOND	JC	05/14/2019	01	04	01	
472-108		ARTHUR DR	HAMMOND	JC	05/14/2019	01	04	01	
472-109		ARTHUR DR	HAMMOND	JC	05/14/2019	01	04	01	
472-110		ARTHUR DR	HAMMOND	JC	05/14/2019	01	04	01	
472-111		ARTHUR DR	GRANT	JC	05/14/2019	01	04	01	
472-112		ARTHUR DR	GRANT	JC	05/14/2019	01	04	01	
472-113		ARTHUR DR	GRANT	JC	05/14/2019	01	04	01	
472-114		ARTHUR DR	CHEF MENTEUR HW	JC	05/14/2019	01	04	01	
472-116		CHARLENE DR	DWYER RD	JC	05/14/2019	01	04	01	
472-117		CHARLENE DR	HAMMOND	JC	05/14/2019	01	04	01	
472-118		CHARLENE DR	HAMMOND	JC	05/14/2019	01	04	01	
472-119		CHARLENE DR	HAMMOND	JC	05/15/2019	01	04	01	
472-120		CHARLENE DR	HAMMOND	JC	05/15/2019	01	04	01	
472-121		CHARLENE DR	GRANT	JC	05/15/2019	01	04	01	
472-122		CHARLENE DR	GRANT	JC	05/15/2019	01	04	01	



STRUCT_1	ADDRESS	STREET	CROSS STREET	INSPECTOR	INSP_DATE	C	F	W	DATA_ENTRY_REMARKS
472-123		CHARLENE DR	GRANT	JC	05/15/2019	01	04	01	
472-124		CHARLENE DR	GRANT	JC	05/15/2019	01	04	01	
472-125		GRANT	GALAHAD DR	JC	05/15/2019	01	04	01	
472-126		CASTLE CT	GAWAIN DR	JC	05/15/2019	01	04	01	
472-127		DWYER RD	LANCELOT DR	JC	05/15/2019	01	04	01	
473-009		MARQUE DR	HAMMOND	JC	05/15/2019	01	04	01	
473-010		MARQUE DR	SPRINGWOOD	JC	05/15/2019	01	04	01	
473-015		HICKERSON	CHEF MENTEUR HW	JC	05/15/2019	01	04	01	
473-016		CHEF MENTEUR HW	HICKERSON	JC	05/16/2019	01	04	01	
473-047		DWYER RD	DONNA DR	JC	05/16/2019	01	04	01	
473-048		DONNA DR	DWYER RD	JC	05/16/2019	01	04	01	
473-049		DONNA DR	HAMMOND	JC	05/16/2019	01	04	01	
473-051		DONNA DR	HAMMOND	JC	05/16/2019	01	04	01	
473-052		DONNA DR	GRANT	JC	05/16/2019	01	04	01	
473-053		DONNA DR	GRANT	JC	05/16/2019	01	04	01	
473-058		DWYER RD	ROSALIA DR	JC	05/16/2019	01	04	01	
473-059		ROSALIA DR	DWYER RD	JC	05/16/2019	01	04	01	
473-060		ROSALIA DR	HAMMOND	JC	05/16/2019	01	04	01	
473-064		DWYER RD	PERILLI DR	JC	05/16/2019	01	04	01	
473-065		PERILLI DR	DWYER RD	JC	05/16/2019	01	04	01	
474-018		CHEF MENTEUR HW	CARDENAS	JC	05/16/2019	01	04	01	
474-019		CHEF MENTEUR HW	READ BL	JC	05/16/2019	01	04	01	
474-020		CHEF MENTEUR HW	READ BL	JC	05/16/2019	01	04	01	
474-049		WARREN DR	PRESSBURG	JC	05/16/2019	01	04	01	
474-050		PRESSBURG	WARREN DR	JC	05/16/2019	01	04	01	
474-051		PRESSBURG	READ BL	JC	05/16/2019	01	04	01	
474-052		WARREN DR	LAKWOOD	JC	05/16/2019	01	04	01	
474-053		LAKWOOD	WARREN DR	JC	05/16/2019	01	04	01	
474-060		WARREN DR	HILLWOOD	JC	05/16/2019	01	04	01	
474-061		HILLWOOD	WARREN DR	JC	05/16/2019	01	04	01	
474-062		HILLWOOD	READ BL	JC	05/16/2019	01	04	01	
474-063		WARREN DR	BROOKWOOD	JC	05/16/2019	01	04	01	
474-068		WARREN DR	AIRWOOD	JC	05/16/2019	01	04	01	
474-075		READ BL	SPRINGWOOD	JC	09/19/2019	01	04	01	
474-078		WARREN DR	DREUX AV	JC	05/16/2019	01	04	01	
474-079		DREUX AV	WARREN DR	J.C.	05/16/2019	01	04	01	
474-080		DREUX AV	READ BL	J.C.	05/21/2019	01	04	01	

STRUCT_1	ADDRESS	STREET	CROSS STREET	INSPECTOR	INSP_DATE	C	F	W	DATA_ENTRY_REMARKS
474-094		DWYER RD	REDWOOD	J.C.	05/21/2019	01	04	01	
474-095		REDWOOD	DWYER BL	J.C.	05/02/2019	01	04	01	
474-098		REDWOOD	BROOKWOOD	J.C.	05/21/2019	01	04	01	
474-099		REDWOOD	GRANT	J.C.	05/21/2019	01	04	01	
474-104		SANDALWOOD	BROOKWOOD	J.C.	05/21/2019	01	04	01	
474-105		SANDALWOOD	BROOKWOOD	J.C.	05/21/2019	01	04	01	
474-106		SANDALWOOD	GRANT	J.C.	05/21/2019	01	04	01	
474-107		SANDALWOOD	GRANT	J.C.	05/21/2019	01	04	01	
474-109		GRANT	LURLINE	J.C.	05/21/2019	01	04	01	
474-110		DWYER RD	LURLINE	J.C.	05/21/2019	01	04	01	
474-111		LURLINE	DWYER RD	J.C.	05/21/2019	01	04	01	
474-112		LURLINE	BROOKWOOD	J.C.	05/21/2019	01	04	01	
474-113		LURLINE	BROOKWOOD	J.C.	05/21/2019	01	04	01	
475-001		PAPANIA DR	VIENNA	J.C.	05/21/2019	01	04	01	
475-006		DWYER RD	PAPANIA DR	J.C.	05/21/2019	01	04	01	
475-009		DWYER RD	PAPANIA DR	J.C.	05/21/2019	01	04	01	
475-010		DWYER RD	CORINNE	J.C.	05/21/2019	01	04	01	
475-011		CORINNE	DWYER RD	J.C.	05/21/2019	01	04	01	
475-012		PAPANIA DR	VIENNA	J.C.	05/21/2019	01	04	01	
475-013		PAPANIA DR	VIENNA	J.C.	05/21/2019	01	04	01	
475-014		PAPANIA DR	PRESSBURG	J.C.	05/21/2019	01	04	01	
475-019		NIGHTHART	PRESSBURG	J.C.	05/21/2019	01	04	01	
475-020		NIGHTHART	PRENTISS AV	J.C.	05/21/2019	01	04	01	
475-021		PAPANIA DR	PRENTISS AV	J.C.	05/21/2019	01	04	01	
475-022		PAPANIA DR	PRENTISS AV	J.C.	05/21/2019	01	04	01	
475-023		PRENTISS AV	BRIGHT DR	J.C.	05/21/2019	01	04	01	
475-024		BRIGHT DR	DREUX AV	J.C.	05/21/2019	01	04	01	
475-025		PRENTISS AV	NIGHTHART	J.C.	05/21/2019	01	04	01	
475-026		NIGHTHART	DREUX AV	J.C.	05/22/2019	01	04	01	
475-027		PAPANIA DR	DREUX AV	J.C.	05/22/2019	01	04	01	
475-030		DREUX AV	CHRYSLER	J.C.	05/22/2019	01	04	01	
475-038		VIENNA	CHRYSLER	J.C.	05/22/2019	01	04	01	
475-039		VIENNA	CHRYSLER	J.C.	05/22/2019	01	04	01	
475-040		CHRYSLER	VIENNA	J.C.	05/22/2019	01	04	01	
475-041		CHRYSLER	PRESSBURG	J.C.	05/22/2019	01	04	01	
475-042		PRESSBURG	CHRYSLER	J.C.	05/22/2019	01	04	01	
475-043		CHRYSLER	PRESSBURG	J.C.	05/22/2019	01	04	01	

STRUCT_1	ADDRESS	STREET	CROSS STREET	INSPECTOR	INSP_DATE	C	F	W	DATA_ENTRY_REMARKS
475-045		PRESSBURG	CORINNE	JC	05/22/2019	01	04	01	
475-048		PRENTISS AV	CHRYSLER	JC	05/22/2019	01	04	01	
475-050		PRENTISS AV	CORINNE	JC	05/22/2019	01	04	01	
475-052		VIENNA	CORINNE	JC	05/22/2019	01	04	01	
475-053		CORINNE	VIENNA	JC	05/22/2019	01	04	01	
475-054		CORINNE	PRESSBURG	JC	05/22/2019	01	04	01	
475-056		CHEF MENTEUR HW	PAPANIA DR	JC	05/22/2019	01	04	01	
475-057		CHEF MENTEUR HW	PAPANIA DR	JC	05/22/2019	01	04	01	
475-058		CHEF MENTEUR HW	PAPANIA DR	JC	05/22/2019	01	04	01	
475-059		CHEF MENTEUR HW	PAPANIA DR	JC	05/22/2019	01	04	01	
475-060		DWYER RD	SCHINDLER DR	JC	05/22/2019	01	04	01	
475-061		SCHINDLER DR	DWYER RD	JC	05/22/2019	01	04	01	
475-062		SCHINDLER DR	PRESSBURG	JC	05/22/2019	01	04	01	
475-063		SCHINDLER DR	PRESSBURG	JC	05/22/2019	01	04	01	
475-070		DWYER RD	HAUCK DR	JC	05/22/2019	01	04	01	
475-071		HAUCK DR	DWYER RD	JC	05/22/2019	01	04	01	
475-072		HAUCK DR	PRESSBURG	JC	05/22/2019	01	04	01	
475-073		HAUCK DR	PRESSBURG	JC	05/22/2019	01	04	01	
475-074		HAUCK DR	PRENTISS AV	JC	05/22/2019	01	04	01	
475-075		HAUCK DR	PRENTISS AV	JC	05/22/2019	01	04	01	
475-076		HAUCK DR	PRENTISS AV	JC	05/22/2019	01	04	01	
475-079		DWYER RD	GOOD DR	JC	05/22/2019	01	04	01	
475-080		GOOD DR	DWYER RD	JC	05/22/2019	01	04	01	
475-081		GOOD DR	PRESSBURG	JC	05/02/2019	01	04	01	
475-082		GOOD DR	PRESSBURG	JC	05/22/2019	01	04	01	
475-083		GOOD DR	PRENTISS AV	JC	05/22/2019	01	04	01	
475-084		GOOD DR	PRENTISS AV	JC	05/23/2019	01	04	01	
475-085		GOOD DR	PRENTISS AV	JC	05/23/2019	01	04	01	
475-086		GOOD DR	CHEF MENTEUR HW	JC	05/23/2019	01	04	01	
475-087		GOOD DR	CHEF MENTEUR HW	JC	05/23/2019	01	04	01	
475-088		PAPANIA DR	VIENNA	JC	05/23/2019	01	04	01	
475-089		VIENNA	BRIGHT DR	JC	05/23/2019	01	04	01	
475-090		VIENNA	NIGHTHART	JC	05/23/2019	01	04	01	
475-091		VIENNA	NIGHTHART	JL	05/23/2019	01	04	01	
475-092		VIENNA	NIGHTHART	JL	05/23/2019	01	04	01	
475-093		NIGHTHART	VIENNA	JL	05/23/2019	01	04	01	
475-094		NIGHTHART	VIENNA	JL	05/23/2019	01	04	01	

STRUCT_1	ADDRESS	STREET	CROSS STREET	INSPECTOR	INSP_DATE	C	F	W	DATA_ENTRY_REMARKS
475-095		NIGHTHART	PRESSBURG	JL	05/23/2019	01	04	01	
475-096		BRIGHT DR	VIENNA	JL	05/23/2019	01	04	01	
475-097		BRIGHT DR	PRESSBURG	JL	05/23/2019	01	04	01	
475-098		DWYER RD	PAPANIA DR	JL	05/23/2019	01	04	01	
476-002		WRIGHT RD	WILL STUTLEY DR	JL	05/23/2019	01	04	01	
476-006		NOTTINGHAM DR	PRENTISS AV	JL	05/24/2019	01	04	01	
476-007		NOTTINGHAM DR	PRENTISS AV	JL	05/24/2019	01	04	01	
476-008		NOTTINGHAM DR	CHEF MENTEUR HW	JL	05/24/2019	01	04	01	
476-009		NOTTINGHAM DR	CHEF MENTEUR HW	JL	05/24/2019	01	04	01	
476-013		WRIGHT RD	WILL STUTLEY DR	JL	05/24/2019	01	04	01	
476-021		WRIGHT RD	WILL STUTLEY DR	JL	05/24/2019	01	04	01	
476-022		WRIGHT RD	WILL STUTLEY DR	JL	05/24/2019	01	04	01	
476-027		PRENTISS AV	ROBIN HOOD DR	JL	05/24/2019	01	04	01	
476-028		PRENTISS AV	ROBIN HOOD DR		05/24/2019	01	04	01	
476-029		WRIGHT RD	KING RICHARD DR	JL	05/24/2019	01	04	01	
476-032		WRIGHT RD	CHEF MENTEUR HW	JL	05/24/2019	01	04	01	
476-033		WRIGHT RD	CHEF MENTEUR HW	JL	05/24/2019	01	04	01	
476-034		CHEF MENTEUR HW	WRIGHT RD	JL	05/24/2019	01	04	01	
476-035		CHEF MENTEUR HW	NOTTINGHAM DR	JL	05/24/2019	01	04	01	
476-036		CHEF MENTEUR HW	WRIGHT RD	JL	05/24/2019	01	04	01	
476-039		MAID MARION DR	WILL STUTLEY DR	JL	05/24/2019	01	04	01	
476-040		MAID MARION DR	PRESSBURG	JC	05/24/2019	01	04	01	
476-041		PRESSBURG	ROBIN HOOD DR	JC	05/24/2019	01	04	01	
476-042		MAID MARION DR	PRESSBURG	JC	05/24/2019	01	04	01	
476-043		MAID MARION DR	PRENTISS AV	JC	05/24/2019	01	04	01	
476-047		WILL STUTLEY DR	ROBIN HOOD DR	JC	05/24/2019	01	04	01	
476-048		ROBIN HOOD DR	WILL STUTLEY DR	JC	05/24/2019	01	04	01	
476-049		ROBIN HOOD DR	PRESSBURG	JC	05/24/2019	01	04	01	
476-051		ROBIN HOOD DR	PRENTISS AV	5/24/19	05/24/2019	01	04	01	
476-052		ROBIN HOOD DR	PRENTISS AV	JC	05/24/2019	01	04	01	
476-053		KING RICHARD DR	PRENTISS AV	JC	05/24/2019	01	04	01	
476-054		KING RICHARD DR	PRENTISS AV	JC	05/24/2019	01	04	01	
476-055		KING RICHARD DR	PRENTISS AV	JC	05/24/2019	01	04	01	
476-056		KING RICHARD DR	PRENTISS AV	JC	05/24/2019	01	04	01	
476-063		FRIAR TUCK DR	PRESSBURG	JC	05/24/2019	01	04	01	
476-065		PRESSBURG	FRIAR TUCK DR	JC	05/24/2019	01	04	01	
476-066		PRESSBURG	SHERWOOD DR	JC	05/24/2019	01	04	01	

STRUCT_1	ADDRESS	STREET	CROSS STREET	INSPECTOR	INSP_DATE	C	F	W	DATA_ENTRY_REMARKS
476-072		SHERWOOD DR	PRESSBURG	JC	05/24/2019	01	04	01	
476-077		SHERWOOD DR	CHEF MENTEUR HW	JC	05/24/2019	01	04	01	
476-078		CHEF MENTEUR HW	SHERWOOD DR	JC	05/24/2019	01	04	01	
476-081		FRIAR TUCK DR	PRENTISS AV	JC	05/28/2019	01	04	01	
476-082		FRIAR TUCK DR	PRENTISS AV	JC	05/28/2019	01	04	01	
476-083		FRIAR TUCK DR	PRENTISS AV	JC	05/28/2019	01	04	01	
477-001		MORRISON RD	BURKE RD	JC	05/28/2019	01	04	01	
477-007		MORRISON RD	BENSON CT	JC	05/28/2019	01	04	01	
477-008		MORRISON RD	CLARIDGE CT	JC	05/28/2019	01	04	01	
477-053		CURRAN BL	AFTON DR	JC	05/28/2019	01	04	01	
477-054		CURRAN BL	BENSON	JC	05/28/2019	01	04	01	
477-056		CURRAN BL	MEYN	JC	05/28/2019	01	04	01	
477-057		CURRAN BL	CROWDER BL	JC	05/28/2019	01	04	01	
477-064		BURKE RD	DINKINS	JC	05/28/2019	01	04	01	
477-065		DINKINS	BURKE RD	JC	05/28/2019	01	04	01	
477-066		DINKINS	BURKE RD	JC	05/28/2019	01	04	01	
477-067		DINKINS	BENSON	JC	05/28/2019	01	04	01	
477-068		DINKINS	BENSON	JC	05/28/2019	01	04	01	
477-069		DINKINS	BENSON	JC	05/28/2019	01	04	01	
477-082		BURKE RD	HAYNE BL	JC	05/28/2019	01	04	01	
477-083		BURKE RD	HAYNE BL	JC	05/28/2019	01	04	01	
478-006		ADELE	VANDERKLOOT AV	JC	05/28/2019	01	04	01	
478-007		VANDERKLOOT AV	ADELE	JC	05/28/2019	01	04	01	
478-008		VANDERKLOOT AV	MORRISON RD	JC	05/28/2019	01	04	01	
478-011		ADELE	VANDERKLOOT AV	JC	05/28/2019	01	04	01	
478-014		VANDERKLOOT AV	ADELE	JC	05/28/2019	01	04	01	
478-015		VANDERKLOOT AV	MORRISON RD	JC	05/28/2019	01	04	01	
478-049		FULTON	HICKMAN	JC	05/28/2019	01	04	01	
478-052		HICKMAN	HAYNE BL	JC	05/28/2019	01	04	01	
478-053		HICKMAN	HAYNE BL	JC	05/28/2019	01	04	01	
478-055		FULTON	BREVARD AV	JC	05/28/2019	01	04	01	
478-056		BREVARD AV	DINKINS	JC	05/28/2019	01	04	01	
478-057		BREVARD AV	DINKINS	JC	05/28/2019	01	04	01	
478-058		DINKINS	TRAPIER AV	JC	05/30/2019	01	04	01	
478-059		BREVARD AV	HAYNE BL	JC	05/30/2019	01	04	01	
478-060		BREVARD AV	HAYNE BL	JC	05/30/2019	01	04	01	
478-061		HAYNE BL	BREVARD AV	JC	05/30/2019	01	04	01	

STRUCT_1	ADDRESS	STREET	CROSS STREET	INSPECTOR	INSP_DATE	C	F	W	DATA_ENTRY_REMARKS
478-062		HAYNE BL	TRAPIER AV	JC	05/30/2019	01	04	01	
478-063		HAYNE BL	CITRUS RD	JC	05/30/2019	01	04	01	
478-064		FULTON	TRAPIER AV	JC	05/24/2019	01	04	01	
478-065		TRAPIER AV	DINKINS	JC	05/30/2019	01	04	01	
478-066		TRAPIER AV	DINKINS	JC	05/30/2019	01	04	01	
478-067		TRAPIER AV	DINKINS		05/30/2019	01	04	01	
478-068		TRAPIER AV	HAYNE BL	JC	05/30/2019	01	04	01	
478-069		FULTON	SHUBRICK	JC	05/30/2019	01	04	01	
478-070		SHUBRICK	DINKINS	JC	05/30/2019	01	04	01	
478-071		SHUBRICK	DINKINS	JC	05/30/2019	01	04	01	
478-072		DINKINS	SHUBRICK	JC	05/30/2019	01	04	01	
478-073		CARTER	SYMMES AV	JC	05/30/2019	01	04	01	
478-074		CARTER	SYMMES AV	JC	05/30/2019	01	04	01	
478-075		SYMMES AV	IRBY	JC	05/30/2019	01	04	01	
478-076		SYMMES AV	IRBY	JC	05/30/2019	01	04	01	
478-077		CARTER	HANSBROUGH	JC	05/30/2019	01	04	01	
478-078		HANSBROUGH	IRBY	JC	05/30/2019	01	04	01	
478-079		HANSBROUGH	IRBY	JC	05/30/2019	01	04	01	
478-080		CARTER	WEAVER AV	JC	05/30/2019	01	04	01	
478-081		WEAVER AV	IRBY	JC	05/30/2019	01	04	01	
478-082		WEAVER AV	IRBY	JC	05/30/2019	01	04	01	
478-083		WEAVER AV	IRBY	JC	05/30/2019	01	04	01	
478-084		WEAVER AV	HAYNE BL	JC	05/30/2019	01	04	01	
478-085		CARTER	SHAW AV	JC	05/30/2019	01	04	01	
478-086		SHAW AV	IRBY	JC	05/30/2019	01	04	01	
478-087		SHAW AV	IRBY	JC	05/30/2019	01	04	01	
478-088		CARTER	POITEVENT	JC	05/30/2019	01	04	01	
478-089		POITEVENT	IRBY	JC	05/30/2019	01	04	01	
478-090		POITEVENT	IRBY	JC	05/30/2019	01	04	01	
478-091		MORRISON RD	SYMMES AV	JC	05/30/2019	01	04	01	
478-092		SYMMES AV	QUEISSER	JC	05/30/2019	01	04	01	
478-093		SYMMES AV	QUEISSER	JC	05/30/2019	01	04	01	
478-094		SYMMES AV	CARTER	JC	05/30/2019	01	04	01	
478-095		MORRISON RD	HANSBROUGH	JC	05/30/2019	01	04	01	
478-096		HANSBROUGH	QUEISSER	JC	05/30/2019	01	04	01	
478-097		HANSBROUGH	QUEISSER	JC	05/30/2019	01	04	01	
478-098		HANSBROUGH	CARTER	JC	05/30/2019	01	04	01	

STRUCT_1	ADDRESS	STREET	CROSS STREET	INSPECTOR	INSP_DATE	C	F	W	DATA_ENTRY_REMARKS
478-099		MORRISON RD	WEAVER AV	JC	05/30/2019	01	04	01	
478-100		WEAVER AV	QUEISSER	JC	05/30/2019	01	04	01	
478-101		WEAVER AV	QUEISSER	JC	05/30/2019	01	04	01	
478-102		WEAVER AV	CARTER	JC	05/30/2019	01	04	01	
478-103		MORRISON RD	SHAW AV	JC	05/30/2019	01	04	01	
478-104		SHAW AV	QUEISSER	JC	05/30/2019	01	04	01	
478-117		MORRISON RD	DEVINE AV	JC	05/30/2019	01	04	01	
478-118		HAYNE BL	VANDERKLOOT AV	JC	05/30/2019	01	04	01	
478-119		HAYNE BL	SYMMES AV	JC	05/30/2019	01	04	01	
478-120		HAYNE BL	WEAVER AV	RO	05/31/2019	01	04	01	
478-121		WEAVER AV	HAYNE BL	RCO	05/31/2019	01	04	01	
478-122		HAYNE BL	WEAVER AV	RCO	05/21/2019	01	04	01	
479-019		CHEF MENTEUR HW	AMERICA	RCO	05/31/2019	01	04	01	
479-020		CHEF MENTEUR HW	AMERICA	RCO	05/31/2019	01	04	01	
479-021		CHEF MENTEUR HW	AMERICA	RCO	05/31/2019	01	04	01	
479-024		AMERICA	GENTILLY RD	RCO	05/31/2019	01	04	01	
479-025		AMERICA	OLD GENTILLY RD	RCO	05/31/2019	01	04	01	
479-027		CHEF MENTEUR HW	DALE	RCO	05/31/2019	01	04	01	
479-028		DALE	BRUTUS	RCO	05/31/2019	01	04	01	
479-035		BRUTUS	AMERICA	RCO	05/31/2019	01	04	01	
479-036		BRUTUS	AMERICA	RCO	05/31/2019	01	04	01	
479-038		CHEF MENTEUR HW	REYNES	RCO	05/31/2019	01	04	01	
479-049		CHEF MENTEUR HW	REYNES	RCO	05/31/2019	01	04	01	
479-050		CHEF MENTEUR HW	REYNES	RCO	05/31/2019	01	04	01	
481-011		IROQUOIS	OLD GENTILLY RD	RCO	05/31/2019	01	04	01	
481-012		OLD GENTILLY RD	IROQUOIS	RCO	05/31/2019	01	04	01	
481-017		PROVIDENCE PL	CHEF MENTEUR HW	RCO	05/31/2019	01	04	01	
481-031		CHEF MENTEUR HW	PRESS DR	RCO	05/31/2019	01	04	01	
481-038		OLD GENTILLY RD	ST FERDINAND	RCO	05/31/2019	01	04	01	
482-001		PRESSBURG	MAJOR DR	RCO	05/31/2019	01	04	01	
482-002		MAJOR DR	PRESSBURG	RCO	05/31/2019	01	04	01	
482-011		PRESSBURG	MAJOR DR	RCO	05/31/2019	01	04	01	
482-012		PRESSBURG	TYNECASTLE DR	RCO	05/31/2019	01	04	01	
482-015		PRESSBURG	PENTLAND DR	RCO	05/31/2019	01	04	01	
482-032		PRESSBURG	MEADOW BANK	RCO	05/31/2019	01	04	01	
482-035		PRESSBURG	BULLARD AV	RCO	05/31/2019	01	04	01	
482-041		BULLARD AV	DWYER RD	RCO	05/31/2019	01	04	01	

STRUCT_1	ADDRESS	STREET	CROSS STREET	INSPECTOR	INSP_DATE	C	F	W	DATA_ENTRY_REMARKS
484-001		DWYER RD	SAVOIE CT	RCO	05/31/2019	01	04	01	
484-002		SAVOIE CT	LOURDES	RCO	05/31/2019	01	04	01	
484-025		DWYER RD	MICHOUD BL	RCO	06/03/2019	01	04	01	
484-029		DWYER RD	MICHOUD BL	RCO	06/03/2019	01	04	01	
484-030		DWYER RD	MICHOUD BL	RCO	06/03/2019	01	04	01	
484-041		DEAUVILLE CT	MICHOUD BL	RCO	06/03/2019	01	04	01	
484-042		MICHOUD BL	DWYER BL	RCO	06/03/2019	01	04	01	
484-047		DEAUVILLE CT	CHERBOURG	RCO	06/03/2019	01	04	01	
484-053		CHERBOURG	TOULON	RCO	06/03/2019	01	04	01	
484-055		TOULON	DWYER BL	RCO	06/03/2019	01	04	01	
484-056		DEAUVILLE CT	CALAIS	RCO	06/03/2019	01	04	01	
484-061		CALAIS	TOULON	RCO	06/03/2019	01	04	01	
484-062		CALAIS	TOULON	RCO	06/03/2019	01	04	01	
484-064		DEAUVILLE CT	TOULON	RCO	06/03/2019	01	04	01	
484-068		SEVRES	DEAUVILLE CT	RCO	06/03/2019	01	04	01	
484-069		SEVRES	DEAUVILLE CT	RCO	06/03/2019	01	04	01	
484-070		SEVRES	DEAUVILLE CT	RCO	06/03/2019	01	04	01	
484-074		SEVRES	TOULON	RCO	06/03/2019	01	04	01	
484-075		SEVRES	TOULON	RCO	06/03/2019	01	04	01	
484-077		MICHOUD BL	CHEF MENTEUR HW	RCO	06/03/2019	01	04	01	
484-078		CHEF MENTEUR HW	SERVITUDE	RCO	06/03/2019	01	04	01	
485-002		DWYER BL	BERGERAC	RCO	06/03/2019	01	04	01	
485-008		STRASBOURG PL	LOURDES	RCO	06/03/2019	01	04	01	
485-045		BRITTANY CT	LOURDES	RCO	06/03/2019	01	04	01	
485-046		BRITTANY CT	LOURDES	RCO	06/03/2019	01	04	01	
485-049		BRITTANY CT	LOURDES	RCO	06/03/2019	01	04	01	
485-050		BRITTANY CT	LOURDES	RCO	06/03/2019	01	04	01	
485-070		BERGERAC	DWYER BL	RCO	06/03/2019	01	04	01	
485-077		DWYER BL	BERGERAC	RCO	06/03/2019	01	04	01	
485-083		CHEF MENTEUR HW	MICHOUD BL	JC	06/04/2019	01	04	01	
485-084		CHEF MENTEUR HW	MICHOUD BL	JC	06/04/2019	01	04	01	
485-085		CHEF MENTEUR HW	MICHOUD BL	JC	06/04/2019	01	04	01	
485-086		CHEF MENTEUR HW	MICHOUD BL	JC	06/04/2019	01	04	01	
485-087		CHEF MENTEUR HW	MICHOUD BL	JC	06/04/2019	01	04	01	
485-088		CHEF MENTEUR HW	MICHOUD BL	JC	06/04/2019	01	04	01	
486-018		DWYER RD	ALCEE FORTIER BL	JC	06/04/2019	01	04	01	
486-019		DWYER RD	ALCEE FORTIER BL	JC	06/04/2019	01	04	01	



STRUCT_1	ADDRESS	STREET	CROSS STREET	INSPECTOR	INSP_DATE	C	F	W	DATA_ENTRY_REMARKS
486-023		SAIGON DR	OLED DR	JC	06/04/2019	01	04	01	
486-024		OLED DR	SAIGON DR	JC	06/04/2019	01	04	01	
486-026		OLED DR	PELTIER	JC	06/04/2019	01	04	01	
486-027		OLED DR	PELTIER	JC	06/04/2019	01	04	01	
486-028		PELTIER	OLED DR	JC	06/04/2019	01	04	01	
486-029		OLED DR	PELTIER	JC	06/04/2019	01	04	01	
486-031		ALSACE	PELTIER	JC	06/04/2019	01	04	01	
486-032		ALSACE	PELTIER	JC	06/04/2019	01	04	01	
486-036		PELTIER	ALCEE FORTIER BL	JC	06/04/2019	01	04	01	
486-037		PELTIER	ALCEE FORTIER BL	JC	06/04/2019	01	04	01	
486-038		ALCEE FORTIER BL	PELTIER	JC	06/05/2019	01	04	01	
486-039		ALCEE FORTIER BL	PELTIER	JC	06/05/2019	01	04	01	
486-043		SAIGON DR	TREVES	JC	06/05/2019	01	04	01	
486-044		TREVES	SAIGON DR	JC	06/05/2019	01	04	01	
486-061		PALACE	PELTIER	JC	06/05/2019	01	04	01	
486-063		PELTIER	GILBERT	JC	06/05/2019	01	04	01	
486-066		CHEF MENTEUR HW	ALCEE FORTIER BL	JC	06/05/2019	01	04	01	
486-067		CHEF MENTEUR HW	ALCEE FORTIER BL	JC	06/05/2019	01	04	01	
486-068		ALCEE FORTIER BL	CHEF MENTEUR HW	JC	06/05/2019	01	04	01	
486-069		ALCEE FORTIER BL	CHEF MENTEUR HW	JC	06/05/2019	01	04	01	
486-072		ALCEE FORTIER BL	CHEF MENTEUR HW	JC	06/05/2019	01	04	01	
486-073		ALCEE FORTIER BL	CHEF MENTEUR HW	JC	06/05/2019	01	04	01	
486-074		CHEF MENTEUR HW	ALCEE FORTIER BL	JC	06/06/2019	01	04	01	
486-075		CHEF MENTEUR HW	ALCEE FORTIER BL	JC	06/06/2019	01	04	01	
486-076		CHEF MENTEUR HW	ALCEE FORTIER BL	JC	06/06/2019	01	04	01	
486-078		CHEF MENTEUR HW	ALCEE FORTIER BL	JC	06/06/2019	01	04	01	
486A-025		KIM DR	WILLOWBROOK DR	JC	06/06/2019	01	04	01	
486A-026		KIM DR	WILLOWBROOK DR	JC	06/06/2019	01	04	01	
487-001		SAIGON DR	HENRI DR	JC	06/06/2019	01	04	01	
487-002		HENRI DR	PELTIER	JC	06/06/2019	01	04	01	
487-005		PELTIER	HENRI DR	JC	06/06/2019	01	04	01	
487-006		PELTIER	STREET A	JC	06/06/2019	01	04	01	
487-007		PELTIER	STREET A	JC	06/06/2019	01	04	01	
487-008		PELTIER	STREET B	JC	06/06/2019	01	04	01	
487-009		SAIGON DR	STREET A	JC	06/06/2019	01	04	01	
487-010		SAIGON DR	STREET B	JC	06/06/2019	01	04	01	
487-011		SAIGON DR	STREET B	JC	06/06/2019	01	04	01	

STRUCT_1	ADDRESS	STREET	CROSS STREET	INSPECTOR	INSP_DATE	C	F	W	DATA_ENTRY_REMARKS
487-012		DWYER RD	HENRI DR	JC	06/06/2019	01	04	01	
487-013		DWYER RD	STREET A	JC	06/06/2019	01	04	01	
487-023		SAIGON DR	STREET A	JC	06/06/2019	01	04	01	
488-001		MORRISON RD	AVALON WAY	JC	06/06/2019	01	04	01	
488-009		MORRISON RD	READ BL	JC	06/06/2019	01	04	01	
488-010		MORRISON RD	READ BL	JC	06/07/2019	01	04	01	
488-011		MORRISON RD	MEANS AV	JC	06/07/2019	01	04	01	
488-012		MEANS AV	QUEISSER	JC	06/07/2019	01	04	01	
488-013		MEANS AV	QUEISSER	JC	06/07/2019	01	04	01	
488-014		MEANS AV	CARTIER AV	JC	06/07/2019	01	04	01	
488-015		READ BL	QUEISSER	JC	06/07/2019	01	04	01	
488-016		READ BL	BOULEVARD WAY	JC	06/07/2019	01	04	01	
488-017		READ BL	BOULEVARD WAY	JC	06/07/2019	01	04	01	
488-018		BOULEVARD WAY	READ BL	JC	06/07/2019	01	04	01	
488-019		READ BL	CARTER	JC	06/07/2019	01	04	01	
488-020		CARTER	MEANS AV	JC	06/07/2019	01	04	01	
488-021		MEANS AV	CARTER	JC	06/07/2019	01	04	01	
488-022		MEANS AV	IRBY	JC	06/07/2019	01	04	01	
488-023		MEANS AV	IRBY	JC	06/07/2019	01	04	01	
488-024		MEANS AV	HAYNE BL	JC	06/10/2019	01	04	01	
488-025		READ BL	CURRAN BL	JC	06/10/2019	01	04	01	
488-026		READ BL	CURRAN BL	JC	06/10/2019	01	04	01	
488-027		READ BL	IRBY	JC	06/10/2019	01	04	01	
488-028		READ BL	HAYNE BL	JC	06/10/2019	01	04	01	
488-029		READ BL	HAYNE BL	JC	06/10/2019	01	04	01	
488-030		HAYNE BL	MEANS AV	JC	06/10/2019	01	04	01	
488-031		HAYNE BL	READ BL	JC	06/10/2019	01	04	01	
488-032		HAYNE BL	READ BL	JC	06/10/2019	01	04	01	
488-033		CURRAN BL	READ BL	JC	06/10/2019	01	04	01	
488-034		READ BL	CURRAN BL	JC	06/10/2019	01	04	01	
488-035		READ BL	CURRAN BL	JC	06/10/2019	01	04	01	
488-036		CURRAN BL	READ BL	JC	06/10/2019	01	04	01	
488-037		CURRAN BL	AVALON WAY	JC	06/10/2019	01	04	01	
488-038		CURRAN BL	AVALON WAY	JC	06/10/2019	01	04	01	
488-039		MORRISON RD	AVALON WAY	JC	06/10/2019	01	04	01	
488-040		AVALON WAY	HERITAGE DR	JC	06/10/2019	01	04	01	
488-041		AVALON WAY	HERITAGE DR	JC	06/10/2019	01	04	01	

STRUCT_1	ADDRESS	STREET	CROSS STREET	INSPECTOR	INSP_DATE	C	F	W	DATA_ENTRY_REMARKS
488-042		AVALON WAY	CASTLEWOOD DR	JC	06/10/2019	01	04	01	
488-043		AVALON WAY	CASTLEWOOD DR	JC	06/10/2019	01	04	01	
488-044		AVALON WAY	BOULEVARD WAY	JC	06/10/2019	01	04	01	
488-045		AVALON WAY	BOULEVARD WAY	KRB	06/10/2019	01	04	01	
488-046		AVALON WAY	CURRAN BL	JC	06/10/2019	01	04	01	
488-047		BOULEVARD WAY	AVALON WAY	JC	06/10/2019	01	04	01	
488-048		MORRISON RD	AVALON WAY	JC	06/11/2019	01	04	01	
488-049		MORRISON RD	FOREST GLEN RD	JC	06/11/2019	01	04	01	
488-050		MORRISON RD	FOREST GLEN RD	JC	06/11/2019	01	04	01	
488-051		FOREST GLEN RD	HERITAGE DR		06/11/2019	01	04	01	
488-052		HERITAGE DR	FOREST GLEN RD	JC	06/11/2019	01	04	01	
488-053		HERITAGE DR	ELMDALE RD	JC	06/11/2019	01	04	01	
488-054		ELMDALE RD	HERITAGE DR	JC	04/10/2019	01	04	01	
488-055		ELMDALE RD	CASTLEWOOD DR	JC	06/10/2019	01	04	01	
488-056		ELMDALE RD	CASTLEWOOD DR	JC	06/10/2019	01	04	01	
488-057		HERITAGE DR	DEARBORN RD	JC	06/10/2019	01	04	01	
488-058		HERITAGE DR	DEARBORN RD	JC	06/10/2019	01	04	01	
488-059		DEARBORN RD	HERITAGE DR	JC	06/10/2019	01	04	01	
488-060		DEARBORN RD	CASTLEWOOD DR	JC	06/10/2019	01	04	01	
488-061		DEARBORN RD	CASTLEWOOD DR	JC	06/10/2019	01	04	01	
488-062		FOREST GLEN RD	HERITAGE DR	JC	06/10/2019	01	04	01	
488-063		FOREST GLEN RD	CASTLEWOOD DR	JC	06/10/2019	01	04	01	
488-064		FOREST GLEN RD	CASTLEWOOD DR	JC	06/10/2019	01	04	01	
488-065		FOREST GLEN RD	CASTLEWOOD DR	JC	06/10/2019	01	04	01	
488-066		CASTLEWOOD DR	FOREST GLEN RD	JC	06/10/2019	01	04	01	
488-067		CASTLEWOOD DR	ELMDALE RD	JC	06/10/2019	01	04	01	
488-068		CASTLEWOOD DR	AVALON WAY	JC	06/10/2019	01	04	01	
488-069		MORRISON RD	LACOMBE	JC	06/10/2019	01	04	01	
488-070		LACOMBE	MORRISON RD	JC	06/10/2019	01	04	01	
488-071		LACOMBE	ZENITH	JC	06/10/2019	01	04	01	
488-072		LACOMBE	CURRAN BL	JC	06/10/2019	01	04	01	
488-073		CURRAN BL	LACOMBE		06/10/2019	01	04	01	
488-074		CURRAN BL	LACOMBE	JC	06/10/2019	01	04	01	
488-075		LACOMBE	CURRAN BL	JC	06/11/2019	01	04	01	
488-076		LACOMBE	WALES	JC	06/11/2019	01	04	01	
488-077		LACOMBE	WALES		06/11/2019	01	04	01	
488-078		LACOMBE	WALES	JC	06/11/2019	01	04	01	

STRUCT_1	ADDRESS	STREET	CROSS STREET	INSPECTOR	INSP_DATE	C	F	W	DATA_ENTRY_REMARKS
488-079		LACOMBE	HAYNE BL	JC	06/11/2019	01	04	01	
488-080		HAYNE BL	LACOMBE	JC	06/11/2019	01	04	01	
488-081		LACOMBE	HAYNE BL	JC	06/11/2019	01	04	01	
488-082		CURRAN BL	LADY GRAY	JC	06/11/2019	01	04	01	
488-083		LADY GRAY	CURRAN BL	JC	06/11/2019	01	04	01	
488-084		LADY GRAY	WALES	JC	06/11/2019	01	04	01	
488-085		LADY GRAY	WALES	JC	06/11/2019	01	04	01	
488-086		LADY GRAY	HAYNE BL	JC	06/11/2019	01	04	01	
488-087		LADY GRAY	HAYNE BL	JC	06/11/2019	01	01	01	
488-088		HAYNE BL	LAFOURCHE	JC	06/11/2019	01	04	01	
488-089		CURRAN BL	LAFOURCHE	JC	06/11/2019	01	04	01	
488-090		LAFOURCHE	CURRAN BL	JC	06/11/2019	01	04	01	
488-091		LAFOURCHE	WALES	JC	06/11/2019	01	04	01	
488-092		WALES	LAFOURCHE	JC	06/11/2019	01	04	01	
488-093		LAFOURCHE	WALES	JC	06/11/2019	01	04	01	
488-094		LAFOURCHE	HAYNE BL	JC	06/11/2019	01	04	01	
488-095		CURRAN BL	LEHIGH	JC	06/11/2019	01	04	01	
488-096		LEHIGH	CURRAN BL	JC	06/11/2019	01	04	01	
488-097		LEHIGH	WALES	JC	06/11/2019	01	04	01	
488-099		LEHIGH	WALES	JC	06/11/2019	01	04	01	
488-100		LEHIGH	HAYNE BL	JC	06/11/2019	01	04	01	
488-101		HAYNE BL	LEHIGH	JC	06/11/2019	01	04	01	
488-102		HAYNE BL	LEHIGH	JC	06/11/2019	01	04	01	
488-103		HAYNE BL	LEHIGH	JC	06/11/2019	01	04	01	
488-104		CURRAN BL	WRIGHT RD	JC	06/11/2019	01	04	01	
488-105		WRIGHT RD	WRIGHT RD	JC	06/11/2019	01	04	01	
488-106		WRIGHT RD	WALES	JC	06/12/2019	01	04	01	
488-107		WRIGHT RD	WALES	JC	06/12/2019	01	04	01	
488-108		WRIGHT RD	HAYNE BL	JC	06/12/2019	01	04	01	
488-109		MORRISON RD	LADY GRAY	JC	06/12/2019	01	04	01	
488-110		LADY GRAY	ZENITH	JC	06/12/2019	01	04	01	
488-111		LADY GRAY	ZENITH	JC	06/12/2019	01	04	01	
488-112		LADY GRAY	CURRAN BL	JC	06/12/2019	01	04	01	
488-113		MORRISON RD	LAFOURCHE	JC	06/12/2019	01	04	01	
488-114		LAFOURCHE	ZENITH	JC	06/12/2019	01	04	01	
488-115		LAFOURCHE	ZENITH	JC	06/12/2019	01	04	01	
488-116		LAFOURCHE	CURRAN BL	JC	06/12/2019	01	04	01	

STRUCT_1	ADDRESS	STREET	CROSS STREET	INSPECTOR	INSP_DATE	C	F	W	DATA_ENTRY_REMARKS
488-117		MORRISON RD	LEHIGH	JC	06/12/2019	01	04	01	
488-118		LEHIGH	ZENITH	JC	06/12/2019	01	04	01	
488-119		LEHIGH	ZENITH	JC	06/12/2019	01	04	01	
488-120		ZENITH	LAFOURCHE	JC	06/12/2019	01	04	01	
488-121		LEHIGH	ZENITH	JC	06/12/2019	01	04	01	
488-122		LEHIGH	CURRAN BL	JC	06/12/2019	01	04	01	
488-123		MORRISON RD	WRIGHT RD	JC	06/12/2019	01	04	01	
488-124		WRIGHT RD	ZENITH	JC	06/12/2019	01	04	01	
488-125		WRIGHT RD	MORRISON RD	JC	06/12/2019	01	04	01	
488-126		WRIGHT RD	CURRAN BL	JC	06/12/2019	01	04	01	
488-127		MORRISON RD	MACKENZIE	JC	06/12/2019	01	04	01	
488-128		MORRISON RD	MACKENZIE	JC	06/12/2019	01	04	01	
488-129		MORRISON RD	MACKENZIE	JC	06/12/2019	01	04	01	
488-130		MACKENZIE	MORRISON RD	JC	06/12/2019	01	04	01	
488-131		MACKENZIE	ZENITH	JC	06/12/2019	01	04	01	
488-132		MACKENZIE	CURRAN BL	JC	06/12/2019	01	04	01	
488-133		CURRAN BL	MACKENZIE	JC	06/12/2019	01	04	01	
488-134		CURRAN BL	WRIGHT RD	JC	06/12/2019	01	04	01	
488-135		MACKENZIE	CURRAN BL	JC	06/12/2019	01	04	01	
488-136		MACKENZIE	WALES	JC	06/13/2019	01	04	01	
488-137		WALES	WRIGHT RD	JC	06/13/2019	01	04	01	
488-138		MACKENZIE	WALES	JC	06/13/2019	01	04	01	
488-139		MACKENZIE	HAYNE BL	JC	06/13/2019	01	04	01	
488-140		HAYNE BL	WRIGHT	JC	06/13/2019	01	04	01	
488-141		HAYNE BL	LADY GRAY	JC	06/13/2019	01	04	01	
489-001		MORRISON RD	BERG	JC	06/13/2019	01	04	01	
489-002		MORRISON RD	BERG	JC	06/13/2019	01	04	01	
489-016		BERG	MORRISON RD	JC	06/13/2019	01	04	01	
489-017		MORRISON RD	BERG	JC	06/13/2019	01	04	01	
489-018		MORRISON RD	BERG	JC	06/13/2019	01	04	01	
489-019		MORRISON RD	MICHIGAN	JC	06/13/2019	01	04	01	
489-020		MORRISON RD	MICHIGAN	JC	06/13/2019	01	04	01	
489-021		MORRISON RD	MERCIER	JC	06/13/2019	01	04	01	
489-022		MORRISON RD	MERCIER	JC	06/14/2019	01	04	01	
489-024		MORRISON RD	MARQUIS	JC	06/14/2019	01	04	01	
489-025		MARQUIS	ZENITH	JC	06/14/2019	01	04	01	
489-026		MARQUIS	ZENITH	JC	06/14/2019	01	04	01	

STRUCT_1	ADDRESS	STREET	CROSS STREET	INSPECTOR	INSP_DATE	C	F	W	DATA_ENTRY_REMARKS
489-027		MARQUIS	CURRAN BL	JC	06/14/2019	01	04	01	
489-028		MERCIER	ZENITH	JC	06/14/2019	01	04	01	
489-029		MERCIER	ZENITH	JC	06/14/2019	01	04	01	
489-030		MERCIER	CURRAN BL	JC	06/14/2019	01	04	01	
489-031		MICHIGAN	ZENITH	JC	06/14/2019	01	04	01	
489-032		MICHIGAN	ZENITH	JC	06/14/2019	01	04	01	
489-033		MICHIGAN	CURRAN BL	JC	06/14/2019	01	04	01	
489-034		BERG	ZENITH	JC	06/14/2019	01	04	01	
489-035		BERG	ZENITH	JC	06/14/2019	01	04	01	
489-036		BERG	CURRAN BL	JC	06/14/2019	01	04	01	
489-037		BERG	CURRAN BL	JC	06/14/2019	01	04	01	
489-038		BERG	WALES	JC	06/14/2019	01	04	01	
489-039		BERG	HAYNE BL	JC	06/14/2019	01	04	01	
489-040		BERG	HAYNE BL	JC	06/14/2019	01	04	01	
489-042		HAYNE BL	UNITY DR	JC	06/14/2019	01	04	01	
489-043		HAYNE BL	HANEY DR	JC	06/14/2019	01	04	01	
489-044		CURRAN BL	MICHIGAN	JC	06/14/2019	01	04	01	
489-045		MICHIGAN	WALES	JC	06/14/2019	01	04	01	
489-046		MICHIGAN	WALES	JC	06/14/2019	01	04	01	
489-047		MICHIGAN	HAYNE BL	JC	06/14/2019	01	04	01	
489-048		CURRAN BL	MERCIER	JC	06/14/2019	01	04	01	
489-049		MERCIER	CURRAN BL	JC	06/14/2019	01	04	01	
489-050		MERCIER	WALES	JC	06/14/2019	01	04	01	
489-051		MERCIER	HAYNE BL	JC	06/14/2019	01	04	01	
489-052		MERCIER	HAYNE BL	JC	06/14/2019	01	04	01	
489-054		HAYNE BL	MICHIGAN	JC	06/17/2019	01	04	01	
489-055		CURRAN BL	MARQUIS	JC	06/17/2019	01	04	01	
489-056		MARQUIS	WALES	JC	06/17/2019	01	04	01	
489-057		MARQUIS	WALES	JC	06/17/2019	01	04	01	
489-058		MARQUIS	HAYNE BL	JC	06/17/2019	01	04	01	
489-059		CURRAN BL	UNITY DR	JC	06/17/2019	01	04	01	
489-060		UNITY DR	CURRAN BL	JC	06/17/2019	01	04	01	
489-061		UNITY DR	HAYNE BL	JC	06/17/2019	01	04	01	
489-062		UNITY DR	HAYNE BL	JC	06/17/2019	01	04	01	
489-063		CURRAN BL	ARCADIA LN	JC	06/17/2019	01	04	01	
489-064		ARCADIA LN	CURRAN BL	JC	06/17/2019	01	04	01	
489-065		ARCADIA LN	WALES	JC	06/17/2019	01	04	01	

STRUCT_1	ADDRESS	STREET	CROSS STREET	INSPECTOR	INSP_DATE	C	F	W	DATA_ENTRY_REMARKS
489-066		ARCADIA LN	HAYNE BL	JC	06/17/2019	01	04	01	
489-067		ARCADIA LN	HAYNE BL	JC	06/17/2019	01	04	01	
489-069		CURRAN BL	ARCADIA LN	JC	06/18/2019	01	04	01	
489-070		CURRAN BL	HANEY DR	JC	06/18/2019	01	04	01	
489-071		BROWBLEE CT	CURRAN BL	JC	06/18/2019	01	04	01	
489-072		BROWBLEE CT	CURRAN BL	JC	06/18/2019	01	04	01	
489-073		HANEY DR	WALES	JC	06/18/2019	01	04	01	
489-074		HANEY DR	WALES	JC	06/18/2019	01	04	01	
489-075		HANEY DR	WALES	JC	06/18/2019	01	04	01	
489-076		HANEY DR	HAYNE BL	JC	06/18/2019	01	04	01	
489-077		HANEY DR	HAYNE BL	JC	06/18/2019	01	04	01	
489-078		WALES	DORSETT DR	JC	06/18/2019	01	04	01	
489-079		DORSETT DR	HAYNE BL	JC	06/18/2019	01	04	01	
489-080		DORSETT DR	HAYNE BL	JC	06/18/2019	01	04	01	
489-081		CURRAN BL	DORSETT DR	JC	06/19/2019	01	04	01	
489-082		CURRAN BL	DORSETT DR	JC	06/19/2019	01	04	01	
489-083		DORSETT DR	CURRAN BL	JC	06/19/2019	01	04	01	
489-084		DORSETT DR	WALES	JC	06/19/2019	01	04	01	
489-085		CURRAN BL	BULLARD AV	JC	06/19/2019	01	04	01	
489-086		BULLARD AV	N OAKRIDGE CT	JC	06/19/2019	01	04	01	
489-087		BULLARD AV	S OAKRIDGE CT	JC	06/19/2019	01	04	01	
489-088		CURRAN BL	BULLARD AV	JC	06/19/2019	01	04	01	
489-089		CURRAN BL	BULLARD AV	JC	06/19/2019	01	04	01	
489-090		BULLARD AV	CURRAN BL	JC	06/19/2019	01	04	01	
489-091		BULLARD AV	CURRAN BL	JC	06/19/2019	01	04	01	
489-092		BULLARD AV	WALES	JC	06/19/2019	01	04	01	
489-093		BULLARD AV	WALES	JC	06/19/2019	01	04	01	
489-094		BULLARD AV	LAKELAND CT	JC	06/19/2019	01	04	01	
489-095		LAKELAND CT	BULLARD AV	JC	06/19/2019	01	04	01	
489-096		LAKELAND CT	BULLARD AV	JC	06/19/2019	01	04	01	
489-099		HAYNE BL	BULLARD AV	JC	06/20/2019	01	04	01	
489-100		CURRAN BL	HONEYSUCKLE LN	JC	06/20/2019	01	04	01	
489-101		HONEYSUCKLE LN	CURRAN BL	JC	06/20/2019	01	04	01	
489-102		CURRAN BL	HONEYSUCKLE LN	JC	06/20/2019	01	04	01	
489-103		CURRAN BL	HONEYSUCKLE LN	JC	06/20/2019	01	04	01	
489-104		HONEYSUCKLE LN	CURRAN BL	JC	06/20/2019	01	04	01	
489-105		HONEYSUCKLE LN	CURRAN BL	JC	06/20/2019	01	04	01	

STRUCT_1	ADDRESS	STREET	CROSS STREET	INSPECTOR	INSP_DATE	C	F	W	DATA_ENTRY_REMARKS
489-106		HONEYSUCKLE LN	CURRAN BL	JC	06/20/2019	01	04	01	
489-107		HONEYSUCKLE LN	CURRAN BL	JC	06/20/2019	01	04	01	
489-108		HONEYSUCKLE LN	CURRAN BL	JC	06/20/2019	01	04	01	
489-110		N OAKRIDGE CT	E OAKRIDGE CT	JC	06/20/2019	01	01	01	
489-111		N OAKRIDGE CT	BULLARD AV	JC	06/20/2019	01	04	01	
489-112		N OAKRIDGE CT	E OAKRIDGE CT	JC	06/20/2019	01	04	01	
489-113		E OAKRIDGE CT	S OAKRIDGE CT	JC	06/20/2019	01	04	01	
489-114		CURRAN BL	ONEIDA	JC	06/20/2019	01	04	01	
489-115		ONEIDA	CURRAN BL	JC	06/20/2019	01	04	01	
489-116		ONEIDA	CURRAN BL	JC	06/20/2019	01	04	01	
489-117		ONEIDA	HAYNE BL	JC	06/20/2019	01	04	01	
489-118		ONEIDA	HAYNE BL	JC	06/20/2019	01	04	01	
489-119		ONEIDA	HAYNE BL	JC	06/20/2019	01	04	01	
489-120		HAYNE BL	ONEIDA	JC	06/20/2019	01	04	01	
489-121		HAYNE BL	ONEIDA	JC	06/20/2019	01	04	01	
489-122		HAYNE BL	ONEIDA	JC	06/20/2019	01	04	01	
489-123		MORRISON RD	MARYWOOD CT	JC	06/20/2019	01	04	01	
489-124		MARYWOOD CT	MORRISON RD	JC	06/20/2019	01	04	01	
489-125		MARYWOOD CT	MORRISON RD	JC	06/20/2019	01	04	01	
489-126		MARYWOOD CT	MORRISON RD	JC	06/20/2019	01	04	01	
489-127		MARYWOOD CT	MORRISON RD	JC	06/20/2019	01	04	01	
489-128		MORRISON RD	MARYWOOD CT	JC	06/20/2019	01	04	01	
489-129		MARYWOOD CT	MORRISON RD	JC	06/20/2019	01	04	01	
489-130		MARYWOOD CT	MORRISON RD	JC	06/21/2019	01	04	01	
489-131		MARYWOOD CT	MORRISON RD	JC	06/21/2019	01	04	01	
489-132		MORRISON RD	BEACONFIELD DR	JC	06/21/2019	01	04	01	
489-133		MORRISON RD	BULLARD AV	JC	06/21/2019	01	04	01	
489-135		MORRISON RD	BULLARD AV	JC	06/21/2019	01	04	01	
489-136		MORRISON RD	BULLARD AV	JC	06/21/2019	01	04	01	
489-138		BULLARD AV	MORRISON RD	JC	06/21/2019	01	04	01	
489-139		BULLARD AV	KRISTEN CT	JC	06/21/2019	01	04	01	
489-140		BULLARD AV	S OAKRIDGE CT	JC	06/21/2019	01	04	01	
489-141		BULLARD AV	N OAKRIDGE CT	JC	06/21/2019	01	04	01	
489-142		N OAKRIDGE CT	BULLARD AV	JC	06/21/2019	01	04	01	
489-143		S OAKRIDGE CT	BULLARD AV	JC	06/21/2019	01	04	01	
489-144		S OAKRIDGE CT	BULLARD AV	JC	06/21/2019	01	04	01	
489-145		S OAKRIDGE CT	E OAKRIDGE CT	JC	06/21/2019	01	04	01	



STRUCT_1	ADDRESS	STREET	CROSS STREET	INSPECTOR	INSP_DATE	C	F	W	DATA_ENTRY_REMARKS
489-146		S OAKRIDGE CT	E OAKRIDGE CT	JC	06/21/2019	01	04	01	
489-147		S OAKRIDGE CT	E OAKRIDGE CT	JC	06/21/2019	01	04	01	
489-148		S OAKRIDGE CT	E OAKRIDGE CT	JC	06/21/2019	01	04	01	
489-149		MORRISON RD	KRISTEN CT	JC	06/21/2019	01	04	01	
489-150		MORRISON RD	W BLUE RIDGE CT	JC.	06/21/2019	01	04	01	
489-151		W BLUE RIDGE CT	N BLUE RIDGE CT	JC	06/21/2019	01	04	01	
489-152		N BLUE RIDGE CT	W BLUE RIDGE CT	JC	06/21/2019	01	04	01	
489-153		N BLUE RIDGE CT	E BLUE RIDGE CT	JC	06/21/2019	01	04	01	
489-154		MORRISON RD	E BLUE RIDGE CT	JC	06/21/2019	01	04	01	
489-155		E BLUE RIDGE CT	N BLUE RIDGE CT	JC	06/21/2019	01	04	01	
489-156		WALES	JAHNCKE RD	JC	06/21/2019	01	04	01	
489-157		JAHNCKE RD	CURRAN BL	JC	06/21/2019	01	04	01	
489-158		WALES	JAHNCKE RD	JC	06/21/2019	01	04	01	
489-159		JAHNCKE RD	WALES	JC	06/21/2019	01	04	01	
489-160		HAYNE BL	JAHNCKE RD	JC	06/21/2019	01	04	01	
489-161		HAYNE BL	MARQUIS	JC	06/21/2019	01	04	01	
489-165		KRISTEN CT	BULLARD AV	JC	06/24/2019	01	04	01	
489-166		KRISTEN CT	MORRISON RD	JC	06/24/2019	01	04	01	
489-168		MORRISON RD	JAHNCKE RD	JC	07/03/2019	01	04	01	
490-001		MORRISON RD	DUNE DR	JC	06/24/2019	01	04	01	
490-004		MORRISON RD	DUNE DR	JC	06/24/2019	01	04	01	
490-005		DUNE DR	W SANDY COVE DR	JC	06/24/2019	01	04	01	
490-006		DUNE DR	W SANDY COVE DR	JC	06/24/2019	01	04	01	
490-008		W SANDY COVE DR	SANDY COVE DR	JC	06/24/2019	01	04	01	
490-009		MORRISON RD	PEBBLE DR	JC	06/24/2019	01	04	01	
490-010		PEBBLE DR	MORRISON RD	JC	06/24/2019	01	04	01	
490-011		PEBBLE DR	CURRAN BL	JC	06/25/2019	01	04	01	
490-012		PEBBLE DR	CURRAN BL	JC	06/25/2019	01	04	01	
490-013		PEBBLE DR	CURRAN BL	JC	06/25/2019	01	04	01	
490-014		PEBBLE DR	HAYNE BL	JC	06/25/2019	01	04	01	
490-015		PEBBLE DR	HAYNE BL	JC	06/25/2019	01	04	01	
490-016		MORRISON RD	WAVE DR	JC	06/25/2019	01	04	01	
490-017		WAVE DR	MORRISON RD	JC	06/25/2019	01	04	01	
490-018		WAVE DR	CURRAN BL	JC	06/25/2019	01	04	01	
490-019		WAVE DR	CURRAN BL	JC	06/25/2019	01	04	01	
490-020		WAVE DR	CURRAN BL	JC	06/25/2019	01	04	01	
490-021		WAVE DR	HAYNE BL	JC	06/25/2019	01	04	01	

STRUCT_1	ADDRESS	STREET	CROSS STREET	INSPECTOR	INSP_DATE	C	F	W	DATA_ENTRY_REMARKS
490-023		MORRISON RD	BRANCH DR	JC	06/25/2019	01	04	01	
490-024		MORRISON RD	BRANCH DR	JC	06/25/2019	01	04	01	
490-025		BRANCH DR	MORRISON RD	JC	06/25/2019	01	04	01	
490-026		BRANCH DR	ZENITH	JC	06/25/2019	01	04	01	
490-027		ZENITH	INLET LN	JC	06/25/2019	01	04	01	
490-028		INLET LN	ZENITH	JC	06/25/2019	01	04	01	
490-030		BRANCH DR	ZENITH	JC	06/25/2019	01	04	01	
490-031		BRANCH DR	CURRAN BL	JC	06/25/2019	01	04	01	
490-032		BRANCH DR	CURRAN BL	JC	06/25/2019	01	04	01	
490-033		BRANCH DR	HAYNE BL	JC	06/25/2019	01	04	01	
490-035		CURRAN BL	PLACID	JC	06/26/2019	01	04	01	
490-036		PLACID	CURRAN BL	JC	06/26/2019	01	04	01	
490-037		PLACID	CURRAN BL	JC	06/26/2019	01	04	01	
490-038		PLACID	CURRAN BL	JC	06/26/2019	01	04	01	
490-039		PLACID	WALES	JC	06/26/2019	01	04	01	
490-047		SANDY COVE DR	SURF	JC	06/26/2019	01	04	01	
490-048		SANDY COVE DR	SURF	JC	06/26/2019	01	04	01	
490-049		SURF	SANDY COVE DR	JC	06/26/2019	01	04	01	
490-050		SURF	SANDY COVE DR	JC	06/26/2019	01	04	01	
490-051		SURF	MORRISON RD	JC	06/26/2019	01	04	01	
490-053		SANDY COVE DR	CURRAN BL	JC	06/26/2019	01	04	01	
490-056		CURRAN BL	PYRAMID	JC	06/26/2019	01	04	01	
490-057		CURRAN BL	PYRAMID	JC	06/26/2019	01	04	01	
490-059		SANDY COVE DR	PASS DR	JC	07/02/2019	01	04	01	
490-060		SANDY COVE DR	PASS DR	JC	07/02/2019	01	04	01	
490-061		SANDY COVE DR	PASS DR	JC	07/02/2019	01	04	01	
490-062		SANDY COVE DR	HAYNE BL	JC	07/02/2019	01	04	01	
490-063		HAYNE BL	SANDPIPER DR	JC	07/02/2019	01	04	01	
490-064		CURRAN BL	WINDWARD CT	JC	07/02/2019	01	04	01	
490-065		WINDWARD CT	PASS DR	JC	07/02/2019	01	04	01	
490-066		WINDWARD CT	PASS DR	JC	07/21/2019	01	04	01	
490-067		WINDWARD CT	PASS DR	JC	07/02/2019	01	04	01	
490-068		CURRAN BL	SANDPIPER DR	J.C	06/27/2019	01	04	01	
490-069		SANDPIPER DR	PASS DR	J.C	06/27/2019	01	04	01	
490-070		SANDPIPER DR	PASS DR	JC	06/27/2019	01	04	01	
490-071		SANDPIPER DR	PASS DR	J.C	06/27/2019	01	04	01	
490-072		SANDPIPER DR	PASS DR	J.C.	06/27/2019	01	04	01	

STRUCT_1	ADDRESS	STREET	CROSS STREET	INSPECTOR	INSP_DATE	C	F	W	DATA_ENTRY_REMARKS
490-074		SANDPIPER DR	PASS DR	J.C.	06/27/2019	01	04	01	
490-075		TRADE WINDS CT	GANNON RD	J.C.	06/27/2019	01	04	01	
490-077		TRADE WINDS CT	GANNON RD	J.C.	06/27/2019	01	04	01	
490-078		SANDPIPER DR	HAYNE BL	J.C.	06/27/2019	01	04	01	
490-079		SANDPIPER DR	HAYNE BL	J.C.	06/27/2019	01	04	01	
490-081		CURRAN BL	SANDPIPER DR	J.C.	06/27/2019	01	04	01	
490-082		CURRAN BL	GANNON RD	J.C.	06/27/2019	01	04	01	
490-083		GANNON RD	WINNERS CI	J.C.	06/27/2019	01	04	01	
490-087		GANNON RD	WINNERS CI	J.C.	06/27/2019	01	04	01	
490-088		GANNON RD	WINNERS CI	J.C.	06/27/2019	01	04	01	
490-091		GANNON RD	WALES	J.C.	06/27/2019	01	04	01	
490-093		GANNON RD	LINDEN	J.C.	06/27/2019	01	04	01	
490-096		WALES	PARRY	J.C.	06/27/2019	01	04	01	
490-097		PARRY	WALES	J.C.	06/27/2019	01	04	01	
490-098		PARRY	HAYNE BL	J.C.	06/27/2019	01	04	01	
490-099		PARRY	HAYNE BL	J.C.	06/27/2019	01	04	01	
490-102		PARRY	MORRISON RD	J.C.	07/02/2019	01	04	01	
491-013		CHEVY CHASE DR	RESTGATE RD	J.C.	07/02/2019	01	04	01	
491-014		CHEVY CHASE DR	HANOVER RD	J.C.	07/02/2019	01	04	01	
491-015		RESTGATE RD	BROOKFIELD DR	J.C.	07/02/2019	01	04	01	
491-019		RESTGATE RD	PLAINFIELD DR	J.C.	07/02/2019	01	04	01	
491-021		PLAINFIELD DR	HANOVER RD	J.C.	07/02/2019	01	04	01	
491-022		PLAINFIELD DR	READ LN	J.C.	07/02/2019	01	04	01	
491-037		HANOVER RD	CHEVY CHASE DR	J.C.	07/02/2019	01	04	01	
491-038		HANOVER RD	BROOKFIELD DR	J.C.	07/02/2019	01	04	01	
491-039		HANOVER RD	PLAINFIELD DR	J.C.	07/01/2019	01	04	01	
491-040		HANOVER RD	PLAINFIELD DR	J.C.	07/01/2019	01	04	01	
491-043		PLAINFIELD DR	READ LN	J.C.	07/01/2019	01	04	01	
491-044		PLAINFIELD DR	READ LN	J.C.	07/01/2019	01	04	01	
491-046		READ LN	PLAINFIELD DR	J.C.	07/01/2019	01	04	01	
491-047		READ LN	PLAINFIELD DR	J.C.	07/01/2019	01	04	01	
491-048		READ LN	PLAINFIELD DR	J.C.	07/02/2019	01	04	01	
491-049		READ LN	PLAINFIELD DR	J.C.	07/02/2019	01	04	01	
491-061		MORRISON RD	READ BL	J.C.	07/02/2019	01	04	01	
491-064		READ BL	E ROCKTON CI		07/03/2019	01	04	01	
491-065		E ROCKTON CI	WEAVER AV	J.C.	07/03/2019	01	04	01	
491-066		E ROCKTON CI	WEAVER AV	J.C.	07/03/2019	01	04	01	

STRUCT_1	ADDRESS	STREET	CROSS STREET	INSPECTOR	INSP_DATE	C	F	W	DATA_ENTRY_REMARKS
491-067		E ROCKTON CI	WEAVER AV	JC	07/03/2019	01	04	01	
491-068		E ROCKTON CI	WEAVER AV	JC	07/03/2019	01	04	01	
491-069		E ROCKTON CI	WEAVER AV	KRB	07/03/2019	01	04	01	
491-070		E ROCKTON CI	WEAVER AV	JC	07/03/2019	01	04	01	
491-071		W ROCKTON CI	WEAVER AV	JC	07/03/2019	01	04	01	
491-073		W ROCKTON CI	WEAVER AV	JC	07/03/2019	01	04	01	
491-074		W ROCKTON CI	WEAVER AV	JC	07/03/2019	01	04	01	
491-075		W ROCKTON CI	WEAVER AV	JC	07/03/2019	01	04	01	
491-076		WEAVER AV	W WHEATON CI	JC	07/03/2019	01	04	01	
491-077		W WHEATON CI	WEAVER AV	JC	07/03/2019	01	04	01	
491-078		W WHEATON CI	WEAVER AV	JC	07/03/2019	01	04	01	
491-079		W WHEATON CI	WEAVER AV	JC	07/03/2019	01	04	01	
491-081		W WHEATON CI	WEAVER AV	JC	07/03/2019	01	04	01	
491-082		W WHEATON CI	WEAVER AV	JC	07/03/2019	01	04	01	
491-084		WEAVER AV	W WHEATON CI	JC	07/03/2019	01	04	01	
491-085		W WHEATON CI	WEAVER AV	JC	07/03/2019	01	04	01	
491-086		E WHEATON CI	WEAVER AV	JC	07/08/2019	01	04	01	
491-087		E WHEATON CI	WEAVER AV	JC	07/08/2019	01	04	01	
491-088		WEAVER AV	ANDOVER DR	JC	07/08/2019	01	04	01	
491-089		ANDOVER DR	WEAVER AV	JC	07/08/2019	01	04	01	
491-090		ANDOVER DR	WEAVER AV	JC	07/08/2019	01	04	01	
491-091		READ BL	ANDOVER DR	JC	07/08/2019	01	04	01	
491-092		READ BL	ANDOVER DR	JC	07/08/2019	01	04	01	
491-093		ANDOVER DR	READ BL	JC	04/08/2019	01	04	01	
491-094		ANDOVER DR	WEAVER AV	JC	07/08/2019	01	04	01	
491-095		ANDOVER DR	WEAVER AV	JC	07/08/2019	01	04	01	
491-096		ANDOVER DR	WEAVER AV	JC	07/08/2019	01	04	01	
491-097		ANDOVER DR	WEAVER AV	JC	07/08/2019	01	04	01	
491-098		ANDOVER DR	WEAVER AV	JC	07/08/2019	01	04	01	
491-100		MORRISON RD	READ BL	JC	07/08/2019	01	04	01	
492-001		MORRISON RD	CAMBERLEY DR	JC	07/08/2019	01	04	01	
492-003		CAMBERLEY DR	LAKE BARRINGTON DR	JC	07/08/2019	01	04	01	
492-059		WRIGHT RD	ROGER DR	JC	07/08/2019	01	04	01	
492-060		ROGER DR	WRIGHT RD	JC	07/08/2019	01	04	01	
492-061		ROGER DR	WRIGHT RD	JC	07/08/2019	01	04	01	
492-062		ROGER DR	WRIGHT RD	JC	07/08/2019	01	04	01	
493-002		MORRISON RD	BEACONFIELD DR	JC	07/08/2019	01	04	01	

STRUCT_1	ADDRESS	STREET	CROSS STREET	INSPECTOR	INSP_DATE	C	F	W	DATA_ENTRY_REMARKS
493-003		MORRISON RD	BEACONFIELD DR	JC	07/09/2019	01	04	01	
493-004		BEACONFIELD DR	NORTHGATE DR	JC	07/09/2019	01	04	01	
493-005		NORTHGATE DR	BEACONFIELD DR	JC	07/09/2019	01	04	01	
493-006		NORTHGATE DR	BEACONFIELD DR	JC	07/09/2019	01	04	01	
493-007		NORTHGATE DR	BEACONFIELD DR	JC	07/09/2019	01	04	01	
493-008		NORTHGATE DR	W BARRINGTON DR	JC	07/09/2019	01	04	01	
493-009		NORTHGATE DR	W BARRINGTON DR	JC	07/09/2019	01	04	01	
493-010		W BARRINGTON DR	BARRINGTON CT	JC	07/09/2019	01	04	01	
493-017		NORTHGATE DR	BARRINGTON CT	JC	07/09/2019	01	04	01	
493-021		BARRINGTON CT	W BARRINGTON DR	J.C.	07/09/2019	01	04	01	
493-023		BARRINGTON CT	W BARRINGTON DR	J.C.	07/09/2019	01	04	01	
493-046		BULLARD AV	I-10 SERVICE RD	J.C	07/09/2019	01	04	01	
493-047		BULLARD AV	I-10 SERVICE RD	J.C	07/09/2019	01	04	01	
493-048		BULLARD AV	I-10 SERVICE RD	J.C.	07/09/2019	01	04	01	
493-049		I-10 SERVICE RD	BULLARD AV	J.C.	07/09/2019	01	04	01	
493-050		MORRISON RD	BULLARD AV	J.C	07/09/2019	01	04	01	
493-051		BULLARD AV	MORRISON RD	J.C.	07/09/2019	01	04	01	
493-064		STRATHMORE DR	BRIARHEATH DR	J.C.	07/09/2019	01	04	01	
493-068		BRIARHEATH DR	STRATHMORE DR	J.C.	07/09/2019	01	04	01	
493-072		BRIARHEATH DR	STRATHMORE DR	J.C.	07/09/2019	01	04	01	
493-073		BRIARHEATH DR	STRATHMORE DR	J.C.	07/11/2019	01	04	01	
493-077		BRIARHEATH DR	E BARRINGTON DR	J.C	07/11/2019	01	04	01	
493-078		BRIARHEATH DR	E BARRINGTON DR	J.C.	07/11/2019	01	04	01	
493-083		BARRINGTON CT	W BARRINGTON DR	J.C.	07/11/2019	01	04	01	
495-025		OLD GENTILLY RD	PARKWAY DR	J.C.	07/11/2019	01	04	01	
495-026		OLD GENTILLY RD	MIDLOTHAN	J.C.	07/11/2019	01	04	01	
495-027		OLD GENTILLY RD	ELAINE	J.C.	07/11/2019	01	04	01	
496-003		CHEF MENTEUR HW	CROWDER BL	J.C.	07/11/2019	01	04	01	
496-004		CHEF MENTEUR HW	CROWDER BL	J.C.	07/11/2019	01	04	01	
496-005		CHEF MENTEUR HW	LANCELOT DR	J.C.	07/11/2019	01	04	01	
496-006		CHEF MENTEUR HW	KNIGHT DR	J.C.	07/11/2019	01	04	01	
496-007		CHEF MENTEUR HW	CAMELOT DR	J.C.	07/11/2019	01	04	01	
496-012		OLD GENTILLY RD	ELAINE	J.C.	07/11/2019	01	04	01	
496-013		OLD GENTILLY RD	ELAINE	J.C.	07/11/2019	01	04	01	
497-013		CHEF MENTEUR HW	LURLINE	J.C.	07/11/2019	01	04	01	
497-017		CHEF MENTEUR HW	HICKERSON	J.C.	07/16/2019	01	04	01	
497-018		CHEF MENTEUR HW	HICKERSON	J.C	07/16/2019	01	04	01	

STRUCT_1	ADDRESS	STREET	CROSS STREET	INSPECTOR	INSP_DATE	C	F	W	DATA_ENTRY_REMARKS
497-021		LURLINE	CHEF MENTEUR HW	JC	07/17/2019	01	04	01	
500-012		CHEF MENTEUR HW	MICHOUD BL	JC	07/16/2019	01	04	01	
500-013		CHEF MENTEUR HW	MICHOUD BL	JC	07/16/2019	01	04	01	
501-020		CHEF MENTEUR HW	ALCEE FORTIER BL	JC	07/16/2019	01	04	01	
501-021		CHEF MENTEUR HW	ALCEE FORTIER BL	JC	07/16/2019	01	04	01	
503-004		INDUSTRIAL PK	CHEF MENTEUR HW	JC	07/16/2019	01	04	01	
504-010		OLD GENTILLY RD	MICHOUD BL	JC	07/16/2019	01	04	01	
504-011		OLD GENTILLY RD	MICHOUD BL	JC	07/16/2019	01	04	01	
505-006		W RENAISSANCE CT	LAKE CARMEL DR	JC	07/16/2019	01	04	01	
505-007		LAKE CARMEL DR	W RENAISSANCE CT	JC	07/16/2019	01	04	01	
505-009		LAKE CARMEL DR	BEAUVOIR CT	JC	07/16/2019	01	04	01	
505-010		BEAUVOIR CT	LAKE CARMEL DR	JC	07/16/2019	01	04	01	
505-011		BEAUVOIR CT	LAKE CARMEL DR	JC	07/16/2019	01	04	01	
505-012		BEAUVOIR CT	CHANELLE CT	JC	07/16/2019	01	04	01	
505-014		LAKE CARMEL DR	BEAUVOIR CT	JC	07/16/2019	01	04	01	
505-015		LAKE CARMEL DR	BEAUVOIR CT	JC	07/16/2019	01	04	01	
505-016		LAKE CARMEL DR	CHATELAIN CT	JC	07/16/2019	01	04	01	
505-017		LAKE CARMEL DR	CHATELAIN CT	JC	07/16/2019	01	04	01	
505-018		CHATELAIN CT	LAKE CARMEL DR	JC	07/16/2019	01	04	01	
505-019		CHATELAIN CT	LAKE CARMEL DR	JC	07/16/2019	01	04	01	
505-020		CHATELAIN CT	LAKE CARMEL DR	JC	07/16/2019	01	04	01	
505-021		CHATELAIN CT	LAKE CARMEL DR	JC	07/16/2019	01	04	01	
505-023		CHATELAIN CT	LAKE CARMEL DR	JC	07/16/2019	01	04	01	
505-024		CHATELAIN CT	CARMEL PL	JC	07/16/2019	01	04	01	
505-025		CHATELAIN CT	CARMEL PL	JC	07/16/2019	01	04	01	
505-027		N LAKE CARMEL DR	W RENAISSANCE CT	JC	07/16/2019	01	04	01	
505-028		N LAKE CARMEL DR	E RENAISSANCE CT	JC	07/16/2019	01	04	01	
505-029		N LAKE CARMEL DR	E RENAISSANCE CT	JC	07/16/2019	01	04	01	
505-030		N LAKE CARMEL DR	WAYSIDE DR	JC	07/16/2019	01	04	01	
505-031		WAYSIDE DR	N LAKE CARMEL DR	JC	07/16/2019	01	04	01	
505-032		WAYSIDE DR	PARLANGE CT	JC	07/16/2019	01	04	01	
505-033		W RENAISSANCE CT	MC RAVEN CT	JC	07/16/2019	01	04	01	
505-034		MC RAVEN CT	W RENAISSANCE CT	JC	07/16/2019	01	04	01	
505-035		MC RAVEN CT	E RENAISSANCE CT	JC	07/16/2019	01	04	01	
505-036		E RENAISSANCE CT	MC RAVEN CT	JC	07/16/2019	01	04	01	
505-037		E RENAISSANCE CT	MC RAVEN CT	JC	07/16/2019	01	04	01	
505-038		E RENAISSANCE CT	JEANNE CT	JC	07/16/2019	01	04	01	

STRUCT_1	ADDRESS	STREET	CROSS STREET	INSPECTOR	INSP_DATE	C	F	W	DATA_ENTRY_REMARKS
505-039		E RENAISSANCE CT	JEANNE CT	JC	07/16/2019	01	04	01	
505-040		E RENAISSANCE CT	PARLANGE CT	JC	07/16/2019	01	04	01	
505-041		E RENAISSANCE CT	PARLANGE CT	JC	07/16/2019	01	04	01	
505-042		PARLANGE CT	WAYSIDE DR	JC	07/16/2019	01	04	01	
505-043		WAYSIDE DR	ASHLAND DR	JC	07/16/2019	01	04	01	
505-044		E RENAISSANCE CT	PARLANGE CT	JC	07/16/2019	01	04	01	
505-045		E RENAISSANCE CT	CHANELLE CT	JC	07/16/2019	01	04	01	
505-046		E RENAISSANCE CT	ASHLAND DR	JC	07/16/2019	01	04	01	
505-049		E RENAISSANCE CT	ASHLAND DR	JC	07/16/2019	01	04	01	
505-050		E RENAISSANCE CT	SHADOWLAWN AV	JC	07/16/2019	01	04	01	
505-051		SHADOWLAWN AV	I-10 SERVICE RD	JC	07/16/2019	01	04	01	
505-052		W RENAISSANCE CT	JEANNE CT	JC	07/16/2019	01	04	01	
505-053		W RENAISSANCE CT	JEANNE CT	JC	07/16/2019	01	04	01	
505-054		JEANNE CT	W RENAISSANCE CT	JC	07/16/2019	01	04	01	
505-055		JEANNE CT	E RENAISSANCE CT	JC	07/17/2019	01	04	01	
505-056		W RENAISSANCE CT	JEANNE CT	JC	07/17/2019	01	04	01	
505-057		W RENAISSANCE CT	PARLANGE CT	JC	07/17/2019	01	04	01	
505-058		PARLANGE CT	E RENAISSANCE CT	JC	07/17/2019	01	04	01	
505-059		PARLANGE CT	E RENAISSANCE CT	JC	07/17/2019	01	04	01	
505-060		W RENAISSANCE CT	CHANELLE CT	JC	07/17/2019	01	04	01	
505-061		W RENAISSANCE CT	CHANELLE CT	JC	07/17/2019	01	04	01	
505-067		CHANELLE CT	W RENAISSANCE CT	JC	07/17/2019	01	04	01	
505-069		W RENAISSANCE CT	ASHLAND DR	JC	07/17/2019	01	04	01	
505-071		ASHLAND DR	W RENAISSANCE CT	JC	07/17/2019	01	04	01	
505-073		W RENAISSANCE CT	ASHLAND DR	JC	07/17/2019	01	04	01	
505-074		W RENAISSANCE CT	SHADOWLAWN AV	JC	07/17/2019	01	04	01	
505-075		W RENAISSANCE CT	SHADOWLAWN AV	JC	07/17/2019	01	04	01	
505-076		W RENAISSANCE CT	SHADOWLAWN AV	JC	07/17/2019	01	04	01	
506-004		MORRISON RD	SCOTTWOOD DR	JC	07/17/2019	01	04	01	
506-005		MORRISON RD	JONLEE DR	JC	07/17/2019	01	04	01	
506-007		JONLEE DR	MORRISON RD	JC	07/17/2019	01	04	01	
506-008		JONLEE DR	CURRAN BL	JC	07/17/2019	01	04	01	
506-009		JONLEE DR	CURRAN BL	JC	07/17/2019	01	04	01	
506-010		SCOTTWOOD DR	MORRISON RD	JC	07/17/2019	01	04	01	
506-011		SCOTTWOOD DR	CURRAN BL	JC	07/17/2019	01	04	01	
506-014		MORRISON RD	BRIARWOOD DR	JC	07/17/2019	01	04	01	
506-015		BRIARWOOD DR	MORRISON RD	JC	07/17/2019	01	04	01	

STRUCT_1	ADDRESS	STREET	CROSS STREET	INSPECTOR	INSP_DATE	C	F	W	DATA_ENTRY_REMARKS
506-017		BRIARWOOD DR	CURRAN BL	JC	07/17/2019	01	04	01	
506-018		BRIARWOOD DR	CURRAN BL	JC	07/17/2019	01	04	01	
506-019		CURRAN BL	SCOTTWOOD DR	JC	07/17/2019	01	04	01	
506-020		SCOTTWOOD DR	CURRAN BL	JC	07/17/2019	01	04	01	
506-021		SCOTTWOOD DR	HAYNE BL	JC	07/17/2019	01	04	01	
506-022		SCOTTWOOD DR	HAYNE BL	JC	07/17/2019	01	04	01	
506-024		CURRAN BL	REINDEER	JC	07/17/2019	01	04	01	
506-025		REINDEER	POLYANNA	JC	07/17/2019	01	04	01	
506-026		REINDEER	POLYANNA	JC	07/17/2019	01	04	01	
506-029		CURRAN BL	JONLEE DR	JC	07/17/2019	01	04	01	
506-030		CURRAN BL	JONLEE DR	JC	07/17/2019	01	04	01	
506-031		CHRISTOPHER CT	GANNON RD	JC	07/17/2019	01	04	01	
506-032		CHRISTOPHER CT	GANNON RD	JC	07/17/2019	01	04	01	
506-033		BRIARWOOD DR	TRICIA CT	JC	07/17/2019	01	04	01	
506-034		BRIARWOOD DR	TRICIA CT	JC	07/17/2019	01	04	01	
506-035		BRIARWOOD DR	TRICIA CT	JC	07/18/2019	01	04	01	
506-036		BRIARWOOD DR	HAYNE BL	JC	07/18/2019	01	04	01	
506-037		BRIARWOOD DR	HAYNE BL	JC	07/18/2019	01	04	01	
506-038		BRIARWOOD DR	HAYNE BL	JC	07/18/2019	01	04	01	
506-039		HAYNE BL	BRIARWOOD DR	JC	07/18/2019	01	04	01	
506-040		HAYNE BL	DARLENE CT	JC	07/18/2019	01	04	01	
506-042		DARLENE CT	HAYNE BL	JC	07/18/2019	01	04	01	
506-043		DARLENE CT	HAYNE BL	JC	07/18/2019	01	04	01	
506-044		CURRAN BL	TRICIA CT	JC	07/18/2019	01	04	01	
506-046		TRICIA CT	CURRAN BL	JC	07/18/2019	01	04	01	
506-047		TRICIA CT	BRIARWOOD DR	JC	07/18/2019	01	04	01	
506-049		MORRISON RD	TRICIA CT	JC	07/18/2019	01	04	01	
506-051		TRICIA CT	MORRISON RD	JC	07/18/2019	01	04	01	
506-052		TRICIA CT	CURRAN BL	JC	07/18/2019	01	04	01	
506-053		TRICIA CT	CURRAN BL	JC	07/18/2019	01	04	01	
506-056		MORRISON RD	PINERIDGE	JC	07/18/2019	01	04	01	
506-057		PINERIDGE	PARTRIDGE LN	JC	07/18/2019	01	04	01	
506-058		PINERIDGE	QUAIL CREEK LN	JC	07/18/2019	01	04	01	
506-059		PINERIDGE	QUAIL CREEK LN	JC	07/18/2019	01	04	01	
506-060		PINERIDGE	CURRAN BL	JC	07/18/2019	01	04	01	
506-061		MORRISON RD	MOREL	JC	07/18/2019	01	04	01	
506-062		MOREL	MORRISON RD	JC	07/18/2019	01	04	01	



STRUCT_1	ADDRESS	STREET	CROSS STREET	INSPECTOR	INSP_DATE	C	F	W	DATA_ENTRY_REMARKS
506-063		MOREL	MORRISON RD	JC	07/18/2019	01	04	01	
506-064		MOREL	CURRAN BL	TRI	07/18/2019	01	04	01	
506-065		MOREL	CURRAN BL	JC	07/18/2019	01	04	01	
506-066		MORRISON RD	ROCHON DR	JC	07/18/2019	01	04	01	
506-067		ROCHON DR	MORRISON RD	JC	07/18/2019	01	04	01	
506-068		ROCHON DR	CURRAN BL	JC	07/18/2019	01	04	01	
506-069		ROCHON DR	CURRAN BL	JC	07/18/2019	01	04	01	
506-070		MORRISON RD	VINCENT	JC	07/18/2019	01	04	01	
506-071		VINCENT	MORRISON RD	JC	07/18/2019	01	04	01	
506-072		VINCENT	MORRISON RD	JC	07/18/2019	01	04	01	
506-073		VINCENT	CURRAN BL	JC	07/18/2019	01	04	01	
506-075		CURRAN BL	PINERIDGE	JC	07/18/2019	01	04	01	
506-078		LINDEN	SHAMROCK DR	JC	07/18/2019	01	04	01	
506-079		LINDEN	VINCENT	JC	07/18/2019	01	04	01	
506-080		LINDEN	VINCENT	JC	07/18/2019	01	04	01	
506-081		WALES	SHAMROCK DR	JC	07/18/2019	01	04	01	
506-082		WALES	VINCENT	JC	07/18/2019	01	04	01	
506-083		WALES	VINCENT	JC	07/18/2019	01	04	01	
506-084		VINCENT	WALES	JC	07/18/2019	01	04	01	
506-085		VINCENT	WALES	JC	07/18/2019	01	04	01	
506-086		VINCENT	LINDEN	JC	07/18/2019	01	04	01	
506-087		LINDEN	VINCENT	JC	07/18/2019	01	04	01	
506-088		VINCENT	SUPERIOR DR	JC	07/18/2019	01	04	01	
506-089		SUPERIOR DR	VINCENT	JC	07/18/2019	01	04	01	
506-090		SUPERIOR DR	VINCENT	J.C.	07/18/2019	01	04	01	
506-091		SUPERIOR DR	VINCENT	J.C.	07/18/2019	01	04	01	
506-092		SUPERIOR DR	VINCENT	J.C.	07/18/2019	01	04	01	
506-094		VINCENT	SUPERIOR DR	J.C.	07/19/2019	01	04	01	
506-095		VINCENT	SUPERIOR DR	J.C.	07/19/2019	01	04	01	
506-098		LINDEN	GANNON RD	J.C.	07/19/2019	01	04	01	
506-099		LINDEN	GANNON RD	J.C.	07/19/2019	01	04	01	
507-002		MORRISON RD	N TAMARON BL	J.C.	07/19/2019	01	04	01	
507-003		N TAMARON BL	E TAMARON BL	J.C.	07/19/2019	01	04	01	
507-004		E TAMARON BL	N TAMARON BL	J.C.	07/19/2019	01	04	01	
507-005		E TAMARON BL	N TAMARON BL	J.C.	07/19/2019	01	04	01	
507-006		E TAMARON BL	CORNERSTONE BL	J.C.	07/19/2019	01	04	01	
507-007		E TAMARON BL	CORNERSTONE BL	J.C.	07/19/2019	01	04	01	

STRUCT_1	ADDRESS	STREET	CROSS STREET	INSPECTOR	INSP_DATE	C	F	W	DATA_ENTRY_REMARKS
507-008		E TAMARON BL	CORNERSTONE BL	J.C.	07/19/2019	01	04	01	
507-009		E TAMARON BL	S TAMARON BL	J.C.	07/19/2019	01	04	01	
507-010		E TAMARON BL	S TAMARON BL	J.C.	07/19/2019	01	04	01	
507-011		E TAMARON BL	S TAMARON BL	J.C.	07/19/2019	01	04	01	
507-013		W TAMARON BL	N TAMARON BL	J.C.	07/19/2019	01	04	01	
507-014		W TAMARON BL	N TAMARON BL	J.C.	07/19/2019	01	04	01	
507-015		W TAMARON BL	CORNERSTONE BL	J.C.	07/19/2019	01	04	01	
507-016		W TAMARON BL	CORNERSTONE BL	J.C.	07/19/2019	01	04	01	
507-017		W TAMARON BL	CORNERSTONE BL	J.C.	07/19/2019	01	04	01	
507-018		W TAMARON BL	S TAMARON BL	J.C.	07/19/2019	01	04	01	
507-019		W TAMARON BL	S TAMARON BL	J.C.	07/19/2019	01	04	01	
507-020		W TAMARON BL	S TAMARON BL	J.C.	07/19/2019	01	04	01	
507-021		W TAMARON BL	S TAMARON BL	J.C.	07/19/2019	01	04	01	
507-022		MORRISON RD	QUEENSWAY DR	J.C.	07/19/2019	01	04	01	
507-023		MORRISON RD	QUEENSWAY DR	J.C.	07/19/2019	01	04	01	
507-024		QUEENSWAY DR	KNIGHTWAY DR	J.C.	07/19/2019	01	04	01	
507-026		QUEENSWAY DR	KNIGHTWAY DR	J.C.	07/19/2019	01	04	01	
507-027		QUEENSWAY DR	EASTGATE AV	J.C.	07/19/2019	01	04	01	
507-029		QUEENSWAY DR	EASTGATE AV	J.C.	07/19/2019	01	04	01	
507-030		EASTGATE AV	WHITMORE PL	J.C.	07/19/2019	01	04	01	
507-031		WHITMORE PL	EASTGATE AV	J.C.	07/19/2019	01	04	01	
507-032		WHITMORE PL	EASTGATE AV	J.C.	07/19/2019	01	04	01	
507-033		WHITMORE PL	EASTGATE AV	J.C.	07/19/2019	01	04	01	
507-034		WHITMORE PL	KINGSWOOD DR	J.C.	07/19/2019	01	04	01	
507-035		WHITMORE PL	KINGSWOOD DR	J.C.	07/19/2019	01	04	01	
507-036		EASTGATE AV	EDGEFIELD DR	J.C.	07/19/2019	01	04	01	
507-037		EDGEFIELD DR	EASTGATE AV	J.C.	07/19/2019	01	04	01	
507-038		EDGEFIELD DR	EASTGATE AV	J.C.	07/19/2019	01	04	01	
507-039		EDGEFIELD DR	EASTGATE AV	J.C.	07/19/2019	01	04	01	
507-040		EDGEFIELD DR	KINGSWOOD DR	J.C.	07/19/2019	01	04	01	
507-041		EDGEFIELD DR	KINGSWOOD DR	J.C.	07/19/2019	01	04	01	
507-042		QUEENSWAY DR	EASTGATE AV	J.C.	07/19/2019	01	04	01	
507-043		QUEENSWAY DR	KINGSWOOD DR	J.C.	07/19/2019	01	04	01	
507-044		QUEENSWAY DR	KINGSWOOD DR	J.C.	07/19/2019	01	04	01	
524-056		CANNES	E NEMOURS	KRB	09/09/2019	01	04	01	
524-058		CANNES	E NEMOURS	RCO	09/09/2019	01	04	01	
524-059		CANNES	E NEMOURS	RCO	09/09/2019	01	04	01	

STRUCT_1	ADDRESS	STREET	CROSS STREET	INSPECTOR	INSP_DATE	C	F	W	DATA_ENTRY_REMARKS
524-060		E NEMOURS	CANNES	RCO	09/09/2019	01	04	01	
524-061		E NEMOURS	CANNES	RCO	09/09/2019	01	04	01	
524-063		N NEMOURS	CANNES	RCO	09/09/2019	01	04	01	
524-064		N NEMOURS	CANNES	RCO	09/09/2019	01	04	01	
524-065		CANNES	E LEMANS	RCO	09/09/2019	01	04	01	
524-066		E LEMANS	CANNES	RCO	09/10/2019	01	04	01	
524-067		E LEMANS	CANNES	RCO	09/10/2019	01	04	01	
524-068		N LEMANS	CANNES	RCO	09/10/2019	01	04	01	
524-069		N LEMANS	CANNES	RCO	09/10/2019	01	04	01	
524-070		N LEMANS	CANNES	RCO	09/10/2019	01	04	01	
524-071		CORTE PL	GRANVILLE	RCO	09/10/2019	01	04	01	
524-072		GRANVILLE	CORTE PL	RCO	09/10/2019	01	04	01	
524-073		GRANVILLE	CANNES	RCO	09/10/2019	01	04	01	
524-074		GRANVILLE	GRANVILLE	RCO	09/10/2019	01	04	01	
524-075		GRANVILLE	CORTE PL	RCO	09/10/2019	01	04	01	
524-077		REVEL	GRANVILLE	RCO	09/10/2019	01	04	01	
524-079		N NEMOURS	REVEL	RCO	09/10/2019	01	04	01	
524-080		N NEMOURS	CANNES	RCO	09/10/2019	01	04	01	
524-082		N NEMOURS	CANNES	RCO	09/10/2019	01	04	01	
524-083		N NEMOURS	CANNES	RCO	09/10/2019	01	04	01	
524-084		N NEMOURS	CANNES	RCO	09/10/2019	01	04	01	
524-085		REVEL	N LEMANS	RCO	09/10/2019	01	04	01	
524-086		N LEMANS	REVEL	RCO	09/10/2019	01	04	01	
524-087		N LEMANS	REVEL	RCO	09/10/2019	01	04	01	
524-088		N LEMANS	REVEL	RCO	09/10/2019	01	04	01	
524-089		N LEMANS	CANNES	RCO	09/10/2019	01	01	01	
524-090		N LEMANS	CANNES	RCO	09/10/2019	01	04	01	
524-091		N LEMANS	CANNES	RCO	09/10/2019	01	04	01	
524-092		N LEMANS	CANNES	RCO	09/10/2019	01	04	01	
524-093		E LEMANS	DWYER BL	RCO	09/10/2019	01	04	02	
524-094		E LEMANS	DWYER BL	RCO	09/10/2019	01	04	01	
524-095		E LEMANS	CANNES	RCO	09/10/2019	01	04	01	
524-096		E LEMANS	CANNES	RCO	09/11/2019	01	04	01	
524-097		E LEMANS	CANNES	RCO	09/11/2019	01	04	01	
524-098		E LEMANS	CANNES	RCO	09/11/2019	01	04	01	
524-099		E LEMANS	CANNES	RCO	09/11/2019	01	04	01	
524-100		E LEMANS	CANNES	RCO	09/11/2019	01	04	01	

STRUCT_1	ADDRESS	STREET	CROSS STREET	INSPECTOR	INSP_DATE	C	F	W	DATA_ENTRY_REMARKS
524-101		GRAND BAYOU DR	WILLOWBROOK DR	RCO	09/11/2019	01	04	01	
525A-001		CHEF MENTEUR HW	RECOVERY RD	RCO	09/11/2019	01	04	01	
525A-002		CHEF MENTEUR HW	RECOVERY RD	RCO	09/11/2019	01	04	01	
525A-003		CHEF MENTEUR HW	RECOVERY RD	RCO	09/11/2019	01	01	01	
526-008		INTRACOASTAL DR	INDUSTRIAL PK	RCO	09/11/2019	01	04	01	
526-010		INTRACOASTAL DR	INDUSTRIAL PK	RCO	09/11/2019	01	04	01	
526-015		INTRACOASTAL DR	INDUSTRIAL PK	RCO	09/12/2019	01	04	01	
526-017		INTRACOASTAL DR	GULF DR	RCO	09/12/2019	01	04	01	
526-019		INTRACOASTAL DR	GULF DR	RCO	09/12/2019	01	04	01	
526-020		INTRACOASTAL DR	GULF DR	RCO	09/12/2019	01	04	01	
526-021		INTRACOASTAL DR	GULF DR	RCO	09/12/2019	01	04	01	
526-022		INTRACOASTAL DR	GULF DR	RCO	09/12/2019	01	04	01	
527-002		GULF DR	INDUSTRIAL PK	EMD	01/14/2019	01	01	01	
527-003		GULF DR	INDUSTRIAL PK	EMD	01/14/2019	01	01	01	
527-006		INTRACOASTAL DR	GULF DR	RCO	09/12/2019	01	04	01	
527-007		INTRACOASTAL DR	GULF DR	RCO	09/12/2019	01	04	01	
527-008		INTRACOASTAL DR	GULF DR	RCO	09/12/2019	01	04	01	
527-009		INTRACOASTAL DR	GULF DR	RCO	09/12/2019	01	04	01	
527-011		INTRACOASTAL DR	GULF DR	RCO	09/12/2019	01	04	01	
529-001		OLD GENTILLY RD	MARS DR	RCO	09/12/2019	01	04	01	
529-002		OLD GENTILLY RD	MARS DR	RCO	09/12/2019	01	04	01	
529-003		OLD GENTILLY RD	MARS DR	RCO	09/12/2019	01	04	01	
529-004		OLD GENTILLY RD	MARS DR	RCO	09/12/2019	01	04	01	
529-005		OLD GENTILLY RD	MARS DR	RCO	09/12/2019	01	04	01	
536-001		WILLOWBROOK DR	MAPLE LEAF DR	RCO	09/12/2019	01	04	01	
536-002		MAPLE LEAF DR	MAPLE WOOD DR	RCO	09/12/2019	01	04	01	
536-003		MAPLE WOOD DR	WILLOW RIDGE DR	RCO	09/12/2019	01	04	01	
536-005		MAPLE WOOD DR	OAK RIDGE DR	RCO	09/12/2019	01	04	01	
536-007		MAPLE WOOD DR	NEW ENGLAND DR	RCO	09/13/2019	01	04	01	
536-008		NEW ENGLAND DR	MAPLE WOOD DR	RCO	09/13/2019	01	04	01	
536-009		NEW ENGLAND DR	NEW HAMPSHIRE DR	RCO	09/13/2019	01	04	01	
536-010		NEW ENGLAND DR	NEW HAMPSHIRE DR	RCO	09/13/2019	01	04	01	
536-011		MAPLE WOOD DR	RED MAPLE DR	RCO	09/13/2019	01	04	01	
536-012		RED MAPLE DR	MAPLE WOOD DR	RCO	09/13/2019	01	04	01	
536-013		RED MAPLE DR	NEW HAMPSHIRE DR	RCO	09/13/2019	01	04	01	
536-017		NEW HAMPSHIRE DR	NEW ENGLAND DR	RCO	09/13/2019	01	04	01	
536-018		NEW HAMPSHIRE DR	RED MAPLE DR	RCO	09/13/2019	01	04	01	

STRUCT_1	ADDRESS	STREET	CROSS STREET	INSPECTOR	INSP_DATE	C	F	W	DATA_ENTRY_REMARKS
536-019		RED MAPLE DR	NEW HAMPSHIRE DR	RCO	09/13/2019	01	04	01	
538-002		W CAVELIER DR	TRAPPERS CT	RCO	09/13/2019	01	04	01	
538-003		TRAPPERS CT	W CAVELIER DR	RCO	09/13/2019	01	04	01	
538-004		TRAPPERS CT	W CAVELIER DR	RCO	09/13/2019	01	04	01	
538-005		W CAVELIER DR	ST MARIE DR	RCO	09/13/2019	01	04	01	
538-006		ST MARIE CT	ST MARIE DR	RCO	09/13/2019	01	04	01	
538-007		ST MARIE CT	ST MARIE DR	RCO	09/13/2019	01	04	01	
538-008		ST MARIE DR	ST MARIE CT	RCO	09/13/2019	01	04	01	
538-009		W CAVELIER DR	N CAVELIER DR	RCO	09/13/2019	01	04	01	
538-010		N CAVELIER DR	W CAVELIER DR	RCO	09/13/2019	01	04	01	
538-011		N CAVELIER DR	E MARCHAND DR	RCO	09/13/2019	01	04	01	
538-012		N CAVELIER DR	E MARCHAND DR	RCO	09/13/2019	01	04	01	
538-013		N CAVELIER DR	E MARCHAND DR	RCO	09/13/2019	01	04	01	
538-014		E MARCHAND DR	N CAVELIER DR	RCO	09/13/2019	01	04	01	
539-001		PARIS RD	MORRISON RD	RCO	09/16/2019	01	04	01	
539-002		PARIS RD	MORRISON RD	RCO	09/13/2019	01	04	01	
539-003		PARIS RD	MORRISON RD	RCO	09/16/2019	01	04	01	
542-001		EXPLORERS AV	WAYFARER	RCO	09/16/2019	01	04	01	
542-002		EXPLORERS AV	WAYFARER	RCO	09/16/2019	01	04	01	
542-003		EXPLORERS AV	WAYFARER	RCO	09/16/2019	01	04	01	
542-004		EXPLORERS AV	VOYAGEUR DR	RCO	09/16/2019	01	04	01	
542-005		EXPLORERS AV	HORIZON DR	RCO	09/16/2019	01	04	01	
542-006		EXPLORERS AV	HORIZON DR	RCO	09/16/2019	01	04	01	
542-007		VOYAGEUR DR	VOYAGEUR CT	RCO	09/16/2019	01	04	01	
542-008		VOYAGEUR DR	VOYAGEUR CT	RCO	09/16/2019	01	04	01	
542-009		VOYAGEUR DR	VOYAGEUR CT	RCO	09/16/2019	01	04	01	
542-010		VOYAGEUR CT	VOYAGEUR DR	RCO	09/16/2019	01	04	01	
542-011		VOYAGEUR CT	VOYAGEUR DR	RCO	09/16/2019	01	04	01	
542-012		VOYAGEUR CT	VOYAGEUR DR	RCO	09/16/2019	01	04	01	
542-013		VOYAGEUR CT	VOYAGEUR DR	RCO	09/16/2019	01	04	01	
542-014		VOYAGEUR CT	VOYAGEUR DR	RCO	09/16/2019	01	04	01	
542-016		WAYFARER	ADVENTURE AV	RCO	09/16/2019	01	04	01	
542-017		WAYFARER	EXPLORERS AV	RCO	09/16/2019	01	04	01	
542-018		HORIZON DR	DOMINIQUE PL	RCO	09/16/2019	01	04	01	
542-019		DOMINIQUE PL	HORIZON DR	RCO	09/16/2019	01	04	01	
542-020		DOMINIQUE PL	HORIZON DR	RCO	09/16/2019	01	04	01	
542-021		HORIZON DR	DOMINIQUE PL		09/16/2019	01	04	01	

STRUCT_1	ADDRESS	STREET	CROSS STREET	INSPECTOR	INSP_DATE	C	F	W	DATA_ENTRY_REMARKS
542-022		HORIZON DR	DOMINIQUE PL	RCO	09/16/2019	01	04	01	
542-023		HORIZON DR	HORIZON CT	RCO	09/16/2019	01	04	01	
542-024		HORIZON DR	HORIZON CT	RCO	09/17/2019	01	04	01	
542-025		HORIZON CT	HORIZON DR	RCO	09/17/2019	01	04	01	
542-026		HORIZON CT	HORIZON DR	RCO	09/17/2019	01	04	01	
542-027		HORIZON DR	EXPLORERS AV	RCO	09/17/2019	01	04	01	
542-028		S PIERRE CT	HORIZON DR	RCO	09/17/2019	01	04	01	
542-029		MICHOUD BL	W CAVELIER DR	RCO	09/17/2019	01	04	01	
542-030		MICHOUD BL	W CAVELIER DR	RCO	09/17/2019	01	04	01	
542-032		MICHOUD BL	HORIZON DR	RCO	09/17/2019	01	04	01	
542-033		MICHOUD BL	W CAVELIER DR	RCO	09/17/2019	01	04	01	
542-034		MICHOUD BL	W CAVELIER DR	RCO	09/17/2019	01	04	01	
542-035		MICHOUD BL	W CAVELIER DR	RCO	09/17/2019	01	04	01	
542-036		MICHOUD BL	W CAVELIER DR	RCO	09/17/2019	01	04	01	
542-037		MICHOUD BL	W CAVELIER DR	RCO	09/17/2019	01	04	01	
542-038		MICHOUD BL	W CAVELIER DR	RCO	09/17/2019	01	04	01	
542-040		MICHOUD BL	W CAVELIER DR	RCO	09/17/2019	01	04	01	
543-001		MICHOUD BL	EXPEDITION DR	RCO	09/17/2019	01	04	01	
543-002		MICHOUD BL	HORIZON DR	RCO	09/17/2019	01	04	01	
543-003		MICHOUD BL	EXPEDITION DR	RCO	09/17/2019	01	04	01	
543-004		EXPEDITION DR	MICHOUD BL	RCO	09/17/2019	01	04	01	
543-005		EXPEDITION DR	INTREPID	RCO	09/17/2019	01	04	01	
543-006		EXPEDITION DR	INTREPID	RCO	09/17/2019	01	04	01	
543-007		INTREPID	EXPEDITION DR	RCO	09/17/2019	01	04	01	
543-008		INTREPID	SAUVOLE DR	RCO	09/17/2019	01	04	01	
543-009		INTREPID	SAUVOLE DR	RCO	09/17/2019	01	04	01	
543-010		SAUVOLE DR	EXPLORERS AV	RCO	09/17/2019	01	04	01	
543-012		INTREPID	ENDEAVORS CT	RCO	09/17/2019	01	04	01	
543-013		INTREPID	ENDEAVORS CT	RCO	09/18/2019	01	04	01	
543-014		ENDEAVORS CT	INTREPID	RCO	09/18/2019	01	04	01	
543-015		ENDEAVORS CT	INTREPID	RCO	09/18/2019	01	04	01	
543-016		ENDEAVORS CT	INTREPID	RCO	09/18/2019	01	04	01	
543-017		MICHOUD BL	EXPEDITION DR	RCO	09/18/2019	01	04	01	
543-018		MICHOUD BL	ADVENTURE AV	RCO	09/18/2019	01	04	01	
543-019		MICHOUD BL	ADVENTURE AV	RCO	09/18/2019	01	04	01	
543-022		MICHOUD BL	ADVENTURE AV	RCO	09/18/2019	01	04	01	
543-024		ADVENTURE AV	HORIZON DR	RCO	09/18/2019	01	04	01	

STRUCT_1	ADDRESS	STREET	CROSS STREET	INSPECTOR	INSP_DATE	C	F	W	DATA_ENTRY_REMARKS
543-025		ADVENTURE AV	HORIZON DR	RCO	09/18/2019	01	04	01	
543-026		ADVENTURE AV	INTREPID	RCO	09/18/2019	01	04	01	
543-027		INTREPID	ADVENTURE AV	RCO	09/18/2019	01	04	01	
543-028		INTREPID	FOUNDERS CT	RCO	09/18/2019	01	04	01	
543-029		INTREPID	FOUNDERS CT	RCO	09/18/2019	01	04	01	
543-030		FOUNDERS CT	INTREPID	RCO	09/18/2019	01	04	01	
543-031		FOUNDERS CT	INTREPID	RCO	09/18/2019	01	04	01	
543-032		ADVENTURE AV	EXPLORERS AV	RCO	09/08/2019	01	04	01	
543-033		EXPLORERS AV	ADVENTURE AV	RCO	09/18/2019	01	04	01	
543-034		EXPLORERS AV	ADVENTURE AV	RCO	09/18/2019	01	04	01	
543-035		EXPLORERS AV	SAUVOLE DR	RCO	09/18/2019	01	04	01	
543-036		EXPLORERS AV	SAUVOLE DR	RCO	09/18/2019	01	04	01	
543-037		EXPLORERS AV	SAUVOLE DR	RCO	09/18/2019	01	04	01	
543-038		HORIZON CT	WAYFARER	RCO	09/18/2019	01	04	01	
543-039		WAYFARER	HORIZON DR	RCO	09/18/2019	01	04	01	
543-040		HORIZON CT	S PIERRE CT	RCO	09/18/2019	01	04	01	
543-041		S PIERRE CT	S PIERRE CT	RCO	09/19/2019	01	04	01	
543-042		S PIERRE CT	HORIZON DR	RCO	09/19/2019	01	04	01	
549-002		CHEF MENTEUR HW	INDUSTRIAL PK	RCO	09/19/2019	01	04	01	
549-003		CHEF MENTEUR HW	INDUSTRIAL PK	RCO	09/19/2019	01	04	01	
549-004		CHEF MENTEUR HW	INDUSTRIAL PK	RCO	09/19/2019	01	04	01	
549-006		CHEF MENTEUR HW	INDUSTRIAL PK	RCO	09/19/2019	01	04	01	
549-008		CHEF MENTEUR HW	INDUSTRIAL PK	RCO	09/19/2019	01	04	01	
549-009		CHEF MENTEUR HW	INDUSTRIAL PK	RCO	09/19/2019	01	04	01	
549-010		CHEF MENTEUR HW	INDUSTRIAL PK	RCO	09/19/2019	01	04	01	
559-001		CHEF MENTEUR HW	SAN REMO RD	RCO	09/19/2019	01	04	01	
559-002		SAN REMO RD	OLD SPANISH TRAIL	RCO	09/19/2019	01	04	02	
559-003		SAN REMO RD	OLD SPANISH TRAIL	RCO	09/19/2019	01	04	01	
559-004		SAN REMO RD	OLD SPANISH TRAIL	RCO	09/19/2019	01	04	01	
559-005		SAN REMO RD	OLD SPANISH TRAIL	RCO	09/19/2019	01	04	01	
559-006		SAN REMO RD	OLD SPANISH TRAIL	RCO	09/19/2019	01	04	01	
559-007		OLD SPANISH TRAIL	SAN TROVASO	RCO	09/19/2019	01	04	01	
559-008		CHEF MENTEUR HW	SAN TROVASO	RCO	09/19/2019	01	04	01	
559-009		SAN TROVASO	SAN ROCCO	RCO	09/19/2019	01	04	01	
559-010		SAN TROVASO	SAN ROCCO	RCO	09/14/2019	01	04	01	
559-011		SAN ROCCO	SAN GIORGIO	RCO	09/14/2019	01	04	01	
559-012		SAN GIORGIO	SAN ROCCO	RCO	09/20/2019	01	04	01	

STRUCT_1	ADDRESS	STREET	CROSS STREET	INSPECTOR	INSP_DATE	C	F	W	DATA_ENTRY_REMARKS
559-013		SAN ROCCO	TRIESTE	RCO	09/20/2019	01	04	01	
559-014		TRIESTE	SAN ROCCO	RCO	09/20/2019	01	04	01	
559-015		TRIESTE	SAN ROCCO	RCO	09/20/2019	01	04	01	
559-016		TRIESTE	SAN ROCCO	RCO	09/20/2019	01	04	01	
559-017		TRIESTE	SAN ROCCO	RCO	09/20/2019	01	04	01	
559-018		OLD SPANISH TRAIL	SAN TROVASO	RCO	09/24/2019	01	04	01	
559-019		OLD SPANISH TRAIL	VENETIAN	RCO	09/24/2019	01	04	01	
559-020		SAN GIORGIO	SAN ROCCO	RCO	09/24/2019	01	04	01	
559-021		SAN GIORGIO	SAN ROCCO	RCO	09/24/2019	01	04	01	
559-022		SAN GIORGIO	SAN ROCCO	RCO	09/24/2019	01	04	01	
559-023		SAN GIORGIO	SAN ROCCO	RCO	09/24/2019	01	04	01	
559-024		SAN GIORGIO	SAN ROCCO	RCO	09/24/2019	01	04	01	
560-001		OLD SPANISH TRAIL	SAN MARCO RD	RCO	09/24/2019	01	04	01	
560-002		OLD SPANISH TRAIL	SAN MARCO RD	RCO	09/24/2019	01	04	01	
560-003		OLD SPANISH TRAIL	SAN MARCO RD	RCO	09/24/2019	01	04	01	
560-004		OLD SPANISH TRAIL	SAN MARCO RD	RCO	09/24/2019	01	04	01	
560-005		OLD SPANISH TRAIL	SAN MARCO RD	RCO	09/24/2019	01	04	01	
560-006		SAN MARCO RD	NAPOLEON AV	RCO	09/24/2019	01	04	01	
560-007		NAPLES	SAN MARCO RD	RCO	09/24/2019	01	04	01	
560-009		SAN MARCO RD	NAPOLEON AV	RCO	09/24/2019	01	04	01	
560-010		NAPLES	SAN MARCO RD	RCO	09/24/2019	01	04	01	
560-011		NAPLES	SAN MARCO RD	A.F.	03/19/2019	01	01	01	
560-012		SAN MARCO RD	NAPLES	A.F.	03/14/2019	01	01	01	
560-013		SAN MARCO RD	NAPLES	A.F.	03/14/2019	01	01	01	
560-014		SAN MARCO RD	NAPLES	A.F.	03/14/2019	01	01	01	
560-015		SAN MARCO RD	NAPLES	A.F.	03/14/2019	01	01	01	
560-016		SAN MARCO RD	NAPLES	A.F.	03/14/2019	01	01	01	
560-017		OLD SPANISH TRAIL	SAN MARCO RD	A.F.	03/14/2019	01	01	01	
560-018		FORT MACOMB RD	CHEF MENTEUR HW	A.F.	03/14/2019	01	01	01	
560-019		FORT MACOMB RD	VERONESE	A.F.	03/14/2019	01	01	01	
560-023		VERONESE	FORT MACOMB RD	A.F.	03/20/2019	01	01	01	
560-024		FORT MACOMB RD	VERONESE	A.F.	03/20/2019	01	01	01	
560-025		FORT MACOMB RD	BURTON RD	A.F.	03/20/2019	01	01	01	
560-026		FORT MACOMB RD	BURTON RD	T.B.	03/14/2019	01	01	01	
560-027		BURTON RD	SANTA NICOLO RD	T.B.	03/14/2019	01	01	01	
560-028		BURTON RD	SANTA NICOLO RD	T.B.	03/14/2019	01	01	01	
560-029		OLD SPANISH TRAIL	ALBA RD	T.B.	03/14/2019	01	01	01	



STRUCT_1	ADDRESS	STREET	CROSS STREET	INSPECTOR	INSP_DATE	C	F	W	DATA_ENTRY_REMARKS
560-030		OLD SPANISH TRAIL	ALBA RD	T.B.	03/14/2019	01	01	01	
560-031		OLD SPANISH TRAIL	ALBA RD	T.B.	03/14/2019	01	01	01	
560-032		ALBA RD	LUCRINO RD	T.B.	03/14/2019	01	01	01	
560-033		ALBA RD	W ALBA RD	T.B.	03/14/2019	01	01	01	
560-034		ALBA RD	E ALBA RD	T.B.	03/14/2019	01	01	01	
560-035		E ALBA RD	FRANCESCO RD	T.B.	03/14/2019	01	01	01	
560-036		FRANCESCO RD	E ALBA RD	T.B.	03/14/2019	01	01	01	
560-037		FRANCESCO RD	E ALBA RD	T.B.	03/14/2019	01	01	01	
560-038		FRANCESCO RD	E ALBA RD	T.B.	03/14/2019	01	01	01	
560-039		FRANCESCO RD	E ALBA RD	T.B.	03/14/2019	01	01	01	
560-040		ALBA RD	E ALBA RD	T.B.	03/14/2019	01	01	01	
560-041		ALBA RD	E ALBA RD	EMB	03/21/2019	01	01	01	
560-042		ALBA RD	E ALBA RD	EMB	03/21/2019	01	01	01	
560-043		ALBA RD	E ALBA RD	EMB	03/21/2019	01	01	01	
560-044		LUCRINO RD	W ALBA RD	EMB	03/21/2019	01	01	01	
560-045		W ALBA RD	LUCRINO RD	EMB	03/21/2019	01	01	01	
560-046		W ALBA RD	LUCRINO RD	EMB	03/21/2019	01	01	01	
560-047		W ALBA RD	ALBA RD	EMB	03/02/2019	01	01	01	
560-048		LUCRINO RD	MURANO RD	EMB	03/21/2019	01	01	01	
560-049		MURANO RD	OLD SPANISH TRAIL	EMB	03/21/2019	01	01	01	
560-050		OLD SPANISH TRAIL	MURANO RD	A.F.	03/20/2019	01	01	01	
560-051		OLD SPANISH TRAIL	MURANO RD	A.F.	03/20/2019	01	01	01	
560-052		OLD SPANISH TRAIL	MURANO RD	A.F.	03/20/2019	01	01	01	
560-053		MURANO RD	GENOA RD	A.F.	03/20/2019	01	01	01	
560-054		GENOA RD	MURANO RD	A.F.	03/20/2019	01	01	01	
560-055		GENOA RD	MURANO RD	A.F.	03/20/2019	01	01	01	
560-056		GENOA RD	MURANO RD	A.F.	03/21/2019	01	01	01	
560-057		GENOA RD	MURANO RD	A.F.	03/21/2019	01	01	01	
560-058		MURANO RD	GENOA RD	A.F.	02/21/2019	01	01	01	
560-059		MURANO RD	GENOA RD	A.F.	03/21/2019	01	01	01	
560-060		MURANO RD	GENOA RD	A.F.	03/21/2019	01	01	01	
560-061		MURANO RD	GENOA RD	A.F.	03/21/2019	01	01	01	
560-062		MURANO RD	GENOA RD	A.F.	03/21/2019	01	01	01	
560-063		MURANO RD	GENOA RD	EMB	03/21/2019	01	01	01	
561-001		SAN MARCO RD	CHEF MENTEUR HW	A.F.	03/21/2019	01	01	01	
561-002		CHEF MENTEUR HW	SAN MARCO RD	A.F.	03/21/2019	01	01	01	
561-005		CHEF MENTEUR HW	SAN MARCO RD	EMB	03/21/2019	01	01	01	

STRUCT_1	ADDRESS	STREET	CROSS STREET	INSPECTOR	INSP_DATE	C	F	W	DATA_ENTRY_REMARKS
561-006		CHEF MENTEUR HW	SAN MARCO RD	EMB	03/21/2019	01	01	01	
561-007		CHEF MENTEUR HW	SAN MARCO RD	EMB	03/21/2019	01	01	01	
<b>Grand Total</b>			<b>6,918</b>			<b>30.2149%</b>			

# Sewer Manholes Inspected in 2019 By SWB and CSES WITH Duplicates

STRUCT_1	ADDRESS	STREET	CROSS STREET	INSPECTOR	INSP_DATE	C	F	W	REMARKS
001-001	9129	NELSON	MISTLETOE	RCO	03/15/2019	01	04	01	
001-002	2400	MISTLETOE	S CLAIBORNE AV	RCO	03/15/2019	01	04	01	
001-003	9207	S CLAIBORNE AV	MONTICELLO AV	MS	02/04/2019	01	01	01	
001-003	9207	S CLAIBORNE AV	MONTICELLO AV	RCO	03/15/2019	01	04	01	
001-004	9231	NELSON	MONTICELLO AV	RCO	03/15/2019	01	04	01	
001-005	2401	MONTICELLO AV	S CLAIBORNE AV	MS	02/04/2019	01	01	01	
001-005	2401	MONTICELLO AV	S CLAIBORNE AV	RCO	03/15/2019	01	04	01	
001-006	2501	MONTICELLO AV	APPLE	RCO	03/15/2019	01	04	01	
001-007	9139	APPLE	MISTLETOE	RCO	03/15/2019	01	04	01	
001-008	9301	APPLE	CHERRY	RCO	03/15/2019	01	04	01	
001-009	9311	APPLE	MONTICELLO AV	RCO	03/15/2019	01	04	01	
001-010	2621	CHERRY	BELFAST	RCO	03/15/2019	01	04	01	
001-011	2632	MISTLETOE	BELFAST	RCO	03/15/2019	01	04	01	
001-012	2701	CHERRY	BELFAST	RCO	03/15/2019	01	04	01	
001-013	9321	BELFAST	MONTICELLO AV	TC	02/04/2019	01	01	01	
001-013	9321	BELFAST	MONTICELLO AV	RCO	03/15/2019	01	04	01	
001-014	9225	BELFAST	CHERRY	TC	02/04/2019	01	01	01	
001-014	9225	BELFAST	CHERRY	RCO	03/15/2019	01	04	01	
001-015	9128	BELFAST	MISTLETOE	MS	02/04/2019	01	01	01	
001-015	9128	BELFAST	MISTLETOE	RCO	03/15/2019	01	04	01	
001-016	2714	MISTLETOE	EARHART BL	RCO	03/15/2019	01	04	01	
001-017	2711	MONTICELLO AV	BELFAST	RCO	03/15/2019	01	04	01	
002-001	9201	FIG	MISTLETOE	RCO	03/15/2019	01	04	01	
002-002	9224	FIG	CHERRY	RCO	03/18/2019	01	04	01	
002-003	3100	MISTLETOE	COLAPISSA	JC	03/18/2019	01	04	01	
002-004	3100	MISTLETOE	COLAPISSA	RCO	03/18/2019	01	04	01	
002-005	2900	MISTLETOE	PRITCHARD PL	RCO	03/15/2019	01	04	01	
002-006	2800	MISTLETOE	APRICOT	RCO	03/15/2019	01	04	01	
002-007	2801	CHERRY	APRICOT	RCO	03/15/2019	01	04	01	
002-008	9398	APRICOT	MONTICELLO AV	JC	03/18/2019	01	04	01	
002-009	2799	MONTICELLO AV	APRICOT	01	01/17/2019	01	01	01	
002-009	2799	MONTICELLO AV	APRICOT	JC	03/18/2019	01	04	01	
002-010	2801	MONTICELLO AV	APRICOT		03/15/2019	01	04	01	
002-011	2821	MONTICELLO AV	PRITCHARD PL	JC	03/18/2019	01	04	01	
002-012	9298	PRITCHARD PL	CHERRY	RCO	03/15/2019	01	04	01	
002-013	9333	PRITCHARD PL	LIVE OAK	JC	03/19/2019	01	04	01	

STRUCT_1	ADDRESS	STREET	CROSS STREET	INSPECTOR	INSP_DATE	C	F	W	REMARKS
002-014	2929	CHERRY	FIG	JC	03/18/2019	01	04	01	
002-015	9240	COLAPISSA	CHERRY	RCO	03/15/2019	01	04	01	
002-016	9336	COLAPISSA	LIVE OAK	RCO	03/18/2019	01	04	01	
002-017	9433	COLAPISSA	MONTICELLO AV	RCO	03/15/2019	01	04	01	
002-018	3198	LIVE OAK	OLEANDER	TC	02/04/2019	01	01	01	
002-018	3198	LIVE OAK	OLEANDER	RCO	03/15/2019	01	04	01	
002-019	3002	LIVE OAK	FIG	JC	03/19/2019	01	04	01	
002-020	3000	CHERRY	FIG		03/15/2019	01	04	01	
002-021	9335	FIG	LIVE OAK	RCO	03/18/2019	01	04	01	
002-022	9485	FIG	MONTICELLO AV	JC	03/19/2019	01	04	01	
002-023	2900	LIVE OAK	PRITCHARD PL	RCO	03/15/2019	01	04	01	
002-025	9213	APRICOT	MISTLETOE	JC	03/19/2019	01	04	01	
003-001	9200	OLIVE	MISTLETOE	JC	03/19/2019	01	04	01	
003-002	9236	OLIVE	CHERRY	JC	03/19/2019	01	04	01	
003-003	3421	CHERRY	AIRLINE HW	JC	03/19/2019	01	04	01	
003-004	9322	OLIVE	AIRLINE HW	JC	03/18/2019	01	04	01	
003-005	3498	MISTLETOE	EDINBURGH	JC	03/19/2019	01	04	01	
003-006	3600	MISTLETOE	PALM	JC	03/19/2019	01	04	01	
003-007	3303	MISTLETOE	FORSHEY	RC	03/18/2019	01	04	01	
003-008	3200	MISTLETOE	OLEANDER	JC	03/20/2019	01	04	01	
003-009	9299	OLEANDER	CHERRY	RCO	03/18/2019	01	04	01	
003-011	9401	FORSHEY	LIVE OAK	RCO	03/18/2019	01	04	01	
003-012	3322	LIVE OAK	AIRLINE HW	JC	03/18/2019	01	04	01	
003-014	3200	LIVE OAK	OLEANDER	RCO	03/18/2019	01	04	01	
003-015	9437	OLEANDER	LIVINGSTON	RCO	03/18/2019	01	04	01	
003-016	3198	LIVE OAK	OLEANDER	JC	03/20/2019	01	04	01	
003-017	9438	OLEANDER	LIVINGSTON	RCO	03/18/2019	01	04	01	
003-018	3200	CHERRY	OLEANDER	JC	03/20/2019	01	04	01	
003-019	3135	CHERRY	OLEANDER	RCO	03/18/2019	01	04	01	
003-020	3134	MISTLETOE	OLEANDER	JC	03/20/2019	01	04	01	
003-021	9298	OLEANDER	CHERRY	RCO	03/15/2019	01	04	01	
003-022	9237	PALM	CHERRY	RCO	03/18/2019	01	04	01	
003-023	9401	PALM	LIVE OAK	RCO	03/18/2019	01	04	01	
003-024	3500	LIVE OAK	EDINBURGH	JC	03/20/2019	01	04	01	
003-025	3503	EDINBURGH	LIVINGSTON	JC	03/20/2019	01	04	01	
003-026	3522	LIVINGSTON	PALM	RCO	03/18/2019	01	04	01	
003-027	3402	LIVINGSTON	OLIVE	RCO	03/18/2019	01	04	01	
003-028	9501	OLIVE	CAMPHOR	JC	03/20/2019	01	04	01	
003-029	9501	OLIVE	CAMPHOR	JC	03/20/2019	01	04	01	

STRUCT_1	ADDRESS	STREET	CROSS STREET	INSPECTOR	INSP_DATE	C	F	W	REMARKS
003-030	3424	CAMPHOR	OLIVE	RCO	03/18/2019	01	04	01	
003-031	3598	CAMPHOR	PALM	JC	03/20/2019	01	04	01	
003-032	9503	PALM	LIVINGSTON	RCO	03/18/2019	01	04	01	
003-033	9537	PALM	CAMPHOR	RCO	03/18/2019	01	04	01	
003-034	9524	PALM	CECIL	RCO	03/18/2019	01	04	01	
003-035	9618	PALM	MONTICELLO AV	JC	03/20/2019	01	04	01	
003-036	3520	MONTICELLO AV	PALM	JC	03/20/2019	01	04	01	
003-037	3511	CECIL	MONTICELLO AV	RCO	03/18/2019	01	04	01	
003-038	3405	CECIL	OLIVE	JC	03/18/2019	01	04	01	
003-039	9200	FORSHEY	MISTLETOE	JC	03/20/2019	01	04	01	
004-001	9339	STROELITZ	LIVE OAK	TC	02/04/2019	01	01	01	
004-001	9339	STROELITZ	LIVE OAK	RCO	03/18/2019	01	04	01	
004-002	9318	STROELITZ	CHERRY	MS	02/04/2019	01	01	01	
004-002	9318	STROELITZ	CHERRY	JC	03/20/2019	01	04	01	
004-003	9338	PALMETTO	LIVE OAK	TC	02/04/2019	01	01	01	
004-003	9338	PALMETTO	LIVE OAK	RCO	03/18/2019	01	04	01	
004-004	9434	PALMETTO	LIVINGSTON	TC	02/04/2019	01	01	01	
004-004	9434	PALMETTO	LIVINGSTON	RCO	03/18/2019	01	04	01	
004-005	9304	PALMETTO	CHERRY	TC	02/04/2019	01	01	01	
004-005	9304	PALMETTO	CHERRY	RCO	03/18/2019	01	04	01	
004-006	9433	STROELITZ	LIVINGSTON	MS	02/05/2019	01	01	01	
004-006	9433	STROELITZ	LIVINGSTON	JC	03/20/2019	01	04	01	
004-007	9534	STROELITZ	PALMETTO	TC	02/04/2019	01	01	01	
004-007	9534	STROELITZ	PALMETTO	RCO	03/18/2019	01	04	01	
004-008	9572	STROELITZ	PALMETTO	MS	02/05/2019	01	01	01	
004-008	9572	STROELITZ	PALMETTO	JC	03/20/2019	01	04	01	
004-009	9502	PALMETTO	LIVINGSTON	TC	02/04/2019	01	01	01	
004-009	9502	PALMETTO	LIVINGSTON	RCO	03/18/2019	01	04	01	
004-010	9542	PALMETTO	LIVINGSTON	TC	02/04/2019	01	01	01	
004-010	9542	PALMETTO	LIVINGSTON	RCO	03/18/2019	01	04	01	
004-011	9548	PALMETTO	STROELITZ	MS	02/04/2019	01	01	01	
004-011	9548	PALMETTO	STROELITZ	RCO	03/18/2019	01	04	01	
004-013	3622	CHERRY	STROELITZ	MS	02/05/2019	01	01	01	
004-013	3622	CHERRY	STROELITZ	JC	03/20/2019	01	04	01	
004-014	3700 BLK	CHERRY	PALMETTO	TC	02/04/2019	01	01	01	
004-014	3700 BLK	CHERRY	PALMETTO	RCO	03/18/2019	01	04	01	
004-015	9204	STROELITZ	MISTLETOE	MS	02/04/2019	01	01	01	
004-015	9204	STROELITZ	MISTLETOE	JC	03/20/2019	01	04	01	
004-016	9221	STROELITZ	CHERRY	MS	02/04/2019	01	01	01	

STRUCT_1	ADDRESS	STREET	CROSS STREET	INSPECTOR	INSP_DATE	C	F	W	REMARKS
004-016	9221	STROELITZ	CHERRY	JC	03/18/2019	01	04	01	
004-017	3720	MISTLETOE	PALMETTO	TC	02/04/2019	01	01	01	
004-017	3720	MISTLETOE	PALMETTO	JC	03/19/2019	01	04	01	
004-018	9124	PALMETTO	MISTLETOE	MS	02/05/2019	01	01	01	
004-018	9124	PALMETTO	MISTLETOE	JC	03/20/2019	01	04	01	
004-020	3624	CECIL	PALMETTO	TC	02/04/2019	01	01	01	
004-020	3624	CECIL	PALMETTO	JC	03/19/2019	01	04	01	
004-021	9134	PEACH	MISTLETOE	TC	02/04/2019	01	01	01	
004-021	9134	PEACH	MISTLETOE	JC	03/19/2019	01	04	01	
004-022	9200 BLK	PEACH	MISTLETOE	TC	02/04/2019	01	01	01	
004-022	9200 BLK	PEACH	MISTLETOE	JC	03/19/2019	01	04	01	
004-023	9300 BLK	PEACH	MISTLETOE	MS	02/04/2019	01	01	01	
004-023	9300 BLK	PEACH	MISTLETOE	JC	03/20/2019	01	04	01	
004-024	3836	MISTLETOE	DIXON	TC	02/05/2019	01	01	01	
004-024	3836	MISTLETOE	DIXON	JC	03/19/2019	01	04	01	
004-025	9131	PALMETTO	MISTLETOE	MS	02/05/2019	01	01	01	
004-025	9131	PALMETTO	MISTLETOE	JC	03/20/2019	01	04	01	
004-026	9301	PALMETTO	CHERRY	TC	02/05/2019	01	01	01	
004-026	9301	PALMETTO	CHERRY	JC	03/19/2019	01	04	01	
004-027	3800 BLK	CHERRY	DIXON	MS	02/05/2019	01	01	01	
004-027	3800 BLK	CHERRY	DIXON	JC	03/20/2019	01	04	01	
004-028	9400 BLK	PALMETTO	LIVE OAK	TC	02/05/2019	01	01	01	
004-028	9400 BLK	PALMETTO	LIVE OAK	JC	03/19/2019	01	04	01	
004-029	9500 BLK	PALMETTO	LIVINGSTON	TC	02/05/2019	01	01	01	
004-029	9500 BLK	PALMETTO	LIVINGSTON	JC	03/19/2019	01	04	01	
004-030	9500 BLK	PALMETTO	GARDEN LN	TC	02/05/2019	01	01	01	
004-030	9500 BLK	PALMETTO	GARDEN LN	JC	03/19/2019	01	04	01	
004-031	9500 BLK	NORTHLINE	GARDEN LN	TC	02/05/2019	01	01	01	
004-031	9500 BLK	NORTHLINE	GARDEN LN	JC	03/19/2019	01	04	01	
004-032	9141	DIXON	MISTLETOE	TC	02/05/2019	01	01	01	
004-032	9141	DIXON	MISTLETOE	JC	03/19/2019	01	04	01	
004-033	3629	LIVINGSTON	STROELITZ	MS	02/05/2019	01	01	01	
004-033	3629	LIVINGSTON	STROELITZ	JC	03/20/2019	01	04	01	
004-034	9600 BLK	PALMETTO	MONTICELLO AV	MS	02/05/2019	01	01	01	
004-034	9600 BLK	PALMETTO	MONTICELLO AV	JC	03/20/2019	01	04	01	
004-035	9600 BLK	PALMETTO	MONTICELLO AV	MS	02/05/2019	01	01	01	
004-035	9600 BLK	PALMETTO	MONTICELLO AV	JC	03/20/2019	01	04	01	
004-036	3600 BLK	PALMETTO	MONTICELLO AV	MS	02/05/2019	01	01	01	
004-036	3600 BLK	PALMETTO	MONTICELLO AV	JC	03/20/2019	01	04	01	

STRUCT_1	ADDRESS	STREET	CROSS STREET	INSPECTOR	INSP_DATE	C	F	W	REMARKS
004-037	3600	PALMETTO	MONTICELLO AV	MS	02/04/2019	01	01	01	
004-037	3600	PALMETTO	MONTICELLO AV	JC	03/20/2019	01	04	01	
006-002	11	GARDEN LN	PALMETTO	TC	02/05/2019	01	01	01	
006-002	11	GARDEN LN	PALMETTO	JC	03/19/2019	01	04	01	
006-003	8	GARDEN LN	METAIRIE RD	TC	02/05/2019	01	01	01	
006-003	8	GARDEN LN	METAIRIE RD	JC	03/19/2019	01	04	01	
006-004	6	GARDEN LN	METAIRIE RD	TC	02/05/2019	01	01	01	
006-004	6	GARDEN LN	METAIRIE RD	JC	03/19/2019	01	04	01	
006-009	17	BAMBOO RD	NORTHLINE	TC	02/05/2019	01	01	01	
006-009	17	BAMBOO RD	NORTHLINE	JC	03/19/2019	01	04	01	
006-010	11	BAMBOO RD	NORTHLINE	TC	02/05/2019	01	01	01	
006-010	11	BAMBOO RD	NORTHLINE	JC	03/19/2019	01	04	01	
006-011	9	BAMBOO RD	NORTHLINE	TC	02/05/2019	01	01	01	
006-011	9	BAMBOO RD	NORTHLINE	JC	03/19/2019	01	04	01	
006-012	5	BAMBOO RD	METAIRIE RD	TC	02/05/2019	01	01	01	
006-012	5	BAMBOO RD	METAIRIE RD	JC	03/19/2019	01	04	01	
006-013	5	BAMBOO RD	METAIRIE RD	TC	02/05/2019	01	01	01	
006-013	5	BAMBOO RD	METAIRIE RD	JC	03/20/2019	01	04	01	
006-014	3	BAMBOO RD	METAIRIE RD	TC	02/05/2019	01	01	01	
006-014	3	BAMBOO RD	METAIRIE RD	JC	03/20/2019	01	04	01	
006-015	28	MARYLAND DR	METAIRIE RD	TC	02/05/2019	01	01	01	
006-015	28	MARYLAND DR	METAIRIE RD	JC	03/20/2019	01	04	01	
006-016	14	MARYLAND DR	METAIRIE RD	TC	02/05/2019	01	01	01	
006-016	14	MARYLAND DR	METAIRIE RD	JY	04/02/2019	01	01	01	
006-017	2	MARYLAND DR	METAIRIE RD	MS	02/05/2019	01	01	01	
006-017	2	MARYLAND DR	METAIRIE RD	JY	04/02/2019	01	01	01	
006-018	818	MARYLAND DR	MARYLAND DR	MS	02/05/2019	01	01	01	
006-018	818	MARYLAND DR	MARYLAND DR	JY	04/02/2019	01	01	01	
006-018	818	MARYLAND DR	MARYLAND DR	RCO	08/15/2019	01	04	01	
006-019	816	METAIRIE RD	MARYLAND DR	MS	02/05/2019	01	01	01	
006-019	816	METAIRIE RD	MARYLAND DR	JY	04/02/2019	01	01	01	
006-020	818	METAIRIE RD	MARYLAND DR	MS	02/05/2019	01	01	01	
006-020	818	METAIRIE RD	MARYLAND DR	JY	04/02/2019	01	01	01	
006-025	102	FAIRWAY DR	METAIRIE RD	MS	02/05/2019	01	01	01	
006-025	102	FAIRWAY DR	METAIRIE RD	JY	04/02/2019	01	01	01	
006-026	700 BLK	METAIRIE RD	BELLAIRE DR	MS	02/05/2019	01	01	01	
006-026	700 BLK	METAIRIE RD	BELLAIRE DR	JY	04/02/2019	01	01	01	
006-027	200	BELLAIRE DR	NATALIE LN	MS	02/05/2019	01	01	01	
006-027	200	BELLAIRE DR	NATALIE LN	JY	04/02/2019	01	01	01	

STRUCT_1	ADDRESS	STREET	CROSS STREET	INSPECTOR	INSP_DATE	C	F	W	REMARKS
006-028	158	BELLAIRE DR	NATALIE LN	MS	02/05/2019	01	01	01	
006-028	158	BELLAIRE DR	NATALIE LN	JY	04/02/2019	01	01	01	
006-029	100	BELLAIRE DR	METAIRIE RD	RH	03/02/2019	01	01	01	
006-029	100	BELLAIRE DR	METAIRIE RD	JY	04/02/2019	01	01	01	
007-001	130 BLK	MARYLAND DR	HEDWIGE LN	RH	03/02/2019	01	01	01	
007-001	130 BLK	MARYLAND DR	HEDWIGE LN	JY	04/02/2019	01	01	01	
007-002	131	MARYLAND DR	HEDWIGE LN	RH	03/02/2019	01	01	01	
007-002	131	MARYLAND DR	HEDWIGE LN	JY	04/02/2019	01	01	01	
007-003	131	MARYLAND DR	HEDWIGE LN	RH	03/02/2019	01	01	01	
007-003	131	MARYLAND DR	HEDWIGE LN	JY	04/02/2019	01	01	01	
007-004	131	MARYLAND DR	HEDWIGE LN	RH	03/02/2019	01	01	01	
007-004	131	MARYLAND DR	HEDWIGE LN	JY	04/02/2019	01	01	01	
007-005	131	MARYLAND DR	HEDWIGE LN	RH	03/02/2019	01	01	01	
007-005	131	MARYLAND DR	HEDWIGE LN	JY	04/02/2019	01	01	01	
007-006	131	MARYLAND DR	HEDWIGE LN	TC	01/15/2019	01	01	01	
007-006	131	MARYLAND DR	HEDWIGE LN	RH	03/02/2019	01	01	01	
007-006	131	MARYLAND DR	HEDWIGE LN	JY	04/02/2019	01	01	01	
007-007	107	MARYLAND DR	HEDWIGE LN	T.C.	01/15/2019	01	01	01	
007-007	107	MARYLAND DR	HEDWIGE LN	RH	03/02/2019	01	01	01	
007-007	107	MARYLAND DR	HEDWIGE LN	JY	04/02/2019	01	01	01	
007-008	79	MARYLAND DR	HEDWIGE LN	T.C.	01/15/2019	01	01	01	
007-008	79	MARYLAND DR	HEDWIGE LN	RH	03/02/2019	01	01	01	
007-008	79	MARYLAND DR	HEDWIGE LN	JY	04/02/2019	01	01	01	
007-009	49	MARYLAND DR	HEDWIGE LN	TC	01/15/2019	01	01	01	
007-009	49	MARYLAND DR	HEDWIGE LN	TC	03/01/2019	01	01	01	
007-009	49	MARYLAND DR	HEDWIGE LN	JY	04/02/2019	01	01	01	
007-010	438	BELLAIRE DR	HEDWIGE LN	T.C.	01/15/2019	01	01	01	
007-010	438	BELLAIRE DR	HEDWIGE LN	TC	03/01/2019	01	01	01	
007-010	438	BELLAIRE DR	HEDWIGE LN	JY	04/02/2019	01	01	01	
007-011	415	BELLAIRE DR	HEDWIGE LN	T.C.	01/15/2019	01	01	01	
007-011	415	BELLAIRE DR	HEDWIGE LN	TC	03/01/2019	01	01	01	
007-011	415	BELLAIRE DR	HEDWIGE LN	JY	04/02/2019	01	01	01	
007-012	415	BELLAIRE DR	HEDWIGE LN	T.C.	01/15/2019	01	01	01	
007-012	415	BELLAIRE DR	HEDWIGE LN	TC	03/01/2019	01	01	01	
007-012	415	BELLAIRE DR	HEDWIGE LN	JY	04/03/2019	01	01	01	
007-013	393	BELLAIRE DR	HEDWIGE LN	T.C.	01/15/2019	01	01	01	
007-013	393	BELLAIRE DR	HEDWIGE LN	TC	03/01/2019	01	01	01	
007-013	393	BELLAIRE DR	HEDWIGE LN	JY	04/03/2019	01	01	01	
007-014	345	BELLAIRE DR	ETHEL LN	T.C.	01/15/2019	01	01	01	



STRUCT_1	ADDRESS	STREET	CROSS STREET	INSPECTOR	INSP_DATE	C	F	W	REMARKS
007-014	345	BELLAIRE DR	ETHEL LN	TC	03/01/2019	01	01	01	
007-014	345	BELLAIRE DR	ETHEL LN	JY	04/03/2019	01	01	01	
007-015	300	BELLAIRE DR	ETHEL LN	T.C.	01/15/2019	01	01	01	
007-015	300	BELLAIRE DR	ETHEL LN	TC	03/01/2019	01	01	01	
007-015	300	BELLAIRE DR	ETHEL LN	JY	04/03/2019	01	01	01	
007-016	251	BELLAIRE DR	ETHEL LN	T.C.	01/15/2019	01	01	01	
007-016	251	BELLAIRE DR	ETHEL LN	TC	03/01/2019	01	01	01	
007-016	251	BELLAIRE DR	ETHEL LN	JY	04/03/2019	01	01	01	
007-017	475	BELLAIRE DR	MARGUERITE	T.C.	01/15/2019	01	01	01	
007-017	475	BELLAIRE DR	MARGUERITE	TC	03/01/2019	01	01	01	
007-017	475	BELLAIRE DR	MARGUERITE	JY	04/03/2019	01	01	01	
007-018	470	FAIRWAY DR	MARGUERITE	T.C.	01/15/2019	01	01	01	
007-018	470	FAIRWAY DR	MARGUERITE	TC	03/01/2019	01	01	01	
007-018	470	FAIRWAY DR	MARGUERITE	JY	04/03/2019	01	01	01	
007-027	440	FAIRWAY DR	MARGUERITE	T.C.	01/15/2019	01	01	01	
007-027	440	FAIRWAY DR	MARGUERITE	TC	03/01/2019	01	01	01	
007-027	440	FAIRWAY DR	MARGUERITE	JY	04/03/2019	01	01	01	
007-036	356	FAIRWAY DR	HEDWIGE LN	T.C.	01/15/2019	01	01	01	
007-036	356	FAIRWAY DR	HEDWIGE LN	TC	03/01/2019	01	01	01	
007-036	356	FAIRWAY DR	HEDWIGE LN	JY	04/03/2019	01	01	01	
008-001	201	COUNTRY CLUB DR	CHERLYN DR	T.C.	01/16/2019	01	01	01	
008-001	201	COUNTRY CLUB DR	CHERLYN DR	TC	03/01/2019	01	01	01	
008-001	201	COUNTRY CLUB DR	CHERLYN DR	JY	04/03/2019	01	01	01	
008-002	201	COUNTRY CLUB DR	CHERLYN DR	T.C.	01/16/2019	01	01	01	
008-002	201	COUNTRY CLUB DR	CHERLYN DR	TC	03/01/2019	01	01	01	
008-002	201	COUNTRY CLUB DR	CHERLYN DR	JY	04/03/2019	01	01	01	
008-003	182	COUNTRY CLUB DR	CHERLYN DR	T.C.	01/16/2019	01	01	01	
008-003	182	COUNTRY CLUB DR	CHERLYN DR	TC	03/01/2019	01	01	01	
008-003	182	COUNTRY CLUB DR	CHERLYN DR	JY	04/03/2019	01	01	01	
008-004	5501	CHERLYN DR	COUNTRY CLUB DR	T.C.	01/16/2019	01	01	01	
008-004	5501	CHERLYN DR	COUNTRY CLUB DR	PT	02/28/2019	01	01	01	
008-004	5501	CHERLYN DR	COUNTRY CLUB DR	JY	04/03/2019	01	01	01	
008-005	159	COUNTRY CLUB DR	CHERLYN DR	T.C.	01/16/2019	01	01	01	
008-005	159	COUNTRY CLUB DR	CHERLYN DR	PT	02/28/2019	01	01	01	
008-005	159	COUNTRY CLUB DR	CHERLYN DR	JY	04/03/2019	01	01	01	
008-006	142	COUNTRY CLUB DR	CHERLYN DR	T.C.	01/16/2019	01	01	01	
008-006	142	COUNTRY CLUB DR	CHERLYN DR	PT	02/28/2019	01	01	01	
008-006	142	COUNTRY CLUB DR	CHERLYN DR	JY	04/03/2019	01	01	01	
008-007	100	COUNTRY CLUB DR	ACADEMY DR	T.C.	01/18/2019	01	01	01	

STRUCT_1	ADDRESS	STREET	CROSS STREET	INSPECTOR	INSP_DATE	C	F	W	REMARKS
008-007	100	COUNTRY CLUB DR	ACADEMY DR	TC	02/25/2019	01	01	01	
008-007	100	COUNTRY CLUB DR	ACADEMY DR	MS	04/10/2019	01	01	01	
008-008	201	COUNTRY CLUB DR	CHERLYN DR	T.C.	01/16/2019	01	01	01	
008-008	201	COUNTRY CLUB DR	CHERLYN DR	PT	02/28/2019	01	01	01	
008-008	201	COUNTRY CLUB DR	CHERLYN DR	JY	04/03/2019	01	01	01	
008-009	5501	MARCIA AV	COUNTRY CLUB DR	T.C.	01/16/2019	01	01	01	
008-009	5501	MARCIA AV	COUNTRY CLUB DR	PT	02/28/2019	01	01	01	
008-009	5501	MARCIA AV	COUNTRY CLUB DR	JY	04/03/2019	01	01	01	
008-010	5501	MARCIA AV	COUNTRY CLUB DR	T.C.	01/16/2019	01	01	01	
008-010	5501	MARCIA AV	COUNTRY CLUB DR	PT	02/28/2019	01	01	01	
008-010	5501	MARCIA AV	COUNTRY CLUB DR	JY	04/03/2019	01	01	01	
008-011	401	COUNTRY CLUB DR	BELLAIRE DR	T.C.	01/18/2019	01	01	01	
008-011	401	COUNTRY CLUB DR	BELLAIRE DR	TC	02/25/2019	01	01	01	
008-011	401	COUNTRY CLUB DR	BELLAIRE DR	MS	04/10/2019	01	01	01	
008-012	432	COUNTRY CLUB DR	BELLAIRE DR	T.C.	01/16/2019	01	01	01	
008-012	432	COUNTRY CLUB DR	BELLAIRE DR	PT	03/02/2019	01	01	01	
008-012	432	COUNTRY CLUB DR	BELLAIRE DR	JY	04/03/2019	01	01	01	
008-013	5500 BLK	BELLAIRE DR	COUNTRY CLUB DR	T.C.	01/16/2019	01	01	01	
008-013	5500 BLK	BELLAIRE DR	COUNTRY CLUB DR	PT	03/02/2019	01	01	01	
008-013	5500 BLK	BELLAIRE DR	COUNTRY CLUB DR	JY	04/13/2019	01	01	01	
008-014	5425	BELLAIRE DR	MARCIA AV	T.C.	01/16/2019	01	01	01	
008-014	5425	BELLAIRE DR	MARCIA AV	PT	03/02/2019	01	01	01	
008-014	5425	BELLAIRE DR	MARCIA AV	JY	04/03/2019	01	01	01	
008-015	5328	BELLAIRE DR	MARCIA AV	R.H.	01/14/2019	01	01	01	
008-015	5328	BELLAIRE DR	MARCIA AV	TC	02/25/2019	01	01	01	
008-015	5328	BELLAIRE DR	MARCIA AV	MS	04/10/2019	01	01	01	
008-016	5301	BELLAIRE DR	MARCIA AV	R.H.	01/16/2019	01	01	01	
008-016	5301	BELLAIRE DR	MARCIA AV	TC	02/25/2019	01	01	01	
008-016	5301	BELLAIRE DR	MARCIA AV	MS	04/10/2019	01	01	01	
008-017	5439	MARCIA AV	DAYNA CT	T.C.	01/16/2019	01	01	01	
008-017	5439	MARCIA AV	DAYNA CT	PT	03/02/2019	01	01	01	
008-017	5439	MARCIA AV	DAYNA CT	MS	04/10/2019	01	01	01	
008-018	5524	DAYNA CT	MARCIA AV	T.C.	01/16/2019	01	01	01	
008-018	5524	DAYNA CT	MARCIA AV	PT	03/02/2019	01	01	01	
008-018	5524	DAYNA CT	MARCIA AV	MS	04/10/2019	01	01	01	
008-019	5512	DAYNA CT	MARCIA AV	R.H.	01/14/2019	01	01	01	
008-019	5512	DAYNA CT	MARCIA AV	TC	02/25/2019	01	01	01	
008-019	5512	DAYNA CT	MARCIA AV	MS	04/10/2019	01	01	01	
008-020	5468	DAYNA CT	MARCIA AV	T.C	01/16/2019	01	01	01	

STRUCT_1	ADDRESS	STREET	CROSS STREET	INSPECTOR	INSP_DATE	C	F	W	REMARKS
008-020	5468	DAYNA CT	MARCIA AV	PT	03/02/2019	01	01	01	
008-020	5468	DAYNA CT	MARCIA AV	MS	04/10/2019	01	01	01	
008-021	5401	MARCIA AV	DAYNA CT	TC	01/17/2019	01	01	01	
008-021	5401	MARCIA AV	DAYNA CT	PT	03/02/2019	01	01	01	
008-021	5401	MARCIA AV	DAYNA CT	MS	04/10/2019	01	01	01	
008-022	5458	DAYNA CT	MARCIA AV	R.H.	01/14/2019	01	01	01	
008-022	5458	DAYNA CT	MARCIA AV	TC	02/25/2019	01	01	01	
008-022	5458	DAYNA CT	MARCIA AV	MS	04/10/2019	01	01	01	
008-023	5331	MARCIA AV	DAYNA CT	T.C.	01/17/2019	01	01	01	
008-023	5331	MARCIA AV	DAYNA CT	PT	03/02/2019	01	01	01	
008-023	5331	MARCIA AV	DAYNA CT	MS	04/10/2019	01	01	01	
008-024	5325	MARCIA AV	DAYNA CT	T.C.	01/17/2019	01	01	01	
008-024	5325	MARCIA AV	DAYNA CT	PT	03/02/2019	01	01	01	
008-024	5325	MARCIA AV	DAYNA CT	MS	04/10/2019	01	01	01	
008-025	5259	MARCIA AV	BELLAIRE DR	T.C.	01/18/2019	01	01	01	
008-025	5259	MARCIA AV	BELLAIRE DR	PT	03/02/2019	01	01	01	
008-025	5259	MARCIA AV	BELLAIRE DR	MS	04/10/2019	01	01	01	
008-026	5228	MARCIA AV	BELLAIRE DR	R.H.	01/16/2019	01	01	01	
008-026	5228	MARCIA AV	BELLAIRE DR	TC	02/25/2019	01	01	01	
008-026	5228	MARCIA AV	BELLAIRE DR	MS	04/10/2019	01	01	01	
008-027	5200	MARCIA AV	BELLAIRE DR	T.C	01/18/2019	01	01	01	
008-027	5200	MARCIA AV	BELLAIRE DR	PT	03/02/2019	01	01	01	
008-027	5200	MARCIA AV	BELLAIRE DR	MS	04/10/2019	01	01	01	
008-028	5239	MARCIA AV	BELLAIRE DR	R.H.	01/16/2019	01	01	01	
008-028	5239	MARCIA AV	BELLAIRE DR	TC	02/25/2019	01	01	01	
008-028	5239	MARCIA AV	BELLAIRE DR	MS	04/10/2019	01	01	01	
008-029	5239	MARCIA AV	BELLAIRE DR	T.C	01/18/2019	01	01	01	
008-029	5239	MARCIA AV	BELLAIRE DR	PT	03/02/2019	01	01	01	
008-029	5239	MARCIA AV	BELLAIRE DR	MS	04/10/2019	01	01	01	
009-001	5535	MARCIA AV	JACQUELYN CT	T.C	01/18/2019	01	01	01	
009-001	5535	MARCIA AV	JACQUELYN CT	TC	02/25/2019	01	01	01	
009-001	5535	MARCIA AV	JACQUELYN CT	MS	04/10/2019	01	01	01	
009-002	5550	JACQUELYN CT	MARCIA AV	T.C.	01/18/2019	01	01	01	
009-002	5550	JACQUELYN CT	MARCIA AV	TC	02/25/2019	01	01	01	
009-002	5550	JACQUELYN CT	MARCIA AV	TC	04/11/2019	01	01	01	
009-003	5554	JACQUELYN CT	MARCIA AV	R.H.	01/16/2019	01	01	01	
009-003	5554	JACQUELYN CT	MARCIA AV	TC	02/25/2019	01	01	01	
009-003	5554	JACQUELYN CT	MARCIA AV	RH	04/11/2019	01	01	01	
009-004	5574	JACQUELYN CT	MARCIA AV	T.C.	01/18/2019	01	01	01	

STRUCT_1	ADDRESS	STREET	CROSS STREET	INSPECTOR	INSP_DATE	C	F	W	REMARKS
009-004	5574	JACQUELYN CT	MARCIA AV	TC	02/25/2019	01	01	01	
009-004	5574	JACQUELYN CT	MARCIA AV	TC	04/11/2019	01	01	01	
009-005	5575	MARCIA AV	JACQUELYN CT	R.H.	01/16/2019	01	01	01	
009-005	5575	MARCIA AV	JACQUELYN CT	TC	02/25/2019	01	01	01	
009-005	5575	MARCIA AV	JACQUELYN CT	RH	04/11/2019	01	01	01	
009-006	5578	JACQUELYN CT	MARCIA AV	T.C.	01/18/2019	01	01	01	
009-006	5578	JACQUELYN CT	MARCIA AV	TC	02/25/2019	01	01	01	
009-006	5578	JACQUELYN CT	MARCIA AV	TC	04/11/2019	01	01	01	
009-007	5631	MARCIA AV	EVELYN CT	T.C.	01/18/2019	01	01	01	
009-007	5631	MARCIA AV	EVELYN CT	TC	02/25/2019	01	01	01	
009-007	5631	MARCIA AV	EVELYN CT	TC	04/11/2019	01	01	01	
009-008	5642	EVELYN CT	MARCIA AV	R.H.	01/16/2019	01	01	01	
009-008	5642	EVELYN CT	MARCIA AV	TC	02/25/2019	01	01	01	
009-008	5642	EVELYN CT	MARCIA AV	RH	04/11/2019	01	01	01	
009-009	5646	EVELYN CT	MARCIA AV	T.C.	01/18/2019	01	01	01	
009-009	5646	EVELYN CT	MARCIA AV	TC	02/25/2019	01	01	01	
009-009	5646	EVELYN CT	MARCIA AV	TC	04/11/2019	01	01	01	
009-010	5670	EVELYN CT	MARCIA AV	R.H.	01/16/2019	01	01	01	
009-010	5670	EVELYN CT	MARCIA AV	TC	02/25/2019	01	01	01	
009-010	5670	EVELYN CT	MARCIA AV	RH	04/11/2019	01	01	01	
009-011	5667	MARCIA AV	EVELYN CT	TC	01/18/2019	01	01	01	
009-011	5667	MARCIA AV	EVELYN CT	TC	04/11/2019	01	01	01	
009-012	5674	EVELYN CT	MARCIA AV	TC	01/18/2019	01	01	01	
009-012	5674	EVELYN CT	MARCIA AV	TC	04/11/2019	01	01	01	
009-013	5677	MARCIA AV	ACADEMY DR	R.H.	01/16/2019	01	01	01	
009-013	5677	MARCIA AV	ACADEMY DR	RH	04/11/2019	01	01	01	
009-014	5543	CHERLYN DR	COUNTRY CLUB DR	T.C.	01/18/2019	01	01	01	
009-014	5543	CHERLYN DR	COUNTRY CLUB DR	TC	04/11/2019	01	01	01	
009-015	5619	CHERLYN DR	ACADEMY DR	T.C.	01/18/2019	01	01	01	
009-015	5619	CHERLYN DR	ACADEMY DR	TC	04/11/2019	01	01	01	
009-016	5651	CHERLYN DR	ACADEMY DR	R.H.	01/16/2019	01	01	01	
009-016	5651	CHERLYN DR	ACADEMY DR	RH	04/11/2019	01	01	01	
009-017	5679	BELLAIRE DR	ACADEMY DR	TC	04/11/2019	01	01	01	
009-018	5629	BELLAIRE DR	ACADEMY DR	RH	04/11/2019	01	01	01	
009-019	5567	BELLAIRE DR	COUNTRY CLUB DR	TC	04/11/2019	01	01	01	
009-020	5700 BLK	BELLAIRE DR	ACADEMY DR	TC	04/15/2019	01	01	01	
009-021	5700 BLK	BELLAIRE DR	ACADEMY DR	TC	04/15/2019	01	01	01	
009-022	5700 BLK	BELLAIRE DR	ACADEMY DR	TC	04/15/2019	01	01	01	
010-001	5900 BLK	FLEUR DE LIS DR	W HARNEY	RH	04/11/2019	01	01	01	

STRUCT_1	ADDRESS	STREET	CROSS STREET	INSPECTOR	INSP_DATE	C	F	W	REMARKS
010-002	5900 BLK	FLEUR DE LIS DR	LESLIE LN	TC	04/11/2019	01	01	01	
010-003	5900 BLK	FLEUR DE LIS DR	LESLIE LN	RH	04/11/2019	01	01	01	
010-004	5896	FLEUR DE LIS DR	SHARON DR	TC	04/11/2019	01	01	01	
010-005	335	SHARON DR	MARCIA AV	TC	04/11/2019	01	01	01	
010-006	367	SHARON DR	SYLVIA DR	RH	04/11/2019	01	01	01	
010-007	440	SHARON DR	BELLAIRE DR	TC	04/11/2019	01	01	01	
010-008	5854	MARCIA AV	SHARON DR	RH	04/11/2019	01	01	01	
010-009	5800	MARCIA AV	W KENILWORTH	TC	04/11/2019	01	01	01	
010-010	5852	SYLVIA DR	SHARON DR	TC	04/11/2019	01	01	01	
010-011	5800	SYLVIA DR	W KENILWORTH	TC	04/11/2019	01	01	01	
010-012	5844	FLEUR DE LIS DR	W BROOKS	TC	04/12/2019	01	01	01	
010-013	5800	FLEUR DE LIS DR	W KENILWORTH	TC	04/12/2019	01	01	01	
010-014	340	W KENILWORTH	MARCIA AV	TC	04/12/2019	01	01	01	
010-015	438	W KENILWORTH	BELLAIRE DR	RH	04/11/2019	01	01	01	
010-016	360	LESLIE LN	FLEUR DE LIS DR	TC	04/12/2019	01	01	01	
010-017	5874	BELLAIRE DR	LESLIE LN	TC	04/12/2019	01	01	01	
010-018	5858	BELLAIRE DR	SHARON DR	RH	04/11/2019	01	01	01	
010-019	5800	BELLAIRE DR	W KENILWORTH	TC	04/12/2019	01	01	01	
010-020	5752	BELLAIRE DR	W KENILWORTH	TC	04/12/2019	01	01	01	
010-021	5752	BELLAIRE DR	N FRONTAGE RD	RH	04/11/2019	01	01	01	
010-022	125	W HARNEY	FLEUR DE LIS DR	TC	04/12/2019	01	01	01	
010-023	5876	FLEUR DE LIS DR	SHARON DR	RH	04/11/2019	01	01	01	
010-024	100 BLK	W HARNEY	VETERANS	TC	04/12/2019	01	01	01	
010-024	100 BLK	W HARNEY	VETERANS	TC	04/23/2019	01	01	01	
010-026	116	SHARON DR	VETERANS	TC	04/12/2019	01	01	01	
010-027	102	SHARON DR	VETERANS	TC	04/12/2019	01	01	01	
010-028	100 BLK	SHARON DR	VETERANS	TC	04/12/2019	01	01	01	
010-029	118	VETERANS	SHARON DR	MS	04/15/2019	01	01	01	
010-030	5827	FLEUR DE LIS DR	W BROOKS	JC	04/15/2019	01	01	01	
010-031	200	W BROOKS	FLEUR DE LIS DR	MS	04/15/2019	01	01	01	
010-032	107	W BROOKS	VETERANS	JC	04/15/2019	01	01	01	
010-033	5801	FLEUR DE LIS DR	W KENILWORTH	TC	04/15/2019	01	01	01	
010-034	228	W KENILWORTH	FLEUR DE LIS DR	MS	04/15/2019	01	01	01	
010-036	5700 BLK	BELLAIRE DR	N FRONTAGE RD	TC	04/15/2019	01	01	01	
010-037	5700 BLK	BELLAIRE DR	ACADEMY DR	TC	04/15/2019	01	01	01	
010-038	5700 BLK	BELLAIRE DR	ACADEMY DR	TC	04/15/2019	01	01	01	
010-039	5700 BLK	BELLAIRE DR	ACADEMY DR	MS	04/15/2019	01	01	01	
010-040	5901	BELLAIRE DR	LESLIE LN	MS	04/15/2019	01	01	01	
010-041	360	LESLIE LN	BELLAIRE DR	MS	04/15/2019	01	01	01	

STRUCT_1	ADDRESS	STREET	CROSS STREET	INSPECTOR	INSP_DATE	C	F	W	REMARKS
010-042	300	BELLAIRE DR	FLEUR DE LIS DR	MS	07/26/2019	01	01	01	
011-001	6000	FLEUR DE LIS DR	10TH	MS	07/26/2019	01	01	01	
011-002	349	10TH	FLEUR DE LIS DR	WR	07/26/2019	01	01	01	
011-003	400 BLK	10TH	BELLAIRE DR	WBJR	07/28/2019	01	01	01	
011-004	6000 BLK	FLEUR DE LIS DR	12TH	WBJR	07/24/2019	01	01	01	
011-005	350	12TH	BELLAIRE DR	WBJR	07/26/2019	01	01	01	
011-006	449	12TH	BELLAIRE DR	WBJR	07/24/2019	01	01	01	
011-007	6002	BELLAIRE DR	10TH	RH	07/22/2019	01	01	01	
011-008	6066	BELLAIRE DR	14TH	RH	07/02/2019	01	01	01	
011-009	6124	BELLAIRE DR	16TH	RH	07/22/2019	01	01	01	
011-010	242	12TH	FLEUR DE LIS DR	RH	07/22/2019	01	01	01	
011-011	154	12TH	FLEUR DE LIS DR	WBJR	07/24/2019	01	01	01	
011-012	6040	PONTCHARTRAIN BL	12TH	RH	07/22/2019	01	01	01	
011-014	6048	PONTCHARTRAIN BL	14TH	WBJR	07/24/2019	01	01	01	
011-015	6054	FLEUR DE LIS DR	14TH	RH	07/22/2019	01	01	01	
011-016	410	14TH	FLEUR DE LIS DR	RH	07/22/2019	01	01	01	
011-017	400 BLK	14TH	BELLAIRE DR	WBJR	07/24/2019	01	01	01	
011-018	6138	FLEUR DE LIS DR	16TH	RH	07/22/2019	01	01	01	
011-019	402	16TH	FLEUR DE LIS DR	RH	07/22/2019	01	01	01	
011-020	400 BLK	16TH	BELLAIRE DR	WB	07/24/2019	01	01	01	
011-021	6154	FLEUR DE LIS DR	18TH	RH	07/22/2019	01	01	01	
011-022	407	18TH	BELLAIRE DR	WB	07/24/2019	01	01	01	
011-023	6172	BELLAIRE DR	18TH	RH	07/22/2019	01	01	01	
011-024	6135	BELLAIRE DR	16TH	WB	07/24/2019	01	01	01	
011-025	6214	BELLAIRE DR	20TH	RH	07/22/2019	01	01	01	
011-026	6222	FLEUR DE LIS DR	20TH	RH	07/22/2019	01	01	01	
011-027	342	20TH	FLEUR DE LIS DR	WB	07/24/2019	01	01	01	
011-028	400 BLK	20TH	BELLAIRE DR	WB	07/25/2019	01	01	01	
011-029	6000 BLK	FLEUR DE LIS DR	10TH	RH	07/22/2019	01	01	01	
011-030	241	10TH	FLEUR DE LIS DR	WB	07/24/2019	01	01	01	
011-031	157	10TH	FLEUR DE LIS DR	RH	07/22/2019	01	01	01	
011-032	111	10TH	PONTCHARTRAIN BL	WB	07/24/2019	01	01	01	
011-033	6121	FLEUR DE LIS DR	14TH	RH	07/22/2019	01	01	01	
011-034	152	14TH	FLEUR DE LIS DR	RH	07/22/2019	01	01	01	
011-035	100 BLK	14TH	PONTCHARTRAIN BL	WB	07/24/2019	01	01	01	
011-036	6125	FLEUR DE LIS DR	16TH	RH	07/22/2019	01	01	01	
011-037	206	16TH	FLEUR DE LIS DR	WB	07/24/2019	01	01	01	
011-038	103	16TH	PONTCHARTRAIN BL	RH	07/22/2019	01	01	01	
011-039	6165	FLEUR DE LIS DR	18TH	RH	07/22/2019	01	01	01	

STRUCT_1	ADDRESS	STREET	CROSS STREET	INSPECTOR	INSP_DATE	C	F	W	REMARKS
011-040	156	18TH	FLEUR DE LIS DR	WB	07/24/2019	01	01	01	
011-041	6156	PONTCHARTRAIN BL	18TH	RH	07/22/2019	01	01	01	
011-042	6140	PONTCHARTRAIN BL	16TH	WB	07/24/2019	01	01	01	
011-043	6184	PONTCHARTRAIN BL	20TH	WRJR	07/26/2019	01	01	01	
011-044	256	20TH	FLEUR DE LIS DR	WBJR	07/26/2019	01	01	01	
011-045	220	20TH	FLEUR DE LIS DR	WB	08/05/2019	01	01	01	
011-046	100 BLK	20TH	PONTCHARTRAIN BL	WBJR	07/26/2019	01	01	01	
011-047	242	12TH	FLEUR DE LIS DR	MS	07/26/2019	01	01	01	
011-048	6110	PONTCHARTRAIN BL	14TH	WB	07/25/2019	01	01	01	
012-001	6200 BLK	FLEUR DE LIS DR	22ND	WBJR	07/26/2019	01	01	01	
012-002	342	22ND	FLEUR DE LIS DR	WBJR	07/26/2019	01	01	01	
012-003	400 BLK	22ND	BELLAIRE DR	WB	07/25/2019	01	01	01	
012-004	6262	FLEUR DE LIS DR	W HARRISON AV	WBJR	07/26/2019	01	01	01	
012-005	339	W HARRISON AV	FLEUR DE LIS DR	WB.	07/25/2019	01	01	01	
012-006	429	W HARRISON AV	BELLAIRE DR	WBJR	07/26/2019	01	01	01	
012-007	6300 BLK	FLEUR DE LIS DR	26TH	WB	07/25/2019	01	01	01	
012-008	400	26TH	BELLAIRE DR	WBJR	07/26/2019	01	01	01	
012-009	6344	BELLAIRE DR	26TH	WBJR	07/26/2019	01	01	01	
012-010	6301	BELLAIRE DR	W HARRISON AV	WB	07/25/2019	01	01	01	
012-011	6233	BELLAIRE DR	22ND	WBJR	07/26/2019	01	01	01	
012-012	6372	BELLAIRE DR	28TH	WB	07/25/2019	01	01	01	
012-013	6416	BELLAIRE DR	32ND	WBJR	07/26/2019	01	01	01	
012-014	301	28TH	FLEUR DE LIS DR	WBJR	07/26/2019	01	01	01	
012-015	401	28TH	FLEUR DE LIS DR	WB	07/25/2019	01	01	01	
012-016	400 BLK	28TH	BELLAIRE DR	MS	07/26/2019	01	01	01	
012-017	301	30TH	FLEUR DE LIS DR	MS	07/26/2019	01	01	01	
012-018	400	30TH	FLEUR DE LIS DR	MS	07/26/2019	01	01	01	
012-019	400 BLK	30TH	BELLAIRE DR	MS	07/26/2019	01	01	01	
012-020	6223	FLEUR DE LIS DR	22ND	MS	07/26/2019	01	01	01	
012-021	144	22ND	FLEUR DE LIS DR	MS	07/26/2019	01	01	01	
012-022	6234	PONTCHARTRAIN BL	22ND	MS	07/26/2019	01	01	01	
012-023	6252	PONTCHARTRAIN BL	W HARRISON AV	MS	07/26/2019	01	01	01	
012-024	6200	PONTCHARTRAIN BL	20TH	MS	07/26/2019	01	01	01	
012-025	247	W HARRISON AV	FLEUR DE LIS DR	MS	07/26/2019	01	01	01	
012-026	202	W HARRISON AV	FLEUR DE LIS DR	MS	07/26/2019	01	01	01	
012-027	100 BLK	W HARRISON AV	PONTCHARTRAIN BL	MS	07/26/2019	01	01	01	
012-028	6301	FLEUR DE LIS DR	26TH	J.C.	07/30/2019	01	04	01	
012-029	201	26TH	FLEUR DE LIS DR	JC	08/01/2019	01	04	01	
012-030	6330	PONTCHARTRAIN BL	26TH	J.C.	07/30/2019	01	04	01	

STRUCT_1	ADDRESS	STREET	CROSS STREET	INSPECTOR	INSP_DATE	C	F	W	REMARKS
012-031	6355	FLEUR DE LIS DR	28TH	J.C.	07/30/2019	01	04	01	
012-032	156	28TH	FLEUR DE LIS DR	JL	08/01/2019	01	04	01	
012-033	101	28TH	PONTCHARTRAIN BL	J.C.	07/30/2019	01	04	01	
012-034	189	30TH	FLEUR DE LIS DR	JC	08/01/2019	01	04	01	028400047944
012-035	150	30TH	FLEUR DE LIS DR	JC	07/30/2019	01	04	01	
012-036	6400	PONTCHARTRAIN BL	30TH	J.C.	07/30/2019	01	04	01	
012-037	6410	PONTCHARTRAIN BL	32ND	RCO	08/02/2019	01	04	01	
012-038	6417	FLEUR DE LIS DR	32ND	J.C.	07/30/2019	01	04	01	
012-039	167	32ND	AVENUE B	RCO	08/02/2019	01	04	01	
012-040	6400	CENTER	32ND	J.C.	07/30/2019	01	04	01	
012-041	400 BLK	32ND	BELLAIRE DR	J.C.	07/30/2019	01	04	01	
012-042	301	32ND	FLEUR DE LIS DR	J.C.	07/30/2019	01	04	01	
012-043	6229	BELLAIRE DR	22ND	RCO	08/02/2019	01	04	01	
012-044	6304	PONTCHARTRAIN BL	W HARRISON AV	J.C.	07/30/2019	01	04	01	
012-045	6354	PONTCHARTRAIN BL	28TH	RCO	08/02/2019	01	04	01	
013-002	400	37TH	CENTER	J.C.	07/30/2019	01	04	01	
013-003	6636	BELLAIRE DR	37TH	RCO	08/02/2019	01	04	01	
013-004	6601	BELLAIRE DR	36TH	J.C.	07/30/2019	01	04	01	
013-005	6652	FLEUR DE LIS DR	37TH	RCO	08/02/2019	01	04	01	
013-006	6643	FLEUR DE LIS DR	37TH	J.C.	07/30/2019	01	04	01	
013-007	6636	CENTER	SEATTLE	J.C.	07/30/2019	01	04	01	
013-008	400 BLK	SEATTLE	BELLAIRE DR	RCO	08/02/2019	01	04	01	
013-009	301	SEATTLE	FLEUR DE LIS DR	J.C.	07/30/2019	01	04	01	
013-010	6600	FLEUR DE LIS DR	36TH	RCO	08/02/2019	01	04	01	
013-011	6624	CENTER	SEATTLE	J.C.	07/30/2019	01	04	01	
013-012	6601	CENTER	36TH	J.C.	07/30/2019	01	04	01	
013-013	311	36TH	FLEUR DE LIS DR	RCO	08/02/2019	01	04	01	
013-014	430	36TH	BELLAIRE DR	J.C.	07/30/2019	01	04	01	
013-015	6554	BELLAIRE DR	35TH	J.C.	07/30/2019	01	04	01	
013-016	6501	BELLAIRE DR	TACOMA	RCO	08/02/2019	01	04	01	
013-017	6552	CENTER	35TH	J.C.	07/30/2019	01	04	01	
013-018	400 BLK	35TH	BELLAIRE DR	RCO	08/02/2019	01	04	01	
013-019	300	35TH	FLEUR DE LIS DR	JC	07/30/2019	01	04	01	
013-020	6534	FLEUR DE LIS DR	34TH	JC	07/30/2019	01	04	01	
013-021	6521	CENTER	34TH	RCO	08/02/2019	01	04	01	
013-022	400 BLK	34TH	BELLAIRE DR	J.C.	07/30/2019	01	04	01	
013-023	300	34TH	FLEUR DE LIS DR	RCO	08/02/2019	01	04	01	
013-024	6508	FLEUR DE LIS DR	TACOMA	JC	07/30/2019	01	04	01	
013-025	6500	CENTER	TACOMA	J.C.	07/30/2019	01	04	01	



STRUCT_1	ADDRESS	STREET	CROSS STREET	INSPECTOR	INSP_DATE	C	F	W	REMARKS
013-026	6500	FLEUR DE LIS DR	TACOMA	RCO	08/02/2019	01	04	01	
013-027	6458	FLEUR DE LIS DR	TACOMA	J.C.	07/30/2019	01	04	01	
013-028	6492	BELLAIRE DR	TACOMA	RCO	08/02/2019	01	04	01	
013-029	6460	BELLAIRE DR	33RD	J.C.	07/30/2019	01	04	01	
013-030	6445	CENTER	33RD	J.C.	07/30/2019	01	04	01	
013-031	434	33RD	BELLAIRE DR	JC	08/05/2019	01	04	01	
013-032	300	33RD	FLEUR DE LIS DR	J.C.	07/30/2019	01	04	01	
013-033	6418	FLEUR DE LIS DR	33RD	J.C.	07/31/2019	01	04	01	
013-034	6601	FLEUR DE LIS DR	36TH	JC	08/05/2019	01	04	01	
013-035	254	36TH	AVENUE B	J.C.	07/31/2019	01	04	01	
013-036	6634	AVENUE B	38TH	J.C.	07/31/2019	01	04	01	
013-037	6500 BLK	AVENUE B	PORTLAND	J.C.	07/30/2019	01	04	01	
013-038	200	36TH	AVENUE A	J.C.	07/30/2019	01	04	01	
013-039	6642	AVENUE A	38TH	J.C.	07/30/2019	01	04	01	
013-040	6506	AVENUE A	34TH	JC	08/03/2019	01	04	01	
013-041	106	36TH	PONTCHARTRAIN BL	J.C.	07/30/2019	01	04	01	
013-042	6632	PONTCHARTRAIN BL	FILMORE AV	JL	08/05/2019	01	04	01	
013-043	6540	PONTCHARTRAIN BL	36TH	J.C.	07/30/2019	01	04	01	
013-044	6514	PONTCHARTRAIN BL	34TH	J.C.	07/30/2019	01	04	01	
013-045	6559	FLEUR DE LIS DR	PORTLAND	JC	08/05/2019	01	04	01	
013-046	152	PORTLAND	AVENUE B	J.C.	07/31/2019	01	04	01	
013-047	6500	AVENUE B	34TH	JC	08/05/2019	01	04	01	
013-048	6500 BLK	FLEUR DE LIS DR	34TH	J.C.	07/31/2019	01	04	01	
013-049	204	34TH	AVENUE B	J.C.	07/31/2019	01	04	01	
013-050	6464	AVENUE B	TACOMA	JC	08/05/2019	01	04	01	
013-051	127	34TH	AVENUE A	J.C.	07/31/2019	01	04	01	
013-052	6442	AVENUE A	34TH	J.C.	07/31/2019	01	04	01	
013-053	6400	AVENUE A	32ND	JC	08/05/2019	01	04	01	
013-054	100 BLK	34TH	PONTCHARTRAIN BL	J.C.	07/31/2019	01	04	01	
013-055	6450	PONTCHARTRAIN BL	LANE	JC	08/05/2019	01	04	01	
013-056	6416	PONTCHARTRAIN BL	32ND	J.C.	07/31/2019	01	04	01	
013-057	6449	FLEUR DE LIS DR	TACOMA	J.C.	07/31/2019	01	04	01	
013-058	200	TACOMA	AVENUE B	JC	08/05/2019	01	01	01	
013-059	6416	AVENUE B	32ND	J.C.	07/31/2019	01	04	01	
013-060	6534	AVENUE A	34TH	JC	08/05/2019	01	04	01	
013-061	6400 BLK	AVENUE B	34TH	JC	08/01/2019	01	04	01	
014-002	348	38TH	FLEUR DE LIS DR	JC	08/05/2019	01	04	01	
014-004	6738	FLEUR DE LIS DR	39TH	JC	08/05/2019	01	04	01	
014-005	400	39TH	FLEUR DE LIS DR	JC	07/31/2019	01	04	01	

STRUCT_1	ADDRESS	STREET	CROSS STREET	INSPECTOR	INSP_DATE	C	F	W	REMARKS
014-006	6736	BELLAIRE DR	39TH	JL	07/31/2019	01	04	01	
014-007	6780	BELLAIRE DR	40TH	JC	08/05/2019	01	04	01	
014-008	6830	BELLAIRE DR	SPENCER AV	JC	07/31/2019	01	04	01	
014-009	6800	FLEUR DE LIS DR	40TH	JC	08/05/2019	01	04	01	
014-010	400	40TH	FLEUR DE LIS DR	JL	07/31/2019	01	04	01	
014-011	456	40TH	BELLAIRE DR	JC	07/31/2019	01	04	01	
014-012	300	SPENCER AV	FLEUR DE LIS DR	JC	07/31/2019	01	04	01	
014-013	412	SPENCER AV	BELLAIRE DR	JC	07/31/2019	01	04	01	
014-014	6900	BELLAIRE DR	SPENCER AV	JC	08/05/2019	01	04	01	
014-015	6932	BELLAIRE DR	STAFFORD PL	JC	07/31/2019	01	04	01	
014-016	6926	FLEUR DE LIS DR	STAFFORD PL	JC	07/31/2019	01	04	01	
014-017	348	STAFFORD PL	BELLAIRE DR	JC	08/05/2019	01	04	01	
014-018	400 BLK	STAFFORD PL	BELLAIRE DR	JC	07/31/2019	01	04	01	
014-019	6901	FLEUR DE LIS DR	SPENCER AV	JC	08/05/2019	01	04	01	
014-020	200	SPENCER AV	FLEUR DE LIS DR	JC	07/31/2019	01	04	01	
014-021	6900	PONTCHARTRAIN BL	SPENCER AV	JC	07/31/2019	01	04	01	
014-022	6928	PONTCHARTRAIN BL	STAFFORD PL	JC	08/05/2019	01	04	01	
014-023	6927	FLEUR DE LIS DR	STAFFORD PL	JC	07/31/2019	01	04	01	
014-024	150	STAFFORD PL	PONTCHARTRAIN BL	JC	08/05/2019	01	04	01	
014-025	6932	PONTCHARTRAIN BL	STAFFORD PL	JC	07/31/2019	01	04	01	
014-026	6661	FLEUR DE LIS DR	38TH	JC	07/31/2019	01	04	01	
014-027	212	38TH	AVENUE B	JC	08/05/2019	01	04	01	
014-028	6701	FLEUR DE LIS DR	39TH	JC	07/31/2019	01	04	01	
014-029	261	40TH	FLEUR DE LIS DR		08/05/2019	01	04	01	
014-030	6819	FLEUR DE LIS DR	SPENCER AV	JC	07/31/2019	01	04	01	
014-031	219	40TH	AVENUE B	JC	08/05/2019	01	04	01	
014-032	6800	PONTCHARTRAIN BL	40TH	JC	07/31/2019	01	04	01	
014-033	6818	PONTCHARTRAIN BL	SPENCER AV	JC	08/05/2019	01	04	01	
014-034	6670	AVENUE B	38TH	JC	07/31/2019	01	04	01	
014-035	6674	AVENUE A	38TH	JC	07/31/2019	01	04	01	
014-036	118	38TH	AVENUE A	JC	08/05/2019	01	04	01	
014-037	6767	AVENUE A	40TH	JC	07/31/2019	01	04	01	
014-038	6672	PONTCHARTRAIN BL	38TH	JC	08/05/2019	01	04	01	
014-039	6708	PONTCHARTRAIN BL	38TH	JC	07/31/2019	01	04	01	
014-040	6734	PONTCHARTRAIN BL	38TH	JC	08/01/2019	01	04	01	
014-041	6774	PONTCHARTRAIN BL	40TH	JC	08/05/2019	01	04	01	
014-042	6694	BELLAIRE DR	38TH	JC	08/01/2019	01	04	01	
014-043	6732	BELLAIRE DR	39TH	JC	08/01/2019	01	04	01	
014-044	6731	AVENUE A	38TH	JC	08/05/2019	01	04	01	

STRUCT_1	ADDRESS	STREET	CROSS STREET	INSPECTOR	INSP_DATE	C	F	W	REMARKS
015-001	6958	FLEUR DE LIS DR	HAY PL	JC	08/01/2019	01	04	01	
015-002	338	HAY PL	ROY	JC	08/01/2019	01	04	01	
015-003	7000 BLK	ROY	HAMMOND HW	JC	08/05/2019	01	04	01	
015-004	430	HAY PL	KENISON	JC	07/25/2019	01	04	01	
015-005	501	HAY PL	BELLAIRE DR	RCO	07/26/2019	01	04	01	
015-006	7000 BLK	KENISON	HAMMOND HW	JC	07/22/2019	01	04	01	
015-006	7000 BLK	KENISON	HAMMOND HW	JC	07/25/2019	01	04	01	
015-007	7000 BLK	FLEUR DE LIS DR	HAMMOND HW	JC	07/25/2019	01	04	01	
015-009	516	HAMMOND HW	KENISON	JC	07/22/2019	01	04	01	
015-010	7000 BLK	FLEUR DE LIS DR	HAMMOND HW	JC	07/22/2019	01	04	01	
015-011	501	HAMMOND HW	ROY	JC	07/22/2019	01	04	01	
015-012	600 BLK	HAMMOND HW	KENISON	JC	07/22/2019	01	04	01	
015-012	600 BLK	HAMMOND HW	KENISON	JB	07/31/2019	01	01	01	
015-013	600 BLK	HAMMOND HW	BELLAIRE DR	RCO	07/26/2019	01	04	01	
015-014	600 BLK	HAMMOND HW	BELLAIRE DR	JC	01/15/2019	01	04	01	
015-014	600 BLK	HAMMOND HW	BELLAIRE DR	JC	07/22/2019	01	04	01	
015-015	305	HAMMOND HW	DERBES PL		01/16/2019	01	01	01	
015-015	305	HAMMOND HW	DERBES PL	RCO	07/26/2019	01	04	01	
015-016	201	HAMMOND HW	REGENT	JC	01/15/2019	01	04	01	
015-016	201	HAMMOND HW	REGENT	JC	07/23/2019	01	04	01	
015-017	200	W ROBERT E LEE BL	REGENT	JC	01/15/2019	01	04	01	
015-017	200	W ROBERT E LEE BL	REGENT	JC	07/23/2019	01	04	01	
015-018	201	W ROBERT E LEE BL	REGENT		01/16/2019	01	01	01	
015-018	201	W ROBERT E LEE BL	REGENT	RCO	07/26/2019	01	04	01	
015-019	115	W ROBERT E LEE BL	PONTCHARTRAIN BL	JC	01/15/2019	01	04	01	
015-019	115	W ROBERT E LEE BL	PONTCHARTRAIN BL	JC	07/23/2019	01	04	01	
015-020	244	W ROBERT E LEE BL	REGENT		01/22/2019	01	01	01	
015-020	244	W ROBERT E LEE BL	REGENT	RCO	07/26/2019	01	04	01	
015-021	284	W ROBERT E LEE BL	REGENT	JC	01/15/2019	01	04	01	
015-021	284	W ROBERT E LEE BL	REGENT	JC	07/23/2019	01	04	01	
015-022	344	W ROBERT E LEE BL	REGENT	JC	02/07/2019	01	04	01	
015-022	344	W ROBERT E LEE BL	REGENT	JC	07/23/2019	01	04	01	
015-023	300 BLK	W ROBERT E LEE BL	REGENT	RCO	07/26/2019	01	04	01	
015-024	7227	REGENT	ROBERT E LEE BL	JC	01/15/2019	01	04	01	
015-024	7227	REGENT	ROBERT E LEE BL	JC	07/23/2019	01	04	01	
015-025	7247	REGENT	LAKE MARINA DR	RCO	07/26/2019	01	04	01	
015-026	200	LAKE MARINA DR	REGENT	JC	01/15/2019	01	04	01	
015-026	200	LAKE MARINA DR	REGENT	JC	07/23/2019	01	04	01	
015-027	100 BLK	LAKE MARINA DR	PONTCHARTRAIN BL	JC	01/15/2019	01	04	01	

STRUCT_1	ADDRESS	STREET	CROSS STREET	INSPECTOR	INSP_DATE	C	F	W	REMARKS
015-027	100 BLK	LAKE MARINA DR	PONTCHARTRAIN BL	JC	07/23/2019	01	04	01	
015-028	100 BLK	LAKE MARINA DR	PONTCHARTRAIN BL	RCO	07/26/2019	01	04	01	
015-030	236	LAKE MARINA DR	REGENT		01/22/2019	01	01	01	
015-030	236	LAKE MARINA DR	REGENT	RCO	07/26/2019	01	04	01	
015-031	318	LAKE MARINA DR	N MARINERS COVE	JC	01/15/2019	01	04	01	
015-031	318	LAKE MARINA DR	N MARINERS COVE	JC	07/23/2019	01	04	01	
015-035	7202	PONTCHARTRAIN BL	W ROBERT E LEE BL		01/23/2019	01	01	01	
015-035	7202	PONTCHARTRAIN BL	W ROBERT E LEE BL	RCO	07/26/2019	01	04	01	
015-036	7228	PONTCHARTRAIN BL	W ROBERT E LEE BL	JC	01/15/2019	01	04	01	
015-036	7228	PONTCHARTRAIN BL	W ROBERT E LEE BL	JC	07/23/2019	01	04	01	
015-037	7250	PONTCHARTRAIN BL	LAKE MARINA DR		01/23/2019	01	01	01	
015-037	7250	PONTCHARTRAIN BL	LAKE MARINA DR	RCO	07/26/2019	01	04	01	
015-042	6955	FLEUR DE LIS DR	HAY PL	JC	01/15/2019	01	04	01	
015-042	6955	FLEUR DE LIS DR	HAY PL	JC	07/23/2019	01	04	01	
015-043	7031	FLEUR DE LIS DR	HAMMOND HW	JC	07/23/2019	01	04	01	
015-043	7031	FLEUR DE LIS DR	HAMMOND HW	JC	11/15/2019	01	04	01	
015-044	318	HAMMOND HW	DERBES PL	TB	01/23/2019	01	01	01	
015-044	318	HAMMOND HW	DERBES PL	RCO	07/26/2019	01	04	01	
015-045	209	HAY PL	DERBES PL	JC	01/15/2019	01	04	01	
015-045	209	HAY PL	DERBES PL	JC	07/23/2019	01	04	01	
015-046	7032	DERBES PL	HAMMOND HW	JC	01/15/2019	01	04	01	
015-046	7032	DERBES PL	HAMMOND HW	JC	07/23/2019	01	04	01	
015-047	124	HAY PL	REGENT	RCO	07/26/2019	01	04	01	
015-048	7034	REGENT	HAMMOND HW	JC	01/15/2019	01	04	01	
015-048	7034	REGENT	HAMMOND HW	JC	07/23/2019	01	04	01	
015-049	100 BLK	HAY PL	PONTCHARTRAIN BL	JC	01/15/2019	01	04	01	
015-049	100 BLK	HAY PL	PONTCHARTRAIN BL	JC	07/23/2019	01	04	01	
015-050	6958	PONTCHARTRAIN BL	HAY PL	JC	01/15/2019	01	04	01	
015-050	6958	PONTCHARTRAIN BL	HAY PL	JC	07/23/2019	01	04	01	
015-051	7000	BELLAIRE DR	HAY PL	JC	01/15/2019	01	04	01	
015-051	7000	BELLAIRE DR	HAY PL	JC	07/23/2019	01	04	01	
015-052	7000 BLK	BELLAIRE DR	HAMMOND HW	JC	01/15/2019	01	04	01	
015-052	7000 BLK	BELLAIRE DR	HAMMOND HW	JC	07/23/2019	01	04	01	
015-054	100	HAY PL	RUE LE VILLE	TB	01/16/2019	01	01	01	
015-054	100	HAY PL	RUE LE VILLE	RCO	07/26/2019	01	04	01	
015-055	2	RUE LE VILLE	HAMMOND HW	RCO	07/26/2019	01	04	01	
015-056	500 BLK	LAKE MARINA DR	N MARINERS COVE	RCO	04/26/2019	01	04	01	
015-057	400 BLK	LAKE MARINA DR	N MARINERS COVE	RCO	07/26/2019	01	04	01	
015-058	318	LAKE MARINA DR	N MARINERS COVE	RCO	07/26/2019	01	04	01	

STRUCT_1	ADDRESS	STREET	CROSS STREET	INSPECTOR	INSP_DATE	C	F	W	REMARKS
015-059	318	LAKE MARINA DR	N MARINERS COVE	JC	07/29/2019	01	04	01	
016-002	7367	W ROADWAY	S ROADWAY	JC	01/16/2019	01	04	01	
016-002	7367	W ROADWAY	S ROADWAY	JC	07/23/2019	01	04	01	
016-003	7300 BLK	S ROADWAY	W ROADWAY	016-003	07/29/2019	01	04	01	
016-004	530	S ROADWAY	W ROADWAY	JC	01/16/2019	01	04	01	
016-004	530	S ROADWAY	W ROADWAY	JC	07/23/2019	01	04	01	
016-005	540	S ROADWAY	WEST END PARK	J C	07/29/2019	01	04	01	
016-006	424	S ROADWAY	W ROADWAY	JC	07/29/2019	01	04	01	
016-007	7343	W ROADWAY	S ROADWAY	JC	01/16/2019	01	04	01	
016-007	7343	W ROADWAY	S ROADWAY	JC	07/23/2019	01	04	01	
016-008	7303	W ROADWAY	LAKE MARINA DR	JC	01/16/2019	01	04	01	
016-008	7303	W ROADWAY	LAKE MARINA DR	JC	07/23/2019	01	04	01	
016-010	406	S ROADWAY	W ROADWAY	JC	01/16/2019	01	04	01	
016-010	406	S ROADWAY	W ROADWAY	JC	07/23/2019	01	04	01	
016-011	360	S ROADWAY	W ROADWAY	JC	07/29/2019	01	04	01	
016-012	170	S ROADWAY	E ROADWAY	JC	01/16/2019	01	04	01	
016-012	170	S ROADWAY	E ROADWAY	JC	07/23/2019	01	04	01	
016-013	126	S ROADWAY	E ROADWAY	JC	02/07/2019	01	04	01	
016-013	126	S ROADWAY	E ROADWAY	JC	07/23/2019	01	04	01	
016-014	112	E ROADWAY	S ROADWAY	JC	07/29/2019	01	04	01	
016-015	107	N ROADWAY	E ROADWAY	JC	01/16/2019	01	04	01	
016-015	107	N ROADWAY	E ROADWAY	JC	07/23/2019	01	04	01	
016-016	N/A	W ROADWAY	S ROADWAY	JC	01/16/2019	01	04	01	
016-016	N/A	W ROADWAY	S ROADWAY	JC	07/23/2019	01	04	01	
016-017	403	N ROADWAY	BREAKWATER DR	JC	07/29/2019	01	04	01	
016-019	401	N ROADWAY	BREAKWATER DR	JC	01/06/2019	01	04	01	
016-019	401	N ROADWAY	BREAKWATER DR	JC	07/23/2019	01	04	01	
016-022	7360	W ROADWAY	S ROADWAY	JC	01/16/2019	01	04	01	
016-022	7360	W ROADWAY	S ROADWAY	JC	07/23/2019	01	04	01	
016-023	7400 BLK	W ROADWAY	N ROADWAY	J.C.	01/17/2019	01	01	01	
016-023	7400 BLK	W ROADWAY	N ROADWAY	JC	07/29/2019	01	04	01	
016-024	7600	BREAKWATER DR	N ROADWAY	JC	01/16/2019	01	04	01	
016-024	7600	BREAKWATER DR	N ROADWAY	JC	07/25/2019	01	04	01	
016-025	7600	BREAKWATER DR	N ROADWAY	JC	01/16/2019	01	04	01	
016-025	7600	BREAKWATER DR	N ROADWAY	JC	07/25/2019	01	04	01	
016-026	7600	BREAKWATER DR	N ROADWAY	JC	01/16/2019	01	04	01	
016-026	7600	BREAKWATER DR	N ROADWAY	JC	07/25/2019	01	04	01	
016-028	7718	BREAKWATER DR	N ROADWAY	J.C.	01/17/2019	01	01	01	
016-028	7718	BREAKWATER DR	N ROADWAY	JC	07/29/2019	01	04	01	

STRUCT_1	ADDRESS	STREET	CROSS STREET	INSPECTOR	INSP_DATE	C	F	W	REMARKS
016-029	1904	WEST END BL	S ROADWAY	JC	01/16/2019	01	04	01	
016-029	1904	WEST END BL	S ROADWAY	JC	07/25/2019	01	04	01	
016-030	1910	WEST END PARK	S ROADWAY	JC	01/16/2019	01	04	01	
016-030	1910	WEST END PARK	S ROADWAY	JC	07/25/2019	01	04	01	
016-031	1900	WEST END PARK	S ROADWAY	JC	01/16/2019	01	04	01	
016-031	1900	WEST END PARK	S ROADWAY	JC	07/25/2019	01	04	01	
016-032	1904	WEST END PARK	N ROADWAY	JC	01/16/2019	01	04	01	
016-032	1904	WEST END PARK	N ROADWAY	JC	07/25/2019	01	04	01	
016-033	1932	WEST END PARK	N ROADWAY	JC	01/16/2019	01	04	01	
016-033	1932	WEST END PARK	N ROADWAY	JC	07/25/2019	01	04	01	
016-034	8650	PONTCHARTRAIN BL	LAKE MARINA DR	JC	01/16/2019	01	04	01	
016-034	8650	PONTCHARTRAIN BL	LAKE MARINA DR	JC	07/25/2019	01	04	01	
016-035	8600 BLK	PONTCHARTRAIN BL	LAKE MARINA DR	JC	01/16/2019	01	04	01	
016-035	8600 BLK	PONTCHARTRAIN BL	LAKE MARINA DR	JC	07/25/2019	01	04	01	
016-043	7300 BLK	W ROADWAY	S ROADWAY	RCO	07/26/2019	01	04	01	
016-044	7300 BLK	W ROADWAY	S ROADWAY	RCO	07/26/2019	01	04	01	
016-045	7300 BLK	W ROADWAY	N MARINERS COVE	RCO	07/26/2019	01	04	01	
016A-001	7802	BREAKWATER DR	N ROADWAY	JC	01/16/2019	01	04	01	
016A-001	7802	BREAKWATER DR	N ROADWAY	JC	07/25/2019	01	04	01	
016A-002	7840	BREAKWATER DR	N ROADWAY	JC	01/16/2019	01	04	01	
016A-002	7840	BREAKWATER DR	N ROADWAY	JC	07/25/2019	01	04	01	
016A-003	7842	BREAKWATER DR	N ROADWAY	TB	01/14/2019	01	01	01	
016A-003	7842	BREAKWATER DR	N ROADWAY	JC	07/25/2019	01	04	01	
016A-004	7908	BREAKWATER DR	N ROADWAY	TB	01/14/2019	01	01	01	
016A-004	7908	BREAKWATER DR	N ROADWAY	JC	07/25/2019	01	04	01	
016A-006	7940	BREAKWATER DR	N ROADWAY	TB	01/14/2019	01	01	01	
016A-006	7940	BREAKWATER DR	N ROADWAY	JC	07/25/2019	01	04	01	
016A-007	8032	BREAKWATER DR	N ROADWAY	J.C.	01/14/2019	01	01	01	
016A-007	8032	BREAKWATER DR	N ROADWAY	JC	07/29/2019	01	04	01	
016A-008	8128	BREAKWATER DR	N ROADWAY	TB	01/15/2019	01	01	01	
016A-008	8128	BREAKWATER DR	N ROADWAY	JC	07/25/2019	01	04	01	
016A-009	8136	BREAKWATER DR	N ROADWAY	TB	01/15/2019	01	01	01	
016A-009	8136	BREAKWATER DR	N ROADWAY	JC	07/25/2019	01	04	01	
016A-010	N/A	E ROADWAY	N ROADWAY	J.C.	01/14/2019	01	01	01	
016A-010	N/A	E ROADWAY	N ROADWAY	JC	07/29/2019	01	04	01	
016A-011	N/A	E ROADWAY	N ROADWAY	TB	01/15/2019	01	01	01	
016A-011	N/A	E ROADWAY	N ROADWAY	JC	07/25/2019	01	04	01	
017-001	4333	HAMILTON	QUINCE	J.C.	01/14/2019	01	01	01	
017-001	4333	HAMILTON	QUINCE	JC	07/29/2019	01	04	01	

STRUCT_1	ADDRESS	STREET	CROSS STREET	INSPECTOR	INSP_DATE	C	F	W	REMARKS
017-003	4418	HAMILTON	LAST	TB	01/15/2019	01	01	01	
017-003	4418	HAMILTON	LAST	JC	07/25/2019	01	04	01	
017-004	9000 BLK	LAST	PONTCHARTRAIN BL	JC	07/25/2019	01	04	01	
017-005	9000 BLK	PONTCHARTRAIN BL	HOLLYGROVE	J.C.	01/17/2019	01	04	01	
017-005	9000 BLK	PONTCHARTRAIN BL	HOLLYGROVE	JC	07/29/2019	01	04	01	
017-006	4402	HOLLYGROVE	QUINCE	JC	07/28/2019	01	04	01	
017-007	4400 BLK	HOLLYGROVE	PONTCHARTRAIN BL	JC	07/25/2019	01	04	01	
017-008	4324	GEN OGDEN	QUINCE	J.C.	01/17/2019	01	04	01	
017-008	4324	GEN OGDEN	QUINCE	JC	07/29/2019	01	04	01	
017-009	8900 BLK	QUINCE	HOLLYGROVE	JC	07/25/2019	01	04	01	
017-022	9138	QUINCE	LAST	J.C.	01/17/2019	01	04	01	
017-022	9138	QUINCE	LAST	JC	07/29/2019	01	04	01	
018-001	5000 BLK	PONTCHARTRAIN BL	OAKLAND DR	JC	07/25/2019	01	04	01	
018-002	5070	PONTCHARTRAIN BL	METAIRIE RD	J.C.	01/17/2019	01	04	01	
018-002	5070	PONTCHARTRAIN BL	METAIRIE RD	JC	07/29/2019	01	04	01	
018-003	5076	PONTCHARTRAIN BL	METAIRIE RD	JC	07/25/2019	01	04	01	
018-004	5080	PONTCHARTRAIN BL	METAIRIE RD	J.C.	01/17/2019	01	04	01	
018-004	5080	PONTCHARTRAIN BL	METAIRIE RD	JC	07/29/2019	01	04	01	
018-005	6500	OAKLAND DR	PONTCHARTRAIN BL	JC	07/25/2019	01	04	01	
018-006	6510	OAKLAND DR	PONTCHARTRAIN BL	JC	07/25/2019	01	04	01	
018-007	6554	OAKLAND DR	METAIRIE RD	J.C.	01/17/2019	01	04	01	
018-007	6554	OAKLAND DR	METAIRIE RD	JC	07/29/2019	01	04	01	
018-008	6560	OAKLAND DR	METAIRIE RD	J.C.	01/17/2019	01	04	01	
018-008	6560	OAKLAND DR	METAIRIE RD	JC	07/29/2019	01	04	01	
018-009	5024	PONTCHARTRAIN BL	OAKLAND DR	JC	07/25/2019	01	01	01	
018-010	5024	PONTCHARTRAIN BL	LAST	JC	07/25/2019	01	01	01	
021-001	1100	LEONIDAS	ZIMPEL	J.C.	01/17/2019	01	04	01	
021-001	1100	LEONIDAS	ZIMPEL	JC	07/29/2019	01	04	01	
021-002	8514	ZIMPEL	JOLIET	JC	07/25/2019	01	01	01	
021-003	1000	LEONIDAS	FRERET	J.C.	01/17/2019	01	04	01	
021-003	1000	LEONIDAS	FRERET	JC	07/29/2019	01	04	01	
021-004	8500	FRERET	JOLIET	TB	01/17/2019	01	01	01	
021-004	8500	FRERET	JOLIET	RCO	07/26/2019	01	04	01	
021-005	8511	LEAKE AV	JOLIET	J.C.	01/22/2019	01	04	01	
021-005	8511	LEAKE AV	JOLIET	JC	07/29/2019	01	04	01	
021-006	8628	LEAKE AV	MONROE	TB	01/17/2019	01	01	01	
021-006	8628	LEAKE AV	MONROE	RCO	07/26/2019	01	04	01	
021-007	1112	MONROE	ZIMPEL	RCO	07/26/2019	01	04	01	
021-008	1159	EAGLE	LEAKE AV	J.C.	01/22/2019	01	04	01	

STRUCT_1	ADDRESS	STREET	CROSS STREET	INSPECTOR	INSP_DATE	C	F	W	REMARKS
021-008	1159	EAGLE	LEAKE AV	JC	07/29/2019	01	04	01	
021-009	8810	OAK	LEAKE AV	TB	01/17/2019	01	01	01	
021-009	8810	OAK	LEAKE AV	RCO	07/26/2019	01	04	01	
021-010	8800	LEAKE AV	EAGLE	J.C.	01/22/2019	01	04	01	
021-010	8800	LEAKE AV	EAGLE	JC	07/29/2019	01	04	01	
021-011	1125	GEN OGDEN	OAK	TB	01/17/2019	01	01	01	
021-011	1125	GEN OGDEN	OAK	RCO	07/26/2019	01	04	01	
022-001	8732	OAK	EAGLE	TB	01/11/2019	01	01	01	
022-001	8732	OAK	EAGLE	RCO	07/26/2019	01	04	01	
022-002	8800	OAK	LEAKE AV	J.C.	01/22/2019	01	04	01	
022-002	8800	OAK	LEAKE AV	JC	07/29/2019	01	04	01	
022-003	8704	OAK	MONROE	TB	01/17/2019	01	01	01	
022-003	8704	OAK	MONROE	RC	07/26/2019	01	04	01	
022-004	1200	LEONIDAS	OAK	TB	01/17/2019	01	01	01	
022-004	1200	LEONIDAS	OAK	RCO	07/26/2019	01	04	01	
022-005	8500	OAK	JOLIET	J.C.	01/22/2019	01	04	01	
022-005	8500	OAK	JOLIET	JC	07/29/2019	01	04	01	
022-006	8734	PLUM	EAGLE	TB	01/17/2019	01	01	01	
022-006	8734	PLUM	EAGLE	RCO	07/26/2019	01	04	01	
022-007	8800 BLK	PLUM	GEN OGDEN	J.C.	01/22/2019	01	04	01	
022-008	1223	GEN OGDEN	LEAKE AV	TB	01/17/2019	01	01	01	
022-008	1223	GEN OGDEN	LEAKE AV	JY	08/09/2019	01	01	01	
022-009	1200 BLK	GEN OGDEN	LEAKE AV	JY	08/09/2019	01	01	01	
022-010	1200 BLK	GEN OGDEN	OAK	J.C.	01/22/2019	01	04	01	
022-010	1200 BLK	GEN OGDEN	OAK	JY	08/08/2019	01	01	01	
022-011	8919	OAK	MONTICELLO AV	TB	01/17/2019	01	01	01	
022-011	8919	OAK	MONTICELLO AV	JY	08/09/2019	01	01	01	
022-012	8638	PLUM	MONROE	J.C.	01/22/2019	01	04	01	
022-012	8638	PLUM	MONROE	JY	08/08/2019	01	01	01	
022-013	8530	PLUM	LEONIDAS	TB	01/17/2019	01	01	01	
022-013	8530	PLUM	LEONIDAS	JY	08/09/2019	01	01	01	
022-014	8737	WILLOW	EAGLE		02/07/2019	01	01	01	
022-014	8737	WILLOW	EAGLE	JY	08/09/2019	01	01	01	
022-015	8701	WILLOW	MONROE	J.C.	01/22/2019	01	04	01	
022-015	8701	WILLOW	MONROE	JY	08/08/2019	01	01	01	
022-016	8837	WILLOW	GEN OGDEN	TB	01/17/2019	01	01	01	
022-016	8837	WILLOW	GEN OGDEN	JY	08/09/2019	01	01	01	
022-017	8941	WILLOW	MONTICELLO AV	TB	01/16/2019	01	01	01	
022-017	8941	WILLOW	MONTICELLO AV	JY	08/09/2019	01	01	01	



STRUCT_1	ADDRESS	STREET	CROSS STREET	INSPECTOR	INSP_DATE	C	F	W	REMARKS
022-018	1441	MONTICELLO AV	JEANNETTE	JC	01/22/2019	01	04	01	
022-018	1441	MONTICELLO AV	JEANNETTE	JY	08/07/2019	01	01	01	
022-019	1439	GEN OGDEN	JEANNETTE	J.C.	01/22/2019	01	04	01	
022-019	1439	GEN OGDEN	JEANNETTE	JY	08/07/2019	01	01	01	
022-020	8901	JEANNETTE	GEN OGDEN	JY	08/09/2019	01	01	01	
022-021	8949	JEANNETTE	MONTICELLO AV	JY	08/07/2019	01	01	01	
022-022	1536	GEN OGDEN	BIRCH	JY	08/09/2019	01	01	01	
022-023	8738	JEANNETTE	EAGLE	JY	08/07/2019	01	01	01	
022-024	8837	JEANNETTE	GEN OGDEN	JY	08/09/2019	01	01	01	
022-025	1531	EAGLE	BIRCH	JY	08/09/2019	01	01	01	
022-026	1337	LEONIDAS	WILLOW	JY	08/07/2019	01	01	01	
022-027	8638	WILLOW	MONROE	JY	08/09/2019	01	01	01	
022-028	1500	LEONIDAS	JEANNETTE	JY	08/07/2019	01	01	01	
022-029	8636	JEANNETTE	MONROE	JY	08/09/2019	01	01	01	
022-030	1400	MONROE	WILLOW	JY	08/09/2019	01	01	01	
022-031	1532	MONROE	BIRCH	JY	08/07/2019	01	01	01	
022-032	8738	JEANNETTE	EAGLE	JY	08/07/2019	01	01	01	
022-033	8539	WILLOW	LEONIDAS	JY	08/09/2019	01	01	01	
022-034	8509	JEANNETTE	JOLIET	JY	08/07/2019	01	01	01	
022-035	1500	MONTICELLO AV	JEANNETTE	JY	08/09/2019	01	01	01	
022-036	1301	GEN OGDEN	PLUM	JY	08/07/2019	01	01	01	
022-037	1501	GEN OGDEN	JEANNETTE	JY	08/09/2019	01	01	01	
022-038	1300	LEONIDAS	PLUM	JY	08/07/2019	01	01	01	
022-039	8923	JEANNETTE	MONTICELLO AV	JY	08/08/2019	01	01	01	
023-001	8534	COHN	LEONIDAS	JY	08/09/2019	01	01	01	
023-002	1947	LEONIDAS	SPRUCE	JY3	08/08/2019	01	01	01	
023-003	1801	LEONIDAS	HICKORY	JY	08/07/2019	01	01	01	
023-004	8601	COHN	LEONIDAS	JY	08/08/2019	01	01	01	
023-005	8640	COHN	MONROE	JY	08/07/2019	01	01	01	
023-006	1939	MONROE	SPRUCE	JY	08/08/2019	01	01	01	
023-007	1801	MONROE	HICKORY	JY	08/07/2019	01	01	01	
023-008	8700	COHN	MONROE	JY	08/08/2019	01	01	01	
023-009	1900 BLK	MONROE	MONROE CT	JY	08/07/2019	01	01	01	
023-010	8716	MONROE CT	MONROE	JY	08/08/2019	01	01	01	
023-011	1800	MONROE	HICKORY	JY	08/07/2019	01	01	01	
023-012	8736	COHN	EAGLE	JY	08/08/2019	01	01	01	
023-013	1801	EAGLE	HICKORY	JY	08/08/2019	01	01	01	
023-014	1639	EAGLE	GREEN	JY	08/08/2019	01	01	01	
023-015	1601	EAGLE	BIRCH	JY	08/07/2019	01	01	01	

STRUCT_1	ADDRESS	STREET	CROSS STREET	INSPECTOR	INSP_DATE	C	F	W	REMARKS
023-016	8703	BIRCH	MONROE	JY	08/08/2019	01	01	01	
023-017	8837	BIRCH	GEN OGDEN	JY	08/07/2019	01	01	01	
023-018	1539	EAGLE	BIRCH	JY	08/08/2019	01	01	01	
023-019	8706	BIRCH	MONROE	JY	08/07/2019	01	01	01	
023-020	8838	BIRCH	GEN OGDEN	JY	08/08/2019	01	01	01	
023-021	8836	HICKORY	GEN OGDEN	JY	08/08/2019	01	01	01	
023-022	1701	GEN OGDEN	GREEN	JY	08/07/2019	01	01	01	
023-023	8836	GREEN	GEN OGDEN	JY	08/08/2019	01	01	01	
023-024	1601	GEN OGDEN	BIRCH	JY	08/08/2019	01	01	01	
023-025	8700	GREEN	MONROE	JY	08/07/2019	01	01	01	
023-026	1600	MONROE	BIRCH	JY	08/08/2019	01	01	01	
023-027	8839	COHN	GEN OGDEN	JY	08/08/2019	01	01	01	
023-028	1939	GEN OGDEN	SPRUCE	CG	08/26/2019	01	01	01	
023-029	1801	GEN OGDEN	HICKORY	JY	08/27/2019	01	01	01	
023-030	8901	COHN	GEN OGDEN	CG	08/26/2019	01	01	01	
023-031	8938	COHN	HOLLYGROVE	JY	08/27/2019	01	01	01	
023-032	1914	HOLLYGROVE	COHN	JY	08/27/2019	01	01	01	
023-033	1800	HOLLYGROVE	HICKORY	CG	08/26/2019	01	01	01	
023-034	8900	HICKORY	GEN OGDEN	JY	08/27/2019	01	01	01	
023-035	1700	GEN OGDEN	GREEN	JY	08/27/2019	01	01	01	
023-036	9041	COHN	HAMILTON	CG	08/26/2019	01	01	01	
023-037	1917	HAMILTON	COHN	JY	08/27/2019	01	01	01	
023-038	1801	HAMILTON	HICKORY	CG	08/22/2019	01	01	01	
023-039	9036	HICKORY	HAMILTON	CG	08/26/2019	01	01	01	
023-040	1700	HOLLYGROVE	GREEN	JY	08/27/2019	01	01	01	
023-041	9032	GREEN	MONTICELLO AV	CG	08/22/2019	01	01	01	
023-043	1601	MONTICELLO AV	BIRCH	JY	08/27/2019	01	01	01	
023-044	1600	HOLLYGROVE	BIRCH	CG	08/22/2019	01	01	01	
023-045	8901	BIRCH	GEN OGDEN	JY	08/27/2019	01	01	01	
023-046	8965	BIRCH	MONTICELLO AV	CG	08/26/2019	01	01	01	
023-047	8946	BIRCH	HOLLYGROVE	CG	08/23/2019	01	01	01	
023-048	8964	BIRCH	MONTICELLO AV	JY	08/27/2019	01	01	01	
023-049	8900	BIRCH	GEN OGDEN	JY	08/27/2019	01	01	01	
023-050	8900	GREEN	GEN OGDEN	CG	08/23/2019	01	01	01	
023-051	1602	GEN OGDEN	BIRCH	JY	08/27/2019	01	01	01	
023-053	1700	MONROE	GREEN	JY	08/27/2019	01	01	01	
023-054	1730	LEONIDAS	HICKORY	JY	08/27/2019	01	01	01	
023-055	8642	HICKORY	MONROE	CG	08/23/2019	01	01	01	
023-057	8638	GREEN	MONROE	CG	08/23/2019	01	01	01	

STRUCT_1	ADDRESS	STREET	CROSS STREET	INSPECTOR	INSP_DATE	C	F	W	REMARKS
023-058	1600	LEONIDAS	BIRCH	JY	08/27/2019	01	01	01	
023-059	8635	BIRCH	MONROE	JY	08/27/2019	01	01	01	
023-060	1538	LEONIDAS	BIRCH	CG	08/23/2019	01	01	01	
023-061	8638	BIRCH	EAGLE	JY	08/27/2019	01	01	01	
023-062	8541	HICKORY	LEONIDAS	CG	08/23/2019	01	01	01	
023-063	1701	LEONIDAS	GREEN	JY	08/27/2019	01	01	01	
023-064	8538	GREEN	LEONIDAS	JY	08/27/2019	01	01	01	
023-065	8525	BIRCH	LEONIDAS	CG	08/23/2019	01	01	01	
023-066	8500	BIRCH	JOLIET	JY	08/27/2019	01	01	01	
023-067	1800	GEN OGDEN	HICKORY	CG	08/23/2019	01	01	01	
023-068	9004	COHN	HOLLYGROVE	CG	08/26/2019	01	01	01	
023-069	8941	GREEN	HOLLYGROVE	CG	08/26/2019	01	01	01	
024-001	1938	MONROE	SPRUCE	RH	08/27/2019	01	01	01	
024-002	8039	SPRUCE	MONROE	RH	08/27/2019	01	01	01	
024-004	1935	EAGLE	SPRUCE	RH	08/27/2019	01	01	01	
024-005	8840	SPRUCE	GEN OGDEN	CG	08/22/2019	01	01	01	
024-006	1900 BLK	GEN OGDEN	SPRUCE	RH	08/27/2019	01	01	01	
024-007	1938	LEONIDAS	SPRUCE	RH	08/27/2019	01	01	01	
024-008	1938	LEONIDAS	SPRUCE	CG	08/22/2019	01	01	01	
024-009	8638	SPRUCE	MONROE	CG	08/23/2019	01	01	01	
024-010	2000	LEONIDAS	SPRUCE	CG	08/23/2019	01	01	01	
024-011	2000 BLK	LEONIDAS	PANOLA	CG	08/23/2019	01	01	01	
024-012	2000 BLK	LEONIDAS	PANOLA	RH	08/27/2019	01	01	01	
024-013	2100 BLK	LEONIDAS	PANOLA	RH	08/27/2019	01	01	01	
024-014	2132	LEONIDAS	SYCAMORE	CG	08/24/2019	01	01	01	
024-015	8538	SPRUCE	LEONIDAS	RH	08/27/2019	01	01	01	
024-016	2029	LEONIDAS	PANOLA	CG	08/23/2019	01	01	01	
024-017	8540	PANOLA	LEONIDAS	RH	08/27/2019	01	01	01	
024-018	8539	PANOLA	LEONIDAS	CG	08/23/2019	01	01	01	
024-019	8530	SYCAMORE	LEONIDAS	CG	08/26/2019	01	01	01	
024-020	2105	LEONIDAS	PANOLA	WB	09/05/2019	01	01	01	
024-021	2305	LEONIDAS	S CLAIBORNE AV	JY	09/06/2019	01	01	01	
024-022	2327	LEONIDAS	S CLAIBORNE AV	WB	09/05/2019	01	01	01	
024-023	8536	S CLAIBORNE AV	LEONIDAS	MS	09/12/2019	01	01	01	
024-024	8600 BLK	SYCAMORE	MONROE	JY	09/06/2019	01	01	01	
024-026	8600 BLK	SYCAMORE	MONROE	MS	09/12/2019	01	01	01	
024-027	2000 BLK	MONROE	PANOLA	WB	09/05/2019	01	01	01	
024-028	8900	SPRUCE	GEN OGDEN	MS	09/12/2019	01	01	01	
024-030	8602	SPRUCE	LEONIDAS	JY	09/12/2019	01	01	01	

STRUCT_1	ADDRESS	STREET	CROSS STREET	INSPECTOR	INSP_DATE	C	F	W	REMARKS
024-031	8700 BLK	SYCAMORE	CARROLLTON WATER PLANT	JY	09/06/2019	01	01	01	
025-001	2638	EAGLE	BELFAST	WB	09/05/2019	01	01	01	
025-002	8833	BELFAST	GEN OGDEN	MS	09/12/2019	01	01	01	
025-003	8701	BELFAST	MONROE	MS	09/12/2019	01	01	01	
025-004	2537	EAGLE	APPLE	WB	09/05/2019	01	01	01	
025-005	8843	APPLE	GEN OGDEN	WB	09/05/2019	01	01	01	
025-006	2638	GEN OGDEN	BELFAST	WB	09/05/2019	01	01	01	
025-007	8832	BELFAST	GEN OGDEN	TC	09/05/2019	01	01	01	
025-008	2620	HOLLYGROVE	BELFAST	TC	09/05/2019	01	01	01	
025-009	9101	BELFAST	HAMILTON	WB	09/05/2019	01	01	01	
025-010	8938	APPLE	HOLLYGROVE	WB	09/05/2019	01	01	01	
025-011	9101	APPLE	HAMILTON	TC	09/05/2019	01	01	01	
025-012	2438	GEN OGDEN	NELSON	WB	09/05/2019	01	01	01	
025-013	2400 BLK	GEN OGDEN	S CLAIBORNE AV	TC	09/05/2019	01	01	01	
025-014	2430	HOLLYGROVE	NELSON	WB	09/05/2019	01	01	01	
025-015	9027	NELSON	HAMILTON	WB	09/05/2019	01	01	01	
025-016	9003	S CLAIBORNE AV	HOLLYGROVE	TC	09/15/2019	01	01	01	
025-017	8901	S CLAIBORNE AV	GEN OGDEN		09/05/2019	01	01	01	
025-018	9039	S CLAIBORNE AV	HAMILTON	TC	09/05/2019	01	01	01	
025-019	2506	HAMILTON	NELSON	WB	09/05/2019	01	01	01	
025-020	2400 BLK	HAMILTON	S CLAIBORNE AV	TC	09/05/2019	01	01	01	
025-021	8638	APPLE	MONROE	WB	09/05/2019	01	01	01	
025-022	8701	BELFAST	MONROE	WB	07/05/2019	01	01	01	
025-023	8601	BELFAST	LEONIDAS	TC	09/05/2019	01	01	01	
025-024	8601	APPLE	LEONIDAS	WB	09/05/2019	01	01	01	
025-025	8600	BELFAST	LEONIDAS	WB	09/05/2019	01	01	01	
025-026	2700 BLK	LEONIDAS	APRICOT	TC	09/05/2019	01	01	01	
025-027	2400 BLK	LEONIDAS	NELSON	JY	09/06/2019	01	01	01	
025-028	2400 BLK	LEONIDAS	S CLAIBORNE AV	TJ	09/05/2019	01	01	01	
025-029	8539	APPLE	LEONIDAS	JY	09/06/2019	01	01	01	
025-030	8539	BELFAST	LEONIDAS	JY	09/06/2019	01	01	01	
025-031	2700 BLK	LEONIDAS	APRICOT	TC	09/05/2019	01	01	01	
025-032	2505	LEONIDAS	NELSON	JY	09/06/2019	01	01	01	
025-033	8500 BLK	NELSON	LEONIDAS	TC	09/05/2019	01	01	01	
025-034	8537	S CLAIBORNE AV	LEONIDAS	JY	09/06/2019	01	01	01	
025-035	8501	S CLAIBORNE AV	JOLIET	TC	09/05/2019	01	01	01	
025-036	2500	MONROE	NELSON	JY	09/06/2019	01	01	01	
025-037	8604	NELSON	LEONIDAS	JY	09/06/2019	01	01	01	
025-038	2400 BLK	MONROE	S CLAIBORNE AV	JU	09/06/2019	01	01	01	

STRUCT_1	ADDRESS	STREET	CROSS STREET	INSPECTOR	INSP_DATE	C	F	W	REMARKS
025-039	8601	S CLAIBORNE AV	LEONIDAS	TC	09/05/2019	01	01	01	
025-040	2429	EAGLE	NELSON	JY	09/06/2019	01	01	01	
025-041	8835	NELSON	GEN OGDEN	JY	09/06/2019	01	01	01	
025-042	8700	NELSON	MONROE	TC	09/05/2019	01	01	01	
025-043	8807	S CLAIBORNE AV	EAGLE	JY	09/06/2019	01	01	01	
025-044	8841	S CLAIBORNE AV	GEN OGDEN	TC	09/05/2019	01	01	01	
025-045	8707	S CLAIBORNE AV	MONROE	JY	09/06/2019	01	01	01	
025-046	9101	S CLAIBORNE AV	HAMILTON	TC	09/05/2019	01	01	01	
025-047	2701	GEN OGDEN	BELFAST	JY	09/06/2019	01	01	01	
025-048	2700 BLK	MONROE	BELFAST	TC	09/08/2019	01	01	01	
026-001	3036	EAGLE	COLAPISSA	JY	09/06/2019	01	01	01	
026-002	3036	GEN OGDEN	COLAPISSA	JY	09/06/2019	01	01	01	
026-003	3132	GEN OGDEN	OLEANDER	MS	10/01/2019	01	01	01	
026-004	8950	COLAPISSA	HOLLYGROVE	MS	10/01/2019	01	01	01	
026-005	3120	HOLLYGROVE	OLEANDER	J.Y.	10/01/2019	01	01	01	
026-006	9036	COLAPISSA	HAMILTON	JY	09/30/2019	01	01	01	
026-007	8739	COLAPISSA	EAGLE	J.Y.	10/01/2019	01	01	01	
026-008	8639	COLAPISSA	MONROE	J.Y.	10/01/2019	01	01	01	
026-009	3000	MONROE	EARHART BL	JY	09/30/2019	01	01	01	
026-010	8607	COLAPISSA	LEONIDAS	J.Y.	10/01/2019	01	01	01	
026-011	3016	LEONIDAS	EARHART BL	JY	09/30/2019	01	01	01	
026-012	3001	EAGLE	FIG	J.Y.	10/01/2019	01	01	01	
026-013	3121	EAGLE	OLEANDER	J.Y.	10/01/2019	01	01	01	
026-014	8832	FIG	GEN OGDEN	JY	09/30/2019	01	01	01	
026-015	2910	GEN OGDEN	EARHART BL	J.Y.	10/01/2019	01	01	01	
026-016	8939	FIG	HOLLYGROVE	JY	09/30/2019	01	01	01	
026-017	2907	HOLLYGROVE	PRITCHARD PL	J.Y.	10/01/2019	01	01	01	
026-018	8915	PRITCHARD PL	EARHART BL	JP	09/30/2019	01	01	01	
026-019	9034	FIG	HAMILTON	J.Y.	10/01/2019	01	01	01	
026-020	3000	HAMILTON	FIG	J.Y.	10/01/2019	01	01	01	
026-021	3034	HAMILTON	COLAPISSA	JY	09/30/2019	01	04	01	
026-022	9039	PRITCHARD PL	HAMILTON	J.Y.	10/01/2019	01	01	01	
026-023	2811	HAMILTON	EARHART BL	J.Y.	10/01/2019	01	01	01	
026-024	9111	APRICOT	EARHART BL	JY	09/30/2019	01	01	01	
026-025	3114	HAMILTON	COLAPISSA	J.Y.	10/01/2019	01	01	01	
026-026	9123	COLAPISSA	MISTLETOE	JY	09/30/2019	01	01	01	
026-027	2940	EAGLE	FIG	J.Y.	10/01/2019	01	01	01	
026-028	3001	EAGLE	FIG	J.Y.	10/01/2019	01	01	01	
026-029	2941	EAGLE	EARHART BL	JY	09/30/2019	01	01	01	

STRUCT_1	ADDRESS	STREET	CROSS STREET	INSPECTOR	INSP_DATE	C	F	W	REMARKS
026-030	2838	EAGLE	PRITCHARD PL	J.Y	10/01/2019	01	01	01	
026-031	8826	PRITCHARD PL	EARHART BL	J.Y	10/01/2019	01	01	01	
026-032	8702	PRITCHARD PL	MONROE	JP	09/30/2019	01	01	01	
026-033	2930	MONROE	EARHART BL	J.Y.	10/01/2019	01	01	01	
026-034	8600	PRITCHARD PL	LEONIDAS	JY	09/30/2019	01	01	01	
026-035	8530	PRITCHARD PL	LEONIDAS	MS	10/01/2019	01	01	01	
026-036	2941	LEONIDAS	FIG	WBJR.	10/02/2019	01	01	01	
026-037	2801	LEONIDAS	APRICOT	JY	09/30/2019	01	01	01	
026-038	8500	APRICOT	JOLIET	WBJR.	10/02/2019	01	01	01	
026-039	2800	LEONIDAS	APRICOT	JY	09/30/2019	01	01	01	
026-040	8700	APRICOT	MONROE	WBJR.	10/02/2019	01	01	01	
026-041	8600	APRICOT	LEONIDAS	M.J.	09/30/2019	01	01	01	
026-042	2800	EAGLE	APRICOT	JY	09/30/2019	01	01	01	
026-043	8862	APRICOT	GEN OGDEN	MJ.	09/30/2019	01	01	01	
026-044	2830	GEN OGDEN	EARHART BL	M.J.	09/30/2019	01	01	01	
026-045	8939	APRICOT	HOLLYGROVE	JY	09/30/2019	01	01	01	
026-046	2720	HOLLYGROVE	APRICOT	M.J.	09/30/2019	01	01	01	
026-047	9020	APRICOT	EARHART BL	JY	09/30/2019	01	01	01	
026-048	2735	HAMILTON	EARHART BL	MS	10/01/2019	01	01	01	
026-049	8524	FIG	LEONIDAS	M.J	09/30/2019	01	01	01	
026-050	8701	FIG	EARHART BL	MS	10/01/2019	01	01	01	
026-051	2825	HOLLYGROVE	EARHART BL	MS	10/01/2019	01	01	01	
027-001	8731	OLIVE	EAGLE	JY	09/30/2019	01	01	01	
027-002	8701	OLIVE	MONROE	M.J.	09/30/2019	01	01	01	
027-003	3310	MONROE	FORSHEY	M.J.	09/30/2019	01	01	01	
027-004	3434	MONROE	EDINBURGH	JY	09/30/2019	01	01	01	
027-005	3536	MONROE	PALM	M.J.	09/30/2019	01	01	01	
027-006	8738	EDINBURGH	EAGLE	JY	09/30/2019	01	01	01	
027-007	8534	EDINBURGH	LEONIDAS	M.J.	09/30/2019	01	01	01	
027-008	3500	LEONIDAS	EDINBURGH	MS	10/01/2019	01	01	01	
027-009	8738	OLIVE	EAGLE	JY	09/30/2019	01	01	01	
027-010	3434	EAGLE	EDINBURGH	MS	10/01/2019	01	01	01	
027-011	3600	EAGLE	PALM	MS	10/01/2019	01	01	01	
027-012	3305	EAGLE	FORSHEY	RCO	09/30/2019	01	04	01	
027-013	3201	EAGLE	OLEANDER	RCO	09/25/2019	01	04	01	
027-014	3120 BLK	EAGLE	OLEANDER	RCO	09/27/2019	01	04	01	
027-015	8840	PALM	GEN OGDEN	RCO	09/25/2019	01	04	01	
027-017	9036	PALM	HAMILTON	RCO	09/27/2019	01	04	01	
027-018	3514	GEN OGDEN	EDINBURGH	RCO	09/25/2019	01	04	01	

STRUCT_1	ADDRESS	STREET	CROSS STREET	INSPECTOR	INSP_DATE	C	F	W	REMARKS
027-019	3514	GEN OGDEN	EDINBURGH	RCO	09/27/2019	01	04	01	
027-020	8936	EDINBURGH	HOLLYGROVE	RCO	09/25/2019	01	04	01	
027-021	9036	EDINBURGH	HAMILTON	RCO	09/25/2019	01	04	01	
027-022	3534	HAMILTON	PALM	RCO	09/27/2019	01	04	01	
027-023	8834	OLIVE	GEN OGDEN	RCO	09/25/2019	01	04	01	
027-024	8936	OLIVE	HOLLYGROVE	ECO	09/25/2019	01	04	01	
027-025	9100	OLIVE	HAMILTON	RCO	09/27/2019	01	04	01	
027-026	3200 BLK	GEN OGDEN	FORSHEY	KRB	09/25/2019	01	04	01	
027-027	8936	FORSHEY	HOLLYGROVE	RCO	09/27/2019	01	04	01	
027-028	3220	GEN OGDEN	FORSHEY	RCO	09/25/2019	01	04	01	
027-029	3225	HOLLYGROVE	FORSHEY	R O	09/25/2019	01	04	01	
027-030	9102	FORSHEY	HAMILTON	RCO	09/27/2019	01	04	01	
027-031	3204	HAMILTON	OLEANDER	RCO	09/25/2019	01	04	01	
027-032	3203	HOLLYGROVE	OLEANDER	RCO	09/27/2019	01	04	01	
027-033	9000 BLK	OLEANDER	HAMILTON	RCO	09/30/2019	01	04	01	
027-034	9102	OLEANDER	HAMILTON	RCO	09/25/2019	01	04	01	
027-035	9000	OLEANDER	HOLLYGROVE	RCO	09/27/2019	01	04	01	
027-036	8801	OLEANDER	EAGLE	RCO	09/25/2019	01	04	01	
027-037	8839	OLEANDER	GEN OGDEN	RCO	09/25/2019	01	04	01	
027-038	8703	OLEANDER	MONROE	RCO	09/27/2019	01	04	01	
027-039	3230	EAGLE	FORSHEY	RCO	09/25/2019	01	04	01	
027-040	8838	OLEANDER	GEN OGDEN	RCO	09/27/2019	01	04	01	
027-041	3130	GEN OGDEN	OLEANDER	RCO	09/25/2019	01	04	01	
027-042	8926	OLEANDER	HOLLYGROVE	RCO	09/25/2019	01	04	01	
027-043	9100 BLK	OLEANDER	HAMILTON	RCO	09/27/2019	01	04	01	
027-044	8800	FORSHEY	EAGLE	RCO	09/25/2019	01	04	01	
027-045	8836	FORSHEY	GEN OGDEN	RCO	09/30/2019	01	04	01	
027-046	3334	EAGLE	OLIVE	RCO	09/25/2019	01	04	01	
027-047	3138	MONROE	OLEANDER	RCO	09/30/2019	01	04	01	
027-048	8600	OLEANDER	LEONIDAS	RCO	09/30/2019	01	04	01	
027-049	3100 BLK	LEONIDAS	OLEANDER	RCO	09/25/2019	01	04	01	
027-050	3202	LEONIDAS	OLEANDER	RCO	09/25/2019	01	04	01	
027-051	8501	OLEANDER	JOLIET	RCO	09/30/2019	01	04	01	
027-052	8639	OLEANDER	MONROE	ECO	09/25/2019	01	04	01	
027-056	8722	FORSHEY	MONROE	RCO	09/25/2019	01	04	01	
027-057	3201	MONROE	OLEANDER	RCO	09/30/2019	01	04	01	
027-058	8605	OLIVE	LEONIDAS	RCO	10/25/2019	01	04	01	
027-062	3400 BLK	LEONIDAS	EDINBURGH	RCO	09/30/2019	01	04	01	
027-063	8515	OLIVE	JOLIET	RCO	09/30/2019	01	04	01	

STRUCT_1	ADDRESS	STREET	CROSS STREET	INSPECTOR	INSP_DATE	C	F	W	REMARKS
027-064	8500 BLK	OLIVE	JOLIET	RCO	09/25/2019	01	04	01	
027-066	8742	PALM	EAGLE	RCO	09/30/2019	01	04	01	
027-067	3400 BLK	EAGLE	EDINBURGH	RCO	09/26/2019	01	04	01	
027-069	8640	PALM	MONROE	RCO	09/26/2019	01	04	01	
027-070	8534	PALM	LEONIDAS	RCO	09/26/2019	01	04	01	
027-071	3503	LEONIDAS	EDINBURGH	RCO	09/30/2019	01	04	01	
027-072	9100 BLK	EDINBURGH	HAMILTON	RCO	09/26/2019	01	04	01	
027-074	8718	OLEANDER	MONROE	RCO	09/30/2019	01	04	01	
028-001	3724	EAGLE	STROELITZ	RCO	09/30/2019	01	04	01	
028-002	8735	STROELITZ	EAGLE	RCO	09/26/2019	01	04	01	
028-003	8700 BLK	STROELITZ	MONROE	RCO	09/30/2019	01	04	01	
028-004	3700 BLK	EAGLE	PALMETTO	RCO	09/26/2019	01	04	01	
028-005	3601	EAGLE	PALM	RCO	09/30/2019	01	04	01	
028-006	3728	EAGLE	PALMETTO	RCO	09/26/2019	01	04	01	
028-007	8806	PALMETTO	EAGLE	RCO	09/26/2019	01	04	01	
028-008	8836	PALMETTO	GEN OGDEN	RCO	09/30/2019	01	04	01	
028-009	8734	PALMETTO	EAGLE	RCO	09/26/2019	01	04	01	
028-010	8702	PALMETTO	MONROE	RCO	09/26/2019	01	04	01	
028-011	3800	EAGLE	PALMETTO	RCO	09/30/2019	01	04	01	
028-012	8721	PALMETTO	EAGLE	RCO	09/26/2019	01	04	01	
028-013	3800	EAGLE	PALMETTO	RCO	10/01/2019	01	04	01	
028-014	8701	PALMETTO	MONROE	RCO	09/26/2019	01	04	01	
028-015	3831	MONROE	DIXON	RCO	09/30/2019	01	04	01	
028-016	8701	PALMETTO	MONROE	RCO	09/26/2019	01	04	01	
028-017	8600 BLK	PALMETTO	MONROE	RCO	10/01/2019	01	04	01	
028-018	8601	PALMETTO	LEONIDAS	RCO	09/26/2019	01	04	01	
028-019	8501	PALMETTO	JOLIET	RCO	10/01/2019	01	04	01	
028-020	3839	LEONIDAS	DIXON	RCO	09/26/2019	01	04	01	
028-021	3901	EAGLE	AIRLINE HW	RCO	09/26/2019	01	04	01	
028-022	8801	DIXON	AIRLINE HW	RCO	10/01/2019	01	04	01	
028-024	3929	EAGLE	PEACH	RCO	10/01/2019	01	04	01	
028-025	4001	EAGLE	PEACH	RCO	09/26/2019	01	04	01	
028-026	8700 BLK	PEACH	MONROE	RCO	09/26/2019	01	04	01	
028-027	3900 BLK	MONROE	AIRLINE HW	RCO	10/01/2019	01	04	01	
028-028	3900 BLK	MONROE	AIRLINE HW	RCO	09/26/2019	01	04	01	
028-029	8600 BLK	PEACH	AIRLINE HW	RCO	10/01/2019	01	04	01	
028-030	8834	PEACH	GEN OGDEN	RCO	09/30/2019	01	04	01	
028-031	3900	GEN OGDEN	DIXON	RCO	09/26/2019	01	04	01	
028-032	8800 BLK	DIXON	AIRLINE HW	RCO	10/01/2019	01	04	01	



STRUCT_1	ADDRESS	STREET	CROSS STREET	INSPECTOR	INSP_DATE	C	F	W	REMARKS
028-033	3800 BLK	GEN OGDEN	AIRLINE HW	RCO	09/26/2019	01	04	01	
028-034	8936	DIXON	HOLLYGROVE	RCO	10/01/2019	01	04	01	
028-035	3801	HOLLYGROVE	PALMETTO	RCO	09/26/2019	01	04	01	
028-036	8905	PALMETTO	AIRLINE HW	RCO	09/26/2019	01	04	01	
028-037	9033	PALMETTO	HAMILTON	RCO	10/01/2019	01	04	01	
028-038	8835	DIXON	GEN OGDEN	RCO	09/26/2019	01	04	01	
028-039	8939	PEACH	HOLLYGROVE	RCO	09/26/2019	01	04	01	
028-040	9007	PEACH	HOLLYGROVE	RCO	10/01/2019	01	04	01	
028-041	3900	HOLLYGROVE	DIXON	RCO	09/26/2019	01	04	01	
028-042	3938	PEACH	HAMILTON	RCO	10/01/2019	01	04	01	
028-043	3900	HAMILTON	DIXON	RCO	09/26/2019	01	04	01	
028-044	3834	HAMILTON	PALMETTO	RCO	10/01/2019	01	04	01	
028-045	9004	DIXON	HOLLYGROVE	RCO	09/26/2019	01	04	01	
028-046	3638	GEN OGDEN	STROELITZ	RCO	09/26/2019	01	04	01	
028-047	3716	GEN OGDEN	PALMETTO	RCO	10/01/2019	01	04	01	
028-048	8804	STROELITZ	EAGLE	RCO	09/26/2019	01	04	01	
028-049	8937	STROELITZ	HOLLYGROVE	RCO	10/01/2019	01	04	01	
028-050	3636	MONROE	STROELITZ	RCO	09/30/2019	01	04	01	
028-051	3700 BLK	MONROE	PALMETTO	RCO	10/01/2019	01	04	01	
028-052	3637	LEONIDAS	STROELITZ	RCO	09/30/2019	01	04	01	
028-053	8535	STROELITZ	LEONIDAS	RCO	09/30/2019	01	04	01	
028-054	8503	STROELITZ	JOLIET	RCO	10/01/2019	01	04	01	
028-055	8603	STROELITZ	LEONIDAS	RCO	09/10/2019	01	04	01	
028-056	8600 BLK	STROELITZ	MONROE	RCO	10/01/2019	01	04	01	
028-057	3700 BLK	LEONIDAS	PALMETTO	RCO	10/01/2019	01	04	01	
028-058	3700 BLK	LEONIDAS	PALMETTO	RCO	10/01/2019	01	04	01	
028-059	8534	PALMETTO	LEONIDAS	RCO	09/30/2019	01	04	01	
028-060	8504	PALMETTO	JOLIET	RCO	10/01/2019	01	04	01	
028-061	8634	PALMETTO	MONROE	RCO	09/30/2019	01	04	01	
028-062	3631	HOLLYGROVE	STROELITZ	RCO	10/01/2019	01	04	01	
028-063	9101	STROELITZ	HAMILTON	RCO	09/30/2019	01	04	01	
028-064	3720	HAMILTON	PALMETTO	RCO	10/01/2019	01	04	01	
028-065	9000	PALMETTO	AIRLINE HW	RCO	10/04/2019	01	04	01	
028-067	9106	PALMETTO	HAMILTON	RCO	10/04/2019	01	04	01	
028-068	9109	PALMETTO	HAMILTON	RCO	10/01/2019	01	04	01	
028-069	3900 BLK	MONROE	AIRLINE HW	RCO	10/04/2019	01	04	01	
029-001	4039	EAGLE	MARKS	RCO	10/01/2019	01	04	01	
029-002	4036	GEN OGDEN	MARKS	RCO	10/01/2019	01	04	01	
029-003	4100	HOLLYGROVE	MARKS	RCO	10/04/2019	01	04	01	

STRUCT_1	ADDRESS	STREET	CROSS STREET	INSPECTOR	INSP_DATE	C	F	W	REMARKS
029-004	9038	MARKS	HAMILTON	RCO	10/01/2019	01	04	01	
029-005	4104	MONROE	MARKS	RCO	10/07/2019	01	04	01	
029-006	8606	MARKS	LEONIDAS	RCO	10/01/2019	01	04	01	
029-007	8600	PEAR	LEONIDAS	RCO	10/02/2019	01	04	01	
029-008	8508	PEAR	PONTCHARTRAIN BL	RCO	10/07/2019	01	04	01	
029-009	4134	EAGLE	PEAR	RCO	10/02/2019	01	04	01	
029-010	8911	PEAR	GEN OGDEN	RCO	10/02/2019	01	04	01	
029-011	8900 BLK.	PEAR	HOLLYGROVE	RCO	10/07/2019	01	04	01	
029-012	4200	MONROE	PEAR	RCO	10/02/2019	01	04	01	
029-013	8600	PEAR	LEONIDAS	RCO	10/04/2019	01	04	01	
029-014	4226	MONROE	PONTCHARTRAIN BL	RCO	10/02/2019	01	04	01	
029-015	8600 BLK	PONTCHARTRAIN BL	LEONIDAS	RCO	10/04/2019	01	04	01	
029-016	4234	EAGLE	HEATON	RCO	10/02/2019	01	04	01	
029-017	8700	HEATON	PONTCHARTRAIN BL	RCO	10/04/2019	01	04	01	
029-018	4300 BLK	EAGLE	PONTCHARTRAIN BL	RCO	10/04/2019	01	04	01	
029-019	4740	PONTCHARTRAIN BL	GEN OGDEN	RCO	10/02/2019	01	04	01	
029-020	4238	GEN OGDEN	HEATON	RCO	10/04/2019	01	04	01	
029-021	8900 BLK	HEATON	HOLLYGROVE	RCO	10/02/2019	01	04	01	
029-022	4137	HOLLYGROVE	PEAR	RCO	10/04/2019	01	04	01	
029-023	4101	HAMILTON	MARKS	RCO	10/02/2019	01	04	01	
029-024	4139	HAMILTON	PEAR	RCO	10/02/2019	01	04	01	
029-025	9000	PEAR	HOLLYGROVE	RCO	10/04/2019	01	04	01	
029-026	4238	HOLLYGROVE	HEATON	RCO	10/02/2019	01	04	01	
029-027	4241	HAMILTON	HEATON	RCO	10/04/2019	01	04	01	
029-028	8900 BLK	HEATON	HOLLYGROVE	RCO	10/04/2019	01	04	01	
029-029	4332	HOLLYGROVE	QUINCE	RCO	10/02/2019	01	04	01	
029-030	9135	HEATON	MISTLETOE	RCO	10/10/2019	01	04	01	
030-001	717	DANTE	LEAKE AV	RCO	10/03/2019	01	04	01	
030-002	8200	LEAKE AV	HAMPSON	RCO	10/02/2019	01	04	01	
030-003	8138	HAMPSON	DUBLIN	RCO	10/10/2019	01	04	01	
030-004	605	DUBLIN	LEAKE AV	RCO	10/02/2019	01	04	01	
030-005	8129	LEAKE AV	ST CHARLES AV	RCO	10/07/2019	01	04	01	
030-006	8101	ST CHARLES AV	S CARROLLTON AV	RCO	10/10/2019	01	04	01	
030-007	8100	HAMPSON	S CARROLLTON AV	RCO	10/07/2019	01	04	01	
030-008	600	S CARROLLTON AV	ST CHARLES AV	RCO	10/10/2019	01	04	01	
030-009	702	FERN	HAMPSON	RCO	10/07/2019	01	04	01	
030-010	600 BLK	FERN	ST CHARLES AV	RCO	10/10/2019	01	04	01	
030-011	7934	HAMPSON	SHORT	RCO	10/07/2019	01	04	01	
030-012	601	SHORT	ST CHARLES AV	RCO	10/10/2019	01	04	01	

STRUCT_1	ADDRESS	STREET	CROSS STREET	INSPECTOR	INSP_DATE	C	F	W	REMARKS
030-013	8036	HAMPSON	S CARROLLTON AV	RCO	10/07/2019	01	04	01	
030-014	601	S CARROLLTON AV	ST CHARLES AV	RCO	10/07/2019	01	04	01	
030-015	7839	ST CHARLES AV	FERN	RCO	10/10/2019	01	04	01	
030-016	7933	ST CHARLES AV	SHORT	RCO	10/07/2019	01	04	01	
030-017	8035	ST CHARLES AV	S CARROLLTON AV	RCO	10/07/2019	01	04	01	
030-018	7836	ST CHARLES AV	FERN	RCO	10/07/2019	01	04	01	
030-019	502	FERN	PEARL	RCO	10/07/2019	01	04	01	
030-020	7914	ST CHARLES AV	HUSO	RCO	10/07/2019	01	04	01	
030-021	500	HUSO	PEARL	RCO	10/09/2019	01	04	01	
030-022	7900 BLK	PEARL	FERN	RCO	10/07/2019	01	04	01	
030-023	7935	PEARL	SHORT	RCO	10/09/2019	01	04	01	
030-024	7932	ST CHARLES AV	SHORT	RCO	10/09/2019	01	04	01	
030-025	506	SHORT	PEARL	RCO	10/09/2019	01	04	01	
030-026	8040	ST CHARLES AV	S CARROLLTON AV	RCO	10/09/2019	01	04	01	
030-027	505	S CARROLLTON AV	LEAKE AV	RCO	10/09/2019	01	04	01	
030-028	503	S CARROLLTON AV	LEAKE AV	RCO	10/09/2019	01	04	01	
030-029	8013	LEAKE AV	S CARROLLTON AV	RCO	10/09/2019	01	04	01	
030-030	7839	DOMINICAN	FERN	RCO	10/09/2019	01	04	01	
030-031	440	FERN	PEARL	RCO	10/09/2019	01	04	01	
030-032	7936	PEARL	SHORT	RCO	10/09/2019	01	04	01	
030-033	7936	PEARL	SHORT	RCO	10/04/2019	01	04	01	
030-034	700	DUBLIN	HAMPSON	RCO	10/09/2019	01	04	01	
030-035	703	DUBLIN	HAMPSON	RCO	10/09/2019	01	04	01	
030-036	700	S CARROLLTON AV	HAMPSON	RCO	10/09/2019	01	04	01	
031-001	1100	DANTE	ZIMPEL	RCO	10/09/2019	01	04	01	
031-002	8336	ZIMPEL	CAMBRONNE	RCO	10/09/2019	01	04	01	
031-003	8438	ZIMPEL	JOLIET	RCO	10/09/2019	01	04	01	
031-004	940	JOLIET	FRERET	ACO	10/10/2019	01	04	01	
031-005	911	JOLIET	LEAKE AV	RCO	10/09/2019	01	04	01	
031-006	1000	CAMBRONNE	FRERET	RCO	10/10/2019	01	04	01	
031-007	8438	FRERET	JOLIET	RCO	10/09/2019	01	04	01	
031-008	900	CAMBRONNE	BURTHE	RCO	10/10/2019	01	04	01	
031-009	1000	DANTE	FRERET	RCO	10/09/2019	01	04	01	
031-010	828	DANTE	BURTHE	RCO	10/09/2019	01	04	01	
031-011	8338	BURTHE	CAMBRONNE	RCO	10/10/2019	01	04	01	
031-012	8439	BURTHE	LEAKE AV	RCO	10/09/2019	01	04	01	
031-013	809	CAMBRONNE	LEAKE AV	RCO	10/10/2019	01	04	01	
031-014	8140	BURTHE	DUBLIN	RCO	10/09/2019	01	04	01	
031-015	8100	BURTHE	S CARROLLTON AV	RCO	10/10/2019	01	04	01	

STRUCT_1	ADDRESS	STREET	CROSS STREET	INSPECTOR	INSP_DATE	C	F	W	REMARKS
031-016	802	S CARROLLTON AV	MAPLE	RCO	10/09/2019	01	04	01	
031-017	800	DUBLIN	MAPLE	RCO	10/09/2019	01	04	01	
031-018	8141	MAPLE	DUBLIN	RCO	10/10/2019	01	04	01	
031-019	8100	MAPLE	S CARROLLTON AV	RCO	10/09/2019	01	04	01	
031-020	802	DANTE	MAPLE	RCO	10/10/2019	01	04	01	
031-021	8200	MAPLE	DUBLIN	RCO	10/09/2019	01	04	01	
031-022	1100	DUBLIN	ZIMPEL	RCO	10/10/2019	01	04	01	
031-023	8100	ZIMPEL	S CARROLLTON AV	RCO	10/09/2019	01	04	01	
031-024	1000	S CARROLLTON AV	FRERET	RCO	10/11/2019	01	04	01	
031-025	1000	DUBLIN	FRERET	R O	10/09/2019	01	04	01	
031-026	900	DUBLIN	BURTHE	RCO	10/09/2019	01	04	01	
031-027	8100	FRERET	S CARROLLTON AV	RCO	10/11/2019	01	04	01	
031-028	910	S CARROLLTON AV	BURTHE	RCO	10/10/2019	01	04	01	
031-029	7936	ZIMPEL	SHORT	RCO	10/10/2019	01	01	01	
031-030	8034	ZIMPEL	S CARROLLTON AV	RCO	10/11/2019	01	04	01	
031-032	1100	FERN	ZIMPEL	RCO	10/10/2019	01	04	01	
031-033	1010	SHORT	FRERET	RCO	10/11/2019	01	04	01	
031-034	938	FERN	FRERET	RCO	10/10/2019	01	04	01	
031-035	7932	FRERET	SHORT	RCO	10/10/2019	01	04	01	
031-036	7832	BURTHE	FERN	RCO	10/11/2019	01	04	01	
031-037	7934	BURTHE	SHORT	RCO	10/10/2019	01	04	01	
031-038	938	SHORT	FRERET	RCO	10/11/2019	01	04	01	
031-039	8034	FRERET	S CARROLLTON AV	RCO	10/10/2019	01	04	01	
031-040	8036	BURTHE	S CARROLLTON AV	RCO	10/11/2019	01	04	01	
031-041	929	S CARROLLTON AV	FRERET	RCO	10/10/2019	01	04	01	
031-042	807	S CARROLLTON AV	MAPLE	RCO	10/11/2019	01	04	01	
031-044	800	FERN	MAPLE	RCO	10/11/2019	01	04	01	
031-045	8036	MAPLE	S CARROLLTON AV	RCO	10/04/2019	01	04	01	
031-046	1101	S CARROLLTON AV	ZIMPEL	RCO	10/10/2019	01	04	01	
031-047	1100	S CARROLLTON AV	ZIMPEL	RCO	10/11/2019	01	04	01	
031-048	1100	JOLIET	ZIMPEL	RCO	10/10/2019	01	04	01	
031-049	1038	FERN	ZIMPEL	RCO	10/11/2019	01	04	01	
032-001	1500	DANTE	JEANNETTE	RCO	10/10/2019	01	04	01	
032-002	8332	JEANNETTE	CAMBRONNE	RCO	10/10/2019	01	04	01	
032-003	8444	JEANNETTE	JOLIET	RCO	10/11/2019	01	04	01	
032-004	1400	JOLIET	WILLOW	RCO	10/10/2019	01	04	01	
032-005	1536	JOLIET	BIRCH	RCO	10/11/2019	01	04	01	
032-006	8338	WILLOW	CAMBRONNE	WBJR.	10/15/2019	01	01	01	
032-007	8438	WILLOW	JOLIET	CG	10/17/2019	01	01	01	

STRUCT_1	ADDRESS	STREET	CROSS STREET	INSPECTOR	INSP_DATE	C	F	W	REMARKS
032-008	1304	JOLIET	PLUM	WBJR.	10/15/2019	01	01	01	
032-009	1300	CAMBRONNE	PLUM	CG	10/17/2019	01	01	01	
032-010	1400	DANTE	WILLOW	WBJR	10/15/2019	01	01	01	
032-011	1300	DANTE	PLUM	WBJR.	10/15/2019	01	01	01	
032-012	8338	PLUM	CAMBRONNE	CG	10/17/2019	01	04	01	
032-013	8438	PLUM	JOLIET	WBJR.	10/15/2019	01	01	01	
032-014	8338	OAK	CAMBRONNE	WBJR.	10/15/2019	01	01	01	
032-015	8438	OAK	JOLIET	WBJR.	10/15/2019	01	01	01	
032-016	1238	JOLIET	PLUM	CG	10/17/2019	01	01	01	
032-017	1202	DANTE	OAK	WBJR.	10/15/2019	01	01	01	
032-018	8200	WILLOW	DUBLIN	CG	10/17/2019	01	01	01	
032-019	1400 BLK	DUBLIN	JEANNETTE	WBJR.	10/15/2019	01	01	01	
032-021	1436	S CARROLLTON AV	JEANNETTE	WBJR.	10/15/2019	01	01	01	
032-022	1300	S CARROLLTON AV	PLUM	CG	10/17/2019	01	01	01	
032-023	8200	PLUM	DUBLIN	WBJR.	10/15/2019	01	01	01	
032-024	8100	PLUM	S CARROLLTON AV	WBJR.	10/15/2019	01	01	01	
032-025	1200	S CARROLLTON AV	OAK	CG	10/17/2019	01	01	01	
032-026	8200	OAK	DUBLIN	WBJR.	10/15/2019	01	01	01	
032-027	8100	OAK	S CARROLLTON AV	WBJR.	10/15/2019	01	01	01	
032-028	1500	FERN	JEANNETTE	CG	10/15/2019	01	01	01	
032-029	2933	JEANNETTE	SHORT	WBJR.	10/15/2019	01	01	01	
032-030	8035	JEANNETTE	S CARROLLTON AV	CG	10/15/2019	01	01	01	
032-030	8035	JEANNETTE	S CARROLLTON AV	CG	10/17/2019	01	01	01	
032-031	1435	FERN	JEANNETTE	CG	10/15/2019	01	01	01	
032-032	7930	JEANNETTE	SHORT	WBJR.	10/15/2019	01	01	01	
032-033	8034	JEANNETTE	S CARROLLTON AV	CG	10/15/2019	01	01	01	
032-034	1401	SHORT	WILLOW	WBJR.	10/15/2019	01	01	01	
032-035	1400	FERN	WILLOW	WBJR.	10/15/2019	01	01	01	
032-036	7934	WILLOW	SHORT	WBJR.	10/15/2019	01	01	01	
032-037	8034	WILLOW	S CARROLLTON AV	CG	10/15/2019	01	01	01	
032-038	1437	S CARROLLTON AV	JEANNETTE	WBJR.	10/15/2019	01	01	01	
032-039	1301	S CARROLLTON AV	PLUM	CG	10/15/2019	01	01	01	
032-040	7934	PLUM	SHORT	WBJR.	10/15/2019	01	01	01	
032-041	8034	PLUM	S CARROLLTON AV	CG	10/17/2019	01	01	01	
032-042	1201	S CARROLLTON AV	OAK	CG	10/16/2019	01	01	01	
032-043	7938	OAK	SHORT	CG	10/16/2019	01	01	01	
032-044	8034	OAK	S CARROLLTON AV	CG	10/17/2019	01	01	01	
032-045	1300	FERN	PLUM	CG	10/17/2019	01	01	01	
032-046	1200	FERN	OAK	CG	10/16/2019	01	01	01	

STRUCT_1	ADDRESS	STREET	CROSS STREET	INSPECTOR	INSP_DATE	C	F	W	REMARKS
032-047	1500	DUBLIN	JEANNETTE	CG	10/16/2019	01	01	01	
032-048	8235	JEANNETTE	DANTE	CG	10/17/2019	01	01	01	
032-049	1436	DUBLIN	JEANNETTE	CG	10/16/2019	01	01	01	
032-050	8100	JEANNETTE	S CARROLLTON AV	CG	10/17/2019	01	01	01	
032-051	1500	S CARROLLTON AV	JEANNETTE	CG	10/16/2019	01	01	01	
032-052	1501	S CARROLLTON AV	JEANNETTE	CG	10/17/2019	01	01	01	
032-053	1501	SHORT	JEANNETTE	CG	10/16/2019	01	01	01	
032-054	1500	CAMBRONNE	JEANNETTE	CG	10/17/2019	01	01	01	
033-001	7838	COHN	FERN	CG	10/16/2019	01	01	01	
033-002	1940	FERN	SPRUCE	CG	10/16/2019	01	01	01	
033-003	8002	COHN	SHORT	CG	10/16/2019	01	01	01	
033-004	8036	COHN	S CARROLLTON AV		10/17/2019	01	01	01	
033-005	1901	S CARROLLTON AV	COHN	CG	10/16/2019	01	01	01	
033-006	1931	S CARROLLTON AV	SPRUCE	CG	10/17/2019	01	01	01	
033-007	1800	FERN	HICKORY	CG	10/16/2019	01	01	01	
033-008	7938	HICKORY	SHORT	CG	10/16/2019	01	01	01	
033-009	8004	HICKORY	SHORT	CG	10/16/2019	01	01	01	
033-010	8034	HICKORY	S CARROLLTON AV	CG	10/17/2019	01	01	01	
033-011	1701	SHORT	GREEN	CG	10/16/2019	01	01	01	
035-003	8000 BLK	BELFAST	S CARROLLTON AV	JB	04/10/2019	01	01	01	
035-005	2600	SHORT	FONTAINEBLEAU DR	JB	04/10/2019	01	01	01	
035-007	2600 BLK	FERN	FONTAINEBLEAU DR	JB	04/10/2019	01	01	01	
035-008	15	FONTAINEBLEAU DR	SHORT	JB	04/10/2019	01	01	01	
035-010	16	FONTAINEBLEAU DR	SHORT	JB	04/10/2019	01	01	01	
035-012	2511	S CARROLLTON AV	NELSON	JB	04/08/2019	01	01	01	
035-013	8000	NELSON	SHORT	JB	04/10/2019	01	01	01	
035-014	2435	S CARROLLTON AV	NELSON	JB	04/08/2019	01	01	01	
035-015	2411	S CARROLLTON AV	S CLAIBORNE AV	JB	04/10/2019	01	01	01	
035-016	2500 BLK	SHORT	NELSON	JB	04/08/2019	01	01	01	
035-017	7938	NELSON	SHORT	JB	04/08/2019	01	01	01	
035-018	7900	NELSON	FERN	JB	04/10/2019	01	01	01	
035-019	2400	SHORT	S CLAIBORNE AV	JB	04/08/2019	01	01	01	
035-020	8025	S CLAIBORNE AV	SHORT	JB	04/10/2019	01	01	01	
035-021	2507	FERN	NELSON	JB	04/08/2019	01	01	01	
035-022	7836	NELSON	FERN	JB	04/10/2019	01	01	01	
035-023	2401	FERN	S CLAIBORNE AV	JB	04/08/2019	01	01	01	
035-024	7935	S CLAIBORNE AV	SHORT	JB	04/10/2019	01	01	01	
036-002	3100 BLK	FERN	EARHART BL	JB	04/08/2019	01	01	01	
036-003	3038	FERN	COLAPISSA	JB	04/08/2019	01	01	01	

STRUCT_1	ADDRESS	STREET	CROSS STREET	INSPECTOR	INSP_DATE	C	F	W	REMARKS
036-004	8000	COLAPISSA	SHORT	JB	04/10/2019	01	01	01	
036-005	7935	FIG	SHORT	JB	04/08/2019	01	01	01	
036-006	8033	FIG	S CARROLLTON AV	JB	04/10/2019	01	01	01	
036-007	8000 BLK	EARHART BL	S CARROLLTON AV	JB	04/08/2019	01	01	01	
036-008	3005	S CARROLLTON AV	FIG	JB	04/12/2019	01	01	01	
036-009	3000	FERN	FIG	JB	04/08/2019	01	01	01	
036-010	2900 BLK	FERN	PRITCHARD PL	JB	04/08/2019	01	01	01	
036-011	7900 BLK	PRITCHARD PL	FERN	JB	04/12/2019	01	01	01	
036-012	2723	FERN	WALMSLEY AV	JB	04/08/2019	01	01	01	
036-013	7934	WALMSLEY AV	SHORT	JB	04/10/2019	01	01	01	
036-037	8000 BLK	PRITCHARD PL	S CARROLLTON AV	JB	04/12/2019	01	01	01	
038-025	7911	DIXON	FERN	JB	04/08/2019	01	01	01	
038-026	8000 BLK	DIXON	SHORT	RL	04/10/2019	01	01	01	
038-027	8000 BLK	DIXON	S CARROLLTON AV	JB	04/12/2019	01	01	01	
038-028	3801	S CARROLLTON AV	PALMETTO	RL	04/10/2019	01	01	01	
041-001	300	CHEROKEE	BENJAMIN	J.C.	07/31/2019	01	04	01	
041-003	228	HILLARY	HURST	J.C.	07/31/2019	01	04	01	
046-027	2400	LOWERLINE	S CLAIBORNE AV	RL	04/10/2019	01	01	01	
046-028	2428	LOWERLINE	NELSON	JB	04/12/2019	01	01	01	
046-029	2541	LOWERLINE	FONTAINEBLEAU DR	RL	04/10/2019	01	01	01	
046-030	7700	BELFAST	LOWERLINE	JB	04/12/2019	01	01	01	
046-031	2730	LOWERLINE	WALMSLEY AV	JB	04/13/2019	01	01	01	
046-032	7806	BELFAST	BURDETTE	RL	04/10/2019	01	01	01	
046-033	2600	BURDETTE	FONTAINEBLEAU DR	JB	04/12/2019	01	01	01	
046-034	59	FONTAINEBLEAU DR	ADAMS	RL	04/10/2019	01	01	01	
046-035	2400	BURDETTE	S CLAIBORNE AV	JB	04/12/2019	01	01	01	
046-036	7719	S CLAIBORNE AV	ADAMS	JB	04/10/2019	01	01	01	
046-037	2428	BURDETTE	NELSON	RL	04/10/2019	01	01	01	
046-038	7736	NELSON	BURDETTE	RL	04/10/2019	01	01	01	
046-039	7700	NELSON	ADAMS	JB	04/12/2019	01	01	01	
046-040	40	FONTAINEBLEAU DR	BURDETTE	RL	04/10/2019	01	01	01	
046-041	56	FONTAINEBLEAU DR	ADAMS	JB	04/10/2019	01	01	01	
046-042	2428	ADAMS	NELSON	JB	04/13/2019	01	01	01	
046-043	2400	ADAMS	S CLAIBORNE AV	JB	04/10/2019	01	01	01	
046-044	7801	S CLAIBORNE AV	BURDETTE	JB	04/13/2019	01	01	01	
046-045	7800	NELSON	BURDETTE	JB	04/10/2019	01	01	01	
047-002	3100	AUDUBON	COLAPISSA	JB	01/18/2019	01	01	01	
047-003	7006	COLAPISSA	COLLEGE CT	RL	01/14/2019	01	01	01	
047-004	7230	COLAPISSA	PINE	JB	01/14/2019	01	01	01	

STRUCT_1	ADDRESS	STREET	CROSS STREET	INSPECTOR	INSP_DATE	C	F	W	REMARKS
047-005	3135	PINE	EARHART BL	RL	01/14/2019	01	01	01	
047-006	7716	COLAPISSA	LOWERLINE	JB	01/14/2019	01	01	01	
047-007	7730	COLAPISSA	BURDETTE	RL	01/14/2019	01	01	01	
047-008	3000	LOWERLINE	FIG	JB	01/14/2019	01	01	01	
047-009	3000	PINE	FIG	RL	01/14/2019	01	01	01	
047-010	3000	BROADWAY	FIG	JB	01/14/2019	01	01	01	
047-011	7231	FIG	PINE	RL	01/14/2019	01	01	01	
047-012	7100	FIG	AUDUBON	JB	01/14/2019	01	01	01	
047-013	7000	FIG	COLLEGE CT	RL	01/14/2019	01	01	01	
047-014	2904	BROADWAY	PRITCHARD PL	JB	01/14/2019	01	01	01	
047-015	7230	PRITCHARD PL	PINE	JB	01/15/2019	01	01	01	
047-016	2937	PINE	FIG	JB	01/15/2019	01	01	01	
047-017	2801	PINE	WALMSLEY AV		01/14/2019	01	01	01	
047-018	2733	PINE	WALMSLEY AV	JB	01/15/2019	01	01	01	
047-019	7100	PRITCHARD PL	AUDUBON	JB	01/14/2019	01	01	01	
047-020	2800	AUDUBON	WALMSLEY AV	JB	01/15/2019	01	01	01	
047-021	2939	AUDUBON	FIG	JB	01/15/2019	01	01	01	
047-022	2900	AUDUBON	PRITCHARD PL		01/14/2019	01	01	01	
047-023	7004	PRITCHARD PL	VERSAILLES BL	JB	01/15/2019	01	01	01	
047-025	80	VERSAILLES BL	WALMSLEY AV	RL	01/16/2019	01	01	01	
047-026	2800	BROADWAY	WALMSLEY AV		01/16/2019	01	01	01	
047-027	2730	BROADWAY	WALMSLEY AV	RL	01/16/2019	01	01	01	
047-028	7100	WALMSLEY AV	AUDUBON	RL	01/16/2019	01	01	01	
047-029	7000	WALMSLEY AV	VERSAILLES BL		01/16/2019	01	01	01	
047-030	78	VERSAILLES BL	WALMSLEY AV	RL	01/16/2019	01	01	01	
047-031	3100	COLLEGE CT	COLAPISSA		01/16/2019	01	01	01	
047-032	2926	COLLEGE CT	FIG	RL	01/16/2019	01	01	01	
047-033	2935	COLLEGE CT	FIG	RL	01/16/2019	01	01	01	
047-034	2916	COLLEGE CT	PRITCHARD PL		01/16/2019	01	01	01	
047-035	7800	WALMSLEY AV	BURDETTE	RL	01/17/2019	01	01	01	
047-036	7710	WALMSLEY AV	LOWERLINE		01/16/2019	01	01	01	
047-037	2900	BURDETTE	WALMSLEY AV	RL	01/17/2019	01	01	01	
047-038	2939	BURDETTE	FIG		01/16/2019	01	01	01	
047-039	7804	FIG	BURDETTE	RL	01/17/2019	01	01	01	
047-040	3040	BURDETTE	COLAPISSA	RL	01/17/2019	01	01	01	
047-041	7801	COLAPISSA	BURDETTE	JB	01/18/2019	01	01	01	
047-042	3100 BLK	BURDETTE	EARHART BL	JB	01/17/2019	01	01	01	
047-043	7200 BLK	WALMSLEY AV	PINE	RL	01/17/2019	01	01	01	
047-044	2900 BLK	BURDETTE	FIG	JB	01/14/2019	01	01	01	



STRUCT_1	ADDRESS	STREET	CROSS STREET	INSPECTOR	INSP_DATE	C	F	W	REMARKS
047-045	6803	PRITCHARD PL	PANAMA CT		01/17/2019	01	01	01	
049-001	4800	EUPHROSINE	S GENOIS		01/17/2019	01	01	01	
049-002	1057	S GENOIS	CALLIOPE	RL	01/17/2019	01	01	01	
049-003	1003	S GENOIS	DREXEL DR	JB	01/17/2019	01	01	01	
049-004	4825	EUPHROSINE	S TELEMACHUS	RL	01/18/2019	01	01	01	
049-005	4940	DREXEL DR	BROADWAY	RL	01/18/2019	01	01	01	
049-005	4940	DREXEL DR	BROADWAY	JB	07/27/2019	01	01	01	
049-006	7225	DREXEL DR	BROADWAY	JB	01/14/2019	01	01	01	
049-006	7225	DREXEL DR	BROADWAY	JB	08/03/2019	01	01	01	
049-007	7242	DREXEL DR	PINE		01/17/2019	01	01	01	
049-007	7242	DREXEL DR	PINE	JB	08/03/2019	01	01	01	
049-008	7325	DREXEL DR	LOWERLINE	RL	01/18/2019	01	01	01	
049-008	7325	DREXEL DR	LOWERLINE	JB	07/27/2019	01	01	01	
049-009	3900	PINE	DIXON	JB	01/17/2019	01	01	01	
049-010	7200 BLK	DIXON	BROADWAY	RL	01/18/2019	01	01	01	
049-010	7200 BLK	DIXON	BROADWAY	JB	07/27/2019	01	01	01	
049-011	7800	DIXON	LOWERLINE	JB	01/18/2019	01	01	01	
049-012	3800 BLK	LOWERLINE	DIXON	JB	01/18/2019	01	01	01	
049-012	3800 BLK	LOWERLINE	DIXON	JB	07/30/2019	01	01	01	
049-013	3950	PINE	HOWARD	RL	01/18/2019	01	01	01	
049-013	3950	PINE	HOWARD	JB	07/27/2019	01	01	01	
049-025	3618	LOWERLINE	STROELITZ	JB	07/30/2019	01	01	01	
049-027	4082	S GENOIS	DIXON	RL	01/18/2019	01	01	01	
049-027	4082	S GENOIS	DIXON	JB	07/27/2019	01	01	01	
049-028	901	S GENOIS	HOWARD AV	JB	01/18/2019	01	01	01	-
049-028	901	S GENOIS	HOWARD AV	JB	07/27/2019	01	01	01	
049-029	4833	DIXON	S TELEMACHUS	JB	01/18/2019	01	01	01	
049-029	4833	DIXON	S TELEMACHUS	JB	07/30/2019	01	01	01	
049-030	4800	DREXEL DR	S GENOIS	JB	07/27/2019	01	01	01	
049-031	4836	DREXEL DR	S TELEMACHUS	JB	07/27/2019	01	01	01	
049-032	1021	S TELEMACHUS	EUPHROSINE	JB	07/30/2019	01	01	01	
049-033	4918	DREXEL DR	S TELEMACHUS	JB	07/27/2019	01	01	01	
049-034	943	S TELEMACHUS	DIXON	JB	08/03/2019	01	01	01	
049-036	4936	DIXON	S CORTEZ	JB	07/27/2019	01	01	01	
049-037	900	S CORTEZ	HOWARD AV	JB	07/30/2019	01	01	01	
049-039	3900	PINE	DIXON	JB	07/30/2019	01	01	01	
049-040	7300 BLK	DIXON	PINE	JB	08/03/2019	01	01	01	
049-041	7300 BLK	DIXON	LOWERLINE	JB	07/30/2019	01	01	01	
049-042	4922	HOWARD AV	S CORTEZ	JB	08/02/2019	01	01	01	

STRUCT_1	ADDRESS	STREET	CROSS STREET	INSPECTOR	INSP_DATE	C	F	W	REMARKS
049-043	900	S TELEMACHUS	HOWARD AV	JB	08/02/2019	01	01	01	
049-044	4812	HOWARD AV	S GENOIS	JB	08/02/2019	01	01	01	
050-001	7024	MAGAZINE	WALNUT	JB	07/27/2019	01	01	01	
050-002	7100	MAGAZINE	AUDUBON	JB	07/27/2019	01	01	01	
050-005	171	WALNUT	CONSTANCE	JB	07/27/2019	01	01	01	
050-006	7029	CONSTANCE	LEAKE AV	JB	09/30/2019	01	01	01	
050-007	7000	CONSTANCE	RIVER DR	JB	07/27/2019	01	01	01	
050-008	115	WALNUT	LEAKE AV	JB	07/27/2019	01	01	01	
050-009	7000	LEAKE AV	RIVER DR	KRB	02/17/2019	01	04	01	
050-009	7000	LEAKE AV	RIVER DR	JB	07/31/2019	01	01	01	
050-010	200	AUDUBON	MAGAZINE	JB	07/28/2019	01	01	01	
050-011	7000	LEAKE AV	RIVER DR	RL	07/29/2019	01	01	01	
051-001	326	WALNUT	PERRIER	JB	07/31/2019	01	01	01	
051-002	7038	PERRIER	AUDUBON	JB	07/28/2019	01	01	01	
051-003	7130	PERRIER	BROADWAY	JB	07/28/2019	01	01	01	
051-004	243	BROADWAY	COLISEUM	JB	07/31/2019	01	01	01	
051-005	303	AUDUBON	COLISEUM	JB	07/28/2019	01	01	01	
051-006	301	WALNUT	COLISEUM	JB	07/31/2019	01	01	01	
051-007	285	WALNUT	CHESTNUT	JB	07/28/2019	01	01	01	
051-008	7050	CHESTNUT	AUDUBON	JB	07/27/2019	01	01	01	
051-009	225	WALNUT	CAMP	JB	07/31/2019	01	01	01	
051-010	7050	COLISEUM	AUDUBON	JB	08/03/2019	01	01	01	
051-011	266	AUDUBON	CHESTNUT	JB	07/28/2019	01	01	01	
051-013	155	BROADWAY	CAMP	JB	07/28/2019	01	01	01	
051-014	227	AUDUBON	CAMP	JB	07/28/2019	01	01	01	
051-016	7131	CAMP	BROADWAY	JB	07/28/2019	01	01	01	
051-017	127	BROADWAY	LEAKE AV	JB	07/31/2019	01	01	01	
051-018	117	LEAKE AV	BROADWAY	JB	07/28/2019	01	01	01	
052-001	500	AUDUBON	BENJAMIN	JB	07/28/2019	01	01	01	
052-002	7130	BENJAMIN	BROADWAY	JB	07/31/2019	01	01	01	
052-003	7010	BENJAMIN	WALNUT	JB	07/28/2019	01	01	01	
052-005	7001	HURST	WALNUT	JB	07/28/2019	01	01	01	
052-006	496	WALNUT	HURST	JB	07/28/2019	01	01	01	
052-007	476	WALNUT	GARFIELD	JB	07/31/2019	01	01	01	
052-008	444	AUDUBON	GARFIELD	JB	07/28/2019	01	01	01	
052-009	7006	GARFIELD	WALNUT	JB	08/03/2019	01	01	01	
052-010	386	WALNUT	PITT	JB	08/02/2019	01	01	01	
052-011	366	WALNUT	PRYTANIA	JB	07/28/2019	01	01	01	
052-012	364	WALNUT	PRYTANIA	JB	07/28/2019	01	01	01	

STRUCT_1	ADDRESS	STREET	CROSS STREET	INSPECTOR	INSP_DATE	C	F	W	REMARKS
052-013	7038	PRYTANIA	AUDUBON	JB	08/02/2019	01	01	01	
052-017	401	AUDUBON	PITT	RL	07/29/2019	01	01	01	
052-018	373	AUDUBON	PRYTANIA	JB	08/02/2019	01	01	01	
052-033	7203	BENJAMIN	BROADWAY	RH	05/02/2019	01	01	01	
053-001	700	BROADWAY	HAMPSON	RH	05/02/2019	01	01	01	
053-003	7042	HAMPSON	AUDUBON	JB	08/03/2019	01	01	01	
053-004	621	AUDUBON	ST CHARLES AV	RL	07/29/2019	01	01	01	
053-005	600	BROADWAY	ST CHARLES AV	RH	05/02/2019	01	01	01	
053-006	7225	ST CHARLES AV	PINE	JY	04/30/2019	01	01	01	
053-007	578	PINE	ST CHARLES AV	RH	05/02/2019	01	01	01	
053-008	500	PINE	DOMINICAN	RH	05/02/2019	01	01	01	
053-009	7214	DOMINICAN	BROADWAY	JY	04/30/2019	01	01	01	
053-010	7031	ST CHARLES AV	AUDUBON	RL	07/29/2019	01	01	01	
053-011	599	AUDUBON	ST CHARLES AV	JB	08/02/2019	01	01	01	
053-013	541	AUDUBON	DOMINICAN	JB	08/02/2019	01	01	01	
053-014	7131	DOMINICAN	BROADWAY	JB	07/29/2019	01	01	01	
053-015	7131	DOMINICAN	BROADWAY	RL	07/29/2019	01	01	01	
053-016	7201	DOMINICAN	BROADWAY	JY	04/30/2019	01	01	01	
053-017	516	BROADWAY	DOMINICAN	JY	04/30/2019	01	01	01	
053-018	6915	ST CHARLES AV	WALNUT	JB	08/10/2019	01	01	01	
053-019	570	WALNUT	DOMINICAN	JB	08/11/2019	01	01	01	
053-020	530	WALNUT	DOMINICAN	JB	08/10/2019	01	01	01	
053-021	500	WALNUT	BENJAMIN	JB	08/10/2019	01	01	01	
053-024	700	PINE	HAMPSON	RH	05/02/2019	01	01	01	
053-025	618	PINE	ST CHARLES AV	JY	04/30/2019	01	01	01	
053-026	555	BROADWAY	DOMINICAN	JB	08/10/2019	01	01	01	
053-028	501	BROADWAY	BENJAMIN	JB	08/10/2019	01	01	01	
054-001	1039	BROADWAY	ZIMPEL	RH	05/02/2019	01	01	01	
054-002	7300	ZIMPEL	PINE	RH	05/02/2019	01	01	01	
054-003	942	PINE	FRERET	JY	04/30/2019	01	01	01	
054-004	907	PINE	BURTHE	RH	05/02/2019	01	01	01	
054-005	939	BROADWAY	FRERET	JY	04/30/2019	01	01	01	
054-006	7223	FRERET	PINE	RH	05/02/2019	01	01	01	
054-008	7029	FRERET	AUDUBON PL	JB	08/10/2019	01	01	01	
054-009	7025	FRERET	AUDUBON PL	R.L.	08/14/2019	01	01	01	
054-010	22	AUDUBON PL	FRERET	JB	08/10/2019	01	01	01	
054-011	14	AUDUBON PL	FRERET	R.L.	08/14/2019	01	01	01	
054-012	906	AUDUBON	BURTHE	JB	08/10/2019	01	01	01	
054-013	825	BROADWAY	BURTHE	JY	04/30/2019	01	01	01	

STRUCT_1	ADDRESS	STREET	CROSS STREET	INSPECTOR	INSP_DATE	C	F	W	REMARKS
054-014	7100	BURTHER	AUDUBON	JB	08/10/2019	01	01	01	
054-015	806	AUDUBON	MAPLE	R.L.	08/14/2019	01	01	01	
054-016	7300	BURTHER	PINE	RH	05/02/2019	01	01	01	
054-017	738	PINE	MAPLE	RH	05/02/2019	01	01	01	
054-018	7201	MAPLE	BROADWAY	JY	04/30/2019	01	01	01	
054-019	801	BROADWAY	MAPLE	RH	05/02/2019	01	01	01	
054-020	7101	MAPLE	AUDUBON	JB	08/10/2019	01	01	01	
054-021	710	AUDUBON	HAMPSON	R.L.	08/14/2019	01	01	01	
054-022	734	BROADWAY	MAPLE	RH	05/02/2019	01	01	01	
054-023	1117	PINE	ZIMPEL	JY	04/30/2019	01	01	01	
054-024	7100	ZIMPEL	AUDUBON	JB	08/10/2019	01	01	01	
054-025	1014	AUDUBON	FRERET	R.L.	08/14/2019	01	01	01	
054-026	7014	ZIMPEL	AUDUBON	JB	08/10/2019	01	01	01	
054-027	836	PINE	BURTHER	JY	05/01/2019	01	01	01	
055-001	6320	CLARA	CALHOUN	JB	08/10/2019	01	01	01	
055-002	6300 BLK	CLARA	CALHOUN	R.L.	08/14/2019	01	01	01	
055-003	6300 BLK	CLARA	CALHOUN	JB	08/10/2019	01	01	01	
055-004	6400 BLK	CLARA	CALHOUN	JB	08/11/2019	01	01	01	
055-005	2400 BLK	MC ALISTER DR	DRILL RD	R.L.	08/14/2019	01	01	01	
055-010	6800 BLK	DRILL RD	MC ALISTER DR	JB	08/10/2019	01	01	01	
055-011	6800 BLK	DRILL RD	MC ALISTER DR	R.L.	08/14/2019	01	01	01	
055-012	1100 BLK	MC ALISTER DR	DRILL RD	JB	08/10/2019	01	01	01	
055-014	1300 BLK	NEWCOMB PL	WILLOW	R.L.	08/14/2019	01	01	01	
055-015	7000	PLUM	NEWCOMB PL	JB	08/10/2019	01	01	01	
055-016	7000 BLK	PLUM	AUDUBON	JB	08/10/2019	01	01	01	
055-017	7048	PLUM	AUDUBON	R.L.	08/15/2019	01	01	01	
055-018	1339	AUDUBON	WILLOW	JB	08/10/2019	01	01	01	
055-019	7131	PLUM	BROADWAY	JY	04/30/2019	01	01	01	
055-020	1202	BROADWAY	OAK	RH	05/02/2019	01	01	01	
055-021	7211	OAK	PINE	JY	05/01/2019	01	01	01	
055-022	1138	BROADWAY	OAK	JY	05/01/2019	01	01	01	
055-024	1301	PINE	PLUM	JY	05/01/2019	01	01	01	
055-025	1201	PINE	OAK	JY	05/01/2019	01	01	01	
055-026	7329	OAK	LOWERLINE	JY	05/01/2019	01	01	01	
055-027	1333	BROADWAY	WILLOW	JY	05/10/2019	01	01	01	
055-028	7231	WILLOW	PINE	JY	05/01/2019	01	01	01	
055-029	1337	PINE	WILLOW	JY	05/01/2019	01	01	01	
055-030	1435	PINE	JEANNETTE	R.L.	08/15/2019	01	01	01	
055-031	7101	WILLOW	AUDUBON	JB	08/10/2019	01	01	01	

STRUCT_1	ADDRESS	STREET	CROSS STREET	INSPECTOR	INSP_DATE	C	F	W	REMARKS
055-032	7017	WILLOW	AUDUBON	R.L.	08/15/2019	01	01	01	
055-033	1437	AUDUBON	JEANNETTE	JB	08/10/2019	01	01	01	
055-034	7003	JEANNETTE	AUDUBON	JB	08/11/2019	01	01	01	
055-035	1439	BROADWAY	JEANNETTE	JY	05/01/2019	01	01	01	
055-036	7100	JEANNETTE	AUDUBON	R.L.	08/15/2019	01	01	01	
055-037	7235	JEANNETTE	PINE	KRB	05/01/2019	01	01	01	
055-038	6400 BLK	WILLOW	BEN WEINER DR	R.L.	08/15/2019	01	01	01	
055-039	6500 BLK	WILLOW	MC ALISTER DR	JB	08/11/2019	01	01	01	
055-041	4	AUDUBON BL	WILLOW	JB	08/11/2019	01	01	01	
055-043	2400 BLK	MC ALISTER DR	DRILL RD	JB	08/11/2019	01	01	01	
055-044	2400 BLK	MC ALISTER DR	DRILL RD	R.L.	08/15/2019	01	01	01	
055-045	2300 BLK	MC ALISTER DR	DRILL RD	JB	08/11/2019	01	01	01	
055-046	6800 BLK	DRILL RD	NEWCOMB PL	R.L.	08/15/2019	01	01	01	
055-047	1200 BLK	NEWCOMB PL	DRILL RD	JB	08/11/2019	01	01	01	
055-049	1200 BLK	NEWCOMB PL	DRILL RD	JB	08/11/2019	01	01	01	
055-050	1300	NEWCOMB PL	PLUM	R.L.	08/15/2019	01	01	01	
055-051	1300	NEWCOMB PL	PLUM	JB	08/11/2019	01	01	01	
056-001	1601	BROADWAY	BIRCH	JY	05/01/2019	01	01	01	
056-002	7102	BIRCH	AUDUBON	R.L.	08/15/2019	01	01	01	
056-003	7030	BIRCH	AUDUBON	JB	08/11/2019	01	01	01	
056-004	1631	AUDUBON	GREEN	JB	08/11/2019	01	01	01	
056-005	7020	GREEN	AUDUBON	JB	08/11/2019	01	01	01	
056-006	1735	AUDUBON	HICKORY	R.L.	08/16/2019	01	01	01	
056-007	1635	BROADWAY	GREEN	JY	05/01/2019	01	01	01	
056-008	1738	BROADWAY	HICKORY	JY	04/30/2019	01	01	01	
056-009	1629	PINE	GREEN	JY	05/01/2019	01	01	01	
056-010	7229	BIRCH	PINE	JY	04/30/2019	01	01	01	
056-011	1801	PINE	HICKORY	JY	05/01/2019	01	01	01	
056-012	7330	HICKORY	LOWERLINE	JY	04/30/2019	01	01	01	
056-013	7101	HICKORY	AUDUBON	JB	08/11/2019	01	01	01	
056-014	1837	AUDUBON	COHN	R.L.	08/16/2019	01	01	01	
056-016	75	AUDUBON BL	HICKORY	JB	08/11/2019	01	01	01	
056-016	75	AUDUBON BL	HICKORY	JB	08/11/2019	01	01	01	
056-017	50	AUDUBON BL	HICKORY	R.L.	08/16/2019	01	01	01	
056-018	168	AUDUBON BL	HICKORY	JC	08/06/2019	01	04	01	
056-019	1900	BROADWAY	COHN	JY	04/30/2019	01	01	01	
056-020	7100 BLK	COHN	BROADWAY	JC	08/06/2019	01	04	01	
056-021	7000 BLK	COHN	AUDUBON	JC	08/06/2019	01	04	01	
056-023	7332	COHN	LOWERLINE	JY	05/01/2019	01	01	01	

STRUCT_1	ADDRESS	STREET	CROSS STREET	INSPECTOR	INSP_DATE	C	F	W	REMARKS
056-024	7300	COHN	PINE	JY	05/01/2019	01	01	01	
056-025	7318	COHN	LOWERLINE	JY	04/30/2019	01	01	01	
056-026	7315	COHN	LOWERLINE	JY	05/01/2019	01	01	01	
056-027	7329	COHN	LOWERLINE	JY	05/01/2019	01	01	01	
056-028	7229	COHN	PINE	JY	04/30/2019	01	01	01	
056-029	7201	COHN	BROADWAY	JY	05/01/2019	01	01	01	
056-030	1801	PINE	HICKORY	JY	04/30/2019	01	01	01	
056-031	1938	AUDUBON	SPRUCE	JC	08/06/2019	01	04	01	
056-032	7200	COHN	BROADWAY	JY	04/30/2019	01	01	01	
057-001	2001	BROADWAY	SPRUCE	JC	08/06/2019	01	01	01	
057-002	7104	SPRUCE	AUDUBON	RCO	08/15/2019	01	04	01	
057-003	2032	AUDUBON	PANOLA	JC	08/06/2019	01	01	01	
057-004	2047	BROADWAY	PANOLA	RCO	08/15/2019	01	04	01	
057-005	7100	PANOLA	AUDUBON	RCO	08/15/2019	01	01	01	
057-006	2101	BROADWAY	PANOLA	JC	08/06/2019	01	01	01	
057-007	7101	PANOLA	AUDUBON	JC	08/06/2019	01	04	01	
057-008	2133	AUDUBON	SYCAMORE	RCO	08/15/2019	01	01	01	
057-009	2135	BROADWAY	SYCAMORE	JC	08/06/2019	01	04	01	
057-010	7100	SYCAMORE	AUDUBON	JC	08/06/2019	01	04	01	
057-011	2200 BLK	AUDUBON	S CLAIBORNE AV	JC	08/06/2019	01	04	01	
057-012	7000	S CLAIBORNE AV	AUDUBON BL	RCO	08/15/2019	01	04	01	
057-013	2223	BROADWAY	S CLAIBORNE AV	JC	08/06/2019	01	04	01	
057-014	7100 BLK	S CLAIBORNE AV	BROADWAY	RCO	08/15/2019	01	01	01	
057-015	7225	SPRUCE	PINE	JY	05/01/2019	01	01	01	
057-016	2031	PINE	PANOLA	JY	05/01/2019	01	01	01	
057-017	7328	SPRUCE	LOWERLINE	JY	04/30/2019	01	01	01	
057-018	7301	PANOLA	PINE	JY	05/01/2019	01	01	01	
057-019	7323	PANOLA	LOWERLINE	JY	05/01/2019	01	01	01	
057-027	220	AUDUBON BL	S CLAIBORNE AV	RCO	08/15/2019	01	04	01	
057-028	238	AUDUBON BL	S CLAIBORNE AV	JC	08/08/2019	01	04	01	
057-029	248	AUDUBON BL	S CLAIBORNE AV	RCO	08/15/2019	01	04	01	
057-030	6300 BLK	S CLAIBORNE AV	BEN WEINER DR	JC	08/08/2019	01	04	01	
057-031	6300 BLK	S CLAIBORNE AV	CALHOUN	RCO	08/15/2019	01	04	01	
058-001	2301	BROADWAY	S CLAIBORNE AV	JC	08/08/2019	01	04	01	
058-003	7141	S CLAIBORNE AV	BROADWAY	JC	08/08/2019	01	04	01	
058-004	2300	PINE	S CLAIBORNE AV	RCO	08/15/2019	01	04	01	
058-005	2313	AUDUBON	MOBILE	JC	08/08/2019	01	04	01	
058-006	2235	AUDUBON	S CLAIBORNE AV	JC	08/08/2019	01	04	01	
058-008	302	AUDUBON BL	S CLAIBORNE AV	RCO	08/15/2019	01	04	01	

STRUCT_1	ADDRESS	STREET	CROSS STREET	INSPECTOR	INSP_DATE	C	F	W	REMARKS
058-009	260	AUDUBON BL	S CLAIBORNE AV	JC	08/08/2019	01	04	01	
058-010	252	AUDUBON BL	S CLAIBORNE AV	RCO	08/15/2019	01	04	01	
058-011	27	VERSAILLES BL	S CLAIBORNE AV	JC	08/08/2019	01	04	01	
058-012	15	VERSAILLES BL	S CLAIBORNE AV	RCO	08/15/2019	01	04	01	
058-013	1	VERSAILLES BL	S CLAIBORNE AV	JC	08/08/2019	01	04	01	
059-001	2700	BROADWAY	BROAD PL	JC	08/08/2019	01	04	01	
059-002	7231	BROAD PL	PINE	RCO	08/15/2019	01	04	01	
059-003	7100 BLK	BROAD PL	TRIANON PL	RCO	08/15/2019	01	04	01	
059-004	99	FONTAINEBLEAU DR	AUDUBON	JC	08/08/2019	01	04	01	
059-005	2701	AUDUBON	BROAD PL	ECO	08/15/2019	01	04	01	
059-006	2600 BLK	BROAD PL	FONTAINEBLEAU DR	JC	08/08/2019	01	04	01	
059-007	2600 BLK	BROAD PL	FONTAINEBLEAU DR	RCO	08/15/2019	01	04	01	
059-008	79	FONTAINEBLEAU DR	PINE	JC	08/08/2019	01	04	01	
059-009	2625	PINE	BROAD PL	JC	08/08/2019	01	04	01	
059-010	65	FONTAINEBLEAU DR	LOWERLINE	RCO	08/15/2019	01	04	01	
059-011	2525	BROADWAY	FONTAINEBLEAU DR	JC	08/08/2019	01	04	01	
059-012	72	FONTAINEBLEAU DR	PINE	RCO	08/16/2019	01	04	01	
059-013	94	FONTAINEBLEAU DR	AUDUBON	JC	08/09/2019	01	04	01	
059-014	102	FONTAINEBLEAU DR	AUDUBON	JC	08/19/2019	01	04	01	
059-015	340	FONTAINEBLEAU DR	AUDUBON BL	JC	08/09/2019	01	04	01	
059-016	438	AUDUBON BL	FONTAINEBLEAU DR	RCO	08/16/2019	01	04	01	
059-017	470	AUDUBON BL	WALMSLEY AV	JC	08/09/2019	01	04	01	
059-018	316	AUDUBON BL	FONTAINEBLEAU DR	RCO	08/16/2019	01	04	01	
059-019	2431	BROADWAY	NELSON	JC	08/09/2019	01	04	01	
059-020	2424	AUDUBON	NELSON	JC	08/09/2019	01	04	01	
059-021	2520	AUDUBON	FONTAINEBLEAU DR	RCO	08/16/2019	01	04	01	
059-022	2400	AUDUBON	MOBILE	JC	08/09/2019	01	04	01	
059-023	2347	BROADWAY	MOBILE	RCO	08/16/2019	01	04	01	
059-024	7300	NELSON	PINE	JC	08/09/2019	01	04	01	
059-025	2539	PINE	FONTAINEBLEAU DR		08/09/2019	01	04	01	
059-026	2401	PINE	MOBILE	RCO	08/16/2019	01	04	01	
059-027	7329	MOBILE	S CLAIBORNE AV	JC	08/09/2019	01	04	01	
059-028	7328	NELSON	LOWERLINE	RCO	08/16/2019	01	04	01	
059-029	2700 BLK	PINE	BROAD PL	JC	08/09/2019	01	04	01	
059-030	40	VERSAILLES BL	FONTAINEBLEAU DR	RCO	08/16/2019	01	04	01	
059-031	57	VERSAILLES BL	FONTAINEBLEAU DR	JC	08/09/2019	01	04	01	
059-032	6401	FONTAINEBLEAU DR	VERSAILLES BL	RC	08/16/2019	01	04	01	
059-033	6401	FONTAINEBLEAU DR	VERSAILLES BL	JC	08/09/2019	01	04	01	
059-035	66	VERSAILLES BL	WALMSLEY AV	JC	08/09/2019	01	04	01	

STRUCT_1	ADDRESS	STREET	CROSS STREET	INSPECTOR	INSP_DATE	C	F	W	REMARKS
059-036	30	VERSAILLES BL	FONTAINEBLEAU DR	JC	08/09/2019	01	04	01	
059-037	70	FONTAINEBLEAU DR	PINE	RCO	08/16/2019	01	04	01	
060-001	6500 BLK	RIVER DR	SOCCER FIELD DR	JC	08/09/2019	01	04	01	
060-002	N/A	SOCCER FIELD DR	RIVER DR	RCO	08/16/2019	01	04	01	
060-003	N/A	SOCCER FIELD DR	RIVER DR	JC	08/09/2019	01	04	01	
060-004	N/A	SOCCER FIELD DR	RIVERVIEW DR	RCO	08/16/2019	01	04	01	
060-005	6500 BLK	RIVER DR	SOCCER FIELD DR	JC	08/09/2019	01	04	01	
060-006	6500 BLK	RIVER DR	TEA ROOM DR	RCO	08/16/2019	01	04	01	
060-007	6500 BLK	RIVER DR	TEA ROOM DR	JC	08/09/2019	01	04	01	
060-008	6500	RIVER DR	AQUARIUM DR	JC	08/09/2019	01	04	01	
060-011	N/A	SOCCER FIELD DR	RIVERVIEW DR	JC	08/09/2019	01	04	01	
061-011	7000	MAGAZINE	WEST AV	JC	08/09/2019	01	04	01	
061-012	7000	MAGAZINE	WEST AV	JC	08/09/2019	01	04	01	
062-001	6300 BLK	CAMP	EXPOSITION BL	JC	08/09/2019	01	04	01	
062-004	807	EXPOSITION BL	MAGAZINE	RCO	08/16/2019	01	04	01	
062-005	1205	EXPOSITION BL	PERRIER	JC	08/09/2019	01	04	01	
064-003	700 BLK	LAW RD	ST CHARLES AV	RCO	08/15/2019	01	04	01	
064-004	700 BLK	LAW RD	ST CHARLES AV	JC	08/09/2019	01	04	01	
064-005	600 BLK	LAW RD	ST CHARLES AV	JC	08/09/2019	01	04	01	
064-006	600 BLK	LAW RD	ST CHARLES AV	RCO	08/16/2019	01	04	01	
064-007	600 BLK	LAW RD	ST CHARLES AV	RCO	08/14/2019	01	04	01	
065-001	1000 BLK	LAW RD	FRERET	RCO	08/14/2019	01	04	01	
065-002	1000 BLK	LAW RD	FRERET	RCO	08/14/2019	01	04	01	
065-003	1000 BLK	LAW RD	FRERET	RCO	08/16/2019	01	04	01	
065-004	900 BLK	LAW RD	FRERET	RCO	08/14/2019	01	04	01	
065-005	900 BLK	LAW RD	FRERET	RCO	08/14/2019	01	04	01	
065-006	900 BLK	LAW RD	FRERET	RCO	08/16/2019	01	04	01	
065-007	900 BLK	LAW RD	FRERET	RCO	08/14/2019	01	04	01	
065-008	900 BLK	LAW RD	FRERET	RCO	08/16/2019	01	04	01	
065-009	800 BLK	LAW RD	FRERET	RCO	08/14/2019	01	04	01	
065-010	6365	FRERET	MC ALISTER DR	RCO	08/16/2019	01	04	01	
066-001	300	CALHOUN	TCHOUPITOULAS	RCO	08/16/2019	01	04	01	
066-002	6200 BLK	TCHOUPITOULAS	CALHOUN	RCO	08/14/2019	01	04	01	
066-004	200 BLK	CALHOUN	TCHOUPITOULAS	RCO	08/14/2019	01	04	01	
066-005	6327	TCHOUPITOULAS	CALHOUN	RCO	08/16/2019	01	04	01	
066-006	6337	TCHOUPITOULAS	EXPOSITION BL	RCO	08/15/2019	01	04	01	
066-007	6201	TCHOUPITOULAS	HENRY CLAY AV	RCO	08/16/2019	01	04	01	
066-009	304	HENRY CLAY AV	TCHOUPITOULAS	RCO	08/16/2019	01	04	01	
066-010	6077	TCHOUPITOULAS	WEBSTER	RCO	08/15/2019	01	04	01	



STRUCT_1	ADDRESS	STREET	CROSS STREET	INSPECTOR	INSP_DATE	C	F	W	REMARKS
066-011	6115	TCHOUPITOULAS	WEBSTER	RCO	08/15/2019	01	04	01	
066-012	6131	TCHOUPITOULAS	HENRY CLAY AV	RCO	08/16/2019	01	04	01	
066-013	6069	TCHOUPITOULAS	WEBSTER	RCO	08/16/2019	01	04	01	
066-014	6045	TCHOUPITOULAS	STATE	RCO	08/15/2019	01	04	01	
066-015	6000	TCHOUPITOULAS	STATE	RCO	08/16/2019	01	04	01	
066-016	201	STATE	S FRONT	RCO	08/15/2019	01	04	01	
066-017	100 BLK	STATE	LEAKE AV	RCO	08/16/2019	01	04	01	
066-019	5844	S FRONT	ALONZO	RCO	08/15/2019	01	04	01	
066-020	200 BLK	CALHOUN	TCHOUPITOULAS	RCO	08/15/2019	01	04	01	
066-021	200 BLK	CALHOUN	TCHOUPITOULAS	RCO	08/15/2019	01	04	01	
066-022	200 BLK	CALHOUN	TCHOUPITOULAS	RCO	08/15/2019	01	04	01	
066-023	6045	TCHOUPITOULAS	STATE	RCO	08/19/2019	01	04	01	
066-024	6200	TCHOUPITOULAS	HENRY CLAY AV	RCO	08/19/2019	01	04	01	
066-025	6200	TCHOUPITOULAS	HENRY CLAY AV	RCO	08/19/2019	01	04	01	
066-026	200	HENRY CLAY AV	TCHOUPITOULAS	RCO	08/19/2019	01	04	01	
067-001	736	WEBSTER	MAGAZINE	RCO	08/19/2019	01	04	01	
067-002	6138	MAGAZINE	HENRY CLAY AV	RCO	08/15/2019	01	04	01	
067-003	703	HENRY CLAY AV	CONSTANCE	RCO	08/21/2019	01	04	01	
067-004	6050	MAGAZINE	WEBSTER	RCO	08/19/2019	01	04	01	
067-005	6042	MAGAZINE	STATE	RCO	08/21/2019	01	04	01	
067-006	6000	MAGAZINE	STATE	RCO	08/19/2019	01	04	01	
067-007	700	STATE	CONSTANCE	RCO	08/21/2019	01	04	01	
067-009	700	WEBSTER	CONSTANCE	RCO	08/19/2019	01	04	01	
067-010	6101	CONSTANCE	WEBSTER	RCO	08/19/2019	01	04	01	
067-011	6141	CONSTANCE	HENRY CLAY AV	RCO	08/22/2019	01	04	01	
067-012	6073	CONSTANCE	WEBSTER	RCO	08/19/2019	01	04	01	
067-013	6041	CONSTANCE	STATE	RCO	08/19/2019	01	04	01	
067-014	6001	CONSTANCE	STATE	RCO	08/22/2019	01	04	01	
067-015	636	WEBSTER	CONSTANCE	RCO	08/19/2019	01	04	01	
067-016	6200	CONSTANCE	HENRY CLAY AV	RCO	08/22/2019	01	04	01	
067-017	600	HENRY CLAY AV	PATTON	RCO	08/19/2019	01	04	01	
067-018	6068	CONSTANCE	WEBSTER	RCO	08/23/2019	01	04	01	
067-019	6000	CONSTANCE	STATE	RCO	08/19/2019	01	04	01	
067-020	5900 BLK	CONSTANCE	STATE	RCO	08/21/2019	01	04	01	
067-021	600	WEBSTER	PATTON	RCO	08/19/2019	01	04	01	
067-022	6200	PATTON	HENRY CLAY AV	RCO	08/23/2019	01	04	01	
067-023	502	HENRY CLAY AV	LAUREL	RCO	08/23/2019	01	04	01	
067-024	6300	PATTON	CALHOUN	RCO	08/19/2019	01	04	01	
067-025	6340	PATTON	EXPOSITION BL	RCO	08/23/2019	01	04	01	

STRUCT_1	ADDRESS	STREET	CROSS STREET	INSPECTOR	INSP_DATE	C	F	W	REMARKS
067-026	501	EXPOSITION BL	LAUREL	RCO	08/19/2019	01	04	01	
067-027	631	EXPOSITION BL	CONSTANCE	RCO	08/23/2019	01	04	01	
067-028	438	CALHOUN	LAUREL	RCO	08/19/2019	01	04	01	
067-029	6340	LAUREL	EXPOSITION BL	RCO	08/19/2019	01	04	01	
067-030	403	EXPOSITION BL	ANNUNCIATION	RCO	08/23/2019	01	04	01	
067-031	6204	LAUREL	HENRY CLAY AV	RCO	08/23/2019	01	04	01	
067-032	400	CALHOUN	ANNUNCIATION	RCO	08/23/2019	01	04	01	
067-033	6344	ANNUNCIATION	EXPOSITION BL	RCO	08/19/2019	01	04	01	
067-034	6200	ANNUNCIATION	HENRY CLAY AV	RCO	08/23/2019	01	04	01	
067-035	635	CALHOUN	CONSTANCE	RCO	08/19/2019	01	04	01	
067-036	6330	CONSTANCE	EXPOSITION BL	RCO	08/23/2019	01	04	01	
067-037	701	CALHOUN	CONSTANCE	RCO	08/19/2019	01	04	01	
067-038	6341	CONSTANCE	EXPOSITION BL	RCO	08/23/2019	01	04	01	
067-039	6238	MAGAZINE	CALHOUN	RCO	08/19/2019	01	04	01	
067-040	6338	MAGAZINE	EXPOSITION BL	RCO	08/19/2019	01	04	01	
067-041	715	EXPOSITION BL	CONSTANCE	RCO	08/23/2019	01	04	01	
067-042	701	EXPOSITION BL	CONSTANCE	RCO	08/19/2019	01	04	01	
067-043	736	HENRY CLAY AV	MAGAZINE	RCO	08/19/2019	01	04	01	
067-044	430	WEBSTER	LAUREL	RCO	08/23/2019	01	04	01	
067-045	6204	LAUREL	HENRY CLAY AV	RCO	08/19/2019	01	04	01	
067-046	400	HENRY CLAY AV	ANNUNCIATION	RCO	08/23/2019	01	04	01	
067-047	401	WEBSTER	ANNUNCIATION	RCO	08/19/2019	01	04	01	
067-048	6143	ANNUNCIATION	HENRY CLAY AV	RCO	08/23/2019	01	04	01	
067-049	6050	ANNUNCIATION	WEBSTER	RCO	08/21/2019	01	04	01	
067-050	5974	ANNUNCIATION	STATE	RCO	08/19/2019	01	04	01	
067-051	6070	LAUREL	WEBSTER	RCO	08/20/2019	01	04	01	
067-052	6034	LAUREL	STATE	RCO	08/23/2019	01	04	01	
067-053	6000	LAUREL	STATE	RCO	08/20/2019	01	04	01	
067-054	5900	LAUREL	STATE	RCO	08/23/2019	01	04	01	
067-055	6040	PATTON	WEBSTER	RCO	08/20/2019	01	04	01	
067-056	5974	PATTON	STATE	RCO	08/20/2019	01	04	01	
067-057	636	STATE	CONSTANCE	RCO	08/23/2019	01	04	01	
067-058	500	STATE	LAUREL	RCO	08/20/2019	01	04	01	
067-059	5960	MAGAZINE	STATE	RCO	08/23/2019	01	04	01	
067-061	5961	CONSTANCE	STATE	RCO	08/23/2019	01	04	01	
067-062	5938	PATTON	STATE	RCO	08/20/2019	01	04	01	
067-063	5930	MAGAZINE	STATE	RCO	08/20/2019	01	04	01	
067-064	407	STATE	ANNUNCIATION	RCO	08/21/2019	01	04	01	
068-001	1201	WEBSTER	PERRIER	RCO	08/20/2019	01	04	01	

STRUCT_1	ADDRESS	STREET	CROSS STREET	INSPECTOR	INSP_DATE	C	F	W	REMARKS
068-002	6037	PERRIER	STATE	RCO	08/20/2019	01	04	01	
068-003	6000	PERRIER	STATE	RCO	08/23/2019	01	04	01	
068-004	1138	WEBSTER	PERRIER	RCO	08/20/2019	01	04	01	
068-005	6048	PERRIER	WEBSTER	RCO	08/23/2019	01	04	01	
068-006	6000	PERRIER	STATE	RCO	08/23/2019	01	04	01	
068-007	1104	STATE	COLISEUM	RCO	08/20/2019	01	04	01	
068-008	6134	PERRIER	HENRY CLAY AV	RCO	08/20/2019	01	04	01	
068-009	1100	HENRY CLAY AV	COLISEUM	RCO	08/20/2019	01	04	01	
068-010	1001	HENRY CLAY AV	CHESTNUT	RCO	08/23/2019	01	04	01	
068-011	6238	COLISEUM	CALHOUN	RCO	08/20/2019	01	04	01	
068-012	1100 BLK	CALHOUN	PERRIER	RCO	08/20/2019	01	04	01	
068-013	1000 BLK	CALHOUN	CHESTNUT	RCO	08/23/2019	01	04	01	
068-014	900	CALHOUN	CAMP	RCO	08/21/2019	01	04	01	
068-015	1100	WEBSTER	COLISEUM	RCO	08/21/2019	01	04	01	
068-016	6000	COLISEUM	STATE	RCO	08/23/2019	01	04	01	
068-017	1000	STATE	CHESTNUT	RCO	08/21/2019	01	04	01	
068-018	1001	WEBSTER	CHESTNUT	RCO	08/23/2019	01	04	01	
068-019	6150	CHESTNUT	HENRY CLAY AV	RCO	08/20/2019	01	04	01	
068-020	6000	CHESTNUT	STATE	RCO	08/23/2019	01	04	01	
068-021	838	WEBSTER	CAMP	RCO	08/20/2019	01	04	01	
068-022	6000	CAMP	STATE	RCO	08/20/2019	01	04	01	
068-023	806	STATE	MAGAZINE	RCO	08/23/2019	01	04	01	
068-024	6139	CAMP	HENRY CLAY AV	RCO	08/21/2019	01	04	01	
068-025	931	HENRY CLAY AV	CHESTNUT	RCO	08/23/2019	01	04	01	
068-026	801	HENRY CLAY AV	MAGAZINE	RCO	08/21/2019	01	04	01	
068-027	6200	CAMP	HENRY CLAY AV	RCO	08/23/2019	01	04	01	
068-028	6238	CAMP	CALHOUN	RCO	08/21/2019	01	04	01	
068-029	800	CALHOUN	MAGAZINE	RCO	08/21/2019	01	04	01	
068-032	6134	COLISEUM	HENRY CLAY AV	RCO	08/23/2019	01	04	01	
068-033	1303	HENRY CLAY AV	PERRIER	RCO	08/21/2019	01	04	01	
068-034	6262	PERRIER	CALHOUN	RCO	08/23/2019	01	04	01	
068-035	1208	CALHOUN	PERRIER	RCO	08/21/2019	01	04	01	
068-036	1204	STATE	PERRIER	RCO	08/20/2019	01	04	01	
068-037	5919	PERRIER	STATE	RCO	08/23/2019	01	04	01	
068-038	5945	PERRIER	STATE	RCO	08/20/2019	01	04	01	
068-039	5910	PERRIER	ELEONORE	RCO	08/23/2019	01	04	01	
068-040	5926	PERRIER	STATE	RCO	08/20/2019	01	04	01	
068-041	1105	STATE	COLISEUM	RCO	08/23/2019	01	04	01	
068-042	5924	COLISEUM	ELEONORE	RCO	08/21/2019	01	04	01	

STRUCT_1	ADDRESS	STREET	CROSS STREET	INSPECTOR	INSP_DATE	C	F	W	REMARKS
068-043	5944	COLISEUM	STATE	RCO	08/23/2019	01	04	01	
068-044	1009	STATE	CHESTNUT	RCO	08/21/2019	01	04	01	
068-045	5801	CHESTNUT	ELEONORE	RCO	08/23/2019	01	04	01	
068-046	5954	CHESTNUT	STATE	RCO	08/21/2019	01	04	01	
068-047	901	STATE	CAMP	RCO	08/21/2019	01	04	01	
068-048	5944	CAMP	STATE	RCO	08/23/2019	01	04	01	
068-049	5962	CAMP	STATE	RCO	08/21/2019	01	04	01	
068-050	709	STATE	MAGAZINE	RCO	08/23/2019	01	04	01	
068-053	6050	CHESTNUT	WEBSTER	RCO	08/21/2019	01	04	01	
068-054	6046	COLISEUM	WEBSTER	RCO	08/23/2019	01	04	01	
068-055	6036	CAMP	WEBSTER	RCO	08/21/2019	01	04	01	
068-056	6050	CAMP	WEBSTER	RCO	08/21/2019	01	04	01	
069-001	1530	STATE	BENJAMIN	RCO	08/23/2019	01	04	01	
069-002	6018	BENJAMIN	STATE	RCO	08/21/2019	01	04	01	
069-003	6056	BENJAMIN	WEBSTER	RCO	08/21/2019	01	04	01	
069-004	1505	WEBSTER	HURST	RCO	08/23/2019	01	04	01	
069-005	6201	HURST	HENRY CLAY AV	RCO	08/21/2019	01	04	01	
069-006	1544	HENRY CLAY AV	BENJAMIN	RCO	08/23/2019	01	04	01	
069-007	1473	HENRY CLAY AV	HURST	RCO	08/21/2019	01	04	01	
069-008	6230	HURST	CALHOUN	RCO	08/21/2019	01	04	01	
069-009	1537	CALHOUN	BENJAMIN	RCO	08/21/2019	01	04	01	
069-010	6322	HURST	HOLIDAY AL	RCO	08/23/2019	01	04	01	
069-011	1500 BLK	HOLIDAY AL	BENJAMIN	RCO	08/21/2019	01	04	01	
069-012	6334	HURST	EXPOSITION BL	RCO	08/23/2019	01	04	01	
069-014	1443	CALHOUN	GARFIELD	RCO	08/23/2019	01	04	01	
069-015	6320	GARFIELD	HOLIDAY AL	RL	08/25/2019	01	01	01	
069-016	53	HOLIDAY AL	PITT	R.L.	08/31/2019	01	01	01	
069-017	1472	STATE	HURST	RL	08/25/2019	01	01	01	
069-018	6030	HURST	STATE	RL	08/25/2019	01	01	01	
069-019	6056	HURST	WEBSTER	R.L.	08/31/2019	01	01	01	
069-020	5800	HURST	STATE	RL	08/25/2019	01	01	01	
069-021	1430	STATE	GARFIELD	R.L.	08/31/2019	01	01	01	
069-022	6030	GARFIELD	STATE	RL	08/25/2019	01	01	01	
069-023	6058	GARFIELD	WEBSTER	RL	08/25/2019	01	01	01	
069-024	1475	WEBSTER	HURST	R.L.	08/31/2019	01	01	01	
069-025	1403	WEBSTER	PITT	RL	08/25/2019	01	01	01	
069-026	1334	STATE	PITT	RL	08/25/2019	01	01	01	
069-027	5911	PITT	ELEONORE	R.L.	08/31/2019	01	01	01	
069-028	6028	PITT	STATE	RL	08/25/2019	01	01	01	

STRUCT_1	ADDRESS	STREET	CROSS STREET	INSPECTOR	INSP_DATE	C	F	W	REMARKS
069-029	6080	PITT	WEBSTER	R.L.	09/01/2019	01	01	01	
069-030	1236	STATE	PRYTANIA	RL	08/26/2019	01	01	01	
069-031	6034	PRYTANIA	WEBSTER	R.L.	08/31/2019	01	01	01	
069-032	6056	PRYTANIA	WEBSTER	RL	08/26/2019	01	01	01	
069-033	1300	WEBSTER	PRYTANIA	R.L.	09/01/2019	01	01	01	
069-034	1336	WEBSTER	PITT	RL	08/26/2019	01	01	01	
069-035	6170	PRYTANIA	HENRY CLAY AV	R.L.	09/01/2019	01	01	01	
069-036	1337	HENRY CLAY AV	PITT	RL	08/26/2019	01	01	01	
069-037	1435	HENRY CLAY AV	GARFIELD	RL	08/26/2019	01	01	01	
069-038	1473	HENRY CLAY AV	HURST	R.L.	09/01/2019	01	01	01	
069-039	6230	PRYTANIA	CALHOUN	RL	08/26/2019	01	01	01	
069-040	1335	CALHOUN	PITT	R.L.	09/01/2019	01	01	01	
069-041	1440	CALHOUN	GARFIELD	RL	08/28/2019	01	01	01	
069-042	6333	PRYTANIA	HOLIDAY AL	RL	08/28/2019	01	01	01	
069-043	6334	PRYTANIA	EXPOSITION BL	R.L.	09/01/2019	01	01	01	
070-001	1804	STATE	LOYOLA AV	R.L.	09/01/2019	01	01	01	
070-002	6100 BLK	LOYOLA AV	PALMER AV	RL	08/28/2019	01	01	01	
070-003	1654	STATE	LOYOLA AV	R.L.	09/01/2019	01	01	01	
070-004	1620	STATE	ST CHARLES AV	RL	08/28/2019	01	01	01	
070-005	1600	STATE	ST CHARLES AV	RL	08/28/2019	01	01	01	
070-006	6145	ST CHARLES AV	WEBSTER	R.L.	09/01/2019	01	01	01	
070-007	6153	ST CHARLES AV	PALMER AV	RL	08/28/2019	01	01	01	
070-008	1651	PALMER AV	MARQUETTE PL	R.L.	09/01/2019	01	01	01	
070-009	6201	ST CHARLES AV	PALMER AV	KRB	08/28/2019	01	01	01	
070-010	6243	ST CHARLES AV	CALHOUN	R.L.	08/31/2019	01	01	01	
070-011	6000	ST CHARLES AV	STATE	R.L.	09/01/2019	01	01	01	
070-012	6020	ST CHARLES AV	STATE	RL	08/28/2019	01	01	01	
070-013	6038	ST CHARLES AV	WEBSTER	RL	08/28/2019	01	01	01	
070-014	1595	WEBSTER	ST CHARLES AV	R.L.	09/01/2019	01	01	01	
070-015	1543	WEBSTER	BENJAMIN	RL	08/30/2019	01	01	01	
070-016	6200	ST CHARLES AV	HENRY CLAY AV	RL	08/30/2019	01	01	01	
070-017	1576	HENRY CLAY AV	ST CHARLES AV	RL	08/30/2019	01	01	01	
070-018	1544	HENRY CLAY AV	BENJAMIN	R.L.	09/02/2019	01	01	01	
070-019	6300	ST CHARLES AV	CALHOUN	RL	08/30/2019	01	01	01	
070-020	1586	CALHOUN	FIG AL	RL	08/30/2019	01	01	01	
070-021	6300 BLK	FIG AL	EXPOSITION BL	R.L.	09/02/2019	01	01	01	
070-022	1561	CALHOUN	CORALIE	RL	08/30/2019	01	01	01	
070-023	6330	CORALIE	EXPOSITION BL	R.L.	09/02/2019	01	01	01	
070-024	1539	EXPOSITION BL	BENJAMIN	RL	08/31/2019	01	01	01	

STRUCT_1	ADDRESS	STREET	CROSS STREET	INSPECTOR	INSP_DATE	C	F	W	REMARKS
070-025	1543	CALHOUN	BENJAMIN	R.L.	09/02/2019	01	01	01	
070-026	1734	PALMER AV	LOYOLA AV	R.L.	08/31/2019	01	01	01	
070-027	6238	LOYOLA AV	CALHOUN	R.L.	09/02/2019	01	01	01	
070-028	1700	PALMER AV	MARQUETTE PL	R.L.	08/31/2019	01	01	01	
070-029	6240	MARQUETTE PL	CALHOUN	R.L.	08/31/2019	01	01	01	
070-030	1739	CALHOUN	LOYOLA AV	R.L.	09/02/2019	01	01	01	
070-031	6238	LOYOLA AV	CALHOUN	R.L.	08/31/2019	01	01	01	
070-032	1701	CALHOUN	MARQUETTE PL	JB	09/26/2019	01	01	01	
070-034	1736	CALHOUN	LOYOLA AV	GD	09/26/2019	01	01	01	
070-035	6320	LOYOLA AV	CALHOUN	JB	09/26/2019	01	01	01	
070-036	1700	CALHOUN	MARQUETTE PL	GD	09/26/2019	01	01	01	
070-037	6332	MARQUETTE PL	CALHOUN	JB	09/26/2019	01	01	01	
070-038	1600	CALHOUN	ST CHARLES AV	GD	09/26/2019	01	01	01	
070-039	1735	PALMER AV	LOYOLA AV	JB	09/26/2019	01	01	01	
070-040	1701	PALMER AV	MARQUETTE PL	GD	09/26/2019	01	01	01	
071-001	2138	STATE	S ROBERTSON	JB	09/26/2019	01	01	01	
071-002	2032	STATE	FRERET	GD	09/26/2019	01	01	01	
071-003	1941	STATE	FRERET	GD	09/26/2019	01	01	01	
071-004	1847	STATE	LOYOLA AV	JB	09/26/2019	01	01	01	
071-005	6025	FRERET	STATE	GD	09/26/2019	01	01	01	
071-006	6036	FRERET	PALMER AV	JB	09/26/2019	01	01	01	
071-007	2101	PALMER AV	FRERET	GD	09/26/2019	01	01	01	
071-008	2139	PALMER AV	S ROBERTSON	JB	09/26/2019	01	01	01	
071-009	6024	S ROBERTSON	STATE	JB	09/26/2019	01	01	01	
071-010	2001	PALMER AV	LASALLE PL	GD	09/26/2019	01	01	01	
071-012	1931	PALMER AV	LASALLE PL	JB	09/26/2019	01	01	01	
071-013	1903	PALMER AV	CROMWELL PL	GD	09/26/2019	01	01	01	
071-014	2	CROMWELL PL	PALMER AV	JB	09/26/2019	01	01	01	
071-015	6200	FRERET	PALMER AV	GD	09/26/2019	01	01	01	
071-016	2130	PALMER AV	S ROBERTSON	JB	09/26/2019	01	01	01	
071-017	1938	PALMER AV	LASALLE PL	GD	09/26/2019	01	01	01	
071-018	1900	PALMER AV	CROMWELL PL	GD	09/26/2019	01	01	01	
071-019	20	CROMWELL PL	CALHOUN	JB	09/26/2019	01	01	01	
071-020	6222	FRERET	CALHOUN	GD	09/26/2019	01	01	01	
071-021	2133	CALHOUN	S ROBERTSON	JB	09/26/2019	01	01	01	
071-022	1931	CALHOUN	LASALLE PL	JB	09/26/2019	01	01	01	
071-023	1907	CALHOUN	CROMWELL PL	GD	09/26/2019	01	01	01	
071-024	6302	FRERET	CALHOUN	GD	09/26/2019	01	01	01	
071-025	2100	CALHOUN	FRERET	JB	09/26/2019	01	01	01	

STRUCT_1	ADDRESS	STREET	CROSS STREET	INSPECTOR	INSP_DATE	C	F	W	REMARKS
071-027	2142	CALHOUN	S ROBERTSON	GD	09/26/2019	01	01	01	
071-028	6328	S ROBERTSON	CALHOUN	GD	09/26/2019	01	01	01	
071-029	6318	FRERET	CALHOUN	JB	09/26/2019	01	01	01	
071-030	2000	CALHOUN	LASALLE PL	GD	09/26/2019	01	01	01	
071-031	6325	LASALLE	CALHOUN	JB	09/26/2019	01	01	01	
071-032	1900	CALHOUN	CROMWELL PL	GD	09/29/2019	01	01	01	
071-034	2201	CALHOUN	S ROBERTSON	JB	09/26/2019	01	01	01	
071-035	2204	CALHOUN	S ROBERTSON	GD	09/26/2019	01	01	01	
071-036	6325	S ROBERTSON	CALHOUN	JB	09/26/2019	01	01	01	
071-037	2200	PALMER AV	S ROBERTSON	GD	09/26/2019	01	01	01	
071-038	2201	PALMER AV	S ROBERTSON	JB	09/26/2019	01	01	01	
071-039	6025	S ROBERTSON	PALMER AV	JB	09/26/2019	01	01	01	
072-001	5838	CLARA	STATE	GD	09/26/2019	01	01	01	
072-002	6100	CLARA	STATE	GD	09/26/2019	01	01	01	
072-003	2326	STATE	CLARA	GD	09/26/2019	01	01	01	
072-004	2236	STATE	CLARA	JB	09/26/2019	01	01	01	
072-005	2436	STATE	WILLOW	GD	09/26/2019	01	01	01	
072-006	2436	STATE	WILLOW	JB	09/26/2019	01	01	01	
072-007	2518	STATE	DELORD	JB	09/26/2019	01	01	01	
072-008	2612	STATE	DELORD	JB	09/26/2019	01	01	01	
072-009	6200	CLARA	PALMER AV	JB	09/26/2019	01	01	01	
072-010	2236	PALMER AV	MAGNOLIA	JB	09/26/2019	01	01	01	
072-011	6130	MAGNOLIA	PALMER AV	JB	09/26/2019	01	01	01	
072-012	6120	MAGNOLIA	PALMER AV	JB	09/26/2019	01	01	01	
072-013	6200	MAGNOLIA	PALMER AV	JB	09/26/2019	01	01	01	
072-014	6228	MAGNOLIA	CALHOUN	JB	09/26/2019	01	01	01	
072-015	2335	CALHOUN	CLARA	JB	09/26/2019	01	01	01	
072-016	2400	PALMER AV	CLARA	GD	09/30/2019	01	01	01	
072-017	6201	CLARA	PALMER AV	JLT	09/25/2019	01	01	01	
072-018	2440	PALMER AV	WILLOW	GD	09/30/2019	01	01	01	
072-019	6126	WILLOW	PALMER AV	JLT	09/25/2019	01	01	01	
072-020	2403	PALMER AV	CLARA	GD	09/30/2019	01	01	01	
072-023	2529	PALMER AV	DELORD	JLT	09/25/2019	01	01	01	
072-024	6112	DELORD	STATE	GD	09/30/2019	01	01	01	
072-025	2534	PALMER AV	DELORD	GD	09/26/2019	01	01	01	
072-026	6300	CLARA	CALHOUN	GD	09/30/2019	01	01	01	
072-028	2228	CALHOUN	MAGNOLIA	GD	09/26/2019	01	01	01	
072-029	6324	MAGNOLIA	CALHOUN	GD	09/30/2019	01	01	01	
072-030	2438	CALHOUN	WILLOW	GD	09/26/2019	01	01	01	

STRUCT_1	ADDRESS	STREET	CROSS STREET	INSPECTOR	INSP_DATE	C	F	W	REMARKS
072-031	6301	WILLOW	CALHOUN	GD	09/26/2019	01	01	01	
072-032	6319	WILLOW	BEN WEINER DR	GD	09/30/2019	01	01	01	
072-033	2538	CALHOUN	DELORD	GD	09/26/2019	01	01	01	
072-034	6320	DELORD	BEN WEINER DR	GD	09/30/2019	01	01	01	
072-035	2437	CALHOUN	WILLOW	GD	09/30/2019	01	01	01	
072-036	2437	CALHOUN	WILLOW	GD	09/26/2019	01	01	01	
072-037	2403	CALHOUN	CLARA	GD	09/26/2019	01	01	01	
072-038	6232	CALHOUN	DELORD	GD	09/30/2019	01	01	01	
072-041	2610	PALMER AV	DELORD	GD	09/30/2019	01	01	01	
072-042	2534	PALMER AV	DELORD	GD	09/30/2019	01	01	01	
072-043	6122	CLARA	PALMER AV	GD	09/30/2019	01	01	01	
072-044	6319	WILLOW	CALHOUN	GD	09/30/2019	01	01	01	
073-001	2836	OCTAVIA	STORY	GD	09/27/2019	01	01	01	
073-002	5400	STORY	JEFFERSON AV	GD	09/27/2019	01	01	01	
073-003	2930	JEFFERSON AV	STORY	GD	09/27/2019	01	01	01	
073-004	2944	JEFFERSON AV	S CLAIBORNE AV	GD	09/30/2019	01	01	01	
073-005	5100 BLK	STORY	JEFFERSON AV	GD	09/27/2019	01	01	01	
073-006	2945	JEFFERSON AV	S CLAIBORNE AV	GD	09/27/2019	01	01	01	
073-007	2944	OCTAVIA	S CLAIBORNE AV	GD	09/30/2019	01	01	01	
073-008	5500	S CLAIBORNE AV	OCTAVIA	GD	09/27/2019	01	01	01	
073-010	5402	S CLAIBORNE AV	JEFFERSON AV	GD	09/27/2019	01	01	01	
073-012	2735	JOSEPH	STORY	GD	09/27/2019	01	01	01	
073-013	2833	JOSEPH	S CLAIBORNE AV	GD	09/30/2019	01	01	01	
073-014	2702	STATE	DELORD	GD	09/27/2019	01	01	01	
073-015	2848	STATE	S CLAIBORNE AV	GD	09/30/2019	01	01	01	
073-016	2700 BLK	NASHVILLE AV	S CLAIBORNE AV	GD	09/27/2019	01	01	01	
073-017	2833	NASHVILLE AV	S CLAIBORNE AV	GD	09/30/2019	01	01	01	
073-018	2701	PALMER AV	STORY	GD	09/27/2019	01	01	01	
073-019	2735	PALMER AV	BARRETT	GD	09/27/2019	01	01	01	
073-020	2634	PALMER AV	STORY	GD	09/30/2019	01	01	01	
073-021	2800	PALMER AV	BARRETT	GD	09/27/2019	01	01	01	
073-022	2801	PALMER AV	BARRETT	GD	09/27/2019	01	01	01	
073-023	2901	PALMER AV	S PRIEUR	GD	09/30/2019	01	01	01	
073-025	2900	PALMER AV	S PRIEUR	GD	09/27/2019	01	01	01	
073-026	2934	PALMER AV	S JOHNSON	GD	09/27/2019	01	01	01	
073-027	6200 BLK	S PRIEUR	CALHOUN	GD	09/30/2019	01	01	01	
073-028	2939	CALHOUN	S JOHNSON	GD	09/27/2019	01	01	01	
073-029	3001	CALHOUN	S JOHNSON	GD	09/30/2019	01	01	01	
073-030	3035	CALHOUN	S CLAIBORNE AV	GD	09/27/2019	01	01	01	



STRUCT_1	ADDRESS	STREET	CROSS STREET	INSPECTOR	INSP_DATE	C	F	W	REMARKS
073-031	6315	S JOHNSON	CALHOUN	GD	09/30/2019	01	01	01	
073-032	3036	CALHOUN	S CLAIBORNE AV	GD	09/30/2019	01	01	01	
073-033	2801	CALHOUN	BARRETT	GD	09/27/2019	01	01	01	
073-034	2837	CALHOUN	S PRIEUR	GD	09/30/2019	01	01	01	
073-035	2800	CALHOUN	BARRETT	GD	09/27/2019	01	01	01	
073-036	6323	BARRETT	CALHOUN	GD	09/30/2019	01	01	01	
073-037	2900	CALHOUN	S PRIEUR	GD	09/30/2019	01	01	01	
073-038	6323	S PRIEUR	CALHOUN	GD	09/30/2019	01	01	01	
073-039	2934	CALHOUN	S JOHNSON	GD	09/30/2019	01	01	01	
073-040	6332	S JOHNSON	CALHOUN	G.J	10/14/2019	01	01	01	
073-041	2629	CALHOUN	STORY	RL	10/26/2019	01	01	01	
073-042	2749	CALHOUN	BARRETT	GJ	10/14/2019	01	01	01	
073-043	2700	CALHOUN	STORY	RL	10/26/2019	01	01	01	
073-044	6319	STORY	CALHOUN	GJ	10/14/2019	01	01	01	
073-045	2738	CALHOUN	BARRETT	RL	10/27/2019	01	01	01	
073-046	2738	STATE	S CLAIBORNE AV	GJ	10/14/2019	01	01	01	
073-047	3036	CALHOUN	S CLAIBORNE AV	RL	10/27/2019	01	01	01	
073-048	3036	CALHOUN	S CLAIBORNE AV	GJ	10/14/2019	01	01	01	
073-049	6324	S CLAIBORNE AV	BEN WEINER DR	RL	10/27/2019	01	01	01	
073-053	2634	PALMER AV	STORY	RL	10/27/2019	01	01	01	
074-001	3100	OCTAVIA	S JOHNSON	RL	10/27/2019	01	01	01	
074-002	5532	S JOHNSON	JOSEPH	GJ	10/14/2019	01	01	01	
074-003	3101	NASHVILLE AV	S JOHNSON	GJ	10/11/2019	01	01	01	
074-005	3001	NASHVILLE AV	S CLAIBORNE AV	RL	10/27/2019	01	01	01	
074-009	3000	OCTAVIA	S CLAIBORNE AV	GJ	10/14/2019	01	01	01	
074-011	5401	S JOHNSON	JEFFERSON AV	GJ	10/14/2019	01	01	01	
074-012	5434	S JOHNSON	OCTAVIA	GJ	10/14/2019	01	01	01	
074-013	3100	JEFFERSON AV	S PRIEUR	RL	10/27/2019	01	01	01	
074-014	5435	S PRIEUR	OCTAVIA	GJ	10/14/2019	01	01	01	
074-016	3000	JEFFERSON AV	S CLAIBORNE AV	GJ	10/14/2019	01	01	01	
074-017	5045	S PRIEUR	JEFFERSON AV	RL	10/27/2019	01	01	01	
074-018	3101	JEFFERSON AV	S PRIEUR	GJ	10/14/2019	01	01	01	
074-019	3119	JEFFERSON AV	S JOHNSON	RL	10/27/2019	01	01	01	
074-020	3001	JEFFERSON AV	S CLAIBORNE AV	GJ	10/14/2019	01	01	01	
074-021	3121	JOSEPH	S GALVEZ	RL	10/27/2019	01	01	01	
074-022	3100	NASHVILLE AV	S JOHNSON	GJ	10/14/2019	01	01	01	
074-023	3000	NASHVILLE AV	S CLAIBORNE AV	RL	10/31/2019	01	01	01	
074-024	5824	S JOHNSON	MELODIA CT	RL	10/27/2019	01	01	01	
074-028	3105	STATE STREET DR	S CLAIBORNE AV	RL	10/27/2019	01	01	01	

STRUCT_1	ADDRESS	STREET	CROSS STREET	INSPECTOR	INSP_DATE	C	F	W	REMARKS
075-001	3301	JEFFERSON AV	S GALVEZ	RL	10/31/2019	01	01	01	
075-002	3333	JEFFERSON AV	S MIRO	RL	10/27/2019	01	01	01	
075-003	5401	S GALVEZ	JEFFERSON AV	RL	10/31/2019	01	01	01	
075-004	5402	S GALVEZ	JEFFERSON AV	RL	10/27/2019	01	01	01	
075-005	3322	JEFFERSON AV	S MIRO	RL	10/31/2019	01	01	01	
075-006	5500	S GALVEZ	OCTAVIA	RL	10/31/2019	01	01	01	
075-007	5533	S GALVEZ	JOSEPH	RL	10/27/2019	01	01	01	
075-008	3240	OCTAVIA	S MIRO	RL	10/31/2019	01	01	01	
075-009	5401	S MIRO	JEFFERSON AV	RL	10/27/2019	01	01	01	
075-010	3432	JEFFERSON AV	S TONTI	RL	10/26/2019	01	01	01	
075-011	3338	OCTAVIA	S TONTI	RL	10/31/2019	01	01	01	
075-012	5540	S MIRO	JOSEPH	RL	10/31/2019	01	01	01	
075-013	3202	JOSEPH	S GALVEZ	RL	10/27/2019	01	01	01	
075-014	3337	JOSEPH	S TONTI	RL	10/31/2019	01	01	01	
075-015	3439	OCTAVIA	S ROCHEBLAVE	RL	10/31/2019	01	01	01	
075-016	5409	S ROCHEBLAVE	ROBERT	RL	10/27/2019	01	01	01	
075-018	5532	S ROCHEBLAVE	JOSEPH	RL	10/27/2019	01	01	01	
075-019	3401	JOSEPH	S TONTI	RL	10/31/2019	01	01	01	
075-020	3401	OCTAVIA	S TONTI	RL	10/27/2019	01	01	01	
075-021	5530	S TONTI	JOSEPH	RL	10/31/2019	01	01	01	
075-022	5409	S TONTI	JEFFERSON AV	RL	10/27/2019	01	01	01	
075-023	5013	S TONTI	JEFFERSON AV	RL	10/26/2019	01	01	01	
075-024	3330	STATE STREET DR	S TONTI	RL	10/31/2019	01	01	01	
075-025	3301	STATE STREET DR	S TONTI	RL	10/31/2019	01	01	01	
075-026	3150	STATE STREET DR	S TONTI	RL	10/27/2019	01	01	01	
075-027	3124	STATE STREET DR	S CLAIBORNE AV	RL	10/31/2019	01	01	01	
075-028	3302	VINCENNES PL	S TONTI	RL	10/26/2019	01	01	01	
075-029	3339	VINCENNES PL	S ROCHEBLAVE	RL	10/27/2019	01	01	01	
075-030	3204	VINCENNES PL	S MIRO	RL	10/26/2019	01	01	01	
075-031	3400	NASHVILLE AV	S TONTI	RCO	10/16/2019	01	04	01	
075-032	3438	NASHVILLE AV	S ROCHEBLAVE	RCO	11/05/2019	01	04	01	
075-033	3300	NASHVILLE AV	S MIRO	RCO	10/15/2019	01	04	01	
075-034	5835	S MIRO	VINCENNES PL	RCO	10/16/2019	01	04	01	
075-035	3200	NASHVILLE AV	S GALVEZ	RCO	10/15/2019	01	04	01	
075-036	5831	S GALVEZ	NASHVILLE AV	RCO	10/16/2019	01	04	01	
075-037	3407	VINCENNES PL	S ROCHEBLAVE	RCO	10/15/2019	01	04	01	
075-038	3500	NASHVILLE AV	S ROCHEBLAVE	RCO	10/15/2019	01	04	01	
075-039	3501	NASHVILLE AV	S ROCHEBLAVE	RCO	10/15/2019	01	04	01	
075-040	3247	CALHOUN	S ROCHEBLAVE	RCO	10/16/2019	01	04	01	

STRUCT_1	ADDRESS	STREET	CROSS STREET	INSPECTOR	INSP_DATE	C	F	W	REMARKS
075-041	6327	S ROCHEBLAVE	CALHOUN	RCO	10/15/2019	01	04	01	
075-042	6202	S ROCHEBLAVE	CALHOUN	RCO	10/16/2019	01	04	01	
075-043	3201	CALHOUN	S TONTI	RCO	10/15/2019	01	04	01	
075-044	6325	S TONTI	CALHOUN	RCO	10/15/2019	01	04	01	
075-045	6211	S TONTI	CALHOUN	RCO	10/16/2019	01	04	01	
075-046	3100	CALHOUN	S MIRO	RCO	10/15/2019	01	04	01	
075-047	6307	S MIRO	S CLAIBORNE AV	RCO	10/15/2019	01	04	01	
075-048	6423	S CLAIBORNE AV	S MIRO	RCO	10/16/2019	01	04	01	
075-049	6200	S MIRO	CALHOUN	RCO	10/15/2019	01	04	01	
075-050	3105	CALHOUN	S CLAIBORNE AV	RCO	10/16/2019	01	04	01	
075-052	6201	S CLAIBORNE AV	STATE STREET DR	RCO	10/15/2019	01	04	01	
076-001	4526	GEN PERSHING	OCTAVIA	RCO	10/15/2019	01	04	01	
076-002	3900	OCTAVIA	FONTAINEBLEAU DR	RCO	10/16/2019	01	04	01	
076-003	5601	FONTAINEBLEAU DR	VENDOME PL	RCO	10/15/2019	01	04	01	
076-004	4026	VENDOME PL	FONTAINEBLEAU DR	RCO	10/16/2019	01	04	01	
076-006	5825	FONTAINEBLEAU DR	VINCENNES PL	RCO	10/15/2019	01	04	01	
076-007	4024	VINCENNES PL	FONTAINEBLEAU DR	RCO	10/15/2019	01	04	01	
076-009	6201	FONTAINEBLEAU DR	STATE STREET DR	RCO	10/15/2019	01	04	01	
076-011	6203	FONTAINEBLEAU DR	CALHOUN	RCO	10/15/2019	01	04	01	
076-012	3738	CALHOUN	GEN PERSHING	RCO	10/15/2019	01	04	01	
076-014	3840	OCTAVIA	FONTAINEBLEAU DR	RCO	10/15/2019	01	04	01	
076-015	5520	FONTAINEBLEAU DR	OCTAVIA	RCO	10/16/2019	01	04	01	
076-016	4428	FONTAINEBLEAU DR	OCTAVIA	RCO	10/16/2019	01	04	01	
076-017	3800	OCTAVIA	HEWES	RCO	10/15/2019	01	04	01	
076-018	5404	HEWES	OCTAVIA	RCO	10/15/2019	01	04	01	
076-019	5530	HEWES	NASHVILLE AV	RCO	10/15/2019	01	04	01	
076-020	3821	NASHVILLE AV	HEWES	RCO	10/15/2019	01	04	01	
076-021	3700	OCTAVIA	MC KENNA	RCO	10/16/2019	01	04	01	
076-022	3636	OCTAVIA	MC KENNA	RCO	10/15/2019	01	04	01	
076-023	5540	MC KENNA	NASHVILLE AV	RCO	10/16/2019	01	04	01	
076-024	3600	OCTAVIA	YORK	RCO	10/16/2019	01	04	01	
076-025	5406	YORK	OCTAVIA	RCO	10/16/2019	01	04	01	
076-026	5526	YORK	NASHVILLE AV	RCO	10/16/2019	01	04	01	
076-027	3631	NASHVILLE AV	MC KENNA	RCO	10/16/2019	01	04	01	
076-028	3701	NASHVILLE AV	MC KENNA	RCO	10/16/2019	01	04	01	
076-029	5800	HEWES	NASHVILLE AV	RCO	10/16/2019	01	04	01	
076-030	3830	NASHVILLE AV	FONTAINEBLEAU DR	RCO	10/21/2019	01	01	01	
076-031	3630	NASHVILLE AV	MC KENNA	RCO	10/16/2019	01	04	01	
076-032	3600	NASHVILLE AV	YORK	RCO	10/16/2019	01	04	01	

STRUCT_1	ADDRESS	STREET	CROSS STREET	INSPECTOR	INSP_DATE	C	F	W	REMARKS
076-033	3706	VINCENNES PL	MC KENNA	RCO	10/21/2019	01	04	01	
076-034	3721	VINCENNES PL	HEWES	RCO	10/17/2019	01	04	01	
076-035	3838	VINCENNES PL	FONTAINEBLEAU DR	RCO	10/21/2019	01	04	01	
076-036	3450	VINCENNES PL	MC KENNA	RCO	10/17/2019	01	04	01	
076-037	3622	STATE STREET DR	FONTAINEBLEAU DR	RCO	10/21/2019	01	04	01	
076-038	3601	STATE STREET DR	FONTAINEBLEAU DR	RCO	10/17/2019	01	04	01	
076-039	3626	STATE STREET DR	FONTAINEBLEAU DR	RCO	10/17/2019	01	04	01	
076-040	3810	STATE STREET DR	FONTAINEBLEAU DR	RCO	10/21/2019	01	04	01	
076-041	3839	STATE STREET DR	FONTAINEBLEAU DR	RCO	10/17/2019	01	04	01	
076-043	6300	MC KENNA	CALHOUN	RCO	10/17/2019	01	04	01	
076-044	3402	CALHOUN	YORK	RCO	10/17/2019	01	04	01	
076-046	6324	YORK	CALHOUN	RCO	10/17/2019	01	04	01	
076-047	3600	CALHOUN	HEWES	RCO	10/17/2019	01	04	01	
076-050	3636	CALHOUN	FONTAINEBLEAU DR	RCO	10/22/2019	01	04	01	
076-051	6322	FONTAINEBLEAU DR	CALHOUN	RCO	10/22/2019	01	04	01	
076-054	2036	S RENDON	FONTAINEBLEAU DR	RCO	10/17/2019	01	04	01	
077-001	4044	VENDOME PL	WALMSLEY AV	RCO	10/22/2019	01	04	01	
077-002	4100	VENDOME PL	WALMSLEY AV	RCO	10/17/2019	01	04	01	
077-003	4142	VENDOME PL	GRAPE	RCO	10/22/2019	01	04	01	
077-004	4160	VENDOME PL	GRAPE	RCO	10/17/2019	01	04	01	
077-005	4200	VENDOME PL	GRAPE	RCO	10/17/2019	01	04	01	
077-006	4204	VENDOME PL	GRAPE	RCO	10/18/2019	01	04	01	
077-007	4243	VENDOME PL	DART	RCO	10/17/2019	01	04	01	
077-008	4272	VENDOME PL	DART	RCO	10/17/2019	01	04	01	
077-009	4615	DART	VENDOME PL	RCO	10/18/2019	01	04	01	
077-010	4645	DART	VINCENNES PL	RCO	10/15/2019	01	04	01	
077-011	4640	DART	VINCENNES PL	RCO	10/17/2019	01	04	01	
077-012	4632	DART	VENDOME PL	RCO	10/18/2019	01	04	01	
077-013	4037	OCTAVIA	WALMSLEY AV	RCO	10/17/2019	01	04	01	
077-014	4037	VINCENNES PL	WALMSLEY AV	RCO	10/22/2019	01	04	01	
077-015	4101	VINCENNES PL	WALMSLEY AV	RCO	10/17/2019	01	04	01	
077-016	4134	VINCENNES PL	GRAPE	RCO	10/17/2019	01	04	01	
077-017	4181	VINCENNES PL	GRAPE	RCO	10/22/2019	01	04	01	
077-018	4230	VINCENNES PL	DART	RCO	10/17/2019	01	04	01	
077-019	4257	VINCENNES PL	DART	RCO	10/22/2019	01	04	01	
077-020	4041	STATE STREET DR	WALMSLEY AV	RCO	10/17/2019	01	04	01	
077-021	3901	PANAMA CT	WALMSLEY AV	RCO	10/22/2019	01	04	01	
077-022	3901	PANAMA CT	WALMSLEY AV	RCO	10/17/2019	01	04	01	
077-023	3945	PANAMA CT	PRITCHARD PL	RCO	10/17/2019	01	04	01	

STRUCT_1	ADDRESS	STREET	CROSS STREET	INSPECTOR	INSP_DATE	C	F	W	REMARKS
077-025	4033	PANAMA CT	GRAPE	RCO	10/17/2019	01	04	01	
077-028	4117	STATE STREET DR	WALMSLEY AV	RCO	10/17/2019	01	04	01	
077-029	4140	STATE STREET DR	PRITCHARD PL	RCO	10/22/2019	01	04	01	
077-030	4210	STATE STREET DR	GRAPE	RCO	10/22/2019	01	04	01	
077-031	4304	STATE STREET DR	GRAPE	RCO	10/17/2019	01	04	01	
077-032	4330	STATE STREET DR	DART	RCO	10/17/2019	01	04	01	
077-033	4376	STATE STREET DR	DART	RCO	10/17/2019	01	04	01	
078-001	237	NASHVILLE AV	TCHOUPITOULAS	RCO	10/22/2019	01	04	01	
078-002	100	NASHVILLE AV	LEAKE AV	RCO	10/17/2019	01	04	01	
078-003	238	ARABELLA	TCHOUPITOULAS	RCO	10/22/2019	01	04	01	
078-004	5607	TCHOUPITOULAS	JOSEPH	RCO	10/18/2019	01	04	01	
078-005	214	ARABELLA	LEAKE AV	RCO	10/22/2019	01	04	01	
078-006	300	ELEONORE	TCHOUPITOULAS	RCO	10/18/2019	01	04	01	
078-007	200	ELEONORE	S FRONT	RCO	10/18/2019	01	04	01	
078-008	5940	S FRONT	ALONZO	RCO	10/22/2019	01	04	01	
078-009	5810	S FRONT	NASHVILLE AV	RCO	10/18/2019	01	04	01	
078-010	5939	TCHOUPITOULAS	ALONZO	RCO	10/22/2019	01	04	01	
078-011	201	ALONZO	S FRONT	RCO	10/18/2019	01	04	01	
078-013	301	ALONZO	TCHOUPITOULAS	RCO	10/18/2019	01	04	01	
078-014	5939	TCHOUPITOULAS	ALONZO	RCO	10/18/2019	01	04	01	
078-015	300	OCTAVIA	TCHOUPITOULAS	RCO	10/22/2019	01	04	01	
078-016	5411	TCHOUPITOULAS	JEFFERSON AV	RCO	10/18/2019	01	04	01	
078-017	200 BLK	OCTAVIA	LEAKE AV	RCO	10/22/2019	01	04	01	
078-018	5601	TCHOUPITOULAS	JOSEPH	RCO	10/18/2019	01	04	01	
078-019	200 BLK	JOSEPH	LEAKE AV	RCO	10/22/2019	01	04	01	
078-020	5397	TCHOUPITOULAS	JEFFERSON AV	RCO	10/18/2019	01	04	01	
078-021	400 BLK	JEFFERSON AV	LEAKE AV	RCO	10/22/2019	01	04	01	
078-023	506	JEFFERSON AV	TCHOUPITOULAS	RCO	10/18/2019	01	04	01	
078-024	505	JEFFERSON AV	TCHOUPITOULAS	RCO	10/22/2019	01	04	01	
078-025	300	JOSEPH	TCHOUPITOULAS	RCO	10/18/2019	01	04	01	
078-026	243	JOSEPH	TCHOUPITOULAS	RCO	10/16/2019	01	04	01	
079-001	801	ARABELLA	MAGAZINE	RCO	10/20/2019	01	04	01	
079-002	5725	MAGAZINE	NASHVILLE AV	RCO	10/25/2019	01	04	01	
079-003	5601	MAGAZINE	JOSEPH	RCO	10/30/2019	01	04	01	
079-004	700	ARABELLA	CONSTANCE	RCO	10/25/2019	01	04	01	
079-005	5725	CONSTANCE	NASHVILLE AV	RCO	10/30/2019	01	04	01	
079-006	731	NASHVILLE AV	MAGAZINE	RCO	10/25/2019	01	04	01	
079-007	671	ARABELLA	CONSTANCE	RCO	10/30/2019	01	04	01	
079-008	5726	CONSTANCE	NASHVILLE AV	RCO	10/25/2019	01	04	01	

STRUCT_1	ADDRESS	STREET	CROSS STREET	INSPECTOR	INSP_DATE	C	F	W	REMARKS
079-009	607	NASHVILLE AV	PATTON	RCO	10/30/2019	01	04	01	
079-010	602	ARABELLA	PATTON	RCO	10/25/2019	01	04	01	
079-011	5600	PATTON	JOSEPH	RCO	10/25/2019	01	04	01	
079-012	578	JOSEPH	CONSTANCE	RCO	10/30/2019	01	04	01	
079-013	438	JOSEPH	LAUREL	RCO	10/25/2019	01	04	01	
079-014	401	JOSEPH	ANNUNCIATION	RCO	10/25/2019	01	04	01	
079-015	5500	LAUREL	OCTAVIA	RCO	10/30/2019	01	04	01	
079-016	405	OCTAVIA	ANNUNCIATION	RCO	10/25/2019	01	04	01	
079-017	532	OCTAVIA	LAUREL	RCO	10/30/2019	01	04	01	
079-018	576	OCTAVIA	CONSTANCE	RCO	10/25/2019	01	04	01	
079-019	5400	LAUREL	JEFFERSON AV	RCO	10/30/2019	01	04	01	
079-020	600	JEFFERSON AV	ANNUNCIATION	RCO	10/25/2019	01	04	01	
079-021	720	JEFFERSON AV	LAUREL	RCO	10/30/2019	01	04	01	
079-022	746	JEFFERSON AV	CONSTANCE	RCO	10/25/2019	01	04	01	
079-023	500	ARABELLA	LAUREL	RCO	10/30/2019	01	04	01	
079-024	5610	LAUREL	JOSEPH	RCO	10/25/2019	01	04	01	
079-025	5806	PATTON	NASHVILLE AV	RCO	10/30/2019	01	04	01	
079-026	434	NASHVILLE AV	LAUREL	RCO	10/25/2019	01	04	01	
079-027	5704	LAUREL	ARABELLA	RCO	10/30/2019	01	04	01	
079-028	402	NASHVILLE AV	ANNUNCIATION	RCO	10/25/2019	01	04	01	
079-029	5700	ANNUNCIATION	ARABELLA	RCO	10/25/2019	01	04	01	
079-030	436	ARABELLA	LAUREL	RCO	10/30/2019	01	04	01	
079-031	5607	ANNUNCIATION	JOSEPH	RCO	10/25/2019	01	04	01	
079-032	5901	ANNUNCIATION	ELEONORE	RCO	10/30/2019	01	04	01	
079-033	5941	ANNUNCIATION	ALONZO	RCO	10/25/2019	01	04	01	
079-034	5902	PATTON	ELEONORE	RCO	10/30/2019	01	04	01	
079-035	5933	PATTON	ELEONORE	RCO	10/25/2019	01	04	01	
079-036	439	ELEONORE	LAUREL	RCO	10/30/2019	01	04	01	
079-037	405	ELEONORE	ANNUNCIATION	RCO	10/25/2019	01	04	01	
079-038	5816	LAUREL	NASHVILLE AV	RCO	10/30/2019	01	04	01	
079-039	5938	LAUREL	ELEONORE	RCO	10/25/2019	01	04	01	
079-040	638	ELEONORE	CONSTANCE	RCO	10/30/2019	01	04	01	
079-041	5930	CONSTANCE	ELEONORE	RCO	10/25/2019	01	04	01	
079-042	736	ELEONORE	MAGAZINE	RCO	10/30/2019	01	04	01	
079-043	5800	MAGAZINE	NASHVILLE AV	RCO	10/29/2019	01	04	01	
079-044	700	ELEONORE	CONSTANCE	RCO	10/25/2019	01	04	01	
079-045	5931	CONSTANCE	ELEONORE	RCO	10/30/2019	01	04	01	
079-046	5932	ANNUNCIATION	ALONZO	RCO	10/25/2019	01	04	01	
079-047	5501	ANNUNCIATION	OCTAVIA	RCO	10/30/2019	01	04	01	

STRUCT_1	ADDRESS	STREET	CROSS STREET	INSPECTOR	INSP_DATE	C	F	W	REMARKS
079-048	5400	ANNUNCIATION	JEFFERSON AV	RCO	10/25/2019	01	04	01	
079-049	5384	LAUREL	JEFFERSON AV	RCO	10/25/2019	01	04	01	
079-050	601	JEFFERSON AV	ANNUNCIATION	RCO	10/30/2019	01	04	01	
079-051	5388	ANNUNCIATION	JEFFERSON AV	RCO	10/25/2019	01	04	01	
079-052	800	OCTAVIA	MAGAZINE	RCO	10/30/2019	01	04	01	
079-053	5529	MAGAZINE	JOSEPH	RCO	10/25/2019	01	04	01	
079-054	5534	MAGAZINE	JOSEPH	RCO	10/30/2019	01	04	01	
079-055	705	JOSEPH	CONSTANCE	RCO	10/25/2019	01	04	01	
079-056	5400	MAGAZINE	JEFFERSON AV	RCO	10/30/2019	01	04	01	
079-057	802	JEFFERSON AV	CONSTANCE	RCO	10/30/2019	01	04	01	
079-058	700	OCTAVIA	CONSTANCE	RCO	10/25/2019	01	04	01	
079-059	5535	CONSTANCE	JOSEPH	RCO	10/28/2019	01	04	01	
079-060	5405	CONSTANCE	JEFFERSON AV	RCO	10/30/2019	01	04	01	
079-061	800	NASHVILLE AV	MAGAZINE	RCO	10/28/2019	01	04	01	
079-062	704	NASHVILLE AV	CONSTANCE	RCO	10/30/2019	01	04	01	
079-063	500	JOSEPH	LAUREL	RCO	10/29/2019	01	04	01	
079-064	5801	ANNUNCIATION	NASHVILLE AV	RCO	10/31/2019	01	04	01	
080-001	1201	ARABELLA	PERRIER	RCO	10/28/2019	01	04	01	
080-002	5731	PERRIER	NASHVILLE AV	RCO	10/31/2019	01	04	01	
080-003	5601	PERRIER	JOSEPH	RCO	10/28/2019	01	04	01	
080-004	1230	JOSEPH	PRYTANIA	RCO	10/31/2019	01	04	01	
080-005	5501	PERRIER	OCTAVIA	RCO	10/28/2019	01	04	01	
080-006	1138	ARABELLA	PERRIER	RCO	10/31/2019	01	04	01	
080-007	1137	NASHVILLE AV	PERRIER	RCO	10/28/2019	01	04	01	
080-008	1105	NASHVILLE AV	COLISEUM	RCO	10/31/2019	01	04	01	
080-009	1034	ARABELLA	COLISEUM	SRCO	10/28/2019	01	04	01	
080-010	5700 BLK	COLISEUM	NASHVILLE AV	RCO	10/31/2019	01	04	01	
080-011	1001	NASHVILLE AV	CHESTNUT	RCO	10/28/2019	01	04	01	
080-012	5601	COLISEUM	JOSEPH	RCO	10/13/2019	01	04	01	
080-013	1001	JOSEPH	CHESTNUT	RCO	10/28/2019	01	04	01	
080-014	1002	ARABELLA	CHESTNUT	RCO	10/31/2019	01	04	01	
080-015	5728	CHESTNUT	NASHVILLE AV	RCO	10/28/2019	01	04	01	
080-016	905	NASHVILLE AV	CAMP	RCO	10/28/2019	01	04	01	
080-017	801	NASHVILLE AV	MAGAZINE	RCO	10/31/2019	01	04	01	
080-018	5601	CHESTNUT	JOSEPH	RCO	10/28/2019	01	04	01	
080-019	1016	JOSEPH	CHESTNUT	RCO	10/31/2019	01	04	01	
080-020	904	JOSEPH	CAMP	RCO	10/28/2019	01	04	01	
080-021	901	ARABELLA	CAMP	RCO	10/31/2019	01	04	01	
080-022	5700 BLK	CAMP	NASHVILLE AV	RCO	10/31/2019	01	04	01	

STRUCT_1	ADDRESS	STREET	CROSS STREET	INSPECTOR	INSP_DATE	C	F	W	REMARKS
080-023	5600	CAMP	JOSEPH	RCO	10/28/2019	01	04	01	
080-024	803	JOSEPH	MAGAZINE	RCO	10/28/2019	01	04	01	
080-025	1200	ELEONORE	PERRIER	RCO	10/31/2019	01	04	01	
080-026	5801	PERRIER	NASHVILLE AV	RCO	10/28/2019	01	04	01	
080-027	1129	ELEONORE	PERRIER	RCO	10/31/2019	01	04	01	
080-028	5800	PERRIER	NASHVILLE AV	RCO	10/28/2019	01	04	01	
080-029	1036	NASHVILLE AV	COLISEUM	RCO	10/31/2019	01	04	01	
080-030	1004	NASHVILLE AV	CHESTNUT	RCO	10/28/2019	01	04	01	
080-031	1038	ELEONORE	COLISEUM	RCO	10/31/2019	01	04	01	
080-032	1000	ELEONORE	CHESTNUT	RCO	10/29/2019	01	04	01	
080-034	5801	CHESTNUT	NASHVILLE AV	RCO	10/31/2019	01	04	01	
080-035	902	NASHVILLE AV	CAMP	RCO	10/29/2019	01	04	01	
080-036	900	ELEONORE	CAMP	RCO	10/29/2019	01	04	01	
080-038	1206	NASHVILLE AV	PERRIER	RCO	10/29/2019	01	04	01	
080-039	1205	NASHVILLE AV	PERRIER	RCO	10/31/2019	01	04	01	
080-040	5532	PERRIER	JOSEPH	RCO	10/29/2019	01	04	01	
080-041	1108	JOSEPH	COLISEUM	RCO	10/29/2019	01	04	01	
080-042	5505	COLISEUM	OCTAVIA	RCO	10/31/2019	01	04	01	
080-043	5434	PERRIER	OCTAVIA	RCO	10/29/2019	01	04	01	
080-044	5400	PERRIER	JEFFERSON AV	RCO	10/31/2019	01	04	01	
080-045	1206	JEFFERSON AV	COLISEUM	RCO	10/29/2019	01	04	01	
080-046	1102	OCTAVIA	COLISEUM	RCO	10/31/2019	01	04	01	
080-047	5401	COLISEUM	JEFFERSON AV	RCO	10/29/2019	01	04	01	
080-048	1000	OCTAVIA	CHESTNUT	RCO	10/31/2019	01	01	01	
080-049	5527	CHESTNUT	JOSEPH	RCO	10/29/2019	01	04	01	
080-050	5400	CHESTNUT	JEFFERSON AV	RCO	10/31/2019	01	04	01	
080-051	1000	JEFFERSON AV	CAMP	RCO	10/24/2019	01	04	01	
080-052	844	OCTAVIA	CAMP	RCO	10/30/2019	01	04	01	
080-053	5527	CAMP	JOSEPH	RCO	10/31/2019	01	04	01	
080-054	5400	CAMP	JEFFERSON AV	RCO	10/29/2019	01	04	01	
080-055	904	JEFFERSON AV	MAGAZINE	RCO	10/31/2019	01	04	01	
080-056	1301	JOSEPH	PRYTANIA	RCO	10/29/2019	01	04	01	
080-057	1235	JOSEPH	PRYTANIA	RCO	10/31/2019	01	04	01	
080-058	5500	PRYTANIA	OCTAVIA	RCO	10/29/2019	01	04	01	
080-059	1130	OCTAVIA	PERRIER	RCO	10/31/2019	01	04	02	
080-060	5501	PRYTANIA	OCTAVIA	RCO	10/29/2019	01	04	01	
080-061	5401	PRYTANIA	JEFFERSON AV	RCO	10/31/2019	01	04	01	
080-062	5430	PRYTANIA	OCTAVIA	RCO	10/29/2019	01	04	01	
080-063	1129	OCTAVIA	PERRIER	JB	11/15/2019	01	01	01	



STRUCT_1	ADDRESS	STREET	CROSS STREET	INSPECTOR	INSP_DATE	C	F	W	REMARKS
080-064	5401	PERRIER	JEFFERSON AV	JB	11/12/2019	01	01	01	
080-065	5400	PRYTANIA	JEFFERSON AV	JB	11/15/2019	01	01	01	
080-066	1300	JEFFERSON AV	PERRIER	JB	11/15/2019	01	01	01	
080-067	5366	PRYTANIA	JEFFERSON AV	JB	11/12/2019	01	01	01	
080-068	1311	JEFFERSON AV	PERRIER	JB	11/15/2019	01	01	01	
080-069	5358	PERRIER	JEFFERSON AV	JB	11/12/2019	01	01	01	
080-070	1203	JEFFERSON AV	COLISEUM	JB	11/15/2019	01	01	01	
080-071	5356	COLISEUM	JEFFERSON AV	JB	11/12/2019	01	01	01	
080-072	1105	JEFFERSON AV	CHESTNUT	JB	11/15/2019	01	01	01	
080-073	5300 BLK	CHESTNUT	JEFFERSON AV	JB	11/12/2019	01	01	01	
080-074	1009	JEFFERSON AV	CAMP	JB	11/18/2019	01	01	01	
080-076	909	JEFFERSON AV	MAGAZINE	JB	11/18/2019	01	01	01	
080-077	5366	PRYTANIA	JEFFERSON AV	JB	11/21/2019	01	01	01	
081-001	1500 BLK	JOSEPH	ST CHARLES AV	JB	11/12/2019	01	01	01	
081-002	1500 BLK	JOSEPH	ST CHARLES AV	JB	11/12/2019	01	01	01	
081-003	1510	JOSEPH	HURST	JB	11/18/2019	01	01	01	
081-004	5504	ST CHARLES AV	OCTAVIA	JB	11/12/2019	01	01	01	
081-006	5411	ST CHARLES AV	OCTAVIA	JB	11/13/2019	01	01	01	
081-008	1505	ARABELLA	HURST	JB	11/18/2019	01	01	01	
081-009	5603	HURST	JOSEPH	JB	11/13/2019	01	01	01	
081-010	1505	NASHVILLE AV	HURST	JB	11/18/2019	01	01	01	
081-011	1533	NASHVILLE AV	ST CHARLES AV	JB	11/13/2019	01	01	01	
081-012	1443	ARABELLA	GARFIELD	JB	11/18/2019	01	01	01	
081-013	5722	GARFIELD	NASHVILLE AV	JB	11/13/2019	01	01	01	
081-016	1400	ARABELLA	PITT	JB	11/13/2019	01	01	01	
081-017	5700 BLK	PITT	NASHVILLE AV	JB	11/19/2019	01	01	01	
081-018	1435	NASHVILLE AV	GARFIELD	JB	11/19/2019	01	01	01	
081-019	1303	NASHVILLE AV	PRYTANIA	JB	11/13/2019	01	01	01	
081-020	1303	ARABELLA	PRYTANIA	JB	11/13/2019	01	01	01	
081-021	5730	PRYTANIA	NASHVILLE AV	JB	11/19/2019	01	01	01	
081-022	5604	PRYTANIA	JOSEPH	JB	11/13/2019	01	01	01	
081-023	5600	PITT	JOSEPH	JB	11/19/2019	01	01	01	
081-024	1300	JOSEPH	PRYTANIA	JB	11/13/2019	01	01	01	
081-025	1339	JOSEPH	PITT	JB	11/19/2019	01	01	01	
081-026	1401	JOSEPH	ATLANTA	JB	11/14/2019	01	01	01	
081-027	1423	JOSEPH	GARFIELD	JB	11/19/2019	01	01	01	
081-028	5501	GARFIELD	OCTAVIA	JB	11/14/2019	01	01	01	
081-029	1462	JOSEPH	HURST	JB	11/20/2019	01	01	01	
081-030	5503	HURST	OCTAVIA	JB	11/14/2019	01	01	01	

STRUCT_1	ADDRESS	STREET	CROSS STREET	INSPECTOR	INSP_DATE	C	F	W	REMARKS
081-031	1316	JOSEPH	PITT	JB	11/20/2019	01	01	01	
081-032	5501	PITT	OCTAVIA	JB	11/20/2019	01	01	01	
081-033	1202	OCTAVIA	PRYTANIA	JB	11/14/2019	01	01	01	
081-034	5401	PITT	JEFFERSON AV	JB	11/20/2019	01	01	01	
081-035	1402	JEFFERSON AV	PRYTANIA	JB	11/14/2019	01	01	01	
081-036	5501	ATLANTA	OCTAVIA	JB	11/20/2019	01	01	01	
081-037	1306	OCTAVIA	PITT	JB	11/14/2019	01	01	01	
081-038	5401	ATLANTA	JEFFERSON AV	JB	11/20/2019	01	01	01	
081-039	1500	JEFFERSON AV	PITT	JB	11/14/2019	01	01	01	
081-040	1564	JEFFERSON AV	GARFIELD	JB	11/21/2019	01	01	01	
081-041	1598	JEFFERSON AV	ST CHARLES AV	JB	11/14/2019	01	01	01	
081-042	1424	OCTAVIA	GARFIELD	JB	11/14/2019	01	01	01	
081-043	5401	GARFIELD	JEFFERSON AV	JB	11/21/2019	01	01	01	
081-044	5300 BLK	ATLANTA	JEFFERSON AV	JB	11/15/2019	01	01	01	
081-045	1509	JEFFERSON AV	PITT	JB	11/21/2019	01	01	01	
081-046	1565	JEFFERSON AV	GARFIELD	JB	11/15/2019	01	01	01	
081-047	1593	JEFFERSON AV	ST CHARLES AV	KRB	11/21/2019	01	01	01	
081-048	1601	OCTAVIA	ST CHARLES AV	JB	11/15/2019	01	01	01	
081-049	1600	JEFFERSON AV	ST CHARLES AV	JB	11/21/2019	01	01	01	
084-037	2634	JOSEPH	CUCULLU	RL	05/04/2019	01	01	01	
084-038	5500	CUCULLU	OCTAVIA	JB	04/29/2019	01	01	01	
084-039	5700 BLK.	CUCULLU	NASHVILLE AV	RL	05/04/2019	01	01	01	
084-040	2736	OCTAVIA	CUCULLU	JB	04/29/2019	01	01	01	
084-041	2800	OCTAVIA	CUCULLU	RL	05/05/2019	01	01	01	
084-042	5400 BLK	CUCULLU	OCTAVIA	JB	04/29/2019	01	01	01	
084-043	5400 BLK.	CUCULLU	JEFFERSON AV	RL	05/05/2019	01	01	01	
084-044	2803	JEFFERSON AV	CUCULLU	JB	04/29/2019	01	01	01	
084-045	2800	JEFFERSON AV	CUCULLU	JB	04/29/2019	01	01	01	
084-046	2701	JOSEPH	CUCULLU	JB	04/29/2019	01	01	01	
084-047	2700 BLK	NASHVILLE AV	STORY	RL	05/05/2019	01	01	01	
084-048	5800	WILLOW	NASHVILLE AV	JB	04/29/2019	01	01	01	
085A-009	400	ROBERT	LEAKE AV	RL	05/05/2019	01	01	01	
085A-010	5027	TCHOUPITOULAS	SONIAT	JB	04/29/2019	01	01	01	
085A-012	401	SONIAT	LEAKE AV	RL	05/04/2019	01	01	01	
086-014	5300	CONSTANCE	VALMONT	RL	05/05/2019	01	01	01	
086-015	5334	CONSTANCE	LEONTINE	RL	05/04/2019	01	01	01	
086-017	700	VALMONT	LAUREL	RL	05/05/2019	01	01	01	
086-019	5102	CONSTANCE	SONIAT	RL	05/04/2019	01	01	01	
086-020	700	DUFOSSAT	LAUREL	RL	05/05/2019	01	01	01	

STRUCT_1	ADDRESS	STREET	CROSS STREET	INSPECTOR	INSP_DATE	C	F	W	REMARKS
086-038	506	SONIAT	TCHOUPITOULAS	RL	05/04/2019	01	01	01	
086-041	5001	ANNUNCIATION	ROBERT	RL	05/05/2019	01	01	01	
086-042	5026	ANNUNCIATION	SONIAT	RL	05/04/2019	01	01	01	
086-043	5005	LAUREL	ROBERT	RL	05/05/2019	01	01	01	
086-044	5028	LAUREL	SONIAT	RL	05/04/2019	01	01	01	
086-045	607	ROBERT	ANNUNCIATION	RL	05/05/2019	01	01	01	
086-046	4934	CONSTANCE	ROBERT	RL	05/04/2019	01	01	01	
086-047	5026	CONSTANCE	SONIAT	RL	05/05/2019	01	01	01	
086-048	4937	CONSTANCE	ROBERT	RL	05/04/2019	01	01	01	
086-049	5027	CONSTANCE	SONIAT	RL	05/04/2019	01	01	01	
086-050	4935	MAGAZINE	ROBERT	RL	05/05/2019	01	01	01	
086-051	5031	MAGAZINE	SONIAT	RL	05/04/2019	01	01	01	
086-052	800 BLK	SONIAT	CONSTANCE	RL	05/05/2019	01	01	01	
086-053	800 BLK.	ROBERT	CONSTANCE	RL	05/05/2019	01	01	01	
087-027	1011	VALMONT	CAMP	RL	05/05/2019	01	01	01	
087-034	901	VALMONT	MAGAZINE	RL	05/05/2019	01	01	01	
087-035	5000	PERRIER	ROBERT	RL	05/04/2019	01	01	01	
087-036	5100	PERRIER	SONIAT	RL	05/04/2019	01	01	01	
087-037	1203	SONIAT	COLISEUM	JB	05/07/2019	01	01	01	
087-038	4936	COLISEUM	ROBERT		05/04/2019	01	01	01	
087-040	1103	SONIAT	CHESTNUT	RL	05/04/2019	01	01	01	
087-041	5000	CHESTNUT	ROBERT	JB	05/07/2019	01	01	01	
087-042	1040	SONIAT	CHESTNUT	RL	05/04/2019	01	01	01	
087-043	1001	SONIAT	CAMP	RL	05/04/2019	01	01	01	
087-044	5004	CAMP	ROBERT	JB	05/07/2019	01	01	01	
087-045	5100	CAMP	SONIAT	RL	05/04/2019	01	01	01	
087-046	911	SONIAT	MAGAZINE	JB	05/07/2019	01	01	01	
087-047	1400	ROBERT	PRYTANIA	RL	05/04/2019	01	01	01	
087-048	5032	PRYTANIA	SONIAT	JB	05/07/2019	01	01	01	
087-049	1305	SONIAT	PERRIER	RL	05/04/2019	01	01	01	
087-050	1300	ROBERT	PERRIER	JB	05/07/2019	01	01	01	
087-051	1400	DUFOSSAT	PRYTANIA	RL	05/04/2019	01	01	01	
087-059	4936	PRYTANIA	ROBERT	JB	05/07/2019	01	01	01	
088-012	5101	PITT	SONIAT	JB	05/25/2019	01	01	01	
088-025	5000	PITT	ROBERT	JB	05/20/2019	01	01	01	
088-026	5006	PITT	ROBERT	JB	05/26/2019	01	01	01	
088-027	5100	PITT	SONIAT	JB	05/20/2019	01	01	01	
088-028	1405	SONIAT	PRYTANIA	JB	05/25/2019	01	01	01	
088-029	1535	SONIAT	ATLANTA	JB	05/20/2019	01	01	01	

STRUCT_1	ADDRESS	STREET	CROSS STREET	INSPECTOR	INSP_DATE	C	F	W	REMARKS
088-030	1543	SONIAT	ST CHARLES AV	JB	05/24/2019	01	01	01	
088-031	5100 BLK.	ATLANTA	DUFOSSAT	JB	05/25/2019	01	01	01	
088-032	5001	PITT	ROBERT	JB	05/20/2019	01	01	01	
088-033	1500 BLK	ROBERT	ST CHARLES AV	JB	05/25/2019	01	01	01	
088-034	4917	ST CHARLES AV	UPPERLINE	JB	05/20/2019	01	01	01	
088-035	4930	ST CHARLES AV	UPPERLINE	JB	05/25/2019	01	01	01	
088-036	4923	ST CHARLES AV	ROBERT	JB	05/20/2019	01	01	01	
088-037	5000	BARONNE	ROBERT	JB	05/21/2019	01	01	01	
088-038	1601	ROBERT	ST CHARLES AV	JB	05/25/2019	01	01	01	
088-039	5100	BARONNE	SONIAT	JB	05/21/2019	01	01	01	
088-040	1607	SONIAT	ST CHARLES AV	JB	05/25/2019	01	01	01	
088-041	1667	SONIAT	BARONNE	JB	05/21/2019	01	01	01	
088-042	4925	CARONDELET	ROBERT	JB	05/24/2019	01	01	01	
089-014	2000	VALMONT	LOYOLA AV	JB	05/24/2019	01	01	01	
089-015	5300 BLK.	LOYOLA AV	JEFFERSON AV	JB	05/25/2019	01	01	01	
089-016	5200 BLK.	LOYOLA AV	DUFOSSAT	JB	05/22/2019	01	01	01	
089-017	2000	ROBERT	LOYOLA AV	JB	05/25/2019	01	01	01	
089-018	5037	LOYOLA AV	SONIAT	JB	05/22/2019	01	01	01	
089-019	1908	ROBERT	S SARATOGA	JB	05/25/2019	01	01	01	
089-020	5000	S SARATOGA	ROBERT	JB	05/22/2019	01	01	01	
089-021	5033	S SARATOGA	SONIAT	JB	05/25/2019	01	01	01	
089-022	1800	ROBERT	DANNEEL	JB	05/22/2019	01	01	01	
089-023	5000	DANNEEL	ROBERT	JB	05/22/2019	01	01	01	
089-024	5100	DANNEEL	SONIAT	JB	05/25/2019	01	01	01	
089-025	1684	SONIAT	DRYADES	JB	05/22/2019	01	01	01	
089-026	4939	DRYADES	ROBERT	JB	05/25/2019	01	01	01	
089-027	5021	DRYADES	SONIAT	JB	05/24/2019	01	01	01	
089-028	2003	SONIAT	LOYOLA AV	JB	05/22/2019	01	01	01	
090-001	5001	CLARA	ROBERT	JB	05/25/2019	01	01	01	
090-003	2513	ROBERT	MAGNOLIA	JB	05/22/2019	01	01	01	
090-005	5000 BLK.	CLARA	SONIAT	JB	05/25/2019	01	01	01	
090-006	2539	SONIAT	CLARA	JB	05/22/2019	01	01	01	
090-007	2504	SONIAT	MAGNOLIA	JB	05/25/2019	01	01	01	
090-008	5118	CLARA	VALMONT	JB	05/23/2019	01	01	01	
090-009	2501	VALMONT	MAGNOLIA	JB	05/23/2019	01	01	01	
090-010	2633	SONIAT	WILLOW	JB	05/25/2019	01	01	01	
090-011	2702	SONIAT	WILLOW	JB	05/23/2019	01	01	01	
090-012	2634	ROBERT	WILLOW	JB	05/25/2019	01	01	01	
090-013	5030	WILLOW	SONIAT	JB	05/23/2019	01	01	01	

STRUCT_1	ADDRESS	STREET	CROSS STREET	INSPECTOR	INSP_DATE	C	F	W	REMARKS
090-014	4908	WILLOW	UPPERLINE	JB	05/25/2019	01	01	01	
090-015	2700	ROBERT	WILLOW	JB	05/23/2019	01	01	01	
090-016	5029	WILLOW	SONIAT	JB	05/23/2019	01	01	01	
090-017	2806	SONIAT	CUCULLU	JB	05/25/2019	01	01	01	
090-018	2900 BLK	SONIAT	S CLAIBORNE AV	JB	05/25/2019	01	01	01	
090-019	2738	ROBERT	CUCULLU	JB	05/23/2019	01	01	01	
090-021	4902	CUCULLU	UPPERLINE	JB	05/25/2019	01	01	01	
090-022	2800 BLK.	ROBERT	S CLAIBORNE AV	JB	05/23/2019	01	01	01	
090-023	4922	S CLAIBORNE AV	UPPERLINE	JB	05/25/2019	01	01	01	
090-024	5020	S CLAIBORNE AV	SONIAT	JB	05/23/2019	01	01	01	
090-025	5200 BLK.	S CLAIBORNE AV	SONIAT	JB	05/25/2019	01	01	01	
090-026	5124	WILLOW	JEFFERSON AV	JB	05/24/2019	01	01	01	
090-027	5100	WILLOW	SONIAT	JB	05/25/2019	01	01	01	
090-028	4900 BLK.	CLARA	ROBERT	JB	05/24/2019	01	01	01	
090-029	4903	MAGNOLIA	UPPERLINE	JB	05/25/2019	01	01	01	
090-030	4900	MAGNOLIA	UPPERLINE	JB	06/10/2019	01	01	01	
090-031	4939	MAGNOLIA	ROBERT	JB	06/10/2019	01	01	01	
090-032	2406	ROBERT	S ROBERTSON	JB	06/14/2019	01	01	01	
090-033	5001	S ROBERTSON	ROBERT	JB	06/10/2019	01	01	01	
090-034	5027	S ROBERTSON	SONIAT	JB	06/14/2019	01	01	01	
090-035	2307	ROBERT	FRERET	JB	06/10/2019	01	01	01	
090-036	5001	FRERET	ROBERT	JB	06/10/2019	01	01	01	
090-037	4941	LASALLE	ROBERT	JB	06/10/2019	01	01	01	
090-038	5024	LASALLE	SONIAT	JB	06/14/2019	01	01	01	
090-039	2107	ROBERT	S LIBERTY	JB	06/14/2019	01	01	01	
090-040	5001	S LIBERTY	ROBERT	JB	06/10/2019	01	01	01	
090-041	2037	ROBERT	S LIBERTY	JB	06/14/2019	01	01	01	
090-042	4902	S LIBERTY	UPPERLINE	JB	06/10/2019	01	01	01	
090-043	5301	MAGNOLIA	VALMONT	JB	06/14/2019	01	01	01	
090-044	5300	MAGNOLIA	VALMONT	JB	06/10/2019	01	01	01	
090-045	5300	MAGNOLIA	VALMONT	JB	06/14/2019	01	01	01	
090-046	5033	MAGNOLIA	SONIAT	JB	06/11/2019	01	01	01	
090-047	5001	MAGNOLIA	ROBERT	JB	06/14/2019	01	01	01	
090-048	2400	SONIAT	S ROBERTSON	JB	06/14/2019	01	01	01	
090-049	2401	VALMONT	S ROBERTSON	JB	06/11/2019	01	01	01	
090-050	5101	S ROBERTSON	SONIAT	JB	06/12/2019	01	01	01	
090-051	5130	FRERET	VALMONT	JB	06/11/2019	01	01	01	
090-052	2206	VALMONT	LASALLE	JB	06/14/2019	01	01	01	
090-053	2338	VALMONT	S ROBERTSON	JB	06/11/2019	01	01	01	

STRUCT_1	ADDRESS	STREET	CROSS STREET	INSPECTOR	INSP_DATE	C	F	W	REMARKS
090-054	5300 BLK.	S ROBERTSON	JEFFERSON AV	JB	06/14/2019	01	01	01	
090-055	5100	S ROBERTSON	SONIAT		06/14/2019	01	01	01	
090-056	5100	FRERET	SONIAT	JB	06/11/2019	01	01	01	
090-057	2334	SONIAT	S ROBERTSON	JB	06/14/2019	01	01	01	
090-058	5004	FRERET	ROBERT	JB	06/11/2019	01	01	01	
090-059	2200	SONIAT	LASALLE	JB	06/14/2019	01	01	01	
090-060	5200 BLK.	LASALLE	VALMONT	JB	06/11/2019	01	01	01	
090-061	5101	LASALLE	SONIAT	JB	06/14/2019	01	01	01	
090-062	2137	SONIAT	LASALLE	JB	06/11/2019	01	01	01	
090-063	2102	SONIAT	S LIBERTY	JB	06/11/2019	01	01	01	
090-064	2037	SONIAT	S LIBERTY	JB	06/14/2019	01	01	01	
090-065	5001	S LIBERTY	ROBERT	JB	06/14/2019	01	01	01	
090-066	5303	S LIBERTY	VALMONT	JB	06/11/2019	01	01	01	
090-067	2132	VALMONT	LASALLE	JB	06/11/2019	01	01	01	
092-001	900	CADIZ	MAGAZINE	JB	06/11/2019	01	01	01	
092-002	900	JENA	MAGAZINE	JB	06/14/2019	01	01	01	
092-003	800	JENA	CONSTANCE	JB	06/12/2019	01	01	01	
092-004	4400	MAGAZINE	NAPOLEON AV	JB	06/14/2019	01	01	01	
092-005	804	NAPOLEON AV	CONSTANCE	JB	06/14/2019	01	01	01	
092-007	4501	CONSTANCE	JENA	JB	06/14/2019	01	01	01	
092-008	4411	CONSTANCE	NAPOLEON AV	JB	06/12/2019	01	01	01	
092-009	4701	CONSTANCE	VALENCE	JB	06/14/2019	01	01	01	
092-010	4733	CONSTANCE	BORDEAUX	JB	06/12/2019	01	01	01	
092-011	4630	MAGAZINE	VALENCE	JB	06/14/2019	01	01	01	
092-012	4730	MAGAZINE	BORDEAUX	JB	06/12/2019	01	01	01	
092-013	803	VALENCE	CONSTANCE	JB	06/14/2019	01	01	01	
092-020	600	NAPOLEON AV	ANNUNCIATION	JB	06/14/2019	01	01	01	
092-025	600	CADIZ	ANNUNCIATION	JB	06/12/2019	01	01	01	
092-026	4637	ANNUNCIATION	VALENCE	JB	06/14/2019	01	01	01	
092-029	4738	LAUREL	BORDEAUX	JB	06/14/2019	01	01	01	
092-030	600	VALENCE	ANNUNCIATION	JB	06/12/2019	01	01	01	
092-031	4729	ANNUNCIATION	BORDEAUX	JB	06/14/2019	01	01	01	
092-032	500	VALENCE	TCHOUPITOULAS	JB	06/12/2019	01	01	01	
092-033	900	UPPERLINE	MAGAZINE	JB	06/14/2019	01	01	01	
092-034	900	LYONS	MAGAZINE	JB	06/12/2019	01	01	01	
092-035	804	LYONS	CONSTANCE	JB	06/14/2019	01	01	01	
092-036	4800	MAGAZINE	BORDEAUX	JB	06/17/2019	01	01	01	
092-037	804	BORDEAUX	CONSTANCE	JB	06/20/2019	01	01	01	
092-038	800	UPPERLINE	CONSTANCE	JB	06/17/2019	01	01	01	

STRUCT_1	ADDRESS	STREET	CROSS STREET	INSPECTOR	INSP_DATE	C	F	W	REMARKS
092-039	4839	CONSTANCE	LYONS	JB	06/20/2019	01	01	01	
092-040	4801	CONSTANCE	BORDEAUX	JB	06/17/2019	01	01	01	
092-041	740	UPPERLINE	LAUREL	JB	06/20/2019	01	01	01	
092-053	700	UPPERLINE	LAUREL	JB	06/17/2019	01	01	01	
092-054	600	UPPERLINE	ANNUNCIATION	JB	06/20/2019	01	01	01	
093-001	1400	CADIZ	PRYTANIA	JB	06/17/2019	01	01	01	
093-002	4500	PRYTANIA	JENA	JB	06/17/2019	01	01	01	
093-003	4400 BLK.	PRYTANIA	NAPOLEON AV	JB	06/20/2019	01	01	01	
093-004	4700	PRYTANIA	VALENCE	JB	06/21/2019	01	01	01	
093-005	4728	PRYTANIA	BORDEAUX	JB	06/17/2019	01	01	01	
093-006	1300	CADIZ	PERRIER	JB	06/21/2019	01	01	01	
093-007	4500	PERRIER	JENA	JB	06/17/2019	01	01	01	
093-008	4400	PERRIER	NAPOLEON AV	JB	06/21/2019	01	01	01	
093-009	1204	NAPOLEON AV	COLISEUM	JB	06/17/2019	01	01	01	
093-010	4501	COLISEUM	JENA	JB	06/21/2019	01	01	01	
093-011	4400	COLISEUM	NAPOLEON AV	JB	06/18/2019	01	01	01	
093-012	1102	NAPOLEON AV	CHESTNUT	JB	06/21/2019	01	01	01	
093-013	4500	CHESTNUT	JENA	JB	06/18/2019	01	01	01	
093-014	4400	CHESTNUT	NAPOLEON AV	JB	06/18/2019	01	01	01	
093-015	1002	NAPOLEON AV	CAMP	JB	06/20/2019	01	01	01	
093-016	1000	JENA	CAMP	JB	06/21/2019	01	01	01	
093-017	4401	CAMP	NAPOLEON AV	JB	06/18/2019	01	01	01	
093-018	1200	CADIZ	COLISEUM	JB	06/21/2019	01	01	01	
093-019	1100	CADIZ	CHESTNUT	JB	06/18/2019	01	01	01	
093-020	1000	CADIZ	CAMP	JB	06/18/2019	01	01	01	
093-021	4700	PERRIER	VALENCE	JB	06/21/2019	01	01	01	
093-022	1320	VALENCE	PRYTANIA	JB	06/18/2019	01	01	01	
093-023	1203	VALENCE	COLISEUM	JB	06/21/2019	01	01	01	
093-024	4700	COLISEUM	VALENCE	JB	06/18/2019	01	01	01	
093-025	4739	COLISEUM	BORDEAUX	JB	06/22/2019	01	01	01	
093-026	4701	CHESTNUT	VALENCE	JB	06/22/2019	01	01	01	
093-027	4738	CHESTNUT	BORDEAUX	JB	06/22/2019	01	01	01	
093-028	4700	CAMP	VALENCE	JB	06/18/2019	01	01	01	
093-029	4737	CAMP	BORDEAUX	JB	06/22/2019	01	01	01	
093-030	902	VALENCE	MAGAZINE	JB	06/22/2019	01	01	01	
093-031	1400	UPPERLINE	PRYTANIA	JB	06/19/2019	01	01	01	
093-032	4800 BLK.	PRYTANIA	LYONS	JB	06/19/2019	01	01	01	
093-033	4800	PRYTANIA	BORDEAUX	JB	06/22/2019	01	01	01	
093-034	1303	BORDEAUX	PERRIER	JB	06/22/2019	01	01	01	

STRUCT_1	ADDRESS	STREET	CROSS STREET	INSPECTOR	INSP_DATE	C	F	W	REMARKS
093-035	1300	UPPERLINE	PERRIER	JB	06/19/2019	01	01	01	
093-037	1315	LYONS	PRYTANIA	JB	06/22/2019	01	01	01	
093-038	4800	PERRIER	BORDEAUX	JB	06/19/2019	01	01	01	
093-039	4732	PERRIER	BORDEAUX	JB	06/22/2019	01	01	01	
093-040	1210	BORDEAUX	COLISEUM	JB	06/19/2019	01	01	01	
093-041	4836	COLISEUM	LYONS	JB	06/22/2019	01	01	01	
093-042	4800	COLISEUM	BORDEAUX	JB	06/19/2019	01	01	01	
093-043	1101	BORDEAUX	CHESTNUT	JB	06/22/2019	01	01	01	
093-044	1100	LYONS	CHESTNUT	JB	06/19/2019	01	01	01	
093-045	4800	CHESTNUT	BORDEAUX	JB	06/22/2019	01	01	01	
093-046	1008	BORDEAUX	CAMP	JB	06/22/2019	01	01	01	
093-047	4840	CAMP	LYONS	JB	06/22/2019	01	01	01	
093-048	4800	CAMP	BORDEAUX	JB	06/19/2019	01	01	01	
093-049	902	BORDEAUX	MAGAZINE	JB	06/22/2019	01	01	01	
093-050	1200	UPPERLINE	COLISEUM	JB	06/20/2019	01	01	01	
093-051	1100	UPPERLINE	CHESTNUT	JB	06/20/2019	01	01	01	
093-052	1000	UPPERLINE	CAMP	JB	06/20/2019	01	01	01	
094-001	1800	CADIZ	BARONNE	L.R.	07/03/2019	01	01	01	
094-002	4439	BARONNE	JENA	R.L.	07/03/2019	01	01	01	
094-003	4400	BARONNE	NAPOLEON AV	JB	07/15/2019	01	01	01	
094-004	1708	NAPOLEON AV	CARONDELET	R.L.	07/03/2019	01	01	01	
094-005	1700	JENA	CARONDELET	JB	07/15/2019	01	01	01	
094-006	4401	CARONDELET	NAPOLEON AV	R.L.	07/03/2019	01	01	01	
094-007	1602	NAPOLEON AV	ST CHARLES AV	JB	07/15/2019	01	01	01	
094-008	1601	JENA	ST CHARLES AV	R.L.	07/03/2019	01	01	01	
094-009	4401	ST CHARLES AV	NAPOLEON AV	JB	07/15/2019	01	01	01	
094-010	1700	CADIZ	CARONDELET	R.L.	07/03/2019	01	01	01	
094-011	4511	CARONDELET	JENA	JB	07/15/2019	01	01	01	
094-012	1800	VALENCE	BARONNE	R.L.	07/03/2019	01	01	01	
094-013	4729	BARONNE	BORDEAUX	JB	07/15/2019	01	01	01	
094-014	4701	CARONDELET	VALENCE	R.L.	07/03/2019	01	01	01	
094-015	1600	VALENCE	ST CHARLES AV	JB	07/15/2019	01	01	01	
094-016	4735	ST CHARLES AV	BORDEAUX	R.L.	07/03/2019	01	01	01	
094-017	1600	CADIZ	ST CHARLES AV	JB	07/16/2019	01	01	01	
094-018	4629	ST CHARLES AV	VALENCE	R.L.	07/04/2019	01	01	01	
094-019	1500 BLK.	CADIZ	ST CHARLES AV	JB	07/16/2019	01	01	01	
094-020	4630	ST CHARLES AV	VALENCE	JB	07/16/2019	01	01	01	
094-021	1500	CADIZ	PITT	R.L.	07/04/2019	01	01	01	
094-022	4501	PITT	JENA	R.L.	07/04/2019	01	01	01	



STRUCT_1	ADDRESS	STREET	CROSS STREET	INSPECTOR	INSP_DATE	C	F	W	REMARKS
094-023	1502	JENA	PITT	JB	07/15/2019	01	01	01	
094-024	1500 BLK.	JENA	ST CHARLES AV	JB	07/16/2019	01	01	01	
094-025	4400	ST CHARLES AV	NAPOLEON AV	JB	07/07/2019	01	01	01	
094-026	1424	CADIZ	PITT	KRB	07/16/2019	01	01	01	
094-027	4512	PITT	JENA	J.B.	07/07/2019	01	01	01	
094-028	4620	PITT	VALENCE	JB	07/16/2019	01	01	01	
094-029	4701	PITT	VALENCE	R.L.	07/07/2019	01	01	01	
094-030	1500 BLK.	VALENCE	ST CHARLES AV	JB	07/16/2019	01	01	01	
094-031	4737	PITT	BORDEAUX	R.L.	07/07/2019	01	01	01	
094-032	1802	UPPERLINE	BARONNE	JB	07/16/2019	01	01	01	
094-033	4803	BARONNE	BORDEAUX	R.L.	07/07/2019	01	01	01	
094-034	1700	BORDEAUX	CARONDELET	R.L.	07/07/2019	01	01	01	
094-035	1600	BORDEAUX	ST CHARLES AV	JB	07/15/2019	01	01	01	
094-036	4711	CARONDELET	VALENCE	JB	07/16/2019	01	01	01	
094-037	1700	UPPERLINE	CARONDELET	R.L.	07/07/2019	01	01	01	
094-038	4807	CARONDELET	BORDEAUX	JB	07/17/2019	01	01	01	
094-039	1600	UPPERLINE	ST CHARLES AV	JB	07/17/2019	01	01	01	
094-040	4817	ST CHARLES AV	BORDEAUX	R.L.	07/07/2019	01	01	01	
094-041	1500 BLK.	UPPERLINE	ST CHARLES AV	JB	07/17/2019	01	01	01	
094-042	4822	ST CHARLES AV	UPPERLINE	R.L.	07/07/2019	01	01	01	
094-043	1500	UPPERLINE	PITT	JB	07/17/2019	01	01	01	
094-044	4801	PITT	BORDEAUX	JB	07/07/2019	01	01	01	
094-045	1530	BORDEAUX	ST CHARLES AV	JB	07/17/2019	01	01	01	
094-046	1400 BLK.	UPPERLINE	PITT	R.L.	07/07/2019	01	01	01	
094-047	4800	PITT	BORDEAUX	JB	07/17/2019	01	01	01	
094-048	4708	PITT	VALENCE	R.L.	07/07/2019	01	01	01	
094-049	1418	BORDEAUX	PITT	JB	07/17/2019	01	01	01	
094-050	1423	VALENCE	PITT	JB	07/17/2019	01	01	01	
094-051	1422	JENA	PITT	R.L.	07/07/2019	01	01	01	
094-052	1808	BORDEAUX	BARONNE	JB	07/17/2019	01	01	01	
094-053	1806	JENA	BARONNE	R.L.	07/07/2019	01	01	01	
094-054	1808	NAPOLEON AV	BARONNE	JB	07/19/2019	01	01	01	
095-001	2200	UPPERLINE	LOYOLA AV	R.L.	07/07/2019	01	01	01	
095-002	4711	LOYOLA AV	VALENCE	R.L.	07/07/2019	01	01	01	
095-003	2100	UPPERLINE	S SARATOGA	JB	07/19/2019	01	01	01	
095-004	2000	UPPERLINE	DANNEEL	R.L.	07/07/2019	01	01	01	
095-005	4801	DANNEEL	BORDEAUX	JB	07/19/2019	01	01	01	
095-006	4704	DANNEEL	VALENCE	R.L.	07/07/2019	01	01	01	
117-037	2933	ST THOMAS	7TH	K.H	04/09/2019	01	01	01	

STRUCT_1	ADDRESS	STREET	CROSS STREET	INSPECTOR	INSP_DATE	C	F	W	REMARKS
123-003	2711	TCHOUPITOULAS	4TH	JC	03/11/2019	01	04	01	
123-004	2601	TCHOUPITOULAS	3RD	JC	03/11/2019	01	04	01	
123-005	2501	TCHOUPITOULAS	2ND	JC	03/11/2019	01	04	01	
123-006	2500 BLK.	TCHOUPITOULAS	3RD	JC	03/11/2019	01	04	01	
123-007	400	1ST	TCHOUPITOULAS	JC	03/11/2019	01	04	01	
123-008	2300 BLK.	TCHOUPITOULAS	W SORAPARU	JC	03/11/2019	01	04	01	
123-009	2337	TCHOUPITOULAS	W SORAPARU	JC	03/11/2019	01	04	01	
123-010	401	E SORAPARU	TCHOUPITOULAS	JC	03/11/2019	01	04	01	
124-003	2700	CHIPPEWA	4TH	JC	03/11/2019	01	04	01	
124-004	602	4TH	ST THOMAS	JC	03/11/2019	01	04	01	
124-011	2700	ROUSSEAU	4TH	JC	03/11/2019	01	04	01	
124-012	400 BLK.	4TH	TCHOUPITOULAS	JC	03/11/2019	01	04	01	
124-013	2700	ST THOMAS	4TH	JC	03/13/2019	01	04	01	
124-014	522	4TH	ROUSSEAU	JC	03/13/2019	01	04	01	
124-016	2600	ROUSSEAU	3RD	JC	03/13/2019	01	04	01	
124-017	400	3RD	TCHOUPITOULAS	JC	03/13/2019	01	04	01	
124-018	2600	ST THOMAS	3RD	JC	03/13/2019	01	04	01	
124-019	503	3RD	ROUSSEAU	JC	03/13/2019	01	04	01	
124-020	2600	CHIPPEWA	3RD	JC	03/13/2019	01	04	01	
124-021	604	3RD	ST THOMAS	JC	03/13/2019	01	04	01	
124-022	700	1ST	CHIPPEWA	JC	03/13/2019	01	04	01	
124-023	2355	CHIPPEWA	SORAPARU	JC	03/14/2019	01	04	01	
124-024	2345	CHIPPEWA	SORAPARU	JC	03/14/2019	01	04	01	
124-025	608	SORAPARU	ST THOMAS	JC	03/14/2019	01	04	01	
124-026	600	1ST	ST THOMAS	JC	03/14/2019	01	04	01	
124-027	2359	ST THOMAS	SORAPARU	JC	03/14/2019	01	04	01	
124-028	2344	ST THOMAS	SORAPARU	JC	03/14/2019	01	04	01	
124-029	518	SORAPARU	ROUSSEAU	JC	03/14/2019	01	04	01	
124-030	500	SORAPARU	ROUSSEAU	RCO	03/14/2019	01	04	01	
124-031	2335	ROUSSEAU	E SORAPARU	JC	03/14/2019	01	04	01	
124-032	447	E SORAPARU	TCHOUPITOULAS	JC	03/14/2019	01	04	01	
124-033	2500	CHIPPEWA	2ND	JC	03/14/2019	01	04	01	
124-034	2524	CHIPPEWA	3RD	JC	03/14/2019	01	04	01	
124-037	2500	ST THOMAS	2ND	JC	03/14/2019	01	04	01	
124-038	2529	ST THOMAS	3RD	JC	03/13/2019	01	04	01	
124-038	2529	ST THOMAS	3RD	JC	03/15/2019	01	04	01	
124-039	525	2ND	DIVISION	JC	03/15/2019	01	04	01	
124-040	522	1ST	DIVISION	JC	03/13/2019	01	04	01	
124-040	522	1ST	DIVISION	JC	03/15/2019	01	04	01	

STRUCT_1	ADDRESS	STREET	CROSS STREET	INSPECTOR	INSP_DATE	C	F	W	REMARKS
124-041	2400 BLK.	DIVISION	2ND	JC	03/15/2019	01	04	01	
124-042	500	1ST	ROUSSEAU		03/15/2019	01	04	01	
124-043	2500	ROUSSEAU	2ND	JC	03/15/2019	01	04	01	
124-044	2525	ROUSSEAU	3RD	RCO	03/14/2019	01	04	01	
124-045	2363	ROUSSEAU	W SORAPARU	JC	03/15/2019	01	04	01	
124-046	2342	ROUSSEAU	W SORAPARU	JC	03/15/2019	01	04	01	
124-047	440	W SORAPARU	TCHOUPITOULAS	JC	03/15/2019	01	04	01	
124-048	404	W SORAPARU	TCHOUPITOULAS	JC	03/15/2019	01	04	01	
124-050	433	1ST	TCHOUPITOULAS	JC	03/15/2019	01	04	01	
124-100	2415	ST THOMAS	1ST	JC	03/15/2019	01	04	01	
125-003	2700	MAGAZINE	4TH	JC	03/15/2019	01	04	01	
125-004	2600	MAGAZINE	3RD	JC	03/15/2019	01	04	01	
125-005	1002	3RD	CONSTANCE	JC	03/15/2019	01	04	01	
125-006	1000	4TH	CONSTANCE	JC	03/15/2019	01	04	01	
125-007	2605	CONSTANCE	3RD	JC	03/15/2019	01	04	01	
125-008	2731	CONSTANCE	WASHINGTON AV	JC	03/15/2019	01	04	01	
125-015	2700	LAUREL	4TH	JC	03/18/2019	01	04	01	
125-016	943	4TH	CONSTANCE	JC	03/18/2019	01	04	01	
125-017	2734	CONSTANCE	WASHINGTON AV	JC	03/18/2019	01	04	01	
125-018	2604	CONSTANCE	3RD	JC	03/18/2019	01	04	01	
125-019	2601	LAUREL	3RD	RCO	03/14/2019	01	04	01	
125-020	937	3RD	CONSTANCE	JC	03/18/2019	01	04	01	
125-021	803	3RD	ANNUNCIATION	JC	03/18/2019	01	04	01	
125-022	800	4TH	ANNUNCIATION	JC	03/18/2019	01	04	01	
125-023	2600	ANNUNCIATION	3RD	JC	03/18/2019	01	04	01	
125-024	702	3RD	CHIPPEWA	JC	03/18/2019	01	04	01	
125-025	702	4TH	CHIPPEWA	JC	03/18/2019	01	04	01	
125-028	1100	1ST	MAGAZINE	JC	03/18/2019	01	04	01	
125-029	2344	MAGAZINE	1ST	JC	03/18/2019	01	04	01	
125-030	2500	MAGAZINE	2ND	RCO	03/13/2019	01	04	01	
125-031	1000	2ND	CONSTANCE	RCO	03/13/2019	01	04	01	
125-032	2527	CONSTANCE	3RD	RCO	03/13/2019	01	04	01	
125-033	1000	1ST	CONSTANCE	RCO	03/14/2019	01	04	01	
125-034	2345	CONSTANCE	1ST	RCO	03/13/2019	01	04	01	
125-035	2301	CONSTANCE	PHILIP	RCO	03/13/2019	01	04	01	
125-036	933	1ST	CONSTANCE	RCO	03/13/2019	01	04	01	
125-037	2342	CONSTANCE	1ST	RCO	03/13/2019	01	04	01	
125-038	2300	CONSTANCE	PHILIP	RCO	03/13/2019	01	04	01	
125-039	2500	CONSTANCE	2ND	RCO	03/13/2019	01	04	01	

STRUCT_1	ADDRESS	STREET	CROSS STREET	INSPECTOR	INSP_DATE	C	F	W	REMARKS
125-040	2522	CONSTANCE	3RD	RCO	03/13/2019	01	04	01	
125-041	900	1ST	LAUREL	RCO	03/13/2019	01	04	01	
125-042	2351	LAUREL	1ST	RCO	03/13/2019	01	04	01	
125-043	2321	LAUREL	PHILIP	RCO	03/13/2019	01	04	01	
125-044	2500	LAUREL	2ND	RCO	03/13/2019	01	04	01	
125-045	2525	LAUREL	3RD	RCO	03/13/2019	01	04	01	
125-046	800	1ST	ANNUNCIATION	RCO	03/15/2019	01	04	01	
125-047	2348	ANNUNCIATION	SORAPARU	RCO	03/13/2019	01	04	01	
125-048	2345	ANNUNCIATION	SORAPARU	RCO	03/13/2019	01	04	01	
125-049	2500	ANNUNCIATION	2ND	RCO	03/13/2019	01	04	01	
125-050	2527	ANNUNCIATION	3RD	RCO	03/13/2019	01	04	01	
125-052	2527	MAGAZINE	3RD	RCO	03/13/2019	01	04	01	
125-053	1003	3RD	CONSTANCE	RCO	03/13/2019	01	04	01	
125-054	2432	CONSTANCE	2ND	RCO	03/13/2019	01	04	01	
125-055	2427	CONSTANCE	2ND	RCO	03/13/2019	01	04	01	
127-007	2833	CARONDELET	CONERY	JC	03/15/2019	01	04	01	
136-001		JOSEPHINE	TCHOUPITOULAS	RCO	03/15/2019	01	04	01	
136-002		TCHOUPITOULAS	JOSEPHINE	RCO	03/13/2019	01	04	01	
136-003		TCHOUPITOULAS	JACKSON AV	RCO	03/13/2019	01	04	01	
136-004		TCHOUPITOULAS	PHILIP	RCO	03/13/2019	01	04	01	
136-005		TCHOUPITOULAS	PHILIP	RCO	03/13/2019	01	04	01	
136-006		ADELE	TCHOUPITOULAS	RCO	03/13/2019	01	04	01	
136-007		TCHOUPITOULAS	JOSEPHINE	RCO	03/13/2019	01	04	01	
136-008		TCHOUPITOULAS	ST ANDREW	RCO	03/13/2019	01	04	01	
137-001		JOSEPHINE	CHIPPEWA	RCO	03/14/2019	01	04	01	
137-006		CHIPPEWA	JACKSON AV	RCO	03/14/2019	01	04	01	
137-007		JACKSON AV	ST THOMAS	RCO	03/14/2019	01	04	01	
137-009		CHIPPEWA	PHILIP	RCO	03/14/2019	01	04	01	
137-010		JACKSON AV	ST THOMAS	RCO	03/14/2019	01	04	01	
137-011		ST THOMAS	PHILIP	RCO	03/14/2019	01	04	01	
137-012		JACKSON AV	ROUSSEAU	RCO	03/14/2019	01	04	01	
137-013		ROUSSEAU	PHILIP	RCO	03/14/2019	01	04	01	
137-014		JACKSON AV	ROUSSEAU	RCO	03/14/2019	01	04	01	
137-015		JACKSON AV	TCHOUPITOULAS	RCO	03/14/2019	01	04	01	
137-016		JOSEPHINE	ST THOMAS	RCO	03/14/2019	01	04	01	
137-017		ST THOMAS	JACKSON AV	RCO	03/14/2019	01	04	01	
137-018		JACKSON AV	ROUSSEAU	RCO	03/14/2019	01	04	01	
137-023		JOSEPHINE	ST THOMAS	RCO	03/14/2019	01	04	01	
137-024		JOSEPHINE	ROUSSEAU		03/14/2019	01	04	01	

STRUCT_1	ADDRESS	STREET	CROSS STREET	INSPECTOR	INSP_DATE	C	F	W	REMARKS
137-025		ROUSSEAU	JACKSON AV	RCO	03/14/2019	01	04	01	
137-026		JACKSON AV	ROUSSEAU		03/14/2019	01	04	01	
137-027		JACKSON AV	TCHOUPITOULAS	RCO	03/14/2019	01	04	01	
137-028		JOSEPHINE	ROUSSEAU	RCO	03/14/2019	01	04	01	
137-035		RELIGIOUS	NUNS	RCO	03/14/2019	01	04	01	
137-041		CHIPPEWA	PHILIP	RCO	03/14/2019	01	04	01	
137-042		PHILIP	ST THOMAS	RCO	03/14/2019	01	04	01	
137-043		ST THOMAS	PHILIP	RCO	03/14/2019	01	04	01	
137-044		PHILIP	ROUSSEAU	RCO	03/14/2019	01	04	01	
137-045		ROUSSEAU	PHILIP	RCO	03/27/2019	01	04	01	
137-046		PHILIP	ROUSSEAU	RCO	03/27/2019	01	04	01	
137-047		PHILIP	TCHOUPITOULAS	RCO	03/27/2019	01	04	01	
137-052		JOSEPHINE	ST THOMAS	JC	04/04/2019	01	04	01	
137-054		JOSEPHINE	ROUSSEAU	J.C.	04/04/2019	01	04	01	
137-055		ROUSSEAU	ST MARY	J.C.	04/04/2019	01	04	01	
137-056		ST MARY	ROUSSEAU	J.C.	04/04/2019	01	04	01	
137-057		ST THOMAS	ST MARY	J.C.	04/04/2019	01	04	01	
137-058		ROUSSEAU	JOSEPHINE	J.C.	04/04/2019	01	04	01	
137-059	2061-D	ROUSSEAU	JOSEPHINE	JC	04/04/2019	01	04	01	
137-060		ROUSSEAU	ADELE	JC	04/04/2019	01	04	01	
137-061		ROUSSEAU	ADELE	J.C.	04/04/2019	01	04	01	
137-062		ROUSSEAU	ADELE	J.C.	04/04/2019	01	04	01	
138-001		JOSEPHINE	MAGAZINE	RCO	03/27/2019	01	04	01	
138-002		MAGAZINE	JACKSON AV	RCO	03/27/2019	01	04	01	
138-003		JACKSON AV	CONSTANCE	RCO	03/27/2019	01	04	01	
138-004		MAGAZINE	JOSEPHINE	RCO	03/27/2019	01	04	01	
138-005		MAGAZINE	ST ANDREW	RCO	03/27/2019	01	04	01	
138-006		MAGAZINE	ST MARY	RCO	03/27/2019	01	04	01	
138-007		ST ANDREW	CONSTANCE	RCO	03/27/2019	01	04	01	
138-008		CONSTANCE	ST MARY	RCO	03/27/2019	01	04	01	
138-009		ST MARY	CONSTANCE	RCO	03/27/2019	01	04	01	
138-011		JOSEPHINE	CONSTANCE	RCO	03/27/2019	01	04	01	
138-012	2033	CONSTANCE	JOSEPHINE	J.C.	04/04/2019	01	04	01	
138-013		CONSTANCE	JACKSON AV	RCO	03/27/2019	01	04	01	
138-014		JOSEPHINE	CONSTANCE	RCO	03/27/2019	01	04	01	
138-015	242	CONSTANCE	JOSEPHINE	RCO	03/27/2019	01	04	01	
138-016		CONSTANCE	ST ANDREW	RCO	03/27/2019	01	04	01	
138-017		CONSTANCE	ST MARY	RCO	03/27/2019	01	04	01	
138-019		CONSTANCE	JACKSON AV	RCO	03/27/2019	01	04	01	

STRUCT_1	ADDRESS	STREET	CROSS STREET	INSPECTOR	INSP_DATE	C	F	W	REMARKS
138-020		JACKSON AV	LAUREL	RCO	03/27/2019	01	04	01	
138-021		CONSTANCE	JACKSON AV	RCO	03/27/2019	01	04	01	
138-022		CONSTANCE	PHILIP	RCO	03/27/2019	01	04	01	
138-023		JACKSON AV	LAUREL	RCO	03/27/2019	01	04	01	
138-024		LAUREL	JACKSON AV	RCO	03/27/2019	01	04	01	
138-025		LAUREL	PHILIP	RCO	03/27/2019	01	04	01	
138-027		JOSEPHINE	LAUREL	RCO	03/27/2019	01	04	01	
138-028		LAUREL	JACKSON AV	RCO	03/27/2019	01	04	01	
138-029		JACKSON AV	ANNUNCIATION	RCO	03/27/2019	01	04	01	
138-032		JOSEPHINE	ANNUNCIATION	RCO	03/27/2019	01	04	01	
138-036		ANNUNCIATION	JACKSON AV	RCO	03/27/2019	01	04	01	
138-037		JACKSON AV	CHIPPEWA	RCO	03/28/2019	01	04	01	
138-038		ANNUNCIATION	JACKSON AV	RCO	04/01/2019	01	04	01	
138-039		ANNUNCIATION	PHILIP	RCO	03/28/2019	01	04	01	
138-040		ANNUNCIATION	PHILIP	RCO	03/28/2019	01	04	01	
138-041		PHILIP	CHIPPEWA	RCO	03/28/2019	01	04	01	
138-042		LAUREL	PHILIP	RCO	03/28/2019	01	04	01	
138-043		PHILIP	ANNUNCIATION	RCO	03/28/2019	01	04	01	
138-044		PHILIP	CONSTANCE	RCO	03/28/2019	01	04	01	
138-045		MAGAZINE	PHILIP	03/28/19	03/28/2019	01	04	01	
138-046		PHILIP	CONSTANCE	RCO	03/28/2019	01	04	01	
138-047		CONSTANCE	JACKSON AV	RCO	03/28/2019	01	04	01	
138-048		MAGAZINE	JACKSON AV	RCO	03/28/2019	01	04	01	
138-049		JACKSON AV	CONSTANCE	RCO	03/28/2019	01	04	01	
138-054		HASTINGS PL	ST MARY	RCO	04/01/2019	01	04	01	
138-055		MAGAZINE	ST MARY	RCO	03/28/2019	01	04	01	
138-056		ST MARY	CONSTANCE	RCO	03/29/2019	01	04	01	
138-059		ST ANDREW	MAGAZINE	RCO	03/29/2019	01	04	01	
139-036		ST MARY	ST MARY AL	RCO	03/29/2019	01	04	01	
139-038		ST MARY	SOPHIE WRIGHT PL	RCO	03/24/2019	01	04	01	
139-039		SOPHIE WRIGHT PL	ST MARY	RCO	03/29/2019	01	04	01	
145-018		S GALVEZ	THALIA	RCO	03/29/2019	01	04	01	
146-001		CELESTE	TCHOUPITOULAS	RCO	03/24/2019	01	04	01	
146-002		CELESTE	TCHOUPITOULAS	RCO	03/29/2019	01	04	01	
146-003		CELESTE	WATER	RCO	03/29/2019	01	04	01	
146-004		CELESTE	S PETERS	RCO	03/29/2019	01	04	01	
146-007		ST JAMES	TCHOUPITOULAS	RCO	03/24/2019	01	04	01	
146-008		TCHOUPITOULAS	MARKET	RCO	03/29/2019	01	04	01	
146-009		MARKET	TCHOUPITOULAS	RCO	03/29/2019	01	04	01	

STRUCT_1	ADDRESS	STREET	CROSS STREET	INSPECTOR	INSP_DATE	C	F	W	REMARKS
146-013		MARKET	S PETERS	RCO	03/24/2019	01	04	01	
146-014		S PETERS	RICHARD	RCO	03/29/2019	01	04	01	
146-015		TCHOUPITOULAS	RICHARD	RCO	03/29/2019	01	04	01	
146-016		RICHARD	TCHOUPITOULAS	RCO	03/24/2019	01	04	01	
146-017		TCHOUPITOULAS	ORANGE	RCO	03/29/2019	01	04	01	
146-019		ORANGE	S PETERS	RCO	03/29/2019	01	04	01	
146-020		FELICITY	TCHOUPITOULAS	RCO	03/29/2019	01	04	01	
146-021		TCHOUPITOULAS	CELESTE	RCO	03/29/2019	01	04	01	
146-022		ST JAMES	S PETERS	RCO	03/29/2019	01	04	01	
147-001		FELICITY	CHIPPEWA	RCO	04/01/2019	01	04	01	
147-002		FELICITY	CHIPPEWA	RCO	04/01/2019	01	04	01	
147-003		CHIPPEWA	FELICITY	RCO	04/01/2019	01	04	01	
147-004		CHIPPEWA	ST JAMES	R O	04/01/2019	01	04	01	
147-005		CHIPPEWA	MARKET	RCO	04/01/2019	01	04	01	
147-006		ST JAMES	CHIPPEWA	KRB	04/01/2019	01	04	01	
147-007		FELICITY	ST THOMAS	D.M.	01/31/2019	01	01	01	
147-007		FELICITY	ST THOMAS	RCO	04/01/2019	01	04	01	
147-009		ST JAMES	ST THOMAS	RCO	04/01/2019	01	04	01	
147-010		ST THOMAS	ST JAMES	RCO	04/01/2019	01	04	01	
147-011		ST THOMAS	MARKET	RCO	04/01/2019	01	04	01	
147-012		FELICITY	CELESTE	RCO	04/01/2019	01	04	01	
147-013		CELESTE	RELIGIOUS	RCO	04/01/2019	01	04	01	
147-014		RELIGIOUS	FELICITY	RCO	04/01/2019	01	04	01	
147-015		RELIGIOUS	ST JAMES	RCO	04/01/2019	01	04	01	
147-016		RELIGIOUS	MARKET	RCO	04/01/2019	01	04	01	
147-017		FELICITY	ROUSSEAU		04/01/2019	01	04	01	
147-018		FELICITY	RELIGIOUS	RCO	04/01/2019	01	04	01	
147-019		RICHARD	CHIPPEWA	RCO	04/01/2019	01	04	01	
147-020		CHIPPEWA	ORANGE	RCO	04/01/2019	01	04	01	
147-021		RICHARD	CHIPPEWA	RCO	04/01/2019	01	04	01	
147-022		RICHARD	ST THOMAS	RCO	04/01/2019	01	04	01	
147-023		ST THOMAS	ORANGE	RCO	04/01/2019	01	04	01	
147-024		ORANGE	RELIGIOUS	RCO	04/01/2019	01	04	01	
147-025		CHIPPEWA	MARKET	RCO	04/01/2019	01	04	01	
147-026		MARKET	CHIPPEWA	RCO	04/01/2019	01	04	01	
147-027		MARKET	ST THOMAS	RCO	04/01/2019	01	04	01	
147-028		MARKET	ST THOMAS	RCO	04/01/2019	01	04	01	
147-029		MARKET	RELIGIOUS	J.C.	04/04/2019	01	04	01	
147-030		MARKET	RELIGIOUS	J.C.	04/04/2019	01	04	01	

STRUCT_1	ADDRESS	STREET	CROSS STREET	INSPECTOR	INSP_DATE	C	F	W	REMARKS
147-031		RELIGIOUS	RICHARD	J.C.	04/04/2019	01	04	01	
147-032		RELIGIOUS	ORANGE	J.C.	04/04/2019	01	04	01	
147-033		RELIGIOUS	ORANGE	J.C.	04/04/2019	01	04	01	
147-034		ORANGE	TCHOUPITOULAS	J.C.	04/04/2019	01	04	01	
147-035		CHIPPEWA	ORANGE	J.C.	04/04/2019	01	04	01	
147-036		ORANGE	ST THOMAS	J.C.	04/04/2019	01	04	01	
147-037		RICHARD	CHIPPEWA	J.C.	04/04/2019	01	04	01	
148-001		MAGAZINE	ORANGE	J.C.	04/04/2019	01	04	01	
148-002		ORANGE	CONSTANCE	J.C.	04/04/2019	01	04	01	
148-003		MAGAZINE	RICHARD	J.C.	04/04/2019	01	04	01	
148-004		RICHARD	CONSTANCE	J.C.	04/04/2019	01	04	01	
148-005		CONSTANCE	ORANGE	J.C.	04/04/2019	01	04	01	
148-006		ORANGE	ANNUNCIATION	J.C.	04/04/2019	01	04	01	
148-007		RICHARD	CONSTANCE	J.C.	04/04/2019	01	04	01	
148-008		RICHARD	CONSTANCE	J.C.	04/04/2019	01	04	01	
148-009		RICHARD	ANNUNCIATION	J.C.	04/04/2019	01	04	01	
148-010		ANNUNCIATION	ORANGE	J.C.	04/11/2019	01	04	01	
148-011		ORANGE	CHIPPEWA	J.C.	04/11/2019	01	04	01	
148-012		ANNUNCIATION	MARKET	J.C.	04/11/2019	01	04	01	
148-013		ANNUNCIATION	FELICITY	J.C.	04/11/2019	01	04	01	
148-014		MARKET	CHIPPEWA	J.C.	04/11/2019	01	04	01	
148-015		MAGAZINE	FELICITY	J.C.	04/11/2019	01	04	01	
148-016		FELICITY	CONSTANCE	J.C.	04/11/2019	01	04	01	
148-017		CONSTANCE	FELICITY	J.C.	04/11/2019	01	04	01	
148-018		FELICITY	MARKET	J.C.	04/11/2019	01	04	01	
148-019		FELICITY	LAUREL	J.C.	04/11/2019	01	04	01	
150-001		EUTERPE	TCHOUPITOULAS	J.C.	04/11/2019	01	04	01	
150-002		EUTERPE	S PETERS	J.C.	04/11/2019	01	04	01	
150-006		S PETERS	HENDERSON	J.C.	04/11/2019	01	04	01	
150-007		S PETERS	HENDERSON	J.C.	04/11/2019	01	04	01	
150-008		HENDERSON	S FRONT	J.C.	04/11/2019	01	04	01	
150-009		S FRONT	TERPSICHORE	J.C.	04/11/2019	01	04	01	
150-010		S PETERS	TERPSICHORE	J.C.	04/11/2019	01	04	01	
150-011		S PETERS	TERPSICHORE	J.C.	04/11/2019	01	04	01	
150-012		S PETERS	HUNTER	J.C.	04/11/2019	01	04	01	
151-001		EUTERPE	CHIPPEWA	J.C.	04/11/2019	01	04	01	
151-002		EUTERPE	ST THOMAS	J.C.	04/11/2019	01	04	01	
151-003		EUTERPE	ST THOMAS	J.C.	04/11/2019	01	04	01	
151-004		EUTERPE	RELIGIOUS	J.C.	04/11/2019	01	04	01	



STRUCT_1	ADDRESS	STREET	CROSS STREET	INSPECTOR	INSP_DATE	C	F	W	REMARKS
151-005		EUTERPE	TCHOUPITOULAS	JC	04/11/2019	01	04	01	
151-006		TCHOUPITOULAS	RACE	JC	04/11/2019	01	04	01	
151-007		TCHOUPITOULAS	HENDERSON	JC	04/11/2019	01	04	01	
151-008		TCHOUPITOULAS	TERPSICHORE	JC	04/11/2019	01	04	01	
151-009		TCHOUPITOULAS	TERPSICHORE	JC	04/12/2019	01	04	01	
151-010		TCHOUPITOULAS	HUNTER	JC	04/12/2019	01	04	01	
151-012		RACE	CHIPPEWA	JC	04/12/2019	01	04	01	
151-013		RACE	ST THOMAS	JC	04/12/2019	01	04	01	
151-014		ST THOMAS	ORANGE	JC	04/12/2019	01	04	01	
151-015		RACE	RELIGIOUS	JC	04/12/2019	01	04	01	
151-016		RACE	PIG AL	JC	04/12/2019	01	04	01	
151-017		RELIGIOUS	RACE	JC	04/12/2019	01	04	01	
151-018		RACE	TCHOUPITOULAS	JC	04/12/2019	01	04	01	
151-020		TCHOUPITOULAS	ORANGE	JC	04/12/2019	01	04	01	
151-023		THALIA	CHIPPEWA	JC	04/12/2019	01	04	01	
151-024		CHIPPEWA	RACE	JL	04/12/2019	01	04	01	
151-025		TCHOUPITOULAS	EUTERPE	JL	04/12/2019	01	04	01	
152-001		EUTERPE	MAGAZINE	JC	04/12/2019	01	04	01	
152-002		MAGAZINE	RACE	JL	04/12/2019	01	04	01	
152-003		RACE	MAGAZINE	JC	04/12/2019	01	04	01	
152-004		MAGAZINE	TERPSICHORE	JC	04/12/2019	01	04	01	
152-005		MAGAZINE	MELPOMENE	JC	04/12/2019	01	04	01	
152-006		EUTERPE	CONSTANCE	JC	04/12/2019	01	04	01	
152-007		CONSTANCE	RACE	JC	04/12/2019	01	04	01	
152-008		CONSTANCE	RACE	JC	04/12/2019	01	04	01	
152-009		CONSTANCE	ORANGE	RCO	04/10/2019	01	04	01	
152-010		RACE	CONSTANCE	RCO	04/10/2019	01	04	01	
152-011		EUTERPE	ANNUNCIATION	RCO	04/10/2019	01	04	01	
152-012		EUTERPE	ANNUNCIATION	RCO	04/10/2019	01	04	01	
152-013		ANNUNCIATION	RACE	RCO	04/10/2019	01	04	01	
152-014		TERPSICHORE	CONSTANCE	RCO	04/10/2019	01	04	01	
152-015		TERPSICHORE	ANNUNCIATION	RCO	04/10/2019	01	04	01	
152-016		MELPOMENE	MAGAZINE	RCO	04/10/2019	01	04	01	
152-017		MELPOMENE	CONSTANCE	RCO	04/10/2019	01	04	01	
152-018		MELPOMENE	ANNUNCIATION	RCO	04/10/2019	01	04	01	
152-019		ANNUNCIATION	MELPOMENE	RCO	04/10/2019	01	04	01	
152-020		MELPOMENE	CHIPPEWA	RCO	04/10/2019	01	04	01	
152-021		ANNUNCIATION	THALIA	RCO	04/10/2019	01	04	01	
152-022		ANNUNCIATION	RACE	RCO	04/10/2019	01	04	01	

STRUCT_1	ADDRESS	STREET	CROSS STREET	INSPECTOR	INSP_DATE	C	F	W	REMARKS
152-024		TERPSICHORE	ANNUNCIATION	RCO	04/10/2019	01	04	01	
153-028		EUTERPE	CAMP	RCO	04/10/2019	01	04	01	
153-029		CAMP	RACE	RCO	04/10/2019	01	04	01	
153-030		RACE	MAGAZINE	RCO	04/10/2019	01	04	01	
153-031		EUTERPE	CAMP	RCO	04/10/2019	01	04	01	
153-032		CAMP	TERPSICHORE	RCO	04/10/2019	01	04	01	
153-036		MELPOMENE	CAMP	RCO	04/10/2019	01	04	01	
153-037		CAMP	MELPOMENE	RCO	04/10/2019	01	04	01	
153-038		CAMP	TERPSICHORE	RCO	04/10/2019	01	04	01	
153-039		CAMP	MELPOMENE	RCO	04/10/2019	01	04	01	
153-040		CAMP	MELPOMENE	RCO	04/10/2019	01	04	01	
153-041		CAMP	MELPOMENE	RCO	04/10/2019	01	04	01	
153-042		CAMP	THALIA	RCO	04/10/2019	01	04	01	
153-043		ORANGE	CAMP	RCO	04/10/2019	01	04	01	
153-044		CAMP	FELICITY	RCO	04/11/2019	01	04	01	
153-045		CAMP	RACE		04/11/2019	01	04	01	
153-046		RICHARD	FELICITY	KRB	04/11/2019	01	04	01	
153-047		FELICITY	PFEFFERLE	RCO	04/11/2019	01	04	01	
153-048		FELICITY	CAMP	RCO	04/11/2019	01	04	01	
153-049		FELICITY	RICHARD		04/11/2019	01	04	01	
153-055		TERPSICHORE	CAMP	RCO	04/11/2019	01	04	01	
153-056		RACE	CAMP	RCO	04/11/2019	01	04	01	
153-061		FELICITY	CAMP	RCO	04/11/2019	01	04	01	
157-001		ST JOSEPH	CONVENTION CENTER BL	JL	04/12/2019	01	04	01	
157-002		CONVENTION CENTER	ST JOSEPH	JL	04/12/2019	01	04	01	
157-003		CONVENTION CENTER	S DIAMOND	JL	04/12/2019	01	04	01	
157-004		CONVENTION CENTER	ANDREW HIGGINS DR	JL	04/12/2019	01	04	01	
157-005		CONVENTION CENTER	ST JOSEPH	JL	04/12/2019	01	04	01	
157-009		THALIA	CONVENTION CENTER BL	JL	04/12/2019	01	04	01	
157-013		ERATO	CONVENTION CENTER BL	JL	04/12/2019	01	04	01	
157-014		ERATO	CONVENTION CENTER BL	JL	04/12/2019	01	04	01	
157-015		CONVENTION CENTER	ERATO		04/12/2019	01	04	01	
157-018		TRIANGLE	CONVENTION CENTER BL	JL	04/12/2019	01	04	01	
157-020		GAIENNIE	CONVENTION CENTER BL	JL	04/12/2019	01	04	01	
157-021		GAIENNIE	CONVENTION CENTER BL	JL	04/12/2019	01	04	01	
158-001		ERATO	TCHOUPITOULAS	JL	04/12/2019	01	04	01	
158-002		ERATO	S PETERS	RCO	04/12/2019	01	01	01	
158-003		ERATO	S PETERS	RCO	04/12/2019	01	04	01	
158-004		THALIA	S PETERS	RCO	04/12/2019	01	04	01	

STRUCT_1	ADDRESS	STREET	CROSS STREET	INSPECTOR	INSP_DATE	C	F	W	REMARKS
158-005		S PETERS	THALIA	RCO	04/12/2019	01	04	01	
158-006		S PETERS	HUNTER	RCO	04/12/2019	01	04	01	
158-007		GAIENNIE	S PETERS		04/12/2019	01	04	01	
158-008		GAIENNIE	S PETERS	RCO	04/12/2019	01	04	01	
158-009		S PETERS	JOHN CHURCHILL CHASE		04/12/2019	01	04	01	
158-010		JOHN CHURCHILL	CONVENTION CENTER BL	RCO	04/12/2019	01	04	01	
158-011		GAIENNIE	CONVENTION CENTER BL	RCO	04/12/2019	01	04	01	
158-012		HOWARD AV	POE	RCO	04/12/2019	01	04	01	
158-013		POE	HOWARD AV	RCO	04/12/2019	01	04	01	
158-014		POE	ANDREW HIGGINS DR		04/12/2019	01	04	01	
158-015		POE	JOHN CHURCHILL CHASE	JL	04/12/2019	01	04	01	
158-016		HOWARD AV	S PETERS	DM	01/31/2019	01	01	01	
158-016		HOWARD AV	S PETERS	JL	04/12/2019	01	04	01	
158-017		S PETERS	TRIANGLE		04/12/2019	01	04	01	
158-018		TRIANGLE	CONVENTION CENTER BL	JL	04/12/2019	01	04	01	
158-019		COMMERCE	JOSEPH	JL	04/12/2019	01	04	01	
158-020		JOSEPH	S PETERS	JL	04/12/2019	01	04	01	
158-021		N DIAMOND	S PETERS	JL	04/12/2019	01	04	01	
158-022		N DIAMOND	S PETERS	JL	04/12/2019	01	04	01	
158-023		S DIAMOND	S PETERS		04/12/2019	01	04	01	
158-024		S DIAMOND	S PETERS	JC	04/15/2019	01	04	01	
158-025		S DIAMOND	FULTON	JC	04/15/2019	01	04	01	
158-026		FULTON	JOSEPH	JC	04/15/2019	01	04	01	
158-027		ST JOSEPH	COMMERCE	JC	04/15/2019	01	04	01	
158-028		JOHN CHURCHILL	S PETERS	JC	04/15/2019	01	04	01	
158-029	320	GAIENNIE	S PETERS	JC	04/15/2019	01	04	01	
159-001		GAIENNIE	MAGAZINE	JC	04/15/2019	01	04	01	
159-002		GAIENNIE	MAGAZINE	JC	04/15/2019	01	04	01	
159-003		GAIENNIE	MAGAZINE	JC	04/15/2019	01	04	01	
159-004		GAIENNIE	MAGAZINE	JC	04/15/2019	01	04	01	
159-005		GAIENNIE	CONSTANCE	JC	04/15/2019	01	04	01	
159-006		GAIENNIE	CONSTANCE	JC	04/15/2019	01	04	01	
159-007		GAIENNIE	CONSTANCE	JC	04/16/2019	01	01	01	
159-008		CONSTANCE	GAIENNIE	JC	04/16/2019	01	04	01	
159-009		CONSTANCE	JOHN CHURCHILL CHASE	JC	04/16/2019	01	04	01	
159-010		JOHN CHURCHILL	ANNUNCIATION	JC	04/16/2019	01	04	01	
159-011		GAIENNIE	CONSTANCE	JC	04/16/2019	01	04	01	
159-012		GAIENNIE	ANNUNCIATION	JC	04/16/2019	01	04	01	
159-013		GAIENNIE	ANNUNCIATION	JC	04/16/2019	01	04	01	

STRUCT_1	ADDRESS	STREET	CROSS STREET	INSPECTOR	INSP_DATE	C	F	W	REMARKS
159-014		GAIENNIE	ANNUNCIATION	JC	04/16/2019	01	04	01	
159-015		ANNUNCIATION	ST THOMAS	JC	04/16/2019	01	04	01	
159-016		ANNUNCIATION	ST THOMAS	JC	04/16/2019	01	04	01	
159-017		ANNUNCIATION	ERATO	JC	04/23/2019	01	04	01	
159-018		ST THOMAS	ERATO	JC	04/16/2019	01	04	01	
159-019		ST THOMAS	ERATO	JC	04/16/2019	01	04	01	
159-020		ERATO	ANNUNCIATION	JC	04/16/2019	01	04	01	
159-021		ANNUNCIATION	ERATO	JC	04/16/2019	01	04	01	
159-022		ANNUNCIATION	THALIA	JC	04/16/2019	01	04	01	
159-025		GAIENNIE	TCHOUPITOULAS	JC	04/16/2019	01	04	01	
159-026		TCHOUPITOULAS	CALLIOPE	JC	04/16/2019	01	04	01	
159-028		ST THOMAS	ERATO	JC	04/16/2019	01	04	01	
159-030		ST THOMAS	ERATO	JC	04/16/2019	01	04	01	
159-031		ST THOMAS	THALIA	JC	04/16/2019	01	04	01	
159-032		ST THOMAS	THALIA	JC	04/16/2019	01	04	01	
159-033		THALIA	ANNUNCIATION	JC	04/16/2019	01	04	01	
159-034		CONSTANCE	ERATO	JC	04/16/2019	01	04	01	
159-035		ERATO	ANNUNCIATION	JC	04/16/2019	01	04	01	
159-036		MAGAZINE	ERATO	JC	04/16/2019	01	04	01	
159-037		MAGAZINE	THALIA	JC	04/16/2019	01	04	01	
159-038		ERATO	CONSTANCE	JC	04/16/2019	01	04	01	
159-039		CONSTANCE	THALIA	D.M.	01/31/2019	01	01	02	
159-039		CONSTANCE	THALIA	JC	04/16/2019	01	04	01	
159-040		MAGAZINE	THALIA	JC	04/16/2019	01	04	01	
159-041		THALIA	CONSTANCE	JC	04/23/2019	01	04	01	
159-042		CONSTANCE	THALIA	JC	04/17/2019	01	04	01	
159-043		THALIA	ANNUNCIATION	JC	04/17/2019	01	04	01	
159-044		TCHOUPITOULAS	ST JOSEPH	JC	04/17/2019	01	04	01	
159-045		TCHOUPITOULAS	N DIAMOND	JC	04/17/2019	01	04	01	
159-046		TCHOUPITOULAS	S DIAMOND	JC	04/17/2019	01	04	01	
159-047		ST JOSEPH	TCHOUPITOULAS	JC	04/17/2019	01	04	01	
159-048		TCHOUPITOULAS	HOWARD AV	D.M.	01/31/2019	01	01	01	
159-048		TCHOUPITOULAS	HOWARD AV	JC	04/17/2019	01	04	01	
159-049		HOWARD AV	ANNUNCIATION	JC	04/12/2019	01	04	01	
159-050		ANNUNCIATION	POEYFARRE	JC	04/17/2019	01	04	01	
159-051		TCHOUPITOULAS	POEYFARRE	JC	04/17/2019	01	04	01	
159-052		TCHOUPITOULAS	JOHN CHURCHILL CHASE	JC	04/17/2019	01	04	01	
159-053		ST JOSEPH	CONSTANCE	JC	04/23/2019	01	04	01	
159-054		TCHOUPITOULAS	ANDREW HIGGINS DR	JC	04/17/2019	01	04	01	

STRUCT_1	ADDRESS	STREET	CROSS STREET	INSPECTOR	INSP_DATE	C	F	W	REMARKS
159-055		MAGAZINE	POEYFARRE	JC	04/18/2019	01	04	01	
159-056		JOHN CHURCHILL	MAGAZINE	JC	04/18/2019	01	04	01	
159-057		JOHN CHURCHILL	CONSTANCE	JC	04/18/2019	01	04	01	
159-058		POEYFARRE	CONSTANCE	JC	04/18/2019	01	04	01	
159-059		MAGAZINE	ANDREW HIGGINS DR	JC	04/18/2019	01	04	01	
159-060		CONSTANCE	ANDREW HIGGINS DR	JC	04/18/2019	01	04	01	
159-061		ANDREW HIGGINS DR	CONSTANCE	JC	04/18/2019	01	04	01	
159-062		ANDREW HIGGINS DR	CONSTANCE	JC	04/18/2019	01	04	01	
159-063		HOWARD AV	TCHOUPITOULAS	JC	04/18/2019	01	04	01	
159-064		ST JOSEPH	MAGAZINE	D.M	01/31/2019	01	01	01	
159-064		ST JOSEPH	MAGAZINE	JC	04/18/2019	01	04	01	
159-065		MAGAZINE	ANDREW HIGGINS DR	JC	04/18/2019	01	04	01	
159-066		ANDREW HIGGINS DR	CONSTANCE	JC	04/18/2019	01	04	01	
159-067		ST JOSEPH	CONSTANCE	JC	04/18/2019	01	04	01	
159-068		CONSTANCE	ANDREW HIGGINS DR	JC	04/15/2019	01	04	01	
159-069		ANNUNCIATION	CALLIOPE	JC	04/18/2019	01	04	01	
159-070		JOHN CHURCHILL	TCHOUPITOULAS	JC	04/18/2019	01	04	01	
159-071		ANNUNCIATION	POEYFARRE	JC	09/18/2019	01	04	01	
159-072		POEYFARRE	ANNUNCIATION	JC	04/18/2019	01	04	01	
159-073		POEYFARRE	CONSTANCE	JC	04/18/2019	01	04	01	
159-074		POEYFARRE	MOSS AL	JC	04/18/2019	01	04	01	
159-075		MOSS AL	ANDREW HIGGINS DR	JC	04/18/2019	01	04	01	
159-076		MAGAZINE	JOHN CHURCHILL CHASE	JC	04/18/2019	01	04	01	
159-081		GAIENNIE	MAGAZINE	JC	04/18/2019	01	04	01	
159-082		GAIENNIE	CONSTANCE	JC	04/18/2019	01	04	01	
159-083		CONSTANCE	GAIENNIE	JC	04/16/2019	01	04	01	
159-084		CONSTANCE	GAIENNIE	JC	04/23/2019	01	04	01	
160-001		ST JOSEPH	CAMP	JC	04/18/2019	01	04	01	
160-002		ST JOSEPH	REDMOND AL	JC	04/18/2019	01	04	01	
160-003		ST JOSEPH	FAIRBANKS AL	JC	04/18/2019	01	04	01	
160-004		ST JOSEPH	FAIRBANKS AL	JC	04/18/2019	01	04	01	
160-005		FAIRBANKS AL	ST JOSEPH	CR	04/18/2019	01	04	01	
160-006		CAMP	ANDREW HIGGINS DR	JC	04/22/2019	01	04	01	
160-007		CAMP	ANDREW HIGGINS DR	JC	04/22/2019	01	04	01	
160-008		HOWARD AV	FAIRBANKS AL	JC	04/22/2019	01	04	01	
160-009		LAMBERT AL	ANDREW HIGGINS DR	JC	04/22/2019	01	04	01	
160-010		ANDREW HIGGINS DR	MAGAZINE	JC	04/22/2019	01	04	01	
160-016		CAMP	CALLIOPE	JC	04/22/2019	01	01	01	
160-017		JOHN CHURCHILL	CAMP	JC	04/23/2019	01	04	01	

STRUCT_1	ADDRESS	STREET	CROSS STREET	INSPECTOR	INSP_DATE	C	F	W	REMARKS
160-018		JOHN CHURCHILL	MAGAZINE	JC	04/22/2019	01	04	01	
160-019		JOHN CHURCHILL	MAGAZINE	JC	04/22/2019	01	04	01	
160-020		CAMP	CALLIOPE	JC	04/22/2019	01	04	01	
160-021		CAMP	CALLIOPE	JC	04/22/2019	01	04	01	
160-022		CAMP	CALLIOPE	JC	04/22/2019	01	04	01	
160-023		CAMP	CALLIOPE	JC	04/22/2019	01	04	01	
160-024		CAMP	ANDREW HIGGINS DR	JC	04/23/2019	01	04	01	
160-027		GAIENNIE	CAMP	JC	04/23/2019	01	04	01	
160-028		GAIENNIE	CLIO	JC	04/23/2019	01	04	01	
160-029		GAIENNIE	CAMP	JC	04/23/2019	01	04	01	
160-030		GAIENNIE	MAGAZINE	JC	04/23/2019	01	04	01	
160-031		GAIENNIE	MAGAZINE	JC	04/23/2019	01	04	01	
160-033		CAMP	ERATO	JC	04/23/2019	01	04	01	
160-034		ERATO	MAGAZINE	JC	04/23/2019	01	04	01	
160-035		CAMP	THALIA	JC	04/23/2019	01	04	01	
160-036		THALIA	CAMP	JC	04/23/2019	01	04	01	
160-042		CALLIOPE	CAMP	JC	04/23/2019	01	04	01	
160-043	1134	ERATO	CAMP	JC	04/23/2019	01	04	01	
161-002		BARONNE	CALLIOPE	JC	04/23/2019	01	04	01	
161-003		BARONNE	HOWARD AV	JC	04/23/2019	01	04	01	
161-006		CALLIOPE	CARONDELET	D.M.	01/31/2019	01	01	01	
161-006		CALLIOPE	CARONDELET	JC	04/23/2019	01	04	01	
161-007		CARONDELET	HOWARD AV	JC	04/23/2019	01	04	01	
161-008		CARONDELET	HOWARD AV	JC	04/23/2019	01	04	01	
161-009		HOWARD AV	LEE CI	DMS	02/03/2019	01	01	01	
161-009		HOWARD AV	LEE CI	JC	04/23/2019	01	04	01	
161-010		LEE CI	HOWARD AV	JC	04/23/2019	01	04	01	
161-011		LEE CI	ST CHARLES AV	JC	04/23/2019	01	04	01	
161-017		HIGH SCHOOL AL	CALLIOPE	JC	04/23/2019	01	04	01	
161-018		CALLIOPE	ST CHARLES AV	JC	04/23/2019	01	04	01	
161-019		ST CHARLES AV	LEE CI	JC	04/23/2019	01	04	01	
161-020		LEE CI	ANDREW HIGGINS DR	JL	04/23/2019	01	04	01	
161-021		LEE CI	HOWARD AV	JL	04/23/2019	01	04	01	
161-022		ANDREW HIGGINS DR	CAMP	JL	04/23/2019	01	04	01	
161-024		PRYTANIA AL	CALLIOPE	JL	04/24/2019	01	04	01	
161-025		PRYTANIA AL	CALLIOPE	JL	04/24/2019	01	04	01	
161-026		ST JOSEPH	BARONNE	JL	04/24/2019	01	04	01	
161-027		ST JOSEPH	ARHENS & OTT AL	JL	04/24/2019	01	04	01	
161-028		ST JOSEPH	CARONDELET	JL	04/24/2019	01	04	01	

STRUCT_1	ADDRESS	STREET	CROSS STREET	INSPECTOR	INSP_DATE	C	F	W	REMARKS
161-029		ST JOSEPH	ST CHARLES AV	JL	04/24/2019	01	04	01	
161-030		ST JOSEPH	ST CHARLES AV	JL	04/24/2019	01	04	01	
161-031		ST JOSEPH	ST CHARLES AV	JL	04/24/2019	01	04	01	
161-032		ST CHARLES AV	LEE CI	JL	04/24/2019	01	04	01	
161-033		LEE CI	ANDREW HIGGINS DR		05/03/2019	01	04	01	
161-034		ST JOSEPH	CAMP	JL	04/24/2019	01	04	01	
161-035		ST JOSEPH	CAMP	JL	04/24/2019	01	04	01	
161-039		CALLIOPE	CARONDELET	JL	04/24/2019	01	04	01	
161-040		CALLIOPE	ST CHARLES AV	JL	04/24/2019	01	04	01	
161-041		CARONDELET	HOWARD AV		04/24/2019	01	04	01	
161-042		HOWARD AV	BARONNE	JL	04/24/2019	01	04	01	
161-043		HOWARD AV	LEE CI	JL	04/24/2019	01	04	01	
161-044		HOWARD AV	CARONDELET	JL	04/24/2019	01	04	01	
161-045		HOWARD AV	BARONNE	JL	04/24/2019	01	04	01	
161-046		CALLIOPE	BARONNE	JL	04/24/2019	01	04	01	
161-048	901	HOWARD AV	BARONNE	JL	04/24/2019	01	04	01	
161-049		CARONDELET	HOWARD AV	J.C.	04/30/2019	01	04	01	
162-005		ORETHA CASTLE	EARHART BL	DMS	02/03/2019	01	01	01	
162-005		ORETHA CASTLE	EARHART BL	JL	04/24/2019	01	04	01	
162-006		EARHART BL	ORETHA CASTLE HALEY BL	JL	04/24/2019	01	04	01	
162-007		ORETHA CASTLE	EARHART BL	JL	04/24/2019	01	04	01	
162-008		ORETHA CASTLE	HOWARD AV	JL	04/24/2019	01	04	01	
162-009		EARHART BL	S RAMPART	JL	04/24/2019	01	04	01	
162-010		S RAMPART	CALLIOPE		04/24/2019	01	04	01	
162-011		S RAMPART	HOWARD AV	JL	04/24/2019	01	04	01	
162-014		ORETHA CASTLE	HOWARD AV	JL	04/24/2019	01	04	01	
162-015		ORETHA CASTLE	HOWARD AV	JL	04/24/2019	01	04	01	
162-016		ORETHA CASTLE	HOWARD AV	JL	04/24/2019	01	04	01	
162-017		ORETHA CASTLE	HOWARD AV	JL	04/24/2019	01	04	01	
162-018		HOWARD AV	ORETHA CASTLE HALEY BL	JL	04/24/2019	01	04	01	
162-019		HOWARD AV	S RAMPART	JL	04/24/2019	01	04	01	
162-020	901	HOWARD AV	BARONNE	JL	04/24/2019	01	04	01	
162-021		HOWARD AV	BARONNE		04/24/2019	01	04	01	
162-030		SIMON BOLIVAR AV	EARHART BL		04/26/2019	01	04	01	
162-031		SIMON BOLIVAR AV	EARHART BL	KRB	04/26/2019	01	04	01	
163-034		SIMON BOLIVAR AV	EARHART BL	J.C.	04/29/2019	01	04	01	
164-007		EARHART BL	CLARA		05/03/2019	01	04	01	
164-009		CLARA	EUPHROSINE	DMS	02/03/2019	01	01	01	
164-013		EARHART BL	WILLOW		04/26/2019	01	04	01	

STRUCT_1	ADDRESS	STREET	CROSS STREET	INSPECTOR	INSP_DATE	C	F	W	REMARKS
164-014		WILLOW	EUPHROSINE	JL	04/26/2019	01	04	01	
164-015		EARHART BL	S CLAIBORNE AV		04/26/2019	01	04	01	
164-016		S CLAIBORNE AV	EUPHROSINE		04/26/2019	01	04	01	
165-028		HOWARD AV	S JOHNSON		04/26/2019	01	04	01	
165-029		HOWARD AV	S PRIEUR		04/26/2019	01	04	01	
166-001		HOWARD AV	S GALVEZ		04/26/2019	01	04	01	
166-002		HOWARD AV	S MIRO		04/26/2019	01	04	01	
166-003		S TONTI	HOWARD AV		04/26/2019	01	04	01	
167-012		S DORGENOIS	EARHART BL		04/26/2019	01	04	01	
167-013		S DORGENOIS	EUPHROSINE		04/26/2019	01	04	01	
167-014		S DORGENOIS	EUPHROSINE		04/26/2019	01	04	01	
167-015		S DORGENOIS	EUPHROSINE	JL	04/26/2019	01	04	01	
167-016		EUPHROSINE	S BROAD		04/26/2019	01	04	01	
167-017		EUPHROSINE	S BROAD		04/26/2019	01	04	01	
167-018		S BROAD	EUPHROSINE	JL	04/26/2019	01	04	01	
167-019		S BROAD	EUPHROSINE	J.C.	04/26/2019	01	04	01	
167-020		EUPHROSINE	S BROAD	J.C.	04/26/2019	01	04	01	
167-021		S BROAD	EUPHROSINE	J.C.	04/26/2019	01	04	01	
167-022		S BROAD	PALMETTO	J.C.	04/26/2019	01	04	01	
167-023		S BROAD	PALMETTO	J.C.	04/26/2019	01	04	01	
167-024		S BROAD	PALMETTO	J.C.	04/26/2019	01	04	01	
170-001		JULIA	CONVENTION CENTER BL	J.C.	04/29/2019	01	04	01	
170-002		CONVENTION CENTER	JULIA	J.C.	04/29/2019	01	04	01	
170-003		JULIA	CONVENTION CENTER BL	J.C.	04/29/2019	01	04	01	
170-004		JULIA	CONVENTION CENTER BL	J.C.	04/29/2019	01	04	01	
170-005		JULIA	S DELTA	J.C.	04/29/2019	01	04	01	
170-006		JULIA	WATER	J.C.	04/29/2019	01	04	01	
170-007		JULIA	CONVENTION CENTER BL	J.C.	04/29/2019	01	04	01	
170-009		JULIA	CONVENTION CENTER BL	J.C.	04/29/2019	01	04	01	
170-010		NOTRE DAME	CONVENTION CENTER BL	J.C.	04/29/2019	01	04	01	
170-011		CONVENTION CENTER	GIROD	J.C.	04/29/2019	01	04	01	
170-012		GIROD	CONVENTION CENTER BL	J.C.	04/29/2019	01	04	01	
170-013		GIROD	CONVENTION CENTER BL	J.C.	04/29/2019	01	04	01	
170-014		CONVENTION CENTER	LAFAYETTE	J.C.	04/29/2019	01	04	01	
170-015		CONVENTION CENTER	LAFAYETTE	J.C.	04/29/2019	01	04	01	
170-016		LAFAYETTE	CONVENTION CENTER BL	J.C.	04/29/2019	01	04	01	
170-017		LAFAYETTE	CONVENTION CENTER BL	J.C.	04/29/2019	01	04	01	
170-025		CONVENTION CENTER	JULIA	J.C.	04/29/2019	01	04	01	
170-026		LAFAYETTE	CONVENTION CENTER BL	J.C.	04/29/2019	01	04	01	



STRUCT_1	ADDRESS	STREET	CROSS STREET	INSPECTOR	INSP_DATE	C	F	W	REMARKS
170-027		JULIA	CONVENTION CENTER BL	J.C.	04/29/2019	01	04	01	
171-001		GIROD	MAGAZINE	J.C.	04/29/2019	01	04	01	
171-002		MAGAZINE	CAPDEVILLE	J.C.	04/29/2019	01	04	01	
171-003		MAGAZINE	LAFAYETTE	J.C.	04/29/2019	01	04	01	
171-004		LAFAYETTE	CONVENTION CENTER BL	J.C.	04/29/2019	01	04	01	
171-005		GIROD	MAGAZINE	J.C.	04/29/2019	01	04	01	
171-006		GIROD	CONSTANCE	J.C.	04/29/2019	01	04	01	
171-007		CONSTANCE	LAFAYETTE	J.C.	04/29/2019	01	04	01	
171-008		MAGAZINE	NOTRE DAME	J.C.	04/29/2019	01	04	01	
171-009		MAGAZINE	JULIA	J.C.	04/29/2019	01	04	01	
171-010		JULIA	MAGNOLIA PROJECT	J.C.	04/30/2019	01	04	01	
171-011		JULIA	CONSTANCE	J.C.	04/30/2019	01	04	01	
171-012		JULIA	TCHOUPITOULAS	J.C.	04/30/2019	01	04	01	
171-013		TCHOUPITOULAS	JULIA	JC	04/30/2019	01	04	01	
171-014		NOTRE DAME	TCHOUPITOULAS	J.C.	04/30/2019	01	04	01	
171-015		GIROD	COMMERCE	J.C.	04/30/2019	01	04	01	
171-016		TCHOUPITOULAS	LAFAYETTE	J.C.	04/30/2019	01	04	01	
171-017		JULIA	TCHOUPITOULAS	J.C.	04/30/2019	01	04	01	
171-018		JULIA	COMMERCE	J.C.	04/30/2019	01	04	01	
171-019		COMMERCE	JULIA	J.C.	04/30/2019	01	04	01	
171-020		COMMERCE	NOTRE DAME	J.C.	04/30/2019	01	04	01	
171-021		COMMERCE	GIROD	DMS	02/03/2019	01	01	01	
171-021		COMMERCE	GIROD	J.C.	04/30/2019	01	04	01	
171-022		COMMERCE	LAFAYETTE	J.C.	04/30/2019	01	04	01	
171-023		JULIA	S PETERS	J.C.	04/30/2019	01	04	01	
171-024		S PETERS	JULIA	J.C.	04/30/2019	01	04	01	
171-025		JULIA	FULTON	J.C.	04/30/2019	01	04	01	
171-026		FULTON	JULIA	J.C.	04/30/2019	01	04	01	
171-027		FULTON	JULIA	J.C.	04/30/2019	01	04	01	
171-028		JULIA	TCHOUPITOULAS	J.C.	04/30/2019	01	04	01	
171-029		JULIA	COMMERCE	J.C.	04/30/2019	01	04	01	
171-030		JULIA	COMMERCE	J.C.	04/30/2019	01	04	01	
171-031		JULIA	S PETERS	J.C.	04/30/2019	01	04	01	
171-032		FULTON	JULIA	DMS	02/03/2019	01	01	01	
171-032		FULTON	JULIA	J.C.	04/30/2019	01	04	01	
171-034		FULTON	GIROD	DMS	02/03/2019	01	01	01	
171-034		FULTON	GIROD	JC	05/01/2019	01	04	01	
171-035		FULTON	LAFAYETTE	JC	05/01/2019	01	04	01	
171-036		NOTRE DAME	S PETERS	JC	05/01/2019	01	04	01	

STRUCT_1	ADDRESS	STREET	CROSS STREET	INSPECTOR	INSP_DATE	C	F	W	REMARKS
171-037		GIROD	S PETERS	JC	05/01/2019	01	04	01	
171-038		S PETERS	LAFAYETTE	JC	05/01/2019	01	04	01	
171-039		MAGAZINE	JULIA	JC	05/01/2019	01	04	01	
171-040		JULIA	MAGAZINE	JC	05/01/2019	01	04	01	
171-041		JULIA	CONSTANCE	JC	05/01/2019	01	04	01	
171-042		CONSTANCE	HOWARD	JC	05/01/2019	01	04	01	
171-043		CONSTANCE	JULIA	JC	05/01/2019	01	04	01	
171-044		CONSTANCE	LAFAYETTE	JC	05/01/2019	01	04	01	
171-045		LAFAYETTE	TCHOUPITOULAS	JC	05/01/2019	01	04	01	
171-046		TCHOUPITOULAS	LAFAYETTE	JC	05/01/2019	01	04	01	
171-047		LAFAYETTE	COMMERCE	KRB	05/03/2019	01	04	01	
171-048		LAFAYETTE	S PETERS	JC	05/01/2019	01	04	01	
171-049		S PETERS	LAFAYETTE	JC	05/01/2019	01	04	01	
171-050		LAFAYETTE	FULTON	JC	05/01/2019	01	04	01	
171-051		FULTON	LAFAYETTE	JC	05/01/2019	01	04	01	
171-052		COMMERCE	POYDRAS	JC	05/01/2019	01	04	01	
171-053		MAGAZINE	JULIA	JC	05/01/2019	01	04	01	
171-054		NOTRE DAME	MAGAZINE	JC	05/01/2019	01	04	01	
171-055		FULTON	NOTRE DAME	JC	05/01/2019	01	04	01	
171-056		NOTRE DAME	FULTON	JC	05/01/2019	01	04	01	
171-057	315	GIROD	COMMERCE	JC	05/01/2019	01	04	01	
171-058		NOTRE DAME	S PETERS	JL	05/03/2019	01	04	01	
172-001		LAFAYETTE	BARONNE	JC	05/01/2019	01	04	01	
172-003		BARONNE	GIROD	JL3	05/03/2019	01	04	01	
172-005		BARONNE	LAFAYETTE	JC	05/01/2019	01	04	01	
172-006		BARONNE	GIROD	JC	05/01/2019	01	04	01	
172-009		LAFAYETTE	LAFAYETTE AL	JC	05/01/2019	01	04	01	
172-010		CARONDELET	LAFAYETTE	JC	05/01/2019	01	04	01	
172-011		LAFAYETTE	MARBLE HALL AL	JC	05/01/2019	01	04	01	
172-017		ST CHARLES AV	POYDRAS	J.C.	05/01/2019	01	04	01	
172-018		N MAESTRI PL	ST CHARLES AV	J.C.	05/01/2019	01	04	01	
172-019		CARONDELET	GIROD	J.C.	05/01/2019	01	04	01	
172-020		GIROD	GIROD STREET ALLEY	J.C.	05/01/2019	01	04	01	
172-021		GIROD STREET ALLEY	GIROD	J.C.	05/01/2019	01	04	01	
172-022		GIROD	BARONNE	JL	05/03/2019	01	04	01	
172-023		BARONNE	GIROD	J.C.	05/01/2019	01	04	01	
172-024		BARONNE	JULIA	J.C.	05/01/2019	01	04	01	
172-025		CARONDELET	GIROD	J.C.	05/01/2019	01	04	01	
172-026		CARONDELET	JULIA	J.C.	05/01/2019	01	04	01	

STRUCT_1	ADDRESS	STREET	CROSS STREET	INSPECTOR	INSP_DATE	C	F	W	REMARKS
172-027		JULIA	BARONNE	J.C.	05/01/2019	01	04	01	
172-028		JULIA	YMCA AL	J.C.	05/01/2019	01	04	01	
172-029		GIROD	PUJOL AL	J.C.	05/01/2019	01	04	01	
172-030		PUJOL AL	GIROD	J.C.	05/01/2019	01	04	01	
172-031		GIROD	ST CHARLES AV	J.C.	05/01/2019	01	04	01	
172-032		ST CHARLES AV	GIROD	J.C.	05/01/2019	01	04	01	
172-033		ST CHARLES AV	GIROD	DM	02/04/2019	01	01	01	
172-033		ST CHARLES AV	GIROD	J.C.	05/01/2019	01	04	01	
172-034		ST CHARLES AV	JULIA	J.C.	05/01/2019	01	04	01	
172-035		GIROD	CHURCH	JL	05/03/2019	01	04	01	
172-036		BARONNE	GIROD	J.C.	05/01/2019	01	04	01	
172-037		CHURCH	GIROD	J.C.	05/01/2019	01	04	01	
172-038		CHURCH	JULIA	J.C.	05/01/2019	01	04	01	
172-039		JULIA	ST CHARLES AV	J.C.	05/01/2019	01	04	01	
172-040		JULIA	CAMP	J.C.	05/01/2019	01	04	01	
172-041		GIROD	CAMP	J.C.	05/01/2019	01	04	01	
172-042		GIROD	CAMP	J.C.	05/01/2019	01	04	01	
172-045		JULIA	CAMP	DM	02/04/2019	01	01	01	
172-045		JULIA	CAMP	J.C.	05/01/2019	01	04	01	
172-046		CAMP	JULIA	J.C.	05/01/2019	01	04	01	
172-047		CAMP	GIROD	J.C.	05/01/2019	01	04	01	
172-048		CAMP	ATKINSON AL	J.C.	05/02/2019	01	04	01	
172-049		CAMP	ATKINSON AL	JL	05/03/2019	01	04	01	
172-050		CAMP	ATKINSON AL	J.C.	05/02/2019	01	04	01	
172-051		CAMP	ST JOSEPH	J.C.	05/21/2019	01	04	01	
172-052		CAMP	JULIA	J.C.	05/02/2019	01	04	01	
172-053		JULIA	WHITE AL	J.C.	05/21/2019	01	04	01	
172-055		JULIA	MAGAZINE	J.C.	05/02/2019	01	04	01	
172-058		ST CHARLES AV	ATKINSON AL	JC	05/02/2019	01	04	01	
172-060		CARONDELET	ST JOSEPH	JC	05/02/2019	01	04	01	
172-061		CARONDELET	JULIA	JC	05/02/2019	01	04	01	
172-062		JULIA	Y M C A AL	JC	05/02/2019	01	04	01	
172-064		JULIA	ST CHARLES AV	JC	05/02/2019	01	04	01	
172-065		BARONNE	ST JOSEPH	JC	05/02/2019	01	04	01	
172-066		BARONNE	JULIA	JC	05/02/2019	01	04	01	
172-068		SULLIVAN"S AL	JULIA	JC	05/02/2019	01	04	01	
172-069		JULIA	CARONDELET	JC	05/02/2019	01	04	01	
172-070		GIROD	BARONNE	JC	05/02/2019	01	04	01	
172-071		BARONNE	JULIA	JC	05/02/2019	01	04	01	

STRUCT_1	ADDRESS	STREET	CROSS STREET	INSPECTOR	INSP_DATE	C	F	W	REMARKS
172-072		LAFAYETTE	CAMP	JC	05/02/2019	01	04	01	
172-073		LAFAYETTE	CAMP	JC	05/02/2019	01	04	01	
172-074		CAMP	POYDRAS	JC	05/02/2019	01	04	01	
172-076	524	ST CHARLES AV	N MAESTRI PL	JC	05/02/2019	01	04	01	
172-077		ST CHARLES AV	POYDRAS	JC	05/02/2019	01	04	01	
172-078		GIROD	BARONNE	JC	05/02/2019	01	04	01	
173-001		LOYOLA AV	POYDRAS	JC	05/02/2019	01	04	01	
173-002		LOYOLA AV	LAFAYETTE	JC	05/02/2019	01	04	01	
173-003		LOYOLA AV	GIROD	JC	05/02/2019	01	04	01	
173-004		LAFAYETTE	LOYOLA AV	JC	05/02/2019	01	04	01	
173-005		LAFAYETTE	LOYOLA AV	JC	05/02/2019	01	04	01	
173-006		LAFAYETTE	S RAMPART	JC	05/02/2019	01	04	01	
173-007		S RAMPART	GIROD	JC	05/02/2019	01	04	01	
173-008		GIROD	LOYOLA AV	JC	05/02/2019	01	04	01	
173-009		S RAMPART	GIROD	JL	05/03/2019	01	04	01	
173-010		S RAMPART	JULIA	JC	05/02/2019	01	04	01	
173-011		JULIA	LOYOLA AV	JC	05/02/2019	01	04	01	
173-012		JULIA	O"KEEFE AV	JC	05/02/2019	01	04	01	
173-013		LAFAYETTE	O"KEEFE AV	JC	05/02/2019	01	04	01	
173-014		GIROD	O"KEEFE AV	JC	05/02/2019	01	04	01	
173-015		O"KEEFE AV	GIROD	JC	05/02/2019	01	04	01	
173-016		O"KEEFE AV	JULIA	JL	05/02/2019	01	04	01	
173-017		JULIA	BARONNE	JL	05/02/2019	01	04	01	
173-018		O"KEEFE AV	JAMISON AL	JL	05/02/2019	01	04	01	
173-022		ROCK AL	MARCHAL AL	JL	05/03/2019	01	04	01	
173-023		ROCK AL	BARONNE	JL	05/03/2019	01	04	01	
173-024		ROCK AL	O"KEEFE AV	JL	05/03/2019	01	04	01	
173-025		MARSHALL NEY AL	JULIA	KRB	05/03/2019	01	04	01	
173-026		O"KEEFE AV	ROCK AL	JL	05/17/2019	01	04	01	
173-027		O"KEEFE AV	JULIA	JL	05/03/2019	01	04	01	
173-028		JULIA	S RAMPART	JL	05/03/2019	01	04	01	
173-029		S RAMPART	HOWARD AV		05/03/2019	01	04	01	
173-030		S RAMPART	JULIA		05/05/2019	01	04	01	
173-031		S RAMPART	JULIA	JL	05/03/2019	01	04	01	
173-032		S RAMPART	JULIA	D.M.	02/04/2019	01	01	01	
173-032		S RAMPART	JULIA	JL	05/03/2019	01	04	01	
173-033		GIROD	LOYOLA AV	JL	05/03/2019	01	04	01	
173-034		GIROD	LOYOLA AV	J.C.	05/03/2019	01	04	01	
173-035		POYDRAS	S LIBERTY	J.C.	05/03/2019	01	04	01	

STRUCT_1	ADDRESS	STREET	CROSS STREET	INSPECTOR	INSP_DATE	C	F	W	REMARKS
173-036		GIROD	SHAKESPEAR AL	J.C	05/05/2019	01	04	01	
174-001		GIROD	MAGNOLIA	J.C.	05/03/2019	01	04	01	
174-002		GIROD	LASALLE	J.C.	05/03/2019	01	04	01	
174-004		GIROD	MAGNOLIA	J.C.	05/03/2019	01	04	01	
174-008		S LIBERTY	POYDRAS	J.C.	05/03/2019	01	04	01	
174-009		S LIBERTY	POYDRAS	J.C.	05/03/2019	01	04	01	
174-010		S LIBERTY	GIROD	D.M.	02/04/2019	01	01	01	
174-010		S LIBERTY	GIROD	J.C.	05/03/2019	01	04	01	
174-011		S LIBERTY	GIROD	J.C.	05/03/2019	01	04	01	
174-012		S LIBERTY	GIROD	J.C.	05/03/2019	01	04	01	
174-013		LAFAYETTE	S LIBERTY	J.C.	05/03/2019	01	04	01	
174-014		S LIBERTY	GIROD	J.C.	05/03/2019	01	04	01	
174-015		S LIBERTY	JULIA	J.C.	05/03/2019	01	04	01	
174-016		LASALLE	POYDRAS	J.C.	05/03/2019	01	04	01	
174-017		LASALLE	GIROD	J.C.	05/03/2019	01	04	01	
174-018		LASALLE	POYDRAS	J.C.	05/03/2019	01	04	01	
174-019		S LIBERTY	GIROD	J.C	05/03/2019	01	04	01	
174-020		S LIBERTY	GIROD	J.C.	05/03/2019	01	04	01	
174-025		GIROD	STADIUM DR	J.C.	05/03/2019	01	04	01	
175-001		WILLOW	POYDRAS	J.C.	05/03/2019	01	04	01	
175-002		WILLOW	GIROD	J.C.	05/03/2019	01	04	01	
175-003		GIROD	CLARA	J.C.	05/03/2019	01	04	01	
175-004		CYPRESS	S DERBIGNY	D.M.	02/04/2019	01	01	01	
175-004		CYPRESS	S DERBIGNY	J.C.	05/03/2019	01	04	01	
175-005		CYPRESS	S CLAIBORNE AV	J.C.	05/07/2019	01	04	01	
175-006		S CLAIBORNE AV	LAFAYETTE	J.C.	05/07/2019	01	04	01	
175-007		S CLAIBORNE AV	JULIA	D.M.	02/04/2019	01	01	01	
175-007		S CLAIBORNE AV	JULIA	J.C.	05/07/2019	01	04	01	
175-008		S DERBIGNY	JULIA	J.C.	05/06/2019	01	04	01	
175-009		JULIA	S CLAIBORNE AV	J.C.	05/06/2019	01	04	01	
175-010		JULIA	S CLAIBORNE AV	J.C.	05/16/2019	01	04	01	
175-011		S CLAIBORNE AV	JULIA	JC	05/06/2019	01	04	01	
175-012		LAFAYETTE	S DERBIGNY	JC	05/06/2019	01	04	01	
175-013		LAFAYETTE	BOLIVAR	JC	05/06/2019	01	04	01	
175-014		LAFAYETTE	S CLAIBORNE AV	JC	05/06/2019	01	04	01	
175-015		BOLIVAR	LAFAYETTE	JC	05/06/2019	01	04	01	
175-016		S CLAIBORNE AV	LAFAYETTE	JC	05/06/2019	01	04	01	
175-017		GIROD	STADIUM DR	JC	05/06/2019	01	04	01	
176-001		CANAL	WELLS	K.H.	04/08/2019	01	01	01	

STRUCT_1	ADDRESS	STREET	CROSS STREET	INSPECTOR	INSP_DATE	C	F	W	REMARKS
176-002		CANAL	S DELTA	K.H.	04/08/2019	01	01	01	
176-003		CANAL	CANAL PLACE EAST	K.H.	01/31/2019	01	01	01	
176-003		CANAL	CANAL PLACE EAST	K.H.	04/08/2019	01	01	01	
176-004		CANAL	CANAL PLACE EAST	K.H.	01/31/2019	01	01	01	
176-004		CANAL	CANAL PLACE EAST	K.H.	04/08/2019	01	01	01	
176-007		CONVENTION CENTER	POYDRAS	JC	05/06/2019	01	04	01	
176-008		POYDRAS	WATER	JC	05/06/2019	01	04	01	
176-009		POYDRAS	WATER	JC	05/06/2019	01	04	01	
176-010		POYDRAS	CONVENTION CENTER BL	JC	05/06/2019	01	04	01	
176-011		POYDRAS	S DELTA	JC	05/06/2019	01	04	01	
177-001		CANAL	MAGAZINE	JC	05/06/2019	01	04	01	
177-002		MAGAZINE	COMMON	JC	05/06/2019	01	04	01	
177-003		MAGAZINE	GRAVIER	JC	05/06/2019	01	04	01	
177-004		GRAVIER	MAGAZINE	JC	05/06/2019	01	04	01	
177-005		GRAVIER	ARCADE AL	JC	05/06/2019	01	04	01	
177-006		ARCADE AL	NATCHEZ	JC	05/06/2019	01	04	01	
177-007		MAGAZINE	NATCHEZ	JC	05/06/2019	01	04	01	
177-008		NATCHEZ	TCHOUPITOULAS	JC	05/06/2019	01	04	01	
177-009		TCHOUPITOULAS	POYDRAS	JC	05/06/2019	01	04	01	
177-011		POYDRAS	S PETERS	JC	05/06/2019	01	04	01	
177-012		MAGAZINE	POYDRAS	JC	05/06/2019	01	04	01	
177-013		MAGAZINE	POYDRAS	JC	05/06/2019	01	04	01	
177-014		POYDRAS	TCHOUPITOULAS	JC	05/06/2019	01	04	01	
177-015		MAGAZINE	POYDRAS	JC	05/06/2019	01	04	01	
177-016		MAGAZINE	POYDRAS	JC	05/16/2019	01	04	01	
177-017		POYDRAS	CONSTANCE	D.M.	02/04/2019	01	01	01	
177-017		POYDRAS	CONSTANCE	JC	05/06/2019	01	04	01	
177-018		POYDRAS	TCHOUPITOULAS	JC	05/06/2019	01	04	01	
177-019		POYDRAS	COMMERCE	JC	05/06/2019	01	04	01	
177-020		POYDRAS	S PETERS	JC	05/06/2019	01	04	01	
177-021		POYDRAS	FULTON	JC	05/06/2019	01	04	01	
177-022		POYDRAS	CONVENTION CENTER BL	JC	05/06/2019	01	04	01	
177-023		CONVENTION CENTER	POYDRAS	JC	05/06/2019	01	04	01	
177-024		CANAL	TCHOUPITOULAS	JC	05/06/2019	01	04	01	
177-025		COMMON	TCHOUPITOULAS	JC	05/06/2019	01	04	01	
177-026		COMMON	S PETERS	JC	05/06/2019	01	04	01	
177-027		COMMON	S PETERS	JC	05/06/2019	01	04	01	
177-028		CANAL	S PETERS	JC	05/10/2019	01	04	01	
177-029		CANAL	CONVENTION CENTER BL	JC	05/06/2019	01	04	01	

STRUCT_1	ADDRESS	STREET	CROSS STREET	INSPECTOR	INSP_DATE	C	F	W	REMARKS
177-030		GRAVIER	TCHOUPITOULAS	JC	05/06/2019	01	04	01	
177-031		GRAVIER	S PETERS	JC	05/06/2019	01	04	01	
177-032		GRAVIER	S PETERS	JC	05/06/2019	01	04	01	
177-033		S PETERS	POYDRAS	JC	05/07/2019	01	04	01	
177-034		TCHOUPITOULAS	NATCHEZ	JC	05/07/2019	01	04	01	
177-035		NATCHEZ AL	TCHOUPITOULAS	JC	05/07/2019	01	04	01	
177-036		NATCHEZ AL	S PETERS	JC	05/07/2019	01	04	01	
177-037		CANAL	DECATUR	K.H	01/31/2019	01	01	01	
177-038		CANAL	N PETERS	K.H.	01/31/2019	01	01	01	
177-038		CANAL	N PETERS	K.H.	04/09/2019	01	01	01	
177-039		CANAL	N PETERS	K.H.	01/31/2019	01	01	01	
177-039		CANAL	N PETERS	K.H.	04/09/2019	01	01	01	
177-040		N PETERS	CANAL	K.H.	02/01/2019	01	01	01	
177-040		N PETERS	CANAL	K.H.	04/09/2019	01	01	01	
177-041		N PETERS	IBERVILLE	K.H.	02/01/2019	01	01	01	
177-041		N PETERS	IBERVILLE	K.H.	04/09/2019	01	01	01	
177-042		N PETERS	BIENVILLE	K.H.	02/01/2019	01	01	01	
177-042		N PETERS	BIENVILLE	K.H.	04/09/2019	01	01	01	
177-043		BIENVILLE	CLAY	K.H.	02/04/2019	01	01	01	
177-043		BIENVILLE	CLAY	K.H.	04/09/2019	01	01	01	
177-044		CANAL	N PETERS	K.H.	02/04/2019	01	01	01	
177-044		CANAL	N PETERS	K.H.	04/09/2019	01	01	01	
177-045		CANAL	N FRONT	K.H.	02/04/2019	01	01	01	
177-045		CANAL	N FRONT	K.H.	04/09/2019	01	01	01	
177-046		CANAL	N FRONT	K.H.	02/05/2019	01	01	01	
177-046		CANAL	N FRONT	K.H.	04/09/2019	01	01	01	
177-047		IBERVILLE	DECATUR	K.H.	02/05/2019	01	01	01	
177-047		IBERVILLE	DECATUR	K.H.	04/10/2019	01	01	01	
177-048		IBERVILLE	CLINTON	K.H.	02/05/2019	01	02	01	
177-048		IBERVILLE	CLINTON	K.H.	04/10/2019	01	01	01	
177-049		CLINTON	BIENVILLE	K.,H.	02/05/2019	01	01	01	
177-050		BIENVILLE	DECATUR	K.H.	02/05/2019	01	01	01	
177-051		DECATUR	CONTI	K.H.	02/05/2019	01	01	01	
177-052		BIENVILLE	N PETERS	K.H.	02/05/2019	01	01	01	
177-053		MAGAZINE	POYDRAS	JC	05/07/2019	01	04	01	
177-055	107	IBERVILLE	CLAY	R.H.	02/05/2019	01	01	01	
177-056	100	IBERVILLE	CLAY	K.H.	02/05/2019	01	01	01	
177-059	350	NATCHEZ AL	TCHOUPITOULAS	JC	05/07/2019	01	04	01	
177-062	200	S PETERS	GRAVIER	JC	05/07/2019	01	04	01	

STRUCT_1	ADDRESS	STREET	CROSS STREET	INSPECTOR	INSP_DATE	C	F	W	REMARKS
177-063		CANAL	S PETERS	JC	05/07/2019	01	04	01	
178-001		UNION	BARONNE	K.H.	02/06/2019	01	01	01	
178-001		UNION	BARONNE	K.H.	04/10/2019	01	01	01	
178-002		BARONNE	UNION	K.H.	02/06/2019	01	01	01	
178-002		BARONNE	UNION	K.H.	04/10/2019	01	01	01	
178-003		BARONNE	PERDIDO	K.H.	02/06/2019	01	01	01	
178-003		BARONNE	PERDIDO	K.H.	04/10/2019	01	01	01	
178-004		UNION	BARONNE	KH	02/06/2019	01	01	01	
178-004		UNION	BARONNE	K.H.	04/10/2019	01	01	01	
178-005		BARONNE	GRAVIER	KH	02/06/2019	01	01	01	
178-005		BARONNE	GRAVIER	K.H.	04/10/2019	01	01	01	
178-006		BARONNE	PERDIDO	KH	02/06/2019	01	01	01	
178-006		BARONNE	PERDIDO	K.H.	04/10/2019	01	01	01	
178-007		UNION	CARONDELET	KH	02/06/2019	01	01	01	
178-007		UNION	CARONDELET	K.H.	04/10/2019	01	01	01	
178-008		CARONDELET	GRAVIER	KH	02/06/2019	01	01	01	
178-008		CARONDELET	GRAVIER	K.H.	04/10/2019	01	01	01	
178-009		CARONDELET	PERDIDO	KH	02/06/2019	01	01	01	
178-009		CARONDELET	PERDIDO	K.H.	04/10/2019	01	01	01	
178-010		UNION	CARONDELET	KH	02/07/2019	01	01	01	
178-010		UNION	CARONDELET	K.H.	04/11/2019	01	01	01	
178-011		CARONDELET	GRAVIER	KH	02/07/2019	01	01	01	
178-011		CARONDELET	GRAVIER	K.H.	04/11/2019	01	01	01	
178-012		CARONDELET	PERDIDO	KH	02/07/2019	01	01	01	
178-012		CARONDELET	PERDIDO	K.H.	04/11/2019	01	01	01	
178-013		PERDIDO	ST CHARLES AV	KH	02/07/2019	01	01	01	
178-013		PERDIDO	ST CHARLES AV	K.H.	04/11/2019	01	01	01	
178-014		UNION	ST CHARLES AV	KH	02/07/2019	01	01	01	
178-014		UNION	ST CHARLES AV	K.H.	04/11/2019	01	01	01	
178-015		ST CHARLES AV	UNION	KH	02/07/2019	01	01	01	
178-015		ST CHARLES AV	UNION	K.H.	04/11/2019	01	01	01	
178-016		ST CHARLES AV	UNION	KH	02/07/2019	01	01	01	
178-016		ST CHARLES AV	UNION	K.H.	04/11/2019	01	01	01	
178-018		ST CHARLES AV	UNION	KH	02/07/2019	01	01	01	
178-018		ST CHARLES AV	UNION	K.H.	04/12/2019	01	01	01	
178-019		BARONNE	POYDRAS	KH	02/07/2019	01	01	01	
178-019		BARONNE	POYDRAS	K.H.	04/12/2019	01	01	01	
178-020		POYDRAS	BARONNE	KH	02/07/2019	01	01	01	
178-020		POYDRAS	BARONNE	K.H.	04/12/2019	01	01	01	



STRUCT_1	ADDRESS	STREET	CROSS STREET	INSPECTOR	INSP_DATE	C	F	W	REMARKS
178-021		POYDRAS	CARROLL	KH	02/07/2019	01	01	01	
178-021		POYDRAS	CARROLL	K.C.	04/12/2019	01	01	01	
178-022		POYDRAS	CARROLL	KH	02/07/2019	01	01	01	
178-022		POYDRAS	CARROLL	K.H.	04/12/2019	01	01	01	
178-023		CARROLL	POYDRAS	KH	02/07/2019	01	01	01	
178-023		CARROLL	POYDRAS	K.H.	04/12/2019	01	01	01	
178-024		CARROLL	PERDIDO	KH	02/07/2019	01	01	01	
178-024		CARROLL	PERDIDO	K.H.	04/12/2019	01	01	01	
178-025		PERDIDO	CARONDELET	KH	02/07/2019	01	01	01	
178-025		PERDIDO	CARONDELET	K.H.	04/12/2019	01	01	01	
178-026		POYDRAS	CARROLL	KH	02/07/2019	01	01	01	
178-026		POYDRAS	CARROLL	K.H.	04/12/2019	01	01	01	
178-027		POYDRAS	CARONDELET	KH	02/07/2019	01	01	01	
178-027		POYDRAS	CARONDELET	K.H.	04/12/2019	01	01	01	
178-028		CARONDELET	POYDRAS	KH	02/07/2019	01	01	01	
178-028		CARONDELET	POYDRAS	K.H.	04/12/2019	01	01	01	
178-029		CARONDELET	POYDRAS	KH	02/08/2019	01	01	01	
178-029		CARONDELET	POYDRAS	K.H.	04/12/2019	01	01	01	
178-030		CARONDELET	POYDRAS	KH	02/08/2019	01	01	01	
178-030		CARONDELET	POYDRAS	K.C.	04/12/2019	01	01	01	
178-031		CARONDELET	PERDIDO	KH	02/08/2019	01	01	01	
178-031		CARONDELET	PERDIDO	K.H.	04/12/2019	01	01	01	
178-032		POYDRAS	CARONDELET	KH	02/07/2019	01	01	01	
178-032		POYDRAS	CARONDELET	K.H.	04/12/2019	01	01	01	
178-033		POYDRAS	ST CHARLES AV	KH	02/08/2019	01	01	01	
178-033		POYDRAS	ST CHARLES AV	K.H.	04/12/2019	01	01	01	
178-034		POYDRAS	ST CHARLES AV	KH	01/29/2019	01	01	01	
178-034		POYDRAS	ST CHARLES AV		02/20/2019	01	01	01	
178-034		POYDRAS	ST CHARLES AV	JB	04/13/2019	01	01	01	
178-034		POYDRAS	ST CHARLES AV	KH	04/29/2019	01	01	01	
178-035		ST CHARLES AV	PERDIDO	KH	01/29/2019	01	01	01	
178-035		ST CHARLES AV	PERDIDO		02/20/2019	01	01	01	
178-035		ST CHARLES AV	PERDIDO	JB	04/13/2019	01	01	01	
178-035		ST CHARLES AV	PERDIDO	KH	04/29/2019	01	01	01	
178-036		ST CHARLES AV	PERDIDO	KH	01/29/2019	01	01	01	
178-036		ST CHARLES AV	PERDIDO		02/20/2019	01	01	01	
178-036		ST CHARLES AV	PERDIDO	JB	04/13/2019	01	01	01	
178-036		ST CHARLES AV	PERDIDO	KH	04/29/2019	01	01	01	
178-037		COMMERCIAL PL	ST CHARLES AV	KH	01/29/2019	01	01	01	

STRUCT_1	ADDRESS	STREET	CROSS STREET	INSPECTOR	INSP_DATE	C	F	W	REMARKS
178-037		COMMERCIAL PL	ST CHARLES AV		02/20/2019	01	01	01	
178-037		COMMERCIAL PL	ST CHARLES AV	JB	04/13/2019	01	01	01	
178-037		COMMERCIAL PL	ST CHARLES AV	KH	04/29/2019	01	01	01	
178-038		COMMERCIAL PL	CAMP	KH	01/29/2019	01	01	01	
178-038		COMMERCIAL PL	CAMP		02/20/2019	01	01	01	
178-038		COMMERCIAL PL	CAMP	JB	04/13/2019	01	01	01	
178-038		COMMERCIAL PL	CAMP		04/29/2019	01	01	01	
178-039		POYDRAS	CAMP	KH	01/29/2019	01	01	01	
178-039		POYDRAS	CAMP	KH	02/20/2019	01	01	01	
178-039		POYDRAS	CAMP	JUB	04/13/2019	01	01	01	
178-039		POYDRAS	CAMP		04/29/2019	01	01	01	
178-040		CAMP	POYDRAS	KH	01/29/2019	01	01	01	
178-040		CAMP	POYDRAS	KH	02/21/2019	01	01	01	
178-040		CAMP	POYDRAS	JB	04/13/2019	01	01	01	
178-040		CAMP	POYDRAS		04/29/2019	01	01	01	
178-041		CAMP	POYDRAS	KH	01/29/2019	01	01	01	
178-041		CAMP	POYDRAS		02/21/2019	01	01	01	
178-041		CAMP	POYDRAS	JB	04/13/2019	01	01	01	
178-041		CAMP	POYDRAS	KH	04/29/2019	01	01	01	
178-042		POYDRAS	CAMP	JC	05/07/2019	01	04	01	
178-043		POYDRAS	CAMP	DM	02/04/2019	01	01	01	
178-043		POYDRAS	CAMP	JC	05/07/2019	01	04	01	
178-044		POYDRAS	CAMP	JC	05/07/2019	01	04	01	
178-045		NATCHEZ	PICAYUNE PL	JC	05/07/2019	01	04	01	
178-046		NATCHEZ	CAMP	JC	05/08/2019	01	04	01	
178-047		CAMP	NATCHEZ	JC	05/08/2019	01	04	01	
178-048		CAMP	POYDRAS	JC	05/08/2019	01	04	01	
178-049		GRAVIER	PICAYUNE PL	JC	05/08/2019	01	04	01	
178-050		PICAYUNE PL	NATCHEZ	JC	05/08/2019	01	04	01	
178-051		GRAVIER	CAMP	JC	05/08/2019	01	04	01	
178-052		CAMP	GRAVIER	JC	05/08/2019	01	04	01	
178-053		CAMP	GRAVIER	JC	05/08/2019	01	04	01	
178-054		ST CHARLES AV	GRAVIER	KH	01/29/2019	01	01	01	
178-054		ST CHARLES AV	GRAVIER	KH	02/21/2019	01	01	01	
178-054		ST CHARLES AV	GRAVIER	JB	04/18/2019	01	01	01	
178-054		ST CHARLES AV	GRAVIER	KH	04/29/2019	01	01	01	
178-055		ST CHARLES AV	GRAVIER	KH	01/29/2019	01	01	01	
178-055		ST CHARLES AV	GRAVIER	KH	02/21/2019	01	01	01	
178-055		ST CHARLES AV	GRAVIER	JB	04/13/2019	01	01	01	

STRUCT_1	ADDRESS	STREET	CROSS STREET	INSPECTOR	INSP_DATE	C	F	W	REMARKS
178-055		ST CHARLES AV	GRAVIER	KH	04/29/2019	01	01	01	
178-056		GRAVIER	CAMP	KH	01/29/2019	01	01	01	
178-056		GRAVIER	CAMP		02/21/2019	01	01	01	
178-056		GRAVIER	CAMP	JB	04/13/2019	01	01	01	
178-056		GRAVIER	CAMP	KH	04/29/2019	01	01	01	
178-057		CAMP	COMMERCIAL PL	KH	01/29/2019	01	01	01	
178-057		CAMP	COMMERCIAL PL		02/21/2019	01	01	01	
178-057		CAMP	COMMERCIAL PL	JB	04/13/2019	01	01	01	
178-057		CAMP	COMMERCIAL PL	KH	04/29/2019	01	01	01	
178-058		CAMP	GRAVIER	JC	05/08/2019	01	04	01	
178-059		CAMP	GRAVIER	KH	01/30/2019	01	01	01	
178-059		CAMP	GRAVIER	KH	02/21/2019	01	01	01	
178-059		CAMP	GRAVIER	JB	04/13/2019	01	01	01	
178-059		CAMP	GRAVIER	KH	04/29/2019	01	01	01	
178-060		CARONDELET	COMMON	KH	01/30/2019	01	01	01	
178-060		CARONDELET	COMMON	KH	02/21/2019	01	01	01	
178-060		CARONDELET	COMMON	JB	04/13/2019	01	01	01	
178-060		CARONDELET	COMMON	KH	04/29/2019	01	01	01	
178-061		CARONDELET	COMMON	KH	01/30/2019	01	01	01	
178-061		CARONDELET	COMMON		02/21/2019	01	01	01	
178-061		CARONDELET	COMMON	JB	04/13/2019	01	01	01	
178-061		CARONDELET	COMMON	KH	04/29/2019	01	01	01	
178-062		CARONDELET	GRAVIER	KH	01/30/2019	01	01	01	
178-062		CARONDELET	GRAVIER	KH	02/21/2019	01	01	01	
178-062		CARONDELET	GRAVIER	JB	04/14/2019	01	01	01	
178-062		CARONDELET	GRAVIER	KH	04/29/2019	01	01	01	
178-063		CARONDELET	GRAVIER	KH	01/30/2019	01	01	01	
178-063		CARONDELET	GRAVIER	KH	02/22/2019	01	01	01	
178-063		CARONDELET	GRAVIER	JB	04/14/2019	01	01	01	
178-063		CARONDELET	GRAVIER	KH	04/29/2019	01	01	01	
178-064		GRAVIER	CARONDELET	KH	01/30/2019	01	01	01	
178-064		GRAVIER	CARONDELET	KH	02/22/2019	01	01	01	
178-064		GRAVIER	CARONDELET	JB	04/14/2019	01	01	01	
178-064		GRAVIER	CARONDELET	KH	04/29/2019	01	01	01	
178-065		GRAVIER	ST CHARLES AV	KH	01/30/2019	01	01	01	
178-065		GRAVIER	ST CHARLES AV		02/22/2019	01	01	01	
178-065		GRAVIER	ST CHARLES AV	JB	04/14/2019	01	01	01	
178-065		GRAVIER	ST CHARLES AV	KH	04/29/2019	01	01	01	
178-066		GRAVIER	ST CHARLES AV	KH	01/30/2019	01	01	01	

STRUCT_1	ADDRESS	STREET	CROSS STREET	INSPECTOR	INSP_DATE	C	F	W	REMARKS
178-066		GRAVIER	ST CHARLES AV	KH	02/22/2019	01	01	01	
178-066		GRAVIER	ST CHARLES AV	JB	04/14/2019	01	01	01	
178-066		GRAVIER	ST CHARLES AV	KH	04/29/2019	01	01	01	
178-067		BARONNE	GRAVIER	KH	01/30/2019	01	01	01	
178-067		BARONNE	GRAVIER	KH	02/22/2019	01	01	01	
178-067		BARONNE	GRAVIER	JB	04/14/2019	01	01	01	
178-067		BARONNE	GRAVIER	KH	04/29/2019	01	01	01	
178-068		GRAVIER	VARIETIES AL	KH	01/30/2019	01	01	01	
178-068		GRAVIER	VARIETIES AL		02/25/2019	01	01	01	
178-068		GRAVIER	VARIETIES AL	JB	04/14/2019	01	01	01	
178-068		GRAVIER	VARIETIES AL	KH	04/29/2019	01	01	01	
178-069		GRAVIER	VARIETIES AL	KH	01/30/2019	01	01	01	
178-069		GRAVIER	VARIETIES AL	KH	02/25/2019	01	01	01	
178-069		GRAVIER	VARIETIES AL	JB	04/14/2019	01	01	01	
178-069		GRAVIER	VARIETIES AL	KH	04/29/2019	01	01	01	
178-070		GRAVIER	CARONDELET	KH	01/30/2019	01	01	01	
178-070		GRAVIER	CARONDELET	KRB	02/25/2019	01	01	01	
178-070		GRAVIER	CARONDELET	JB	04/14/2019	01	01	01	
178-070		GRAVIER	CARONDELET	KH	04/29/2019	01	01	01	
178-071		GRAVIER	BARONNE	KH	01/30/2019	01	01	01	
178-071		GRAVIER	BARONNE	03/14/19	02/25/2019	01	01	01	
178-071		GRAVIER	BARONNE	JB	04/14/2019	01	01	01	
178-071		GRAVIER	BARONNE	KH	04/29/2019	01	01	01	
178-072		BARONNE	GRAVIER		01/30/2019	01	01	01	
178-072		BARONNE	GRAVIER		02/25/2019	01	01	01	
178-072		BARONNE	GRAVIER	JB	04/14/2019	01	01	01	
178-072		BARONNE	GRAVIER	KH	04/29/2019	01	01	01	
178-073		CARONDELET	UNION	KH	01/30/2019	01	01	01	
178-073		CARONDELET	UNION	KH	02/25/2019	01	01	01	
178-073		CARONDELET	UNION	JB	04/14/2019	01	01	01	
178-073		CARONDELET	UNION	KH	04/29/2019	01	01	01	
178-074	840	POYDRAS	BARONNE	KH	01/30/2019	01	01	01	
178-074	840	POYDRAS	BARONNE		02/26/2019	01	01	01	
178-074	840	POYDRAS	BARONNE	JB	04/14/2019	01	01	01	
178-074	840	POYDRAS	BARONNE		04/29/2019	01	01	01	
178-075		POYDRAS	ST CHARLES AV	KH	01/30/2019	01	01	01	
178-075		POYDRAS	ST CHARLES AV	KH	02/26/2019	01	01	01	
178-075		POYDRAS	ST CHARLES AV	JB	04/14/2019	01	01	01	
178-075		POYDRAS	ST CHARLES AV	KH	04/29/2019	01	01	01	

STRUCT_1	ADDRESS	STREET	CROSS STREET	INSPECTOR	INSP_DATE	C	F	W	REMARKS
178-076		BARONNE	COMMON	KH	01/30/2019	01	01	01	
178-076		BARONNE	COMMON		02/26/2019	01	01	01	
178-076		BARONNE	COMMON	JB	04/14/2019	01	01	01	
178-076		BARONNE	COMMON	KH	04/29/2019	01	01	01	
178-079	400	CAMP	NATCHEZ		01/30/2019	01	01	01	
178-079	400	CAMP	NATCHEZ	KH	02/26/2019	01	01	01	
178-079	400	CAMP	NATCHEZ	RL	04/15/2019	01	01	01	
178-079	400	CAMP	NATCHEZ	KH	04/30/2019	01	01	01	
178-080	601	POYDRAS	CAMP	KH	01/30/2019	01	01	01	
178-080	601	POYDRAS	CAMP	KH	02/26/2019	01	01	01	
178-080	601	POYDRAS	CAMP	RL	04/15/2019	01	01	01	
178-080	601	POYDRAS	CAMP		04/30/2019	01	01	01	
178-081		ST CHARLES AV	POYDRAS	KH	01/30/2019	01	01	01	
178-081		ST CHARLES AV	POYDRAS	KRB	02/26/2019	01	01	01	
178-081		ST CHARLES AV	POYDRAS	RL	04/15/2019	01	01	01	
178-081		ST CHARLES AV	POYDRAS	KH	04/30/2019	01	01	01	
178-082		PERDIDO	ST CHARLES AV		01/30/2019	01	01	01	
178-082		PERDIDO	ST CHARLES AV	KH	02/26/2019	01	01	01	
178-082		PERDIDO	ST CHARLES AV	NL	04/15/2019	01	01	01	
178-082		PERDIDO	ST CHARLES AV	KH	04/30/2019	01	01	01	
178-083	327	ST CHARLES AV	UNION		01/30/2019	01	01	01	
178-083	327	ST CHARLES AV	UNION	KH	02/28/2019	01	01	01	
178-083	327	ST CHARLES AV	UNION	RL	04/15/2019	01	01	01	
178-083	327	ST CHARLES AV	UNION	KH	04/30/2019	01	01	01	
178-084	321	ST CHARLES AV	UNION		01/30/2019	01	01	01	
178-084	321	ST CHARLES AV	UNION	KH	02/28/2019	01	01	01	
178-084	321	ST CHARLES AV	UNION	RL	04/15/2019	01	01	01	
178-084	321	ST CHARLES AV	UNION	KH	04/30/2019	01	01	01	
178-085	320	ST CHARLES AV	UNION		01/30/2019	01	01	01	
178-085	320	ST CHARLES AV	UNION	KH	02/28/2019	01	01	01	
178-085	320	ST CHARLES AV	UNION	RL	04/15/2019	01	01	01	
178-085	320	ST CHARLES AV	UNION	KH	04/30/2019	01	01	01	
179-001		S RAMPART	GRAVIER	KH	01/30/2019	01	01	01	
179-001		S RAMPART	GRAVIER		02/28/2019	01	01	01	
179-001		S RAMPART	GRAVIER	RL	04/15/2019	01	01	01	
179-002		LOYOLA AV	GRAVIER	KH	01/30/2019	01	01	01	
179-002		LOYOLA AV	GRAVIER	KH	02/28/2019	01	01	01	
179-002		LOYOLA AV	GRAVIER	RL	04/15/2019	01	01	01	
179-003		GRAVIER	LOYOLA AV		01/30/2019	01	01	01	

STRUCT_1	ADDRESS	STREET	CROSS STREET	INSPECTOR	INSP_DATE	C	F	W	REMARKS
179-003		GRAVIER	LOYOLA AV		02/28/2019	01	01	01	
179-003		GRAVIER	LOYOLA AV	RL	04/16/2019	01	01	01	
179-003		GRAVIER	LOYOLA AV	KH	04/30/2019	01	01	01	
179-004		LOYOLA AV	GRAVIER		01/30/2019	01	01	01	
179-004		LOYOLA AV	GRAVIER	KRB	02/28/2019	01	01	01	
179-004		LOYOLA AV	GRAVIER	RL	04/16/2019	01	01	01	
179-004		LOYOLA AV	GRAVIER	KH	04/30/2019	01	01	01	
179-005		LOYOLA AV	PERDIDO		01/30/2019	01	01	01	
179-005		LOYOLA AV	PERDIDO	KH	02/28/2019	01	01	01	
179-005		LOYOLA AV	PERDIDO	RL	04/16/2019	01	01	01	
179-005		LOYOLA AV	PERDIDO	KH	04/30/2019	01	01	01	
179-006		GRAVIER	O"KEEFE AV		02/06/2019	01	01	01	
179-006		GRAVIER	O"KEEFE AV	KH	02/28/2019	01	01	01	
179-006		GRAVIER	O"KEEFE AV	RL	04/16/2019	01	01	01	
179-006		GRAVIER	O"KEEFE AV	KH	05/06/2019	01	01	01	
179-007		O"KEEFE AV	UNION	KH	01/30/2019	01	01	01	
179-007		O"KEEFE AV	UNION		02/28/2019	01	01	01	
179-007		O"KEEFE AV	UNION	RL	04/16/2019	01	01	01	
179-007		O"KEEFE AV	UNION	KH	04/30/2019	01	01	01	
179-008		O"KEEFE AV	UNION	KH	01/30/2019	01	01	01	
179-008		O"KEEFE AV	UNION		03/06/2019	01	01	01	
179-008		O"KEEFE AV	UNION	RL	04/16/2019	01	01	01	
179-008		O"KEEFE AV	UNION	KH	04/30/2019	01	01	01	
179-009		UNION	O"KEEFE AV	KH	01/30/2019	01	01	01	
179-009		UNION	O"KEEFE AV		03/06/2019	01	01	01	
179-009		UNION	O"KEEFE AV	RL	04/16/2019	01	01	01	
179-009		UNION	O"KEEFE AV	KH	04/30/2019	01	01	01	
179-010		O"KEEFE AV	PERDIDO	KH	01/30/2019	01	01	01	
179-010		O"KEEFE AV	PERDIDO	KH	03/06/2019	01	01	01	
179-010		O"KEEFE AV	PERDIDO	RL	04/16/2019	01	01	01	
179-010		O"KEEFE AV	PERDIDO	KH	04/30/2019	01	01	01	
179-011		S RAMPART	PERDIDO	KH	01/30/2019	01	01	01	
179-011		S RAMPART	PERDIDO	KH	03/06/2019	01	01	01	
179-011		S RAMPART	PERDIDO	RL	04/16/2019	01	01	01	
179-011		S RAMPART	PERDIDO	KH	04/30/2019	01	01	01	
179-012		S RAMPART	PERDIDO	KH	01/30/2019	01	01	01	
179-012		S RAMPART	PERDIDO		03/06/2019	01	01	01	
179-012		S RAMPART	PERDIDO	RL	04/17/2019	01	01	01	
179-012		S RAMPART	PERDIDO	KH	04/30/2019	01	01	01	

STRUCT_1	ADDRESS	STREET	CROSS STREET	INSPECTOR	INSP_DATE	C	F	W	REMARKS
179-013		S RAMPART	PERDIDO	KH	01/30/2019	01	01	01	
179-013		S RAMPART	PERDIDO	KH	03/06/2019	01	01	01	
179-013		S RAMPART	PERDIDO	RL	04/17/2019	01	01	01	
179-013		S RAMPART	PERDIDO	KH	04/30/2019	01	01	01	
179-014		PERDIDO	LOYOLA AV	KH	01/31/2019	01	01	01	
179-014		PERDIDO	LOYOLA AV	KH	03/06/2019	01	01	01	
179-014		PERDIDO	LOYOLA AV	RL	04/17/2019	01	01	01	
179-014		PERDIDO	LOYOLA AV	KH	04/30/2019	01	01	01	
179-015		PERDIDO	LOYOLA AV	KH	01/31/2019	01	01	01	
179-015		PERDIDO	LOYOLA AV		03/06/2019	01	01	01	
179-015		PERDIDO	LOYOLA AV	RL	04/17/2019	01	01	01	
179-015		PERDIDO	LOYOLA AV	KH	04/30/2019	01	01	01	
179-016		LOYOLA AV	PERDIDO	KH	01/31/2019	01	01	01	
179-016		LOYOLA AV	PERDIDO	KH	03/06/2019	01	01	01	
179-016		LOYOLA AV	PERDIDO	RL	04/17/2019	01	01	01	
179-016		LOYOLA AV	PERDIDO	KH	04/30/2019	01	01	01	
179-017		LOYOLA AV	POYDRAS	KH	01/31/2019	01	01	01	
179-017		LOYOLA AV	POYDRAS	KH	03/06/2019	01	01	01	
179-017		LOYOLA AV	POYDRAS	RL	04/17/2019	01	01	01	
179-017		LOYOLA AV	POYDRAS	KH	04/30/2019	01	01	01	
179-018		S RAMPART	POWHATAN	KH	01/30/2019	01	01	01	
179-018		S RAMPART	POWHATAN	KH	03/06/2019	01	01	01	
179-018		S RAMPART	POWHATAN	RL	04/17/2019	01	01	01	
179-018		S RAMPART	POWHATAN	KH	04/30/2019	01	01	01	
179-019		POYDRAS	S RAMPART	KH	01/30/2019	01	01	01	
179-019		POYDRAS	S RAMPART	KH	03/06/2019	01	01	01	
179-019		POYDRAS	S RAMPART	RL	04/17/2019	01	01	01	
179-019		POYDRAS	S RAMPART	KH	04/30/2019	01	01	01	
179-020		POYDRAS	LOYOLA AV	KH	01/30/2019	01	01	01	
179-020		POYDRAS	LOYOLA AV		03/06/2019	01	01	01	
179-020		POYDRAS	LOYOLA AV	RL	04/17/2019	01	01	01	
179-020		POYDRAS	LOYOLA AV	KH	04/30/2019	01	01	01	
179-021		POYDRAS	O"KEEFE AV	KH	01/30/2019	01	01	01	
179-021		POYDRAS	O"KEEFE AV	KH	03/06/2019	01	01	01	
179-021		POYDRAS	O"KEEFE AV	RL	04/19/2019	01	01	01	
179-021		POYDRAS	O"KEEFE AV	KH	04/30/2019	01	01	01	
179-022		O"KEEFE AV	PERDIDO	KH	01/30/2019	01	01	01	
179-022		O"KEEFE AV	PERDIDO		03/06/2019	01	01	01	
179-022		O"KEEFE AV	PERDIDO	RL	04/19/2019	01	01	01	

STRUCT_1	ADDRESS	STREET	CROSS STREET	INSPECTOR	INSP_DATE	C	F	W	REMARKS
179-023		PERDIDO	PENN	KH	01/30/2019	01	01	01	
179-023		PERDIDO	PENN		03/07/2019	01	01	01	
179-023		PERDIDO	PENN	RL	04/19/2019	01	01	01	
179-023		PERDIDO	PENN	KH	04/30/2019	01	01	01	
179-024		PENN	POYDRAS	KH	08/05/2019	01	01	01	
179-025		O"KEEFE AV	SERVITUDE	KH	01/31/2019	01	01	01	
179-025		O"KEEFE AV	SERVITUDE	KH	08/05/2019	01	01	01	
179-026		PENN	POYDRAS	KH	01/31/2019	01	01	01	
179-026		PENN	POYDRAS	RH	08/05/2019	01	01	01	
179-027		O"KEEFE AV	GRAVIER	KH	01/31/2019	01	01	01	
179-027		O"KEEFE AV	GRAVIER	KH	08/05/2019	01	01	01	
179-028		LOYOLA AV	TULANE AV	KH	01/31/2019	01	01	01	
179-028		LOYOLA AV	TULANE AV	KH	08/06/2019	01	01	01	
179-029		LOYOLA AV	TULANE AV	KH	01/31/2019	01	01	01	
179-029		LOYOLA AV	TULANE AV	KH	08/05/2019	01	01	01	
179-030		LOYOLA AV	TULANE AV	KH	01/31/2019	01	01	01	
179-030		LOYOLA AV	TULANE AV	KH	08/05/2019	01	01	01	
179-031		LOYOLA AV	GRAVIER	KH	01/31/2019	01	01	01	
179-031		LOYOLA AV	GRAVIER	KH	08/05/2019	01	01	01	
179-032		GRAVIER	S SARATOGA	KH	01/31/2019	01	01	01	
179-032		GRAVIER	S SARATOGA	KH	08/05/2019	01	01	01	
179-033		GRAVIER	S SARATOGA	KH	01/31/2019	01	01	01	
179-033		GRAVIER	S SARATOGA	KH	08/05/2019	01	01	01	
179-034		PERDIDO	S SARATOGA	KH	08/05/2019	01	01	01	
179-035		PERDIDO	LOYOLA AV	KH	08/05/2019	01	01	01	
179-036		S SARATOGA	GRAVIER	KH	08/05/2019	01	01	01	
179-037		S SARATOGA	GRAVIER	KH	08/05/2019	01	01	01	
179-038		GRAVIER	LOYOLA AV	KH	08/05/2019	01	01	01	
179-039		POYDRAS	S SARATOGA	KH	08/05/2019	01	01	01	
179-040		POYDRAS	LOYOLA AV	KH	08/05/2019	01	01	01	
179-041		POYDRAS	S SARATOGA	KH	08/05/2019	01	01	01	
179-042		POYDRAS	LOYOLA AV	KH	08/05/2019	01	01	01	
179-043		POYDRAS	S SARATOGA	KH	08/05/2019	01	01	01	
179-044		POYDRAS	LOYOLA AV	KH	08/05/2019	01	01	01	
179-045		S RAMPART	POWHATAN	KH	08/05/2019	01	01	01	
179-046		POYDRAS	O"KEEFE AV	KH	08/05/2019	01	01	01	
179-047		O"KEEFE AV	POYDRAS	KH	08/05/2019	01	01	01	
179-048		POYDRAS	PENN	KH	08/05/2019	01	01	01	
179-049	1000	POYDRAS	S RAMPART	K.H.	08/05/2019	01	01	01	



STRUCT_1	ADDRESS	STREET	CROSS STREET	INSPECTOR	INSP_DATE	C	F	W	REMARKS
179-050	910	GRAVIER	O'KEEFE AV	K.H.	08/06/2019	01	01	01	
179-051		GRAVIER	O'KEEFE AV	KH	08/07/2019	01	01	01	
180-001		LA SALLE PL	GRAVIER	K.H.	08/06/2019	01	01	01	
180-002		LA SALLE PL	GRAVIER	K.H.	08/06/2019	01	01	01	
180-003		LA SALLE PL	GRAVIER	K.H.	08/06/2019	01	01	01	
180-004		LA SALLE PL	GRAVIER	K.H.	08/06/2019	01	01	01	
180-005		GRAVIER	S LIBERTY	K.H.	08/06/2019	01	01	01	
180-006		S LIBERTY	GRAVIER	K.H.	08/06/2019	01	01	01	
180-007		S LIBERTY	TULANE AV	K.H.	08/06/2019	01	01	01	
180-008		GRAVIER	FRERET	K.H.	08/06/2019	01	01	01	
180-009		GRAVIER	FRERET	K.H.	08/06/2019	01	01	01	
180-010		LA SALLE PL	GRAVIER	K.H.	08/06/2019	01	01	01	
180-011		LA SALLE PL	GRAVIER	K.H.	08/06/2019	01	01	01	
180-012		LA SALLE PL	GRAVIER	K.H.	08/06/2019	01	01	01	
180-013		LA SALLE PL	GRAVIER	K.H.	08/06/2019	01	01	01	
180-014		LA SALLE PL	GRAVIER	K.H.	08/06/2019	01	01	01	
180-015		PERDIDO	MAGNOLIA	K.H.	08/06/2019	01	01	01	
180-016		PERDIDO	S ROBERTSON	K.H.	08/06/2019	01	01	01	
180-017		S ROBERTSON	PERDIDO	K.H.	08/06/2019	01	01	01	
180-018		S ROBERTSON	PERDIDO	K.H.	08/06/2019	01	01	01	
180-019		S ROBERTSON	POYDRAS	K.H.	08/06/2019	01	01	01	
180-020		PERDIDO	FRERET	K.H.	08/06/2019	01	01	01	
180-021		FRERET	PERDIDO	K.H.	08/06/2019	01	01	01	
180-022		FRERET	POYDRAS	K.H.	08/06/2019	01	01	01	
180-023		FRERET	PERDIDO	K.H.	08/06/2019	01	01	01	
180-024		FRERET	GRAVIER	KH	08/06/2019	01	01	01	
180-025		PERDIDO	LA SALLE PL	KH	08/06/2019	01	01	01	
180-026		PERDIDO	S LIBERTY	KH	08/06/2019	01	01	01	
180-027		LA SALLE PL	POYDRAS	KH	08/16/2019	01	01	01	
180-029		LA SALLE PL	POYDRAS	KH	08/06/2019	01	01	01	
180-030		POYDRAS	S LIBERTY	KH	08/07/2019	01	01	01	
180-031		POYDRAS	S LIBERTY	KH	08/06/2019	01	01	01	
180-033		POYDRAS	CLARA	KH	08/07/2019	01	01	01	
180-034		POYDRAS	MAGNOLIA	KH	08/07/2019	01	01	01	
180-035		POYDRAS	S ROBERTSON	KH	08/07/2019	01	01	01	
180-036		POYDRAS	LA SALLE PL	KH	08/07/2019	01	01	01	
180-037		POYDRAS	LA SALLE PL	KH	08/07/2019	01	01	01	
180-038		POYDRAS	S LIBERTY	KH	08/07/2019	01	01	01	
180-039		POYDRAS	S LIBERTY	KH	08/07/2019	01	01	01	

STRUCT_1	ADDRESS	STREET	CROSS STREET	INSPECTOR	INSP_DATE	C	F	W	REMARKS
180-040		POYDRAS	S LIBERTY	KH	08/07/2019	01	01	01	
180-041		POYDRAS	S LIBERTY	KH	08/07/2019	01	01	01	
180-042		TULANE AV	MAGNOLIA	KH	08/07/2019	01	01	01	
180-043		TULANE AV	MAGNOLIA	KH	08/07/2019	01	01	01	
180-044		TULANE AV	MAGNOLIA	KH	08/07/2019	01	01	01	
180-045		GRAVIER	MAGNOLIA	KH	08/07/2019	01	01	01	
180-047		GRAVIER	FRERET	KH	08/07/2019	01	01	01	
180-048	1550	PERDIDO	MAGNOLIA	KH	08/07/2019	01	01	01	
180-049		S LIBERTY	GRAVIER	KH	08/07/2019	01	01	01	
180-050		GRAVIER	S CLAIBORNE AV	KH	08/07/2019	01	01	01	
181-001		S CLAIBORNE AV	GRAVIER	KH	08/19/2019	01	01	01	
181-002		GRAVIER	S CLAIBORNE AV	KH	08/19/2019	01	01	01	
181-003		S CLAIBORNE AV	GRAVIER	KH	08/19/2019	01	01	01	
181-004		S CLAIBORNE AV	TULANE AV	KH	08/19/2019	01	01	01	
181-005		S CLAIBORNE AV	GRAVIER	KH	08/19/2019	01	01	01	
181-006		PERDIDO	CLARA	KH	08/19/2019	01	01	01	
181-007		CLARA	PERDIDO	KH	08/19/2019	01	01	01	
181-008		CLARA	POYDRAS		08/19/2019	01	01	01	
181-009		POYDRAS	S CLAIBORNE AV	KH	08/19/2019	01	01	01	
181-010		POYDRAS	CLARA	D.M.	02/04/2019	01	01	01	
181-010		POYDRAS	CLARA	JC	05/08/2019	01	04	01	
181-011		CLARA	POYDRAS	JC	05/08/2019	01	04	01	
181-012		POYDRAS	S CLAIBORNE AV	JC	05/08/2019	01	04	01	
181-013		PERDIDO	CLARA	KH	08/19/2019	01	01	01	
181-014		CLARA	POYDRAS	KH	08/19/2019	01	01	01	
181-015		PERDIDO	S CLAIBORNE AV	KH	08/19/2019	01	01	01	
181-016		S CLAIBORNE AV	POYDRAS	KH	08/19/2019	01	01	01	-
181-038		POYDRAS	BOLIVAR	JC	05/08/2019	01	04	01	
181-039		POYDRAS	S CLAIBORNE AV	JC	05/08/2019	01	04	01	
181-040		S CLAIBORNE AV	PERDIDO	KH	08/20/2019	01	01	01	
182-004		S PRIEUR	GRAVIER	RL	02/12/2019	01	01	01	
182-005		S PRIEUR	GRAVIER	R.L.	02/12/2019	01	01	01	
182-006		S PRIEUR	PERDIDO	R.L.	02/12/2019	01	01	01	
182-007		GRAVIER	S JOHNSON	R.L.	02/12/2019	01	01	01	
182-009		S JOHNSON	PERDIDO	R.L.	02/12/2019	01	01	01	
182-010		S JOHNSON	PERDIDO	R.L.	02/12/2019	01	01	01	
182-011		PERDIDO	S GALVEZ	R.L.	02/12/2019	01	01	01	
182-012		S JOHNSON	POYDRAS	R.L.	02/12/2019	01	01	01	
182-013		S PRIEUR	PERDIDO	R.L.	02/12/2019	01	01	01	

STRUCT_1	ADDRESS	STREET	CROSS STREET	INSPECTOR	INSP_DATE	C	F	W	REMARKS
182-014		PERDIDO	S JOHNSON	R.L.	02/12/2019	01	01	01	
182-015		PERDIDO	BERTRAND	R.L.	02/12/2019	01	01	01	
182-016		BERTRAND	POYDRAS	R.L.	02/12/2019	01	01	01	
182-017		S PRIEUR	POYDRAS	R.L.	02/12/2019	01	01	01	
182-018		S PRIEUR	POYDRAS	R.L.	02/12/2019	01	01	01	
182-019		POYDRAS	BERTRAND	R.L.	02/12/2019	01	01	01	
182-020		POYDRAS	S JOHNSON	R.L.	02/12/2019	01	01	01	
182-021		S PRIEUR	POYDRAS	D.M.	02/04/2019	01	01	01	
182-021		S PRIEUR	POYDRAS	JC	05/08/2019	01	04	01	
182-022		POYDRAS	S JOHNSON	D.M.	02/04/2019	01	01	01	
182-022		POYDRAS	S JOHNSON	JC	05/09/2019	01	04	01	
182-023		S JOHNSON	LAFAYETTE	DM	02/04/2019	01	01	01	
182-023		S JOHNSON	LAFAYETTE	JC	05/09/2019	01	04	01	
182-024		POYDRAS	S ROMAN	D.M.	02/04/2019	01	01	01	
182-024		POYDRAS	S ROMAN	JC	05/09/2019	01	04	01	
182-025		S ROMAN	LAFAYETTE	D.M.	02/04/2019	01	01	01	
182-025		S ROMAN	LAFAYETTE	JC	05/09/2019	01	04	01	
182-026		S PRIEUR	LAFAYETTE	D.M.	02/04/2019	01	01	01	
182-026		S PRIEUR	LAFAYETTE	JC	05/09/2019	01	04	01	
182-027		LAFAYETTE	S JOHNSON	D.M.	02/14/2019	01	01	01	
182-027		LAFAYETTE	S JOHNSON	JC	05/09/2019	01	04	01	
182-028		LAFAYETTE	S GALVEZ	JC	05/09/2019	01	04	01	
182-029		LAFAYETTE	S ROMAN	JC	05/09/2019	01	04	01	
182-030		LAFAYETTE	BERTRAND	JC	05/09/2019	01	04	01	
182-032		S PRIEUR	LAFAYETTE	JC	05/09/2019	01	04	01	
182-034		S PRIEUR	CYPRESS	JC	05/09/2019	01	04	01	
182-035		CYPRESS	S ROMAN	JC	05/09/2019	01	04	01	
182-036		S ROMAN	JULIA	JC	05/09/2019	01	04	01	
182-038		CYPRESS	S JOHNSON	JC	05/09/2019	01	04	01	
182-039		S PRIEUR	JULIA	JC	05/09/2019	01	04	01	
182-040		JULIA	S ROMAN	JC	05/09/2019	01	04	01	
182-041		JULIA	S ROMAN	JC	05/09/2019	01	04	01	
182-042		BERTRAND	POYDRAS	JC	05/09/2019	01	04	01	
183-001		S ROCHEBLAVE	BRADISH AL	R.L.	02/12/2019	01	01	01	
183-002		BRADISH AL	S TONTI	R.L.	02/14/2019	01	01	01	
183-003		S ROCHEBLAVE	GRAVIER	R.L.	02/14/2019	01	01	01	
183-004		GRAVIER	S DORGENOIS	R.L.	02/14/2019	01	01	01	
183-005		GRAVIER	N TONTI	R.L.	02/14/2019	01	01	01	
183-006		N TONTI	TULANE AV	R.L.	02/14/2019	01	01	01	

STRUCT_1	ADDRESS	STREET	CROSS STREET	INSPECTOR	INSP_DATE	C	F	W	REMARKS
183-007		S ROCHEBLAVE	PERDIDO	R.L.	02/14/2019	01	01	01	
183-008		S ROCHEBLAVE	PERDIDO	R.L.	02/14/2019	01	01	01	
183-009		PERDIDO	S ROCHEBLAVE	R.L.	02/14/2019	01	01	01	
183-010		PERDIDO	N TONTI	R.L.	02/14/2019	01	01	01	
183-011		S TONTI	PERDIDO	R.L.	02/14/2019	01	01	01	
183-012		GRAVIER	S MIRO	R.L.	02/18/2019	01	01	01	
183-013		S MIRO	GRAVIER	R.L.	02/18/2019	01	01	01	
183-026		S ROCHEBLAVE	CYPRESS	JC	05/10/2019	01	04	01	
183-027		S ROCHEBLAVE	CYPRESS	JC	05/10/2019	01	04	01	
183-028		CYPRESS	POYDRAS	JC	05/10/2019	01	04	01	
183-029		S ROCHEBLAVE	JULIA	JC	05/10/2019	01	04	01	
183-030		S TONTI	JULIA	JC	05/10/2019	01	04	01	
183-031		N TONTI	JULIA	JC	05/10/2019	01	04	01	
183-032		N TONTI	CYPRESS	JC	05/10/2019	01	04	01	
183-033		CYPRESS	N TONTI	JC	05/10/2019	01	04	01	
183-034		N TONTI	POYDRAS	JC	05/10/2019	01	04	01	
183-035		CYPRESS	S MIRO	JC	05/10/2019	01	04	01	
183-036		S MIRO	POYDRAS	JC	05/10/2019	01	04	01	
183-037		POYDRAS	S GALVEZ	JC	05/10/2019	01	04	01	
183-038		LAFAYETTE	N TONTI	JC	05/10/2019	01	04	01	
183-039		LAFAYETTE	S MIRO	JC	05/10/2019	01	04	01	
183-040		LAFAYETTE	S GALVEZ	JC	05/10/2019	01	04	01	
183-041		S GALVEZ	JULIA	JC	05/10/2019	01	04	01	
183-048		POYDRAS	S GALVEZ	JC	05/10/2019	01	04	01	
183-049		S GALVEZ	LAFAYETTE	JC	05/10/2019	01	04	01	
184-015		GRAVIER	S DORGENOIS	RL	02/19/2019	01	01	01	
184-016		S DORGENOIS	TULANE AV	RL	02/19/2019	01	01	01	
184-017		GRAVIER	S DORGENOIS	RL	02/19/2019	01	01	01	
184-018		GRAVIER	S BROAD	RL	02/19/2019	01	01	01	
184-019		S BROAD	GRAVIER	RL	02/19/2019	01	01	01	
184-020		PERDIDO	S DORGENOIS	RL	02/19/2019	01	01	01	
184-021		PERDIDO	S BROAD	RL	02/19/2019	01	01	01	
184-022		PERDIDO	S BROAD	RL	02/19/2019	01	01	01	
184-023		PERDIDO	S BROAD	RL	02/20/2019	01	01	01	
184-024		S BROAD	PERDIDO	RL	02/20/2019	01	01	01	
184-025		S BROAD	GRAVIER	RL	02/20/2019	01	01	01	
184-026		S DORGENOIS	PERDIDO	RL	02/20/2019	01	01	01	
184-027		S DORGENOIS	GRAVIER	RL	02/20/2019	01	01	01	
184-028		POYDRAS	S DORGENOIS	RL	02/20/2019	01	01	01	

STRUCT_1	ADDRESS	STREET	CROSS STREET	INSPECTOR	INSP_DATE	C	F	W	REMARKS
184-029		POYDRAS	S DORGENOIS	JC	05/10/2019	01	04	01	
184-030		S DORGENOIS	JULIA	JC	05/10/2019	01	04	01	
184-031		S DORGENOIS	JULIA	JC	05/10/2019	01	04	01	
184-032		POYDRAS	S DORGENOIS	JC	05/10/2019	01	04	01	
184-033		POYDRAS	S BROAD	JC	05/10/2019	01	04	01	
184-034		S WHITE	TULANE AV	RL	02/20/2019	01	01	01	
184-035		PERDIDO	S DORGENOIS	RL	02/20/2019	01	01	01	
184-037		S WHITE	PERDIDO	DJ	02/28/2019	01	01	01	
184-038		S WHITE	PERDIDO	DJ	02/28/2019	01	01	01	
184-039		GRAVIER	S BROAD	DJ	02/28/2019	01	01	01	
184-040		S WHITE	TULANE AV	DJ	02/28/2019	01	01	01	
185-001		S GAYOSO	GRAVIER	RL	02/20/2019	01	01	01	
185-002		S GAYOSO	GRAVIER	RL	02/22/2019	01	01	01	
185-003		GRAVIER	S DUPRE	RL	02/22/2019	01	01	01	
185-004		S DUPRE	GRAVIER	RL	02/22/2019	01	01	01	
185-005		S DUPRE	TULANE AV	RL	02/22/2019	01	01	01	
185-006		S DUPRE	GRAVIER	RL	02/22/2019	01	01	01	
185-007		S GAYOSO	GRAVIER	RL	02/22/2019	01	01	01	
185-008		S GAYOSO	PERDIDO	RL	02/22/2019	01	01	01	
185-009		PERDIDO	S GAYOSO	RL	02/22/2019	01	01	01	
185-010		PERDIDO	S DUPRE	RL	02/22/2019	01	01	01	
185-011		S DUPRE	GRAVIER		02/22/2019	01	01	01	
185-012		S LOPEZ	GRAVIER		02/22/2019	01	01	01	
185-013		S LOPEZ	GRAVIER	RL	02/22/2019	01	01	01	
185-014		GRAVIER	S RENDON	DJ	02/22/2019	01	01	01	
185-015		S RENDON	PERDIDO	DJ	02/22/2019	01	01	01	
185-016		PERDIDO	S RENDON	DJ	02/22/2019	01	01	01	
185-017		S LOPEZ	PERDIDO		02/25/2019	01	01	01	
185-018		S LOPEZ	PERDIDO	DJ	02/25/2019	01	01	01	
185-021		S SALCEDO	GRAVIER	DJ	02/26/2019	01	01	01	
185-022		GRAVIER	S SALCEDO	DJ	02/26/2019	01	01	01	
185-023		S SALCEDO	PERDIDO	DJ	02/26/2019	01	01	01	
185-024		S SALCEDO	PERDIDO	DJ	02/26/2019	01	01	01	
185-028		S RENDON	GRAVIER	DJ	02/27/2019	01	01	01	
185-029		GRAVIER	S DUPRE	DJ	02/27/2019	01	01	01	
185-031		S DUPRE	GRAVIER	DJ	02/27/2019	01	01	01	
185-032		S DUPRE	GRAVIER	DJ	02/27/2019	01	01	01	
185-033		S DUPRE	GRAVIER	DJ	02/27/2019	01	01	01	
185-034		S DUPRE	PERDIDO	DJ	02/28/2019	01	01	01	

STRUCT_1	ADDRESS	STREET	CROSS STREET	INSPECTOR	INSP_DATE	C	F	W	REMARKS
185-035		S DUPRE	PERDIDO	DJ	02/27/2019	01	01	01	
186-001		S TELEMACHUS	GRAVIER	DJ	02/28/2019	01	01	01	
186-002		S TELEMACHUS	GRAVIER	DJ	02/28/2019	01	01	01	
186-003		S TELEMACHUS	GRAVIER	DJ	02/28/2019	01	01	01	
186-004		S GENOIS	GRAVIER	DJ	02/28/2019	01	01	01	
186-005		S GENOIS	GRAVIER	DJ	02/28/2019	01	01	01	
186-006		GRAVIER	S TELEMACHUS	DJ	02/28/2019	01	01	01	
188-001		S ROCHEBLAVE	BANKS	KH	08/20/2019	01	01	01	
188-002		BANKS	S ROCHEBLAVE	KH	08/20/2019	01	01	01	
188-005		S ROCHEBLAVE	TULANE AV	KH	08/20/2019	01	01	01	
188-016		S ROCHEBLAVE	TULANE AV	KH	08/20/2019	01	01	01	
188-017		TULANE AV	S TONTI	KH	08/20/2019	01	01	01	
188-018		TULANE AV	S MIRO	KH	08/20/2019	01	01	01	
188-022		S DERBIGNY	TULANE AV	KH	08/20/2019	01	01	01	
188-023		TULANE AV	S CLAIBORNE AV	KH	08/20/2019	01	01	01	
188-030		S ROMAN	TULANE AV	KH	08/23/2019	01	01	01	
188-031		TULANE AV	BOLIVAR	KH	08/20/2019	01	01	01	
188-032		BOLIVAR	TULANE AV	KH	08/20/2019	01	01	01	
188-033		TULANE AV	S JOHNSON	KH	08/20/2019	01	01	01	
188-034		S JOHNSON	TULANE AV	KH	08/20/2019	01	01	01	
188-035		TULANE AV	S GALVEZ	KH	08/20/2019	01	01	01	
188-038		S ROCHEBLAVE	BANKS	KH	08/23/2019	01	01	01	
189-002		S DORGENOIS	BANKS	KH	08/20/2019	01	01	01	
189-003		S DORGENOIS	PALMYRA	KH	08/21/2019	01	01	01	
189-004		S DORGENOIS	TULANE AV	KH	08/21/2019	01	01	01	
189-005		TULANE AV	MANASSES AL	KH	08/21/2019	01	01	01	
189-006		TULANE AV	S BROAD	KH	08/21/2019	01	01	01	
189-007		BANKS	MANASSES AL	KH	08/21/2019	01	01	01	
189-008		MANASSES AL	TULANE AV	KH	08/21/2019	01	01	01	
189-015		BANKS	S WHITE	KH	08/23/2019	01	01	01	
189-016		S WHITE	BAUDIN	KH	08/23/2019	01	01	01	
189-017		BANKS	JANE AL	KH	08/23/2019	01	01	01	
189-018		BANKS	S BROAD	KH	08/23/2019	01	01	01	
189-019		S BROAD	BAUDIN	KH	08/23/2019	01	01	01	
189-020		BANKS	S WHITE	KH	08/23/2019	01	01	01	
189-021		S WHITE	PALMYRA	KH	08/23/2019	01	01	01	
189-022		BANKS	S WHITE	KH	08/23/2019	01	01	01	
189-023		S WHITE	PALMYRA	KH	08/23/2019	01	01	01	
189-024		BANKS	JANE AL	KH	08/23/2019	01	01	01	

STRUCT_1	ADDRESS	STREET	CROSS STREET	INSPECTOR	INSP_DATE	C	F	W	REMARKS
189-025		BANKS	S BROAD	KH	08/23/2019	01	01	01	
189-026		JANE AL	BANKS	KH	08/23/2019	01	01	01	
189-027		S BROAD	BANKS	KH	08/23/2019	01	01	01	
189-028		BAUDIN	S WHITE	KH	08/23/2019	01	01	01	
189-029		S WHITE	TULANE AV	KH	08/23/2019	01	01	01	
189-030		TULANE AV	S WHITE	KH	09/23/2019	01	01	01	
189-031		BAUDIN	S WHITE	KH	09/23/2019	01	01	01	
189-032		S WHITE	TULANE AV	KH	09/23/2019	01	01	01	
189-033		TULANE AV	S WHITE	KH	09/23/2019	01	01	01	
189-034		BAUDIN	S WHITE	KH	09/23/2019	01	01	01	
189-035		BAUDIN	S BROAD	KH	09/23/2019	01	01	01	
189-036		TULANE AV	S WHITE	KH	09/26/2019	01	01	01	
189-037		TULANE AV	S DORGENOIS	KH	09/23/2019	01	01	01	
189-038		TULANE AV	MANASSES AL	KH	09/23/2019	01	01	01	
189-039		TULANE AV	S BROAD	KH	09/23/2019	01	01	01	
189-040		S WHITE	BANKS	KH	09/23/2019	01	01	01	
189-041		S WHITE	BAUDIN	KH	09/23/2019	01	01	01	
190-001		S LOPEZ	BANKS	KH	09/23/2019	01	01	01	
190-002		BANKS	S SALCEDO	KH	09/25/2019	01	01	01	
190-003		BANKS	S RENDON	KH	09/23/2019	01	01	01	
190-004		S LOPEZ	BANKS	KH	09/24/2019	01	01	01	
190-005		BANKS	S RENDON	KH	09/24/2019	01	01	01	
190-006		BANKS	S SALCEDO	KH	09/24/2019	01	01	01	
190-007		S LOPEZ	BAUDIN	KH	09/29/2019	01	01	01	
190-008		BAUDIN	S RENDON	KH	09/24/2019	01	01	01	
190-009		S RENDON	D"HEMECOURT	KH	09/23/2019	01	01	01	
190-010		S RENDON	BANKS	KH	09/29/2019	01	01	01	
190-011		S LOPEZ	D"HEMECOURT	KH	09/24/2019	01	01	01	
190-012		D"HEMECOURT	S RENDON	KH	09/24/2019	01	01	01	
190-013		S LOPEZ	TULANE AV	KH	09/24/2019	01	01	01	
190-014		TULANE AV	S SALCEDO	KH	09/24/2019	01	01	01	
190-015		TULANE AV	S RENDON	KH	09/24/2019	01	01	01	
190-016		S RENDON	TULANE AV	KH	09/24/2019	01	01	01	
190-017		BAUDIN	S SALCEDO	KH	09/24/2019	01	01	01	
190-018		S SALCEDO	BANKS	KH	09/24/2019	01	01	01	
190-019		BANKS	S GAYOSO	KH	09/24/2019	01	01	01	
190-020		BAUDIN	S GAYOSO	KH	09/24/2019	01	01	01	
190-021		S SALCEDO	TULANE AV	KH	09/24/2019	01	01	01	
190-022		TULANE AV	S LOPEZ	KH	09/24/2019	01	01	01	

STRUCT_1	ADDRESS	STREET	CROSS STREET	INSPECTOR	INSP_DATE	C	F	W	REMARKS
190-023		TULANE AV	S GAYOSO	KH	09/25/2019	01	01	01	
190-024		S DUPRE	BANKS	KH	09/25/2019	01	01	01	
190-026		S DUPRE	BANKS	KH	04/25/2019	01	01	01	
190-027		BANKS	S GAYOSO	KH	09/25/2019	01	01	01	
190-028		S GAYOSO	BAUDIN	KH	04/25/2019	01	01	01	
190-029		S DUPRE	BAUDIN	KH	09/25/2019	01	01	01	
190-030		BAUDIN	S GAYOSO	KH	09/25/2019	01	01	01	
190-031		S GAYOSO	TULANE AV	KH	09/20/2019	01	01	01	
190-032		TULANE AV	S DUPRE	KH	09/25/2019	01	01	01	
190-033		S GAYOSO	TULANE AV	KH	09/20/2019	01	01	01	
190-034		TULANE AV	S DUPRE	KH	09/25/2019	01	01	01	
190-035		S GAYOSO	BANKS	KH	09/25/2019	01	01	01	
190-036		S SALCEDO	BANKS	KH	09/25/2019	01	01	01	
190-037		S RENDON	BANKS	KH	09/25/2019	01	01	01	
190-038		S SALCEDO	TULANE AV	KH	09/25/2019	01	01	01	
190-039		TULANE AV	S GAYOSO	KH	09/25/2019	01	01	01	
190-040		S DUPRE	TULANE AV	KH	09/25/2019	01	01	01	
190-041		BAUDIN	S DUPRE	KH	09/25/2019	01	01	01	
190-042		S DUPRE	TULANE AV	KH	09/25/2019	01	01	01	
190-043		S DUPRE	TULANE AV	KH	09/25/2019	01	01	01	
190-044		BANKS	S SALCEDO	KH	09/25/2019	01	01	01	
190-045		BANKS	S DUPRE	KH	09/25/2019	01	01	01	
190-046		BANKS	S GAYOSO	KH	09/25/2019	01	01	01	
191-034		S JEFFERSON DAVIS	BANKS	KH	09/25/2019	01	01	01	
191-035		BANKS	S JEFFERSON DAVIS PK	KH	09/25/2019	01	01	01	
191-036		BANKS	S JEFFERSON DAVIS PK	KH	09/25/2019	01	01	01	
191-037		S JEFFERSON DAVIS	BAUDIN	KH	10/08/2019	01	01	01	
191-038		BAUDIN	S JEFFERSON DAVIS PK	KH	10/08/2019	01	01	01	
191-039		S JEFFERSON DAVIS	D"HEMECOURT	KH	10/08/2019	01	01	01	
191-040		D"HEMECOURT	S JEFFERSON DAVIS PK	KH	10/08/2019	01	01	01	
191-041		TULANE AV	S JEFFERSON DAVIS PK	KH	10/08/2019	01	01	01	
196-001		CANAL	BARONNE	KH	10/08/2019	01	01	01	
196-002		BARONNE	CANAL	KH	10/08/2019	01	01	01	
196-003		BARONNE	COMMON	KH	10/08/2019	01	01	01	
196-004		BARONNE	COMMON	KH	10/08/2019	01	01	01	
196-005		COMMON	BARONNE	KH	10/08/2019	01	01	01	
196-006		BARONNE	COMMON	KH	10/08/2019	01	01	01	
196-007		COMMON	VARIETIES AL	KH	10/08/2019	01	01	01	
196-008		COMMON	CARONDELET	KH	10/08/2019	01	01	01	



STRUCT_1	ADDRESS	STREET	CROSS STREET	INSPECTOR	INSP_DATE	C	F	W	REMARKS
196-009		CANAL	BARONNE	KH	10/08/2019	01	01	01	
196-011		CARONDELET	CANAL	KH	10/09/2019	01	01	01	
196-012		CARONDELET	LA CLUB ALLEY	KH	10/09/2019	01	01	01	
196-013		L A CLUB AL	CARONDELET	KH	10/09/2019	01	01	01	
196-014		CARONDELET	COMMON	KH	10/09/2019	01	01	01	
196-015		COMMON	CARONDELET	KH	10/09/2019	01	01	01	
196-016		COMMON	MC LELLAH AL	KH	10/09/2019	01	01	01	
196-017		MC LELLAH AL	COMMON	KH	10/09/2019	01	01	01	
196-018		COMMON	ST CHARLES AV	KH	10/09/2019	01	01	01	
196-019		COMMON	ST CHARLES AV	KH	10/09/2019	01	01	01	
196-020		COMMON	ST CHARLES AV	KH	10/09/2019	01	01	01	
196-021	700 BLK	CANAL	ST CHARLES AV	KH	10/09/2019	01	01	01	
196-022		ST CHARLES AV	CANAL	KH	10/09/2019	01	01	01	
196-023		ST CHARLES AV	CANAL	KH	10/09/2019	01	01	01	
196-024		ST CHARLES AV	COMMON	KH	10/09/2019	01	01	01	
196-025		COMMON	CAMP	KH	10/09/2019	01	01	01	
196-026		CANAL	CAMP	KH	10/09/2019	01	01	01	
196-027		CAMP	COMMON	KH	10/09/2019	01	01	01	
196-028		CANAL	CAMP	JC	05/10/2019	01	04	01	
196-029		CAMP	CANAL	JC	05/10/2019	01	04	01	
196-030		CAMP	COMMON	JC	05/10/2019	01	04	01	
196-031		COMMON	CAMP	JC	05/10/2019	01	04	01	
196-032		CAMP	COMMON	JC	05/10/2019	01	04	01	
196-033		CANAL	DAUPHINE	KH	10/09/2019	01	01	01	
196-034		CANAL	BOURBON	KH	10/09/2019	01	01	01	
196-035		BOURBON	COSMOPOLITAN AL	KH	10/09/2019	01	01	01	
196-037		DAUPHINE	CANAL	KH	10/09/2019	01	01	01	
196-038		DAUPHINE	IBERVILLE	KH	10/09/2019	01	01	01	
196-039		DAUPHINE	BIENVILLE	KH	10/09/2019	01	01	01	
196-040		IBERVILLE	BOURBON	KH	10/09/2019	01	01	01	
196-041		BOURBON	BIENVILLE	KH	10/09/2019	01	01	01	
196-042		BIENVILLE	BOURBON	KH	10/10/2019	01	01	01	
196-043		BIENVILLE	ROYAL	KH	10/10/2019	01	01	01	
196-044		IBERVILLE	BOURBON	KH	10/10/2019	01	01	01	
196-045		IBERVILLE	ROYAL	KH	10/10/2019	01	01	01	
196-046		CANAL	ROYAL	KH	10/10/2019	01	01	01	
196-048		ROYAL	IBERVILLE	KH	10/10/2019	01	01	01	
196-049		ROYAL	IBERVILLE	KH	10/10/2019	01	01	01	
196-050		ROYAL	BIENVILLE	KH	10/10/2019	01	01	01	

STRUCT_1	ADDRESS	STREET	CROSS STREET	INSPECTOR	INSP_DATE	C	F	W	REMARKS
196-051		CANAL	EXCHANGE PL	KH	10/10/2019	01	01	01	
196-052		EXCHANGE PL	IBERVILLE	KH	10/10/2019	01	01	01	
196-053		IBERVILLE	EXCHANGE PL	KH	10/10/2019	01	01	01	
196-054		BIENVILLE	EXCHANGE PL	KH	10/10/2019	01	01	01	
196-055		CANAL	CHARTRES	KH	10/10/2019	01	01	01	
196-056		CHARTRES	CANAL	KH	10/10/2019	01	01	01	
196-057		CHARTRES	IBERVILLE	KH	10/10/2019	01	01	01	
196-058		CANAL	CHARTRES	KH	10/10/2019	01	01	01	
196-059		CHARTRES	CANAL	KH	10/10/2019	01	01	01	
196-060		CHARTRES	IBERVILLE	KH	10/10/2019	01	01	01	
196-061		IBERVILLE	CHARTRES	KH	10/10/2019	01	01	01	
196-062		CHARTRES	BIENVILLE	KH	10/24/2019	01	01	01	
196-063		BIENVILLE	CHARTRES	KH	10/24/2019	01	01	01	
196-064		CHARTRES	CONTI	KH	10/24/2019	01	01	01	
196-065		CHARTRES	BIENVILLE	KH	10/24/2019	01	01	01	
196-066		IBERVILLE	HOEHN & DIETH AL	KH	10/24/2019	01	01	01	
196-067		HOEHN & DIETH AL	IBERVILLE	KH	10/24/2019	01	01	01	
196-068		IBERVILLE	DORSIERE	KH	10/25/2019	01	01	01	
196-070		CANAL	DORSIERE	KH	10/25/2019	01	01	01	
196-071		DORSIERE	CANAL	KH	10/25/2019	01	01	01	
196-072		DORSIERE	CANAL	KH	10/25/2019	01	01	01	
196-073		DORSIERE	IBERVILLE	KH	10/25/2019	01	01	01	
196-074		DORSIERE	IBERVILLE	KH	10/25/2019	01	01	01	
196-075	541	BIENVILLE	CHARTRES	KH	10/25/2019	01	01	01	
196-076	541	BIENVILLE	CHARTRES	KH	10/25/2019	01	01	01	
196-077	541	BIENVILLE	CHARTRES	KH	10/25/2019	01	01	01	
196-078	535	BIENVILLE	CHARTRES	KH	10/25/2019	01	01	01	
196-079	715	BIENVILLE	ROYAL	KH	10/28/2019	01	01	01	
196-080	800	COMMON	CAMP	JC	05/10/2019	01	04	01	
196-081		ROYAL	BIENVILLE	KH	11/01/2019	01	01	01	
196-082		DAUPHINE	IBERVILLE	KH	11/01/2019	01	01	01	
197-001		CANAL	S LIBERTY	KH	10/28/2019	01	01	01	
197-002		CLERMONT DR	S LIBERTY	KH	10/28/2019	01	01	01	
197-003		CLEVELAND AV	S SARATOGA	KH	10/28/2019	01	01	01	
197-004		CANAL	S SARATOGA	KH	10/28/2019	01	01	01	
197-005		S SARATOGA	CLEVELAND AV	KH	10/29/2019	01	01	01	
197-006		CANAL	ELK PL	KH	10/29/2019	01	01	01	
197-007		ELK PL	CLERMONT DR	KH	10/29/2019	01	01	01	
197-008		CLERMONT DR	S SARATOGA	KH	10/29/2019	01	01	01	

STRUCT_1	ADDRESS	STREET	CROSS STREET	INSPECTOR	INSP_DATE	C	F	W	REMARKS
197-009		S SARATOGA	CLEVELAND AV	KH	10/29/2019	01	01	01	
197-010		S SARATOGA	TULANE AV	KH	10/29/2019	01	01	01	
197-011		TULANE AV	S LIBERTY	KH	10/29/2019	01	01	01	
197-012		TULANE AV	ELK PL	KH	10/29/2019	01	01	01	
197-013		TULANE AV	S SARATOGA	KH	10/29/2019	01	01	01	
197-014		CANAL	ELK PL	KH	10/30/2019	01	01	01	
197-015		ELK PL	CLEVELAND AV	KH	10/30/2019	01	01	01	
197-016		ELK PL	TULANE AV	KH	10/30/2019	01	01	01	
197-017		TULANE AV	S RAMPART	KH	10/30/2019	01	01	01	
197-018		CANAL	S RAMPART	KH	10/30/2019	01	01	01	
197-019		S RAMPART	CANAL	KH	10/30/2019	01	01	01	
197-020		CANAL	S RAMPART	KH	10/30/2019	01	01	01	
197-021		S RAMPART	JAHNCKE AL	KH	10/30/2019	01	01	01	
197-022		S RAMPART	JAHNCKE AL	KH	10/30/2019	01	01	01	
197-023		JAHNCKE AL	S RAMPART	KH	10/31/2019	01	01	01	
197-025		S RAMPART	JAHNCKE AL	KH	10/31/2019	01	01	01	
197-026		S RAMPART	COMMON	KH	10/31/2019	01	01	01	
197-027		COMMON	ELK PL	KH	10/31/2019	01	01	01	
197-028		COMMON	S RAMPART	KH	10/31/2019	01	01	01	
197-029		COMMON	UNIVERSITY PL	KH	10/31/2019	01	01	01	
197-030		UNIVERSITY PL	COMMON	KH	10/31/2019	01	01	01	
197-031		CANAL	UNIVERSITY PL	KH	10/31/2019	01	01	01	
197-032		UNIVERSITY PL	ROOSEVELT AL	KH	10/31/2019	01	01	01	
197-033		UNIVERSITY PL	ROOSEVELT AL	KH	10/31/2019	01	01	01	
197-034		UNIVERSITY PL	COMMON	KH	11/01/2019	01	01	01	
197-035		CANAL	UNIVERSITY PL	KH	11/01/2019	01	01	01	
197-036		UNIVERSITY PL	CANAL	KH	11/01/2019	01	01	01	
197-037		UNIVERSITY PL	ROOSEVELT AL	KH	11/01/2019	01	01	01	
197-038		UNIVERSITY PL	ROOSEVELT AL	KH	11/01/2019	01	01	01	
197-039		ROOSEVELT AL	UNIVERSITY PL	KH	11/01/2019	01	01	01	
197-040		ROOSEVELT AL	BARONNE	KH	11/01/2019	01	01	01	
197-041		UNIVERSITY PL	ROOSEVELT AL	KH	11/01/2019	01	01	01	
197-042		UNIVERSITY PL	COMMON	KH	11/01/2019	01	01	01	
198-010		N CLAIBORNE AV	CANAL	KH	10/08/2019	01	01	01	
203-045		IBERVILLE	N JEFFERSON DAVIS PK	DJ	03/08/2019	01	01	01	
203-046		N JEFFERSON DAVIS	BIENVILLE	DJ	03/08/2019	01	01	01	
203-047		N JEFFERSON DAVIS	CANAL	DJ	03/08/2019	01	01	01	
203-048		N TELEMACHUS	BIENVILLE	DJ	03/08/2019	01	01	01	
203-049		BIENVILLE	N GENOIS	DJ	03/08/2019	01	01	01	

STRUCT_1	ADDRESS	STREET	CROSS STREET	INSPECTOR	INSP_DATE	C	F	W	REMARKS
203-050		BIENVILLE	N TELEMACHUS	DJ	03/08/2019	01	01	01	
203-051		BIENVILLE	N TELEMACHUS	DJ	03/08/2019	01	01	01	
203-052		CANAL	N TELEMACHUS	DJ	03/08/2019	01	01	01	
203-053		CANAL	S TELEMACHUS	DJ	03/08/2019	01	01	01	
203-054		CANAL	S GENOIS	DJ	03/06/2019	01	01	01	
203-055		PALMYRA	S GENOIS	DJ	03/08/2019	01	01	01	
203-056	2894	S JEFFERSON DAVIS	PALMYRA	DJ	03/08/2019	01	01	01	
203-057		BIENVILLE	N CLARK	JB	03/21/2019	01	01	01	
203-058		N CLARK	BIENVILLE	JB	03/21/2019	01	01	01	
204-001		PALMYRA	S CORTEZ	DJ	03/08/2019	01	01	01	
204-002		S CORTEZ	CLEVELAND AV	DJ	03/08/2019	01	01	01	
204-003		S CORTEZ	CANAL	DJ	03/08/2019	01	01	01	
204-004		CANAL	S SCOTT	DJ	03/08/2019	01	01	01	
204-005		CANAL	S PIERCE	DJ	03/08/2019	01	01	01	
204-006		CANAL	S CARROLLTON AV	DJ	03/11/2019	01	01	01	
204-007		N CORTEZ	CANAL	DJ	03/11/2019	01	01	01	
204-008		CANAL	N SCOTT	DJ	03/11/2019	01	01	01	
204-009		N CORTEZ	IBERVILLE	DJ	03/11/2019	01	01	01	
204-010		IBERVILLE	N SCOTT	DJ	03/11/2019	01	01	01	
204-011		N SCOTT	CANAL	DJ	03/11/2019	01	01	01	
204-012		CANAL	N PIERCE	DJ	03/11/2019	01	01	01	
204-013		N SCOTT	IBERVILLE	DJ	03/11/2019	01	01	01	
204-014		N SCOTT	BIENVILLE	DJ	03/11/2019	01	01	01	
204-015		N SCOTT	IBERVILLE	DJ	03/11/2019	01	01	01	
204-016		N SCOTT	BIENVILLE	DJ	03/11/2019	01	01	01	
204-017		IBERVILLE	N SCOTT	DJ	03/11/2019	01	01	01	
204-018		S PIERCE	CANAL	DJ	03/11/2019	01	01	01	
204-019		CANAL	N CARROLLTON AV	RL	03/19/2019	01	01	01	
204-020		N PIERCE	BIENVILLE	RL	03/19/2019	01	01	01	
204-021		BIENVILLE	N CARROLLTON AV	RL	03/19/2019	01	01	01	
204-022		BIENVILLE	N SCOTT	RL	03/19/2019	01	01	01	
204-023		N CORTEZ	BIENVILLE	RL	03/19/2019	01	01	01	
204-024		BIENVILLE	N SCOTT	RL	03/19/2019	01	01	01	
204-025		N CORTEZ	BIENVILLE	RC	03/19/2019	01	01	01	
204-026		BIENVILLE	N SCOTT	RL	03/19/2019	01	01	01	
204-027		BIENVILLE	N PIERCE	RL	03/19/2019	01	01	01	
204-028		CLEVELAND AV	S SCOTT	RL	03/20/2019	01	01	01	
204-029		S SCOTT	CANAL	RL	03/20/2019	01	01	01	
204-031		PALMYRA	S SCOTT	RL	03/20/2019	01	01	01	

STRUCT_1	ADDRESS	STREET	CROSS STREET	INSPECTOR	INSP_DATE	C	F	W	REMARKS
204-032		PALMYRA	S PIERCE	RL	03/20/2019	01	01	01	
204-033		S PIERCE	CLEVELAND AV	RL	03/20/2019	01	01	01	
204-034		S PIERCE	CANAL	RL	03/20/2019	01	01	01	
204-035		CLEVELAND AV	S CARROLLTON AV	RL	03/20/2019	01	01	01	
204-036		PALMYRA	S CARROLLTON AV	RL	03/20/2019	01	01	01	
204-037		CLEVELAND AV	S SCOTT	RL	03/20/2019	01	01	01	
204-038		CLEVELAND AV	S SCOTT	JB	03/21/2019	01	01	01	
204-039		CLEVELAND AV	S PIERCE	JB	03/21/2019	01	01	01	
204-040		CLEVELAND AV	S PIERCE	JB	03/21/2019	01	01	01	
205-044		BIENVILLE	DAVID	EMB	09/10/2019	01	01	01	
216-001		N CORTEZ	CONTI	JB	03/21/2019	01	01	01	
216-002		CONTI	N TELEMACHUS	JB	03/21/2019	01	01	01	
216-003		CONTI	N TELEMACHUS	JB	03/21/2019	01	01	01	
216-004		CONTI	N GENOIS	JB	03/21/2019	01	01	01	
216-005		CONTI	N CLARK	JB	03/21/2019	01	01	01	
216-006		CONTI	N JEFFERSON DAVIS PK	JB	03/21/2019	01	01	01	
216-039		N SCOTT	CONTI	JB	03/21/2019	01	01	01	
221-014		CANAL BL	POLK	J.Y.	05/13/2019	01	01	01	
221-015		CANAL BL	GERMAIN	J.Y.	05/13/2019	01	01	01	
221-016		LOUIS XIV	GERMAIN	J.Y.	05/13/2019	01	01	01	
221-017		LOUIS XIV	GERMAIN	J.Y.	05/13/2019	01	01	01	
221-018		GERMAIN	CANAL BL	J.Y.	05/13/2019	01	01	01	
221-019		CANAL BL	GERMAIN	J.Y.	05/13/2019	01	01	01	
221-020		LOUIS XIV	GERMAIN	J.Y.	05/13/2019	01	01	01	
221-021		GERMAIN	LOUISVILLE	J.Y.	05/13/2019	01	01	01	
221-022		LOUISVILLE	GERMAIN	J.Y.	05/13/2019	01	01	01	
221-023		GERMAIN	COLBERT	J.Y.	05/13/2019	01	01	01	
221-024		COLBERT	GERMAIN	J.Y.	05/13/2019	01	01	01	
221-025		GERMAIN	MILNE BL	J.Y.	05/13/2019	01	01	01	
221-026		MILNE BL	GERMAIN	J.Y.	05/13/2019	01	01	01	
221-027		MILNE BL	GERMAIN	J.Y.	05/13/2019	01	01	01	
221-028		LOUISVILLE	POLK	J.Y.	05/13/2019	01	01	01	
221-029		POLK AV	COLBERT	J.Y.	05/13/2019	01	01	01	
221-030		LOUISVILLE	GERMAIN	J.Y.	05/13/2019	01	01	01	
221-031		LOUISVILLE	GERMAIN	J.Y.	05/13/2019	01	01	01	
221-032		COLBERT	POLK	J.Y.	05/13/2019	01	01	01	
221-033		POLK AV	MILNE BL	J.Y.	05/13/2019	01	01	01	
221-034		MILNE BL	POLK	J.Y.	05/13/2019	01	01	01	
221-035		COLBERT	POLK	J.Y.	05/13/2019	01	01	01	

STRUCT_1	ADDRESS	STREET	CROSS STREET	INSPECTOR	INSP_DATE	C	F	W	REMARKS
221-036		COLBERT	GERMAIN	J.Y.	05/13/2019	01	01	01	
221-037		POLK AV	MILNE BL	J.Y.	05/13/2019	01	01	01	
221-038		MILNE BL	POLK	J.Y.	05/14/2019	01	01	01	
221-039		MILNE BL	RINGOLD	J.Y.	05/14/2019	01	01	01	
221-040		RINGOLD	MILNE BL	J.Y.	05/14/2019	01	01	01	
221-041		BIENAL AL	GERMAIN	J.Y.	05/14/2019	01	01	01	
222-002		BRAGG	COLBERT	J.Y.	05/14/2019	01	01	01	
222-003		BRAGG	MILNE BL	JY	05/19/2019	01	01	01	
222-004		COLBERT	BRAGG	JY	05/14/2019	01	01	01	
222-005		COLBERT	HARRISON AV	JY	05/14/2019	01	01	01	
222-006		HARRISON AV	MILNE BL	JY	05/14/2019	01	01	01	
222-007		LOUISVILLE	HARRISON AV	JY	05/14/2019	01	01	01	
222-008		LOUISVILLE	HARRISON AV	JY	05/14/2019	01	01	01	
222-009		HARRISON AV	COLBERT	JY	05/14/2019	01	01	01	
222-010		HARRISON AV	LOUIS XIV	JY	05/14/2019	01	01	01	
222-011		MILNE BL	BRAGG	JY	05/14/2019	01	01	01	
222-012		MILNE BL	BRAGG	JY	05/19/2019	01	01	01	
222-013		MILNE BL	HARRISON AV	JY	05/19/2019	01	01	01	
222-014		MILNE BL	BRAGG	JY	05/14/2019	01	01	01	
222-015		MILNE BL	HARRISON AV	JY	05/14/2019	01	01	01	
222-016		COLBERT	FRENCH	JY	05/14/2019	01	01	01	
222-017		COLBERT	HARRISON AV	JY	05/14/2019	01	01	01	
222-018		COLBERT	HARRISON AV	JY	05/14/2019	01	01	01	
222-020		HARRISON AV	LOUISVILLE	JY	05/14/2019	01	01	01	
222-021		FRENCH	MILNE BL	JY	05/15/2019	01	01	01	
222-022		MILNE BL	FRENCH	JY	05/15/2019	01	01	01	
222-023		MILNE BL	HARRISON AV	JY	05/15/2019	01	01	01	
222-024		MILNE BL	FRENCH	JY	05/15/2019	01	01	01	
222-025		LOUISVILLE	FRENCH	JY	05/15/2019	01	01	01	
222-026		FRENCH	COLBERT	JY	05/15/2019	01	01	01	
222-027		FRENCH	LOUIS XIV	JY	05/15/2019	01	01	01	
222-028		LOUISVILLE	FRENCH	JY	05/15/2019	01	01	01	
222-029		LOUISVILLE	HARRISON AV	JY	05/15/2019	01	01	01	
222-030		LOUIS XIV	FRENCH	JY	05/15/2019	01	01	01	
222-031		FRENCH	BIENAL AL	JY	05/15/2019	01	01	01	
222-032		FRENCH	CANAL BL	JY	05/15/2019	01	01	01	
222-033		BIENAL AL	FRENCH	TC	06/10/2019	01	01	01	
222-034		BIENAL AL	HARRISON AV	TC	06/10/2019	01	01	01	
222-035		LOUIS XIV	FRENCH	TC	06/10/2019	01	01	01	

STRUCT_1	ADDRESS	STREET	CROSS STREET	INSPECTOR	INSP_DATE	C	F	W	REMARKS
222-036		LOUIS XIV	HARRISON AV	TC	06/10/2019	01	01	01	
222-037		HARRISON AV	BIENAL AL	TC	06/10/2019	01	01	01	
222-038		HARRISON AV	LOUISVILLE	TC	06/10/2019	01	01	01	
222-039		VICNAL AL	FRENCH	TC	06/10/2019	01	01	01	
222-040		VICNAL AL	FRENCH	TC	06/10/2019	01	01	01	
222-041		VICNAL AL	HARRISON AV	TC	06/10/2019	01	01	01	
222-042		VICKSBURG	BRAGG	TC	06/10/2019	01	01	01	
222-043		BRAGG	VICKSBURG	TC	06/10/2019	01	01	01	
222-044		VICNAL AL	BRAGG	TC	06/10/2019	01	01	01	
222-045		BIENAL AL	HARRISON AV	TC	06/10/2019	01	01	01	
222-046		VICKSBURG	BRAGG	TC	06/10/2019	01	01	01	
222-047		VICKSBURG	HARRISON AV	TC	06/10/2019	01	01	01	
222-048		HARRISON AV	CANAL BL	MS	06/11/2019	01	01	01	
222-049		LOUIS XIV	BRAGG	MS	06/11/2019	01	01	01	
222-050		BRAGG	BIENAL AL	MS	06/11/2019	01	01	01	
222-051		BIENAL AL	BRAGG	MS	06/11/2019	01	01	01	
222-052		BIENAL AL	HARRISON AV	MS	06/11/2019	01	01	01	
222-053		LOUIS XIV	BRAGG	MS	06/11/2019	01	01	01	
222-054		LOUIS XIV	HARRISON AV	MS	06/11/2019	01	01	01	
223-001		LOUIS XIV	PORTEOUS	MS	06/11/2019	01	01	01	
223-002		LOUIS XIV	PORTEOUS	MS	06/11/2019	01	01	01	
223-003		PORTEOUS	BIENAL AL	MS	06/11/2019	01	01	01	
223-004		BIENAL AL	PORTEOUS	MS	06/11/2019	01	01	01	
223-005		BIENAL AL	LANE	MS	06/11/2019	01	01	01	
223-006		LOUIS XIV	PORTEOUS	MS	06/11/2019	01	01	01	
223-007		LOUIS XIV	LANE	MS	06/11/2019	01	01	01	
223-008		LOUIS XIV	LANE	MS	06/11/2019	01	01	01	
223-009		LANE	LOUISVILLE	MS	06/12/2019	01	01	01	
223-010		LOUISVILLE	LANE	MS	06/12/2019	01	01	01	
223-011		LANE	COLBERT	MS	06/12/2019	01	01	01	
223-012		COLBERT	LANE	MS	06/12/2019	01	01	01	
223-013		COLBERT	LANE	MS	06/12/2019	01	01	01	
223-014		COLBERT	PORTEOUS	MS	06/12/2019	01	01	01	
223-015		COLBERT	LANE	MS	06/12/2019	01	01	01	
223-016		LANE	MILNE BL	MS	06/12/2019	01	01	01	
223-017		MILNE BL	LANE	MS	06/12/2019	01	01	01	
223-018		MILNE BL	LANE	MS	06/12/2019	01	01	01	
223-019		MILNE BL	PORTEOUS	MS	10/12/2019	01	01	01	
223-020		MILNE BL	LANE	MS	06/12/2019	01	01	01	

STRUCT_1	ADDRESS	STREET	CROSS STREET	INSPECTOR	INSP_DATE	C	F	W	REMARKS
223-021		MILNE BL	SMITH	MS	02/16/2019	01	01	01	
223-022		MILNE BL	PORTEOUS	MS	02/16/2019	01	01	01	
223-023		MILNE BL	LANE	MS	02/16/2019	01	01	01	
223-024		MILNE BL	BRAGG	MS	06/12/2019	01	01	01	
223-025		BRAGG	MILNE BL	MS	06/12/2019	01	01	01	
223-026		MILNE BL	PORTEOUS	MS	06/12/2019	01	01	01	
223-027		MILNE BL	PORTEOUS	MS	06/13/2019	01	01	01	
223-028		MILNE BL	PORTEOUS	MS	06/13/2019	01	01	01	
223-029		COLBERT	PORTEOUS	MS	06/13/2019	01	01	01	
223-030		LOUISVILLE	PORTEOUS	MS	06/13/2019	01	01	01	
223-031		LOUISVILLE	PORTEOUS	MS	06/13/2019	01	01	01	
223-032		LOUISVILLE	PORTEOUS	MS	06/13/2019	01	01	01	
223-033		LOUISVILLE	LANE	MS	06/13/2019	01	01	01	
223-034		COLBERT	BRAGG	MS	06/13/2019	01	01	01	
223-035		BIENAL AL	LANE	MS	06/13/2019	01	01	01	
223-036		BIENAL AL	LANE	MS	06/13/2019	01	01	01	
223-037		PORTEOUS	VICKSBURG	MS	06/13/2019	01	01	01	
223-038		VICKSBURG	PORTEOUS	MS	06/13/2019	01	01	01	
233-023		MARSHAL	FRENCH	JY	06/28/2019	01	01	01	
233-024		MARSHAL	HARRISON AV	JY	06/28/2019	01	01	01	
233-025		ANTLOU AL	FRENCH	JY	06/28/2019	01	01	01	
233-026		FRENCH	GEN DIAZ	JY	06/28/2019	01	01	01	
233-027		ANTLOU AL	FRENCH	JY	06/25/2019	01	01	01	
233-028		ANTLOU AL	HARRISON AV	JY	06/25/2019	01	01	01	
233-029		FRENCH	HARRISON CT	JY	06/25/2019	01	01	01	
233-030		FRENCH	GEN DIAZ	JY	06/25/2019	01	01	01	
233-031		FRENCH	MEMPHIS	JY	06/25/2019	01	01	01	
233-032		HARRISON CT	HARRISON AV	JY	06/25/2019	01	01	01	
233-033		HARRISON CT	HARRISON AV	JY	06/25/2019	01	01	01	
233-034		MEMBURG AL	FRENCH	JY	06/28/2019	01	01	01	
233-035		FRENCH	VICKSBURG	JY	06/28/2019	01	01	01	
233-036		FRENCH	MEMPHIS	JY	06/25/2019	01	01	01	
233-037		MEMBURG AL	HARRISON AV	JY	06/25/2019	01	01	01	
233-038		MEMBURG AL	HARRISON AV	JY	06/25/2019	01	01	01	
233-039		HARRISON AV	MEMPHIS	JY	06/25/2019	01	01	01	
233-040		MEMPHIS	BRAGG	JY	06/25/2019	01	01	01	
233-041		MEMPHIS	BRAGG	T.C	06/26/2019	01	01	01	
233-042		MEMPHIS	HARRISON AV	T.C.	06/26/2019	01	01	01	
233-043		HARRISON AV	MEMPHIS	TC	06/26/2019	01	01	01	



STRUCT_1	ADDRESS	STREET	CROSS STREET	INSPECTOR	INSP_DATE	C	F	W	REMARKS
233-044		GEN DIAZ	BRAGG	TC	06/26/2019	01	01	01	
233-045		GEN DIAZ	BRAGG	TC	06/26/2019	01	01	01	
233-046		GEN DIAZ	HARRISON AV	TC	06/26/2019	01	01	01	
233-049		MARSHALL FOCH	BRAGG	R.H.	06/25/2019	01	01	01	
233-050		MARSHALL FOCH	BRAGG	R.H.	06/25/2019	01	01	01	
233-051		MARSHALL FOCH	HARRISON AV	R.H.	06/25/2019	01	01	01	
234-001		GEN HAIG	PORTEOUS	R.H.	06/25/2019	01	01	01	
234-002		GEN HAIG	PORTEOUS	R.H.	06/25/2019	01	01	01	
234-003		PORTEOUS	ORLEANS AL	R.H.	06/25/2019	01	01	01	
234-004		GEN HAIG	PORTEOUS	RH	06/25/2019	01	01	01	
234-005		GEN HAIG	LANE	RH	06/25/2019	01	01	01	
234-006		GEN HAIG	LANE	RH	06/25/2019	01	01	01	
234-007		GEN HAIG	LANE	RH	06/25/2019	01	01	01	
234-008		LANE	ORLEANS AV	RH	06/25/2019	01	01	01	
234-009		ORLEANS AV	LANE	RH	06/25/2019	01	01	01	
234-010		ORLEANS AV	PORTEOUS	RH	06/25/2019	01	01	01	
234-011		ORLEANS AV	PORTEOUS	RH	06/25/2019	01	01	01	
234-012		ORLEANS AV	LANE	RH	06/25/2019	01	01	01	
234-013		ORLEANS AV	LANE	MS	06/17/2019	01	01	01	
234-014		ARGONNE BL	PORTEOUS	MS	06/17/2019	01	01	01	
234-015		ARGONNE BL	PORTEOUS	MS	06/17/2019	01	01	01	
234-016		ARGONNE BL	PORTEOUS	MS	06/17/2019	01	01	01	
234-017		ARGONNE BL	LANE	MS	06/17/2019	01	01	01	
234-018		ARGONNE BL	LANE	MS	06/17/2019	01	01	01	
234-019		MARSHALL FOCH	PORTEOUS	RH	06/19/2019	01	01	01	
234-020		MARSHALL FOCH	PORTEOUS	RH	06/19/2019	01	01	01	
234-021		MARSHALL FOCH	PORTEOUS	RH	06/19/2019	01	01	01	
234-022		MARSHALL FOCH	LANE	RH	06/19/2019	01	01	01	
234-023		GEN DIAZ	PORTEOUS	RH	06/19/2019	01	01	01	
234-024		GEN DIAZ	PORTEOUS	RH	06/19/2019	01	01	01	
234-025		GEN DIAZ	PORTEOUS	RH	06/19/2019	01	01	01	
234-026		GEN DIAZ	PORTEOUS	RH	06/19/2019	01	01	01	
234-027		GEN DIAZ	LANE	RH	06/19/2019	01	01	01	
234-028		MEMPHIS	PORTEOUS	RH	06/19/2019	01	01	01	
234-029		MEMPHIS	PORTEOUS	RH	06/19/2019	01	01	01	
234-030		MEMPHIS	PORTEOUS	RH	06/19/2019	01	01	01	
234-031		MEMPHIS	LANE	RH	06/19/2019	01	01	01	
234-032		MEMPHIS	LANE	RH	06/19/2019	01	01	01	
234-033		LANE	GEN DIAZ	RH	06/19/2019	01	01	01	

STRUCT_1	ADDRESS	STREET	CROSS STREET	INSPECTOR	INSP_DATE	C	F	W	REMARKS
234-034		GEN DIAZ	LANE	AF	07/11/2019	01	01	01	
234-035		LANE	MARSHALL FOCH	AF	07/11/2019	01	01	01	
234-036		MARSHALL FOCH	LANE	AF	07/11/2019	01	01	01	
235-001		MEMPHIS	FILMORE	AF	07/11/2019	01	01	01	
235-003		MEMPHIS	FILMORE	AF	07/11/2019	01	01	01	
235-004		MEMPHIS	FILMORE AV	AF	07/11/2019	01	01	01	
235-005		FILMORE AV	LOUPHIS AL	TC	07/16/2019	01	01	01	
235-006		LOUPHIS AL	CHAPELLE	TC	07/16/2019	01	01	01	
235-007		LOUPHIS AL	CHAPELLE	TC	07/16/2019	01	01	01	
235-008		LOUPHIS AL	CHAPELLE	TC	07/16/2019	01	01	01	
235-009		LOUPHIS AL	CHAPELLE	TC	07/16/2019	01	01	01	
235-010		LOUPHIS AL	MOUTON	TC	07/16/2019	01	01	01	
235-011		MEMPHIS	FILMORE	MS	07/11/2019	01	01	01	
235-012		FILMORE AV	MEMBURG AL	MS	07/11/2019	01	01	01	
235-013		FILMORE AV	VICKSBURG	MS	07/11/2019	01	01	01	
235-014		MEMPHIS	CHAPELLE	MS	07/11/2019	01	01	01	
235-015		MEMPHIS	CHAPELLE	MS	07/11/2019	01	01	01	
235-016		MEMPHIS	CHAPELLE	MS	07/11/2019	01	01	01	
235-017		MEMPHIS	CHAPELLE	MS	07/11/2019	01	01	01	
235-018		MEMPHIS	MOUTON	MS	07/11/2019	01	01	01	
235-019		FILMORE AV	GEN DIAZ	MS	07/11/2019	01	01	01	
235-020		GEN DIAZ	CHAPELLE	TC	07/16/2019	01	01	01	
235-021		GEN DIAZ	CHAPELLE	TC	07/16/2019	01	01	01	
235-022		CHAPELLE	MARSHALL FOCH	TC	07/16/2019	01	01	01	
235-023		GEN DIAZ	CHAPELLE	TC	07/16/2019	01	01	01	
235-024		GEN DIAZ	MOUTON	TC	07/16/2019	01	01	01	
235-025		FILMORE AV	MARSHALL FOCH	TC	07/16/2019	01	01	01	
235-026		MARSHALL FOCH	CHAPELLE	TC	07/16/2019	01	01	01	
235-027		MARSHALL FOCH	CHAPELLE	TC	07/16/2019	01	01	01	
235-028		MARSHALL FOCH	CHAPELLE	TC	07/16/2019	01	01	01	
235-029		FILMORE AV	ARGONNE	AF	07/09/2019	01	01	01	
235-031		ARGONNE BL	FILMORE AV	AF	07/09/2019	01	01	01	
235-032		ARGONNE BL	CHAPELLE	AF	07/09/2019	01	01	01	
235-033		ARGONNE BL	CHAPELLE	AF	07/09/2019	01	01	01	
235-034		ARGONNE BL	MOUTON	AF	07/09/2019	01	01	01	
235-035		FILMORE AV	ARGONNE	AF	07/09/2019	01	01	01	
235-036		ARGONNE BL	CHAPELLE	AF	07/09/2019	01	01	01	
235-037		ARGONNE BL	CHAPELLE	AF	07/09/2019	01	01	01	
235-038		ARGONNE BL	CHAPELLE	AF	07/09/2019	01	01	01	

STRUCT_1	ADDRESS	STREET	CROSS STREET	INSPECTOR	INSP_DATE	C	F	W	REMARKS
235-039		ARGONNE BL	MOUTON	AF	07/08/2019	01	01	01	
235-040		FILMORE AV	GEN HAIG	AF	07/08/2019	01	01	01	
235-041		GEN DIAZ	CHAPELLE	AF	07/08/2019	01	01	01	
235-042		GEN HAIG	CHAPELLE	AF	07/08/2019	01	01	01	
235-043		GEN HAIG	CHAPELLE	AF	07/08/2019	01	01	01	
235-044		CHAPELLE	ARGONNE	AF	07/09/2019	01	01	01	
235-045		GEN HAIG	CHAPELLE	AF	07/08/2019	01	01	01	
235-046		FILMORE AV	PETROL AL	AF	07/08/2019	01	01	01	
235-047		PETROL AL	FILMORE AV	AF	07/08/2019	01	01	01	
235-048		FILMORE AV	ORLEANS	AF	07/09/2019	01	01	01	
235-050		PETROL AL	FILMORE AV	AF	07/09/2019	01	01	01	
235-051		PETROL AL	CHAPELLE	AF	07/09/2019	01	01	01	
235-052		PETROL AL	CHAPELLE	AF	07/09/2019	01	01	01	
235-053		PETROL AL	MOUTON	AF	07/09/2019	01	01	01	
235-054	6770	MARSHALL FOCH	CHAPELLE	AF	07/09/2019	01	01	01	
235-055	6778	ARGONNE BL	CHAPELLE	AF	07/09/2019	01	01	01	
235-056	6779	ARGONNE BL	CHAPELLE	AF	07/09/2019	01	01	01	
236-001		LOUPHIS AL	MOUTON	AF	07/09/2019	01	01	01	
236-002		LOUPHIS AL	WALKER	AF	07/09/2019	01	01	01	
236-003		WALKER	MEMPHIS	AF	07/09/2019	01	01	01	
236-004		MEMPHIS	CONRAD	AF	07/09/2019	01	01	01	
247-041		PARIS AV	AVIATORS	RCO	08/27/2019	01	04	01	
248-001		DREUX AV	LOUISA	A.F.	01/04/2019	01	01	01	
248-001		DREUX AV	LOUISA	EMB	03/27/2019	01	01	01	
248-002	5042	LOUISA DR	PINEDA	A.F.	01/04/2019	01	01	01	
248-002	5042	LOUISA DR	PINEDA	EMB	03/27/2019	01	01	01	
248-003		LOUISA DR	MIRABEAU AV	A.F.	02/04/2019	01	01	01	
248-003		LOUISA DR	MIRABEAU AV	KRB	03/27/2019	01	02	01	
248-004		LOUISA DR	MIRABEAU AV	A.F.	02/04/2019	01	01	01	
248-004		LOUISA DR	MIRABEAU AV	EMB	03/27/2019	01	01	01	
248-005		LOUISA DR	MIRABEAU AV	A.F.	02/04/2019	01	01	01	
248-005		LOUISA DR	MIRABEAU AV	EMB	03/27/2019	01	01	01	
248-006	4142	LOUISA DR	GAINES	A.F.	02/04/2019	01	01	01	
248-006	4142	LOUISA DR	GAINES		03/27/2019	01	01	01	
248-007		GAINES	LOUISA	A.F.	02/07/2019	01	01	01	
248-007		GAINES	LOUISA	EMB	03/27/2019	01	01	01	
248-008		LOUISA DR	STEPHEN GIRARD	A.F.	02/07/2019	01	01	01	
248-008		LOUISA DR	STEPHEN GIRARD	EMB	03/27/2019	01	01	01	
248-009		LOUISA DR	STEPHEN GIRARD	A.F.	02/07/2019	01	01	01	

STRUCT_1	ADDRESS	STREET	CROSS STREET	INSPECTOR	INSP_DATE	C	F	W	REMARKS
248-009		LOUISA DR	STEPHEN GIRARD	EMB	03/29/2019	01	01	01	
248-010		LOUISA DR	STEPHEN GIRARD	A.F.	02/08/2019	01	01	01	
248-010		LOUISA DR	STEPHEN GIRARD	EMB	03/29/2019	01	01	01	
248-011		STEPHEN GIRARD	METROPOLITAN	A.F.	02/08/2019	01	01	01	
248-011		STEPHEN GIRARD	METROPOLITAN	EMB	03/20/2019	01	01	01	
248-012		STEPHEN GIRARD	FELICIANA	A.F.	02/08/2019	01	01	01	
248-012		STEPHEN GIRARD	FELICIANA	EMB	03/28/2019	01	01	01	
248-013		LOUISA DR	STEPHEN GIRARD	A.F.	02/08/2019	01	01	01	
248-013		LOUISA DR	STEPHEN GIRARD	EMB	03/29/2019	01	01	01	
248-014		STEPHEN GIRARD	METROPOLITAN	A.F.	02/08/2019	01	01	01	
248-014		STEPHEN GIRARD	METROPOLITAN	EMB	03/28/2019	01	01	01	
248-015		STEPHEN GIRARD	FELICIANA	A.F.	02/08/2019	01	01	01	
248-015		STEPHEN GIRARD	FELICIANA	EMB	03/28/2019	01	01	01	
248-016	5147	METROPOLITAN DR	KENDALL DR	EMB	02/05/2019	01	01	01	
248-016	5147	METROPOLITAN DR	KENDALL DR	KRB	03/29/2019	01	01	01	
248-017		METROPOLITAN DR	KENDALL DR	EMB	02/05/2019	01	01	01	
248-017		METROPOLITAN DR	KENDALL DR	KRB	03/29/2019	01	01	01	
248-018		METROPOLITAN DR	MIRABEAU AV	EMB	02/05/2019	01	01	01	
248-018		METROPOLITAN DR	MIRABEAU AV	EMB	03/29/2019	01	01	01	
248-019		METROPOLITAN DR	MIRABEAU AV	EMB	02/05/2019	01	01	01	
248-019		METROPOLITAN DR	MIRABEAU AV	EMB	03/29/2019	01	01	01	
248-020		METROPOLITAN DR	MIRABEAU AV	EMB	02/05/2019	01	01	01	
248-020		METROPOLITAN DR	MIRABEAU AV	EMB	03/29/2019	01	01	01	
248-021	4823	METROPOLITAN DR	MIRABEAU AV	EMB	02/05/2019	01	01	01	
248-021	4823	METROPOLITAN DR	MIRABEAU AV	EMB	03/27/2019	01	01	01	
248-022		METROPOLITAN DR	KENDALL DR	EMB	02/05/2019	01	01	01	
248-022		METROPOLITAN DR	KENDALL DR	EMB	03/29/2019	01	01	01	
248-023		METROPOLITAN DR	KENDALL DR	EMB	02/05/2019	01	01	01	
248-023		METROPOLITAN DR	KENDALL DR		03/29/2019	01	01	01	
248-024		METROPOLITAN DR	KENDALL DR	EMB	02/05/2019	01	01	01	
248-024		METROPOLITAN DR	KENDALL DR	EMB	03/29/2019	01	01	01	
248-025		KENDALL DR	METROPOLITAN	EMB	02/05/2019	01	01	01	
248-025		KENDALL DR	METROPOLITAN	EMB	04/01/2019	01	01	01	
248-026	5120	KENDALL DR	METROPOLITAN		02/12/2019	01	01	01	
248-026	5120	KENDALL DR	METROPOLITAN	EMB	04/03/2019	01	01	01	
248-027		KENDALL DR	METROPOLITAN	EMB	02/05/2019	01	01	01	
248-027		KENDALL DR	METROPOLITAN		04/01/2019	01	01	01	
248-028	4955	KENDALL DR	MIRABEAU AV	EMB	02/05/2019	01	01	01	
248-028	4955	KENDALL DR	MIRABEAU AV	EMB	04/01/2019	01	01	01	

STRUCT_1	ADDRESS	STREET	CROSS STREET	INSPECTOR	INSP_DATE	C	F	W	REMARKS
248-029	4901	KENDALL DR	MIRABEAU AV	EMB	02/07/2019	01	01	01	
248-029	4901	KENDALL DR	MIRABEAU AV	EMB	04/01/2019	01	01	01	
248-030	4869	KENDALL DR	MIRABEAU AV	EMB	02/07/2019	01	01	01	
248-030	4869	KENDALL DR	MIRABEAU AV	EMB	04/01/2019	01	01	01	
248-031	4831	KENDALL DR	MIRABEAU AV	EMB	02/07/2019	01	01	01	
248-031	4831	KENDALL DR	MIRABEAU AV	EMB	04/01/2019	01	01	01	
248-032		KENDALL DR	METROPOLITAN	EMB	02/07/2019	01	01	01	
248-032		KENDALL DR	METROPOLITAN	EMB	03/28/2019	01	01	01	
248-033		KENDALL DR	METROPOLITAN	EMB	02/07/2019	01	01	01	
248-033		KENDALL DR	METROPOLITAN	EMB	03/28/2019	01	01	01	
248-034	4629	KENDALL DR	METROPOLITAN	EMB	02/07/2019	01	01	01	
248-034	4629	KENDALL DR	METROPOLITAN	EMB	03/28/2019	01	01	01	
248-035		KENDALL DR	METROPOLITAN	02/02/19	02/02/2019	01	01	01	
248-035		KENDALL DR	METROPOLITAN	EMB	03/29/2019	01	01	01	
248-036		KENDALL DR	METROPOLITAN	EMB	02/07/2019	01	01	01	
248-036		KENDALL DR	METROPOLITAN	EMB	03/29/2019	01	01	01	
248-037		KENDALL DR	METROPOLITAN	EMB	02/07/2019	01	01	01	
248-037		KENDALL DR	METROPOLITAN	EMB	03/29/2019	01	01	01	
248-038	4401	DREUX AV	FELICIANA DR	AF	02/08/2019	01	01	01	
248-038	4401	DREUX AV	FELICIANA DR	A.F.	04/09/2019	01	01	01	
248-039		FELICIANA DR	DREUX AV	AF	02/08/2019	01	01	01	
248-039		FELICIANA DR	DREUX AV	A.F.	04/09/2019	01	01	01	
248-040		FELICIANA DR	DREUX AV	AF	02/08/2019	01	01	01	
248-040		FELICIANA DR	DREUX AV	A.F.	04/09/2019	01	01	01	
248-041		FELICIANA DR	DREUX AV	AF	02/08/2019	01	01	01	
248-041		FELICIANA DR	DREUX AV	A.F.	04/09/2019	01	01	01	
248-042		FELICIANA DR	DREUX AV	AF	02/08/2019	01	01	01	
248-042		FELICIANA DR	DREUX AV	A.F.	04/09/2019	01	01	01	
248-043	5128	FELICIANA DR	DREUX AV	AF	02/08/2019	01	01	01	
248-043	5128	FELICIANA DR	DREUX AV	A.F.	04/09/2019	01	01	01	
248-044	5114	FELICIANA DR	DREUX AV	EMB	02/08/2019	01	01	01	
248-044	5114	FELICIANA DR	DREUX AV	A.F.	04/10/2019	01	01	01	
248-045		FELICIANA DR	MIRABEAU AV	EMB	02/08/2019	01	01	01	
248-045		FELICIANA DR	MIRABEAU AV	A.F.	04/10/2019	01	01	01	
248-046		FELICIANA DR	MIRABEAU AV	A.F.	04/10/2019	01	01	01	
248-047	4869	FELICIANA DR	MIRABEAU AV	EMB	01/04/2019	01	01	01	
248-047	4869	FELICIANA DR	MIRABEAU AV	AF	02/12/2019	01	01	01	
248-048	4842	FELICIANA DR	MIRABEAU AV	EMB	01/04/2019	01	01	01	
248-048	4842	FELICIANA DR	MIRABEAU AV	AF	02/12/2019	01	01	01	

STRUCT_1	ADDRESS	STREET	CROSS STREET	INSPECTOR	INSP_DATE	C	F	W	REMARKS
248-049	4578	FELICIANA DR	STEPHEN GIRARD	AF	02/12/2019	01	01	01	
248-049	4578	FELICIANA DR	STEPHEN GIRARD	EMB	04/01/2019	01	01	01	
248-050		FELICIANA DR	STEPHEN GIRARD	EMB	02/05/2019	01	01	01	
248-050		FELICIANA DR	STEPHEN GIRARD	EMB	04/02/2019	01	01	01	
248-051	4550	FELICIANA DR	STEPHEN GIRARD	EMB	02/08/2019	01	01	01	
248-051	4550	FELICIANA DR	STEPHEN GIRARD	EMB	04/02/2019	01	01	01	
248-052		FELICIANA DR	STEPHEN GIRARD	EMB	02/08/2019	01	01	01	
248-052		FELICIANA DR	STEPHEN GIRARD	EMB	04/02/2019	01	01	01	
248-053		FELICIANA DR	STEPHEN GIRARD	AF	02/11/2019	01	01	01	
248-053		FELICIANA DR	STEPHEN GIRARD	EMB	04/02/2019	01	01	01	
248-054		FELICIANA DR	STEPHEN GIRARD	AF	02/11/2019	01	01	01	
248-054		FELICIANA DR	STEPHEN GIRARD	EMB	04/02/2019	01	01	01	
248-055	4239	DREUX AV	MONTEGUT	AF	02/19/2019	01	01	01	
248-055	4239	DREUX AV	MONTEGUT	EMB	04/03/2019	01	01	01	
248-056	5171	MONTEGUT	DREUX AV	AF	02/11/2019	01	01	01	
248-056	5171	MONTEGUT	DREUX AV	EMB	04/02/2019	01	01	01	
248-057		MONTEGUT	DREUX AV	AF	02/11/2019	01	01	01	
248-057		MONTEGUT	DREUX AV	EMB	04/02/2019	01	01	01	
248-058	5126	MONTEGUT	DREUX AV	AF	02/11/2019	01	01	01	
248-058	5126	MONTEGUT	DREUX AV	EMB	04/02/2019	01	01	01	
248-059		MONTEGUT	DREUX AV	AF	02/11/2019	01	01	01	
248-059		MONTEGUT	DREUX AV	EMB	04/02/2019	01	01	01	
248-060	5115	MONTEGUT	DREUX AV	AF	02/12/2019	01	01	01	
248-060	5115	MONTEGUT	DREUX AV	EMB	04/03/2019	01	01	01	
248-061		MONTEGUT	MIRABEAU AV	EG	02/05/2019	01	01	01	
248-061		MONTEGUT	MIRABEAU AV	EMB	04/12/2019	01	01	01	
248-062		MONTEGUT	MIRABEAU AV	E GILBERT	02/05/2019	01	01	01	
248-062		MONTEGUT	MIRABEAU AV	EMB	04/12/2019	01	01	01	
248-063		MONTEREY	MIRABEAU AV	E GILBERT	02/05/2019	01	01	01	
248-063		MONTEREY	MIRABEAU AV	EMB	04/12/2019	01	01	01	
248-064		MONTEGUT	MIRABEAU AV	E GILBERT	02/06/2019	01	01	01	
248-064		MONTEGUT	MIRABEAU AV	EMB	04/12/2019	01	01	01	
248-065		MONTEGUT	STEPHEN GIRARD	E GILBERT	02/06/2019	01	01	01	
248-065		MONTEGUT	STEPHEN GIRARD	EMB	04/12/2019	01	01	01	
248-066	4563	MONTEGUT	STEPHEN GIRARD	E GILBERT	02/06/2019	01	01	01	
248-067		MONTEGUT	STEPHEN GIRARD	E GILBERT	02/05/2019	01	01	01	
248-067		MONTEGUT	STEPHEN GIRARD	EMB	04/12/2019	01	01	01	
248-068		MONTEGUT	STEPHEN GIRARD	E GILBERT	02/05/2019	01	01	01	
248-068		MONTEGUT	STEPHEN GIRARD	EMB	04/12/2019	01	01	01	

STRUCT_1	ADDRESS	STREET	CROSS STREET	INSPECTOR	INSP_DATE	C	F	W	REMARKS
248-069	4514	MONTEGUT	STEPHEN GIRARD	E GILBERT	02/05/2019	01	04	01	
248-069	4514	MONTEGUT	STEPHEN GIRARD	EMB	04/13/2019	01	01	01	
248-070		MONTEGUT	STEPHEN GIRARD	RCO	02/12/2019	01	04	01	
248-070		MONTEGUT	STEPHEN GIRARD	EMB	04/23/2019	01	01	01	
248-071		STEPHEN GIRARD	PRESS DR	E GILBERT	02/06/2019	01	01	01	
248-071		STEPHEN GIRARD	PRESS DR	EMB	04/13/2019	01	01	01	
248-072		STEPHEN GIRARD	FELICIANA DR	E GILBERT	02/06/2019	01	01	01	
248-072		STEPHEN GIRARD	FELICIANA DR	EMB	04/13/2019	01	01	01	
248-073	4217	DREUX AV	PRESS DR	E GILBERT	02/06/2019	01	01	01	
248-073	4217	DREUX AV	PRESS DR	EMB	04/13/2019	01	01	01	
248-074		DREUX AV	PRESS DR	TB	02/05/2019	01	01	01	
248-074		DREUX AV	PRESS DR	EMB	04/13/2019	01	01	01	
248-075	4201	PRESS DR	DREUX AV	TB	02/05/2019	01	01	01	
248-075	4201	PRESS DR	DREUX AV	EMB	04/13/2019	01	01	01	
248-076		PRESS DR	DREUX AV	TB	02/05/2019	01	01	01	
248-076		PRESS DR	DREUX AV	EMB	04/13/2019	01	01	01	
248-077	5027	PRESS DR	ST FERDINAND DR	TB	02/06/2019	01	01	01	
248-077	5027	PRESS DR	ST FERDINAND DR	AF	04/12/2019	01	01	01	
248-078	4901	PRESS DR	MIRABEAU AV	T BROWN	02/06/2019	01	01	01	
248-078	4901	PRESS DR	MIRABEAU AV	AF	04/12/2019	01	01	01	
248-079	4821	PRESS DR	MIRABEAU AV	T BROWN	02/06/2019	01	01	01	
248-079	4821	PRESS DR	MIRABEAU AV	AF	04/12/2019	01	01	01	
248-080	4737	PRESS DR	ST FERDINAND DR	T BROWN	02/06/2019	01	01	01	
248-080	4737	PRESS DR	ST FERDINAND DR	EMB	04/23/2019	01	01	01	
248-081		PRESS DR	DEMENT	T BROWN	02/06/2019	01	01	01	
248-081		PRESS DR	DEMENT	EMB	04/23/2019	01	01	01	
248-082		PRESS DR	DEMENT	T BROWN	02/06/2019	01	01	01	
248-082		PRESS DR	DEMENT	EMB	04/23/2019	01	01	01	
248-083		PRESS DR	DEMENT	T BROWN	02/05/2019	01	01	01	
248-083		PRESS DR	DEMENT	EMB	04/23/2019	01	01	01	
248-084		PRESS DR	STEPHEN GIRARD	T BROWN	02/05/2019	01	01	01	
248-084		PRESS DR	STEPHEN GIRARD	EMB	04/23/2019	01	01	01	
248-085		MIRABEAU AV	PRESS DR	T BROWN	02/05/2019	01	01	01	
248-085		MIRABEAU AV	PRESS DR	EMB	04/23/2019	01	01	01	
248-086	4752	PRESS DR	ST FERDINAND DR	T BROWN	02/05/2019	01	01	01	
248-086	4752	PRESS DR	ST FERDINAND DR	EMB	04/23/2019	01	01	01	
248-087		ST FERDINAND DR	PRESS DR	T BROWN	02/05/2019	01	01	01	
248-087		ST FERDINAND DR	PRESS DR	EMB	04/23/2019	01	01	01	
248-088	4753	ST FERDINAND DR	PRESS DR	T BROWN	02/05/2019	01	01	01	

STRUCT_1	ADDRESS	STREET	CROSS STREET	INSPECTOR	INSP_DATE	C	F	W	REMARKS
248-088	4753	ST FERDINAND DR	PRESS DR	EMB	04/23/2019	01	01	01	
248-089	4750	ST FERDINAND DR	PRESS DR	T BROWN	02/05/2019	01	01	01	
248-089	4750	ST FERDINAND DR	PRESS DR	EMB	04/23/2019	01	01	01	
248-090		ST FERDINAND DR	DEMENT	T BROWN	02/05/2019	01	01	01	
248-090		ST FERDINAND DR	DEMENT	EMS	04/23/2019	01	01	01	
248-091		ST FERDINAND DR	DEMENT	T BROWN	02/05/2019	01	01	01	
248-091		ST FERDINAND DR	DEMENT	EMB	04/23/2019	01	01	01	
248-092	4718	PRESS DR	ST FERDINAND DR	E GILBERT	02/05/2019	01	01	01	
248-092	4718	PRESS DR	ST FERDINAND DR	EMB	04/22/2019	01	01	01	
248-093	4644	PRESS DR	DEMENT	E GILBERT	02/05/2019	01	01	01	
248-093	4644	PRESS DR	DEMENT	EMB	04/22/2019	01	01	01	
248-094	4618	PRESS DR	DEMENT	F GILBERT	02/05/2019	01	01	01	
248-094	4618	PRESS DR	DEMENT	EMB	04/22/2019	01	01	01	
248-095		PRESS DR	DEMENT	TB	02/15/2019	01	01	01	
248-095		PRESS DR	DEMENT	EMB	04/22/2019	01	01	01	
248-096		DEMENT	ST FERDINAND DR	TB	02/15/2019	01	01	01	
248-096		DEMENT	ST FERDINAND DR	EMB	04/22/2019	01	01	01	
248-097		ST FERDINAND DR	DEMENT	TB	02/15/2019	01	01	01	
248-097		ST FERDINAND DR	DEMENT	EMB	04/22/2019	01	01	01	
248-098	4500	PRESS DR	STEPHEN GIRARD	RCO	02/14/2019	01	04	01	
248-099	4107	ST FERDINAND DR	PRESS DR	RCO	02/14/2019	01	04	01	
248-099	4107	ST FERDINAND DR	PRESS DR	EMB	04/22/2019	01	01	01	
248-100		PRESS DR	STEPHEN GIRARD	RCO	02/14/2019	01	04	01	
248-100		PRESS DR	STEPHEN GIRARD	EMB	04/22/2019	01	01	01	
248-101		ST FERDINAND DR	PRESS DR	TB	02/15/2019	01	01	01	
248-101		ST FERDINAND DR	PRESS DR	EMB	04/22/2019	01	01	01	
248-102		ST FERDINAND DR	PRESS DR	EMB	04/23/2019	01	01	01	
248-103	5166	DREUX AV	PRESS DR	TB	02/15/2019	01	01	01	
248-103	5166	DREUX AV	PRESS DR	EMB	04/22/2019	01	01	01	
248-104	5126	PRESS DR	ST FERDINAND DR	E GILBERT	02/15/2019	01	01	01	
248-104	5126	PRESS DR	ST FERDINAND DR	EMB	04/22/2019	01	01	01	
248-105	5044	PRESS DR	ST FERDINAND DR	E GILBERT	02/06/2019	01	01	01	
248-105	5044	PRESS DR	ST FERDINAND DR	EMB	04/15/2019	01	01	01	
248-106	5000	PRESS DR	ST FERDINAND DR	E GILBERT	02/06/2019	01	01	01	
248-106	5000	PRESS DR	ST FERDINAND DR	EMB	04/15/2019	01	01	01	
248-107	5023	ST FERDINAND DR	PRESS DR	E GILBERT	02/09/2019	01	01	01	
248-107	5023	ST FERDINAND DR	PRESS DR	EMB	04/15/2019	01	01	01	
248-108		ST FERDINAND DR	PRESS DR	T BROWN	02/12/2019	01	01	01	
248-108		ST FERDINAND DR	PRESS DR	EMB	04/22/2019	01	01	01	



STRUCT_1	ADDRESS	STREET	CROSS STREET	INSPECTOR	INSP_DATE	C	F	W	REMARKS
248-109	4109	ST FERDINAND DR	PRESS DR	T BROWN	02/12/2019	01	01	01	
248-109	4109	ST FERDINAND DR	PRESS DR	EMB	04/22/2019	01	01	01	
248-110	5182	ST FERDINAND DR	PRESS DR	T BROWN	02/12/2019	01	01	01	
248-110	5182	ST FERDINAND DR	PRESS DR	EMB	04/22/2019	01	01	01	
248-111	5169	ST FERDINAND DR	PRESS DR	T BROWN	02/12/2019	01	01	01	
248-111	5169	ST FERDINAND DR	PRESS DR	EMB	04/23/2019	01	01	01	
248-112	5123	ST FERDINAND DR	PRESS DR	T BROWN	02/12/2019	01	01	01	
248-112	5123	ST FERDINAND DR	PRESS DR	EMB	04/23/2019	01	01	01	
248-113		ST FERDINAND DR	PRESS DR	T BROWN	02/12/2019	01	01	01	
248-113		ST FERDINAND DR	PRESS DR	EMB	04/23/2019	01	01	01	
248-114		ST FERDINAND DR	PRESS DR	T B	02/15/2019	01	01	01	
248-114		ST FERDINAND DR	PRESS DR	EMB	04/23/2019	01	01	01	
248-115	4900	PRESS DR	MIRABEAU AV	T B	02/15/2019	01	01	01	
248-115	4900	PRESS DR	MIRABEAU AV	EMB	04/23/2019	01	01	01	
248-116		MIRABEAU AV	SEMINARY PL	RCO	02/12/2019	01	04	01	
248-116		MIRABEAU AV	SEMINARY PL	EMB	04/23/2019	01	01	01	
248-117		MIRABEAU AV	SEMINARY PL	TB	02/15/2019	01	01	01	
248-117		MIRABEAU AV	SEMINARY PL	EMB	04/23/2019	01	01	01	
248-118		MIRABEAU AV	SEMINARY PL	T BROWN	02/12/2019	01	01	01	
248-118		MIRABEAU AV	SEMINARY PL	EMS	04/23/2019	01	01	01	
248-119		SEMINARY PL	MIRABEAU AV	T BROWN	02/12/2019	01	01	01	
248-119		SEMINARY PL	MIRABEAU AV	EMB	04/23/2019	01	01	01	
248-120		MIRABEAU AV	IROQUOIS	T BROWN	02/12/2019	01	01	01	
248-120		MIRABEAU AV	IROQUOIS	EMB	04/23/2019	01	01	01	
248-121		MIRABEAU AV	PROVIDENCE PL	T B	02/17/2019	01	01	01	
248-121		MIRABEAU AV	PROVIDENCE PL	A.F.	07/30/2019	01	01	01	
248-122		MIRABEAU AV	IROQUOIS	J B	02/17/2019	01	01	01	
248-122		MIRABEAU AV	IROQUOIS	A.F.	07/30/2019	01	01	01	
248-123		IROQUOIS	MIRABEAU AV	T B	02/17/2019	01	01	01	
248-123		IROQUOIS	MIRABEAU AV	A.F.	07/30/2019	01	01	01	
248-124		IROQUOIS	LIPSEY	RCO	02/11/2019	01	04	01	
248-124		IROQUOIS	LIPSEY	A.F.	07/30/2019	01	01	01	
248-125		IROQUOIS	LIPSEY	RCO	02/11/2019	01	04	01	
248-125		IROQUOIS	LIPSEY	A.F.	07/30/2019	01	01	01	
248-126		SEMINARY PL	MIRABEAU AV	RCO	02/11/2019	01	04	01	
248-126		SEMINARY PL	MIRABEAU AV	A.F.	07/30/2019	01	01	01	
248-127		SEMINARY PL	LIPSEY	RCO	02/11/2019	01	04	01	
248-127		SEMINARY PL	LIPSEY	A.F.	07/30/2019	01	01	01	
248-128		LIPSEY	PROVIDENCE PL	RCO	02/11/2019	01	04	01	

STRUCT_1	ADDRESS	STREET	CROSS STREET	INSPECTOR	INSP_DATE	C	F	W	REMARKS
248-128		LIPSEY	PROVIDENCE PL	A.F.	07/30/2019	01	01	01	
248-129		LIPSEY	PROVIDENCE PL	RCO	02/11/2019	01	04	01	
248-129		LIPSEY	PROVIDENCE PL	A.F.	07/30/2019	01	01	01	
248-130		PROVIDENCE PL	LIPSEY	RCO	02/11/2019	01	04	01	
248-130		PROVIDENCE PL	LIPSEY	A.F.	07/30/2019	01	01	01	
248-131		PROVIDENCE PL	DEMENT	RCO	02/11/2019	01	04	01	
248-131		PROVIDENCE PL	DEMENT	A.F.	07/30/2019	01	01	01	
248-132		PROVIDENCE PL	DEMENT	RCO	02/11/2019	01	04	01	
248-132		PROVIDENCE PL	DEMENT	A.F.	07/30/2019	01	01	01	
248-133		PROVIDENCE PL	DEMENT	RCO	02/11/2019	01	04	01	
248-133		PROVIDENCE PL	DEMENT	A.F.	07/30/2019	01	01	01	
248-134		PROVIDENCE PL	CHEF MENTEUR HW	RCO	02/11/2019	01	04	01	
248-134		PROVIDENCE PL	CHEF MENTEUR HW	A.F.	07/30/2019	01	01	01	
248-135		SEMINARY PL	DEMENT	RCO	02/11/2019	01	04	01	
248-135		SEMINARY PL	DEMENT	A.F.	07/30/2019	01	01	01	
248-136		SEMINARY PL	DEMENT	RCO	02/11/2019	01	04	01	
248-136		SEMINARY PL	DEMENT	A.F.	07/30/2019	01	01	01	
248-137		SEMINARY PL	DEMENT	RCO	02/11/2019	01	04	01	
248-137		SEMINARY PL	DEMENT	A.F.	07/30/2019	01	01	01	
248-138		DEMENT	PROVIDENCE PL	RCO	02/11/2019	01	04	01	
248-138		DEMENT	PROVIDENCE PL	A.F.	07/30/2019	01	01	01	
248-139		DEMENT	SEMINARY PL	RCO	02/11/2019	01	04	01	
248-139		DEMENT	SEMINARY PL	A.F.	08/06/2019	01	01	01	
248-140		SEMINARY PL	DEMENT	RCO	02/11/2019	01	04	01	
248-140		SEMINARY PL	DEMENT	A.F.	08/06/2019	01	01	01	
248-141		SEMINARY PL	CHEF MENTEUR HW	RCO	02/11/2019	01	04	01	
248-141		SEMINARY PL	CHEF MENTEUR HW	A.F.	08/06/2019	01	01	01	
248-142		SEMINARY PL	DWYER BL	RCO	02/11/2019	01	04	01	
248-142		SEMINARY PL	DWYER BL	A.F.	08/06/2019	01	01	01	
248-143	4504	SEMINARY PL	SELMA	RCO	02/11/2019	01	04	01	
248-143	4504	SEMINARY PL	SELMA	A.F.	08/06/2019	01	01	01	
248-144	4444	SEMINARY PL	SELMA	RCO	02/11/2019	01	04	01	
248-144	4444	SEMINARY PL	SELMA	A.F.	08/06/2019	01	01	01	
248-145		SELMA	IROQUOIS	RO	02/11/2019	01	04	01	
248-145		SELMA	IROQUOIS	A.F.	08/06/2019	01	01	01	
248-146		IROQUOIS	MIRABEAU AV	RCO	02/12/2019	01	04	01	
248-146		IROQUOIS	MIRABEAU AV	AF	08/07/2019	01	01	01	
248-147		IROQUOIS	MIRABEAU AV	RCO	02/11/2019	01	04	01	
248-147		IROQUOIS	MIRABEAU AV	AF	08/16/2019	01	01	01	

STRUCT_1	ADDRESS	STREET	CROSS STREET	INSPECTOR	INSP_DATE	C	F	W	REMARKS
248-148		SEMINARY PL	SELMA	RCO	02/11/2019	01	04	01	
248-149		SEMINARY PL	MIRABEAU AV	RCO	02/11/2019	01	04	01	
248-152		DREUX AV	METROPOLITAN DR	RCO02	02/11/2019	01	04	01	
248-153	4301	CHEF MENTEUR HW	PRESS DR	RCO	02/13/2019	01	04	01	
248-153	4301	CHEF MENTEUR HW	PRESS DR	AF	08/07/2019	01	01	01	
248-154	4301	CHEF MENTEUR HW	PRESS DR	RCO	02/13/2019	01	04	01	
248-154	4301	CHEF MENTEUR HW	PRESS DR	AF	08/07/2019	01	01	01	
248-155	4301	CHEF MENTEUR HW	PRESS DR	RCO	02/13/2019	01	04	01	
248-155	4301	CHEF MENTEUR HW	PRESS DR	AF	08/07/2019	01	01	01	
248-156	4301	CHEF MENTEUR HW	PRESS DR	RCO	02/13/2019	01	04	01	
249-001		CONGRESS DR	DREUX AV	RCO	02/12/2019	01	04	01	
249-001		CONGRESS DR	DREUX AV	AF	08/07/2019	01	01	01	
249-002	5057	DREUX AV	PAULINE	RCO	02/11/2019	01	04	01	
249-003	5183	PAULINE DR	DREUX AV	RCO	02/11/2019	01	04	01	
249-004	5133	PAULINE DR	DREUX AV	RCO	02/11/2019	01	01	01	
249-005	4948	PAULINE DR	MIRABEAU AV	RCO	02/11/2019	01	04	01	
249-006	4900	PAULINE DR	MIRABEAU AV	RCO	02/12/2019	01	04	01	
249-007		MIRABEAU AV	CONGRESS DR	RCO	02/12/2019	01	04	01	
249-007		MIRABEAU AV	CONGRESS DR	AF	08/06/2019	01	01	01	
249-008		PAULINE DR	MIRABEAU AV	RCO	02/12/2019	01	04	01	
249-008		PAULINE DR	MIRABEAU AV	AF	08/06/2019	01	01	01	
249-009		PAULINE DR	MIRABEAU AV	RCO	02/12/2019	01	04	01	
249-009		PAULINE DR	MIRABEAU AV	AF	08/06/2019	01	01	01	
249-010		MIRABEAU AV	CONGRESS DR	RCO	02/12/2019	01	04	01	
249-010		MIRABEAU AV	CONGRESS DR	AF	08/06/2019	01	01	01	
249-011		PAULINE DR	MIRABEAU AV	RCO	02/12/2019	01	04	01	
249-011		PAULINE DR	MIRABEAU AV	AF	08/06/2019	01	01	01	
249-012		PAULINE DR	PLAUCHE CI	RCO	02/12/2019	01	04	01	
249-013		PAULINE DR	SERVITUDE	RCO	02/12/2019	01	04	01	
249-015		FRANCE RD	CHEF MENTEUR HW	AF	08/06/2019	01	01	01	
249-016		FRANCE RD	CHEF MENTEUR HW	AF	08/07/2019	01	01	01	
249-016		FRANCE RD	CHEF MENTEUR HW	RCO	11/18/2019	01	04	01	
249-017		FRANCE RD	CHEF MENTEUR HW	AF	08/07/2019	01	01	01	
249-017		FRANCE RD	CHEF MENTEUR HW	RCO	11/18/2019	01	04	01	
249-020		FRANCE RD	CHEF MENTEUR HW	AF	08/06/2019	01	01	01	
249-020		FRANCE RD	CHEF MENTEUR HW	RCO	11/20/2019	01	04	01	
249-021		FRANCE RD	CHEF MENTEUR HW	AF	08/06/2019	01	01	01	
249-022	5050	CONGRESS DR	DEBORE CI	RCO	02/12/2019	01	04	01	
249-022	5050	CONGRESS DR	DEBORE CI	AF	08/06/2019	01	01	01	

STRUCT_1	ADDRESS	STREET	CROSS STREET	INSPECTOR	INSP_DATE	C	F	W	REMARKS
249-023	5075	DEBORE CI	CONGRESS DR	RCO	02/12/2019	01	04	01	
249-023	5075	DEBORE CI	CONGRESS DR	AF	08/06/2019	01	01	01	
249-024	5059	DEBORE CI	CONGRESS DR	RCO	02/12/2019	01	04	01	
249-024	5059	DEBORE CI	CONGRESS DR	AF	08/06/2019	01	01	01	
249-025		DEBORE CI	CONGRESS DR	RCO	02/12/2019	01	04	01	
249-026	5000	DEBORE CI	CONGRESS DR	RCO	02/12/2019	01	04	01	
249-027		DEBORE CI	CONGRESS DR	RCO	02/12/2019	01	04	01	
249-028	4933	DEBORE CI	CONGRESS DR	RCO	02/12/2019	01	04	01	
249-028	4933	DEBORE CI	CONGRESS DR	AF	08/06/2019	01	01	01	
249-029	4925	DEBORE CI	CONGRESS DR	RCO	02/12/2019	01	04	01	
249-029	4925	DEBORE CI	CONGRESS DR	AF	05/06/2019	01	01	01	
249-030		DEBORE CI	CONGRESS DR	RCO	02/12/2019	01	04	01	
249-030		DEBORE CI	CONGRESS DR	AF	08/06/2019	01	01	01	
249-031		CONGRESS DR	DEBORE CI	RCO	02/12/2019	01	04	01	
249-031		CONGRESS DR	DEBORE CI	AF	08/07/2019	01	01	01	
249-032	4900	CONGRESS DR	MIRABEAU AV	RCO	02/12/2019	01	04	01	
249-032	4900	CONGRESS DR	MIRABEAU AV	AF	08/07/2019	01	01	01	
249-034		CONGRESS DR	MIRABEAU AV	RCO	02/12/2019	01	04	01	
249-034		CONGRESS DR	MIRABEAU AV	AF	08/07/2019	01	01	01	
249-035	4746	CONGRESS DR	PLAUCHE CI	RCO	02/13/2019	01	04	01	
249-035	4746	CONGRESS DR	PLAUCHE CI	AF	08/07/2019	01	01	01	
249-036		PLAUCHE CI	CONGRESS	RCO	02/13/2019	01	04	01	
249-036		PLAUCHE CI	CONGRESS	AF	08/07/2019	01	01	01	
249-037	4761	PLAUCHE CI	CONGRESS DR	RCO	02/13/2019	01	04	01	
249-037	4761	PLAUCHE CI	CONGRESS DR	AF	08/07/2019	01	01	01	
249-038	4753	PLAUCHE CI	CONGRESS DR	RCO	02/13/2019	01	04	01	
249-038	4753	PLAUCHE CI	CONGRESS DR	AF	08/07/2019	01	01	01	
249-039	4744	PLAUCHE CI	CONGRESS DR	RCO	02/13/2019	01	04	01	
249-039	4744	PLAUCHE CI	CONGRESS DR	AF	08/07/2019	01	01	01	
249-040	4701	PLAUCHE CI	PAULINE DR	RCO	02/13/2019	01	04	01	
249-040	4701	PLAUCHE CI	PAULINE DR	AF	08/07/2019	01	01	01	
249-041	4550	CONGRESS DR	PAULINE DR	RCO	02/13/2019	01	04	01	
249-041	4550	CONGRESS DR	PAULINE DR	AF	08/07/2019	01	01	01	
249-042		PAULINE DR	CONGRESS	RCO	02/13/2019	01	04	01	
249-042		PAULINE DR	CONGRESS	AF	08/07/2019	01	01	01	
249-043	4717	PAULINE DR	PLAUCHE CI	AF	08/07/2019	01	01	01	
249-044	4759	PAULINE DR	PLAUCHE CI	RCO	02/17/2019	01	04	01	
249-044	4759	PAULINE DR	PLAUCHE CI	AF	08/07/2019	01	01	01	
249-045	4523	CONGRESS DR	PAULINE DR	RCO	02/13/2019	01	04	01	

STRUCT_1	ADDRESS	STREET	CROSS STREET	INSPECTOR	INSP_DATE	C	F	W	REMARKS
249-045	4523	CONGRESS DR	PAULINE DR	AF	08/07/2019	01	01	01	
249-046		CONGRESS DR	STEPHEN GIRARD AV	RCO	02/13/2019	01	04	01	
249-046		CONGRESS DR	STEPHEN GIRARD AV	AF	08/07/2019	01	01	01	
249-047	5000	STEPHEN GIRARD AV	CONGRESS DR	RCO	02/13/2019	01	04	01	
249-047	5000	STEPHEN GIRARD AV	CONGRESS DR	AF	08/07/2019	01	01	01	
249-048	5018	STEPHEN GIRARD AV	CONGRESS DR	RCO	02/13/2019	01	04	01	
249-048	5018	STEPHEN GIRARD AV	CONGRESS DR	AF	08/07/2019	01	01	01	
249-049		STEPHEN GIRARD AV	CONGRESS DR	RCO	02/13/2019	01	04	01	
249-049		STEPHEN GIRARD AV	CONGRESS DR	AF	08/07/2019	01	01	01	
249-050	5068	STEPHEN GIRARD AV	CONGRESS DR	RCO	02/13/2019	01	04	01	
249-050	5068	STEPHEN GIRARD AV	CONGRESS DR	AF	08/07/2019	01	01	01	
249-051	4955	STEPHEN GIRARD AV	CONGRESS DR	RCO	02/13/2019	01	04	01	
249-051	4955	STEPHEN GIRARD AV	CONGRESS DR	AF	08/07/2019	01	01	01	
249-052		STEPHEN GIRARD AV	GALLIER DR	RCO	02/15/2019	01	04	01	
249-052		STEPHEN GIRARD AV	GALLIER DR	AF	08/07/2019	01	01	01	
249-053		STEPHEN GIRARD AV	DESIRE DR	RCO	02/13/2019	01	04	01	
249-053		STEPHEN GIRARD AV	DESIRE DR	AF	08/07/2019	01	01	01	
249-054		STEPHEN GIRARD AV	DESIRE DR	RCO	02/13/2019	01	04	01	
249-054		STEPHEN GIRARD AV	DESIRE DR	AF	08/12/2019	01	01	01	
249-055		STEPHEN GIRARD AV	PIETY DR	RCO	02/13/2019	01	04	01	
249-055		STEPHEN GIRARD AV	PIETY DR	AF	08/12/2019	01	01	01	
249-056	4412	CONGRESS DR	STEPHEN GIRARD AV	AF	08/12/2019	01	01	01	
249-056	4412	CONGRESS DR	STEPHEN GIRARD AV	RCO	11/20/2019	01	04	01	
249-057	4412	STEPHEN GIRARD AV	CONGRESS DR	RCO	02/13/2019	01	04	01	
249-057	4412	STEPHEN GIRARD AV	CONGRESS DR	AF	08/16/2019	01	01	01	
249-058		STEPHEN GIRARD AV	GALLIER DR	AF	08/16/2019	01	01	01	
249-058		STEPHEN GIRARD AV	GALLIER DR	RCO	12/02/2019	01	04	01	
249-059		STEPHEN GIRARD AV	PIETY DR	AF	08/16/2019	01	01	01	
249-060	4412	CONGRESS DR	STEPHEN GIRARD AV	RCO	02/17/2019	01	01	01	
249-060	4412	CONGRESS DR	STEPHEN GIRARD AV	AF	08/19/2019	01	01	01	
249-061		DREUX AV	GALLIER DR	RCO	02/15/2019	01	04	01	
249-061		DREUX AV	GALLIER DR	AF	08/16/2019	01	01	01	
249-062		GALLIER DR	DREUX AV	RCO	02/15/2019	01	04	01	
249-062		GALLIER DR	DREUX AV	AF	08/16/2019	01	01	01	
249-063	4966	GALLIER DR	MIRABEAU AV	RCO	02/15/2019	01	04	01	
249-063	4966	GALLIER DR	MIRABEAU AV	AF	08/16/2019	01	01	01	
249-064		GALLIER DR	MIRABEAU AV	RCO	02/15/2019	01	04	01	
249-064		GALLIER DR	MIRABEAU AV	AF	08/16/2019	01	01	01	
249-065		GALLIER DR	MIRABEAU AV	RCO	02/15/2019	01	04	01	

STRUCT_1	ADDRESS	STREET	CROSS STREET	INSPECTOR	INSP_DATE	C	F	W	REMARKS
249-065		GALLIER DR	MIRABEAU AV	AF	08/16/2019	01	01	01	
249-066		GALLIER DR	MIRABEAU AV	RCO	02/15/2019	01	04	01	
249-066		GALLIER DR	MIRABEAU AV	AF	08/16/2019	01	01	01	
249-068		GALLIER DR	MIRABEAU AV	RCO	02/15/2019	01	04	01	
249-068		GALLIER DR	MIRABEAU AV	AF	08/16/2019	01	01	01	
249-069	4848	GALLIER DR	MIRABEAU AV	RCO	02/15/2019	01	04	01	
249-069	4848	GALLIER DR	MIRABEAU AV	AF	08/16/2019	01	01	01	
249-070	4824	GALLIER DR	MIRABEAU AV	RCO	02/15/2019	01	04	01	
249-070	4824	GALLIER DR	MIRABEAU AV	AF	08/16/2019	01	01	01	
249-071	4810	GALLIER DR	MIRABEAU AV	RCO	02/15/2019	01	04	01	
249-071	4810	GALLIER DR	MIRABEAU AV	AF	08/16/2019	01	01	01	
249-072	4554	GALLIER DR	STEPHEN GIRARD AV	RCO	02/15/2019	01	04	01	
249-072	4554	GALLIER DR	STEPHEN GIRARD AV	AF	08/16/2019	01	01	01	
249-073	4541	GALLIER DR	STEPHEN GIRARD AV	RCO	02/15/2019	01	04	01	
249-073	4541	GALLIER DR	STEPHEN GIRARD AV	AF	08/16/2019	01	01	01	
249-074		GALLIER DR	STEPHEN GIRARD AV	RCO	02/15/2019	01	04	01	
249-074		GALLIER DR	STEPHEN GIRARD AV	AF	08/16/2019	01	01	01	
249-075		DREUX AV	DESIRE DR	RCO	02/15/2019	01	04	01	
249-075		DREUX AV	DESIRE DR	AF	08/16/2019	01	01	01	
249-076		DESIRE DR	DREUX AV	RCO	02/15/2019	04	04	01	
249-076		DESIRE DR	DREUX AV	AF	08/16/2019	01	01	01	
249-077		DESIRE DR	MIRABEAU AV	RCO	02/15/2019	01	04	01	
249-077		DESIRE DR	MIRABEAU AV	AF	08/16/2019	01	01	01	
249-078		DESIRE DR	MIRABEAU AV	RCO	02/15/2019	01	04	01	
249-078		DESIRE DR	MIRABEAU AV	AF	08/16/2019	01	01	01	
249-079	4918	DESIRE DR	MIRABEAU AV	RCO	02/15/2019	01	04	01	
249-079	4918	DESIRE DR	MIRABEAU AV	AF	08/16/2019	01	01	01	
249-080	4900	DESIRE DR	MIRABEAU AV		02/15/2019	01	04	01	
249-080	4900	DESIRE DR	MIRABEAU AV	AF	08/19/2019	01	01	01	
249-081		DESIRE DR	MIRABEAU AV	RCO	02/15/2019	01	04	01	
249-081		DESIRE DR	MIRABEAU AV	AF	08/19/2019	01	01	01	
249-082		DESIRE DR	MIRABEAU AV		02/15/2019	01	04	01	
249-082		DESIRE DR	MIRABEAU AV	AF	08/19/2019	01	01	01	
249-083		DESIRE DR	MIRABEAU AV	RCO	02/15/2019	01	04	01	
249-083		DESIRE DR	MIRABEAU AV	AF	08/19/2019	01	01	01	
249-084	4818	DESIRE DR	MIRABEAU AV	RCO	02/15/2019	01	04	01	
249-084	4818	DESIRE DR	MIRABEAU AV	AF	08/19/2019	01	01	01	
249-085		DESIRE DR	STEPHEN GIRARD AV		02/15/2019	01	04	01	
249-085		DESIRE DR	STEPHEN GIRARD AV	AF	08/19/2019	01	01	01	

STRUCT_1	ADDRESS	STREET	CROSS STREET	INSPECTOR	INSP_DATE	C	F	W	REMARKS
249-086		DESIRE DR	STEPHEN GIRARD AV	RCO	02/15/2019	01	04	01	
249-086		DESIRE DR	STEPHEN GIRARD AV	AF	08/19/2019	01	01	01	
249-087	4516	DESIRE DR	STEPHEN GIRARD AV		02/15/2019	01	04	01	
249-087	4516	DESIRE DR	STEPHEN GIRARD AV	AF	08/19/2019	01	01	01	
249-088		DREUX AV	PIETY DR		02/15/2019	01	04	01	
249-088		DREUX AV	PIETY DR	KRB	08/19/2019	01	01	01	
249-089	4669	DREUX AV	PIETY DR		02/15/2019	01	04	01	
249-089	4669	DREUX AV	PIETY DR	AF	08/19/2019	01	01	01	
249-090		DREUX AV	DESIRE DR	RCO	02/15/2019	01	04	01	
249-090		DREUX AV	DESIRE DR	AF	08/19/2019	01	01	01	
249-091		PIETY DR	PINEDA	KRB	02/17/2019	01	04	01	
249-091		PIETY DR	PINEDA	AF	08/19/2019	01	01	01	
249-092		PIETY DR	PINEDA		02/15/2019	01	04	01	
249-092		PIETY DR	PINEDA	AF	08/19/2019	01	01	01	
249-093	4951	PIETY DR	MIRABEAU AV	RCO	02/16/2019	01	04	01	
249-093	4951	PIETY DR	MIRABEAU AV		08/19/2019	01	01	01	
249-094		PIETY DR	MIRABEAU AV	RCO	02/16/2019	01	04	01	
249-094		PIETY DR	MIRABEAU AV	AF	08/19/2019	01	01	01	
249-095	4901	PIETY DR	MIRABEAU AV	AF	08/19/2019	01	01	01	
249-096		PIETY DR	MIRABEAU AV		02/16/2019	01	04	01	
249-096		PIETY DR	MIRABEAU AV	AF	08/19/2019	01	01	01	
249-097		MIRABEAU AV	LOUISA DR	KRB	02/16/2019	01	04	01	
249-097		MIRABEAU AV	LOUISA DR	AF	08/19/2019	01	01	01	
249-098		MIRABEAU AV	LOUISA DR	RCO	02/16/2019	01	04	01	
249-098		MIRABEAU AV	LOUISA DR		08/19/2019	01	01	01	
249-099		MIRABEAU AV	LOUISA DR		02/16/2019	01	04	01	
249-099		MIRABEAU AV	LOUISA DR	AF	08/19/2019	01	01	01	
249-100	4849	PIETY DR	MIRABEAU AV		02/16/2019	01	04	01	
249-100	4849	PIETY DR	MIRABEAU AV	AF	08/19/2019	01	01	01	
249-101	4826	PIETY DR	MIRABEAU AV	AF	08/19/2019	01	01	01	
249-102		PIETY DR	MIRABEAU AV	RCO	02/16/2019	01	04	01	
249-102		PIETY DR	MIRABEAU AV	AF	08/19/2019	01	01	01	
249-103		PIETY DR	STEPHEN GIRARD AV		02/16/2019	01	04	01	
249-103		PIETY DR	STEPHEN GIRARD AV	AF	08/19/2019	01	01	01	
249-104	4540	PIETY DR	STEPHEN GIRARD AV	KRB	02/16/2019	01	04	01	
249-104	4540	PIETY DR	STEPHEN GIRARD AV	AF	08/19/2019	01	01	01	
249-105		PIETY DR	STEPHEN GIRARD AV		02/17/2019	01	04	01	
249-105		PIETY DR	STEPHEN GIRARD AV	AF	08/19/2019	01	01	01	
249-106		PINEDA	CUNNINGHAM CT	RCO	02/16/2019	01	04	01	

STRUCT_1	ADDRESS	STREET	CROSS STREET	INSPECTOR	INSP_DATE	C	F	W	REMARKS
249-106		PINEDA	CUNNINGHAM CT	AF	08/21/2019	01	01	01	
249-107		CUNNINGHAM CT	PINEDA	RCO	02/16/2019	01	04	01	
249-107		CUNNINGHAM CT	PINEDA	AF	08/21/2019	01	01	01	
249-108		PINEDA	PIETY DR	RCO	02/16/2019	01	04	01	
249-108		PINEDA	PIETY DR	AF	08/21/2019	01	02	01	
249-109	4629	GAINES	GEN EARLY	RCO	02/16/2019	01	04	01	
249-109	4629	GAINES	GEN EARLY	AF	08/21/2019	01	01	01	
249-110		GEN EARLY	GAINES	RCO	02/16/2019	01	04	01	
249-110		GEN EARLY	GAINES	AF	08/21/2019	01	01	01	
249-111		GEN EARLY	STEPHEN GIRARD AV	RCO	02/16/2019	01	04	01	
249-111		GEN EARLY	STEPHEN GIRARD AV	AF	08/21/2019	01	01	01	
249-112	4518	GEN EARLY	STEPHEN GIRARD AV	RCO	02/16/2019	01	04	01	
249-112	4518	GEN EARLY	STEPHEN GIRARD AV	AF	08/21/2019	01	01	01	
249-113		GAINES	MARK TWAIN DR	RCO	02/16/2019	01	04	01	
249-113		GAINES	MARK TWAIN DR	A.F	08/21/2019	01	01	01	
249-114	4715	GAINES	MARK TWAIN DR	RCO	02/16/2019	01	04	01	
249-114	4715	GAINES	MARK TWAIN DR	AF	08/21/2019	01	01	01	
249-115		MARK TWAIN DR	GAINES	RCO	02/16/2019	01	04	01	
249-115		MARK TWAIN DR	GAINES	A.F	08/21/2019	01	01	01	
249-116		MARK TWAIN DR	GAINES	RCO	02/16/2019	01	04	01	
249-116		MARK TWAIN DR	GAINES	AF	08/21/2019	01	01	01	
249-117		MARK TWAIN DR	STEPHEN GIRARD AV	RCO	02/16/2019	01	04	01	
249-117		MARK TWAIN DR	STEPHEN GIRARD AV	AF	08/21/2019	01	01	01	
249-118	4517	MARK TWAIN DR	STEPHEN GIRARD AV	RCO	02/16/2019	01	04	01	
249-118	4517	MARK TWAIN DR	STEPHEN GIRARD AV	AF	08/21/2019	01	01	01	
249-119	4644	STEPHEN GIRARD AV	GEN EARLY	RCO	02/16/2019	01	04	01	
249-119	4644	STEPHEN GIRARD AV	GEN EARLY	AF	08/21/2019	01	01	01	
249-120		STEPHEN GIRARD AV	PIETY DR	RCO	02/16/2019	01	04	01	
249-120		STEPHEN GIRARD AV	PIETY DR	AF	08/21/2019	01	01	01	
249-121		STEPHEN GIRARD AV	GEN EARLY	AF	08/21/2019	01	01	01	
249-121		STEPHEN GIRARD AV	GEN EARLY	RCO	11/20/2019	01	04	01	
249-122		STEPHEN GIRARD AV	PIETY DR	AF	08/21/2019	01	01	01	
249-123		STEPHEN GIRARD AV	CONGRESS DR	AF	08/21/2019	01	01	01	
249-125		FRANCE RD	CHEF MENTEUR HW	AF	08/21/2019	01	01	01	
249-126		FRANCE RD	CHEF MENTEUR HW	AF	09/04/2019	01	01	01	
250-001		DWYER RD	LOUISA DR		02/17/2019	01	04	01	
250-001		DWYER RD	LOUISA DR	AF	08/21/2019	01	01	01	
250-002		PIETY	DWYER RD	KRB	02/17/2019	01	04	01	
250-002		PIETY	DWYER RD	AF	08/21/2019	01	01	01	



STRUCT_1	ADDRESS	STREET	CROSS STREET	INSPECTOR	INSP_DATE	C	F	W	REMARKS
250-003		PIETY	DWYER RD	RCO	02/17/2019	01	04	01	
250-003		PIETY	DWYER RD	AF	08/23/2019	01	01	01	
250-004	4446	PIETY	MITHRA	RCO	02/17/2019	01	04	01	
250-004	4446	PIETY	MITHRA	AF	08/23/2019	01	01	01	
250-005	4600	MITHRA	PIETY	RCO	02/14/2019	01	04	01	
250-005	4600	MITHRA	PIETY	AF	08/23/2019	01	01	01	
250-006		PIETY	MENDEZ	RCO	02/17/2019	01	04	01	
250-006		PIETY	MENDEZ	AF	08/23/2019	01	01	01	
250-007	4517	MENDEZ	PIETY DR	RCO	02/17/2019	01	04	01	
250-007	4517	MENDEZ	PIETY DR	AF	08/23/2019	01	01	01	
250-008	4501	MENDEZ	PIETY DR	RCO	02/17/2019	01	04	01	
250-008	4501	MENDEZ	PIETY DR	AF	08/23/2019	01	01	01	
250-009		MENDEZ	FELICIANA	AF	08/23/2019	01	01	01	
250-010	4410	MENDEZ	FELICIANA		02/17/2019	01	04	01	
250-010	4410	MENDEZ	FELICIANA	AF	08/23/2019	01	01	01	
250-011		PIETY	PRENTISS AV	RCO	02/17/2019	01	04	01	
250-011		PIETY	PRENTISS AV	AF	08/23/2019	01	01	01	
250-012	4600	PRENTISS AV	PIETY	RCO	02/17/2019	01	04	01	
250-012	4600	PRENTISS AV	PIETY	AF	08/23/2019	01	01	01	
250-013		PRENTISS AV	PIETY DR	RCO	02/17/2019	01	04	01	
250-013		PRENTISS AV	PIETY DR	AF	08/23/2019	01	01	01	
250-014		PRENTISS AV	PIETY DR	RCO	02/17/2019	01	04	01	
250-014		PRENTISS AV	PIETY DR	AF	08/23/2019	01	01	01	
250-015		PRENTISS AV	PIETY DR	AF	08/23/2019	01	01	01	
250-015		PRENTISS AV	PIETY DR	RCO	11/21/2019	01	04	01	
250-016		PRENTISS AV	PIETY DR		02/17/2019	01	04	01	
250-016		PRENTISS AV	PIETY DR	AF	08/23/2019	01	01	01	
250-017		PRENTISS AV	PIETY DR	RCO	02/17/2019	01	04	01	
250-017		PRENTISS AV	PIETY DR	AF	08/23/2019	01	01	01	
250-018		PRENTISS AV	PRESS DR	RCO	02/17/2019	01	04	01	
250-018		PRENTISS AV	PRESS DR	AF	08/23/2019	01	01	01	
250-019		PRENTISS AV	PRESS DR	RCO	02/17/2019	01	04	01	
250-019		PRENTISS AV	PRESS DR	AF	08/23/2019	01	01	01	
250-020		PRENTISS AV	PRESS DR	RCO	02/17/2019	01	04	01	
250-020		PRENTISS AV	PRESS DR	AF	08/23/2019	01	01	01	
250-021	4216	PRENTISS AV	PRESS DR		08/23/2019	01	01	01	
250-021	4216	PRENTISS AV	PRESS DR	RCO	11/21/2019	01	04	01	
250-022		MITHRA	FELICIANA	RCO	02/17/2019	01	04	01	
250-022		MITHRA	FELICIANA	AF	08/23/2019	01	01	01	

STRUCT_1	ADDRESS	STREET	CROSS STREET	INSPECTOR	INSP_DATE	C	F	W	REMARKS
250-023		FELICIANA	MITHRA	RCO	02/17/2019	01	04	01	
250-023		FELICIANA	MITHRA	AF	08/23/2019	01	01	01	
250-024	5428	FELICIANA	MITHRA	RCO	02/18/2019	01	04	01	
250-024	5428	FELICIANA	MITHRA	AF	08/23/2019	01	01	01	
250-025		FELICIANA	MITHRA	RCO	02/18/2019	01	04	01	
250-025		FELICIANA	MITHRA	AF	08/23/2019	01	02	01	
250-026		MITHRA	MONTEGUT	RCO	02/18/2019	01	04	01	
250-026		MITHRA	MONTEGUT	AF	08/23/2019	01	01	01	
250-027	5422	MONTEGUT	MITHRA	KRB	02/18/2019	01	04	01	
250-027	5422	MONTEGUT	MITHRA	AF	08/23/2019	01	01	01	
250-028	5509	MONTEGUT	MENDEZ	RCO	02/18/2019	01	04	01	
250-028	5509	MONTEGUT	MENDEZ	01	08/23/2019	01	01	01	
250-028	5509	MONTEGUT	MENDEZ	AF	08/23/2019	01	01	01	
250-029	5526	MONTEGUT	MENDEZ	RCO	02/18/2019	01	04	01	
250-029	5526	MONTEGUT	MENDEZ	AF	08/23/2019	01	01	01	
250-030	4237	MENDEZ	MONTEGUT		02/18/2019	01	04	01	
250-030	4237	MENDEZ	MONTEGUT	AF	08/23/2019	01	01	01	
250-031	4323	MENDEZ	FELICIANA	RCO	02/18/2019	01	04	01	
250-031	4323	MENDEZ	FELICIANA	AF	08/23/2019	01	01	01	
250-032	5601	MENDEZ	PRESS DR	RCO	02/18/2019	01	04	01	
250-032	5601	MENDEZ	PRESS DR	AF	08/23/2019	01	01	01	
250-033	5615	PRESS DR	MENDEZ	RCO	02/18/2019	01	04	01	
250-033	5615	PRESS DR	MENDEZ	AF	09/04/2019	01	01	01	
250-034	5600	PRESS DR	PRENTISS AV	RCO	02/18/2019	01	04	01	
250-034	5600	PRESS DR	PRENTISS AV	AF	09/04/2019	01	01	01	
250-035	5550	MENDEZ	PRESS DR	AF	09/04/2019	01	01	01	
250-036	5614	PRESS DR	PRENTISS AV	RCO	02/17/2019	01	04	01	
250-036	5614	PRESS DR	PRENTISS AV	AF	09/04/2019	01	01	01	
250-037	5632	PRESS DR	PRENTISS AV	EMB	02/19/2019	01	01	01	
250-037	5632	PRESS DR	PRENTISS AV	AF	09/04/2019	01	01	01	
250-038	5652	PRESS DR	PRENTISS AV	EMB	02/19/2019	01	01	01	
250-038	5652	PRESS DR	PRENTISS AV	AF	09/04/2019	01	01	01	
250-039		PRESS DR	PRENTISS AV	EMB	02/19/2019	01	01	01	
250-039		PRESS DR	PRENTISS AV	AF	09/04/2019	01	01	01	
250-040	4108	PRENTISS AV	CAMPUS BL	AF	09/04/2019	01	01	01	
250-041		PRESS DR	PRENTISS AV	EMB	02/19/2019	01	01	01	
250-041		PRESS DR	PRENTISS AV	EMB	09/10/2019	01	01	01	
250-042	4109	PRENTISS AV	CAMPUS BL	EMB	01/15/2019	01	01	01	
250-042	4109	PRENTISS AV	CAMPUS BL	EMB	02/19/2019	01	01	01	

STRUCT_1	ADDRESS	STREET	CROSS STREET	INSPECTOR	INSP_DATE	C	F	W	REMARKS
250-042	4109	PRENTISS AV	CAMPUS BL	EMB	09/10/2019	01	01	01	09/26/19
250-043		PRESS DR	PRENTISS AV	EMB	01/15/2019	01	01	01	
250-043		PRESS DR	PRENTISS AV	EMB	02/19/2019	01	01	01	
250-043		PRESS DR	PRENTISS AV	09-10/19	09/10/2019	01	01	01	
250-044		PRESS DR	PRENTISS AV	EMB	01/15/2019	01	01	01	
250-044		PRESS DR	PRENTISS AV	EMB	02/19/2019	01	01	01	
250-045	5744	PRESS DR	PRESSBURG	EMB	01/15/2019	01	01	01	
250-045	5744	PRESS DR	PRESSBURG	EMB	02/19/2019	01	01	01	
250-045	5744	PRESS DR	PRESSBURG	EB	09/10/2019	01	01	01	
250-046	5776	PRESS DR	PRESSBURG	EMB	01/15/2019	01	01	01	
250-046	5776	PRESS DR	PRESSBURG	EMB	02/19/2019	01	01	01	
250-046	5776	PRESS DR	PRESSBURG	EMB	09/10/2019	01	01	01	
250-047		PRESS DR	PRESSBURG	EMB	01/15/2019	01	01	01	
250-047		PRESS DR	PRESSBURG	EMB	02/19/2019	01	01	01	
250-047		PRESS DR	PRESSBURG	EMB	09/10/2019	01	01	01	
250-048		PRESSBURG	CAMPUS BL	EMB	01/15/2019	01	01	01	
250-048		PRESSBURG	CAMPUS BL	EMB	02/19/2019	01	01	01	
250-048		PRESSBURG	CAMPUS BL	EMB	09/10/2019	01	01	01	
250-049	5916	PRESS DR	PRESSBURG	EMB	01/15/2019	01	01	01	
250-049	5916	PRESS DR	PRESSBURG	EMB	02/20/2019	01	01	01	
250-049	5916	PRESS DR	PRESSBURG	EMB	09/10/2019	01	01	01	
250-050	6000	PRESS DR	PRESSBURG	EMB	01/15/2019	01	01	01	
250-050	6000	PRESS DR	PRESSBURG	EMB	02/21/2019	01	01	01	
250-050	6000	PRESS DR	PRESSBURG	EMB	09/11/2019	01	01	01	
250-051	6034	PRESS DR	ROBERT E LEE BL	EMB	01/15/2019	01	01	01	
250-051	6034	PRESS DR	ROBERT E LEE BL	EMB	02/20/2019	01	01	01	
250-051	6034	PRESS DR	ROBERT E LEE BL	EMB	09/11/2019	01	01	01	
250-052		PRESS DR	ROBERT E LEE BL	EMB	01/15/2019	01	01	01	
250-052		PRESS DR	ROBERT E LEE BL	AF	02/19/2019	01	01	01	
250-052		PRESS DR	ROBERT E LEE BL	EMB	09/11/2019	01	01	01	
250-053	5619	CAMPUS BL	PRESS DR	EMB	01/15/2019	01	01	01	
250-053	5619	CAMPUS BL	PRESS DR	AF	02/19/2019	01	01	01	
250-053	5619	CAMPUS BL	PRESS DR	EMB	09/11/2019	01	01	01	
250-054	5642	CAMPUS BL	PRENTISS AV	EMB	01/15/2019	01	01	01	
250-054	5642	CAMPUS BL	PRENTISS AV	AF	02/19/2019	01	01	01	
250-054	5642	CAMPUS BL	PRENTISS AV	EMB	09/11/2019	01	01	01	
250-055	5653	CAMPUS BL	PRENTISS AV	EMB	01/15/2019	01	01	01	
250-055	5653	CAMPUS BL	PRENTISS AV	AF	02/20/2019	01	01	01	
250-055	5653	CAMPUS BL	PRENTISS AV	EMB	09/11/2019	01	01	01	

STRUCT_1	ADDRESS	STREET	CROSS STREET	INSPECTOR	INSP_DATE	C	F	W	REMARKS
250-056		CAMPUS BL	PRENTISS AV	AF	02/20/2019	01	01	01	
250-056		CAMPUS BL	PRENTISS AV	EMB	09/11/2019	01	01	01	
250-057	4014	PRENTISS AV	CAMPUS BL	AF	01/13/2019	01	01	01	
250-057	4014	PRENTISS AV	CAMPUS BL	AF	02/20/2019	01	01	01	
250-057	4014	PRENTISS AV	CAMPUS BL	EMB	09/11/2019	01	01	01	
250-058		PRENTISS AV	CAMPUS BL	AF	01/13/2019	01	01	01	
250-058		PRENTISS AV	CAMPUS BL	AF	02/20/2019	01	01	01	
250-058		PRENTISS AV	CAMPUS BL	EMB	09/11/2019	01	01	01	
250-059		CAMPUS BL	PRENTISS AV	AF	01/13/2019	01	01	01	
250-059		CAMPUS BL	PRENTISS AV	AF	02/20/2019	01	01	01	
250-059		CAMPUS BL	PRENTISS AV	EMB	09/11/2019	01	01	01	
250-060		PRENTISS AV	CAMPUS BL	AF	01/13/2019	01	01	01	
250-060		PRENTISS AV	CAMPUS BL	AF	02/20/2019	01	01	01	
250-060		PRENTISS AV	CAMPUS BL	EMB	09/11/2019	01	01	01	
250-061	4001	PRENTISS AV	CAMPUS BL	AF	01/13/2019	01	01	01	
250-061	4001	PRENTISS AV	CAMPUS BL	AF	02/20/2019	01	01	01	
250-061	4001	PRENTISS AV	CAMPUS BL	EMB	09/11/2019	01	01	01	
250-062	3941	PRENTISS AV	PROVIDENCE PL	AF	01/13/2019	01	01	01	
250-062	3941	PRENTISS AV	PROVIDENCE PL	AF	02/20/2019	01	01	01	
250-062	3941	PRENTISS AV	PROVIDENCE PL	EMB	09/17/2019	01	01	01	
250-063		PRENTISS AV	PROVIDENCE PL	AF	01/13/2019	01	01	01	
250-063		PRENTISS AV	PROVIDENCE PL	AF	02/20/2019	01	01	01	
250-063		PRENTISS AV	PROVIDENCE PL	EMB	09/17/2019	01	01	01	
250-064	5731	PROVIDENCE PL	PRENTISS AV	AF	01/13/2019	01	01	01	
250-064	5731	PROVIDENCE PL	PRENTISS AV	AF	02/20/2019	01	01	01	
250-064	5731	PROVIDENCE PL	PRENTISS AV	EMB	09/17/2019	01	01	01	
250-065	5816	PROVIDENCE PL	PRESSBURG	AF	01/13/2019	01	01	01	
250-065	5816	PROVIDENCE PL	PRESSBURG	AF	02/20/2019	01	01	01	
250-065	5816	PROVIDENCE PL	PRESSBURG	EMB	09/17/2019	01	01	01	
250-066	5838	PROVIDENCE PL	PRESSBURG	AF	01/13/2019	01	01	01	
250-066	5838	PROVIDENCE PL	PRESSBURG	AF	02/20/2019	01	01	01	
250-066	5838	PROVIDENCE PL	PRESSBURG	EMB	09/17/2019	01	01	01	
250-067	5741	CAMPUS BL	ATHIS CT	AF	01/13/2019	01	01	01	
250-067	5741	CAMPUS BL	ATHIS CT	A.F.	02/21/2019	01	01	01	
250-067	5741	CAMPUS BL	ATHIS CT	EMB	09/17/2019	01	01	01	
250-068	5757	CAMPUS BL	ATHIS CT	AF	01/13/2019	01	01	01	
250-068	5757	CAMPUS BL	ATHIS CT	A.F.	02/21/2019	01	01	01	
250-068	5757	CAMPUS BL	ATHIS CT	EMB	09/19/2019	01	01	01	
250-069	4045	ATHIS CT	CAMPUS BL	AF	01/13/2019	01	01	01	

STRUCT_1	ADDRESS	STREET	CROSS STREET	INSPECTOR	INSP_DATE	C	F	W	REMARKS
250-069	4045	ATHIS CT	CAMPUS BL	A.F.	02/21/2019	01	01	01	
250-069	4045	ATHIS CT	CAMPUS BL	EMB	09/17/2019	01	01	01	
250-070	4000	ATHIS CT	CAMPUS BL	AF	01/13/2019	01	01	01	
250-070	4000	ATHIS CT	CAMPUS BL	EMS	02/20/2019	01	01	01	
250-070	4000	ATHIS CT	CAMPUS BL	EMB	09/17/2019	01	01	01	
250-071	5776	CAMPUS BL	PRESSBURG		01/17/2019	01	01	01	
250-071	5776	CAMPUS BL	PRESSBURG	EMB	02/21/2019	01	01	01	
250-071	5776	CAMPUS BL	PRESSBURG	EMB	09/24/2019	01	01	01	
250-072		CAMPUS BL	PRESSBURG	AF	01/13/2019	01	01	01	
250-072		CAMPUS BL	PRESSBURG	EMB	02/20/2019	01	01	01	
250-072		CAMPUS BL	PRESSBURG	EMB	09/17/2019	01	01	01	
250-073	5846	PRESSBURG	PROVIDENCE PL	AF	01/15/2019	01	01	01	
250-073	5846	PRESSBURG	PROVIDENCE PL	EMB	02/20/2019	01	01	01	
250-073	5846	PRESSBURG	PROVIDENCE PL	EMB	09/17/2019	01	01	01	
250-074	5917	PROVIDENCE PL	PRESSBURG	AF	01/15/2019	01	01	01	
250-074	5917	PROVIDENCE PL	PRESSBURG	EMB	02/20/2019	01	01	01	
250-074	5917	PROVIDENCE PL	PRESSBURG	EMB	09/17/2019	01	01	01	
250-075		PROVIDENCE PL	PRESSBURG	AF	01/15/2019	01	01	01	
250-075		PROVIDENCE PL	PRESSBURG	EMB	02/20/2019	01	01	01	
250-075		PROVIDENCE PL	PRESSBURG	EMB	09/18/2019	01	01	01	
250-076		PROVIDENCE PL	PRESSBURG	AF	01/15/2019	01	01	01	
250-076		PROVIDENCE PL	PRESSBURG	EMB	02/20/2019	01	01	01	
250-076		PROVIDENCE PL	PRESSBURG	EMB	09/19/2019	01	01	01	
250-077	6047	PROVIDENCE PL	CAMPUS BL		01/15/2019	01	01	01	
250-077	6047	PROVIDENCE PL	CAMPUS BL	EMB	02/20/2019	01	01	01	
250-077	6047	PROVIDENCE PL	CAMPUS BL	EMB	09/18/2019	01	01	01	
250-078	5900	CAMPUS BL	PRESSBURG	AF	01/15/2019	01	01	01	
250-078	5900	CAMPUS BL	PRESSBURG	EMB	02/20/2019	01	01	01	
250-078	5900	CAMPUS BL	PRESSBURG	EMB	09/18/2019	01	01	01	
250-079	5931	CAMPUS BL	VIENNA CT		01/15/2019	01	01	01	
250-079	5931	CAMPUS BL	VIENNA CT	EMB	02/20/2019	01	01	01	
250-079	5931	CAMPUS BL	VIENNA CT	EMB	09/18/2019	01	01	01	
250-080	5946	VIENNA CT	CAMPUS BL		01/15/2019	01	01	01	
250-080	5946	VIENNA CT	CAMPUS BL	A.F.	02/21/2019	01	01	01	
250-080	5946	VIENNA CT	CAMPUS BL	EMB	09/18/2019	01	01	01	
250-081	6000	CAMPUS BL	VIENNA CT		01/15/2019	01	01	01	
250-081	6000	CAMPUS BL	VIENNA CT	A.F.	02/21/2019	01	01	01	
250-081	6000	CAMPUS BL	VIENNA CT	EMB	09/18/2019	01	01	01	
250-082		CAMPUS BL	MADRID CT		01/15/2019	01	01	01	

STRUCT_1	ADDRESS	STREET	CROSS STREET	INSPECTOR	INSP_DATE	C	F	W	REMARKS
250-082		CAMPUS BL	MADRID CT	A.F	02/21/2019	01	01	01	
250-082		CAMPUS BL	MADRID CT	EMB	09/18/2019	01	01	01	
250-083	6054	MADRID CT	CAMPUS BL		01/15/2019	01	01	01	
250-083	6054	MADRID CT	CAMPUS BL	A.F.	02/21/2019	01	01	01	
250-083	6054	MADRID CT	CAMPUS BL	EMB	09/18/2019	01	01	01	
250-084	6010	CAMPUS BL	MADRID CT		01/15/2019	01	01	01	
250-084	6010	CAMPUS BL	MADRID CT	A.F	02/21/2019	01	01	01	
250-084	6010	CAMPUS BL	MADRID CT	EMB	09/08/2019	01	01	01	
250-085	6125	CAMPUS BL	PROVIDENCE PL	AF	01/15/2019	01	01	01	
250-085	6125	CAMPUS BL	PROVIDENCE PL	A.F.	02/21/2019	01	01	01	
250-085	6125	CAMPUS BL	PROVIDENCE PL	EMB	09/18/2019	01	01	01	
250-086	6052	PROVIDENCE PL	CAMPUS BL	AF	01/15/2019	01	01	01	
250-086	6052	PROVIDENCE PL	CAMPUS BL	A.F.	02/21/2019	01	01	01	
250-086	6052	PROVIDENCE PL	CAMPUS BL	EMB	09/18/2019	01	01	01	
250-087		CAMPUS BL	ROBERT E LEE BL	AF	01/15/2019	01	01	01	
250-087		CAMPUS BL	ROBERT E LEE BL	A.F	02/21/2019	01	01	01	
250-087		CAMPUS BL	ROBERT E LEE BL	EMB	09/18/2019	01	01	01	
250-088		ROBERT E LEE BL	PRESS DR	EMB	01/15/2019	01	01	01	
250-088		ROBERT E LEE BL	PRESS DR	A.F	02/21/2019	01	01	01	
250-088		ROBERT E LEE BL	PRESS DR		09/18/2019	01	01	01	
250-089	6200	CAMPUS BL	ROBERT E LEE BL	EMB	01/15/2019	01	01	01	
250-089	6200	CAMPUS BL	ROBERT E LEE BL	EMB	02/21/2019	01	01	01	
250-089	6200	CAMPUS BL	ROBERT E LEE BL	EMB	09/18/2019	01	01	01	
250-090	4217	MITHRA	PRESS DR	EMB	01/15/2019	01	01	01	
250-090	4217	MITHRA	PRESS DR	EMB	02/21/2019	01	01	01	
250-090	4217	MITHRA	PRESS DR	EMB	09/23/2019	01	01	01	
250-091	4208	MITHRA	PRESS	EMB	01/15/2019	01	01	01	
250-091	4208	MITHRA	PRESS	EMB	02/21/2019	01	01	01	
250-091	4208	MITHRA	PRESS	EMB	09/23/2019	01	01	01	
250-092	5301	MITHRA	PRESS DR	EMB	01/15/2019	01	01	01	
250-092	5301	MITHRA	PRESS DR	EMB	02/21/2019	01	01	01	
250-092	5301	MITHRA	PRESS DR	EMB	09/23/2019	01	01	01	
250-093		PRESS DR	MITHRA		01/15/2019	01	01	01	
250-093		PRESS DR	MITHRA	EMB	02/21/2019	01	01	01	
250-093		PRESS DR	MITHRA	EMB	09/23/2019	01	01	01	
250-094	5519	PRESS DR	ODIN	AF	02/04/2019	01	01	01	
250-094	5519	PRESS DR	ODIN	EMB	02/21/2019	01	01	01	
250-094	5519	PRESS DR	ODIN	EMB	09/23/2019	01	01	01	
250-095		PRESS DR	MENDEZ DR	AF	01/15/2019	01	01	01	

STRUCT_1	ADDRESS	STREET	CROSS STREET	INSPECTOR	INSP_DATE	C	F	W	REMARKS
250-095		PRESS DR	MENDEZ DR	EMB	02/21/2019	01	01	01	
250-095		PRESS DR	MENDEZ DR	EMB	09/23/2019	01	01	01	
250-096		MITHRA	PRESS DR	AF	01/15/2019	01	01	01	
250-096		MITHRA	PRESS DR	EMB	02/22/2019	01	01	01	
250-096		MITHRA	PRESS DR	EMB	09/23/2019	01	01	01	
250-097		PRESS DR	MITHRA		01/15/2019	01	01	01	
250-097		PRESS DR	MITHRA	JC	02/21/2019	01	04	01	
250-097		PRESS DR	MITHRA	EMB	09/23/2019	01	01	01	
250-098		PRESS DR	MITHRA		02/15/2019	01	01	01	
250-098		PRESS DR	MITHRA	JC	02/21/2019	01	04	01	
250-098		PRESS DR	MITHRA	EMB	09/23/2019	01	01	01	
250-099		PRESS DR	ODIN	AF	01/15/2019	01	01	01	
250-099		PRESS DR	ODIN	JC	02/21/2019	01	04	01	
250-099		PRESS DR	ODIN	EMB	09/23/2019	01	01	01	
250-100	5535	PRESS DR	ODIN	AF	01/15/2019	01	01	01	
250-100	5535	PRESS DR	ODIN	JC	02/21/2019	01	04	01	
250-100	5535	PRESS DR	ODIN	EMB	09/23/2019	01	01	01	
250-101	5542	PRESS DR	MENDEZ DR	KRB	01/17/2019	01	01	01	
250-101	5542	PRESS DR	MENDEZ DR	JC	02/21/2019	01	04	01	
250-101	5542	PRESS DR	MENDEZ DR	A.F.	09/26/2019	01	01	01	
250-102	4108	ODIN	PRESS DR	JC	02/21/2019	01	04	01	
250-102	4108	ODIN	PRESS DR	A.F.	09/25/2019	01	01	01	
250-103	4020	ODIN	PRESS DR	JC	02/21/2019	01	04	01	
250-103	4020	ODIN	PRESS DR	A.F.	09/26/2019	01	01	01	
250-104	4000	ODIN	PRESS DR	JC	02/21/2019	01	04	01	
250-104	4000	ODIN	PRESS DR	A.F.	09/26/2019	01	01	01	
250-105	4001	ODIN	PROVIDENCE PL	JC	02/21/2019	01	04	01	
250-105	4001	ODIN	PROVIDENCE PL	A.F.	09/26/2019	01	01	01	
250-106	3931	ODIN	PROVIDENCE PL	JC	02/21/2019	01	04	01	
250-106	3931	ODIN	PROVIDENCE PL	A.F.	09/26/2019	01	01	01	
250-107		ODIN	PRITCHARD PL	JC	02/21/2019	01	04	01	
250-107		ODIN	PRITCHARD PL	A.F.	09/26/2019	01	01	01	
250-108	5621	PROVIDENCE PL	PRENTISS AV	JC	02/21/2019	01	04	01	
250-108	5621	PROVIDENCE PL	PRENTISS AV	A.F.	09/26/2019	01	01	01	
250-109		PRENTISS AV	PROVIDENCE PL	JC	02/21/2019	01	04	01	
250-109		PRENTISS AV	PROVIDENCE PL	A.F.	09/26/2019	01	01	01	
250-110	4030	MITHRA	ST FERDINAND DR	JC	02/21/2019	01	04	01	
250-110	4030	MITHRA	ST FERDINAND DR	A.F.	09/26/2019	01	01	01	
250-111		ST FERDINAND DR	MITHRA	JC	02/21/2019	01	04	01	

STRUCT_1	ADDRESS	STREET	CROSS STREET	INSPECTOR	INSP_DATE	C	F	W	REMARKS
250-111		ST FERDINAND DR	MITHRA	A.F.	09/26/2019	01	01	01	
250-112	5416	ST FERDINAND DR	MITHRA	JC	02/21/2019	01	04	01	
250-112	5416	ST FERDINAND DR	MITHRA	A.F.	09/26/2019	01	01	01	
250-113	5528	ST FERDINAND DR	PROVIDENCE PL	JC	02/21/2019	01	04	01	
250-113	5528	ST FERDINAND DR	PROVIDENCE PL	A.F.	09/26/2019	01	01	01	
250-114	5528	ST FERDINAND DR	PROVIDENCE PL	JC	02/21/2019	01	04	01	
250-114	5528	ST FERDINAND DR	PROVIDENCE PL	A.F.	09/26/2019	01	01	01	
250-115	5554	PROVIDENCE PL	ODIN	JC	02/22/2019	01	04	01	
250-115	5554	PROVIDENCE PL	ODIN	A.F.	09/26/2019	01	01	01	
250-116		MITHRA	ST FERDINAND DR	JC	02/22/2019	01	04	01	
250-116		MITHRA	ST FERDINAND DR	A.F.	09/26/2019	01	01	01	
250-117	3944	MITHRA	SEMINARY PL	JC	02/22/2019	01	04	01	
250-117	3944	MITHRA	SEMINARY PL	A.F.	09/26/2019	01	01	01	
250-118	5401	SEMINARY PL	MITHRA	JC	02/22/2019	01	04	01	
250-118	5401	SEMINARY PL	MITHRA	A.F.	09/26/2019	01	01	01	
250-119	5439	SEMINARY PL	MITHRA	JC	02/22/2019	01	04	01	
250-120		SEMINARY PL	PROVIDENCE PL	JC	02/22/2019	01	04	01	
250-120		SEMINARY PL	PROVIDENCE PL	A.F.	09/26/2019	01	01	01	
250-121	5460	SEMINARY PL	PROVIDENCE PL	JC	02/22/2019	01	04	01	
250-121	5460	SEMINARY PL	PROVIDENCE PL	A.F.	09/26/2019	01	01	01	
250-122	5448	PROVIDENCE PL	SEMINARY PL	JC	02/22/2019	01	04	01	
250-122	5448	PROVIDENCE PL	SEMINARY PL	A.F.	10/01/2019	01	01	01	
250-123		PROVIDENCE PL	ST FERDINAND DR	JC	02/22/2019	01	04	01	
250-123		PROVIDENCE PL	ST FERDINAND DR	A.F.	10/01/2019	01	01	01	
250-124	3910	MITHRA	PROVIDENCE PL	JC	02/22/2019	01	04	01	
250-124	3910	MITHRA	PROVIDENCE PL	A.F.	10/01/2019	01	01	01	
250-125	5408	PROVIDENCE PL	MITHRA	JC	02/22/2019	01	04	01	
250-125	5408	PROVIDENCE PL	MITHRA	A.F.	10/01/2019	01	01	01	
250-126	5442	PROVIDENCE PL	SEMINARY PL	JC	02/22/2019	01	04	01	
250-126	5442	PROVIDENCE PL	SEMINARY PL	A.F.	10/01/2019	01	01	01	
250-127	5300	PRESS DR	DWYER RD	JC	02/22/2019	01	04	01	
250-127	5300	PRESS DR	DWYER RD	A.F.	10/01/2019	01	01	01	
250-128		DWYER RD	SEMINARY PL	JC	02/22/2019	01	04	01	
250-128		DWYER RD	SEMINARY PL	A.F.	10/01/2019	01	01	01	
250-129		DWYER RD	SEMINARY PL	JC	02/22/2019	01	04	01	
250-129		DWYER RD	SEMINARY PL	A.F.	10/01/2019	01	01	01	
251-001		DWYER RD	LOUISA DR	JC	02/22/2019	01	04	01	
251-001		DWYER RD	LOUISA DR	A.F.	10/01/2019	01	01	01	
251-002		DWYER RD	CONGRESS DR	JC	02/22/2019	01	04	01	



STRUCT_1	ADDRESS	STREET	CROSS STREET	INSPECTOR	INSP_DATE	C	F	W	REMARKS
251-002		DWYER RD	CONGRESS DR	AF	10/08/2019	01	01	01	
251-003		DWYER RD	CONGRESS DR	JC	02/22/2019	01	04	01	
251-003		DWYER RD	CONGRESS DR	AF	10/08/2019	01	01	01	
251-004		DWYER RD	CONGRESS DR	JC	02/22/2019	01	04	01	
251-004		DWYER RD	CONGRESS DR	AF	10/08/2019	01	01	01	
251-005		DWYER RD	FRANCE RD	JC	02/22/2019	01	04	01	
251-005		DWYER RD	FRANCE RD	AF	10/08/2019	01	01	01	
251-006		DWYER RD	FRANCE RD	JC	02/22/2019	01	04	01	
251-006		DWYER RD	FRANCE RD	AF	10/08/2019	01	01	01	
251-007		DWYER RD	FRANCE RD	JC	02/26/2019	01	04	01	
251-007		DWYER RD	FRANCE RD	AF	10/08/2019	01	01	01	
251-008		FRANCE RD	DWYER RD	AF	10/08/2019	01	01	01	
251-009	5501	FRANCE RD	DWYER RD	JC	02/26/2019	01	04	01	
251-009	5501	FRANCE RD	DWYER RD	AF	10/08/2019	01	01	01	
251-010	5501	FRANCE RD	DWYER RD	JC	02/26/2019	01	04	01	
251-010	5501	FRANCE RD	DWYER RD	AF	10/08/2019	01	01	01	
251-011		FRANCE RD	PRENTISS AV	JC	02/26/2019	01	04	01	
251-011		FRANCE RD	PRENTISS AV	A.F	10/08/2019	01	01	01	
251-012	5801	FRANCE RD	MORRISON RD	JC	02/26/2019	01	04	01	
251-012	5801	FRANCE RD	MORRISON RD	A.F	10/08/2019	01	01	01	
251-013	5801	FRANCE RD	MORRISON RD	JC	02/26/2019	01	04	01	
251-013	5801	FRANCE RD	MORRISON RD	AF	10/08/2019	01	01	01	
251-014		FRANCE RD	MORRISON RD	JC	02/26/2019	01	04	01	
251-014		FRANCE RD	MORRISON RD	AF	10/08/2019	01	01	01	
251-015		FRANCE RD	MORRISON RD	JC	02/26/2019	01	04	01	
251-015		FRANCE RD	MORRISON RD	AF	10/08/2019	01	01	01	
251-016		CONGRESS DR	MITHRA	JC	02/26/2019	01	04	01	
251-016		CONGRESS DR	MITHRA	AF	10/08/2019	01	01	01	
251-017	4926	MITHRA	DEBORE DR	JC	02/26/2019	01	04	01	
251-017	4926	MITHRA	DEBORE DR	AF	10/09/2019	01	01	01	
251-018	5445	DEBORE DR	MENDEZ DR	JC	02/26/2019	01	04	01	
251-018	5445	DEBORE DR	MENDEZ DR	AF	10/09/2019	01	01	01	
251-019		DEBORE DR	MENDEZ	JC	02/26/2019	01	04	01	
251-019		DEBORE DR	MENDEZ	AF	10/09/2019	01	01	01	
251-020	5651	DEBORE DR	MENDEZ DR	JC	02/26/2019	01	04	01	
251-020	5651	DEBORE DR	MENDEZ DR	AF	10/09/2019	01	01	01	
251-021		DEBORE DR	PRENTISS AV	JC	02/26/2019	01	04	01	
251-021		DEBORE DR	PRENTISS AV	AF	10/09/2019	01	01	01	
251-022		MITHRA	PAULINE DR	JC	02/26/2019	01	04	01	

STRUCT_1	ADDRESS	STREET	CROSS STREET	INSPECTOR	INSP_DATE	C	F	W	REMARKS
251-022		MITHRA	PAULINE DR	AF	10/09/2019	01	01	01	
251-023	5447	PAULINE DR	MENDEZ DR	JC	02/26/2019	01	04	01	
251-023	5447	PAULINE DR	MENDEZ DR	AF	10/09/2019	01	01	01	
251-024		PAULINE DR	MENDEZ	JC	02/26/2019	01	04	01	
251-024		PAULINE DR	MENDEZ	AF	10/09/2019	01	01	01	
251-025	5650	PAULINE DR	MENDEZ DR	JC	02/26/2019	01	04	01	
251-025	5650	PAULINE DR	MENDEZ DR	AF	10/09/2019	01	01	01	
251-026	5747	PAULINE DR	PRENTISS AV	JC	02/28/2019	01	04	01	
251-026	5747	PAULINE DR	PRENTISS AV	AF	10/09/2019	01	01	01	
251-027	5501	CONGRESS DR	ODIN	JC	02/26/2019	01	04	01	
251-027	5501	CONGRESS DR	ODIN	AF	10/09/2019	01	02	01	
251-028		CONGRESS DR	MENDEZ DR	JC	02/26/2019	01	04	01	
251-028		CONGRESS DR	MENDEZ DR	10/09/19	10/09/2019	01	01	01	
251-028		CONGRESS DR	MENDEZ DR	AF	10/09/2019	01	01	01	
251-029		CONGRESS DR	PRENTISS AV	JC	02/26/2019	01	04	01	
251-029		CONGRESS DR	PRENTISS AV	AF	10/09/2019	01	01	01	
251-030		CONGRESS DR	PRENTISS AV	JC	02/26/2019	01	04	01	
251-030		CONGRESS DR	PRENTISS AV	AF	10/09/2019	01	01	01	
251-031		CONGRESS DR	PRENTISS AV	AF	10/09/2019	01	01	01	
251-032	5701	CONGRESS DR	PRENTISS AV	JC	02/26/2019	01	04	01	
251-032	5701	CONGRESS DR	PRENTISS AV	AF	10/21/2019	01	01	01	
251-033	5725	CONGRESS DR	PRENTISS AV	JC	02/26/2019	01	04	01	
251-033	5725	CONGRESS DR	PRENTISS AV	AF	10/21/2019	01	01	01	
251-034		CONGRESS DR	PRENTISS AV	JL	01/23/2019	01	04	01	
251-034		CONGRESS DR	PRENTISS AV	JC	02/26/2019	01	04	01	
251-034		CONGRESS DR	PRENTISS AV	AF	10/21/2019	01	01	01	
251-035		CONGRESS DR	PRENTISS AV	JL	01/23/2019	01	04	01	
251-035		CONGRESS DR	PRENTISS AV	JC	02/26/2019	01	04	01	
251-035		CONGRESS DR	PRENTISS AV	AF	10/22/2019	01	01	01	
251-036	5401	CONGRESS DR	PRENTISS AV	JC	02/26/2019	01	04	01	
251-036	5401	CONGRESS DR	PRENTISS AV	AF	10/22/2019	01	01	01	
251-037	5751	PRENTISS AV	DEBORE DR	JL	01/23/2019	01	04	01	
251-037	5751	PRENTISS AV	DEBORE DR	JC	02/26/2019	01	04	01	
251-037	5751	PRENTISS AV	DEBORE DR	AF	11/04/2019	01	01	01	
251-038	5810	DEBORE DR	PRENTISS AV	JL	01/23/2019	01	04	01	
251-038	5810	DEBORE DR	PRENTISS AV	JC	02/26/2019	01	04	01	
251-038	5810	DEBORE DR	PRENTISS AV	AF	10/22/2019	01	01	01	
251-039		DEBORE DR	PRENTISS AV	JL	01/23/2019	01	04	01	
251-039		DEBORE DR	PRENTISS AV	JC	02/26/2019	01	04	01	

STRUCT_1	ADDRESS	STREET	CROSS STREET	INSPECTOR	INSP_DATE	C	F	W	REMARKS
251-039		DEBORE DR	PRENTISS AV	AF	10/22/2019	01	01	01	
251-040	5925	DEBORE DR	MADRID	JL	01/23/2019	01	04	01	
251-040	5925	DEBORE DR	MADRID	JC	02/26/2019	01	04	01	
251-040	5925	DEBORE DR	MADRID	AF	10/22/2019	01	01	01	
251-041	5939	DEBORE DR	MADRID		01/30/2019	01	04	01	
251-041	5939	DEBORE DR	MADRID	JC	02/28/2019	01	04	01	
251-041	5939	DEBORE DR	MADRID	AF	10/22/2019	01	01	01	
251-042		DEBORE DR	MADRID	JL	01/23/2019	01	04	01	
251-042		DEBORE DR	MADRID	JC	02/26/2019	01	04	01	
251-042		DEBORE DR	MADRID	AF	10/22/2019	01	01	01	
251-043	5800	PRENTISS AV	PAULINE DR		01/23/2019	01	04	01	
251-043	5800	PRENTISS AV	PAULINE DR	JC	02/26/2019	01	04	01	
251-043	5800	PRENTISS AV	PAULINE DR	AF	10/22/2019	01	01	01	
251-044	5900	PAULINE DR	PRENTISS AV		01/23/2019	01	04	01	
251-044	5900	PAULINE DR	PRENTISS AV	JC	02/26/2019	01	04	01	
251-044	5900	PAULINE DR	PRENTISS AV	AF	10/22/2019	01	01	01	
251-045	6019	PAULINE DR	MADRID	JL	01/23/2019	01	04	01	
251-045	6019	PAULINE DR	MADRID	JC	02/26/2019	01	04	01	
251-045	6019	PAULINE DR	MADRID	AF	10/22/2019	01	01	01	
251-046		CONGRESS DR	PRENTISS AV		01/23/2019	01	04	01	
251-046		CONGRESS DR	PRENTISS AV	JC	02/26/2019	01	04	01	
251-046		CONGRESS DR	PRENTISS AV	AF	10/22/2019	01	01	01	
251-047	5815	CONGRESS DR	PRENTISS AV	JL	01/24/2019	01	04	01	
251-047	5815	CONGRESS DR	PRENTISS AV	JC	02/26/2019	01	04	01	
251-047	5815	CONGRESS DR	PRENTISS AV	AF	10/22/2019	01	01	01	
251-048		CONGRESS DR	PRENTISS AV	JL	01/24/2019	01	04	01	
251-048		CONGRESS DR	PRENTISS AV	JC	02/26/2019	01	04	01	
251-048		CONGRESS DR	PRENTISS AV	AF	10/22/2019	01	01	01	
251-049	5931	CONGRESS DR	MADRID		01/24/2019	01	04	01	
251-049	5931	CONGRESS DR	MADRID	JC	02/26/2019	01	04	01	
251-049	5931	CONGRESS DR	MADRID	AF	10/22/2019	01	01	01	
251-050	6023	CONGRESS DR	MADRID	JL	01/24/2019	01	04	01	
251-050	6023	CONGRESS DR	MADRID	JC	02/26/2019	01	04	01	
251-050	6023	CONGRESS DR	MADRID	AF	10/22/2019	01	01	01	
251-051		MADRID	DEBORE DR		01/24/2019	01	04	01	
251-051		MADRID	DEBORE DR	JC	02/26/2019	01	04	01	
251-051		MADRID	DEBORE DR	AF	10/22/2019	01	01	01	
251-052	6031	MADRID	PAULINE DR	JL	01/24/2019	01	04	01	
251-052	6031	MADRID	PAULINE DR	JC	02/26/2019	01	04	01	

STRUCT_1	ADDRESS	STREET	CROSS STREET	INSPECTOR	INSP_DATE	C	F	W	REMARKS
251-052	6031	MADRID	PAULINE DR	AF	10/22/2019	01	01	01	
251-053		CONGRESS DR	MADRID		01/24/2019	01	04	01	
251-053		CONGRESS DR	MADRID	JC	02/26/2019	01	04	01	
251-053		CONGRESS DR	MADRID	AF	10/22/2019	01	01	01	
251-054		CONGRESS DR	MORRISON RD	JL	01/24/2019	01	04	01	
251-054		CONGRESS DR	MORRISON RD	JC	02/26/2019	01	04	01	
251-054		CONGRESS DR	MORRISON RD	AF	10/22/2019	01	01	01	
251-055	4636	MITHRA	DESIRE		01/24/2019	01	04	01	
251-055	4636	MITHRA	DESIRE	JC	02/26/2019	01	04	01	
251-055	4636	MITHRA	DESIRE	AF	10/22/2019	01	01	01	
251-056		MITHRA	DESIRE		01/28/2019	01	04	01	
251-056		MITHRA	DESIRE	JC	02/26/2019	01	04	01	
251-056		MITHRA	DESIRE	AF	10/22/2019	01	01	01	
251-057	4830	MITHRA	CONGRESS	RCO	01/28/2019	01	04	01	
251-057	4830	MITHRA	CONGRESS	JC	02/26/2019	01	04	01	
251-057	4830	MITHRA	CONGRESS	AF	10/22/2019	01	01	01	
251-058		DESIRE	ODIN	RCO	01/28/2019	01	04	01	
251-058		DESIRE	ODIN	JC	02/27/2019	01	04	01	
251-058		DESIRE	ODIN	AF	10/22/2019	01	01	01	
251-059	4707	ODIN	DESIRE	RCO	01/28/2019	01	04	01	
251-059	4707	ODIN	DESIRE	JC	02/27/2019	01	04	01	
251-059	4707	ODIN	DESIRE	AF	10/22/2019	01	01	01	
251-060	4824	ODIN	CONGRESS DR	RO	01/28/2019	01	04	01	
251-060	4824	ODIN	CONGRESS DR	JC	02/27/2019	01	04	01	
251-060	4824	ODIN	CONGRESS DR	AF	10/23/2019	01	01	01	
251-061	4616	MENDEZ	PIETY DR	R.O	01/28/2019	01	04	01	
251-061	4616	MENDEZ	PIETY DR	JC	02/27/2019	01	04	01	
251-061	4616	MENDEZ	PIETY DR	AF	10/23/2019	01	01	01	
251-062		MENDEZ	PIETY DR	RO	01/28/2019	01	04	01	
251-062		MENDEZ	PIETY DR	JC	02/27/2019	01	04	01	
251-062		MENDEZ	PIETY DR	AF	10/23/2019	01	01	01	
251-063	4714	MENDEZ	PIETY DR	RO	01/28/2019	01	04	01	
251-063	4714	MENDEZ	PIETY DR	JC	02/27/2019	01	04	01	
251-063	4714	MENDEZ	PIETY DR	AF	10/23/2019	01	01	01	
251-064		MENDEZ	CONGRESS DR	RO	01/28/2019	01	04	01	
251-064		MENDEZ	CONGRESS DR	JC	02/27/2019	01	04	01	
251-064		MENDEZ	CONGRESS DR	AF	10/23/2019	01	01	01	
251-065	4817	MENDEZ	CONGRESS DR	RO	01/28/2019	01	01	01	
251-065	4817	MENDEZ	CONGRESS DR	JC	02/27/2019	01	04	01	

STRUCT_1	ADDRESS	STREET	CROSS STREET	INSPECTOR	INSP_DATE	C	F	W	REMARKS
251-065	4817	MENDEZ	CONGRESS DR	AF	10/23/2019	01	01	01	
251-066		MENDEZ	CONGRESS DR	RO	01/28/2019	01	01	01	
251-066		MENDEZ	CONGRESS DR	JC	02/27/2019	01	04	01	
251-066		MENDEZ	CONGRESS DR	AF	10/23/2019	01	01	01	
251-067	4612	PRENTISS AV	PIETY DR	RO	01/28/2019	01	01	01	
251-067	4612	PRENTISS AV	PIETY DR	JC	02/27/2019	01	04	01	
251-067	4612	PRENTISS AV	PIETY DR	AF	10/23/2019	01	01	01	
251-068	4612	PRENTISS AV	PIETY DR	RO	01/28/2019	01	01	01	
251-068	4612	PRENTISS AV	PIETY DR	JC	02/27/2019	01	04	01	
251-068	4612	PRENTISS AV	PIETY DR	AJ	10/23/2019	01	01	01	
251-069	4628	PRENTISS AV	PIETY DR	RO	01/28/2019	01	01	01	
251-069	4628	PRENTISS AV	PIETY DR	JC	02/27/2019	01	04	01	
251-069	4628	PRENTISS AV	PIETY DR	AF	10/23/2019	01	01	01	
251-070	4700	PRENTISS AV	PIETY DR	RO	01/28/2019	01	01	01	
251-070	4700	PRENTISS AV	PIETY DR	JC	02/27/2019	01	04	01	
251-070	4700	PRENTISS AV	PIETY DR	AF	10/23/2019	01	01	01	
251-071	4718	PRENTISS AV	PIETY DR	RO	01/28/2019	01	01	01	
251-071	4718	PRENTISS AV	PIETY DR	JC	02/27/2019	01	04	01	
251-071	4718	PRENTISS AV	PIETY DR	AF	10/23/2019	01	01	01	
251-072		PRENTISS AV	CONGRESS DR	RO	01/02/2019	01	01	01	
251-072		PRENTISS AV	CONGRESS DR	JC	02/27/2019	01	04	01	
251-072		PRENTISS AV	CONGRESS DR	AF	10/23/2019	01	01	01	
251-073		PRENTISS AV	CONGRESS DR	RO	01/28/2019	01	01	01	
251-073		PRENTISS AV	CONGRESS DR	JC	02/27/2019	01	04	01	
251-073		PRENTISS AV	CONGRESS DR	AJ	10/23/2019	01	01	01	
252-001		CONGRESS DR	MEXICO	RO	01/28/2019	01	01	01	
252-001		CONGRESS DR	MEXICO	JC	02/27/2019	01	04	01	
252-001		CONGRESS DR	MEXICO	AF	10/23/2019	01	01	01	
252-002	4901	CONGRESS DR	MEXICO	RO	01/28/2019	01	01	01	
252-002	4901	CONGRESS DR	MEXICO	JC	02/27/2019	01	04	01	
252-002	4901	CONGRESS DR	MEXICO	AF	10/23/2019	01	01	01	
252-003	6319	CONGRESS DR	MEXICO	RO	01/28/2019	01	01	01	
252-003	6319	CONGRESS DR	MEXICO	JC	02/27/2019	01	04	01	
252-003	6319	CONGRESS DR	MEXICO	AF	10/23/2019	01	01	01	
252-004		CONGRESS DR	MEXICO	RO	01/28/2019	01	01	01	
252-004		CONGRESS DR	MEXICO	JC	02/27/2019	01	04	01	
252-004		CONGRESS DR	MEXICO	AJ	10/23/2019	01	01	01	
252-005		CONGRESS DR	MEXICO	TB	01/28/2019	01	01	01	
252-005		CONGRESS DR	MEXICO	JC	02/27/2019	01	04	01	

STRUCT_1	ADDRESS	STREET	CROSS STREET	INSPECTOR	INSP_DATE	C	F	W	REMARKS
252-005		CONGRESS DR	MEXICO	AF	10/23/2019	01	01	01	
252-006	6351	CONGRESS DR	MEXICO	TB	01/28/2019	01	01	01	
252-006	6351	CONGRESS DR	MEXICO	JC	02/27/2019	01	04	01	
252-006	6351	CONGRESS DR	MEXICO	AF	10/23/2019	01	01	01	
252-007		CONGRESS DR	MEXICO	TB	01/28/2019	01	01	01	
252-007		CONGRESS DR	MEXICO	JC	02/27/2019	01	04	01	
252-007		CONGRESS DR	MEXICO	AF	10/23/2019	01	01	01	
252-008		CONGRESS DR	FRANKFORT	TB	01/28/2019	01	01	01	
252-008		CONGRESS DR	FRANKFORT	JC	02/27/2019	01	04	01	
252-008		CONGRESS DR	FRANKFORT	AF	10/23/2019	01	01	01	
252-009	4900	CONGRESS DR	FRANKFORT	TB	01/28/2019	01	01	01	
252-009	4900	CONGRESS DR	FRANKFORT	JC	02/27/2019	01	04	01	
252-009	4900	CONGRESS DR	FRANKFORT	AF	10/23/2019	01	01	01	
252-010		FRANKFORT	DEBORE DR	TB	01/30/2019	01	01	01	
252-010		FRANKFORT	DEBORE DR	JC	02/27/2019	01	04	01	
252-010		FRANKFORT	DEBORE DR	AF	10/23/2019	01	01	01	
252-011	4925	FRANKFORT	DEBORE DR	TB	01/30/2019	01	01	01	
252-011	4925	FRANKFORT	DEBORE DR	JC	02/27/2019	01	04	01	
252-011	4925	FRANKFORT	DEBORE DR	AF	10/23/2019	01	01	01	
252-012		FRANKFORT	DEBORE DR	TB	01/30/2019	01	01	01	
252-012		FRANKFORT	DEBORE DR	JC	02/27/2019	01	04	01	
252-012		FRANKFORT	DEBORE DR	AF	10/23/2019	01	01	01	
252-013	4924	MEXICO	DEBORE DR	TB	01/30/2019	01	01	01	
252-013	4924	MEXICO	DEBORE DR	JC	02/27/2019	01	04	01	
252-013	4924	MEXICO	DEBORE DR	AF	10/23/2019	01	01	01	
252-014		DEBORE DR	MEXICO	TB	01/30/2019	01	01	01	
252-014		DEBORE DR	MEXICO	JC	02/27/2019	01	04	01	
252-014		DEBORE DR	MEXICO	AF	10/23/2019	01	01	01	
252-015		DEBORE DR	NEW YORK CI	JC	02/28/2019	01	04	01	
252-015		DEBORE DR	NEW YORK CI	AF	10/23/2019	01	01	01	
252-016	6344	DEBORE DR	NEW YORK CI	TB	01/30/2019	01	01	01	
252-016	6344	DEBORE DR	NEW YORK CI	JC	02/28/2019	01	04	01	
252-016	6344	DEBORE DR	NEW YORK CI	AF	10/23/2019	01	01	01	
252-017		NEW YORK CI	DEBORE DR	RCO	01/30/2019	01	04	01	
252-017		NEW YORK CI	DEBORE DR	JC	02/28/2019	01	04	01	
252-017		NEW YORK CI	DEBORE DR	AF	10/22/2019	01	01	01	
252-018	6415	DEBORE DR	NEW YORK CI	JB	01/30/2019	01	01	01	
252-018	6415	DEBORE DR	NEW YORK CI	TB	01/30/2019	01	01	01	
252-018	6415	DEBORE DR	NEW YORK CI	JC	02/28/2019	01	04	01	

STRUCT_1	ADDRESS	STREET	CROSS STREET	INSPECTOR	INSP_DATE	C	F	W	REMARKS
252-018	6415	DEBORE DR	NEW YORK CI	AF	10/22/2019	01	01	01	
252-019		DEBORE DR	FRANKFORT	JB	01/30/2019	01	01	01	
252-019		DEBORE DR	FRANKFORT	JC	02/28/2019	01	04	01	
252-020		MEXICO	PAULINE	JC	02/28/2019	01	04	01	
252-021	6342	PAULINE	MEXICO	JC	02/28/2019	01	04	01	
252-022	6428	PAULINE	FRANKFORT	JC	02/28/2019	01	04	01	
252-023		PAULINE	FRANKFORT	JC	02/28/2019	01	04	01	
252-023		PAULINE	FRANKFORT	RCO	11/21/2019	01	04	01	
252-024	6622	PAULINE	COLUMBIA	RCO	01/28/2019	01	04	01	
252-024	6622	PAULINE	COLUMBIA	JC	02/28/2019	01	04	01	
252-025	6722	PAULINE	COLUMBIA	RCO	01/28/2019	01	04	01	
252-025	6722	PAULINE	COLUMBIA	JC	02/28/2019	01	04	01	
252-026		CONGRESS DR	FRANKFORT	RCO	01/28/2019	01	04	01	
252-026		CONGRESS DR	FRANKFORT	JC	02/28/2019	01	04	01	
252-027	6521	CONGRESS DR	FRANKFORT	RCO	01/28/2019	01	04	01	M/H NOT ON S/W
252-027	6521	CONGRESS DR	FRANKFORT	JC	02/28/2019	01	04	01	
252-028		CONGRESS DR	CADDIE RD	RCO	01/28/2019	01	04	01	
252-028		CONGRESS DR	CADDIE RD	JC	02/28/2019	01	04	01	
252-029		CONGRESS DR	CADDIE RD	JC	02/28/2019	01	04	01	
252-030	6643	CONGRESS DR	CADDIE RD	RCO	01/28/2019	01	04	01	
252-030	6643	CONGRESS DR	CADDIE RD	JC	02/28/2019	01	04	01	
252-031	6727	CONGRESS DR	COLUMBIA	RCO	01/28/2019	01	04	01	
252-031	6727	CONGRESS DR	COLUMBIA	JC	02/28/2019	01	04	01	
252-032	6727	COLUMBIA	CONGRESS DR	RCO	01/28/2019	01	04	01	
252-032	6727	COLUMBIA	CONGRESS DR	JC	02/28/2019	01	04	01	
252-033	6735	COLUMBIA	PAULINE	RCO01	01/28/2019	01	04	01	
252-033	6735	COLUMBIA	PAULINE	JC	02/28/2019	01	04	01	
252-034	6101	FRANCE RD	MORRISON RD	RCO	01/28/2019	01	04	01	
252-034	6101	FRANCE RD	MORRISON RD	JC	02/28/2019	01	04	01	
252-035		FRANCE RD	MORRISON RD	RCO	01/28/2019	01	04	01	COVER UP IN MUD PLOT
252-035		FRANCE RD	MORRISON RD		02/18/2019	01	04	01	
252-035		FRANCE RD	MORRISON RD	JC	02/28/2019	01	04	01	
252-035		FRANCE RD	MORRISON RD	RCO	11/21/2019	01	04	01	
252-036		FRANCE RD	HAYNE BL	RCO	01/28/2019	01	04	01	
252-036		FRANCE RD	HAYNE BL	JC	02/28/2019	01	04	01	
252-037		FRANCE RD	HAYNE BL	RCO	01/28/2019	01	04	01	
252-037		FRANCE RD	HAYNE BL	JC	02/28/2019	01	04	01	
252-038		FRANCE RD	HAYNE BL	RCO	01/28/2019	01	04	01	
252-038		FRANCE RD	HAYNE BL	JC	02/28/2019	01	04	01	

STRUCT_1	ADDRESS	STREET	CROSS STREET	INSPECTOR	INSP_DATE	C	F	W	REMARKS
252-039		HAYNE BL	PROVIDENCE PL	RCO	01/28/2019	01	04	01	
252-039		HAYNE BL	PROVIDENCE PL	JC	03/07/2019	01	04	01	
252-040	6248	PROVIDENCE PL	MEXICO	RCO	01/28/2019	01	04	01	
252-040	6248	PROVIDENCE PL	MEXICO	JC	02/07/2019	01	04	01	
252-041		PROVIDENCE PL	MEXICO	RCO	01/28/2019	01	04	01	
252-041		PROVIDENCE PL	MEXICO	JC	03/07/2019	01	04	01	
252-042		PROVIDENCE PL	MEXICO	RCO	01/28/2019	01	04	01	
252-042		PROVIDENCE PL	MEXICO	JC	03/07/2019	01	04	01	
252-043		CAMPUS BL	MEXICO	RCO	01/28/2019	01	04	01	
252-043		CAMPUS BL	MEXICO	JC	03/07/2019	01	04	01	
252-044	3000	MEXICO	PROVIDENCE PL	RCO	01/28/2019	01	04	01	
252-044	3000	MEXICO	PROVIDENCE PL	JC	03/07/2019	01	04	01	
252-045		HAYNE BL	NEW YORK	RCO	01/28/2019	01	04	01	
252-045		HAYNE BL	NEW YORK	JC	03/07/2019	01	04	01	
252-046		NEW YORK	PROVIDENCE PL	RCO	01/28/2019	01	04	01	
252-046		NEW YORK	PROVIDENCE PL	JC	03/07/2019	01	04	01	
273-031		ST ANN	N SALCEDO	KH	05/15/2019	01	01	01	
273-032		N GAYOSO	ORLEANS AV	KH	05/15/2019	01	01	01	
273-033		ORLEANS AV	N SALCEDO	KH	05/15/2019	01	01	01	
273-034		N SALCEDO	ST ANN	KH	05/15/2019	01	01	01	
273-035		ST ANN	N LOPEZ	KH	05/15/2019	01	01	01	
273-036		N SALCEDO	ORLEANS AV	KH	05/15/2019	01	01	01	
273-037		ORLEANS AV	N LOPEZ	KH	05/15/2019	01	01	01	
273-038		DUMAINE	N LOPEZ	KH	05/15/2019	01	01	01	
273-039		DUMAINE	N RENDON	KH	05/15/2019	01	01	01	
273-040		N LOPEZ	ST ANN	K.H.	05/17/2019	01	01	01	
273-041		ST ANN	N LOPEZ	KH	05/16/2019	01	01	01	
273-042		ST ANN	N RENDON	KH	05/16/2019	01	01	01	
273-043		N LOPEZ	ORLEANS AV	KH	05/16/2019	01	01	01	
273-044		ORLEANS AV	N RENDON	KH	05/16/2019	01	01	01	
273-045		N RENDON	DUMAINE	KH	05/16/2019	01	01	01	
273-046		N RENDON	DUMAINE	KH	05/16/2019	01	01	01	
273-047		N RENDON	DUMAINE	KH	05/16/2019	01	01	01	
273-048		N RENDON	ST ANN	KH	05/16/2019	01	01	01	
273-049		N RENDON	ST ANN	KH	05/16/2019	01	01	01	
273-050		N LOPEZ	DUMAINE	KH	05/16/2019	01	01	01	
273-051		DUMAINE	N DUPRE	KH	05/16/2019	01	01	01	
273-052		DUMAINE	N GAYOSO	KH	05/16/2019	01	01	01	
273-053		N DUPRE	ST ANN	KH	05/16/2019	01	01	01	



STRUCT_1	ADDRESS	STREET	CROSS STREET	INSPECTOR	INSP_DATE	C	F	W	REMARKS
273-054		ST ANN	N GAYOSO	KH	05/16/2019	01	01	01	
273-055		N DUPRE	ORLEANS AV	KH	05/16/2019	01	01	01	
273-057		ORLEANS AV	N DUPRE	KH	05/16/2019	01	01	01	
273-058		ORLEANS AV	N GAYOSO	KH	05/16/2019	01	01	01	
273-072		DUMAINE	N LOPEZ	KH	05/16/2019	01	01	01	
273-073		N GAYOSO	ST PHILIP	K.H.	05/17/2019	01	01	01	
273-074		ST ANN	N DUPRE	K.H.	05/17/2019	01	01	01	
273-075		ORLEANS	N LOPEZ	K..H.	05/17/2019	01	01	01	
274-001		HAGAN AV	ST PETER	KH	05/16/2019	01	01	01	
274-002		HAGAN AV	ORLEANS AV	KH	05/16/2019	01	01	01	
274-003		ORLEANS AV	N RENDON	K.H.	05/16/2019	01	01	01	
274-004		ORLEANS AV	MOSS	K.H.	05/16/2019	01	01	01	
274-005		ST PETER	MOSS	K.H.	05/17/2019	01	01	01	
274-006		MOSS	TOULOUSE	K.H.	05/16/2019	01	01	01	
274-007		TOULOUSE	HAGAN AV	K.H.	05/16/2019	01	01	01	
274-008		TOULOUSE	MOSS	K.H.	05/16/2019	01	01	01	
274-009		HAGAN AV	LAFITTE	K.H.	05/16/2019	01	01	01	
274-010		LAFITTE	HAGAN AV	K.H.	05/16/2019	01	01	01	
274-012		ST ANN	HAGAN AV	K.H.	05/16/2019	01	01	01	
274-013		HAGAN AV	ORLEANS AV	K.H.	05/16/2019	01	01	01	
274-014		ORLEANS AV	MOSS	K.H.	05/17/2019	01	01	01	
274-015		ORLEANS AV	HAGAN AV	K.H.	05/17/2019	01	01	01	
274-016		ST ANN	HAGAN AV	K.H.	05/17/2019	01	01	01	
274-017		ST ANN	MOSS	K.H.	05/17/2019	01	01	01	
274-018		MOSS	ORLEANS AV	K.H.	05/17/2019	01	01	01	
274-019		MOSS	DUMAINE	K.H.	05/17/2019	01	01	01	
274-020		DUMAINE	HAGAN AV	K.H.	05/17/2019	01	01	01	
274-021		HAGAN AV	ST ANN	K.H.	05/17/2019	01	01	01	
274-022		DUMAINE	MOSS	K.H.	05/17/2019	01	01	01	
274-023		MOSS	DUMAINE	K.H.	05/17/2019	01	01	01	
274-024		DUMAINE	HAGAN AV	K.H.	05/17/2019	01	01	01	
275-001		ESPLANADE AV	LEDA CT	K.H.	05/17/2019	01	01	01	
275-002		ESPLANADE AV	LEDA CT	K.H.	05/17/2019	01	01	01	
275-003		ESPLANADE AV	MOSS	K.H.	05/17/2019	01	01	01	
275-004		ESPLANADE AV	MOSS	K.H.	05/17/2019	01	01	01	
275-005		ESPLANADE AV	MOSS	K.H.	05/17/2019	01	01	01	
275-006		MOSS	ST VINCENT	K.H.	05/28/2019	01	01	01	
275-007		MOSS	ST VINCENT	K.H.	05/28/2019	01	01	01	
275-008		ESPLANADE AV	MOSS	K.H.	05/28/2019	01	01	01	

STRUCT_1	ADDRESS	STREET	CROSS STREET	INSPECTOR	INSP_DATE	C	F	W	REMARKS
275-009		MOSS	ESPLANADE AV	K.H	05/28/2019	01	01	01	
275-010		ESPLANADE AV	LEDA CT	K.H.	05/28/2019	01	01	01	
275-011		LEDA CT	MARIE	K.H.	05/28/2019	01	01	01	
275-012		LEDA CT	MARIE	K.H.	05/28/2019	01	01	01	
275-013		LEDA CT	ST VINCENT	K.H	05/28/2019	01	01	01	
275-015		LEDA CT	ST VINCENT	K.H	05/28/2019	01	01	01	
275-016		MOSS	ST VINCENT	K.H	05/28/2019	01	01	01	
275-017		MOSS	ST VINCENT	K.H.	05/28/2019	01	01	01	
275-018		MOSS	ST VINCENT	K.H	05/28/2019	01	01	01	
275-019		MOSS	GRAND RTE ST JOHN	K.H	05/28/2019	01	01	01	
275-020		MOSS	GRAND RTE ST JOHN	K.H.	05/28/2019	01	01	01	
275-021		MOSS	GRAND RTE ST JOHN	K.H	05/29/2019	01	01	01	
275-022		MOSS	ESPLANADE AV	K.H.	05/29/2019	01	01	01	
275-023		MOSS	ESPLANADE AV	K.H.	05/29/2019	01	01	01	
275-024		ESPLANADE AV	LEDA CT	K.H.	05/29/2019	01	01	01	
276-002		DESAIX BL	BEAUVOIR CT	K.H	05/29/2019	01	01	01	
276-003		DESAIX BL	TENSAS	K.H.	05/29/2019	01	01	01	
276-004		DESAIX BL	YUPON	K.H.	05/29/2019	01	01	01	
276-005		DESAIX BL	MOSS	K.H.	05/29/2019	01	01	01	
276-011		MOSS	DESAIX BL	K.H.	05/29/2019	01	01	01	
276-019		MOSS	PARKVIEW PL	K.H.	05/29/2019	01	01	01	
276-020		MOSS	ESPLANADE AV	K.H.	05/29/2019	01	01	01	
276-021		MOSS	PARKVIEW PL	K.H.	05/29/2019	01	01	01	
276-022		MOSS	PARKVIEW PL	K.H	05/29/2019	01	01	01	
276-023		MOSS	PARKVIEW PL	K.H	05/29/2019	01	01	01	
276-024		MOSS	PARKVIEW PL	K.H.	05/29/2019	01	01	01	
276-025		MOSS	PARKVIEW PL	K.H.	05/29/2019	01	01	01	
276-026		MOSS	PARKVIEW PL	K.H.	05/29/2019	01	01	01	
276-027		MOSS	PARKVIEW PL	K.H.	05/29/2019	01	01	01	
276-028		MOSS	PARKVIEW PL	K.H.	05/29/2019	01	01	01	
276-029		TRAFALGAR	N RENDON	K.H	05/29/2019	01	01	01	
276-030		N RENDON	DERBY PL	K.H	05/29/2019	01	01	01	
276-031		TRAFALGAR	BEAUVOIR CT	K.H	05/30/2019	01	01	01	
276-032		BEAUVOIR CT	TRAFALGAR	K.H	05/30/2019	01	01	01	
276-033		BEAUVOIR CT	DESAIX BL	K.H.	05/30/2019	01	01	01	
276-034		DERBY PL	N RENDON	K.H.	05/30/2019	01	01	01	
276-036		BELFORT AV	BEAUVOIR CT	K.H.	05/30/2019	01	01	01	
276-037		BELFORT AV	BEAUVOIR CT	K.H.	05/30/2019	01	01	01	
276-038		BELFORT AV	LEDA CT	K.H	05/30/2019	01	01	01	

STRUCT_1	ADDRESS	STREET	CROSS STREET	INSPECTOR	INSP_DATE	C	F	W	REMARKS
282-003		DECATUR	GOV NICHOLLS	K.H.	05/30/2019	01	01	01	
282-004	95	FRENCH MARKET PL	BARRACKS	K.H.	05/31/2019	01	01	01	
282-005	51	FRENCH MARKET PL	GOV NICHOLLS	K.H.	05/31/2019	01	01	01	
282-006		FRENCH MARKET PL	URSULINES AV	K.H.	05/31/2019	01	01	01	
282-007		BARRACKS	N PETERS	K.H.	05/31/2019	01	01	01	
282-008		N PETERS	GOV NICHOLLS	K.H.	05/31/2019	01	01	01	
282-009		N PETERS	URSULINES AV	K.H.	05/31/2019	01	01	01	
282-010		ESPLANADE AV	DECATUR	K.H.	05/31/2019	01	01	01	
282-011		DECATUR	FRENCHMEN	K.H.	05/31/2019	01	01	01	
282-012		FRENCHMEN	DECATUR	K.H.	05/31/2019	01	01	01	
282-013		FRENCHMEN	ESPLANADE AV	K.H.	05/31/2019	01	01	01	
282-014		ESPLANADE AV	FRENCHMEN	K.H.	05/31/2019	01	01	01	
282-015		ESPLANADE AV	N PETERS	K.H.	05/31/2019	01	01	01	
282-016	1141	DECATUR	GOV NICHOLLS	K.H.	05/31/2019	01	01	01	
282-017	1107	DECATUR	URSULINES AV	KH	06/10/2019	01	01	01	
282-018	1101	DECATUR	URSULINES AV	KH	06/10/2019	01	01	01	
282-019	1001	DECATUR	ST PHILIP	KH	06/10/2019	01	01	01	
282-020	915	DECATUR	DUMAINE	KH	06/10/2019	01	01	01	
282-021	937	DECATUR	ST PHILIP	KH	06/09/2019	01	01	01	
282-022	912	DECATUR	DUMAINE	KH	06/10/2019	01	01	01	
282-023	940	DECATUR	ST PHILIP	KH	06/11/2019	01	01	01	
282-027	912	DECATUR	DUMAINE	KH	06/11/2019	01	01	01	
282-028	930	DECATUR	ST PHILIP	KH	06/11/2019	01	01	01	
282-029	940	N PETERS	URSULINES AV	KH	06/11/2019	01	01	01	
283-001		ESPLANADE AV	DAUPHINE	KH	06/11/2019	01	01	01	
283-002		DAUPHINE	BARRACKS	KH	06/11/2019	01	01	01	
283-003		DAUPHINE	GOV NICHOLLS	KH	06/11/2019	01	01	01	
283-004		DAUPHINE	URSULINES AV	KH	06/11/2019	01	01	01	
283-005		ESPLANADE AV	BOURBON	KH	06/11/2019	01	01	01	
283-006		BARRACKS	BOURBON	KH	06/11/2019	01	01	01	
283-007		BARRACKS	ROYAL	KH	06/11/2019	01	01	01	
283-008		BOURBON	GOV NICHOLLS	KH	06/11/2019	01	01	01	
283-011		BOURBON	ST PHILIP	KH	06/11/2019	01	01	01	
283-012		ESPLANADE AV	ROYAL	KH	06/11/2019	01	01	01	
283-013		ROYAL	BARRACKS	KH	06/11/2019	01	01	01	
283-014		ROYAL	GOV NICHOLLS	KH	06/11/2019	01	01	01	
283-015		ROYAL	URSULINES AV	KH	06/11/2019	01	01	01	
283-016		ROYAL	ST PHILIP	KH	06/11/2019	01	01	01	
283-017		ESPLANADE AV	CHARTRES	KH	06/11/2019	01	01	01	

STRUCT_1	ADDRESS	STREET	CROSS STREET	INSPECTOR	INSP_DATE	C	F	W	REMARKS
283-018		BARRACKS	CHARTRES	KH	06/11/2019	01	01	01	
283-019		CHARTRES	GOV NICHOLLS	KH	06/11/2019	01	01	01	
283-020		CHARTRES	URSULINES AV	KH	06/11/2019	01	01	01	
283-021		CHARTRES	ST PHILIP	KH	06/11/2019	01	01	01	
283-022		ESPLANADE AV	DAUPHINE	KH	06/11/2019	01	01	01	
283-023		ESPLANADE AV	BOURBON	KH	06/11/2019	01	01	01	
283-024		ESPLANADE AV	ROYAL	KH	06/12/2019	01	01	01	
283-025		ESPLANADE AV	CHARTRES	KH	06/12/2019	01	01	01	
283-026		URSULINES AV	DAUPHINE	KH	06/12/2019	01	01	01	
283-027		URSULINES AV	BOURBON	KH	06/12/2019	01	01	01	
283-028		DAUPHINE	ST PHILIP	KH	06/12/2019	01	01	01	
283-029		DAUPHINE	URSULINES AV	KH	06/12/2019	01	01	01	
283-030		ST PHILIP	BOURBON	KH	06/12/2019	01	01	01	
283-031		BOURBON	ST PHILIP	KH	06/12/2019	01	01	01	
283-032		ST PHILIP	ROYAL	KH	06/12/2019	01	01	01	
283-033		ROYAL	ST PHILIP	KH	06/12/2019	01	01	01	
283-035		CHARTRES	ST PHILIP	KH	06/12/2019	01	01	01	
283-036		ST PHILIP	DECATUR	KH	06/12/2019	01	01	01	
284-002		ESPLANADE AV	TREME	KH	06/12/2019	01	01	01	
284-003		ESPLANADE AV	ST CLAUDE AV	KH	06/12/2019	01	01	01	
284-004		ESPLANADE AV	N RAMPART	KH	06/13/2019	01	01	01	
284-005		BARRACKS	TREME	KH	06/13/2019	01	01	01	
284-006		TREME	GOV NICHOLLS	KH	06/13/2019	01	01	01	
284-007		TREME	ESPLANADE AV	KH	06/13/2019	01	01	01	
284-008		BARRACKS	N RAMPART	KH	06/13/2019	01	01	01	
284-009		N RAMPART	ESPLANADE AV	KH	06/13/2019	01	01	01	
284-010		N RAMPART	GOV NICHOLLS	KH	06/13/2019	01	01	01	
284-011		ST CLAUDE AV	GOV NICHOLLS	KH	06/13/2019	01	01	01	
284-012		GOV NICHOLLS	TREME	KH	06/13/2019	01	01	01	
284-013		TREME	URSULINES AV	KH	06/13/2019	01	01	01	
284-014		GOV NICHOLLS	ST CLAUDE AV	KH	06/13/2019	01	01	01	
284-015		GOV NICHOLLS	N RAMPART	KH	06/13/2019	01	01	01	
284-016		N RAMPART	URSULINES AV	K.H.	06/25/2019	01	01	01	
284-017		ST CLAUDE AV	URSULINES AV	K.H.	06/25/2019	01	01	01	
284-018		URSULINES AV	TREME	K.H.	06/25/2019	01	01	01	
284-019		URSULINES AV	N RAMPART	K.H.	06/25/2019	01	01	01	
284-020		N RAMPART	ST PHILIP	K.H.	06/25/2019	01	01	01	
284-021		ST CLAUDE AV	ST PHILIP	K.H.	06/25/2019	01	01	01	
284-022		ST CLAUDE AV	ST PHILIP	K.H.	06/25/2019	01	01	01	

STRUCT_1	ADDRESS	STREET	CROSS STREET	INSPECTOR	INSP_DATE	C	F	W	REMARKS
284-023		ST PHILIP	TREME	K.H	06/25/2019	01	01	01	
284-024		TREME	URSULINES AV	K.H.	06/25/2019	01	01	01	
284-025		ST PHILIP	N RAMPART	K.H	06/25/2019	01	01	01	
284-026		ESPLANADE AV	N RAMPART	K.H.	06/25/2019	01	01	01	
284-027		N RAMPART	ESPLANADE AV	K.H	06/25/2019	01	01	01	
284-028		N RAMPART	KERLEREC	K.H	06/25/2019	01	01	01	
284-029		KERLEREC	N RAMPART	K.H.	06/25/2019	01	01	01	
284-030		KERLEREC	ST CLAUDE AV	K.H.	06/25/2019	01	01	01	
284-031		ST DENIS	COLUMBUS	K.H.	06/25/2019	01	01	01	
284-032		KERLEREC	BURGUNDY	K.H	06/25/2019	01	01	01	
284-033		KERLEREC	BURGUNDY	KH	07/01/2019	01	01	01	
284-034		KERLEREC	ST CLAUDE AV	K.H.	06/25/2019	01	01	01	
284-035		ESPLANADE AV	BURGUNDY	K.H.	06/26/2019	01	01	01	
284-036		BURGUNDY	KERLEREC	K.H	06/16/2019	01	01	01	
284-037		ESPLANADE AV	BURGUNDY	K.H	06/26/2019	01	01	01	
284-038		BURGUNDY	KERLEREC	K.H	06/26/2019	01	01	01	
284-039		KERLEREC	DAUPHINE	K.H	06/26/2019	01	01	01	
284-040		BURGUNDY	KERLEREC	K.H	06/26/2019	01	01	01	
284-041		ESPLANADE AV	ST CLAUDE AV	K.H.	06/26/2019	01	01	01	
284-043		N RAMPART	BARRACKS	K.H	06/26/2019	01	01	01	
284-044		N RAMPART	GOV NICHOLLS	K.H.	06/26/2019	01	01	01	
284-045		N RAMPART	URSULINES AV	K.H	06/26/2019	01	01	01	
284-046		ESPLANADE AV	BURGUNDY	KH	07/01/2019	01	01	01	
284-047		BARRACKS	BURGUNDY	K.H	06/26/2019	01	01	01	
284-048		BARRACKS	DAUPHINE	KH	06/26/2019	01	01	01	
284-049		BURGUNDY	GOV NICHOLLS	KH	06/26/2019	01	01	01	
284-050		GOV NICHOLLS	DAUPHINE	KH	06/26/2019	01	01	01	
284-051		BURGUNDY	URSULINES AV	KH	06/27/2019	01	01	01	
284-052		N RAMPART	ST PHILIP	KH	06/27/2019	01	01	01	
284-053		N RAMPART	URSULINES AV	KH	06/27/2019	01	01	01	
284-054		N RAMPART	URSULINES AV	KH.	06/27/2019	01	01	01	
284-055		URSULINES AV	BURGUNDY	KH	06/27/2019	01	01	01	
284-056		URSULINES AV	BURGUNDY	KH	06/27/2019	01	01	01	
284-057		BURGUNDY	ST PHILIP	KH	06/27/2019	01	01	01	
284-058		BURGUNDY	URSULINES AV	KH	07/01/2019	01	01	01	
284-059		KERLEREC	ST CLAUDE AV	KH	06/27/2019	01	01	01	
284-060		KERLEREC	ST CLAUDE AV	KH	06/27/2019	01	01	01	
284-061		ST CLAUDE AV	ESPLANADE AV	KH	06/27/2019	01	01	01	
284-062		COLUMBUS	ST CLAUDE AV	KIH	06/27/2019	01	01	01	

STRUCT_1	ADDRESS	STREET	CROSS STREET	INSPECTOR	INSP_DATE	C	F	W	REMARKS
284-063		ESPLANADE AV	TREME	KH	06/27/2019	01	01	01	
284-064		TREME	ESPLANADE AV	KH	06/27/2019	01	01	01	
284-065		ESPLANADE AV	ST CLAUDE AV	KH	06/27/2019	01	01	01	
284-066		BARRACKS	TREME	KH	06/27/2019	01	01	01	
284-067		TREME	ESPLANADE AV	KH	06/27/2019	01	01	01	
284-068		TREME	GOV NICHOLLS	KH	07/01/2019	01	01	01	
284-069		URSULINES AV	TREME	KH	07/01/2019	01	01	01	
284-070		TREME	GOV NICHOLLS	KH	07/01/2019	01	01	01	
284-071		TREME	ST PHILIP	KH	07/01/2019	01	01	01	
284-071		TREME	ST PHILIP	KH	09/06/2019	01	01	01	
284-072		GOV NICHOLLS	TREME	KH	07/01/2019	01	01	01	
284-074		ESPLANADE AV	N RAMPART	KH	07/01/2019	01	01	01	
284-075		ESPLANADE AV	N RAMPART	KH	07/01/2019	01	01	01	
285-001		N ROBERTSON	ST PHILIP	KH	07/01/2019	01	01	01	
285-002		ST PHILIP	N VILLERE	KH	07/18/2019	01	01	01	
285-003		ST PHILIP	N ROBERTSON	KH	07/18/2019	01	01	01	
285-004		N ROBERTSON	URSULINES AV	KH	07/18/2019	01	01	01	
285-005		ST PHILIP	N CLAIBORNE AV	KH	07/18/2019	01	01	01	
285-006		ST PHILIP	N CLAIBORNE AV	KH	07/18/2019	01	01	01	
285-007		N ROBERTSON	URSULINES AV	KH	07/18/2019	01	01	01	
285-008		URSULINES AV	N ROBERTSON	KH	07/18/2019	01	01	01	
285-009		URSULINES AV	N CLAIBORNE AV	KH	07/18/2019	01	01	01	
285-010		URSULINES AV	N VILLERE	KH	07/19/2019	01	01	01	
285-011		N VILLERE	ST PHILIP	KH	07/16/2019	01	01	01	
285-012		ST PHILIP	MARAIS	KH	07/16/2019	01	01	01	
285-013		URSULINES AV	MARAIS	KH	07/16/2019	01	01	01	
285-014		MARAIS	ST PHILIP	KH	07/16/2019	01	01	01	
285-015		ST PHILIP	TREME	KH	07/16/2019	01	01	01	
285-016		MARAIS	GOV NICHOLLS	KH	07/16/2019	01	01	01	
285-017		MARAIS	GOV NICHOLLS	KH	07/16/2019	01	01	01	
285-019		N ROBERTSON	GOV NICHOLLS	KH	07/16/2019	01	01	01	
285-020		N ROBERTSON	GOV NICHOLLS	KH	07/16/2019	01	01	01	
285-021		GOV NICHOLLS	N CLAIBORNE AV	KH	07/16/2019	01	01	01	
285-022		N CLAIBORNE AV	GOV NICHOLLS	KH	07/16/2019	01	01	01	
285-023		N CLAIBORNE AV	GOV NICHOLLS	KH	07/16/2019	01	01	01	
285-024		N CLAIBORNE AV	ESPLANADE AV	KH	07/16/2019	01	01	01	
285-025		N CLAIBORNE AV	ESPLANADE AV	KH	07/16/2019	01	01	01	
285-026		N ROBERTSON	GOV NICHOLLS	KH	07/16/2019	01	01	01	
285-027		N ROBERTSON	ESPLANADE AV	KH	07/16/2019	01	01	01	

STRUCT_1	ADDRESS	STREET	CROSS STREET	INSPECTOR	INSP_DATE	C	F	W	REMARKS
285-028		N ROBERTSON	GOV NICHOLLS	KH	07/16/2019	01	01	01	
285-029		GOV NICHOLLS	N CLAIBORNE AV	KH	07/16/2019	01	01	01	
285-030		GOV NICHOLLS	N CLAIBORNE AV	KH	07/16/2019	01	01	01	
285-031		N CLAIBORNE AV	URSULINES AV	KH	07/16/2019	01	01	01	
285-032		URSULINES AV	N DERBIGNY	KH	07/16/2019	01	01	01	
285-033		N CLAIBORNE AV	BAYOU RD	KH	07/16/2019	01	01	01	
285-034		N CLAIBORNE AV	ESPLANADE AV	KH	07/16/2019	01	01	01	
285-035		N CLAIBORNE AV	ESPLANADE AV	KH	07/19/2019	01	01	01	
285-036		ESPLANADE AV	N DERBIGNY	KH	07/19/2019	01	01	01	
285-038		GOV NICHOLLS	MARAIS	KH	07/19/2019	01	01	01	
285-039		MARAIS	BARRACKS	KH	07/19/2019	01	01	01	
285-040		N VILLERE	GOV NICHOLLS	KH	07/19/2019	01	01	01	
285-041		N VILLERE	ESPLANADE AV	KH	07/19/2019	01	01	01	
285-042		N ROBERTSON	ESPLANADE AV	KH	07/19/2019	01	01	01	
285-043		ESPLANADE AV	N ROBERTSON	KH	07/19/2019	01	01	01	
285-046		ESPLANADE AV	MARAIS	KH	09/03/2019	01	01	01	
285-047		MARAIS	BARRACKS	KH	07/16/2019	01	01	01	
285-048		N ROBERTSON	ESPLANADE AV	KH	09/03/2019	01	01	01	
285-049		ESPLANADE AV	N ROBERTSON	KH	07/19/2019	01	01	01	
285-050		ESPLANADE AV	N CLAIBORNE AV	KH	07/19/2019	01	01	01	
285-051		N ROBERTSON	KERLEREC	KH	07/19/2019	01	01	01	
285-052		ESPLANADE AV	N VILLERE	KH	09/03/2019	01	01	01	
285-053		N ROBERTSON	KERLEREC	7/19/19	07/19/2019	01	01	01	
285-054		KERLEREC	N ROBERTSON	KH	07/19/2019	01	01	01	
285-055		KERLEREC	N CLAIBORNE AV	KH	07/19/2019	01	01	01	
285-056		N CLAIBORNE AV	COLUMBUS	KH	07/19/2019	01	01	01	
285-057		N CLAIBORNE AV	ESPLANADE AV	KH	07/19/2019	01	01	01	
285-058		N ROBERTSON	COLUMBUS	KC	07/19/2019	01	01	01	
285-059		KERLEREC	N VILLERE	KH	07/19/2019	01	01	01	
285-060		N VILLERE	ESPLANADE AV	KH	07/19/2019	01	01	01	
285-061		ESPLANADE AV	MARAIS	KH	07/19/2019	01	01	01	
285-062		KERLEREC	N VILLERE	KH	07/16/2019	01	01	01	
285-063		KERLEREC	MARAIS	KH	07/19/2019	01	01	01	
285-064		MARAIS	ESPLANADE AV	KH	07/19/2019	01	01	01	
285-065		N ROBERTSON	COLUMBUS	KH	09/03/2019	01	01	01	
285-066		COLUMBUS	N ROBERTSON	KH	09/03/2019	01	01	01	
285-067		COLUMBUS	N CLAIBORNE AV	KH	09/03/2019	01	01	01	
285-068		COLUMBUS	N VILLERE	KH	09/03/2019	01	01	01	
285-069		COLUMBUS	N VILLERE	KH	09/03/2019	01	01	01	

STRUCT_1	ADDRESS	STREET	CROSS STREET	INSPECTOR	INSP_DATE	C	F	W	REMARKS
285-070		COLUMBUS	MARAIS	KH	09/03/2019	01	01	01	
285-071		COLUMBUS	N CLAIBORNE AV	KH	09/03/2019	01	01	01	
285-072		N CLAIBORNE AV	KERLEREC	KH	09/03/2019	01	01	01	
285-073		KERLEREC	N CLAIBORNE AV	KH	09/03/2019	01	01	01	
285-074		N CLAIBORNE AV	ESPLANADE AV	KH	09/03/2019	01	01	01	
285-075		ESPLANADE AV	N CLAIBORNE AV	KH	09/03/2019	01	01	01	
285-076		URSULINES AV	N CLAIBORNE AV	KH	09/03/2019	01	01	01	
285-077		N CLAIBORNE AV	ST PHILIP	KH	09/06/2019	01	01	01	
285-078		ST PHILIP	N CLAIBORNE AV	KH	09/04/2019	01	01	01	
285-079		ST PHILIP	N CLAIBORNE AV	KH	09/04/2019	01	01	01	
285-080		ESPLANADE AV	N ROBERTSON	KH	09/06/2019	01	01	01	
286-001		GOV NICHOLLS	N DERBIGNY	KH	09/04/2019	01	01	01	
286-002		N DERBIGNY	URSULINES AV	KH	09/04/2019	01	01	01	
286-003		URSULINES AV	N ROMAN	KH	09/04/2019	01	01	01	
286-004		N DERBIGNY	URSULINES AV	KH	09/04/2019	01	01	01	
286-005		URSULINES AV	N ROMAN	KH	09/04/2019	01	01	01	
286-006		URSULINES AV	N PRIEUR	KH	09/04/2019	01	01	01	
286-007		N DERBIGNY	ST PHILIP	KH	09/04/2019	01	01	01	
286-008		N DERBIGNY	ST PHILIP	KH	09/06/2019	01	01	01	
286-009		ST PHILIP	N ROMAN	KH	09/04/2019	01	01	01	
286-010		ST PHILIP	N ROMAN	KH	09/04/2019	01	01	01	
286-011		ST PHILIP	N PRIEUR	KH	09/04/2019	01	01	01	
286-012		N ROMAN	ST PHILIP	KH	09/04/2019	01	01	01	
286-013		ST PHILIP	N PRIEUR	KH	09/04/2019	01	01	01	
286-014	1838	GOV NICHOLLS	N ROMAN	KH	09/04/2019	01	01	01	
286-018		N PRIEUR	URSULINES AV		09/05/2019	01	01	01	
286-019		N PRIEUR	URSULINES AV	KH	09/05/2019	01	01	01	
286-020		N PRIEUR	ST PHILIP	KH	09/05/2019	01	01	01	
286-021		ST PHILIP	N JOHNSON	KH	09/05/2019	01	01	01	
286-022		N JOHNSON	ST PHILIP	KH	09/05/2019	01	01	01	
286-023		ST PHILIP	N PRIEUR	KH	09/05/2019	01	01	01	
286-024		URSULINES AV	N JOHNSON	KH	09/05/2019	01	01	01	
286-025		N JOHNSON	ST PHILIP	KH	09/05/2019	01	01	01	
286-026		URSULINES AV	N JOHNSON	KH	09/05/2019	01	01	01	
286-027		GOV NICHOLLS	N JOHNSON	KH	09/05/2019	01	01	01	
286-028		N JOHNSON	URSULINES AV	KH	09/06/2019	01	01	01	
286-029		N JOHNSON	BARRACKS	KH	09/06/2019	01	01	01	
286-030		BARRACKS	N PRIEUR	KH	09/06/2019	01	01	01	
286-031		BAYOU RD	N DERBIGNY	KH	09/06/2019	01	01	01	



STRUCT_1	ADDRESS	STREET	CROSS STREET	INSPECTOR	INSP_DATE	C	F	W	REMARKS
286-032		N DERBIGNY	ESPLANADE AV	KH	09/06/2019	01	01	01	
286-033		ESPLANADE AV	N ROMAN	KH	09/06/2019	01	01	01	
286-034		BAYOU RD	N ROMAN	KH	09/06/2019	01	01	01	
286-035		N ROMAN	ESPLANADE AV	KH	09/06/2019	01	01	01	
286-036		ESPLANADE AV	N PRIEUR	KH	09/06/2019	01	01	01	
286-037		BAYOU RD	N PRIEUR	KH	09/06/2019	01	01	01	
286-038		N PRIEUR	GOV NICHOLLS	KH	09/06/2019	01	01	01	
286-039		N PRIEUR	ESPLANADE AV	KH	09/06/2019	01	01	01	
286-040		BAYOU RD	N PRIEUR	KH	09/06/2019	01	01	01	
286-047		N DERBIGNY	ESPLANADE AV	RCO	08/26/2019	01	04	01	
286-048		COLUMBUS	N ROMAN	RCO	08/26/2019	01	04	01	
286-049		KERLEREC	N ROMAN	RCO	08/26/2019	01	04	01	
286-050		N ROMAN	COLUMBUS	RCO	08/26/2019	01	04	01	
286-051		COLUMBUS	N PRIEUR	RCO	08/26/2019	01	04	01	
286-052		N ROMAN	ESPLANADE AV	RCO	08/26/2019	01	04	01	
286-053		ESPLANADE AV	N ROMAN	RCO	08/26/2019	01	04	01	
286-054		ESPLANADE AV	N PRIEUR	RCO	08/30/2019	01	04	01	
286-055		KERLEREC	N PRIEUR	RCO	08/26/2019	01	04	01	
286-056		N PRIEUR	COLUMBUS	RCO	08/26/2019	01	04	01	
286-057		COLUMBUS	N JOHNSON	RCO	08/26/2019	01	04	01	
286-058		N PRIEUR	ESPLANADE AV	RCO	08/26/2019	01	04	01	
286-059		ESPLANADE AV	N JOHNSON	RCO	08/26/2019	01	04	01	
286-060		KERLEREC	N JOHNSON	RCO	08/26/2019	01	04	01	
286-061		N JOHNSON	COLUMBUS	RCO	08/26/2019	01	04	01	
286-062		COLUMBUS	N GALVEZ	RCO	08/26/2019	01	04	01	
286-063		N JOHNSON	ESPLANADE AV	RCO	08/26/2019	01	04	01	
286-064		ESPLANADE AV	N GALVEZ	RCO	08/26/2019	01	04	01	
286-065		URSULINES AV	N GALVEZ	RCO	08/26/2019	01	04	01	
287-001		GOV NICHOLLS	N GALVEZ	RCO	08/26/2019	01	04	01	
287-002		GOV NICHOLLS	N MIRO	RCO	08/30/2019	01	04	01	
287-003		N MIRO	URSULINES AV	RCO	08/26/2019	01	04	01	
287-004		URSULINES AV	N TONTI	RCO	08/26/2019	01	04	01	
287-005		URSULINES AV	N GALVEZ	RCO	08/26/2019	01	04	01	
287-006		N GALVEZ	GOV NICHOLLS	RCO	08/26/2019	01	04	01	
287-007		N MIRO	URSULINES AV	RCO	08/26/2019	01	04	01	
287-008		URSULINES AV	N GALVEZ	RCO	08/26/2019	01	04	01	
287-009		N GALVEZ	ST PHILIP	RCO	08/26/2019	01	04	01	
287-010		URSULINES AV	N TONTI	RCO	08/26/2019	01	04	01	
287-011		N TONTI	ST PHILIP	RCO	08/26/2019	01	04	01	

STRUCT_1	ADDRESS	STREET	CROSS STREET	INSPECTOR	INSP_DATE	C	F	W	REMARKS
287-012		URSULINES AV	N ROCHEBLAVE	RCO	08/26/2019	01	04	01	
287-013		N MIRO	ST PHILIP	RCO	08/26/2019	01	04	01	
287-014		ST PHILIP	N GALVEZ	RCO	08/27/2019	01	04	01	
287-015		ST PHILIP	N TONTI	RCO	08/27/2019	01	04	01	
287-016		ST PHILIP	N ROCHEBLAVE	RCO	08/27/2019	01	04	01	
287-017		BARRACKS	MILNE RD	RCO	08/27/2019	01	04	01	
287-018		BARRACKS	N GALVEZ	RCO	08/27/2019	01	04	01	
287-020		N MIRO	ESPLANADE AV	RCO	08/27/2019	01	04	01	
287-021		ESPLANADE AV	N TONTI	RCO	08/27/2019	01	04	01	
287-022		ESPLANADE AV	N ROCHEBLAVE	RCO	08/27/2019	01	04	01	
287-023		GOV NICHOLLS	N TONTI	RCO	08/27/2019	01	01	01	
287-024		N TONTI	URSULINES AV	RCO	08/27/2019	01	04	01	
287-025		URSULINES AV	N ROCHEBLAVE	RCO	08/27/2019	01	04	01	
287-026		BARRACKS	N TONTI	RCO	08/27/2019	01	04	01	
287-027		N TONTI	ESPLANADE AV	RCO	08/27/2019	01	04	01	
287-028		BARRACKS	N ROCHEBLAVE	RCO	08/27/2019	01	04	01	
287-029		GOV NICHOLLS	N ROCHEBLAVE	RCO	08/27/2019	01	04	01	
287-030		N ROCHEBLAVE	URSULINES AV	RCO	08/27/2019	01	04	01	
287-031		URSULINES AV	N ROCHEBLAVE	RCO	08/30/2019	01	04	01	
287-032		N ROCHEBLAVE	ST PHILIP	RCO	08/27/2019	01	04	01	
287-033		URSULINES AV	N ROCHEBLAVE	RCO	08/27/2019	01	04	01	
287-034		N ROCHEBLAVE	ST PHILIP	RCO	08/27/2019	01	04	01	
287-035		ST PHILIP	N ROCHEBLAVE	RCO	08/27/2019	01	04	01	
287-036		GOV NICHOLLS	N ROCHEBLAVE	RCO	08/27/2019	01	04	01	
287-037		N ROCHEBLAVE	BARRACKS	RCO	08/27/2019	01	04	01	
287-038		BARRACKS	N ROCHEBLAVE	RCO	08/27/2019	01	04	01	
287-039		N ROCHEBLAVE	ESPLANADE AV	RCO	08/27/2019	01	04	01	
287-040		N GALVEZ	GOV NICHOLLS	RCO	08/27/2019	01	04	01	
287-042		BAYOU RD	ESPLANADE AV	RCO	08/27/2019	01	04	01	
287-043		N MIRO	BAYOU RD	RCO	08/27/2019	01	04	01	
287-044		BAYOU RD	N TONTI	RCO	08/27/2019	01	04	01	
287-045		BAYOU RD	N ROCHEBLAVE	RCO	08/30/2019	01	04	01	
287-046		BAYOU RD	N ROCHEBLAVE	RCO	08/27/2019	01	04	01	
287-047		N ROCHEBLAVE	KERLEREC	RCO	08/28/2019	01	04	01	
287-048		KERLEREC	N DORGENOIS	RCO	08/28/2019	01	04	01	
287-049		N ROCHEBLAVE	COLUMBUS	RCO	08/28/2019	01	04	01	
287-050		COLUMBUS	N DORGENOIS	RCO	08/29/2019	01	04	01	
287-051		N MIRO	KERLEREC	RCO	08/29/2019	01	04	01	
287-052		KERLEREC	N MIRO	RCO	08/29/2019	01	04	01	

STRUCT_1	ADDRESS	STREET	CROSS STREET	INSPECTOR	INSP_DATE	C	F	W	REMARKS
287-053		N MIRO	COLUMBUS	RCO	08/29/2019	01	04	01	
287-054		COLUMBUS	N TONTI	RCO	08/29/2019	01	04	01	
287-055		N TONTI	COLUMBUS	RCO	08/29/2019	01	04	01	
287-056		N TONTI	BAYOU RD	RCO	08/29/2019	01	04	01	
287-057		COLUMBUS	N ROCHEBLAVE	RCO	08/29/2019	01	04	01	
287-058		KERLEREC	N GALVEZ	RCO	08/29/2019	01	04	01	
287-059		KERLEREC	N GALVEZ	RCO	08/29/2019	01	04	01	
287-060		N GALVEZ	ESPLANADE AV	RCO	08/29/2019	01	04	01	
287-061		ESPLANADE AV	N MIRO	RCO	08/29/2019	01	04	01	
287-062		N GALVEZ	COLUMBUS	RCO	08/29/2019	01	04	01	
287-063		COLUMBUS	N MIRO	RCO	08/29/2019	01	04	01	
287-064		BARRACKS	N GALVEZ	RCO	08/29/2019	01	04	01	
287-065		N GALVEZ	GOV NICHOLLS	RCO	08/29/2019	01	04	01	
287-066		URSULINES AV	N GALVEZ	RCO	08/29/2019	01	04	01	
287-067		N GALVEZ	GOV NICHOLLS	RCO	08/29/2019	01	04	01	
287-068		ST PHILIP	N GALVEZ	RCO	08/29/2019	01	04	01	
287-069		BELL	N DORGENOIS	RCO	08/29/2019	01	04	01	
287-070		N MIRO	BARRACKS	RCO	08/29/2019	01	04	01	
287-072		URSULINES AV	N GALVEZ	RCO	11/21/2019	01	04	01	
288-001		N BROAD	ST PHILIP	RCO	09/29/2019	01	04	01	
288-002		ST PHILIP	N WHITE	RCO	08/29/2019	01	04	01	
288-003		ST PHILIP	N WHITE	RCO	08/29/2019	01	04	01	
288-004		N WHITE	BELLECHASSE	RCO	08/29/2019	01	04	01	
288-005		BELLECHASSE	N DUPRE	RCO	08/29/2019	01	04	01	
288-006		BELLECHASSE	URSULINES AV	RCO	08/29/2019	01	04	01	
288-007		URSULINES AV	N BROAD	RCO	08/29/2019	01	04	01	
288-008		N WHITE	URSULINES AV	RCO	08/29/2019	01	04	01	
288-009		URSULINES AV	N WHITE	RCO	11/22/2019	01	04	01	
288-010		N BROAD	URSULINES AV	RCO	08/29/2019	01	04	01	
288-011		URSULINES AV	CRETE	RCO	08/30/2019	01	04	01	
288-012		URSULINES AV	N WHITE	RCO	08/30/2019	01	04	01	
288-013		URSULINES AV	N DUPRE	RCO	11/21/2019	01	04	01	
288-014		N WHITE	ORCHID	RCO	08/30/2019	01	04	01	
288-015		N BROAD	BELLECHASSE	RCO	08/30/2019	01	04	01	
288-016		N BROAD	ORCHID	RCO	08/30/2019	01	04	01	
288-017		CRETE	ORCHID	RCO	08/30/2019	01	04	01	
288-018		ORCHID	N WHITE	RCO	08/30/2019	01	04	01	
288-019		ORCHID	N BROAD	RCO	08/30/2019	01	04	01	
288-020		N BROAD	ESPLANADE AV	RCO	08/30/2019	01	04	01	

STRUCT_1	ADDRESS	STREET	CROSS STREET	INSPECTOR	INSP_DATE	C	F	W	REMARKS
288-021		CRETE	BELL	RCO	08/30/2019	01	04	01	
288-022		BELL	ESPLANADE AV	RCO	08/30/2019	01	04	01	
288-023		ESPLANADE AV	N BROAD	RCO	08/30/2019	01	04	01	
288-024		CRETE	ESPLANADE AV	RCO	08/30/2019	01	04	01	
288-025		ESPLANADE AV	N WHITE	RCO	08/30/2019	01	04	01	
288-026		CRETE	DESOTO	RCO	08/30/2019	01	04	01	
288-027		DESOTO	ESPLANADE AV	RCO	08/30/2019	01	04	01	
288-028		DESOTO	CRETE	RCO	08/30/2019	01	04	01	
288-029		DESOTO	N BROAD	RCO	08/30/2019	01	04	01	
288-030		N BROAD	ESPLANADE AV	RCO	08/30/2019	01	04	01	
288-031		N BROAD	LEPAGE	RCO	08/30/2019	01	04	01	
288-032		CRETE	LEPAGE	RCO	08/30/2019	01	04	01	
288-033		LEPAGE	N BROAD	RCO	08/30/2019	01	04	01	
288-034		N BROAD	COLUMBUS	RCO	09/03/2019	01	04	01	
288-035		COLUMBUS	BAYOU RD	RCO	09/03/2019	01	04	01	
288-037		ST PHILIP	N BROAD	RCO	09/03/2019	01	04	01	
288-038		ST PHILIP	N BROAD	RCO	09/03/2019	01	04	01	
288-039		N BROAD	URSULINES AV	RCO	09/03/2019	01	04	01	
288-040		N DORGENOIS	URSULINES AV	RCO	09/03/2019	01	04	01	
288-041		URSULINES AV	N DORGENOIS	RCO	11/21/2019	01	04	01	
288-042		URSULINES AV	N BROAD	RCO	09/03/2019	01	04	01	
288-043		URSULINES AV	N DORGENOIS	RCO	09/03/2019	01	04	01	
288-044		N DORGENOIS	GOV NICHOLLS	RCO	11/21/2019	01	04	01	
288-045		URSULINES AV	N BROAD	RCO	09/03/2019	01	04	01	
288-046		URSULINES AV	N BROAD	RCO	09/03/2019	01	04	01	
288-047		N BROAD	GOV NICHOLLS	RCO	09/03/2019	01	04	01	
288-048		GOV NICHOLLS	N DORGENOIS	RCO	09/03/2019	01	04	01	
288-049		GOV NICHOLLS	N DORGENOIS	RCO	09/03/2019	01	04	01	
288-050		GOV NICHOLLS	N BROAD	RCO	09/03/2019	01	04	01	
288-051		N DORGENOIS	BARRACKS	RCO	09/03/2019	01	04	01	
288-052		BARRACKS	N DORGENOIS	RCO	09/03/2019	01	04	01	
288-053		N DORGENOIS	ESPLANADE AV	RCO	09/03/2019	01	04	01	
288-054		BARRETT	N BROAD	RCO	09/03/2019	01	04	01	
288-055		BARRACKS	N BROAD	RCO	09/03/2019	01	04	01	
288-056		N BROAD	GOV NICHOLLS	RCO	09/03/2019	01	04	01	
288-058		URSULINES AV	N DORGENOIS	RCO	09/03/2019	01	04	01	
288-059		N DORGENOIS	BELL	RCO	09/03/2019	01	04	01	
288-060		BELL	N DORGENOIS	RCO	09/03/2019	01	04	01	
288-061		N DORGENOIS	ESPLANADE AV	RCO	09/03/2019	01	04	01	

STRUCT_1	ADDRESS	STREET	CROSS STREET	INSPECTOR	INSP_DATE	C	F	W	REMARKS
288-062		BELL	N DORGENOIS	RCO	09/03/2019	01	04	01	
288-063		BELL	N BROAD	RCO	09/03/2019	01	04	01	
288-065		BAYOU RD	N DORGENOIS	RCO	09/03/2019	01	04	01	
288-066		BAYOU RD	DESOTO	RCO	09/03/2019	01	04	01	
288-067		DESOTO	N BROAD	RCO	09/04/2019	01	04	01	
288-068		BAYOU RD	DESOTO	RCO	09/04/2019	01	04	01	
288-069		BAYOU RD	N BROAD	RCO	09/04/2019	01	04	01	
288-070		N BROAD	DESOTO	RCO	09/04/2019	01	04	01	
288-071		N BROAD	COLUMBUS	RCO	09/04/2019	01	04	01	
288-072		N DORGENOIS	COLUMBUS	RCO	09/04/2019	01	04	01	
288-073		COLUMBUS	N DORGENOIS	RCO	09/04/2019	01	04	01	
288-074		COLUMBUS	N BROAD	RCO	09/04/2019	01	04	01	
288-075		N BROAD	BARRACKS	RCO	09/04/2019	01	04	01	
289-001		ST PHILIP	N DUPRE	RCO	09/04/2019	01	04	01	
289-003		N GAYOSO	URSULINES AV	RCO	09/04/2019	01	04	01	
289-005		URSULINES AV	N DUPRE	RCO	09/04/2019	01	04	01	
289-006		N DUPRE	BELLECHASSE	RCO	09/04/2019	01	04	01	
289-007		URSULINES AV	N GAYOSO	RCO	09/04/2019	01	04	01	
289-008		URSULINES AV	N LOPEZ	RCO	09/04/2019	01	04	01	
289-009		URSULINES AV	ORCHID	RCO	09/04/2019	01	04	01	
289-010		ORCHID	N DUPRE	RCO	09/04/2019	01	04	01	
289-011		N GAYOSO	BELL	RCO	09/04/2019	01	04	01	
289-012		BELL	N GAYOSO	RCO	09/04/2019	01	04	01	
289-013		BELL	N LOPEZ	RCO	09/04/2019	01	04	01	
289-014		BELL	N DUPRE	RCO	09/04/2019	01	04	01	
289-015		N DUPRE	DESOTO	RCO	09/04/2019	01	04	01	
289-017		ST PHILIP	N SALCEDO	RCO	09/04/2019	01	04	01	
289-018		N SALCEDO	URSULINES AV	RCO	09/04/2019	01	04	01	
289-019		URSULINES AV	N LOPEZ	RCO	09/04/2019	01	04	01	
289-020		ST PHILIP	N LOPEZ	RCO	09/04/2019	01	04	01	
289-021		N LOPEZ	URSULINES AV	RCO	09/04/2019	01	04	01	
289-022		URSULINES AV	N RENDON	RCO	09/04/2019	01	04	01	
289-023		ST PHILIP	N RENDON	RCO	09/04/2019	01	04	01	
289-024		N RENDON	URSULINES AV	RCO	09/05/2019	01	04	01	
289-025		URSULINES AV	HAGAN AV	RCO	09/05/2019	01	04	01	
289-026		N RENDON	URSULINES AV	RCO	09/05/2019	01	04	01	
289-027		URSULINES AV	HAGAN AV	RCO	09/05/2019	01	04	01	
289-028		HAGAN AV	DESOTO	RCO	09/05/2019	01	04	01	
289-029		BELL	N LOPEZ	RCO	09/05/2019	01	04	01	

STRUCT_1	ADDRESS	STREET	CROSS STREET	INSPECTOR	INSP_DATE	C	F	W	REMARKS
289-030		N LOPEZ	DESOTO	RCO	09/05/2019	01	04	01	
289-031		N RENDON	DESOTO	RCO	09/05/2019	01	04	01	
289-032		DESOTO	HAGAN AV	RCO	09/05/2019	01	04	01	
289-033		DESOTO	MOSS	RCO	09/05/2019	01	04	01	
289-034		DESOTO	N LOPEZ	RCO	09/05/2019	01	04	01	
289-035		DESOTO	N LOPEZ	RCO	09/05/2019	01	04	01	
289-036		DESOTO	N GAYOSO	RCO	09/05/2019	01	04	01	
289-038		GRAND RTE ST JOHN	ESPLANADE AV	RCO	09/05/2019	01	04	01	
289-039		ESPLANADE AV	N LOPEZ	RCO	09/05/2019	01	04	01	
289-040		N LOPEZ	DESOTO	RCO	09/05/2019	01	04	01	
289-041		ESPLANADE AV	N LOPEZ	RCO	09/05/2019	01	04	01	
289-042		ESPLANADE AV	N GAYOSO	RCO	09/05/2019	01	04	01	
289-043		N LOPEZ	DESOTO	RCO	09/05/2019	01	04	01	
289-044		GRAND RTE ST JOHN	MYSTERY	RCO	09/05/2019	01	04	01	
289-045		MYSTERY	ESPLANADE AV	RCO	09/05/2019	01	04	01	
289-046		GRAND RTE ST JOHN	VIGNAUD	RCO	09/05/2019	01	04	01	
289-047		VIGNAUD	PONCE DE LEON	RCO	09/05/2019	01	04	01	
289-048		PONCE DE LEON	MYSTERY	RCO	09/05/2019	01	04	01	
289-049		GRAND RTE ST JOHN	MOSS	RCO	09/05/2019	01	04	01	
289-050		HAGAN AV	ST PHILIP	RCO	09/05/2019	01	04	01	
289-052		ST PHILIP	MOSS	RCO	09/05/2019	01	04	01	
289-053		ST PHILIP	MOSS	RCO	09/05/2019	01	04	01	
289-054		MOSS	BELL	RCO	09/05/2019	01	04	01	
289-055		BELL	HAGAN AV	RCO	09/05/2019	01	04	01	
325-045		MARAIS	PAUGER	RCO	11/21/2019	01	04	01	
329-039		ELYSIAN FIELDS AV	AGRICULTURE	RCO	01/28/2019	01	04	01	
329-039		ELYSIAN FIELDS AV	AGRICULTURE	JC	03/07/2019	01	04	01	
329-040		AGRICULTURE	FRENCHMEN	RCO	01/29/2019	01	04	01	
329-040		AGRICULTURE	FRENCHMEN	JC	03/08/2019	01	04	01	
329-041		FRENCHMEN	FLORIDA AV	RCO	01/29/2019	01	04	01	
329-041		FRENCHMEN	FLORIDA AV	JC	03/08/2019	01	04	01	
329-042		AGRICULTURE	ELYSIAN FIELDS AV	RCO	01/29/2019	01	04	01	
329-042		AGRICULTURE	ELYSIAN FIELDS AV	JC	03/08/2019	01	04	01	
329-043	2838	ELYSIAN FIELDS AV	FLORIDA AV	RCO	01/28/2019	01	04	01	
329-043	2838	ELYSIAN FIELDS AV	FLORIDA AV	JC	03/08/2019	01	04	01	
329-045		TOURO	AGRICULTURE	JC	03/08/2019	01	04	01	
329-047		PAUGER	AGRICULTURE	RCO	01/29/2019	01	04	01	
329-047		PAUGER	AGRICULTURE	JC	03/08/2019	01	04	01	
329-048		AGRICULTURE	ST ANTHONY	RCO	01/29/2019	01	04	01	

STRUCT_1	ADDRESS	STREET	CROSS STREET	INSPECTOR	INSP_DATE	C	F	W	REMARKS
329-048		AGRICULTURE	ST ANTHONY	JC	03/08/2019	01	04	01	
329-051		ANNETTE	FLORIDA AV	RCO	01/29/2019	01	04	01	
329-051		ANNETTE	FLORIDA AV	JC	03/08/2019	01	04	01	
329-052		ST ANTHONY AV	AGRICULTURE	RCO	01/29/2019	01	04	01	
329-052		ST ANTHONY AV	AGRICULTURE	JC	03/08/2019	01	04	01	
330-001		TREASURE	ELYSIAN FIELDS AV	RCO	01/29/2019	01	04	01	
330-001		TREASURE	ELYSIAN FIELDS AV	JC	03/08/2019	01	04	01	
330-002		ELYSIAN FIELDS AV	BENEFIT	RCO	01/29/2019	01	04	01	
330-002		ELYSIAN FIELDS AV	BENEFIT	JC	03/08/2019	01	04	01	
330-003		BENEFIT	FRENCHMEN	RCO	01/29/2019	01	04	01	
330-003		BENEFIT	FRENCHMEN	JC	03/08/2019	01	04	01	
330-004		ELYSIAN FIELDS AV	ABUNDANCE	RCO	01/29/2019	01	01	01	
330-004		ELYSIAN FIELDS AV	ABUNDANCE	JC	03/08/2019	01	04	01	
330-005		ABUNDANCE	FRENCHMEN	RCO	01/29/2019	01	04	01	
330-005		ABUNDANCE	FRENCHMEN	JC	03/08/2019	01	04	01	
330-006		FRENCHMEN	TREASURE	RCO	01/29/2019	01	04	01	
330-006		FRENCHMEN	TREASURE	JC	03/08/2019	01	04	01	
330-007		TREASURE	FRENCHMEN	RCO	01/29/2019	01	04	01	
330-007		TREASURE	FRENCHMEN	JC	03/08/2019	01	04	01	
330-008	3140	FRENCHMEN	BENEFIT	RCO	01/29/2019	01	04	01	
330-008	3140	FRENCHMEN	BENEFIT	JC	03/08/2019	01	04	01	
330-009		TREASURE	TOURO	RCO	01/29/2019	01	04	01	
330-009		TREASURE	TOURO	JC	03/08/2019	01	04	01	
330-010		TOURO	ABUNDANCE	RCO	01/29/2019	01	04	01	
330-010		TOURO	ABUNDANCE	JC	03/08/2019	01	04	01	
330-011		ABUNDANCE	FRENCHMEN	RCO	01/24/2019	01	04	01	
330-011		ABUNDANCE	FRENCHMEN	JC	03/08/2019	01	04	01	
330-012		TOURO	BENEFIT	RCO	01/29/2019	01	04	01	
330-012		TOURO	BENEFIT	JC	03/08/2019	01	04	01	
330-013		BENEFIT	PAUGER	RCO	01/29/2019	01	04	01	
330-013		BENEFIT	PAUGER	JC	03/08/2019	01	04	01	
330-014		BENEFIT	FRENCHMEN	RCO	01/29/2019	01	04	01	
330-014		BENEFIT	FRENCHMEN	JC	03/08/2019	01	04	01	
330-043		TREASURE	PAUGER	RCO	01/29/2019	01	04	01	
330-043		TREASURE	PAUGER	JC	03/18/2019	01	04	01	
330-044		PAUGER	ABUNDANCE	RCO	01/29/2019	01	04	01	
330-044		PAUGER	ABUNDANCE	JC	03/08/2019	01	04	01	
330-045	2000	ABUNDANCE	ST ANTHONY AV	RCO	01/29/2019	01	04	01	
330-045	2000	ABUNDANCE	ST ANTHONY AV	JC	03/08/2019	01	04	01	

STRUCT_1	ADDRESS	STREET	CROSS STREET	INSPECTOR	INSP_DATE	C	F	W	REMARKS
330-046		ABUNDANCE	TOURO	RCO	01/29/2019	01	04	01	
330-046		ABUNDANCE	TOURO	JC	03/08/2019	01	04	01	
330-047		PAUGER	BENEFIT	RCO	01/29/2019	01	04	01	
330-047		PAUGER	BENEFIT	RCO	03/07/2019	01	04	01	
330-048		BENEFIT	ST ANTHONY AV	RCO	01/29/2019	01	04	01	
330-048		BENEFIT	ST ANTHONY AV	RCO	03/07/2019	01	04	01	
330-049		TREASURE	ST ANTHONY AV	RCO	01/30/2019	01	04	01	
330-049		TREASURE	ST ANTHONY AV	RCO	03/07/2019	01	04	01	
330-050	3125	ST ANTHONY AV	BENEFIT	RCO	01/30/2019	01	04	01	
330-050	3125	ST ANTHONY AV	BENEFIT	RCO	03/07/2019	01	04	01	
330-051		ST ANTHONY AV	ABUNDANCE	RCO	01/30/2019	01	04	01	
330-051		ST ANTHONY AV	ABUNDANCE	RCO	03/07/2019	01	04	01	
331-001		TREASURE	ST ANTHONY AV	RCO	01/30/2019	01	04	01	
331-001		TREASURE	ST ANTHONY AV	RCO	03/07/2019	01	04	01	
331-002		ST ANTHONY AV	BENEFIT	RCO	01/30/2019	01	04	01	
331-002		ST ANTHONY AV	BENEFIT	RCO	03/07/2019	01	04	01	
331-003		ST ANTHONY AV	ABUNDANCE	RCO	01/30/2019	01	04	01	
331-003		ST ANTHONY AV	ABUNDANCE	RCO	03/07/2019	01	04	01	
331-004		ST ANTHONY AV	ABUNDANCE	RCO	01/30/2019	01	04	01	
331-004		ST ANTHONY AV	ABUNDANCE	RCO	03/07/2019	01	04	01	
331-005		TREASURE	ANNETTE	RCO	01/30/2019	01	04	01	
331-005		TREASURE	ANNETTE	RCO	03/07/2019	01	04	01	
331-006		ANNETTE	ABUNDANCE	RCO	01/30/2019	01	04	01	
331-006		ANNETTE	ABUNDANCE	RCO	03/07/2019	01	04	01	
331-007		ABUNDANCE	ALLEN	RCO	03/07/2019	01	04	01	
331-008		ANNETTE	BENEFIT	RCO	03/07/2019	01	04	01	
331-009		BENEFIT	ST ANTHONY AV	RCO	03/07/2019	01	04	01	
331-023		TREASURE	ALLEN	RCO	03/07/2019	01	04	01	
331-024	3109	ALLEN	TREASURE	RCO	03/07/2019	01	04	01	
331-025		ALLEN	ABUNDANCE	RCO	03/07/2019	01	04	01	
331-027		TREASURE	NEW ORLEANS	RCO	03/07/2019	01	04	01	
331-028		NEW ORLEANS	FLORIDA AV	RCO	03/07/2019	01	04	01	
331-030		TREASURE	NEW ORLEANS	RCO	03/07/2019	01	04	01	
331-031		TREASURE	LONDON AV	RCO	03/07/2019	01	04	01	
331-032		NEW ORLEANS	BENEFIT	RCO	03/07/2019	01	04	01	
331-033	1812	BENEFIT	LONDON AV	RCO	03/07/2019	01	04	01	
331-034		BENEFIT	ALLEN	RCO	03/07/2019	01	04	01	
331-054		ABUNDANCE	ST ANTHONY AV	RCO	03/07/2019	01	04	01	
339-001		JOURDAN RD	ALMONASTER AV	RCO	03/07/2019	01	04	01	



STRUCT_1	ADDRESS	STREET	CROSS STREET	INSPECTOR	INSP_DATE	C	F	W	REMARKS
339-003		JOURDAN RD	ALMONASTER AV	RCO	03/07/2019	01	04	01	
339-004		JOURDAN RD	ALMONASTER AV	RCO	03/07/2019	01	04	01	
339-005		JOURDAN RD	ALMONASTER AV	RCO	03/07/2019	01	04	01	
339-006		JOURDAN RD	ALMONASTER AV	RCO	03/08/2019	01	04	01	
348-001	2900	MANDEVILLE	AGRICULTURE	RCO	03/08/2019	01	04	01	
348-002	2322	AGRICULTURE	SPAIN	RCO	03/08/2019	01	04	01	
348-003		MANDEVILLE	INDUSTRY	RCO	03/08/2019	01	04	01	
348-004		INDUSTRY	MARIGNY	RCO	03/08/2019	01	04	01	
348-005	2723	MARIGNY	COMMERCE	RCO	03/08/2019	01	04	01	
348-006		MARIGNY	FLORIDA AV	RCO	03/08/2019	01	04	01	
348-007	2342	INDUSTRY	SPAIN	RCO	03/08/2019	01	04	01	
348-008		INDUSTRY	ST ROCH AV	RCO	03/08/2019	01	04	01	
348-009		SPAIN	FLORIDA AV	RCO	03/08/2019	01	04	01	
348-010		MANDEVILLE	FLORIDA AV	RCO	03/08/2019	01	04	01	
348-012		FLORIDA AV	MARIGNY	RCO	12/06/2019	01	04	01	
348-013		MARIGNY	AGRICULTURE	RCO	03/08/2019	01	04	01	
348-014		AGRICULTURE	ELYSIAN FIELDS AV	RCO	03/08/2019	01	04	01	
348-015	2260	AGRICULTURE	MANDEVILLE	RCO	03/08/2019	01	04	01	
348-016		MARIGNY	INDUSTRY	RCO	03/08/2019	01	04	01	
348-017		ELYSIAN FIELDS AV	AGRICULTURE	RCO	12/10/2019	01	04	01	
348-018	2902	SPAIN	AGRICULTURE	RCO	03/08/2019	01	04	01	
348-019		SPAIN	INDUSTRY	RCO	03/08/2019	01	04	01	
348-020		ST ROCH AV	AGRICULTURE		03/08/2019	01	04	01	
348-021	2360	AGRICULTURE	SPAIN	RCO	03/08/2019	01	04	01	
348-022	3717	ST ROCH AV	INDUSTRY	RCO	03/08/2019	01	04	01	
348-023		ST ROCH AV	FLORIDA AV		03/08/2019	01	04	01	
348-024	2424	MUSIC	AGRICULTURE	RCO	03/08/2019	01	04	01	
348-025	2839	AGRICULTURE	ST ROCH AV		03/08/2019	01	04	01	
348-026		ST ROCH AV	INDUSTRY		03/08/2019	01	04	01	
349-001	3038	TREASURE	ARTS		03/08/2019	01	04	01	
349-002	3038	ARTS	TREASURE		03/08/2019	01	04	01	
349-004		TREASURE	MUSIC	RCO	03/08/2019	01	04	01	
349-005	3139	ARTS	BENEFIT	JC	03/08/2019	01	04	01	
349-006		BENEFIT	MUSIC	JC	03/08/2019	01	04	01	
349-008	2433	TREASURE	MUSIC	JC	03/08/2019	01	04	01	
349-009		MUSIC	BENEFIT	JC	03/08/2019	01	04	01	
349-010		BENEFIT	ST ROCH AV	JC	03/08/2019	01	04	01	
349-011	2434	MUSIC	ABUNDANCE	KRB	03/08/2019	01	04	01	
349-013	2918	MUSIC	AGRICULTURE	JC	03/08/2019	01	04	01	

STRUCT_1	ADDRESS	STREET	CROSS STREET	INSPECTOR	INSP_DATE	C	F	W	REMARKS
349-014	3037	TREASURE	ST ROCH AV	JC	03/08/2019	01	04	01	
361-043	2500	ROBERT E LEE BL	FRANKLIN AV	MS	03/13/2019	01	01	01	
361-044		ROBERT E LEE BL	ARTS	MS	03/13/2019	01	01	01	
361-045		MADRID	PAINTERS	MS	03/13/2019	01	01	01	
361-046	2474	MADRID	ARTS	MS	03/11/2019	01	01	01	
361-047		ARTS	ROBERT E LEE BL	MS	03/11/2019	01	01	01	
361-048		ROBERT E LEE BL	MUSIC	MS	03/11/2019	01	01	01	
361-049	2474	ARTS	VIENNA	MS	03/11/2019	01	01	01	
361-050	2442	VIENNA	MUSIC	MS	03/11/2019	01	01	01	
361-051	2470	ARTS	PRESSBURG	MS	03/11/2019	01	01	01	
361-052		PRESSBURG	MUSIC	MS	03/11/2019	01	01	01	
361-053		MADRID	MUSIC	MS	03/11/2019	01	01	01	
361-054		MUSIC	ROBERT E LEE BL	MS	03/11/2019	01	01	01	
361-055	5942	MUSIC	VIENNA	MS	03/13/2019	01	01	01	
361-056		MUSIC	PRESSBURG	MS	03/13/2019	01	01	01	
361-057	5945	VIENNA	ST ROCH AV		03/13/2019	01	01	01	
361-058	6041	MADRID	ST ROCH AV	MS	03/13/2019	01	01	01	
361-059	6003	ST ROCH AV	VIENNA	MS	03/13/2019	01	01	01	
361-060		PAINTERS	ROBERT E LEE BL	MS	03/13/2019	01	01	01	
361-061	5705	ST ROCH AV	PRENTISS AV	MS	03/13/2019	01	01	01	
362-001		PAINTERS	ROBERT E LEE BL	MS	03/13/2019	01	01	01	
362-002		ROBERT E LEE BL	FRANKLIN AV	MS	03/13/2019	01	01	01	
362-003		ROBERT E LEE BL	ARTS	MS	03/14/2019	01	01	01	
362-004	2439	ROBERT E LEE BL	MUSIC	MS	03/14/2019	01	01	01	
362-005	2539	PAINTERS	MEXICO	MS	03/14/2019	01	01	01	
362-006		MEXICO	FRANKLIN AV	MS	03/14/2019	01	01	01	
362-007		FRANKLIN AV	ROBERT E LEE BL	MS	03/14/2019	01	01	01	
362-008	6334	FRANKLIN AV	NEW YORK	MS	03/14/2019	01	01	01	
362-009	2558	NEW YORK	FRANKLIN AV	MS	03/14/2019	01	01	01	
362-010	2534	MEXICO	PAINTERS	MS	03/14/2019	01	01	01	
362-011	6202	PAINTERS	ROBERT E LEE BL	MS	03/14/2019	01	01	01	
362-012	2540	PAINTERS	NEW YORK	MS	03/14/2019	01	01	01	
362-013		NEW YORK	ARTS	MS	03/14/2019	01	01	01	
362-014	6236	MEXICO	ARTS	MS	03/14/2019	01	01	01	
362-015		ARTS	ROBERT E LEE BL	MS	03/14/2019	01	01	01	
362-016		ARTS	NEW YORK	MS	03/14/2019	01	01	01	
362-017	6302	MEXICO	MUSIC	MS	03/14/2019	01	01	01	
362-018	2429	MUSIC	ROBERT E LEE BL	MS	03/14/2019	01	01	01	
362-019	2437	MUSIC	NEW YORK	MS	03/14/2019	01	01	01	

STRUCT_1	ADDRESS	STREET	CROSS STREET	INSPECTOR	INSP_DATE	C	F	W	REMARKS
362-020	6239	MEXICO	ST ROCH AV	MS	03/14/2019	01	01	01	
362-021	2540	PAINTERS	NEW YORK	MS	03/14/2019	01	01	01	
362-022	6423	PAINTERS	FRANKFORT	MS	03/14/2019	01	01	01	
362-023		FRANKFORT	FRANKLIN AV	MS	03/14/2019	01	01	01	
362-024	2538	FRANKFORT	PAINTERS	MS	03/15/2019	01	01	01	
362-025	6410	PAINTERS	NEW YORK	MS	03/15/2019	01	01	01	
362-026		FRANKFORT	ARTS	MS	03/15/2019	01	01	01	
362-027		ARTS	NEW YORK	MS	03/15/2019	01	01	01	
362-028	2437	NEW YORK	MUSIC	MS	03/15/2019	01	01	01	
362-029		MUSIC	FRANKFORT	MS	03/15/2019	01	01	01	
362-030		NEW YORK	ST ROCH AV	MS	03/15/2019	01	01	01	
362-031	6427	ST ROCH AV	FRANKFORT	MS	03/15/2019	01	01	01	
362-032	2400	LEON C SIMON DR	ST ROCH AV	MS	03/15/2019	01	01	01	
362-033		LEON C SIMON DR	MUSIC	MS	03/15/2019	01	01	01	
362-034	2400	JAY	MUSIC	MS	03/15/2019	01	01	01	
362-035		JAY	MUSIC	MS	03/15/2019	01	01	01	
362-036		JAY	MUSIC	MS	03/15/2019	01	01	01	
362-037		MUSIC	KILLDEER	MS	03/15/2019	01	01	01	
362-038		KILLDEER	MUSIC	MS	03/15/2019	01	01	01	
362-039	2400	KILLDEER	MUSIC	MS	03/15/2019	01	01	01	
362-040	2400	KILLDEER	MUSIC	MS	03/15/2019	01	01	01	
362-043		FRANKLIN AV	NEW YORK	MS	03/15/2019	01	01	01	
367-014	3138	BENEFIT	PEOPLES AV		02/15/2019	01	01	01	
367-016	2667	BENEFIT	DEERS	EMD	01/14/2019	01	01	01	
367-024		FRANKLIN AV	TREASURE	RCO	12/06/2019	01	04	01	
367-026		FRANKLIN AV	TREASURE	RCO	12/06/2019	01	04	01	
368-050		EDGE	RABBITS	RCO	12/06/2019	01	04	01	
368-058		RABBITS	EDGE	RCO	12/06/2019	01	04	01	
369-012	2411	MYRTLE	FRANKLIN AV	AF	06/25/2019	01	01	01	
369-013	2451	ELDER	PIEDMONT DR	AF	06/25/2019	01	01	01	
387-001		PRESS	AGRICULTURE	EMB	04/30/2019	01	01	01	
387-003		AGRICULTURE	PRESS	EMB	04/30/2019	01	01	01	
387-004		AGRICULTURE	PRESS	EMB	04/30/2019	01	01	01	
387-005		AGRICULTURE PL	PRESS	EMB	04/30/2019	01	01	01	
387-006		PRESS	MARCUS CHRISTIAN CI	EMB	04/30/2019	01	01	01	
387-007		PRESS	MARCUS CHRISTIAN CI	EMB	04/30/2019	01	01	01	
387-008		MARCUS CHRISTIAN CI	PRESS	EMB	04/30/2019	01	01	01	
387-009		PRESS	INDUSTRY	EMB	04/30/2019	01	01	01	
387-022		METROPOLITAN	FLORIDA AV	EMD	01/14/2019	01	01	01	

STRUCT_1	ADDRESS	STREET	CROSS STREET	INSPECTOR	INSP_DATE	C	F	W	REMARKS
387-039		FLORIDA AV	ST FERDINAND	MD	01/31/2019	01	01	01	
388-007		ABUNDANCE	PRESS	EMB	04/30/2019	01	01	01	
388-009		ST FERDINAND	BENEFIT	EMB	04/30/2019	01	01	01	
388-010		ST FERDINAND	BENEFIT	EMB	04/30/2019	01	01	01	
388-011		ST FERDINAND	BENEFIT	EMB	04/30/2019	01	01	01	
388-012		ST FERDINAND	BENEFIT	EMB	04/30/2019	01	01	01	
388-014		ST FERDINAND	HIGGINS BL	EMB	04/30/2019	01	01	01	
388-015		BENEFIT	GORDON PLAZA DR	EMB	04/30/2019	01	01	01	
388-016		BENEFIT	PRESS	EMB	04/30/2019	01	01	01	
388-017		GORDON PLAZA DR	PRESS	EMB	04/30/2019	01	01	01	
388-018		GORDON PLAZA DR	PRESS	EMB	04/30/2019	01	01	01	
388-019		GORDON PLAZA DR	PRESS	EMB	04/30/2019	01	01	01	
388-020		ABUNDANCE	PRESS	EMB	05/01/2019	01	01	01	
388-023		ABUNDANCE	MONTEGUT	EMB	05/01/2019	01	01	01	
388-031		PRESS	ABUNDANCE	EMB	05/01/2019	01	01	01	
388-032		PRESS	VISION DR	EMB	05/01/2019	01	01	01	
388-033		PRESS	ABUNDANCE	EMB	05/01/2019	01	01	01	
388-037		MONTEGUT	BENEFIT	AF	07/19/2019	01	01	01	
388-038		MONTEGUT	HUMANITY	AF	07/19/2019	01	01	01	
388-039		HUMANITY	MONTEGUT		07/19/2019	01	01	01	
388-040		HUMANITY	PRESS	AF	07/26/2019	01	01	01	
388-042		HUMANITY	PRESS	AF	07/26/2019	01	01	01	
388-042		HUMANITY	PRESS	RCO	12/10/2019	01	04	01	
388-045		HUMANITY	PRESS	AF	07/19/2019	01	01	01	
388-048		PRESS	SERVITUDE	AF	07/26/2019	01	01	01	
388-050		PRESS	BENEFIT	KRB	07/22/2019	01	01	01	
388-051		BENEFIT	GORDON PLAZA DR		07/22/2019	01	01	01	
388-052		PRESS	VISION DR	AF	07/22/2019	01	01	01	
388-053		VISION DR	PRESS	AF	07/22/2019	01	01	01	
388-054		PRESS	VISION DR	AF	07/22/2019	01	01	01	
388-055		ST FERDINAND	EDNA	EMB	05/01/2019	01	01	01	
388-055		ST FERDINAND	EDNA	AF	07/22/2019	01	01	01	
388-056	2801	ST FERDINAND	EDNA	EMB	05/01/2019	01	01	01	
388-057	2815	EDNA	ST FERDINAND	EMB	05/01/2019	01	01	01	
388-057	2815	EDNA	ST FERDINAND	AF	07/25/2019	01	01	01	
388-057	2815	EDNA	ST FERDINAND	RCO	12/26/2019	01	04	01	
388-058		ST FERDINAND	HIGGINS BL	EMB	05/01/2019	01	01	01	
388-058		ST FERDINAND	HIGGINS BL	AF	07/25/2019	01	01	01	
388-059	2755	HIGGINS BL	ST FERDINAND	EMB	05/01/2019	01	01	01	

STRUCT_1	ADDRESS	STREET	CROSS STREET	INSPECTOR	INSP_DATE	C	F	W	REMARKS
388-059	2755	HIGGINS BL	ST FERDINAND	AF	07/25/2019	01	01	01	
388-060		HIGGINS BL	ALMONASTER AV	AF	02/25/2019	01	01	01	
388-060		HIGGINS BL	ALMONASTER AV	EMB	05/02/2019	01	01	01	
388-061	2701	HIGGINS BL	ALMONASTER AV	EMB	05/02/2019	01	01	01	
388-061	2701	HIGGINS BL	ALMONASTER AV	AF	09/25/2019	01	01	01	
388-062	2755	EDNA	ALMONASTER AV	EMB	05/02/2019	01	01	01	
388-062	2755	EDNA	ALMONASTER AV	AF	07/25/2019	01	01	01	
388-063		EDNA	ALMONASTER AV	EMB	05/02/2019	01	01	01	
388-063		EDNA	ALMONASTER AV	AF	07/25/2019	01	01	01	
388-064	2709	EDNA	ALMONASTER AV	EMB	05/02/2019	01	01	01	
388-064	2709	EDNA	ALMONASTER AV	AF	07/25/2019	01	01	01	
388-065		EDNA	ALMONASTER AV	EMB	05/02/2019	01	01	01	
388-065		EDNA	ALMONASTER AV	AF	07/25/2019	01	01	01	
388-066		MONTEGUT	PLEASURE	AF	07/25/2019	01	01	01	
389-002		DRIVE L	ALVAR	AF	07/25/2019	01	01	01	
389-004		ALVAR	FRANCE ROAD PK	AF	07/25/2019	01	01	01	
389-005		ALVAR	FRANCE ROAD PK	AF	07/25/2019	01	01	01	
389-006		ALVAR	FRANCE	AF	07/25/2019	01	01	01	
389-007		ALVAR	FRANCE ROAD PK	AF	07/25/2019	01	01	01	
389-008		FRANCE ROAD PK	FRANCE RD	EMB	07/25/2019	01	01	01	
389-009		FRANCE ROAD PK	FRANCE RD	EMB	07/24/2019	01	01	01	
389-010		FRANCE ROAD PK	FRANCE RD	EMS	07/25/2019	01	01	01	
389-011	400	FRANCE ROAD PK	FRANCE RD	EMB	07/25/2019	01	01	01	
389-012	4000	FRANCE ROAD PK	FRANCE RD	EMB	07/25/2019	01	01	01	
389-013		FRANCE ROAD PK	FRANCE RD	EMB	07/25/2019	01	01	01	
389-014		FRANCE ROAD PK	FRANCE RD	EMB	07/25/2019	01	01	01	
389-015		DRIVE I	ALVAR	EMB	07/25/2019	01	01	01	
389-016		BENEFIT	ALVAR	EMB	07/25/2019	01	01	01	
389-017		ALVAR	DRIVE I	EMB	07/25/2019	01	01	01	
389-019		ALVAR	DRIVE E	EMB	07/25/2019	01	01	01	
390-001		FRANCE RD	ALMONASTER AV	EMB	05/02/2019	01	01	01	
390-001		FRANCE RD	ALMONASTER AV	RCO	12/26/2019	01	04	01	
390-002		FRANCE RD	ALMONASTER AV	EMB	05/02/2019	01	01	01	
390-002		FRANCE RD	ALMONASTER AV	RCO	12/26/2019	01	04	01	
391-001		CHICKASAW	PACKARD	EMB	05/02/2019	01	01	01	
391-002	2808	CHICKASAW	PACKARD	EMB	05/02/2019	01	01	01	
391-003		PACKARD	TECUMSEH	EMB	05/02/2019	01	01	01	
391-004		PACKARD	POWHATAN	EMB	05/02/2019	01	01	01	
391-005	2817	CHICKASAW	APACHE	EMB	05/02/2019	01	01	01	

STRUCT_1	ADDRESS	STREET	CROSS STREET	INSPECTOR	INSP_DATE	C	F	W	REMARKS
391-006		APACHE	NAVAJO	EMB	05/02/2019	01	01	01	
391-007		APACHE	FRONTAGE RD	EMB	05/02/2019	01	01	01	
391-010		CHICKASAW	FORD	EMB	05/02/2019	01	01	01	
391-011	2827	FORD	TECUMSEH	EMB	05/02/2019	01	01	01	
391-012	3915	FORD	POWHATAN	EMB	05/02/2019	01	01	01	
391-014	3818	FRONTAGE RD	IROQUOIS	EMB	05/13/2019	01	01	01	
391-015	3900	IROQUOIS	TECUMSEH	EMB	05/13/2019	01	01	01	
391-016	3934	IROQUOIS	POWHATTAN	EMB	05/13/2019	01	01	01	
391-017		POWHATTAN	FORD	EMB	05/13/2019	01	01	01	
391-019		POWHATTAN	MC FARLAND	EMB	05/13/2019	01	01	01	
391-020		MC FARLAND	TECUMSEH	EMB	05/13/2019	01	01	01	
391-021		POWHATTAN	MC FARLAND	EMB	05/13/2019	01	01	01	
391-022	2929	MC FARLAND	HIAWATHA	EMB	05/13/2019	01	01	01	
391-023	4002	POWHATTAN	VELIE	EMB	05/13/2019	01	01	01	
391-024		VELIE	HIAWATHA	EMB	05/13/2019	01	01	01	
391-025	4042	IROQUOIS	HIAWATHA	EMB	05/13/2019	01	01	01	
391-026	2852	HIAWATHA	BUICK	EMB	05/13/2019	01	01	01	
391-027	4056	BUICK	POCAHONTAS	EMB	05/13/2019	01	01	01	
391-028	2822	HIAWATHA	STUTZ	EMB	05/13/2019	01	01	01	
391-030	4059	STUTZ	POCAHONTAS	EMB	05/13/2019	01	01	01	
391-031	4062	IROQUOIS	POCAHONTAS	EMB	05/13/2019	01	01	01	
391-032	2829	POCAHONTAS	BUICK	EMB	05/13/2019	01	01	01	
391-034		HIAWATHA	IROQUOIS	EMB	05/13/2019	01	01	01	
391-035		IROQUOIS	POCAHONTAS	EMB	05/13/2019	01	01	01	
391-036		POCAHONTAS	MC FARLAND	EMB	05/15/2019	01	01	01	
391-038		HIAWATHA	MC FARLAND	EMB	05/15/2019	01	01	01	
391-039		MC FARLAND	POCAHONTAS	EMB	05/15/2019	01	01	01	
391-040		HIAWATHA	VELIE	EMB	05/15/2019	01	01	01	
391-043		HIAWATHA	ST FERDINAND	EMB	05/15/2019	01	01	01	
391-044		ST FERDINAND	FRONTAGE RD	EMB	05/15/2019	01	01	01	
391-045		ST FERDINAND	OLD GENTILLY RD	EMB	05/15/2019	01	01	01	
392-001		ALMONASTER AV	SIMMONS DR	EMB	05/15/2019	01	01	01	
392-002		ALMONASTER AV	FRANCOIS DR	EMB	05/15/2019	01	01	01	
392-003		SIMMONS DR	ALMONASTER AV	EMB	05/15/2019	01	01	01	
392-004		SIMMONS DR	ALMONASTER AV	EMB	05/15/2019	01	01	01	
392-005		ALMONASTER AV	SIMMONS DR	EMB	05/15/2019	01	01	01	
392-006		ALMONASTER AV	SIMMONS DR	EMB	05/16/2019	01	01	01	
392-007		ALMONASTER AV	FRANCOIS DR	EMB	05/16/2019	01	01	01	
392-008		SIMMONS DR	ALMONASTER AV	EMB	05/16/2019	01	01	01	

STRUCT_1	ADDRESS	STREET	CROSS STREET	INSPECTOR	INSP_DATE	C	F	W	REMARKS
392-009	0221	ALMONASTER AV	LIBERTY TERRACE DR	EMB	05/16/2019	01	01	01	
392-010	0103	ALMONASTER AV	LIBERTY TERRACE DR	EMB	05/16/2019	01	01	01	
392-011	0111	LIBERTY TERRACE DR	ALMONASTER AV	EMB	05/16/2019	01	01	01	
392-012	0115	LIBERTY TERRACE DR	ALMONASTER AV	EMB	05/16/2019	01	01	01	
392-013	0208	LIBERTY TERRACE DR	ALMONASTER AV	EMB	05/16/2019	01	01	01	
392-014	0202	LIBERTY TERRACE DR	ALMONASTER AV	EMB	05/16/2019	01	01	01	
392-015		ST FERDINAND	ALMONASTER AV	EMB	05/16/2019	01	01	01	
392-016	3511	ST FERDINAND	EDNA	EMB	05/16/2019	01	01	01	
392-017	3425	ST FERDINAND	EDNA	EMB	05/16/2019	01	01	01	
392-018		ABUNDANCE	PEOPLES AV	EMB	05/16/2019	01	01	01	
392-019		PEOPLES AV	ABUNDANCE	EMB	05/16/2019	01	01	01	
392-021		ABUNDANCE	ALMONASTER AV		05/16/2019	01	01	01	
392-023		ALMONASTER AV	BENEFIT	EMB	05/17/2019	01	01	01	
393-001		ST FERDINAND	ALMONASTER AV	EMB	05/16/2019	01	01	01	
393-003		ST FERDINAND	ALMONASTER AV	EMB	05/16/2019	01	01	01	
393-004		ALMONASTER AV	SIMMONS DR	EMB	05/16/2019	01	01	01	
393-005		ST FERDINAND	ALMONASTER AV	EMB	05/17/2019	01	01	01	
393-006		ST FERDINAND	ALMONASTER AV	EMB	05/17/2019	01	01	01	
394-002		CHICKASAW	LOUISA	EMB	05/17/2019	01	01	01	
394-003		LOUISA	CHICKASAW	EMB	05/17/2019	01	01	01	
394-004		LOUISA	TECUMSEH	AF	05/30/2019	01	01	01	
394-005		LOUISA	POWHATAN	AF	05/30/2019	01	01	01	
394-006		LOUISA	HIAWATHA	AF	05/30/2019	01	01	01	
394-007		LOUISA	HIAWATHA	AF	05/30/2019	01	01	01	
394-008		LOUISA	ALMONASTER AV	AF	05/30/2019	01	01	01	
394-009		CHICKASAW	LOUISA	AF	05/30/2019	01	01	01	
394-010		LOUISA	TECUMSEH	AF	05/30/2019	01	01	01	
394-011		LOUISA	HIAWATHA	AF	05/30/2019	01	01	01	
394-012		LOUISA	ALMONASTER AV	AF	05/30/2019	01	01	01	
394-013		CHICKASAW	DESIRE	AF	05/30/2019	01	01	01	
394-014		CHICKASAW	DESIRE	AF	05/30/2019	01	01	01	
394-015		DESIRE	ALMONASTER AV	AF	05/30/2019	01	01	01	
394-016		DESIRE	ALMONASTER AV	AF	05/30/2019	01	01	01	
394-017		DESIRE	ALMONASTER AV	AF	05/30/2019	01	01	01	
394-018		DESIRE	ALMONASTER AV	AF	05/30/2019	01	01	01	
394-019		ALMONASTER AV	DESIRE	AF	05/30/2019	01	01	01	
394-020		ALMONASTER AV	LOUISA	AF	05/30/2019	01	01	01	
394-021		CHICKASAW	METROPOLITAN	AF	05/30/2019	01	01	01	
394-022	3840	CHICKASAW	METROPOLITAN	AF	05/30/2019	01	01	01	

STRUCT_1	ADDRESS	STREET	CROSS STREET	INSPECTOR	INSP_DATE	C	F	W	REMARKS
394-023		CHICKASAW	METROPOLITAN	AF	05/30/2019	01	01	01	
394-024		CHICKASAW	METROPOLITAN	AF	05/30/2019	01	01	01	
394-025	3846	METROPOLITAN	CHICKASAW	AF	05/30/2019	01	01	01	
394-026	3881	METROPOLITAN	TECUMSEH	AF	05/30/2019	01	01	01	
394-027		METROPOLITAN	POWHATAN	AF	05/30/2019	01	01	01	
394-028		METROPOLITAN	HIAWATHA	AF	05/30/2019	01	01	01	
394-029		METROPOLITAN	HIAWATHA	AF	05/30/2019	01	01	01	
394-030		METROPOLITAN	ALMONASTER AV	AF	05/30/2019	01	01	01	
394-033	3881	METROPOLITAN	TECUMSEH	AF	05/31/2019	01	01	01	
394-034		METROPOLITAN	POWHATAN	AF	05/31/2019	01	01	01	
394-035		METROPOLITAN	HIAWATHA	AF	05/31/2019	01	01	01	
395-001	3774	METROPOLITAN	CLOVER	AF	05/29/2019	01	01	01	
395-002		METROPOLITAN	HAWTHORNE PL	AF	05/29/2019	01	01	01	
395-003		METROPOLITAN	MYRTLE	AF	05/24/2019	01	01	01	
395-004		METROPOLITAN	ELDER	AF	05/29/2019	01	01	01	
395-005		METROPOLITAN	HIGGINS BL	AF	05/29/2019	01	01	01	
395-006	3805	METROPOLITAN	CLOVER	AF	05/29/2019	01	01	01	
395-007		METROPOLITAN	HAWTHORNE PL	AF	05/29/2019	01	01	01	
395-008		METROPOLITAN	MYRTLE	AF	05/29/2019	01	01	01	
395-009		METROPOLITAN	ELDER	AF	05/29/2019	01	01	01	
395-010		METROPOLITAN	HIGGINS BL	AF	05/29/2019	01	01	01	
395-011	3772	LOUISA	CLOVER	AF	05/29/2019	01	01	01	
395-012	3732	LOUISA	HAWTHORNE PL	AF	05/29/2019	01	01	01	
395-013		LOUISA	MYRTLE	AF	05/29/2019	01	01	01	
395-014		LOUISA	ELDER	AF	05/24/2019	01	01	01	
395-015	3614	LOUISA	HIGGINS BL	AF	05/29/2019	01	02	01	
395-016		LOUISA	CLOVER	AF	06/04/2019	01	01	01	
395-017	3727	LOUISA	MYRTLE	AF	06/04/2019	01	01	01	
395-018		LOUISA	MYRTLE	AF	06/04/2019	01	01	01	
395-019		LOUISA	ELDER	AF	06/04/2019	01	01	01	
395-020		LOUISA	HIGGINS BL	AF	06/04/2019	01	01	01	
395-021		ST FERDINAND	METROPOLITAN	AF	06/04/2019	01	01	01	
395-022		ST FERDINAND	METROPOLITAN	AF	06/07/2019	01	01	01	
395-023		ST FERDINAND	METROPOLITAN	AF	06/06/2019	01	01	01	
396-001		CHICKASAW	ALVAR	AF	06/01/2019	01	01	01	
396-002		CHICKASAW	ALVAR	AF	06/07/2019	01	02	01	
396-002		CHICKASAW	ALVAR	AF	06/26/2019	01	01	01	
396-003		ALVAR	CHICKASAW	AF	06/07/2019	01	01	01	
396-004		ALVAR	CHICKASAW	AF	06/07/2019	01	01	01	



STRUCT_1	ADDRESS	STREET	CROSS STREET	INSPECTOR	INSP_DATE	C	F	W	REMARKS
396-005		ALVAR	HIGGINS BL	AF	06/07/2019	01	01	01	
396-006		ALVAR	HIGGINS BL	AF	06/07/2019	01	01	01	
396-007		ALVAR	HIGGINS BL	AF	06/07/2019	01	01	01	
396-008		CHICKASAW	ALVAR	AF	06/25/2019	01	01	01	
396-009		ALVAR	CHICKASAW	AF	06/25/2019	01	01	01	
396-010		DESIRE	HIGGINS BL	AF	06/25/2019	01	01	01	
396-011		DESIRE	HIGGINS BL	AF	06/25/2019	01	01	01	
396-014	3510	HIGGINS BL	DESIRE	AF	06/25/2019	01	01	01	
396-020		HIGGINS BL	PIETY	AF	06/25/2019	01	01	01	
397-001		FRANCE RD	ALMONASTER AV	AF	06/25/2019	01	01	01	
397-003		FRANCE RD	ALMONASTER AV	AF	06/26/2019	01	01	01	
397-004		ALVAR	ALMONASTER AV	AF	06/26/2019	01	01	01	
397-005		ALVAR	ALMONASTER AV	AF	06/26/2019	01	01	01	
397-006		ALVAR	ALMONASTER AV	AF	06/26/2019	01	01	01	
397-007		ALVAR	ALMONASTER AV	AF	06/26/2019	01	01	01	
397-008		ALMONASTER AV	ALVAR	AF	06/26/2019	01	01	01	
397-009		ALMONASTER AV	ALVAR	AF	06/26/2019	01	01	01	
397-010		ALMONASTER AV	ALVAR	AF	06/26/2019	01	01	01	
398-001		FRANCE RD	ALMONASTER AV	AF	06/27/2019	01	01	01	
398-002		FRANCE RD	ALMONASTER AV	AF	06/27/2019	01	01	01	
398-002		FRANCE RD	ALMONASTER AV	RCO	12/26/2019	01	04	01	
398-003		FRANCE RD	ALMONASTER AV	AF	06/27/2019	01	01	01	
398-004		FRANCE RD	ALMONASTER AV	AF	06/27/2019	01	01	01	
398-004		FRANCE RD	ALMONASTER AV	RCO	12/26/2019	01	04	01	
406-044		ALVAR	FLORIDA AV	AF	07/05/2019	01	01	01	
408-013		CLOUET	ALJA J MEYERS	AF	06/27/2019	01	01	01	
408-015		FELICIANA	PLEASURE	AF	06/27/2019	01	01	01	
421-001		CHEF MENTEUR HW	DOWNMAN RD	AF	07/01/2019	01	01	01	
421-002		CHEF MENTEUR HW	DOWNMAN RD	AF	07/01/2019	01	01	01	
421-003		CHEF MENTEUR HW	DOWNMAN RD	AF	07/01/2019	01	01	01	
422-001		REGENCY PLACE SERV	MORRISON RD	AF	07/01/2019	01	01	01	
422-002		MORRISON RD	FLORITA CT	AF	07/01/2019	01	01	01	
422-003		REGENCY PLACE SERV	MORRISON RD	AF	07/01/2019	01	01	01	
422-005		REGENCY PLACE SERV	LEWIS RD	AF	07/01/2019	01	01	01	
422-006		REGENCY PLACE SERV	LEWIS RD	AF	07/01/2019	01	01	01	
422-007		FLORITA CT	LEWIS RD	AF	07/01/2019	01	01	01	
422-008		FLORITA CT	MORRISON RD	AF	07/05/2019	01	01	01	
422-009		FLORITA CT	LEWIS RD	AF	07/05/2019	01	01	01	
422-010		REGENCY PLACE SERV	LEWIS RD	AF	07/05/2019	01	01	01	

STRUCT_1	ADDRESS	STREET	CROSS STREET	INSPECTOR	INSP_DATE	C	F	W	REMARKS
422-012		REGENCY PLACE SERV	LEWIS RD	AF	07/05/2019	01	01	01	
423-001		MORRISON RD	DOWNMAN RD	AF	07/05/2019	01	01	01	
423-002		MORRISON RD	REGENCY PLACE SERV	AF	07/05/2019	01	01	01	
423-004		REGENCY PLACE SERV	REGENCY MALL LOOP	AF	07/05/2019	01	01	01	
423-005		REGENCY MALL LOOP	REGENCY PLACE SERV	AF	07/05/2019	01	01	01	
423-006		REGENCY MALL LOOP	REGENCY PLACE SERV	AF	07/05/2019	01	01	01	
423-007		REGENCY PLACE SERV	PRINCE LN	AF	07/05/2019	01	01	01	
423-008		PRINCE LN	DOWNMAN RD	AF	07/05/2019	01	01	01	
423-009		DOWNMAN RD	PRINCE LN	AF	07/05/2019	01	01	01	
423-010		REGENCY PLACE SERV	PRINCE LN	AF	07/05/2019	01	01	01	
423-011		PRINCE LN	DOWNMAN RD	AF	07/05/2019	01	01	01	
423-012		DOWNMAN RD	PRINCESS LN	AF	07/05/2019	01	01	01	
423-013		SEABROOK PL SERV	PRINCESS LN	AF	07/05/2019	01	01	01	
423-014		PRINCESS LN	TOWNSEND PL	AF	07/05/2019	01	01	01	
423-015		TOWNSEND PL	PRINCESS LN	AF	07/05/2019	01	01	01	
457-015		N DORGENOIS	DELERY	KH	03/16/2019	01	01	01	
457-016		TRICOU	LAW	KH	03/16/2019	01	01	01	
457-017		ST MAURICE AV	LAW	KH	03/16/2019	01	01	01	
457-018		LAW	TUPELO	KH	03/16/2019	01	01	01	
457-019		LAW	TRICOU	KH	03/16/2019	01	01	01	
457-020		LAW	DELERY	KRB	03/16/2019	01	01	01	
457-021		N TONTI	TRICOU	KH	03/16/2019	01	01	01	
457-022		TRICOU	N MIRO	KH	03/16/2019	01	01	01	
457-023		TRICOU	N ROCHEBLAVE	KH	03/16/2019	01	01	01	
457-024		TRICOU	N DORGENOIS	KH	03/16/2019	01	01	01	
457-025		N ROCHEBLAVE	TRICOU	KH	03/16/2019	01	01	01	
457-026		N TONTI	DELERY	KH	03/16/2019	01	01	01	
457-027		DELERY	ORIN		03/17/2019	01	01	01	
457-028		ORIN	DUBREUIL		03/17/2019	01	01	01	
457-029		ORIN	DUBREUIL	KH	03/17/2019	01	01	01	
457-030		DUBREUIL	N TONTI	KH	03/17/2019	01	01	01	
457-031		DELERY	ORIN	KH	03/17/2019	01	01	01	
457-032		ORIN	DUBREUIL	KH	03/17/2019	01	01	01	
457-033		ORIN	DUBREUIL	KH	03/17/2019	01	01	01	
457-034		N TONTI	DUBREUIL	KH	03/17/2019	01	01	01	
457-035		DUBREUIL	N ROCHEBLAVE	KH	03/17/2019	01	01	01	
457-036		DELERY	N ROCHEBLAVE	KH	03/17/2019	01	01	01	
457-037		N ROCHEBLAVE	DUBREUIL	KH	03/17/2019	01	01	01	
457-038		DUBREUIL	N DORGENOIS	KH	03/17/2019	01	01	01	

STRUCT_1	ADDRESS	STREET	CROSS STREET	INSPECTOR	INSP_DATE	C	F	W	REMARKS
457-039		DELERY	N DORGENOIS	KH	03/17/2019	01	01	01	
457-040		N DORGENOIS	DUBREUIL	KH	03/17/2019	01	01	01	
457-041		DUBREUIL	LAW	KH	03/17/2019	01	01	01	
457-043		LAW	DUBREUIL	KH	03/17/2019	01	01	01	
457-044		N TONTI	MONTICELLO	KH	03/17/2019	01	01	01	
457-045		N TONTI	GORDON	KH	03/17/2019	01	01	01	
457-046		N TONTI	TUPELO	KH	03/17/2019	01	01	01	
457-047		TUPELO	N ROCHEBLAVE	KH	03/17/2019	01	01	01	
457-048		TUPELO	N MIRO	KH	03/21/2019	01	01	01	
457-049		GORDON	N ROCHEBLAVE	KH	03/21/2019	01	01	01	
457-050		N ROCHEBLAVE	TUPELO	KH	03/21/2019	01	01	01	
457-051		N ROCHEBLAVE	TUPELO	KH	03/21/2019	01	01	01	
457-052		TUPELO	N DORGENOIS	KH	03/17/2019	01	01	01	
457-052		TUPELO	N DORGENOIS	KH	03/21/2019	01	01	01	
457-053		MONTICELLO	N ROCHEBLAVE	KH	03/21/2019	01	01	01	
457-054		MONTICELLO	N DORGENOIS	KH	03/21/2019	01	01	01	
457-055		GORDON	N DORGENOIS	KH	03/21/2019	01	01	01	
457-056		N DORGENOIS	TUPELO	KH	03/21/2019	01	01	01	
457-057		N DORGENOIS	MONTICELLO	KH	03/22/2019	01	01	01	
457-058		MONTICELLO	LAW	KH	03/22/2019	01	04	01	
457-059		GORDON	LAW	KH	03/22/2019	01	01	01	
457-060		LAW	MONTICELLO	KH	03/22/2019	01	01	01	
457-061		LAW	TUPELO	KH	03/22/2019	01	01	01	
457-062		TUPELO	N DORGENOIS	KH	03/22/2019	01	01	01	
458-001		GORDON	FLORIDA AV	KH	03/22/2019	01	01	01	
458-002		FLORIDA AV	BENTON	KH	03/22/2019	01	01	01	
458-003		FLORIDA AV	TUPELO	KH	03/22/2019	01	01	01	
458-004		TUPELO	FLORIDA AV	KH	03/22/2019	01	01	01	
458-006		ST MAURICE AV	FLORIDA AV	KH	03/22/2019	01	01	01	
458-010		DELERY	FLORIDA AV	KH	03/22/2019	01	01	01	
458-011		FLORIDA AV	DUBREUIL	KH	03/22/2019	01	01	01	
458-012		DUBREUIL	FLORIDA AV	KH	03/22/2019	01	01	01	
472-106		DWYER RD	ARTHUR DR	JC	05/14/2019	01	04	01	
472-107		ARTHUR DR	HAMMOND	JC	05/14/2019	01	04	01	
472-108		ARTHUR DR	HAMMOND	JC	05/14/2019	01	04	01	
472-109		ARTHUR DR	HAMMOND	JC	05/14/2019	01	04	01	
472-110		ARTHUR DR	HAMMOND	JC	05/14/2019	01	04	01	
472-111		ARTHUR DR	GRANT	JC	05/14/2019	01	04	01	
472-112		ARTHUR DR	GRANT	JC	05/14/2019	01	04	01	

STRUCT_1	ADDRESS	STREET	CROSS STREET	INSPECTOR	INSP_DATE	C	F	W	REMARKS
472-113		ARTHUR DR	GRANT	JC	05/14/2019	01	04	01	
472-114		ARTHUR DR	CHEF MENTEUR HW	JC	05/14/2019	01	04	01	
472-116		CHARLENE DR	DWYER RD	JC	05/14/2019	01	04	01	
472-117		CHARLENE DR	HAMMOND	JC	05/14/2019	01	04	01	
472-118		CHARLENE DR	HAMMOND	JC	05/14/2019	01	04	01	
472-119		CHARLENE DR	HAMMOND	JC	05/15/2019	01	04	01	
472-120		CHARLENE DR	HAMMOND	JC	05/15/2019	01	04	01	
472-121		CHARLENE DR	GRANT	JC	05/15/2019	01	04	01	
472-122		CHARLENE DR	GRANT	JC	05/15/2019	01	04	01	
472-123		CHARLENE DR	GRANT	JC	05/15/2019	01	04	01	
472-124		CHARLENE DR	GRANT	JC	05/15/2019	01	04	01	
472-125		GRANT	GALAHAD DR	JC	05/15/2019	01	04	01	
472-126		CASTLE CT	GAWAIN DR	JC	05/15/2019	01	04	01	
472-127		DWYER RD	LANCELOT DR	JC	05/15/2019	01	04	01	
473-009		MARQUE DR	HAMMOND	JC	05/15/2019	01	04	01	
473-010		MARQUE DR	SPRINGWOOD	JC	05/15/2019	01	04	01	
473-015		HICKERSON	CHEF MENTEUR HW	JC	05/15/2019	01	04	01	
473-016		CHEF MENTEUR HW	HICKERSON	JC	05/16/2019	01	04	01	
473-047		DWYER RD	DONNA DR	JC	05/16/2019	01	04	01	
473-048		DONNA DR	DWYER RD	JC	05/16/2019	01	04	01	
473-049		DONNA DR	HAMMOND	JC	05/16/2019	01	04	01	
473-051		DONNA DR	HAMMOND	JC	05/16/2019	01	04	01	
473-052		DONNA DR	GRANT	JC	05/16/2019	01	04	01	
473-053		DONNA DR	GRANT	JC	05/16/2019	01	04	01	
473-058		DWYER RD	ROSALIA DR	JC	05/16/2019	01	04	01	
473-059		ROSALIA DR	DWYER RD	JC	05/16/2019	01	04	01	
473-060		ROSALIA DR	HAMMOND	JC	05/16/2019	01	04	01	
473-064		DWYER RD	PERILLI DR	JC	05/16/2019	01	04	01	
473-065		PERILLI DR	DWYER RD	JC	05/16/2019	01	04	01	
474-018		CHEF MENTEUR HW	CARDENAS	JC	05/16/2019	01	04	01	
474-019		CHEF MENTEUR HW	READ BL	JC	05/16/2019	01	04	01	
474-020		CHEF MENTEUR HW	READ BL	JC	05/16/2019	01	04	01	
474-049		WARREN DR	PRESSBURG	JC	05/16/2019	01	04	01	
474-050		PRESSBURG	WARREN DR	JC	05/16/2019	01	04	01	
474-051		PRESSBURG	READ BL	JC	05/16/2019	01	04	01	
474-052		WARREN DR	LAKWOOD	JC	05/16/2019	01	04	01	
474-053		LAKWOOD	WARREN DR	JC	05/16/2019	01	04	01	
474-060		WARREN DR	HILLWOOD	JC	05/16/2019	01	04	01	
474-061		HILLWOOD	WARREN DR	JC	05/16/2019	01	04	01	

STRUCT_1	ADDRESS	STREET	CROSS STREET	INSPECTOR	INSP_DATE	C	F	W	REMARKS
474-062		HILLWOOD	READ BL	JC	05/16/2019	01	04	01	
474-063		WARREN DR	BROOKWOOD	JC	05/16/2019	01	04	01	
474-068		WARREN DR	AIRWOOD	JC	05/16/2019	01	04	01	
474-075		READ BL	SPRINGWOOD	JC	09/19/2019	01	04	01	
474-078		WARREN DR	DREUX AV	JC	05/16/2019	01	04	01	
474-079		DREUX AV	WARREN DR	J.C.	05/16/2019	01	04	01	
474-080		DREUX AV	READ BL	J.C.	05/21/2019	01	04	01	
474-094		DWYER RD	REDWOOD	J.C.	05/21/2019	01	04	01	
474-095		REDWOOD	DWYER BL	J.C.	05/02/2019	01	04	01	
474-098		REDWOOD	BROOKWOOD	J.C.	05/21/2019	01	04	01	
474-099		REDWOOD	GRANT	J.C.	05/21/2019	01	04	01	
474-104		SANDALWOOD	BROOKWOOD	J.C.	05/21/2019	01	04	01	
474-105		SANDALWOOD	BROOKWOOD	J.C.	05/21/2019	01	04	01	
474-106		SANDALWOOD	GRANT	J.C.	05/21/2019	01	04	01	
474-107		SANDALWOOD	GRANT	J.C.	05/21/2019	01	04	01	
474-109		GRANT	LURLINE	J.C.	05/21/2019	01	04	01	
474-110		DWYER RD	LURLINE	J.C.	05/21/2019	01	04	01	
474-111		LURLINE	DWYER RD	J.C.	05/21/2019	01	04	01	
474-112		LURLINE	BROOKWOOD	J.C.	05/21/2019	01	04	01	
474-113		LURLINE	BROOKWOOD	J.C.	05/21/2019	01	04	01	
475-001		PAPANIA DR	VIENNA	J.C.	05/21/2019	01	04	01	
475-006		DWYER RD	PAPANIA DR	J.C.	05/21/2019	01	04	01	
475-009		DWYER RD	PAPANIA DR	J.C.	05/21/2019	01	04	01	
475-010		DWYER RD	CORINNE	J.C.	05/21/2019	01	04	01	
475-011		CORINNE	DWYER RD	J.C.	05/21/2019	01	04	01	
475-012		PAPANIA DR	VIENNA	J.C.	05/21/2019	01	04	01	
475-013		PAPANIA DR	VIENNA	J.C.	05/21/2019	01	04	01	
475-014		PAPANIA DR	PRESSBURG	J.C.	05/21/2019	01	04	01	
475-019		NIGHTHART	PRESSBURG	J.C.	05/21/2019	01	04	01	
475-020		NIGHTHART	PRENTISS AV	JC	05/21/2019	01	04	01	
475-021		PAPANIA DR	PRENTISS AV	JC	05/21/2019	01	04	01	
475-022		PAPANIA DR	PRENTISS AV	JC	05/21/2019	01	04	01	
475-023		PRENTISS AV	BRIGHT DR	JC	05/21/2019	01	04	01	
475-024		BRIGHT DR	DREUX AV	JC	05/21/2019	01	04	01	
475-025		PRENTISS AV	NIGHTHART	JC	05/21/2019	01	04	01	
475-026		NIGHTHART	DREUX AV	JC	05/22/2019	01	04	01	
475-027		PAPANIA DR	DREUX AV	JC	05/22/2019	01	04	01	
475-030		DREUX AV	CHRYSLER	JC	05/22/2019	01	04	01	
475-038		VIENNA	CHRYSLER	JC	05/22/2019	01	04	01	

STRUCT_1	ADDRESS	STREET	CROSS STREET	INSPECTOR	INSP_DATE	C	F	W	REMARKS
475-039		VIENNA	CHRYSLER	JC	05/22/2019	01	04	01	
475-040		CHRYSLER	VIENNA	JC	05/22/2019	01	04	01	
475-041		CHRYSLER	PRESSBURG	JC	05/22/2019	01	04	01	
475-042		PRESSBURG	CHRYSLER	JC	05/22/2019	01	04	01	
475-043		CHRYSLER	PRESSBURG	JC	05/22/2019	01	04	01	
475-045		PRESSBURG	CORINNE	JC	05/22/2019	01	04	01	
475-048		PRENTISS AV	CHRYSLER	JC	05/22/2019	01	04	01	
475-050		PRENTISS AV	CORINNE	JC	05/22/2019	01	04	01	
475-052		VIENNA	CORINNE	JC	05/22/2019	01	04	01	
475-053		CORINNE	VIENNA	JC	05/22/2019	01	04	01	
475-054		CORINNE	PRESSBURG	JC	05/22/2019	01	04	01	
475-056		CHEF MENTEUR HW	PAPANIA DR	JC	05/22/2019	01	04	01	
475-057		CHEF MENTEUR HW	PAPANIA DR	JC	05/22/2019	01	04	01	
475-058		CHEF MENTEUR HW	PAPANIA DR	JC	05/22/2019	01	04	01	
475-059		CHEF MENTEUR HW	PAPANIA DR	JC	05/22/2019	01	04	01	
475-060		DWYER RD	SCHINDLER DR	JC	05/22/2019	01	04	01	
475-061		SCHINDLER DR	DWYER RD	JC	05/22/2019	01	04	01	
475-062		SCHINDLER DR	PRESSBURG	JC	05/22/2019	01	04	01	
475-063		SCHINDLER DR	PRESSBURG	JC	05/22/2019	01	04	01	
475-070		DWYER RD	HAUCK DR	JC	05/22/2019	01	04	01	
475-071		HAUCK DR	DWYER RD	JC	05/22/2019	01	04	01	
475-072		HAUCK DR	PRESSBURG	JC	05/22/2019	01	04	01	
475-073		HAUCK DR	PRESSBURG	JC	05/22/2019	01	04	01	
475-074		HAUCK DR	PRENTISS AV	JC	05/22/2019	01	04	01	
475-075		HAUCK DR	PRENTISS AV	JC	05/22/2019	01	04	01	
475-076		HAUCK DR	PRENTISS AV	JC	05/22/2019	01	04	01	
475-079		DWYER RD	GOOD DR	JC	05/22/2019	01	04	01	
475-080		GOOD DR	DWYER RD	JC	05/22/2019	01	04	01	
475-081		GOOD DR	PRESSBURG	JC	05/02/2019	01	04	01	
475-082		GOOD DR	PRESSBURG	JC	05/22/2019	01	04	01	
475-083		GOOD DR	PRENTISS AV	JC	05/22/2019	01	04	01	
475-084		GOOD DR	PRENTISS AV	JC	05/23/2019	01	04	01	
475-085		GOOD DR	PRENTISS AV	JC	05/23/2019	01	04	01	
475-086		GOOD DR	CHEF MENTEUR HW	JC	05/23/2019	01	04	01	
475-087		GOOD DR	CHEF MENTEUR HW	JC	05/23/2019	01	04	01	
475-088		PAPANIA DR	VIENNA	JC	05/23/2019	01	04	01	
475-089		VIENNA	BRIGHT DR	JC	05/23/2019	01	04	01	
475-090		VIENNA	NIGHTHART	JC	05/23/2019	01	04	01	
475-091		VIENNA	NIGHTHART	JL	05/23/2019	01	04	01	-

STRUCT_1	ADDRESS	STREET	CROSS STREET	INSPECTOR	INSP_DATE	C	F	W	REMARKS
475-092		VIENNA	NIGHTHART	JL	05/23/2019	01	04	01	
475-093		NIGHTHART	VIENNA	JL	05/23/2019	01	04	01	
475-094		NIGHTHART	VIENNA	JL	05/23/2019	01	04	01	
475-095		NIGHTHART	PRESSBURG	JL	05/23/2019	01	04	01	
475-096		BRIGHT DR	VIENNA	JL	05/23/2019	01	04	01	
475-097		BRIGHT DR	PRESSBURG	JL	05/23/2019	01	04	01	
475-098		DWYER RD	PAPANIA DR	JL	05/23/2019	01	04	01	
476-002		WRIGHT RD	WILL STUTLEY DR	JL	05/23/2019	01	04	01	
476-006		NOTTINGHAM DR	PRENTISS AV	JL	05/24/2019	01	04	01	
476-007		NOTTINGHAM DR	PRENTISS AV	JL	05/24/2019	01	04	01	
476-008		NOTTINGHAM DR	CHEF MENTEUR HW	JL	05/24/2019	01	04	01	
476-009		NOTTINGHAM DR	CHEF MENTEUR HW	JL	05/24/2019	01	04	01	
476-013		WRIGHT RD	WILL STUTLEY DR	JL	05/24/2019	01	04	01	
476-021		WRIGHT RD	WILL STUTLEY DR	JL	05/24/2019	01	04	01	
476-022		WRIGHT RD	WILL STUTLEY DR	JL	05/24/2019	01	04	01	
476-027		PRENTISS AV	ROBIN HOOD DR	JL	05/24/2019	01	04	01	
476-028		PRENTISS AV	ROBIN HOOD DR		05/24/2019	01	04	01	
476-029		WRIGHT RD	KING RICHARD DR	JL	05/24/2019	01	04	01	
476-032		WRIGHT RD	CHEF MENTEUR HW	JL	05/24/2019	01	04	01	
476-033		WRIGHT RD	CHEF MENTEUR HW	JL	05/24/2019	01	04	01	
476-034		CHEF MENTEUR HW	WRIGHT RD	JL	05/24/2019	01	04	01	
476-035		CHEF MENTEUR HW	NOTTINGHAM DR	JL	05/24/2019	01	04	01	
476-036		CHEF MENTEUR HW	WRIGHT RD	JL	05/24/2019	01	04	01	
476-039		MAID MARION DR	WILL STUTLEY DR	JL	05/24/2019	01	04	01	
476-040		MAID MARION DR	PRESSBURG	JC	05/24/2019	01	04	01	
476-041		PRESSBURG	ROBIN HOOD DR	JC	05/24/2019	01	04	01	
476-042		MAID MARION DR	PRESSBURG	JC	05/24/2019	01	04	01	
476-043		MAID MARION DR	PRENTISS AV	JC	05/24/2019	01	04	01	
476-047		WILL STUTLEY DR	ROBIN HOOD DR	JC	05/24/2019	01	04	01	
476-048		ROBIN HOOD DR	WILL STUTLEY DR	JC	05/24/2019	01	04	01	
476-049		ROBIN HOOD DR	PRESSBURG	JC	05/24/2019	01	04	01	
476-051		ROBIN HOOD DR	PRENTISS AV	5/24/19	05/24/2019	01	04	01	
476-052		ROBIN HOOD DR	PRENTISS AV	JC	05/24/2019	01	04	01	
476-053		KING RICHARD DR	PRENTISS AV	JC	05/24/2019	01	04	01	
476-054		KING RICHARD DR	PRENTISS AV	JC	05/24/2019	01	04	01	
476-055		KING RICHARD DR	PRENTISS AV	JC	05/24/2019	01	04	01	
476-056		KING RICHARD DR	PRENTISS AV	JC	05/24/2019	01	04	01	
476-063		FRIAR TUCK DR	PRESSBURG	JC	05/24/2019	01	04	01	
476-065		PRESSBURG	FRIAR TUCK DR	JC	05/24/2019	01	04	01	

STRUCT_1	ADDRESS	STREET	CROSS STREET	INSPECTOR	INSP_DATE	C	F	W	REMARKS
476-066		PRESSBURG	SHERWOOD DR	JC	05/24/2019	01	04	01	
476-072		SHERWOOD DR	PRESSBURG	JC	05/24/2019	01	04	01	
476-077		SHERWOOD DR	CHEF MENTEUR HW	JC	05/24/2019	01	04	01	
476-078		CHEF MENTEUR HW	SHERWOOD DR	JC	05/24/2019	01	04	01	
476-081		FRIAR TUCK DR	PRENTISS AV	JC	05/28/2019	01	04	01	
476-082		FRIAR TUCK DR	PRENTISS AV	JC	05/28/2019	01	04	01	
476-083		FRIAR TUCK DR	PRENTISS AV	JC	05/28/2019	01	04	01	
477-001		MORRISON RD	BURKE RD	JC	05/28/2019	01	04	01	
477-007		MORRISON RD	BENSON CT	JC	05/28/2019	01	04	01	
477-008		MORRISON RD	CLARIDGE CT	JC	05/28/2019	01	04	01	
477-053		CURRAN BL	AFTON DR	JC	05/28/2019	01	04	01	
477-054		CURRAN BL	BENSON	JC	05/28/2019	01	04	01	
477-056		CURRAN BL	MEYN	JC	05/28/2019	01	04	01	
477-057		CURRAN BL	CROWDER BL	JC	05/28/2019	01	04	01	
477-064		BURKE RD	DINKINS	JC	05/28/2019	01	04	01	
477-065		DINKINS	BURKE RD	JC	05/28/2019	01	04	01	
477-066		DINKINS	BURKE RD	JC	05/28/2019	01	04	01	-
477-066		DINKINS	BURKE RD	JC	05/28/2019	01	04	01	
477-067		DINKINS	BENSON	JC	05/28/2019	01	04	01	
477-068		DINKINS	BENSON	JC	05/28/2019	01	04	01	
477-069		DINKINS	BENSON	JC	05/28/2019	01	04	01	
477-082		BURKE RD	HAYNE BL	JC	05/28/2019	01	04	01	
477-083		BURKE RD	HAYNE BL	JC	05/28/2019	01	04	01	
478-006		ADELE	VANDERKLOOT AV	JC	05/28/2019	01	04	01	
478-007		VANDERKLOOT AV	ADELE	JC	05/28/2019	01	04	01	
478-008		VANDERKLOOT AV	MORRISON RD	JC	05/28/2019	01	04	01	
478-011		ADELE	VANDERKLOOT AV	JC	05/28/2019	01	04	01	
478-014		VANDERKLOOT AV	ADELE	JC	05/28/2019	01	04	01	
478-015		VANDERKLOOT AV	MORRISON RD	JC	05/28/2019	01	04	01	
478-049		FULTON	HICKMAN	JC	05/28/2019	01	04	01	
478-052		HICKMAN	HAYNE BL	JC	05/28/2019	01	04	01	
478-053		HICKMAN	HAYNE BL	JC	05/28/2019	01	04	01	
478-055		FULTON	BREVARD AV	JC	05/28/2019	01	04	01	
478-056		BREVARD AV	DINKINS	JC	05/28/2019	01	04	01	
478-057		BREVARD AV	DINKINS	JC	05/28/2019	01	04	01	
478-058		DINKINS	TRAPIER AV	JC	05/30/2019	01	04	01	
478-059		BREVARD AV	HAYNE BL	JC	05/30/2019	01	04	01	
478-060		BREVARD AV	HAYNE BL	JC	05/30/2019	01	04	01	
478-061		HAYNE BL	BREVARD AV	JC	05/30/2019	01	04	01	



STRUCT_1	ADDRESS	STREET	CROSS STREET	INSPECTOR	INSP_DATE	C	F	W	REMARKS
478-062		HAYNE BL	TRAPIER AV	JC	05/30/2019	01	04	01	
478-063		HAYNE BL	CITRUS RD	JC	05/30/2019	01	04	01	
478-064		FULTON	TRAPIER AV	JC	05/24/2019	01	04	01	
478-064		FULTON	TRAPIER AV	JC	05/30/2019	01	04	01	
478-065		TRAPIER AV	DINKINS	JC	05/30/2019	01	04	01	
478-066		TRAPIER AV	DINKINS	JC	05/30/2019	01	04	01	
478-067		TRAPIER AV	DINKINS		05/30/2019	01	04	01	
478-068		TRAPIER AV	HAYNE BL	JC	05/30/2019	01	04	01	
478-069		FULTON	SHUBRICK	JC	05/30/2019	01	04	01	
478-070		SHUBRICK	DINKINS	JC	05/30/2019	01	04	01	
478-071		SHUBRICK	DINKINS	JC	05/30/2019	01	04	01	
478-072		DINKINS	SHUBRICK	JC	05/30/2019	01	04	01	
478-073		CARTER	SYMMES AV	JC	05/30/2019	01	04	01	
478-074		CARTER	SYMMES AV	JC	05/30/2019	01	04	01	
478-075		SYMMES AV	IRBY	JC	05/30/2019	01	04	01	
478-076		SYMMES AV	IRBY	JC	05/30/2019	01	04	01	
478-077		CARTER	HANSBROUGH	JC	05/30/2019	01	04	01	
478-078		HANSBROUGH	IRBY	JC	05/30/2019	01	04	01	
478-079		HANSBROUGH	IRBY	JC	05/30/2019	01	04	01	
478-080		CARTER	WEAVER AV	JC	05/30/2019	01	04	01	
478-081		WEAVER AV	IRBY	JC	05/30/2019	01	04	01	
478-082		WEAVER AV	IRBY	JC	05/30/2019	01	04	01	
478-083		WEAVER AV	IRBY	JC	05/30/2019	01	04	01	
478-084		WEAVER AV	HAYNE BL	JC	05/30/2019	01	04	01	
478-085		CARTER	SHAW AV	JC	05/30/2019	01	04	01	
478-086		SHAW AV	IRBY	JC	05/30/2019	01	04	01	
478-087		SHAW AV	IRBY	JC	05/30/2019	01	04	01	
478-088		CARTER	POITEVENT	JC	05/30/2019	01	04	01	
478-089		POITEVENT	IRBY	JC	05/30/2019	01	04	01	
478-090		POITEVENT	IRBY	JC	05/30/2019	01	04	01	
478-091		MORRISON RD	SYMMES AV	JC	05/30/2019	01	04	01	
478-092		SYMMES AV	QUEISSER	JC	05/30/2019	01	04	01	
478-093		SYMMES AV	QUEISSER	JC	05/30/2019	01	04	01	
478-094		SYMMES AV	CARTER	JC	05/30/2019	01	04	01	
478-095		MORRISON RD	HANSBROUGH	JC	05/30/2019	01	04	01	
478-096		HANSBROUGH	QUEISSER	JC	05/30/2019	01	04	01	
478-097		HANSBROUGH	QUEISSER	JC	05/30/2019	01	04	01	
478-098		HANSBROUGH	CARTER	JC	05/30/2019	01	04	01	
478-099		MORRISON RD	WEAVER AV	JC	05/30/2019	01	04	01	

STRUCT_1	ADDRESS	STREET	CROSS STREET	INSPECTOR	INSP_DATE	C	F	W	REMARKS
478-100		WEAVER AV	QUEISSER	JC	05/30/2019	01	04	01	
478-101		WEAVER AV	QUEISSER	JC	05/30/2019	01	04	01	
478-102		WEAVER AV	CARTER	JC	05/30/2019	01	04	01	
478-103		MORRISON RD	SHAW AV	JC	05/30/2019	01	04	01	
478-104		SHAW AV	QUEISSER	JC	05/30/2019	01	04	01	
478-117		MORRISON RD	DEVINE AV	JC	05/30/2019	01	04	01	
478-118		HAYNE BL	VANDERKLOOT AV	JC	05/30/2019	01	04	01	
478-119		HAYNE BL	SYMMES AV	JC	05/30/2019	01	04	01	
478-120		HAYNE BL	WEAVER AV	RO	05/31/2019	01	04	01	
478-121		WEAVER AV	HAYNE BL	RCO	05/31/2019	01	04	01	
478-122		HAYNE BL	WEAVER AV	RCO	05/21/2019	01	04	01	
479-019		CHEF MENTEUR HW	AMERICA	RCO	05/31/2019	01	04	01	
479-020		CHEF MENTEUR HW	AMERICA	RCO	05/31/2019	01	04	01	
479-021		CHEF MENTEUR HW	AMERICA	RCO	05/31/2019	01	04	01	
479-024		AMERICA	GENTILLY RD	RCO	05/31/2019	01	04	01	
479-025		AMERICA	OLD GENTILLY RD	RCO	05/31/2019	01	04	01	
479-027		CHEF MENTEUR HW	DALE	RCO	05/31/2019	01	04	01	
479-028		DALE	BRUTUS	RCO	05/31/2019	01	04	01	
479-035		BRUTUS	AMERICA	RCO	05/31/2019	01	04	01	
479-036		BRUTUS	AMERICA	RCO	05/31/2019	01	04	01	
479-038		CHEF MENTEUR HW	REYNES	RCO	05/31/2019	01	04	01	
479-049		CHEF MENTEUR HW	REYNES	RCO	05/31/2019	01	04	01	
479-050		CHEF MENTEUR HW	REYNES	RCO	05/31/2019	01	04	01	
481-011	4002	IROQUOIS	OLD GENTILLY RD	RCO	05/31/2019	01	04	01	
481-012		OLD GENTILLY RD	IROQUOIS	RCO	05/31/2019	01	04	01	
481-017		PROVIDENCE PL	CHEF MENTEUR HW	RCO	05/31/2019	01	04	01	
481-031	4104	CHEF MENTEUR HW	PRESS DR	RCO	05/31/2019	01	04	01	
481-038		OLD GENTILLY RD	ST FERDINAND	RCO	05/31/2019	01	04	01	
482-001		PRESSBURG	MAJOR DR	RCO	05/31/2019	01	04	01	
482-002		MAJOR DR	PRESSBURG	RCO	05/31/2019	01	04	01	
482-011		PRESSBURG	MAJOR DR	RCO	05/31/2019	01	04	01	
482-012		PRESSBURG	TYNECASTLE DR	RCO	05/31/2019	01	04	01	
482-015		PRESSBURG	PENTLAND DR	RCO	05/31/2019	01	04	01	
482-032		PRESSBURG	MEADOW BANK	RCO	05/31/2019	01	04	01	
482-035		PRESSBURG	BULLARD AV	RCO	05/31/2019	01	04	01	
482-041		BULLARD AV	DWYER RD	RCO	05/31/2019	01	04	01	
484-001		DWYER RD	SAVOIE CT	RCO	05/31/2019	01	04	01	
484-002		SAVOIE CT	LOURDES	RCO	05/31/2019	01	04	01	
484-025		DWYER RD	MICHOUD BL	RCO	06/03/2019	01	04	01	

STRUCT_1	ADDRESS	STREET	CROSS STREET	INSPECTOR	INSP_DATE	C	F	W	REMARKS
484-029		DWYER RD	MICHOUD BL	RCO	06/03/2019	01	04	01	
484-030		DWYER RD	MICHOUD BL	RCO	06/03/2019	01	04	01	
484-041		DEAUVILLE CT	MICHOUD BL	RCO	06/03/2019	01	04	01	
484-042		MICHOUD BL	DWYER BL	RCO	06/03/2019	01	04	01	
484-047		DEAUVILLE CT	CHERBOURG	RCO	06/03/2019	01	04	01	
484-053		CHERBOURG	TOULON	RCO	06/03/2019	01	04	01	
484-055		TOULON	DWYER BL	RCO	06/03/2019	01	04	01	
484-056		DEAUVILLE CT	CALAIS	RCO	06/03/2019	01	04	01	
484-061		CALAIS	TOULON	RCO	06/03/2019	01	04	01	
484-062		CALAIS	TOULON	RCO	06/03/2019	01	04	01	
484-064		DEAUVILLE CT	TOULON	RCO	06/03/2019	01	04	01	
484-068		SEVRES	DEAUVILLE CT	RCO	06/03/2019	01	04	01	
484-069		SEVRES	DEAUVILLE CT	RCO	06/03/2019	01	04	01	
484-070		SEVRES	DEAUVILLE CT	RCO	06/03/2019	01	04	01	
484-074		SEVRES	TOULON	RCO	06/03/2019	01	04	01	
484-075		SEVRES	TOULON	RCO	06/03/2019	01	04	01	
484-077		MICHOUD BL	CHEF MENTEUR HW	RCO	06/03/2019	01	04	01	
484-078		CHEF MENTEUR HW	SERVITUDE	RCO	06/03/2019	01	04	01	
485-002		DWYER BL	BERGERAC	RCO	06/03/2019	01	04	01	
485-008		STRASBOURG PL	LOURDES	RCO	06/03/2019	01	04	01	
485-045		BRITTANY CT	LOURDES	RCO	06/03/2019	01	04	01	
485-046		BRITTANY CT	LOURDES	RCO	06/03/2019	01	04	01	
485-049		BRITTANY CT	LOURDES	RCO	06/03/2019	01	04	01	
485-050		BRITTANY CT	LOURDES	RCO	06/03/2019	01	04	01	
485-070		BERGERAC	DWYER BL	RCO	06/03/2019	01	04	01	
485-077		DWYER BL	BERGERAC	RCO	06/03/2019	01	04	01	
485-083		CHEF MENTEUR HW	MICHOUD BL	JC	06/04/2019	01	04	01	
485-084		CHEF MENTEUR HW	MICHOUD BL	JC	06/04/2019	01	04	01	
485-085		CHEF MENTEUR HW	MICHOUD BL	JC	06/04/2019	01	04	01	
485-086		CHEF MENTEUR HW	MICHOUD BL	JC	06/04/2019	01	04	01	
485-087		CHEF MENTEUR HW	MICHOUD BL	JC	06/04/2019	01	04	01	
485-088		CHEF MENTEUR HW	MICHOUD BL	JC	06/04/2019	01	04	01	
486-018		DWYER RD	ALCEE FORTIER BL	JC	06/04/2019	01	04	01	
486-019		DWYER RD	ALCEE FORTIER BL	JC	06/04/2019	01	04	01	
486-023		SAIGON DR	OLED DR	JC	06/04/2019	01	04	01	
486-024		OLED DR	SAIGON DR	JC	06/04/2019	01	04	01	
486-026		OLED DR	PELTIER	JC	06/04/2019	01	04	01	
486-027		OLED DR	PELTIER	JC	06/04/2019	01	04	01	
486-028		PELTIER	OLED DR	JC	06/04/2019	01	04	01	

STRUCT_1	ADDRESS	STREET	CROSS STREET	INSPECTOR	INSP_DATE	C	F	W	REMARKS
486-029		OLED DR	PELTIER	JC	06/04/2019	01	04	01	
486-031		ALSACE	PELTIER	JC	06/04/2019	01	04	01	
486-032		ALSACE	PELTIER	JC	06/04/2019	01	04	01	
486-036		PELTIER	ALCEE FORTIER BL	JC	06/04/2019	01	04	01	
486-037		PELTIER	ALCEE FORTIER BL	JC	06/04/2019	01	04	01	
486-038		ALCEE FORTIER BL	PELTIER	JC	06/05/2019	01	04	01	
486-039		ALCEE FORTIER BL	PELTIER	JC	06/05/2019	01	04	01	
486-043		SAIGON DR	TREVES	JC	06/05/2019	01	04	01	
486-044		TREVES	SAIGON DR	JC	06/05/2019	01	04	01	
486-061		PALACE	PELTIER	JC	06/05/2019	01	04	01	
486-063		PELTIER	GILBERT	JC	06/05/2019	01	04	01	
486-066		CHEF MENTEUR HW	ALCEE FORTIER BL	JC	06/05/2019	01	04	01	
486-067		CHEF MENTEUR HW	ALCEE FORTIER BL	JC	06/05/2019	01	04	01	
486-068		ALCEE FORTIER BL	CHEF MENTEUR HW	JC	06/05/2019	01	04	01	
486-069		ALCEE FORTIER BL	CHEF MENTEUR HW	JC	06/05/2019	01	04	01	
486-072		ALCEE FORTIER BL	CHEF MENTEUR HW	JC	06/05/2019	01	04	01	
486-073		ALCEE FORTIER BL	CHEF MENTEUR HW	JC	06/05/2019	01	04	01	
486-074		CHEF MENTEUR HW	ALCEE FORTIER BL	JC	06/06/2019	01	04	01	
486-075		CHEF MENTEUR HW	ALCEE FORTIER BL	JC	06/06/2019	01	04	01	
486-076		CHEF MENTEUR HW	ALCEE FORTIER BL	JC	06/06/2019	01	04	01	
486-078		CHEF MENTEUR HW	ALCEE FORTIER BL	JC	06/06/2019	01	04	01	
486A-025		KIM DR	WILLOWBROOK DR	JC	06/06/2019	01	04	01	
486A-026		KIM DR	WILLOWBROOK DR	JC	06/06/2019	01	04	01	
487-001		SAIGON DR	HENRI DR	JC	06/06/2019	01	04	01	
487-002		HENRI DR	PELTIER	JC	06/06/2019	01	04	01	
487-005		PELTIER	HENRI DR	JC	06/06/2019	01	04	01	
487-006		PELTIER	STREET A	JC	06/06/2019	01	04	01	
487-007		PELTIER	STREET A	JC	06/06/2019	01	04	01	
487-008		PELTIER	STREET B	JC	06/06/2019	01	04	01	
487-009		SAIGON DR	STREET A	JC	06/06/2019	01	04	01	
487-010		SAIGON DR	STREET B	JC	06/06/2019	01	04	01	
487-011		SAIGON DR	STREET B	JC	06/06/2019	01	04	01	
487-012		DWYER RD	HENRI DR	JC	06/06/2019	01	04	01	
487-013		DWYER RD	STREET A	JC	06/06/2019	01	04	01	
487-023		SAIGON DR	STREET A	JC	06/06/2019	01	04	01	
488-001		MORRISON RD	AVALON WAY	JC	06/06/2019	01	04	01	
488-009		MORRISON RD	READ BL	JC	06/06/2019	01	04	01	
488-010		MORRISON RD	READ BL	JC	06/07/2019	01	04	01	
488-011		MORRISON RD	MEANS AV	JC	06/07/2019	01	04	01	

STRUCT_1	ADDRESS	STREET	CROSS STREET	INSPECTOR	INSP_DATE	C	F	W	REMARKS
488-012		MEANS AV	QUEISSER	JC	06/07/2019	01	04	01	
488-013		MEANS AV	QUEISSER	JC	06/07/2019	01	04	01	
488-014		MEANS AV	CARTIER AV	JC	06/07/2019	01	04	01	
488-015		READ BL	QUEISSER	JC	06/07/2019	01	04	01	
488-016		READ BL	BOULEVARD WAY	JC	06/07/2019	01	04	01	
488-017		READ BL	BOULEVARD WAY	JC	06/07/2019	01	04	01	
488-018		BOULEVARD WAY	READ BL	JC	06/07/2019	01	04	01	
488-019		READ BL	CARTER	JC	06/07/2019	01	04	01	
488-020		CARTER	MEANS AV	JC	06/07/2019	01	04	01	
488-021		MEANS AV	CARTER	JC	06/07/2019	01	04	01	
488-022		MEANS AV	IRBY	JC	06/07/2019	01	04	01	
488-023		MEANS AV	IRBY	JC	06/07/2019	01	04	01	
488-024		MEANS AV	HAYNE BL	JC	06/10/2019	01	04	01	
488-025		READ BL	CURRAN BL	JC	06/10/2019	01	04	01	
488-026		READ BL	CURRAN BL	JC	06/10/2019	01	04	01	
488-027		READ BL	IRBY	JC	06/10/2019	01	04	01	
488-028		READ BL	HAYNE BL	JC	06/10/2019	01	04	01	
488-029		READ BL	HAYNE BL	JC	06/10/2019	01	04	01	
488-030		HAYNE BL	MEANS AV	JC	06/10/2019	01	04	01	
488-031		HAYNE BL	READ BL	JC	06/10/2019	01	04	01	
488-032		HAYNE BL	READ BL	JC	06/10/2019	01	04	01	
488-033		CURRAN BL	READ BL	JC	06/10/2019	01	04	01	
488-034		READ BL	CURRAN BL	JC	06/10/2019	01	04	01	
488-035		READ BL	CURRAN BL	JC	06/10/2019	01	04	01	
488-036		CURRAN BL	READ BL	JC	06/10/2019	01	04	01	
488-037		CURRAN BL	AVALON WAY	JC	06/10/2019	01	04	01	
488-038		CURRAN BL	AVALON WAY	JC	06/10/2019	01	04	01	
488-039		MORRISON RD	AVALON WAY	JC	06/10/2019	01	04	01	
488-040		AVALON WAY	HERITAGE DR	JC	06/10/2019	01	04	01	
488-041		AVALON WAY	HERITAGE DR	JC	06/10/2019	01	04	01	
488-042		AVALON WAY	CASTLEWOOD DR	JC	06/10/2019	01	04	01	
488-043		AVALON WAY	CASTLEWOOD DR	JC	06/10/2019	01	04	01	
488-044		AVALON WAY	BOULEVARD WAY	JC	06/10/2019	01	04	01	
488-045		AVALON WAY	BOULEVARD WAY	KRB	06/10/2019	01	04	01	
488-046		AVALON WAY	CURRAN BL	JC	06/10/2019	01	04	01	
488-047		BOULEVARD WAY	AVALON WAY	JC	06/10/2019	01	04	01	
488-048		MORRISON RD	AVALON WAY	JC	06/11/2019	01	04	01	
488-049		MORRISON RD	FOREST GLEN RD	JC	06/11/2019	01	04	01	
488-050		MORRISON RD	FOREST GLEN RD	JC	06/11/2019	01	04	01	

STRUCT_1	ADDRESS	STREET	CROSS STREET	INSPECTOR	INSP_DATE	C	F	W	REMARKS
488-051		FOREST GLEN RD	HERITAGE DR		06/11/2019	01	04	01	
488-052		HERITAGE DR	FOREST GLEN RD	JC	06/11/2019	01	04	01	
488-053		HERITAGE DR	ELMDALE RD	JC	06/11/2019	01	04	01	
488-054		ELMDALE RD	HERITAGE DR	JC	04/10/2019	01	04	01	
488-055		ELMDALE RD	CASTLEWOOD DR	JC	06/10/2019	01	04	01	
488-056		ELMDALE RD	CASTLEWOOD DR	JC	06/10/2019	01	04	01	
488-057		HERITAGE DR	DEARBORN RD	JC	06/10/2019	01	04	01	
488-058		HERITAGE DR	DEARBORN RD	JC	06/10/2019	01	04	01	
488-059		DEARBORN RD	HERITAGE DR	JC	06/10/2019	01	04	01	
488-060		DEARBORN RD	CASTLEWOOD DR	JC	06/10/2019	01	04	01	
488-061		DEARBORN RD	CASTLEWOOD DR	JC	06/10/2019	01	04	01	
488-062		FOREST GLEN RD	HERITAGE DR	JC	06/10/2019	01	04	01	
488-063		FOREST GLEN RD	CASTLEWOOD DR	JC	06/10/2019	01	04	01	
488-064		FOREST GLEN RD	CASTLEWOOD DR	JC	06/10/2019	01	04	01	
488-065		FOREST GLEN RD	CASTLEWOOD DR	JC	06/10/2019	01	04	01	
488-066		CASTLEWOOD DR	FOREST GLEN RD	JC	06/10/2019	01	04	01	
488-067		CASTLEWOOD DR	ELMDALE RD	JC	06/10/2019	01	04	01	
488-068		CASTLEWOOD DR	AVALON WAY	JC	06/10/2019	01	04	01	
488-069		MORRISON RD	LACOMBE	JC	06/10/2019	01	04	01	
488-070		LACOMBE	MORRISON RD	JC	06/10/2019	01	04	01	
488-071		LACOMBE	ZENITH	JC	06/10/2019	01	04	01	
488-072		LACOMBE	CURRAN BL	JC	06/10/2019	01	04	01	
488-073		CURRAN BL	LACOMBE		06/10/2019	01	04	01	
488-074		CURRAN BL	LACOMBE	JC	06/10/2019	01	04	01	
488-075		LACOMBE	CURRAN BL	JC	06/11/2019	01	04	01	
488-076		LACOMBE	WALES	JC	06/11/2019	01	04	01	
488-077		LACOMBE	WALES		06/11/2019	01	04	01	
488-078		LACOMBE	WALES	JC	06/11/2019	01	04	01	
488-079		LACOMBE	HAYNE BL	JC	06/11/2019	01	04	01	
488-080		HAYNE BL	LACOMBE	JC	06/11/2019	01	04	01	
488-081		LACOMBE	HAYNE BL	JC	06/11/2019	01	04	01	
488-082		CURRAN BL	LADY GRAY	JC	06/11/2019	01	04	01	
488-083		LADY GRAY	CURRAN BL	JC	06/11/2019	01	04	01	
488-084		LADY GRAY	WALES	JC	06/11/2019	01	04	01	
488-085		LADY GRAY	WALES	JC	06/11/2019	01	04	01	
488-086		LADY GRAY	HAYNE BL	JC	06/11/2019	01	04	01	
488-087		LADY GRAY	HAYNE BL	JC	06/11/2019	01	01	01	
488-088		HAYNE BL	LAFOURCHE	JC	06/11/2019	01	04	01	
488-089		CURRAN BL	LAFOURCHE	JC	06/11/2019	01	04	01	

STRUCT_1	ADDRESS	STREET	CROSS STREET	INSPECTOR	INSP_DATE	C	F	W	REMARKS
488-090		LAFOURCHE	CURRAN BL	JC	06/11/2019	01	04	01	
488-091		LAFOURCHE	WALES	JC	06/11/2019	01	04	01	
488-092		WALES	LAFOURCHE	JC	06/11/2019	01	04	01	
488-093		LAFOURCHE	WALES	JC	06/11/2019	01	04	01	
488-094		LAFOURCHE	HAYNE BL	JC	06/11/2019	01	04	01	
488-095		CURRAN BL	LEHIGH	JC	06/11/2019	01	04	01	
488-096		LEHIGH	CURRAN BL	JC	06/11/2019	01	04	01	
488-097		LEHIGH	WALES	JC	06/11/2019	01	04	01	
488-099		LEHIGH	WALES	JC	06/11/2019	01	04	01	
488-100		LEHIGH	HAYNE BL	JC	06/11/2019	01	04	01	
488-101		HAYNE BL	LEHIGH	JC	06/11/2019	01	04	01	
488-102		HAYNE BL	LEHIGH	JC	06/11/2019	01	04	01	
488-103		HAYNE BL	LEHIGH	JC	06/11/2019	01	04	01	
488-104		CURRAN BL	WRIGHT RD	JC	06/11/2019	01	04	01	
488-105		WRIGHT RD	WRIGHT RD	JC	06/11/2019	01	04	01	
488-106		WRIGHT RD	WALES	JC	06/12/2019	01	04	01	
488-107		WRIGHT RD	WALES	JC	06/12/2019	01	04	01	
488-108		WRIGHT RD	HAYNE BL	JC	06/12/2019	01	04	01	
488-109		MORRISON RD	LADY GRAY	JC	06/12/2019	01	04	01	
488-110		LADY GRAY	ZENITH	JC	06/12/2019	01	04	01	
488-111		LADY GRAY	ZENITH	JC	06/12/2019	01	04	01	
488-112		LADY GRAY	CURRAN BL	JC	06/12/2019	01	04	01	
488-113		MORRISON RD	LAFOURCHE	JC	06/12/2019	01	04	01	
488-114		LAFOURCHE	ZENITH	JC	06/12/2019	01	04	01	
488-115		LAFOURCHE	ZENITH	JC	06/12/2019	01	04	01	
488-116		LAFOURCHE	CURRAN BL	JC	06/12/2019	01	04	01	
488-117		MORRISON RD	LEHIGH	JC	06/12/2019	01	04	01	
488-118		LEHIGH	ZENITH	JC	06/12/2019	01	04	01	
488-119		LEHIGH	ZENITH	JC	06/12/2019	01	04	01	
488-120		ZENITH	LAFOURCHE	JC	06/12/2019	01	04	01	
488-121		LEHIGH	ZENITH	JC	06/12/2019	01	04	01	
488-122		LEHIGH	CURRAN BL	JC	06/12/2019	01	04	01	
488-123		MORRISON RD	WRIGHT RD	JC	06/12/2019	01	04	01	
488-124		WRIGHT RD	ZENITH	JC	06/12/2019	01	04	01	
488-125		WRIGHT RD	MORRISON RD	JC	06/12/2019	01	04	01	
488-126		WRIGHT RD	CURRAN BL	JC	06/12/2019	01	04	01	
488-127		MORRISON RD	MACKENZIE	JC	06/12/2019	01	04	01	
488-128		MORRISON RD	MACKENZIE	JC	06/12/2019	01	04	01	
488-129		MORRISON RD	MACKENZIE	JC	06/12/2019	01	04	01	

STRUCT_1	ADDRESS	STREET	CROSS STREET	INSPECTOR	INSP_DATE	C	F	W	REMARKS
488-130		MACKENZIE	MORRISON RD	JC	06/12/2019	01	04	01	
488-131		MACKENZIE	ZENITH	JC	06/12/2019	01	04	01	
488-132		MACKENZIE	CURRAN BL	JC	06/12/2019	01	04	01	
488-133		CURRAN BL	MACKENZIE	JC	06/12/2019	01	04	01	
488-134		CURRAN BL	WRIGHT RD	JC	06/12/2019	01	04	01	
488-135		MACKENZIE	CURRAN BL	JC	06/12/2019	01	04	01	
488-136		MACKENZIE	WALES	JC	06/13/2019	01	04	01	
488-137		WALES	WRIGHT RD	JC	06/13/2019	01	04	01	
488-138		MACKENZIE	WALES	JC	06/13/2019	01	04	01	
488-139		MACKENZIE	HAYNE BL	JC	06/13/2019	01	04	01	
488-140		HAYNE BL	WRIGHT	JC	06/13/2019	01	04	01	
488-141		HAYNE BL	LADY GRAY	JC	06/13/2019	01	04	01	
489-001		MORRISON RD	BERG	JC	06/13/2019	01	04	01	
489-002		MORRISON RD	BERG	JC	06/13/2019	01	04	01	
489-016		BERG	MORRISON RD	JC	06/13/2019	01	04	01	
489-017		MORRISON RD	BERG	JC	06/13/2019	01	04	01	
489-018		MORRISON RD	BERG	JC	06/13/2019	01	04	01	
489-019		MORRISON RD	MICHIGAN	JC	06/13/2019	01	04	01	
489-020		MORRISON RD	MICHIGAN	JC	06/13/2019	01	04	01	
489-021		MORRISON RD	MERCIER	JC	06/13/2019	01	04	01	
489-022		MORRISON RD	MERCIER	JC	06/14/2019	01	04	01	
489-024		MORRISON RD	MARQUIS	JC	06/14/2019	01	04	01	
489-025		MARQUIS	ZENITH	JC	06/14/2019	01	04	01	
489-026		MARQUIS	ZENITH	JC	06/14/2019	01	04	01	
489-027		MARQUIS	CURRAN BL	JC	06/14/2019	01	04	01	
489-028		MERCIER	ZENITH	JC	06/14/2019	01	04	01	
489-029		MERCIER	ZENITH	JC	06/14/2019	01	04	01	
489-030		MERCIER	CURRAN BL	JC	06/14/2019	01	04	01	
489-031		MICHIGAN	ZENITH	JC	06/14/2019	01	04	01	
489-032		MICHIGAN	ZENITH	JC	06/14/2019	01	04	01	
489-033		MICHIGAN	CURRAN BL	JC	06/14/2019	01	04	01	
489-034		BERG	ZENITH	JC	06/14/2019	01	04	01	
489-035		BERG	ZENITH	JC	06/14/2019	01	04	01	
489-036		BERG	CURRAN BL	JC	06/14/2019	01	04	01	
489-037		BERG	CURRAN BL	JC	06/14/2019	01	04	01	
489-038		BERG	WALES	JC	06/14/2019	01	04	01	
489-039		BERG	HAYNE BL	JC	06/14/2019	01	04	01	
489-040		BERG	HAYNE BL	JC	06/14/2019	01	04	01	
489-042		HAYNE BL	UNITY DR	JC	06/14/2019	01	04	01	



STRUCT_1	ADDRESS	STREET	CROSS STREET	INSPECTOR	INSP_DATE	C	F	W	REMARKS
489-043		HAYNE BL	HANEY DR	JC	06/14/2019	01	04	01	
489-044		CURRAN BL	MICHIGAN	JC	06/14/2019	01	04	01	
489-045		MICHIGAN	WALES	JC	06/14/2019	01	04	01	
489-046		MICHIGAN	WALES	JC	06/14/2019	01	04	01	
489-047		MICHIGAN	HAYNE BL	JC	06/14/2019	01	04	01	
489-048		CURRAN BL	MERCIER	JC	06/14/2019	01	04	01	
489-049		MERCIER	CURRAN BL	JC	06/14/2019	01	04	01	
489-050		MERCIER	WALES	JC	06/14/2019	01	04	01	
489-051		MERCIER	HAYNE BL	JC	06/14/2019	01	04	01	
489-052		MERCIER	HAYNE BL	JC	06/14/2019	01	04	01	
489-054		HAYNE BL	MICHIGAN	JC	06/17/2019	01	04	01	
489-055		CURRAN BL	MARQUIS	JC	06/17/2019	01	04	01	
489-056		MARQUIS	WALES	JC	06/17/2019	01	04	01	
489-057		MARQUIS	WALES	JC	06/17/2019	01	04	01	
489-058		MARQUIS	HAYNE BL	JC	06/17/2019	01	04	01	
489-059		CURRAN BL	UNITY DR	JC	06/17/2019	01	04	01	
489-060		UNITY DR	CURRAN BL	JC	06/17/2019	01	04	01	
489-061		UNITY DR	HAYNE BL	JC	06/17/2019	01	04	01	
489-062		UNITY DR	HAYNE BL	JC	06/17/2019	01	04	01	
489-063		CURRAN BL	ARCADIA LN	JC	06/17/2019	01	04	01	
489-064		ARCADIA LN	CURRAN BL	JC	06/17/2019	01	04	01	
489-065		ARCADIA LN	WALES	JC	06/17/2019	01	04	01	
489-066		ARCADIA LN	HAYNE BL	JC	06/17/2019	01	04	01	
489-067		ARCADIA LN	HAYNE BL	JC	06/17/2019	01	04	01	
489-069		CURRAN BL	ARCADIA LN	JC	06/18/2019	01	04	01	
489-070		CURRAN BL	HANEY DR	JC	06/18/2019	01	04	01	
489-071		BROWNLEE CT	CURRAN BL	JC	06/18/2019	01	04	01	
489-072		BROWNLEE CT	CURRAN BL	JC	06/18/2019	01	04	01	
489-073		HANEY DR	WALES	JC	06/18/2019	01	04	01	
489-074		HANEY DR	WALES	JC	06/18/2019	01	04	01	
489-075		HANEY DR	WALES	JC	06/18/2019	01	04	01	
489-076		HANEY DR	HAYNE BL	JC	06/18/2019	01	04	01	
489-077		HANEY DR	HAYNE BL	JC	06/18/2019	01	04	01	
489-078		WALES	DORSETT DR	JC	06/18/2019	01	04	01	
489-079		DORSETT DR	HAYNE BL	JC	06/18/2019	01	04	01	
489-080		DORSETT DR	HAYNE BL	JC	06/18/2019	01	04	01	
489-081		CURRAN BL	DORSETT DR	JC	06/19/2019	01	04	01	
489-082		CURRAN BL	DORSETT DR	JC	06/19/2019	01	04	01	
489-083		DORSETT DR	CURRAN BL	JC	06/19/2019	01	04	01	

STRUCT_1	ADDRESS	STREET	CROSS STREET	INSPECTOR	INSP_DATE	C	F	W	REMARKS
489-084		DORSETT DR	WALES	JC	06/19/2019	01	04	01	
489-085		CURRAN BL	BULLARD AV	JC	06/19/2019	01	04	01	
489-086		BULLARD AV	N OAKRIDGE CT	JC	06/19/2019	01	04	01	
489-087		BULLARD AV	S OAKRIDGE CT	JC	06/19/2019	01	04	01	
489-088		CURRAN BL	BULLARD AV	JC	06/19/2019	01	04	01	
489-089		CURRAN BL	BULLARD AV	JC	06/19/2019	01	04	01	
489-090		BULLARD AV	CURRAN BL	JC	06/19/2019	01	04	01	
489-091		BULLARD AV	CURRAN BL	JC	06/19/2019	01	04	01	
489-092		BULLARD AV	WALES	JC	06/19/2019	01	04	01	
489-093		BULLARD AV	WALES	JC	06/19/2019	01	04	01	
489-094		BULLARD AV	LAKE LAND CT	JC	06/19/2019	01	04	01	
489-095		LAKELAND CT	BULLARD AV	JC	06/19/2019	01	04	01	
489-096		LAKELAND CT	BULLARD AV	JC	06/19/2019	01	04	01	
489-099		HAYNE BL	BULLARD AV	JC	06/20/2019	01	04	01	
489-100		CURRAN BL	HONEYSUCKLE LN	JC	06/20/2019	01	04	01	
489-101		HONEYSUCKLE LN	CURRAN BL	JC	06/20/2019	01	04	01	
489-102		CURRAN BL	HONEYSUCKLE LN	JC	06/20/2019	01	04	01	
489-103		CURRAN BL	HONEYSUCKLE LN	JC	06/20/2019	01	04	01	
489-104		HONEYSUCKLE LN	CURRAN BL	JC	06/20/2019	01	04	01	
489-105		HONEYSUCKLE LN	CURRAN BL	JC	06/20/2019	01	04	01	
489-106		HONEYSUCKLE LN	CURRAN BL	JC	06/20/2019	01	04	01	
489-107		HONEYSUCKLE LN	CURRAN BL	JC	06/20/2019	01	04	01	
489-108		HONEYSUCKLE LN	CURRAN BL	JC	06/20/2019	01	04	01	
489-110		N OAKRIDGE CT	E OAKRIDGE CT	JC	06/20/2019	01	01	01	
489-111		N OAKRIDGE CT	BULLARD AV	JC	06/20/2019	01	04	01	
489-112		N OAKRIDGE CT	E OAKRIDGE CT	JC	06/20/2019	01	04	01	
489-113		E OAKRIDGE CT	S OAKRIDGE CT	JC	06/20/2019	01	04	01	
489-114		CURRAN BL	ONEIDA	JC	06/20/2019	01	04	01	
489-115		ONEIDA	CURRAN BL	JC	06/20/2019	01	04	01	
489-116		ONEIDA	CURRAN BL	JC	06/20/2019	01	04	01	
489-117		ONEIDA	HAYNE BL	JC	06/20/2019	01	04	01	
489-118		ONEIDA	HAYNE BL	JC	06/20/2019	01	04	01	
489-119		ONEIDA	HAYNE BL	JC	06/20/2019	01	04	01	
489-120		HAYNE BL	ONEIDA	JC	06/20/2019	01	04	01	
489-121		HAYNE BL	ONEIDA	JC	06/20/2019	01	04	01	
489-122		HAYNE BL	ONEIDA	JC	06/20/2019	01	04	01	
489-123		MORRISON RD	MARYWOOD CT	JC	06/20/2019	01	04	01	
489-124		MARYWOOD CT	MORRISON RD	JC	06/20/2019	01	04	01	
489-125		MARYWOOD CT	MORRISON RD	JC	06/20/2019	01	04	01	

STRUCT_1	ADDRESS	STREET	CROSS STREET	INSPECTOR	INSP_DATE	C	F	W	REMARKS
489-126		MARYWOOD CT	MORRISON RD	JC	06/20/2019	01	04	01	
489-127		MARYWOOD CT	MORRISON RD	JC	06/20/2019	01	04	01	
489-128		MORRISON RD	MARYWOOD CT	JC	06/20/2019	01	04	01	
489-129		MARYWOOD CT	MORRISON RD	JC	06/20/2019	01	04	01	
489-130		MARYWOOD CT	MORRISON RD	JC	06/21/2019	01	04	01	
489-131		MARYWOOD CT	MORRISON RD	JC	06/21/2019	01	04	01	
489-132		MORRISON RD	BEACONFIELD DR	JC	06/21/2019	01	04	01	
489-133		MORRISON RD	BULLARD AV	JC	06/21/2019	01	04	01	
489-135		MORRISON RD	BULLARD AV	JC	06/21/2019	01	04	01	
489-136		MORRISON RD	BULLARD AV	JC	06/21/2019	01	04	01	
489-138		BULLARD AV	MORRISON RD	JC	06/21/2019	01	04	01	
489-139		BULLARD AV	KRISTEN CT	JC	06/21/2019	01	04	01	
489-140		BULLARD AV	S OAKRIDGE CT	JC	06/21/2019	01	04	01	
489-141		BULLARD AV	N OAKRIDGE CT	JC	06/21/2019	01	04	01	
489-142		N OAKRIDGE CT	BULLARD AV	JC	06/21/2019	01	04	01	
489-143		S OAKRIDGE CT	BULLARD AV	JC	06/21/2019	01	04	01	
489-144		S OAKRIDGE CT	BULLARD AV	JC	06/21/2019	01	04	01	
489-145		S OAKRIDGE CT	E OAKRIDGE CT	JC	06/21/2019	01	04	01	
489-146		S OAKRIDGE CT	E OAKRIDGE CT	JC	06/21/2019	01	04	01	
489-147		S OAKRIDGE CT	E OAKRIDGE CT	JC	06/21/2019	01	04	01	
489-148		S OAKRIDGE CT	E OAKRIDGE CT	JC	06/21/2019	01	04	01	
489-149		MORRISON RD	KRISTEN CT	JC	06/21/2019	01	04	01	
489-150		MORRISON RD	W BLUE RIDGE CT	JC.	06/21/2019	01	04	01	
489-151		W BLUE RIDGE CT	N BLUE RIDGE CT	JC	06/21/2019	01	04	01	
489-152		N BLUE RIDGE CT	W BLUE RIDGE CT	JC	06/21/2019	01	04	01	
489-153		N BLUE RIDGE CT	E BLUE RIDGE CT	JC	06/21/2019	01	04	01	
489-154		MORRISON RD	E BLUE RIDGE CT	JC	06/21/2019	01	04	01	
489-155		E BLUE RIDGE CT	N BLUE RIDGE CT	JC	06/21/2019	01	04	01	
489-156		WALES	JAHNCKE RD	JC	06/21/2019	01	04	01	
489-157		JAHNCKE RD	CURRAN BL	JC	06/21/2019	01	04	01	
489-158		WALES	JAHNCKE RD	JC	06/21/2019	01	04	01	
489-159		JAHNCKE RD	WALES	JC	06/21/2019	01	04	01	
489-160		HAYNE BL	JAHNCKE RD	JC	06/21/2019	01	04	01	
489-161		HAYNE BL	MARQUIS	JC	06/21/2019	01	04	01	
489-165		KRISTEN CT	BULLARD AV	JC	06/24/2019	01	04	01	
489-166		KRISTEN CT	MORRISON RD	JC	06/24/2019	01	04	01	
489-168		MORRISON RD	JAHNCKE RD	JC	07/03/2019	01	04	01	
490-001		MORRISON RD	DUNE DR	JC	06/24/2019	01	04	01	
490-004		MORRISON RD	DUNE DR	JC	06/24/2019	01	04	01	

STRUCT_1	ADDRESS	STREET	CROSS STREET	INSPECTOR	INSP_DATE	C	F	W	REMARKS
490-005		DUNE DR	W SANDY COVE DR	JC	06/24/2019	01	04	01	
490-006		DUNE DR	W SANDY COVE DR	JC	06/24/2019	01	04	01	
490-008		W SANDY COVE DR	SANDY COVE DR	JC	06/24/2019	01	04	01	
490-009		MORRISON RD	PEBBLE DR	JC	06/24/2019	01	04	01	
490-010		PEBBLE DR	MORRISON RD	JC	06/24/2019	01	04	01	
490-011		PEBBLE DR	CURRAN BL	JC	06/25/2019	01	04	01	
490-012		PEBBLE DR	CURRAN BL	JC	06/25/2019	01	04	01	
490-013		PEBBLE DR	CURRAN BL	JC	06/25/2019	01	04	01	
490-014		PEBBLE DR	HAYNE BL	JC	06/25/2019	01	04	01	
490-015		PEBBLE DR	HAYNE BL	JC	06/25/2019	01	04	01	
490-016		MORRISON RD	WAVE DR	JC	06/25/2019	01	04	01	
490-017		WAVE DR	MORRISON RD	JC	06/25/2019	01	04	01	
490-018		WAVE DR	CURRAN BL	JC	06/25/2019	01	04	01	
490-019		WAVE DR	CURRAN BL	JC	06/25/2019	01	04	01	
490-020		WAVE DR	CURRAN BL	JC	06/25/2019	01	04	01	
490-021		WAVE DR	HAYNE BL	JC	06/25/2019	01	04	01	
490-023		MORRISON RD	BRANCH DR	JC	06/25/2019	01	04	01	
490-024		MORRISON RD	BRANCH DR	JC	06/25/2019	01	04	01	
490-025		BRANCH DR	MORRISON RD	JC	06/25/2019	01	04	01	
490-026		BRANCH DR	ZENITH	JC	06/25/2019	01	04	01	
490-027		ZENITH	INLET LN	JC	06/25/2019	01	04	01	
490-028		INLET LN	ZENITH	JC	06/25/2019	01	04	01	
490-030		BRANCH DR	ZENITH	JC	06/25/2019	01	04	01	
490-031		BRANCH DR	CURRAN BL	JC	06/25/2019	01	04	01	
490-032		BRANCH DR	CURRAN BL	JC	06/25/2019	01	04	01	
490-033		BRANCH DR	HAYNE BL	JC	06/25/2019	01	04	01	
490-035		CURRAN BL	PLACID	JC	06/26/2019	01	04	01	
490-036		PLACID	CURRAN BL	JC	06/26/2019	01	04	01	
490-037		PLACID	CURRAN BL	JC	06/26/2019	01	04	01	
490-038		PLACID	CURRAN BL	JC	06/26/2019	01	04	01	
490-039		PLACID	WALES	JC	06/26/2019	01	04	01	
490-047		SANDY COVE DR	SURF	JC	06/26/2019	01	04	01	
490-048		SANDY COVE DR	SURF	JC	06/26/2019	01	04	01	
490-049		SURF	SANDY COVE DR	JC	06/26/2019	01	04	01	
490-050		SURF	SANDY COVE DR	JC	06/26/2019	01	04	01	
490-051		SURF	MORRISON RD	JC	06/26/2019	01	04	01	
490-053		SANDY COVE DR	CURRAN BL	JC	06/26/2019	01	04	01	
490-056		CURRAN BL	PYRAMID	JC	06/26/2019	01	04	01	
490-057		CURRAN BL	PYRAMID	JC	06/26/2019	01	04	01	

STRUCT_1	ADDRESS	STREET	CROSS STREET	INSPECTOR	INSP_DATE	C	F	W	REMARKS
490-059		SANDY COVE DR	PASS DR	JC	07/02/2019	01	04	01	
490-060		SANDY COVE DR	PASS DR	JC	07/02/2019	01	04	01	
490-061		SANDY COVE DR	PASS DR	JC	07/02/2019	01	04	01	
490-062		SANDY COVE DR	HAYNE BL	JC	07/02/2019	01	04	01	
490-063		HAYNE BL	SANDPIPER DR	JC	07/02/2019	01	04	01	
490-064		CURRAN BL	WINDWARD CT	JC	07/02/2019	01	04	01	
490-065		WINDWARD CT	PASS DR	JC	07/02/2019	01	04	01	
490-066		WINDWARD CT	PASS DR	JC	07/21/2019	01	04	01	
490-067		WINDWARD CT	PASS DR	JC	07/02/2019	01	04	01	
490-068		CURRAN BL	SANDPIPER DR	J.C	06/27/2019	01	04	01	
490-069		SANDPIPER DR	PASS DR	J.C	06/27/2019	01	04	01	
490-070		SANDPIPER DR	PASS DR	JC	06/27/2019	01	04	01	
490-071		SANDPIPER DR	PASS DR	J.C	06/27/2019	01	04	01	
490-072		SANDPIPER DR	PASS DR	J.C.	06/27/2019	01	04	01	
490-074		SANDPIPER DR	PASS DR	J.C.	06/27/2019	01	04	01	
490-075		TRADE WINDS CT	GANNON RD	J.C.	06/27/2019	01	04	01	
490-077		TRADE WINDS CT	GANNON RD	J.C.	06/27/2019	01	04	01	
490-078		SANDPIPER DR	HAYNE BL	J.C.	06/27/2019	01	04	01	
490-079		SANDPIPER DR	HAYNE BL	J.C.	06/27/2019	01	04	01	
490-081		CURRAN BL	SANDPIPER DR	J.C.	06/27/2019	01	04	01	
490-082		CURRAN BL	GANNON RD	J.C.	06/27/2019	01	04	01	
490-083		GANNON RD	WINNERS CI	J.C.	06/27/2019	01	04	01	
490-087		GANNON RD	WINNERS CI	J.C.	06/27/2019	01	04	01	
490-088		GANNON RD	WINNERS CI	J.C.	06/27/2019	01	04	01	
490-091		GANNON RD	WALES	J.C.	06/27/2019	01	04	01	
490-093		GANNON RD	LINDEN	J.C	06/27/2019	01	04	01	
490-096		WALES	PARRY	J.C.	06/27/2019	01	04	01	
490-097		PARRY	WALES	J.C.	06/27/2019	01	04	01	
490-098		PARRY	HAYNE BL	J.C.	06/27/2019	01	04	01	
490-099		PARRY	HAYNE BL	J.C.	06/27/2019	01	04	01	
490-102		PARRY	MORRISON RD	J.C.	07/02/2019	01	04	01	
491-013		CHEVY CHASE DR	RESTGATE RD	J.C.	07/02/2019	01	04	01	
491-014		CHEVY CHASE DR	HANOVER RD	J.C.	07/02/2019	01	04	01	
491-015		RESTGATE RD	BROOKFIELD DR	J.C	07/02/2019	01	04	01	
491-019		RESTGATE RD	PLAINFIELD DR	J.C.	07/02/2019	01	04	01	
491-021		PLAINFIELD DR	HANOVER RD	J.C.	07/02/2019	01	04	01	
491-022		PLAINFIELD DR	READ LN	J.C.	07/02/2019	01	04	01	
491-037		HANOVER RD	CHEVY CHASE DR	J.C.	07/02/2019	01	04	01	
491-038		HANOVER RD	BROOKFIELD DR	J.C.	07/02/2019	01	04	01	

STRUCT_1	ADDRESS	STREET	CROSS STREET	INSPECTOR	INSP_DATE	C	F	W	REMARKS
491-039		HANOVER RD	PLAINFIELD DR	J.C.	07/01/2019	01	04	01	
491-040		HANOVER RD	PLAINFIELD DR	JC	07/01/2019	01	04	01	-
491-043		PLAINFIELD DR	READ LN	JC	07/01/2019	01	04	01	
491-044		PLAINFIELD DR	READ LN	JC	07/01/2019	01	04	01	
491-046		READ LN	PLAINFIELD DR	JC	07/01/2019	01	04	01	
491-047		READ LN	PLAINFIELD DR	JC	07/01/2019	01	04	01	
491-048		READ LN	PLAINFIELD DR	JC	07/02/2019	01	04	01	
491-049		READ LN	PLAINFIELD DR	JC	07/02/2019	01	04	01	
491-061		MORRISON RD	READ BL	JC	07/02/2019	01	04	01	
491-064		READ BL	E ROCKTON CI		07/03/2019	01	04	01	
491-065		E ROCKTON CI	WEAVER AV	JC	07/03/2019	01	04	01	
491-066		E ROCKTON CI	WEAVER AV	JC	07/03/2019	01	04	01	
491-067		E ROCKTON CI	WEAVER AV	JC	07/03/2019	01	04	01	
491-068		E ROCKTON CI	WEAVER AV	JC	07/03/2019	01	04	01	
491-069		E ROCKTON CI	WEAVER AV	KRB	07/03/2019	01	04	01	
491-070		E ROCKTON CI	WEAVER AV	JC	07/03/2019	01	04	01	
491-071		W ROCKTON CI	WEAVER AV	JC	07/03/2019	01	04	01	
491-073		W ROCKTON CI	WEAVER AV	JC	07/03/2019	01	04	01	
491-074		W ROCKTON CI	WEAVER AV	JC	07/03/2019	01	04	01	
491-075		W ROCKTON CI	WEAVER AV	JC	07/03/2019	01	04	01	
491-076		WEAVER AV	W WHEATON CI	JC	07/03/2019	01	04	01	
491-077		W WHEATON CI	WEAVER AV	JC	07/03/2019	01	04	01	
491-078		W WHEATON CI	WEAVER AV	JC	07/03/2019	01	04	01	
491-079		W WHEATON CI	WEAVER AV	JC	07/03/2019	01	04	01	
491-081		W WHEATON CI	WEAVER AV	JC	07/03/2019	01	04	01	
491-082		W WHEATON CI	WEAVER AV	JC	07/03/2019	01	04	01	
491-084		WEAVER AV	W WHEATON CI	JC	07/03/2019	01	04	01	
491-085		W WHEATON CI	WEAVER AV	JC	07/03/2019	01	04	01	
491-086		E WHEATON CI	WEAVER AV	JC	07/08/2019	01	04	01	
491-087		E WHEATON CI	WEAVER AV	JC	07/08/2019	01	04	01	
491-088		WEAVER AV	ANDOVER DR	JC	07/08/2019	01	04	01	
491-089		ANDOVER DR	WEAVER AV	JC	07/08/2019	01	04	01	
491-090		ANDOVER DR	WEAVER AV	JC	07/08/2019	01	04	01	
491-091		READ BL	ANDOVER DR	JC	07/08/2019	01	04	01	
491-092		READ BL	ANDOVER DR	JC	07/08/2019	01	04	01	
491-093		ANDOVER DR	READ BL	JC	04/08/2019	01	04	01	
491-094		ANDOVER DR	WEAVER AV	JC	07/08/2019	01	04	01	
491-095		ANDOVER DR	WEAVER AV	JC	07/08/2019	01	04	01	
491-096		ANDOVER DR	WEAVER AV	JC	07/08/2019	01	04	01	

STRUCT_1	ADDRESS	STREET	CROSS STREET	INSPECTOR	INSP_DATE	C	F	W	REMARKS
491-097		ANDOVER DR	WEAVER AV	JC	07/08/2019	01	04	01	
491-098		ANDOVER DR	WEAVER AV	JC	07/08/2019	01	04	01	
491-100		MORRISON RD	READ BL	JC	07/08/2019	01	04	01	
492-001		MORRISON RD	CAMBERLEY DR	JC	07/08/2019	01	04	01	
492-003		CAMBERLEY DR	LAKE BARRINGTON DR	JC	07/08/2019	01	04	01	
492-059		WRIGHT RD	ROGER DR	JC	07/08/2019	01	04	01	
492-060		ROGER DR	WRIGHT RD	JC	07/08/2019	01	04	01	
492-061		ROGER DR	WRIGHT RD	JC	07/08/2019	01	04	01	
492-062		ROGER DR	WRIGHT RD	JC	07/08/2019	01	04	01	
493-002		MORRISON RD	BEACONFIELD DR	JC	07/08/2019	01	04	01	
493-003		MORRISON RD	BEACONFIELD DR	JC	07/09/2019	01	04	01	
493-004		BEACONFIELD DR	NORTHGATE DR	JC	07/09/2019	01	04	01	
493-005		NORTHGATE DR	BEACONFIELD DR	JC	07/09/2019	01	04	01	
493-006		NORTHGATE DR	BEACONFIELD DR	JC	07/09/2019	01	04	01	
493-007		NORTHGATE DR	BEACONFIELD DR	JC	07/09/2019	01	04	01	
493-008		NORTHGATE DR	W BARRINGTON DR	JC	07/09/2019	01	04	01	
493-009		NORTHGATE DR	W BARRINGTON DR	JC	07/09/2019	01	04	01	
493-010		W BARRINGTON DR	BARRINGTON CT	JC	07/09/2019	01	04	01	
493-017		NORTHGATE DR	BARRINGTON CT	JC	07/09/2019	01	04	01	
493-021		BARRINGTON CT	W BARRINGTON DR	J.C.	07/09/2019	01	04	01	
493-023		BARRINGTON CT	W BARRINGTON DR	J.C.	07/09/2019	01	04	01	
493-046		BULLARD AV	I-10 SERVICE RD	J.C.	07/09/2019	01	04	01	
493-047		BULLARD AV	I-10 SERVICE RD	J.C.	07/09/2019	01	04	01	
493-048		BULLARD AV	I-10 SERVICE RD	J.C.	07/09/2019	01	04	01	
493-049		I-10 SERVICE RD	BULLARD AV	J.C.	07/09/2019	01	04	01	
493-050		MORRISON RD	BULLARD AV	J.C.	07/09/2019	01	04	01	
493-051		BULLARD AV	MORRISON RD	J.C.	07/09/2019	01	04	01	
493-064		STRATHMORE DR	BRIARHEATH DR	J.C.	07/09/2019	01	04	01	
493-068		BRIARHEATH DR	STRATHMORE DR	J.C.	07/09/2019	01	04	01	
493-072		BRIARHEATH DR	STRATHMORE DR	J.C.	07/09/2019	01	04	01	
493-073		BRIARHEATH DR	STRATHMORE DR	J.C.	07/11/2019	01	04	01	
493-077		BRIARHEATH DR	E BARRINGTON DR	J.C.	07/11/2019	01	04	01	
493-078		BRIARHEATH DR	E BARRINGTON DR	J.C.	07/11/2019	01	04	01	
493-083		BARRINGTON CT	W BARRINGTON DR	J.C.	07/11/2019	01	04	01	
495-025		OLD GENTILLY RD	PARKWAY DR	J.C.	07/11/2019	01	04	01	
495-026		OLD GENTILLY RD	MIDLOTHAN	J.C.	07/11/2019	01	04	01	
495-027		OLD GENTILLY RD	ELAINE	J.C.	07/11/2019	01	04	01	
496-003		CHEF MENTEUR HW	CROWDER BL	J.C.	07/11/2019	01	04	01	
496-004		CHEF MENTEUR HW	CROWDER BL	J.C.	07/11/2019	01	04	01	

STRUCT_1	ADDRESS	STREET	CROSS STREET	INSPECTOR	INSP_DATE	C	F	W	REMARKS
496-005		CHEF MENTEUR HW	LANCELOT DR	J.C.	07/11/2019	01	04	01	
496-006		CHEF MENTEUR HW	KNIGHT DR	J.C.	07/11/2019	01	04	01	
496-007		CHEF MENTEUR HW	CAMELOT DR	J.C.	07/11/2019	01	04	01	
496-012		OLD GENTILLY RD	ELAINE	J.C.	07/11/2019	01	04	01	
496-013		OLD GENTILLY RD	ELAINE	J.C.	07/11/2019	01	04	01	
497-013		CHEF MENTEUR HW	LURLINE	J.C.	07/11/2019	01	04	01	
497-017		CHEF MENTEUR HW	HICKERSON	J.C.	07/16/2019	01	04	01	
497-018		CHEF MENTEUR HW	HICKERSON	J.C.	07/16/2019	01	04	01	
497-021		LURLINE	CHEF MENTEUR HW	JC	07/17/2019	01	04	01	
500-012		CHEF MENTEUR HW	MICHOUD BL	JC	07/16/2019	01	04	01	
500-013		CHEF MENTEUR HW	MICHOUD BL	JC	07/16/2019	01	04	01	
501-020		CHEF MENTEUR HW	ALCEE FORTIER BL	JC	07/16/2019	01	04	01	
501-021		CHEF MENTEUR HW	ALCEE FORTIER BL	JC	07/16/2019	01	04	01	
503-004		INDUSTRIAL PK	CHEF MENTEUR HW	JC	07/16/2019	01	04	01	
504-010		OLD GENTILLY RD	MICHOUD BL	JC	07/16/2019	01	04	01	
504-011		OLD GENTILLY RD	MICHOUD BL	JC	07/16/2019	01	04	01	
505-006		W RENAISSANCE CT	LAKE CARMEL DR	JC	07/16/2019	01	04	01	
505-007		LAKE CARMEL DR	W RENAISSANCE CT	JC	07/16/2019	01	04	01	
505-009		LAKE CARMEL DR	BEAUVOIR CT	JC	07/16/2019	01	04	01	
505-010		BEAUVOIR CT	LAKE CARMEL DR	JC	07/16/2019	01	04	01	
505-011		BEAUVOIR CT	LAKE CARMEL DR	JC	07/16/2019	01	04	01	
505-012		BEAUVOIR CT	CHANELLE CT	JC	07/16/2019	01	04	01	
505-014		LAKE CARMEL DR	BEAUVOIR CT	JC	07/16/2019	01	04	01	
505-015		LAKE CARMEL DR	BEAUVOIR CT	JC	07/16/2019	01	04	01	
505-016		LAKE CARMEL DR	CHATELAIN CT	JC	07/16/2019	01	04	01	
505-017		LAKE CARMEL DR	CHATELAIN CT	JC	07/16/2019	01	04	01	
505-018		CHATELAIN CT	LAKE CARMEL DR	JC	07/16/2019	01	04	01	
505-019		CHATELAIN CT	LAKE CARMEL DR	JC	07/16/2019	01	04	01	
505-020		CHATELAIN CT	LAKE CARMEL DR	JC	07/16/2019	01	04	01	
505-021		CHATELAIN CT	LAKE CARMEL DR	JC	07/16/2019	01	04	01	
505-023		CHATELAIN CT	LAKE CARMEL DR	JC	07/16/2019	01	04	01	
505-024		CHATELAIN CT	CARMEL PL	JC	07/16/2019	01	04	01	
505-025		CHATELAIN CT	CARMEL PL	JC	07/16/2019	01	04	01	
505-027		N LAKE CARMEL DR	W RENAISSANCE CT	JC	07/16/2019	01	04	01	
505-028		N LAKE CARMEL DR	E RENAISSANCE CT	JC	07/16/2019	01	04	01	
505-029		N LAKE CARMEL DR	E RENAISSANCE CT	JC	07/16/2019	01	04	01	
505-030		N LAKE CARMEL DR	WAYSIDE DR	JC	07/16/2019	01	04	01	
505-031		WAYSIDE DR	N LAKE CARMEL DR	JC	07/16/2019	01	04	01	
505-032		WAYSIDE DR	PARLANGE CT	JC	07/16/2019	01	04	01	



STRUCT_1	ADDRESS	STREET	CROSS STREET	INSPECTOR	INSP_DATE	C	F	W	REMARKS
505-033		W RENAISSANCE CT	MC RAVEN CT	JC	07/16/2019	01	04	01	
505-034		MC RAVEN CT	W RENAISSANCE CT	JC	07/16/2019	01	04	01	
505-035		MC RAVEN CT	E RENAISSANCE CT	JC	07/16/2019	01	04	01	
505-036		E RENAISSANCE CT	MC RAVEN CT	JC	07/16/2019	01	04	01	
505-037		E RENAISSANCE CT	MC RAVEN CT	JC	07/16/2019	01	04	01	
505-038		E RENAISSANCE CT	JEANNE CT	JC	07/16/2019	01	04	01	
505-039		E RENAISSANCE CT	JEANNE CT	JC	07/16/2019	01	04	01	
505-040		E RENAISSANCE CT	PARLANGE CT	JC	07/16/2019	01	04	01	
505-041		E RENAISSANCE CT	PARLANGE CT	JC	07/16/2019	01	04	01	
505-042		PARLANGE CT	WAYSIDE DR	JC	07/16/2019	01	04	01	
505-043		WAYSIDE DR	ASHLAND DR	JC	07/16/2019	01	04	01	
505-044		E RENAISSANCE CT	PARLANGE CT	JC	07/16/2019	01	04	01	
505-045		E RENAISSANCE CT	CHANELLE CT	JC	07/16/2019	01	04	01	
505-046		E RENAISSANCE CT	ASHLAND DR	JC	07/16/2019	01	04	01	
505-049		E RENAISSANCE CT	ASHLAND DR	JC	07/16/2019	01	04	01	
505-050		E RENAISSANCE CT	SHADOWLAWN AV	JC	07/16/2019	01	04	01	
505-051		SHADOWLAWN AV	I-10 SERVICE RD	JC	07/16/2019	01	04	01	
505-052		W RENAISSANCE CT	JEANNE CT	JC	07/16/2019	01	04	01	
505-053		W RENAISSANCE CT	JEANNE CT	JC	07/16/2019	01	04	01	
505-054		JEANNE CT	W RENAISSANCE CT	JC	07/16/2019	01	04	01	
505-055		JEANNE CT	E RENAISSANCE CT	JC	07/17/2019	01	04	01	
505-056		W RENAISSANCE CT	JEANNE CT	JC	07/17/2019	01	04	01	
505-057		W RENAISSANCE CT	PARLANGE CT	JC	07/17/2019	01	04	01	
505-058		PARLANGE CT	E RENAISSANCE CT	JC	07/17/2019	01	04	01	
505-059		PARLANGE CT	E RENAISSANCE CT	JC	07/17/2019	01	04	01	
505-060		W RENAISSANCE CT	CHANELLE CT	JC	07/17/2019	01	04	01	
505-061		W RENAISSANCE CT	CHANELLE CT	JC	07/17/2019	01	04	01	
505-067		CHANELLE CT	W RENAISSANCE CT	JC	07/17/2019	01	04	01	
505-069		W RENAISSANCE CT	ASHLAND DR	JC	07/17/2019	01	04	01	
505-071		ASHLAND DR	W RENAISSANCE CT	JC	07/17/2019	01	04	01	
505-073		W RENAISSANCE CT	ASHLAND DR	JC	07/17/2019	01	04	01	
505-074		W RENAISSANCE CT	SHADOWLAWN AV	JC	07/17/2019	01	04	01	
505-075		W RENAISSANCE CT	SHADOWLAWN AV	JC	07/17/2019	01	04	01	
505-076		W RENAISSANCE CT	SHADOWLAWN AV	JC	07/17/2019	01	04	01	
506-004		MORRISON RD	SCOTTWOOD DR	JC	07/17/2019	01	04	01	
506-005		MORRISON RD	JONLEE DR	JC	07/17/2019	01	04	01	
506-007		JONLEE DR	MORRISON RD	JC	07/17/2019	01	04	01	
506-008		JONLEE DR	CURRAN BL	JC	07/17/2019	01	04	01	
506-009		JONLEE DR	CURRAN BL	JC	07/17/2019	01	04	01	

STRUCT_1	ADDRESS	STREET	CROSS STREET	INSPECTOR	INSP_DATE	C	F	W	REMARKS
506-010		SCOTTWOOD DR	MORRISON RD	JC	07/17/2019	01	04	01	
506-011		SCOTTWOOD DR	CURRAN BL	JC	07/17/2019	01	04	01	
506-014		MORRISON RD	BRIARWOOD DR	JC	07/17/2019	01	04	01	
506-015		BRIARWOOD DR	MORRISON RD	JC	07/17/2019	01	04	01	
506-017		BRIARWOOD DR	CURRAN BL	JC	07/17/2019	01	04	01	
506-018		BRIARWOOD DR	CURRAN BL	JC	07/17/2019	01	04	01	
506-019		CURRAN BL	SCOTTWOOD DR	JC	07/17/2019	01	04	01	
506-020		SCOTTWOOD DR	CURRAN BL	JC	07/17/2019	01	04	01	
506-021		SCOTTWOOD DR	HAYNE BL	JC	07/17/2019	01	04	01	
506-022		SCOTTWOOD DR	HAYNE BL	JC	07/17/2019	01	04	01	
506-024		CURRAN BL	REINDEER	JC	07/17/2019	01	04	01	
506-025		REINDEER	POLYANNA	JC	07/17/2019	01	04	01	
506-026		REINDEER	POLYANNA	JC	07/17/2019	01	04	01	
506-029		CURRAN BL	JONLEE DR	JC	07/17/2019	01	04	01	
506-030		CURRAN BL	JONLEE DR	JC	07/17/2019	01	04	01	
506-031		CHRISTOPHER CT	GANNON RD	JC	07/17/2019	01	04	01	
506-032		CHRISTOPHER CT	GANNON RD	JC	07/17/2019	01	04	01	
506-033		BRIARWOOD DR	TRICIA CT	JC	07/17/2019	01	04	01	
506-034		BRIARWOOD DR	TRICIA CT	JC	07/17/2019	01	04	01	
506-035		BRIARWOOD DR	TRICIA CT	JC	07/18/2019	01	04	01	
506-036		BRIARWOOD DR	HAYNE BL	JC	07/18/2019	01	04	01	
506-037		BRIARWOOD DR	HAYNE BL	JC	07/18/2019	01	04	01	
506-038		BRIARWOOD DR	HAYNE BL	JC	07/18/2019	01	04	01	
506-039		HAYNE BL	BRIARWOOD DR	JC	07/18/2019	01	04	01	
506-040		HAYNE BL	DARLENE CT	JC	07/18/2019	01	04	01	
506-042		DARLENE CT	HAYNE BL	JC	07/18/2019	01	04	01	
506-043		DARLENE CT	HAYNE BL	JC	07/18/2019	01	04	01	
506-044		CURRAN BL	TRICIA CT	JC	07/18/2019	01	04	01	
506-046		TRICIA CT	CURRAN BL	JC	07/18/2019	01	04	01	
506-047		TRICIA CT	BRIARWOOD DR	JC	07/18/2019	01	04	01	
506-049		MORRISON RD	TRICIA CT	JC	07/18/2019	01	04	01	
506-051		TRICIA CT	MORRISON RD	JC	07/18/2019	01	04	01	
506-052		TRICIA CT	CURRAN BL	JC	07/18/2019	01	04	01	
506-053		TRICIA CT	CURRAN BL	JC	07/18/2019	01	04	01	
506-056		MORRISON RD	PINERIDGE	JC	07/18/2019	01	04	01	
506-057		PINERIDGE	PARTRIDGE LN	JC	07/18/2019	01	04	01	
506-058		PINERIDGE	QUAIL CREEK LN	JC	07/18/2019	01	04	01	
506-059		PINERIDGE	QUAIL CREEK LN	JC	07/18/2019	01	04	01	
506-060		PINERIDGE	CURRAN BL	JC	07/18/2019	01	04	01	

STRUCT_1	ADDRESS	STREET	CROSS STREET	INSPECTOR	INSP_DATE	C	F	W	REMARKS
506-061		MORRISON RD	MOREL	JC	07/18/2019	01	04	01	
506-062		MOREL	MORRISON RD	JC	07/18/2019	01	04	01	
506-063		MOREL	MORRISON RD	JC	07/18/2019	01	04	01	
506-064		MOREL	CURRAN BL	TRI	07/18/2019	01	04	01	
506-065		MOREL	CURRAN BL	JC	07/18/2019	01	04	01	
506-066		MORRISON RD	ROCHON DR	JC	07/18/2019	01	04	01	
506-067		ROCHON DR	MORRISON RD	JC	07/18/2019	01	04	01	
506-068		ROCHON DR	CURRAN BL	JC	07/18/2019	01	04	01	
506-069		ROCHON DR	CURRAN BL	JC	07/18/2019	01	04	01	
506-070		MORRISON RD	VINCENT	JC	07/18/2019	01	04	01	
506-071		VINCENT	MORRISON RD	JC	07/18/2019	01	04	01	
506-072		VINCENT	MORRISON RD	JC	07/18/2019	01	04	01	
506-073		VINCENT	CURRAN BL	JC	07/18/2019	01	04	01	
506-075		CURRAN BL	PINERIDGE	JC	07/18/2019	01	04	01	
506-078		LINDEN	SHAMROCK DR	JC	07/18/2019	01	04	01	
506-079		LINDEN	VINCENT	JC	07/18/2019	01	04	01	
506-080		LINDEN	VINCENT	JC	07/18/2019	01	04	01	
506-081		WALES	SHAMROCK DR	JC	07/18/2019	01	04	01	
506-082		WALES	VINCENT	JC	07/18/2019	01	04	01	
506-083		WALES	VINCENT	JC	07/18/2019	01	04	01	
506-084		VINCENT	WALES	JC	07/18/2019	01	04	01	
506-085		VINCENT	WALES	JC	07/18/2019	01	04	01	
506-086		VINCENT	LINDEN	JC	07/18/2019	01	04	01	
506-087		LINDEN	VINCENT	JC	07/18/2019	01	04	01	
506-088		VINCENT	SUPERIOR DR	JC	07/18/2019	01	04	01	
506-089		SUPERIOR DR	VINCENT	JC	07/18/2019	01	04	01	
506-090		SUPERIOR DR	VINCENT	J.C.	07/18/2019	01	04	01	
506-091		SUPERIOR DR	VINCENT	J.C.	07/18/2019	01	04	01	
506-092		SUPERIOR DR	VINCENT	J.C.	07/18/2019	01	04	01	
506-094		VINCENT	SUPERIOR DR	J.C.	07/19/2019	01	04	01	
506-095		VINCENT	SUPERIOR DR	J.C.	07/19/2019	01	04	01	
506-098		LINDEN	GANNON RD	J.C.	07/19/2019	01	04	01	
506-099		LINDEN	GANNON RD	J.C.	07/19/2019	01	04	01	
507-002		MORRISON RD	N TAMARON BL	J.C.	07/19/2019	01	04	01	
507-003		N TAMARON BL	E TAMARON BL	J.C.	07/19/2019	01	04	01	
507-004		E TAMARON BL	N TAMARON BL	J.C.	07/19/2019	01	04	01	
507-005		E TAMARON BL	N TAMARON BL	J.C.	07/19/2019	01	04	01	
507-006		E TAMARON BL	CORNERSTONE BL	J.C.	07/19/2019	01	04	01	
507-007		E TAMARON BL	CORNERSTONE BL	J.C.	07/19/2019	01	04	01	

STRUCT_1	ADDRESS	STREET	CROSS STREET	INSPECTOR	INSP_DATE	C	F	W	REMARKS
507-008		E TAMARON BL	CORNERSTONE BL	J.C.	07/19/2019	01	04	01	
507-009		E TAMARON BL	S TAMARON BL	J.C.	07/19/2019	01	04	01	
507-010		E TAMARON BL	S TAMARON BL	J.C.	07/19/2019	01	04	01	
507-011		E TAMARON BL	S TAMARON BL	J.C.	07/19/2019	01	04	01	
507-013		W TAMARON BL	N TAMARON BL	J.C.	07/19/2019	01	04	01	
507-014		W TAMARON BL	N TAMARON BL	J.C.	07/19/2019	01	04	01	
507-015		W TAMARON BL	CORNERSTONE BL	J.C.	07/19/2019	01	04	01	
507-016		W TAMARON BL	CORNERSTONE BL	J.C.	07/19/2019	01	04	01	
507-017		W TAMARON BL	CORNERSTONE BL	J.C.	07/19/2019	01	04	01	
507-018		W TAMARON BL	S TAMARON BL	J.C.	07/19/2019	01	04	01	
507-019		W TAMARON BL	S TAMARON BL	J.C.	07/19/2019	01	04	01	
507-020		W TAMARON BL	S TAMARON BL	J.C.	07/19/2019	01	04	01	
507-021		W TAMARON BL	S TAMARON BL	J.C.	07/19/2019	01	04	01	
507-022		MORRISON RD	QUEENSWAY DR	J.C.	07/19/2019	01	04	01	
507-023		MORRISON RD	QUEENSWAY DR	J.C.	07/19/2019	01	04	01	
507-024		QUEENSWAY DR	KNIGHTWAY DR	J.C.	07/19/2019	01	04	01	
507-026		QUEENSWAY DR	KNIGHTWAY DR	J.C.	07/19/2019	01	04	01	
507-027		QUEENSWAY DR	EASTGATE AV	J.C.	07/19/2019	01	04	01	
507-029		QUEENSWAY DR	EASTGATE AV	J.C.	07/19/2019	01	04	01	
507-030		EASTGATE AV	WHITMORE PL	J.C.	07/19/2019	01	04	01	
507-031		WHITMORE PL	EASTGATE AV	J.C.	07/19/2019	01	04	01	
507-032		WHITMORE PL	EASTGATE AV	J.C.	07/19/2019	01	04	01	
507-033		WHITMORE PL	EASTGATE AV	J.C.	07/19/2019	01	04	01	
507-034		WHITMORE PL	KINGSWOOD DR	J.C.	07/19/2019	01	04	01	
507-035		WHITMORE PL	KINGSWOOD DR	J.C.	07/19/2019	01	04	01	
507-036		EASTGATE AV	EDGEFIELD DR	J.C.	07/19/2019	01	04	01	
507-037		EDGEFIELD DR	EASTGATE AV	J.C.	07/19/2019	01	04	01	
507-038		EDGEFIELD DR	EASTGATE AV	J.C.	07/19/2019	01	04	01	
507-039		EDGEFIELD DR	EASTGATE AV	J.C.	07/19/2019	01	04	01	
507-040		EDGEFIELD DR	KINGSWOOD DR	J.C.	07/19/2019	01	04	01	
507-041		EDGEFIELD DR	KINGSWOOD DR	J.C.	07/19/2019	01	04	01	
507-042		QUEENSWAY DR	EASTGATE AV	J.C.	07/19/2019	01	04	01	
507-043		QUEENSWAY DR	KINGSWOOD DR	J.C.	07/19/2019	01	04	01	
507-044		QUEENSWAY DR	KINGSWOOD DR	J.C.	07/19/2019	01	04	01	
524-056		CANNES	E NEMOURS	KRB	09/09/2019	01	04	01	
524-058		CANNES	E NEMOURS	RCO	09/09/2019	01	04	01	
524-059		CANNES	E NEMOURS	RCO	09/09/2019	01	04	01	
524-060		E NEMOURS	CANNES	RCO	09/09/2019	01	04	01	
524-061		E NEMOURS	CANNES	RCO	09/09/2019	01	04	01	

STRUCT_1	ADDRESS	STREET	CROSS STREET	INSPECTOR	INSP_DATE	C	F	W	REMARKS
524-063		N NEMOURS	CANNES	RCO	09/09/2019	01	04	01	
524-064		N NEMOURS	CANNES	RCO	09/09/2019	01	04	01	
524-065		CANNES	E LEMANS	RCO	09/09/2019	01	04	01	
524-066		E LEMANS	CANNES	RCO	09/10/2019	01	04	01	
524-067		E LEMANS	CANNES	RCO	09/10/2019	01	04	01	
524-068		N LEMANS	CANNES	RCO	09/10/2019	01	04	01	
524-069		N LEMANS	CANNES	RCO	09/10/2019	01	04	01	
524-070		N LEMANS	CANNES	RCO	09/10/2019	01	04	01	
524-071		CORTE PL	GRANVILLE	RCO	09/10/2019	01	04	01	
524-072		GRANVILLE	CORTE PL	RCO	09/10/2019	01	04	01	
524-073		GRANVILLE	CANNES	RCO	09/10/2019	01	04	01	
524-074		GRANVILLE	GRANVILLE	RCO	09/10/2019	01	04	01	
524-075		GRANVILLE	CORTE PL	RCO	09/10/2019	01	04	01	
524-077		REVEL	GRANVILLE	RCO	09/10/2019	01	04	01	
524-079		N NEMOURS	REVEL	RCO	09/10/2019	01	04	01	
524-080		N NEMOURS	CANNES	RCO	09/10/2019	01	04	01	
524-082		N NEMOURS	CANNES	RCO	09/10/2019	01	04	01	
524-083		N NEMOURS	CANNES	RCO	09/10/2019	01	04	01	
524-084		N NEMOURS	CANNES	RCO	09/10/2019	01	04	01	
524-085		REVEL	N LEMANS	RCO	09/10/2019	01	04	01	
524-086		N LEMANS	REVEL	RCO	09/10/2019	01	04	01	
524-087		N LEMANS	REVEL	RCO	09/10/2019	01	04	01	
524-088		N LEMANS	REVEL	RCO	09/10/2019	01	04	01	
524-089		N LEMANS	CANNES	RCO	09/10/2019	01	01	01	
524-090		N LEMANS	CANNES	RCO	09/10/2019	01	04	01	
524-091		N LEMANS	CANNES	RCO	09/10/2019	01	04	01	
524-092		N LEMANS	CANNES	RCO	09/10/2019	01	04	01	
524-093		E LEMANS	DWYER BL	RCO	09/10/2019	01	04	02	
524-094		E LEMANS	DWYER BL	RCO	09/10/2019	01	04	01	
524-095		E LEMANS	CANNES	RCO	09/10/2019	01	04	01	
524-096		E LEMANS	CANNES	RCO	09/11/2019	01	04	01	
524-097		E LEMANS	CANNES	RCO	09/11/2019	01	04	01	
524-098		E LEMANS	CANNES	RCO	09/11/2019	01	04	01	
524-099		E LEMANS	CANNES	RCO	09/11/2019	01	04	01	
524-100		E LEMANS	CANNES	RCO	09/11/2019	01	04	01	
524-101		GRAND BAYOU DR	WILLOWBROOK DR	RCO	09/11/2019	01	04	01	
525A-001		CHEF MENTEUR HW	RECOVERY RD	RCO	09/11/2019	01	04	01	
525A-002		CHEF MENTEUR HW	RECOVERY RD	RCO	09/11/2019	01	04	01	
525A-003		CHEF MENTEUR HW	RECOVERY RD	RCO	09/11/2019	01	01	01	

STRUCT_1	ADDRESS	STREET	CROSS STREET	INSPECTOR	INSP_DATE	C	F	W	REMARKS
526-008		INTRACOASTAL DR	INDUSTRIAL PK	RCO	09/11/2019	01	04	01	NO INFO
526-010		INTRACOASTAL DR	INDUSTRIAL PK	RCO	09/11/2019	01	04	01	
526-015		INTRACOASTAL DR	INDUSTRIAL PK	RCO	09/12/2019	01	04	01	
526-017		INTRACOASTAL DR	GULF DR	RCO	09/12/2019	01	04	01	
526-019		INTRACOASTAL DR	GULF DR	RCO	09/12/2019	01	04	01	
526-020		INTRACOASTAL DR	GULF DR	RCO	09/12/2019	01	04	01	
526-021		INTRACOASTAL DR	GULF DR	RCO	09/12/2019	01	04	01	
526-022		INTRACOASTAL DR	GULF DR	RCO	09/12/2019	01	04	01	
527-002		GULF DR	INDUSTRIAL PK	EMD	01/14/2019	01	01	01	
527-003		GULF DR	INDUSTRIAL PK	EMD	01/14/2019	01	01	01	
527-006		INTRACOASTAL DR	GULF DR	RCO	09/12/2019	01	04	01	
527-007		INTRACOASTAL DR	GULF DR	RCO	09/12/2019	01	04	01	
527-008		INTRACOASTAL DR	GULF DR	RCO	09/12/2019	01	04	01	
527-009		INTRACOASTAL DR	GULF DR	RCO	09/12/2019	01	04	01	
527-011		INTRACOASTAL DR	GULF DR	RCO	09/12/2019	01	04	01	
529-001		OLD GENTILLY RD	MARS DR	RCO	09/12/2019	01	04	01	
529-002		OLD GENTILLY RD	MARS DR	RCO	09/12/2019	01	04	01	
529-003		OLD GENTILLY RD	MARS DR	RCO	09/12/2019	01	04	01	
529-004		OLD GENTILLY RD	MARS DR	RCO	09/12/2019	01	04	01	
529-005		OLD GENTILLY RD	MARS DR	RCO	09/12/2019	01	04	01	
536-001		WILLOWBROOK DR	MAPLE LEAF DR	RCO	09/12/2019	01	04	01	
536-002		MAPLE LEAF DR	MAPLE WOOD DR	RCO	09/12/2019	01	04	01	
536-003		MAPLE WOOD DR	WILLOW RIDGE DR	RCO	09/12/2019	01	04	01	
536-003		MAPLE WOOD DR	WILLOW RIDGE DR	JC	09/28/2019	01	04	01	
536-005		MAPLE WOOD DR	OAK RIDGE DR	RCO	09/12/2019	01	04	01	
536-007		MAPLE WOOD DR	NEW ENGLAND DR	RCO	09/13/2019	01	04	01	
536-008		NEW ENGLAND DR	MAPLE WOOD DR	RCO	09/13/2019	01	04	01	
536-009		NEW ENGLAND DR	NEW HAMPSHIRE DR	RCO	09/13/2019	01	04	01	
536-010		NEW ENGLAND DR	NEW HAMPSHIRE DR	RCO	09/13/2019	01	04	01	
536-011		MAPLE WOOD DR	RED MAPLE DR	RCO	09/13/2019	01	04	01	
536-012		RED MAPLE DR	MAPLE WOOD DR	RCO	09/13/2019	01	04	01	
536-013		RED MAPLE DR	NEW HAMPSHIRE DR	RCO	09/13/2019	01	04	01	
536-017		NEW HAMPSHIRE DR	NEW ENGLAND DR	RCO	09/13/2019	01	04	01	
536-018		NEW HAMPSHIRE DR	RED MAPLE DR	RCO	09/13/2019	01	04	01	
536-019		RED MAPLE DR	NEW HAMPSHIRE DR	RCO	09/13/2019	01	04	01	
538-002		W CAVELIER DR	TRAPPERS CT	RCO	09/13/2019	01	04	01	
538-003		TRAPPERS CT	W CAVELIER DR	RCO	09/13/2019	01	04	01	
538-004		TRAPPERS CT	W CAVELIER DR	RCO	09/13/2019	01	04	01	
538-005		W CAVELIER DR	ST MARIE DR	RCO	09/13/2019	01	04	01	

STRUCT_1	ADDRESS	STREET	CROSS STREET	INSPECTOR	INSP_DATE	C	F	W	REMARKS
538-006		ST MARIE CT	ST MARIE DR	RCO	09/13/2019	01	04	01	
538-007		ST MARIE CT	ST MARIE DR	RCO	09/13/2019	01	04	01	
538-008		ST MARIE DR	ST MARIE CT	RCO	09/13/2019	01	04	01	
538-009		W CAVELIER DR	N CAVELIER DR	RCO	09/13/2019	01	04	01	
538-010		N CAVELIER DR	W CAVELIER DR	RCO	09/13/2019	01	04	01	
538-011		N CAVELIER DR	E MARCHAND DR	RCO	09/13/2019	01	04	01	
538-012		N CAVELIER DR	E MARCHAND DR	RCO	09/13/2019	01	04	01	
538-013		N CAVELIER DR	E MARCHAND DR	RCO	09/13/2019	01	04	01	
538-014		E MARCHAND DR	N CAVELIER DR	RCO	09/13/2019	01	04	01	
539-001		PARIS RD	MORRISON RD	RCO	09/16/2019	01	04	01	
539-002		PARIS RD	MORRISON RD	RCO	09/13/2019	01	04	01	
539-003		PARIS RD	MORRISON RD	RCO	09/16/2019	01	04	01	
542-001		EXPLORERS AV	WAYFARER	RCO	09/16/2019	01	04	01	
542-002		EXPLORERS AV	WAYFARER	RCO	09/16/2019	01	04	01	
542-003		EXPLORERS AV	WAYFARER	RCO	09/16/2019	01	04	01	
542-004		EXPLORERS AV	VOYAGEUR DR	RCO	09/16/2019	01	04	01	
542-005		EXPLORERS AV	HORIZON DR	RCO	09/16/2019	01	04	01	
542-006		EXPLORERS AV	HORIZON DR	RCO	09/16/2019	01	04	01	
542-007		VOYAGEUR DR	VOYAGEUR CT	RCO	09/16/2019	01	04	01	
542-008		VOYAGEUR DR	VOYAGEUR CT	RCO	09/16/2019	01	04	01	
542-009		VOYAGEUR DR	VOYAGEUR CT	RCO	09/16/2019	01	04	01	
542-010		VOYAGEUR CT	VOYAGEUR DR	RCO	09/16/2019	01	04	01	
542-011		VOYAGEUR CT	VOYAGEUR DR	RCO	09/16/2019	01	04	01	
542-012		VOYAGEUR CT	VOYAGEUR DR	RCO	09/16/2019	01	04	01	
542-013		VOYAGEUR CT	VOYAGEUR DR	RCO	09/16/2019	01	04	01	
542-014		VOYAGEUR CT	VOYAGEUR DR	RCO	09/16/2019	01	04	01	
542-016		WAYFARER	ADVENTURE AV	RCO	09/16/2019	01	04	01	
542-017		WAYFARER	EXPLORERS AV	RCO	09/16/2019	01	04	01	
542-018		HORIZON DR	DOMINIQUE PL	RCO	09/16/2019	01	04	01	
542-019		DOMINIQUE PL	HORIZON DR	RCO	09/16/2019	01	04	01	
542-020		DOMINIQUE PL	HORIZON DR	RCO	09/16/2019	01	04	01	
542-021		HORIZON DR	DOMINIQUE PL		09/16/2019	01	04	01	
542-022		HORIZON DR	DOMINIQUE PL	RCO	09/16/2019	01	04	01	
542-023		HORIZON DR	HORIZON CT	RCO	09/16/2019	01	04	01	
542-024		HORIZON DR	HORIZON CT	RCO	09/17/2019	01	04	01	
542-025		HORIZON CT	HORIZON DR	RCO	09/17/2019	01	04	01	
542-026		HORIZON CT	HORIZON DR	RCO	09/17/2019	01	04	01	
542-027		HORIZON DR	EXPLORERS AV	RCO	09/17/2019	01	04	01	
542-028		S PIERRE CT	HORIZON DR	RCO	09/17/2019	01	04	01	

STRUCT_1	ADDRESS	STREET	CROSS STREET	INSPECTOR	INSP_DATE	C	F	W	REMARKS
542-029		MICHOUD BL	W CAVELIER DR	RCO	09/17/2019	01	04	01	
542-030		MICHOUD BL	W CAVELIER DR	RCO	09/17/2019	01	04	01	
542-032		MICHOUD BL	HORIZON DR	RCO	09/17/2019	01	04	01	
542-033		MICHOUD BL	W CAVELIER DR	RCO	09/17/2019	01	04	01	
542-034		MICHOUD BL	W CAVELIER DR	RCO	09/17/2019	01	04	01	
542-035		MICHOUD BL	W CAVELIER DR	RCO	09/17/2019	01	04	01	
542-036		MICHOUD BL	W CAVELIER DR	RCO	09/17/2019	01	04	01	
542-037		MICHOUD BL	W CAVELIER DR	RCO	09/17/2019	01	04	01	
542-038		MICHOUD BL	W CAVELIER DR	RCO	09/17/2019	01	04	01	
542-040		MICHOUD BL	W CAVELIER DR	RCO	09/17/2019	01	04	01	
543-001		MICHOUD BL	EXPEDITION DR	RCO	09/17/2019	01	04	01	
543-002		MICHOUD BL	HORIZON DR	RCO	09/17/2019	01	04	01	
543-003		MICHOUD BL	EXPEDITION DR	RCO	09/17/2019	01	04	01	
543-004		EXPEDITION DR	MICHOUD BL	RCO	09/17/2019	01	04	01	
543-005		EXPEDITION DR	INTREPID	RCO	09/17/2019	01	04	01	
543-006		EXPEDITION DR	INTREPID	RCO	09/17/2019	01	04	01	
543-007		INTREPID	EXPEDITION DR	RCO	09/17/2019	01	04	01	
543-008		INTREPID	SAUVOLE DR	RCO	09/17/2019	01	04	01	
543-009		INTREPID	SAUVOLE DR	RCO	09/17/2019	01	04	01	
543-010		SAUVOLE DR	EXPLORERS AV	RCO	09/17/2019	01	04	01	
543-012		INTREPID	ENDEAVORS CT	RCO	09/17/2019	01	04	01	
543-013		INTREPID	ENDEAVORS CT	RCO	09/18/2019	01	04	01	
543-014		ENDEAVORS CT	INTREPID	RCO	09/18/2019	01	04	01	
543-015		ENDEAVORS CT	INTREPID	RCO	09/18/2019	01	04	01	
543-016		ENDEAVORS CT	INTREPID	RCO	09/18/2019	01	04	01	
543-017		MICHOUD BL	EXPEDITION DR	RCO	09/18/2019	01	04	01	
543-018		MICHOUD BL	ADVENTURE AV	RCO	09/18/2019	01	04	01	
543-019		MICHOUD BL	ADVENTURE AV	RCO	09/18/2019	01	04	01	
543-022		MICHOUD BL	ADVENTURE AV	RCO	09/18/2019	01	04	01	
543-024		ADVENTURE AV	HORIZON DR	RCO	09/18/2019	01	04	01	
543-025		ADVENTURE AV	HORIZON DR	RCO	09/18/2019	01	04	01	
543-026		ADVENTURE AV	INTREPID	RCO	09/18/2019	01	04	01	
543-027		INTREPID	ADVENTURE AV	RCO	09/18/2019	01	04	01	
543-028		INTREPID	FOUNDERS CT	RCO	09/18/2019	01	04	01	
543-029		INTREPID	FOUNDERS CT	RCO	09/18/2019	01	04	01	
543-030		FOUNDERS CT	INTREPID	RCO	09/18/2019	01	04	01	
543-031		FOUNDERS CT	INTREPID	RCO	09/18/2019	01	04	01	
543-032		ADVENTURE AV	EXPLORERS AV	RCO	09/08/2019	01	04	01	
543-033		EXPLORERS AV	ADVENTURE AV	RCO	09/18/2019	01	04	01	



STRUCT_1	ADDRESS	STREET	CROSS STREET	INSPECTOR	INSP_DATE	C	F	W	REMARKS
543-034		EXPLORERS AV	ADVENTURE AV	RCO	09/18/2019	01	04	01	
543-035		EXPLORERS AV	SAUVOLE DR	RCO	09/18/2019	01	04	01	
543-036		EXPLORERS AV	SAUVOLE DR	RCO	09/18/2019	01	04	01	
543-037		EXPLORERS AV	SAUVOLE DR	RCO	09/18/2019	01	04	01	
543-038		HORIZON CT	WAYFARER	RCO	09/18/2019	01	04	01	
543-039		WAYFARER	HORIZON DR	RCO	09/18/2019	01	04	01	
543-040		HORIZON CT	S PIERRE CT	RCO	09/18/2019	01	04	01	
543-041		S PIERRE CT	S PIERRE CT	RCO	09/19/2019	01	04	01	
543-042		S PIERRE CT	HORIZON DR	RCO	09/19/2019	01	04	01	
549-002		CHEF MENTEUR HW	INDUSTRIAL PK	RCO	09/19/2019	01	04	01	
549-003		CHEF MENTEUR HW	INDUSTRIAL PK	RCO	09/19/2019	01	04	01	
549-004		CHEF MENTEUR HW	INDUSTRIAL PK	RCO	09/19/2019	01	04	01	
549-006		CHEF MENTEUR HW	INDUSTRIAL PK	RCO	09/19/2019	01	04	01	
549-008		CHEF MENTEUR HW	INDUSTRIAL PK	RCO	09/19/2019	01	04	01	
549-009		CHEF MENTEUR HW	INDUSTRIAL PK	RCO	09/19/2019	01	04	01	
549-010		CHEF MENTEUR HW	INDUSTRIAL PK	RCO	09/19/2019	01	04	01	
559-001		CHEF MENTEUR HW	SAN REMO RD	RCO	09/19/2019	01	04	01	
559-002		SAN REMO RD	OLD SPANISH TRAIL	RCO	09/19/2019	01	04	02	
559-003		SAN REMO RD	OLD SPANISH TRAIL	RCO	09/19/2019	01	04	01	
559-004		SAN REMO RD	OLD SPANISH TRAIL	RCO	09/19/2019	01	04	01	
559-005		SAN REMO RD	OLD SPANISH TRAIL	RCO	09/19/2019	01	04	01	
559-006		SAN REMO RD	OLD SPANISH TRAIL	RCO	09/19/2019	01	04	01	
559-007		OLD SPANISH TRAIL	SAN TROVASO	RCO	09/19/2019	01	04	01	
559-008		CHEF MENTEUR HW	SAN TROVASO	RCO	09/19/2019	01	04	01	
559-009		SAN TROVASO	SAN ROCCO	RCO	09/19/2019	01	04	01	
559-010		SAN TROVASO	SAN ROCCO	RCO	09/14/2019	01	04	01	
559-011		SAN ROCCO	SAN GIORGIO	RCO	09/14/2019	01	04	01	
559-012		SAN GIORGIO	SAN ROCCO	RCO	09/20/2019	01	04	01	
559-013		SAN ROCCO	TRIESTE	RCO	09/20/2019	01	04	01	
559-014		TRIESTE	SAN ROCCO	RCO	09/20/2019	01	04	01	
559-015		TRIESTE	SAN ROCCO	RCO	09/20/2019	01	04	01	
559-016		TRIESTE	SAN ROCCO	RCO	09/20/2019	01	04	01	
559-017		TRIESTE	SAN ROCCO	RCO	09/20/2019	01	04	01	
559-018		OLD SPANISH TRAIL	SAN TROVASO	RCO	09/24/2019	01	04	01	
559-019		OLD SPANISH TRAIL	VENETIAN	RCO	09/24/2019	01	04	01	
559-020		SAN GIORGIO	SAN ROCCO	RCO	09/24/2019	01	04	01	
559-021		SAN GIORGIO	SAN ROCCO	RCO	09/24/2019	01	04	01	
559-022		SAN GIORGIO	SAN ROCCO	RCO	09/24/2019	01	04	01	
559-023		SAN GIORGIO	SAN ROCCO	RCO	09/24/2019	01	04	01	

STRUCT_1	ADDRESS	STREET	CROSS STREET	INSPECTOR	INSP_DATE	C	F	W	REMARKS
559-024		SAN GIORGIO	SAN ROCCO	RCO	09/24/2019	01	04	01	
560-001		OLD SPANISH TRAIL	SAN MARCO RD	RCO	09/24/2019	01	04	01	
560-002		OLD SPANISH TRAIL	SAN MARCO RD	RCO	09/24/2019	01	04	01	
560-003		OLD SPANISH TRAIL	SAN MARCO RD	RCO	09/24/2019	01	04	01	
560-004		OLD SPANISH TRAIL	SAN MARCO RD	RCO	09/24/2019	01	04	01	
560-005		OLD SPANISH TRAIL	SAN MARCO RD	RCO	09/24/2019	01	04	01	
560-006		SAN MARCO RD	NAPOLEON AV	RCO	09/24/2019	01	04	01	
560-007		NAPLES	SAN MARCO RD	RCO	09/24/2019	01	04	01	
560-009		SAN MARCO RD	NAPOLEON AV	RCO	09/24/2019	01	04	01	
560-010		NAPLES	SAN MARCO RD	RCO	09/24/2019	01	04	01	
560-011		NAPLES	SAN MARCO RD	A.F.	03/19/2019	01	01	01	
560-012		SAN MARCO RD	NAPLES	A.F.	03/14/2019	01	01	01	
560-013		SAN MARCO RD	NAPLES	A.F.	03/14/2019	01	01	01	
560-014		SAN MARCO RD	NAPLES	A.F.	03/14/2019	01	01	01	
560-015		SAN MARCO RD	NAPLES	A.F.	03/14/2019	01	01	01	
560-016	4400	SAN MARCO RD	NAPLES	A.F.	03/14/2019	01	01	01	
560-017		OLD SPANISH TRAIL	SAN MARCO RD	A.F.	03/14/2019	01	01	01	
560-018		FORT MACOMB RD	CHEF MENTEUR HW	A.F.	03/14/2019	01	01	01	
560-019		FORT MACOMB RD	VERONESE	A.F.	03/14/2019	01	01	01	
560-023		VERONESE	FORT MACOMB RD	A.F.	03/20/2019	01	01	01	
560-024		FORT MACOMB RD	VERONESE	A.F.	03/20/2019	01	01	01	
560-025		FORT MACOMB RD	BURTON RD	A.F.	03/20/2019	01	01	01	
560-026		FORT MACOMB RD	BURTON RD	T.B.	03/14/2019	01	01	01	
560-027		BURTON RD	SANTA NICOLO RD	T.B.	03/14/2019	01	01	01	
560-028		BURTON RD	SANTA NICOLO RD	T.B.	03/14/2019	01	01	01	
560-029		OLD SPANISH TRAIL	ALBA RD	T.B.	03/14/2019	01	01	01	
560-030		OLD SPANISH TRAIL	ALBA RD	T.B.	03/14/2019	01	01	01	
560-031		OLD SPANISH TRAIL	ALBA RD	T.B.	03/14/2019	01	01	01	
560-032		ALBA RD	LUCRINO RD	T.B.	03/14/2019	01	01	01	
560-033		ALBA RD	W ALBA RD	T.B.	03/14/2019	01	01	01	
560-034		ALBA RD	E ALBA RD	T.B.	03/14/2019	01	01	01	
560-035		E ALBA RD	FRANCESCO RD	T.B.	03/14/2019	01	01	01	
560-036		FRANCESCO RD	E ALBA RD	T.B.	03/14/2019	01	01	01	
560-037		FRANCESCO RD	E ALBA RD	T.B.	03/14/2019	01	01	01	
560-038		FRANCESCO RD	E ALBA RD	T.B.	03/14/2019	01	01	01	
560-039		FRANCESCO RD	E ALBA RD	T.B.	03/14/2019	01	01	01	
560-040		ALBA RD	E ALBA RD	T.B.	03/14/2019	01	01	01	
560-041		ALBA RD	E ALBA RD	EMB	03/21/2019	01	01	01	
560-042		ALBA RD	E ALBA RD	EMB	03/21/2019	01	01	01	

STRUCT_1	ADDRESS	STREET	CROSS STREET	INSPECTOR	INSP_DATE	C	F	W	REMARKS
560-043		ALBA RD	E ALBA RD	EMB	03/21/2019	01	01	01	
560-044		LUCRINO RD	W ALBA RD	EMB	03/21/2019	01	01	01	
560-045		W ALBA RD	LUCRINO RD	EMB	03/21/2019	01	01	01	
560-046		W ALBA RD	LUCRINO RD	EMB	03/21/2019	01	01	01	
560-047		W ALBA RD	ALBA RD	EMB	03/02/2019	01	01	01	
560-048		LUCRINO RD	MURANO RD	EMB	03/21/2019	01	01	01	
560-049		MURANO RD	OLD SPANISH TRAIL	EMB	03/21/2019	01	01	01	
560-050		OLD SPANISH TRAIL	MURANO RD	A.F.	03/20/2019	01	01	01	
560-051		OLD SPANISH TRAIL	MURANO RD	A.F.	03/20/2019	01	01	01	
560-052		OLD SPANISH TRAIL	MURANO RD	A.F.	03/20/2019	01	01	01	
560-053		MURANO RD	GENOA RD	A.F.	03/20/2019	01	01	01	
560-054		GENOA RD	MURANO RD	A.F.	03/20/2019	01	01	01	
560-055		GENOA RD	MURANO RD	A.F.	03/20/2019	01	01	01	
560-056		GENOA RD	MURANO RD	A.F.	03/21/2019	01	01	01	
560-057		GENOA RD	MURANO RD	A.F.	03/21/2019	01	01	01	
560-058		MURANO RD	GENOA RD	A.F.	02/21/2019	01	01	01	
560-059		MURANO RD	GENOA RD	A.F.	03/21/2019	01	01	01	
560-060		MURANO RD	GENOA RD	A.F.	03/21/2019	01	01	01	
560-061		MURANO RD	GENOA RD	A.F.	03/21/2019	01	01	01	
560-062		MURANO RD	GENOA RD	A.F.	03/21/2019	01	01	01	
560-063		MURANO RD	GENOA RD	EMB	03/21/2019	01	01	01	
561-001		SAN MARCO RD	CHEF MENTEUR HW	A.F.	03/21/2019	01	01	01	
561-002		CHEF MENTEUR HW	SAN MARCO RD	A.F.	03/21/2019	01	01	01	
561-005		CHEF MENTEUR HW	SAN MARCO RD	EMB	03/21/2019	01	01	01	
561-006		CHEF MENTEUR HW	SAN MARCO RD	EMB	03/21/2019	01	01	01	
561-007		CHEF MENTEUR HW	SAN MARCO RD	EMB	03/21/2019	01	01	01	

**Grand Total**

**8135**

# Sewer Manholes Inspected In Cycle: 2/16/2019 - 12/31/2019

STRUCT_1	ADDRESS	STREET	CROSS STREET	INSPECTOR	INSP_DATE	C	F	W	DATA_ENTRY_REMARKS
001-001		NELSON	MISTLETOE	RCO	03/15/2019	01	04	01	
001-002		MISTLETOE	S CLAIBORNE AV	RCO	03/15/2019	01	04	01	
001-003		S CLAIBORNE AV	MONTICELLO AV	RCO	03/15/2019	01	04	01	
001-004		NELSON	MONTICELLO AV	RCO	03/15/2019	01	04	01	
001-005		MONTICELLO AV	S CLAIBORNE AV	RCO	03/15/2019	01	04	01	
001-006		MONTICELLO AV	APPLE	RCO	03/15/2019	01	04	01	
001-007		APPLE	MISTLETOE	RCO	03/15/2019	01	04	01	
001-008		APPLE	CHERRY	RCO	03/15/2019	01	04	01	
001-009		APPLE	MONTICELLO AV	RCO	03/15/2019	01	04	01	
001-010		CHERRY	BELFAST	RCO	03/15/2019	01	04	01	
001-011		MISTLETOE	BELFAST	RCO	03/15/2019	01	04	01	
001-012		CHERRY	BELFAST	RCO	03/15/2019	01	04	01	
001-013		BELFAST	MONTICELLO AV	RCO	03/15/2019	01	04	01	
001-014		BELFAST	CHERRY	RCO	03/15/2019	01	04	01	
001-015		BELFAST	MISTLETOE	RCO	03/15/2019	01	04	01	
001-016		MISTLETOE	EARHART BL	RCO	03/15/2019	01	04	01	
001-017		MONTICELLO AV	BELFAST	RCO	03/15/2019	01	04	01	
002-001		FIG	MISTLETOE	RCO	03/15/2019	01	04	01	
002-002		FIG	CHERRY	RCO	03/18/2019	01	04	01	
002-003		MISTLETOE	COLAPISSA	JC	03/18/2019	01	04	01	
002-004		MISTLETOE	COLAPISSA	RCO	03/18/2019	01	04	01	
002-005		MISTLETOE	PRITCHARD PL	RCO	03/15/2019	01	04	01	
002-006		MISTLETOE	APRICOT	RCO	03/15/2019	01	04	01	
002-007		CHERRY	APRICOT	RCO	03/15/2019	01	04	01	
002-008		APRICOT	MONTICELLO AV	JC	03/18/2019	01	04	01	
002-009		MONTICELLO AV	APRICOT	JC	03/18/2019	01	04	01	
002-010		MONTICELLO AV	APRICOT		03/15/2019	01	04	01	
002-011		MONTICELLO AV	PRITCHARD PL	JC	03/18/2019	01	04	01	
002-012		PRITCHARD PL	CHERRY	RCO	03/15/2019	01	04	01	
002-013		PRITCHARD PL	LIVE OAK	JC	03/19/2019	01	04	01	
002-014		CHERRY	FIG	JC	03/18/2019	01	04	01	
002-015		COLAPISSA	CHERRY	RCO	03/15/2019	01	04	01	
002-016		COLAPISSA	LIVE OAK	RCO	03/18/2019	01	04	01	
002-017		COLAPISSA	MONTICELLO AV	RCO	03/15/2019	01	04	01	

STRUCT_1	ADDRESS	STREET	CROSS STREET	INSPECTOR	INSP_DATE	C	F	W	DATA_ENTRY_REMARKS
002-018		LIVE OAK	OLEANDER	RCO	03/15/2019	01	04	01	
002-019		LIVE OAK	FIG	JC	03/19/2019	01	04	01	
002-020		CHERRY	FIG		03/15/2019	01	04	01	
002-021		FIG	LIVE OAK	RCO	03/18/2019	01	04	01	
002-022		FIG	MONTICELLO AV	JC	03/19/2019	01	04	01	
002-023		LIVE OAK	PRITCHARD PL	RCO	03/15/2019	01	04	01	
002-025		APRICOT	MISTLETOE	JC	03/19/2019	01	04	01	
003-001		OLIVE	MISTLETOE	JC	03/19/2019	01	04	01	
003-002		OLIVE	CHERRY	JC	03/19/2019	01	04	01	
003-003		CHERRY	AIRLINE HW	JC	03/19/2019	01	04	01	
003-004		OLIVE	AIRLINE HW	JC	03/18/2019	01	04	01	
003-005		MISTLETOE	EDINBURGH	JC	03/19/2019	01	04	01	
003-006		MISTLETOE	PALM	JC	03/19/2019	01	04	01	
003-007		MISTLETOE	FORSHEY	RC	03/18/2019	01	04	01	
003-008		MISTLETOE	OLEANDER	JC	03/20/2019	01	04	01	
003-009		OLEANDER	CHERRY	RCO	03/18/2019	01	04	01	
003-011		FORSHEY	LIVE OAK	RCO	03/18/2019	01	04	01	
003-012		LIVE OAK	AIRLINE HW	JC	03/18/2019	01	04	01	
003-014		LIVE OAK	OLEANDER	RCO	03/18/2019	01	04	01	
003-015		OLEANDER	LIVINGSTON	RCO	03/18/2019	01	04	01	
003-016		LIVE OAK	OLEANDER	JC	03/20/2019	01	04	01	
003-017		OLEANDER	LIVINGSTON	RCO	03/18/2019	01	04	01	
003-018		CHERRY	OLEANDER	JC	03/20/2019	01	04	01	
003-019		CHERRY	OLEANDER	RCO	03/18/2019	01	04	01	
003-020		MISTLETOE	OLEANDER	JC	03/20/2019	01	04	01	
003-021		OLEANDER	CHERRY	RCO	03/15/2019	01	04	01	
003-022		PALM	CHERRY	RCO	03/18/2019	01	04	01	
003-023		PALM	LIVE OAK	RCO	03/18/2019	01	04	01	
003-024		LIVE OAK	EDINBURGH	JC	03/20/2019	01	04	01	
003-025		EDINBURGH	LIVINGSTON	JC	03/20/2019	01	04	01	
003-026		LIVINGSTON	PALM	RCO	03/18/2019	01	04	01	
003-027		LIVINGSTON	OLIVE	RCO	03/18/2019	01	04	01	
003-028		OLIVE	CAMPHOR	JC	03/20/2019	01	04	01	
003-029		OLIVE	CAMPHOR	JC	03/20/2019	01	04	01	
003-030		CAMPHOR	OLIVE	RCO	03/18/2019	01	04	01	
003-031		CAMPHOR	PALM	JC	03/20/2019	01	04	01	
003-032		PALM	LIVINGSTON	RCO	03/18/2019	01	04	01	

STRUCT_1	ADDRESS	STREET	CROSS STREET	INSPECTOR	INSP_DATE	C	F	W	DATA_ENTRY_REMARKS
003-033		PALM	CAMPHOR	RCO	03/18/2019	01	04	01	
003-034		PALM	CECIL	RCO	03/18/2019	01	04	01	
003-035		PALM	MONTICELLO AV	JC	03/20/2019	01	04	01	
003-036		MONTICELLO AV	PALM	JC	03/20/2019	01	04	01	
003-037		CECIL	MONTICELLO AV	RCO	03/18/2019	01	04	01	
003-038		CECIL	OLIVE	JC	03/18/2019	01	04	01	
003-039		FORSHEY	MISTLETOE	JC	03/20/2019	01	04	01	
004-001		STROELITZ	LIVE OAK	RCO	03/18/2019	01	04	01	
004-002		STROELITZ	CHERRY	JC	03/20/2019	01	04	01	
004-003		PALMETTO	LIVE OAK	RCO	03/18/2019	01	04	01	
004-004		PALMETTO	LIVINGSTON	RCO	03/18/2019	01	04	01	
004-005		PALMETTO	CHERRY	RCO	03/18/2019	01	04	01	
004-006		STROELITZ	LIVINGSTON	JC	03/20/2019	01	04	01	
004-007		STROELITZ	PALMETTO	RCO	03/18/2019	01	04	01	
004-008		STROELITZ	PALMETTO	JC	03/20/2019	01	04	01	
004-009		PALMETTO	LIVINGSTON	RCO	03/18/2019	01	04	01	
004-010		PALMETTO	LIVINGSTON	RCO	03/18/2019	01	04	01	
004-011		PALMETTO	STROELITZ	RCO	03/18/2019	01	04	01	
004-013		CHERRY	STROELITZ	JC	03/20/2019	01	04	01	
004-014		CHERRY	PALMETTO	RCO	03/18/2019	01	04	01	
004-015		STROELITZ	MISTLETOE	JC	03/20/2019	01	04	01	
004-016		STROELITZ	CHERRY	JC	03/18/2019	01	04	01	
004-017		MISTLETOE	PALMETTO	JC	03/19/2019	01	04	01	
004-018		PALMETTO	MISTLETOE	JC	03/20/2019	01	04	01	
004-020		CECIL	PALMETTO	JC	03/19/2019	01	04	01	
004-021		PEACH	MISTLETOE	JC	03/19/2019	01	04	01	
004-022		PEACH	MISTLETOE	JC	03/19/2019	01	04	01	
004-023		PEACH	MISTLETOE	JC	03/20/2019	01	04	01	
004-024		MISTLETOE	DIXON	JC	03/19/2019	01	04	01	
004-025		PALMETTO	MISTLETOE	JC	03/20/2019	01	04	01	
004-026		PALMETTO	CHERRY	JC	03/19/2019	01	04	01	
004-027		CHERRY	DIXON	JC	03/20/2019	01	04	01	
004-028		PALMETTO	LIVE OAK	JC	03/19/2019	01	04	01	
004-029		PALMETTO	LIVINGSTON	JC	03/19/2019	01	04	01	
004-030		PALMETTO	GARDEN LN	JC	03/19/2019	01	04	01	
004-031		NORTHLINE	GARDEN LN	JC	03/19/2019	01	04	01	
004-032		DIXON	MISTLETOE	JC	03/19/2019	01	04	01	

STRUCT_1	ADDRESS	STREET	CROSS STREET	INSPECTOR	INSP_DATE	C	F	W	DATA_ENTRY_REMARKS
004-033		LIVINGSTON	STROELITZ	JC	03/20/2019	01	04	01	
004-034		PALMETTO	MONTICELLO AV	JC	03/20/2019	01	04	01	
004-035		PALMETTO	MONTICELLO AV	JC	03/20/2019	01	04	01	
004-036		PALMETTO	MONTICELLO AV	JC	03/20/2019	01	04	01	
004-037		PALMETTO	MONTICELLO AV	JC	03/20/2019	01	04	01	
006-002		GARDEN LN	PALMETTO	JC	03/19/2019	01	04	01	
006-003		GARDEN LN	METAIRIE RD	JC	03/19/2019	01	04	01	
006-004		GARDEN LN	METAIRIE RD	JC	03/19/2019	01	04	01	
006-009		BAMBOO RD	NORTHLINE	JC	03/19/2019	01	04	01	
006-010		BAMBOO RD	NORTHLINE	JC	03/19/2019	01	04	01	
006-011		BAMBOO RD	NORTHLINE	JC	03/19/2019	01	04	01	
006-012		BAMBOO RD	METAIRIE RD	JC	03/19/2019	01	04	01	
006-013		BAMBOO RD	METAIRIE RD	JC	03/20/2019	01	04	01	
006-014		BAMBOO RD	METAIRIE RD	JC	03/20/2019	01	04	01	
006-015		MARYLAND DR	METAIRIE RD	JC	03/20/2019	01	04	01	
006-016		MARYLAND DR	METAIRIE RD	JY	04/02/2019	01	01	01	
006-017		MARYLAND DR	METAIRIE RD	JY	04/02/2019	01	01	01	
006-018		MARYLAND DR	MARYLAND DR	JY	04/02/2019	01	01	01	
006-019		METAIRIE RD	MARYLAND DR	JY	04/02/2019	01	01	01	
006-020		METAIRIE RD	MARYLAND DR	JY	04/02/2019	01	01	01	
006-025		FAIRWAY DR	METAIRIE RD	JY	04/02/2019	01	01	01	
006-026		METAIRIE RD	BELLAIRE DR	JY	04/02/2019	01	01	01	
006-027		BELLAIRE DR	NATALIE LN	JY	04/02/2019	01	01	01	
006-028		BELLAIRE DR	NATALIE LN	JY	04/02/2019	01	01	01	
006-029		BELLAIRE DR	METAIRIE RD	RH	03/02/2019	01	01	01	
007-001		MARYLAND DR	HEDWIGE LN	RH	03/02/2019	01	01	01	
007-002		MARYLAND DR	HEDWIGE LN	RH	03/02/2019	01	01	01	
007-003		MARYLAND DR	HEDWIGE LN	RH	03/02/2019	01	01	01	
007-004		MARYLAND DR	HEDWIGE LN	RH	03/02/2019	01	01	01	
007-005		MARYLAND DR	HEDWIGE LN	RH	03/02/2019	01	01	01	
007-006		MARYLAND DR	HEDWIGE LN	RH	03/02/2019	01	01	01	
007-007		MARYLAND DR	HEDWIGE LN	RH	03/02/2019	01	01	01	
007-008		MARYLAND DR	HEDWIGE LN	RH	03/02/2019	01	01	01	
007-009		MARYLAND DR	HEDWIGE LN	TC	03/01/2019	01	01	01	
007-010		BELLAIRE DR	HEDWIGE LN	TC	03/01/2019	01	01	01	
007-011		BELLAIRE DR	HEDWIGE LN	TC	03/01/2019	01	01	01	
007-012		BELLAIRE DR	HEDWIGE LN	TC	03/01/2019	01	01	01	

STRUCT_1	ADDRESS	STREET	CROSS STREET	INSPECTOR	INSP_DATE	C	F	W	DATA_ENTRY_REMARKS
007-013		BELLAIRE DR	HEDWIGE LN	TC	03/01/2019	01	01	01	
007-014		BELLAIRE DR	ETHEL LN	TC	03/01/2019	01	01	01	
007-015		BELLAIRE DR	ETHEL LN	TC	03/01/2019	01	01	01	
007-016		BELLAIRE DR	ETHEL LN	TC	03/01/2019	01	01	01	
007-017		BELLAIRE DR	MARGUERITE	TC	03/01/2019	01	01	01	
007-018		FAIRWAY DR	MARGUERITE	TC	03/01/2019	01	01	01	
007-027		FAIRWAY DR	MARGUERITE	TC	03/01/2019	01	01	01	
007-036		FAIRWAY DR	HEDWIGE LN	TC	03/01/2019	01	01	01	
008-001		COUNTRY CLUB DR	CHERLYN DR	TC	03/01/2019	01	01	01	
008-002		COUNTRY CLUB DR	CHERLYN DR	TC	03/01/2019	01	01	01	
008-003		COUNTRY CLUB DR	CHERLYN DR	TC	03/01/2019	01	01	01	
008-004		CHERLYN DR	COUNTRY CLUB DR	PT	02/28/2019	01	01	01	
008-005		COUNTRY CLUB DR	CHERLYN DR	PT	02/28/2019	01	01	01	
008-006		COUNTRY CLUB DR	CHERLYN DR	PT	02/28/2019	01	01	01	
008-007		COUNTRY CLUB DR	ACADEMY DR	TC	02/25/2019	01	01	01	
008-008		COUNTRY CLUB DR	CHERLYN DR	PT	02/28/2019	01	01	01	
008-009		MARCIA AV	COUNTRY CLUB DR	PT	02/28/2019	01	01	01	
008-010		MARCIA AV	COUNTRY CLUB DR	PT	02/28/2019	01	01	01	
008-011		COUNTRY CLUB DR	BELLAIRE DR	TC	02/25/2019	01	01	01	
008-012		COUNTRY CLUB DR	BELLAIRE DR	PT	03/02/2019	01	01	01	
008-013		BELLAIRE DR	COUNTRY CLUB DR	PT	03/02/2019	01	01	01	
008-014		BELLAIRE DR	MARCIA AV	PT	03/02/2019	01	01	01	
008-015		BELLAIRE DR	MARCIA AV	TC	02/25/2019	01	01	01	
008-016		BELLAIRE DR	MARCIA AV	TC	02/25/2019	01	01	01	
008-017		MARCIA AV	DAYNA CT	PT	03/02/2019	01	01	01	
008-018		DAYNA CT	MARCIA AV	PT	03/02/2019	01	01	01	
008-019		DAYNA CT	MARCIA AV	TC	02/25/2019	01	01	01	
008-020		DAYNA CT	MARCIA AV	PT	03/02/2019	01	01	01	
008-021		MARCIA AV	DAYNA CT	PT	03/02/2019	01	01	01	
008-022		DAYNA CT	MARCIA AV	TC	02/25/2019	01	01	01	
008-023		MARCIA AV	DAYNA CT	PT	03/02/2019	01	01	01	
008-024		MARCIA AV	DAYNA CT	PT	03/02/2019	01	01	01	
008-025		MARCIA AV	BELLAIRE DR	PT	03/02/2019	01	01	01	
008-026		MARCIA AV	BELLAIRE DR	TC	02/25/2019	01	01	01	
008-027		MARCIA AV	BELLAIRE DR	PT	03/02/2019	01	01	01	
008-028		MARCIA AV	BELLAIRE DR	TC	02/25/2019	01	01	01	
008-029		MARCIA AV	BELLAIRE DR	PT	03/02/2019	01	01	01	



STRUCT_1	ADDRESS	STREET	CROSS STREET	INSPECTOR	INSP_DATE	C	F	W	DATA_ENTRY_REMARKS
009-001		MARCIA AV	JACQUELYN CT	TC	02/25/2019	01	01	01	
009-002		JACQUELYN CT	MARCIA AV	TC	02/25/2019	01	01	01	
009-003		JACQUELYN CT	MARCIA AV	TC	02/25/2019	01	01	01	
009-004		JACQUELYN CT	MARCIA AV	TC	02/25/2019	01	01	01	
009-005		MARCIA AV	JACQUELYN CT	TC	02/25/2019	01	01	01	
009-006		JACQUELYN CT	MARCIA AV	TC	02/25/2019	01	01	01	
009-007		MARCIA AV	EVELYN CT	TC	02/25/2019	01	01	01	
009-008		EVELYN CT	MARCIA AV	TC	02/25/2019	01	01	01	
009-009		EVELYN CT	MARCIA AV	TC	02/25/2019	01	01	01	
009-010		EVELYN CT	MARCIA AV	TC	02/25/2019	01	01	01	
009-011		MARCIA AV	EVELYN CT	TC	04/11/2019	01	01	01	
009-012		EVELYN CT	MARCIA AV	TC	04/11/2019	01	01	01	
009-013		MARCIA AV	ACADEMY DR	RH	04/11/2019	01	01	01	
009-014		CHERLYN DR	COUNTRY CLUB DR	TC	04/11/2019	01	01	01	
009-015		CHERLYN DR	ACADEMY DR	TC	04/11/2019	01	01	01	
009-016		CHERLYN DR	ACADEMY DR	RH	04/11/2019	01	01	01	
009-017		BELLAIRE DR	ACADEMY DR	TC	04/11/2019	01	01	01	
009-018		BELLAIRE DR	ACADEMY DR	RH	04/11/2019	01	01	01	
009-019		BELLAIRE DR	COUNTRY CLUB DR	TC	04/11/2019	01	01	01	
009-020		BELLAIRE DR	ACADEMY DR	TC	04/15/2019	01	01	01	
009-021		BELLAIRE DR	ACADEMY DR	TC	04/15/2019	01	01	01	
009-022		BELLAIRE DR	ACADEMY DR	TC	04/15/2019	01	01	01	
010-001		FLEUR DE LIS DR	W HARNEY	RH	04/11/2019	01	01	01	
010-002		FLEUR DE LIS DR	LESLIE LN	TC	04/11/2019	01	01	01	
010-003		FLEUR DE LIS DR	LESLIE LN	RH	04/11/2019	01	01	01	
010-004		FLEUR DE LIS DR	SHARON DR	TC	04/11/2019	01	01	01	
010-005		SHARON DR	MARCIA AV	TC	04/11/2019	01	01	01	
010-006		SHARON DR	SYLVIA DR	RH	04/11/2019	01	01	01	
010-007		SHARON DR	BELLAIRE DR	TC	04/11/2019	01	01	01	
010-008		MARCIA AV	SHARON DR	RH	04/11/2019	01	01	01	
010-009		MARCIA AV	W KENILWORTH	TC	04/11/2019	01	01	01	
010-010		SYLVIA DR	SHARON DR	TC	04/11/2019	01	01	01	
010-011		SYLVIA DR	W KENILWORTH	TC	04/11/2019	01	01	01	
010-012		FLEUR DE LIS DR	W BROOKS	TC	04/12/2019	01	01	01	
010-013		FLEUR DE LIS DR	W KENILWORTH	TC	04/12/2019	01	01	01	
010-014		W KENILWORTH	MARCIA AV	TC	04/12/2019	01	01	01	
010-015		W KENILWORTH	BELLAIRE DR	RH	04/11/2019	01	01	01	

STRUCT_1	ADDRESS	STREET	CROSS STREET	INSPECTOR	INSP_DATE	C	F	W	DATA_ENTRY_REMARKS
010-016		LESLIE LN	FLEUR DE LIS DR	TC	04/12/2019	01	01	01	
010-017		BELLAIRE DR	LESLIE LN	TC	04/12/2019	01	01	01	
010-018		BELLAIRE DR	SHARON DR	RH	04/11/2019	01	01	01	
010-019		BELLAIRE DR	W KENILWORTH	TC	04/12/2019	01	01	01	
010-020		BELLAIRE DR	W KENILWORTH	TC	04/12/2019	01	01	01	
010-021		BELLAIRE DR	N FRONTAGE RD	RH	04/11/2019	01	01	01	
010-022		W HARNEY	FLEUR DE LIS DR	TC	04/12/2019	01	01	01	
010-023		FLEUR DE LIS DR	SHARON DR	RH	04/11/2019	01	01	01	
010-024		W HARNEY	VETERANS	TC	04/12/2019	01	01	01	
010-026		SHARON DR	VETERANS	TC	04/12/2019	01	01	01	
010-027		SHARON DR	VETERANS	TC	04/12/2019	01	01	01	
010-028		SHARON DR	VETERANS	TC	04/12/2019	01	01	01	
010-029		VETERANS	SHARON DR	MS	04/15/2019	01	01	01	
010-030		FLEUR DE LIS DR	W BROOKS	JC	04/15/2019	01	01	01	
010-031		W BROOKS	FLEUR DE LIS DR	MS	04/15/2019	01	01	01	
010-032		W BROOKS	VETERANS	JC	04/15/2019	01	01	01	
010-033		FLEUR DE LIS DR	W KENILWORTH	TC	04/15/2019	01	01	01	
010-034		W KENILWORTH	FLEUR DE LIS DR	MS	04/15/2019	01	01	01	
010-036		BELLAIRE DR	N FRONTAGE RD	TC	04/15/2019	01	01	01	
010-037		BELLAIRE DR	ACADEMY DR	TC	04/15/2019	01	01	01	
010-038		BELLAIRE DR	ACADEMY DR	TC	04/15/2019	01	01	01	
010-039		BELLAIRE DR	ACADEMY DR	MS	04/15/2019	01	01	01	
010-040		BELLAIRE DR	LESLIE LN	MS	04/15/2019	01	01	01	
010-041		LESLIE LN	BELLAIRE DR	MS	04/15/2019	01	01	01	
010-042		BELLAIRE DR	FLEUR DE LIS DR	MS	07/26/2019	01	01	01	
011-001		FLEUR DE LIS DR	10TH	MS	07/26/2019	01	01	01	
011-002		10TH	FLEUR DE LIS DR	WR	07/26/2019	01	01	01	
011-003		10TH	BELLAIRE DR	WBJR	07/28/2019	01	01	01	
011-004		FLEUR DE LIS DR	12TH	WBJR	07/24/2019	01	01	01	
011-005		12TH	BELLAIRE DR	WBJR	07/26/2019	01	01	01	
011-006		12TH	BELLAIRE DR	WBJR	07/24/2019	01	01	01	
011-007		BELLAIRE DR	10TH	RH	07/22/2019	01	01	01	
011-008		BELLAIRE DR	14TH	RH	07/02/2019	01	01	01	
011-009		BELLAIRE DR	16TH	RH	07/22/2019	01	01	01	
011-010		12TH	FLEUR DE LIS DR	RH	07/22/2019	01	01	01	
011-011		12TH	FLEUR DE LIS DR	WBJR	07/24/2019	01	01	01	
011-012		PONTCHARTRAIN BL	12TH	RH	07/22/2019	01	01	01	

STRUCT_1	ADDRESS	STREET	CROSS STREET	INSPECTOR	INSP_DATE	C	F	W	DATA_ENTRY_REMARKS
011-014		PONTCHARTRAIN BL	14TH	WBJR	07/24/2019	01	01	01	
011-015		FLEUR DE LIS DR	14TH	RH	07/22/2019	01	01	01	
011-016		14TH	FLEUR DE LIS DR	RH	07/22/2019	01	01	01	
011-017		14TH	BELLAIRE DR	WBJR	07/24/2019	01	01	01	
011-018		FLEUR DE LIS DR	16TH	RH	07/22/2019	01	01	01	
011-019		16TH	FLEUR DE LIS DR	RH	07/22/2019	01	01	01	
011-020		16TH	BELLAIRE DR	WB	07/24/2019	01	01	01	
011-021		FLEUR DE LIS DR	18TH	RH	07/22/2019	01	01	01	
011-022		18TH	BELLAIRE DR	WB	07/24/2019	01	01	01	
011-023		BELLAIRE DR	18TH	RH	07/22/2019	01	01	01	
011-024		BELLAIRE DR	16TH	WB	07/24/2019	01	01	01	
011-025		BELLAIRE DR	20TH	RH	07/22/2019	01	01	01	
011-026		FLEUR DE LIS DR	20TH	RH	07/22/2019	01	01	01	
011-027		20TH	FLEUR DE LIS DR	WB	07/24/2019	01	01	01	
011-028		20TH	BELLAIRE DR	WB	07/25/2019	01	01	01	
011-029		FLEUR DE LIS DR	10TH	RH	07/22/2019	01	01	01	
011-030		10TH	FLEUR DE LIS DR	WB	07/24/2019	01	01	01	
011-031		10TH	FLEUR DE LIS DR	RH	07/22/2019	01	01	01	
011-032		10TH	PONTCHARTRAIN BL	WB	07/24/2019	01	01	01	
011-033		FLEUR DE LIS DR	14TH	RH	07/22/2019	01	01	01	
011-034		14TH	FLEUR DE LIS DR	RH	07/22/2019	01	01	01	
011-035		14TH	PONTCHARTRAIN BL	WB	07/24/2019	01	01	01	
011-036		FLEUR DE LIS DR	16TH	RH	07/22/2019	01	01	01	
011-037		16TH	FLEUR DE LIS DR	WB	07/24/2019	01	01	01	
011-038		16TH	PONTCHARTRAIN BL	RH	07/22/2019	01	01	01	
011-039		FLEUR DE LIS DR	18TH	RH	07/22/2019	01	01	01	
011-040		18TH	FLEUR DE LIS DR	WB	07/24/2019	01	01	01	
011-041		PONTCHARTRAIN BL	18TH	RH	07/22/2019	01	01	01	
011-042		PONTCHARTRAIN BL	16TH	WB	07/24/2019	01	01	01	
011-043		PONTCHARTRAIN BL	20TH	WRJR	07/26/2019	01	01	01	
011-044		20TH	FLEUR DE LIS DR	WBJR	07/26/2019	01	01	01	
011-045		20TH	FLEUR DE LIS DR	WB	08/05/2019	01	01	01	
011-046		20TH	PONTCHARTRAIN BL	WBJR	07/26/2019	01	01	01	
011-047		12TH	FLEUR DE LIS DR	MS	07/26/2019	01	01	01	
011-048		PONTCHARTRAIN BL	14TH	WB	07/25/2019	01	01	01	
012-001		FLEUR DE LIS DR	22ND	WBJR	07/26/2019	01	01	01	
012-002		22ND	FLEUR DE LIS DR	WBJR	07/26/2019	01	01	01	

STRUCT_1	ADDRESS	STREET	CROSS STREET	INSPECTOR	INSP_DATE	C	F	W	DATA_ENTRY_REMARKS
012-003		22ND	BELLAIRE DR	WB	07/25/2019	01	01	01	
012-004		FLEUR DE LIS DR	W HARRISON AV	WBJR	07/26/2019	01	01	01	
012-005		W HARRISON AV	FLEUR DE LIS DR	WB.	07/25/2019	01	01	01	
012-006		W HARRISON AV	BELLAIRE DR	WBJR	07/26/2019	01	01	01	
012-007		FLEUR DE LIS DR	26TH	WB	07/25/2019	01	01	01	
012-008		26TH	BELLAIRE DR	WBJR	07/26/2019	01	01	01	
012-009		BELLAIRE DR	26TH	WBJR	07/26/2019	01	01	01	
012-010		BELLAIRE DR	W HARRISON AV	WB	07/25/2019	01	01	01	
012-011		BELLAIRE DR	22ND	WBJR	07/26/2019	01	01	01	
012-012		BELLAIRE DR	28TH	WB	07/25/2019	01	01	01	
012-013		BELLAIRE DR	32ND	WBJR	07/26/2019	01	01	01	
012-014		28TH	FLEUR DE LIS DR	WBJR	07/26/2019	01	01	01	
012-015		28TH	FLEUR DE LIS DR	WB	07/25/2019	01	01	01	
012-016		28TH	BELLAIRE DR	MS	07/26/2019	01	01	01	
012-017		30TH	FLEUR DE LIS DR	MS	07/26/2019	01	01	01	
012-018		30TH	FLEUR DE LIS DR	MS	07/26/2019	01	01	01	
012-019		30TH	BELLAIRE DR	MS	07/26/2019	01	01	01	
012-020		FLEUR DE LIS DR	22ND	MS	07/26/2019	01	01	01	
012-021		22ND	FLEUR DE LIS DR	MS	07/26/2019	01	01	01	
012-022		PONTCHARTRAIN BL	22ND	MS	07/26/2019	01	01	01	
012-023		PONTCHARTRAIN BL	W HARRISON AV	MS	07/26/2019	01	01	01	
012-024		PONTCHARTRAIN BL	20TH	MS	07/26/2019	01	01	01	
012-025		W HARRISON AV	FLEUR DE LIS DR	MS	07/26/2019	01	01	01	
012-026		W HARRISON AV	FLEUR DE LIS DR	MS	07/26/2019	01	01	01	
012-027		W HARRISON AV	PONTCHARTRAIN BL	MS	07/26/2019	01	01	01	
012-028		FLEUR DE LIS DR	26TH	J.C.	07/30/2019	01	04	01	
012-029		26TH	FLEUR DE LIS DR	JC	08/01/2019	01	04	01	
012-030		PONTCHARTRAIN BL	26TH	J.C.	07/30/2019	01	04	01	
012-031		FLEUR DE LIS DR	28TH	J.C.	07/30/2019	01	04	01	
012-032		28TH	FLEUR DE LIS DR	JL	08/01/2019	01	04	01	
012-033		28TH	PONTCHARTRAIN BL	J.C.	07/30/2019	01	04	01	
012-034		30TH	FLEUR DE LIS DR	JC	08/01/2019	01	04	01	
012-035		30TH	FLEUR DE LIS DR	JC	07/30/2019	01	04	01	
012-036		PONTCHARTRAIN BL	30TH	J.C.	07/30/2019	01	04	01	
012-037		PONTCHARTRAIN BL	32ND	RCO	08/02/2019	01	04	01	
012-038		FLEUR DE LIS DR	32ND	J.C.	07/30/2019	01	04	01	
012-039		32ND	AVENUE B	RCO	08/02/2019	01	04	01	

STRUCT_1	ADDRESS	STREET	CROSS STREET	INSPECTOR	INSP_DATE	C	F	W	DATA_ENTRY_REMARKS
012-040		CENTER	32ND	J.C.	07/30/2019	01	04	01	
012-041		32ND	BELLAIRE DR	J.C.	07/30/2019	01	04	01	
012-042		32ND	FLEUR DE LIS DR	J.C.	07/30/2019	01	04	01	
012-043		BELLAIRE DR	22ND	RCO	08/02/2019	01	04	01	
012-044		PONTCHARTRAIN BL	W HARRISON AV	J.C.	07/30/2019	01	04	01	
012-045		PONTCHARTRAIN BL	28TH	RCO	08/02/2019	01	04	01	
013-002		37TH	CENTER	J.C.	07/30/2019	01	04	01	
013-003		BELLAIRE DR	37TH	RCO	08/02/2019	01	04	01	
013-004		BELLAIRE DR	36TH	J.C.	07/30/2019	01	04	01	
013-005		FLEUR DE LIS DR	37TH	RCO	08/02/2019	01	04	01	
013-006		FLEUR DE LIS DR	37TH	J.C.	07/30/2019	01	04	01	
013-007		CENTER	SEATTLE	J.C.	07/30/2019	01	04	01	
013-008		SEATTLE	BELLAIRE DR	RCO	08/02/2019	01	04	01	
013-009		SEATTLE	FLEUR DE LIS DR	J.C.	07/30/2019	01	04	01	
013-010		FLEUR DE LIS DR	36TH	RCO	08/02/2019	01	04	01	
013-011		CENTER	SEATTLE	J.C.	07/30/2019	01	04	01	
013-012		CENTER	36TH	J.C.	07/30/2019	01	04	01	
013-013		36TH	FLEUR DE LIS DR	RCO	08/02/2019	01	04	01	
013-014		36TH	BELLAIRE DR	J.C.	07/30/2019	01	04	01	
013-015		BELLAIRE DR	35TH	J.C.	07/30/2019	01	04	01	
013-016		BELLAIRE DR	TACOMA	RCO	08/02/2019	01	04	01	
013-017		CENTER	35TH	J.C.	07/30/2019	01	04	01	
013-018		35TH	BELLAIRE DR	RCO	08/02/2019	01	04	01	
013-019		35TH	FLEUR DE LIS DR	JC	07/30/2019	01	04	01	
013-020		FLEUR DE LIS DR	34TH	JC	07/30/2019	01	04	01	
013-021		CENTER	34TH	RCO	08/02/2019	01	04	01	
013-022		34TH	BELLAIRE DR	J.C.	07/30/2019	01	04	01	
013-023		34TH	FLEUR DE LIS DR	RCO	08/02/2019	01	04	01	
013-024		FLEUR DE LIS DR	TACOMA	JC	07/30/2019	01	04	01	
013-025		CENTER	TACOMA	J.C.	07/30/2019	01	04	01	
013-026		FLEUR DE LIS DR	TACOMA	RCO	08/02/2019	01	04	01	
013-027		FLEUR DE LIS DR	TACOMA	J.C.	07/30/2019	01	04	01	
013-028		BELLAIRE DR	TACOMA	RCO	08/02/2019	01	04	01	
013-029		BELLAIRE DR	33RD	J.C.	07/30/2019	01	04	01	
013-030		CENTER	33RD	J.C.	07/30/2019	01	04	01	
013-031		33RD	BELLAIRE DR	JC	08/05/2019	01	04	01	
013-032		33RD	FLEUR DE LIS DR	J.C.	07/30/2019	01	04	01	

STRUCT_1	ADDRESS	STREET	CROSS STREET	INSPECTOR	INSP_DATE	C	F	W	DATA_ENTRY_REMARKS
013-033		FLEUR DE LIS DR	33RD	J.C.	07/31/2019	01	04	01	
013-034		FLEUR DE LIS DR	36TH	JC	08/05/2019	01	04	01	
013-035		36TH	AVENUE B	J.C.	07/31/2019	01	04	01	
013-036		AVENUE B	38TH	J.C.	07/31/2019	01	04	01	
013-037		AVENUE B	PORTLAND	J.C.	07/30/2019	01	04	01	
013-038		36TH	AVENUE A	J.C.	07/30/2019	01	04	01	
013-039		AVENUE A	38TH	J.C.	07/30/2019	01	04	01	
013-040		AVENUE A	34TH	JC	08/03/2019	01	04	01	
013-041		36TH	PONTCHARTRAIN BL	J.C.	07/30/2019	01	04	01	
013-042		PONTCHARTRAIN BL	FILMORE AV	JL	08/05/2019	01	04	01	
013-043		PONTCHARTRAIN BL	36TH	J.C.	07/30/2019	01	04	01	
013-044		PONTCHARTRAIN BL	34TH	J.C.	07/30/2019	01	04	01	
013-045		FLEUR DE LIS DR	PORTLAND	JC	08/05/2019	01	04	01	
013-046		PORTLAND	AVENUE B	J.C.	07/31/2019	01	04	01	
013-047		AVENUE B	34TH	JC	08/05/2019	01	04	01	
013-048		FLEUR DE LIS DR	34TH	J.C.	07/31/2019	01	04	01	
013-049		34TH	AVENUE B	J.C.	07/31/2019	01	04	01	
013-050		AVENUE B	TACOMA	JC	08/05/2019	01	04	01	
013-051		34TH	AVENUE A	J.C.	07/31/2019	01	04	01	
013-052		AVENUE A	34TH	J.C.	07/31/2019	01	04	01	
013-053		AVENUE A	32ND	JC	08/05/2019	01	04	01	
013-054		34TH	PONTCHARTRAIN BL	J.C.	07/31/2019	01	04	01	
013-055		PONTCHARTRAIN BL	LANE	JC	08/05/2019	01	04	01	
013-056		PONTCHARTRAIN BL	32ND	J.C.	07/31/2019	01	04	01	
013-057		FLEUR DE LIS DR	TACOMA	J.C.	07/31/2019	01	04	01	
013-058		TACOMA	AVENUE B	JC	08/05/2019	01	01	01	
013-059		AVENUE B	32ND	J.C.	07/31/2019	01	04	01	
013-060		AVENUE A	34TH	JC	08/05/2019	01	04	01	
013-061		AVENUE B	34TH	JC	08/01/2019	01	04	01	
014-002		38TH	FLEUR DE LIS DR	JC	08/05/2019	01	04	01	
014-004		FLEUR DE LIS DR	39TH	JC	08/05/2019	01	04	01	
014-005		39TH	FLEUR DE LIS DR	JC	07/31/2019	01	04	01	
014-006		BELLAIRE DR	39TH	JL	07/31/2019	01	04	01	
014-007		BELLAIRE DR	40TH	JC	08/05/2019	01	04	01	
014-008		BELLAIRE DR	SPENCER AV	JC	07/31/2019	01	04	01	
014-009		FLEUR DE LIS DR	40TH	JC	08/05/2019	01	04	01	
014-010		40TH	FLEUR DE LIS DR	JL	07/31/2019	01	04	01	

STRUCT_1	ADDRESS	STREET	CROSS STREET	INSPECTOR	INSP_DATE	C	F	W	DATA_ENTRY_REMARKS
014-011		40TH	BELLAIRE DR	JC	07/31/2019	01	04	01	
014-012		SPENCER AV	FLEUR DE LIS DR	JC	07/31/2019	01	04	01	
014-013		SPENCER AV	BELLAIRE DR	JC	07/31/2019	01	04	01	
014-014		BELLAIRE DR	SPENCER AV	JC	08/05/2019	01	04	01	
014-015		BELLAIRE DR	STAFFORD PL	JC	07/31/2019	01	04	01	
014-016		FLEUR DE LIS DR	STAFFORD PL	JC	07/31/2019	01	04	01	
014-017		STAFFORD PL	BELLAIRE DR	JC	08/05/2019	01	04	01	
014-018		STAFFORD PL	BELLAIRE DR	JC	07/31/2019	01	04	01	
014-019		FLEUR DE LIS DR	SPENCER AV	JC	08/05/2019	01	04	01	
014-020		SPENCER AV	FLEUR DE LIS DR	JC	07/31/2019	01	04	01	
014-021		PONTCHARTRAIN BL	SPENCER AV	JC	07/31/2019	01	04	01	
014-022		PONTCHARTRAIN BL	STAFFORD PL	JC	08/05/2019	01	04	01	
014-023		FLEUR DE LIS DR	STAFFORD PL	JC	07/31/2019	01	04	01	
014-024		STAFFORD PL	PONTCHARTRAIN BL	JC	08/05/2019	01	04	01	
014-025		PONTCHARTRAIN BL	STAFFORD PL	JC	07/31/2019	01	04	01	
014-026		FLEUR DE LIS DR	38TH	JC	07/31/2019	01	04	01	
014-027		38TH	AVENUE B	JC	08/05/2019	01	04	01	
014-028		FLEUR DE LIS DR	39TH	JC	07/31/2019	01	04	01	
014-029		40TH	FLEUR DE LIS DR		08/05/2019	01	04	01	
014-030		FLEUR DE LIS DR	SPENCER AV	JC	07/31/2019	01	04	01	
014-031		40TH	AVENUE B	JC	08/05/2019	01	04	01	
014-032		PONTCHARTRAIN BL	40TH	JC	07/31/2019	01	04	01	
014-033		PONTCHARTRAIN BL	SPENCER AV	JC	08/05/2019	01	04	01	
014-034		AVENUE B	38TH	JC	07/31/2019	01	04	01	
014-035		AVENUE A	38TH	JC	07/31/2019	01	04	01	
014-036		38TH	AVENUE A	JC	08/05/2019	01	04	01	
014-037		AVENUE A	40TH	JC	07/31/2019	01	04	01	
014-038		PONTCHARTRAIN BL	38TH	JC	08/05/2019	01	04	01	
014-039		PONTCHARTRAIN BL	38TH	JC	07/31/2019	01	04	01	
014-040		PONTCHARTRAIN BL	38TH	JC	08/01/2019	01	04	01	
014-041		PONTCHARTRAIN BL	40TH	JC	08/05/2019	01	04	01	
014-042		BELLAIRE DR	38TH	JC	08/01/2019	01	04	01	
014-043		BELLAIRE DR	39TH	JC	08/01/2019	01	04	01	
014-044		AVENUE A	38TH	JC	08/05/2019	01	04	01	
015-001		FLEUR DE LIS DR	HAY PL	JC	08/01/2019	01	04	01	
015-002		HAY PL	ROY	JC	08/01/2019	01	04	01	
015-003		ROY	HAMMOND HW	JC	08/05/2019	01	04	01	

STRUCT_1	ADDRESS	STREET	CROSS STREET	INSPECTOR	INSP_DATE	C	F	W	DATA_ENTRY_REMARKS
015-004		HAY PL	KENISON	JC	07/25/2019	01	04	01	
015-005		HAY PL	BELLAIRE DR	RCO	07/26/2019	01	04	01	
015-006		KENISON	HAMMOND HW	JC	07/22/2019	01	04	01	
015-007		FLEUR DE LIS DR	HAMMOND HW	JC	07/25/2019	01	04	01	
015-009		HAMMOND HW	KENISON	JC	07/22/2019	01	04	01	
015-010		FLEUR DE LIS DR	HAMMOND HW	JC	07/22/2019	01	04	01	
015-011		HAMMOND HW	ROY	JC	07/22/2019	01	04	01	
015-012		HAMMOND HW	KENISON	JC	07/22/2019	01	04	01	
015-013		HAMMOND HW	BELLAIRE DR	RCO	07/26/2019	01	04	01	
015-014		HAMMOND HW	BELLAIRE DR	JC	07/22/2019	01	04	01	
015-015		HAMMOND HW	DERBES PL	RCO	07/26/2019	01	04	01	
015-016		HAMMOND HW	REGENT	JC	07/23/2019	01	04	01	
015-017		W ROBERT E LEE BL	REGENT	JC	07/23/2019	01	04	01	
015-018		W ROBERT E LEE BL	REGENT	RCO	07/26/2019	01	04	01	
015-019		W ROBERT E LEE BL	PONTCHARTRAIN BL	JC	07/23/2019	01	04	01	
015-020		W ROBERT E LEE BL	REGENT	RCO	07/26/2019	01	04	01	
015-021		W ROBERT E LEE BL	REGENT	JC	07/23/2019	01	04	01	
015-022		W ROBERT E LEE BL	REGENT	JC	07/23/2019	01	04	01	
015-023		W ROBERT E LEE BL	REGENT	RCO	07/26/2019	01	04	01	
015-024		REGENT	ROBERT E LEE BL	JC	07/23/2019	01	04	01	
015-025		REGENT	LAKE MARINA DR	RCO	07/26/2019	01	04	01	
015-026		LAKE MARINA DR	REGENT	JC	07/23/2019	01	04	01	
015-027		LAKE MARINA DR	PONTCHARTRAIN BL	JC	07/23/2019	01	04	01	
015-028		LAKE MARINA DR	PONTCHARTRAIN BL	RCO	07/26/2019	01	04	01	
015-030		LAKE MARINA DR	REGENT	RCO	07/26/2019	01	04	01	
015-031		LAKE MARINA DR	N MARINERS COVE	JC	07/23/2019	01	04	01	
015-035		PONTCHARTRAIN BL	W ROBERT E LEE BL	RCO	07/26/2019	01	04	01	
015-036		PONTCHARTRAIN BL	W ROBERT E LEE BL	JC	07/23/2019	01	04	01	
015-037		PONTCHARTRAIN BL	LAKE MARINA DR	RCO	07/26/2019	01	04	01	
015-042		FLEUR DE LIS DR	HAY PL	JC	07/23/2019	01	04	01	
015-043		FLEUR DE LIS DR	HAMMOND HW	JC	07/23/2019	01	04	01	
015-044		HAMMOND HW	DERBES PL	RCO	07/26/2019	01	04	01	
015-045		HAY PL	DERBES PL	JC	07/23/2019	01	04	01	
015-046		DERBES PL	HAMMOND HW	JC	07/23/2019	01	04	01	
015-047		HAY PL	REGENT	RCO	07/26/2019	01	04	01	
015-048		REGENT	HAMMOND HW	JC	07/23/2019	01	04	01	
015-049		HAY PL	PONTCHARTRAIN BL	JC	07/23/2019	01	04	01	



STRUCT_1	ADDRESS	STREET	CROSS STREET	INSPECTOR	INSP_DATE	C	F	W	DATA_ENTRY_REMARKS
015-050		PONTCHARTRAIN BL	HAY PL	JC	07/23/2019	01	04	01	
015-051		BELLAIRE DR	HAY PL	JC	07/23/2019	01	04	01	
015-052		BELLAIRE DR	HAMMOND HW	JC	07/23/2019	01	04	01	
015-054		HAY PL	RUE LE VILLE	RCO	07/26/2019	01	04	01	
015-055		RUE LE VILLE	HAMMOND HW	RCO	07/26/2019	01	04	01	
015-056		LAKE MARINA DR	N MARINERS COVE	RCO	04/26/2019	01	04	01	
015-057		LAKE MARINA DR	N MARINERS COVE	RCO	07/26/2019	01	04	01	
015-058		LAKE MARINA DR	N MARINERS COVE	RCO	07/26/2019	01	04	01	
015-059		LAKE MARINA DR	N MARINERS COVE	JC	07/29/2019	01	04	01	
016-002		W ROADWAY	S ROADWAY	JC	07/23/2019	01	04	01	
016-003		S ROADWAY	W ROADWAY	016-003	07/29/2019	01	04	01	
016-004		S ROADWAY	W ROADWAY	JC	07/23/2019	01	04	01	
016-005		S ROADWAY	WEST END PARK	J C	07/29/2019	01	04	01	
016-006		S ROADWAY	W ROADWAY	JC	07/29/2019	01	04	01	
016-007		W ROADWAY	S ROADWAY	JC	07/23/2019	01	04	01	
016-008		W ROADWAY	LAKE MARINA DR	JC	07/23/2019	01	04	01	
016-010		S ROADWAY	W ROADWAY	JC	07/23/2019	01	04	01	
016-011		S ROADWAY	W ROADWAY	JC	07/29/2019	01	04	01	
016-012		S ROADWAY	E ROADWAY	JC	07/23/2019	01	04	01	
016-013		S ROADWAY	E ROADWAY	JC	07/23/2019	01	04	01	
016-014		E ROADWAY	S ROADWAY	JC	07/29/2019	01	04	01	
016-015		N ROADWAY	E ROADWAY	JC	07/23/2019	01	04	01	
016-016		W ROADWAY	S ROADWAY	JC	07/23/2019	01	04	01	
016-017		N ROADWAY	BREAKWATER DR	JC	07/29/2019	01	04	01	
016-019		N ROADWAY	BREAKWATER DR	JC	07/23/2019	01	04	01	
016-022		W ROADWAY	S ROADWAY	JC	07/23/2019	01	04	01	
016-023		W ROADWAY	N ROADWAY	JC	07/29/2019	01	04	01	
016-024		BREAKWATER DR	N ROADWAY	JC	07/25/2019	01	04	01	
016-025		BREAKWATER DR	N ROADWAY	JC	07/25/2019	01	04	01	
016-026		BREAKWATER DR	N ROADWAY	JC	07/25/2019	01	04	01	
016-028		BREAKWATER DR	N ROADWAY	JC	07/29/2019	01	04	01	
016-029		WEST END BL	S ROADWAY	JC	07/25/2019	01	04	01	
016-030		WEST END PARK	S ROADWAY	JC	07/25/2019	01	04	01	
016-031		WEST END PARK	S ROADWAY	JC	07/25/2019	01	04	01	
016-032		WEST END PARK	N ROADWAY	JC	07/25/2019	01	04	01	
016-033		WEST END PARK	N ROADWAY	JC	07/25/2019	01	04	01	
016-034		PONTCHARTRAIN BL	LAKE MARINA DR	JC	07/25/2019	01	04	01	

STRUCT_1	ADDRESS	STREET	CROSS STREET	INSPECTOR	INSP_DATE	C	F	W	DATA_ENTRY_REMARKS
016-035		PONTCHARTRAIN BL	LAKE MARINA DR	JC	07/25/2019	01	04	01	
016-043		W ROADWAY	S ROADWAY	RCO	07/26/2019	01	04	01	
016-044		W ROADWAY	S ROADWAY	RCO	07/26/2019	01	04	01	
016-045		W ROADWAY	N MARINERS COVE	RCO	07/26/2019	01	04	01	
016A-001		BREAKWATER DR	N ROADWAY	JC	07/25/2019	01	04	01	
016A-002		BREAKWATER DR	N ROADWAY	JC	07/25/2019	01	04	01	
016A-003		BREAKWATER DR	N ROADWAY	JC	07/25/2019	01	04	01	
016A-004		BREAKWATER DR	N ROADWAY	JC	07/25/2019	01	04	01	
016A-006		BREAKWATER DR	N ROADWAY	JC	07/25/2019	01	04	01	
016A-007		BREAKWATER DR	N ROADWAY	JC	07/29/2019	01	04	01	
016A-008		BREAKWATER DR	N ROADWAY	JC	07/25/2019	01	04	01	
016A-009		BREAKWATER DR	N ROADWAY	JC	07/25/2019	01	04	01	
016A-010		E ROADWAY	N ROADWAY	JC	07/29/2019	01	04	01	
016A-011		E ROADWAY	N ROADWAY	JC	07/25/2019	01	04	01	
017-001		HAMILTON	QUINCE	JC	07/29/2019	01	04	01	
017-003		HAMILTON	LAST	JC	07/25/2019	01	04	01	
017-004		LAST	PONTCHARTRAIN BL	JC	07/25/2019	01	04	01	
017-005		PONTCHARTRAIN BL	HOLLYGROVE	JC	07/29/2019	01	04	01	
017-006		HOLLYGROVE	QUINCE	JC	07/28/2019	01	04	01	
017-007		HOLLYGROVE	PONTCHARTRAIN BL	JC	07/25/2019	01	04	01	
017-008		GEN OGDEN	QUINCE	JC	07/29/2019	01	04	01	
017-009		QUINCE	HOLLYGROVE	JC	07/25/2019	01	04	01	
017-022		QUINCE	LAST	JC	07/29/2019	01	04	01	
018-001		PONTCHARTRAIN BL	OAKLAND DR	JC	07/25/2019	01	04	01	
018-002		PONTCHARTRAIN BL	METAIRIE RD	JC	07/29/2019	01	04	01	
018-003		PONTCHARTRAIN BL	METAIRIE RD	JC	07/25/2019	01	04	01	
018-004		PONTCHARTRAIN BL	METAIRIE RD	JC	07/29/2019	01	04	01	
018-005		OAKLAND DR	PONTCHARTRAIN BL	JC	07/25/2019	01	04	01	
018-006		OAKLAND DR	PONTCHARTRAIN BL	JC	07/25/2019	01	04	01	
018-007		OAKLAND DR	METAIRIE RD	JC	07/29/2019	01	04	01	
018-008		OAKLAND DR	METAIRIE RD	JC	07/29/2019	01	04	01	
018-009		PONTCHARTRAIN BL	OAKLAND DR	JC	07/25/2019	01	01	01	
018-010		PONTCHARTRAIN BL	LAST	JC	07/25/2019	01	01	01	
021-001		LEONIDAS	ZIMPEL	JC	07/29/2019	01	04	01	
021-002		ZIMPEL	JOLIET	JC	07/25/2019	01	01	01	
021-003		LEONIDAS	FRERET	JC	07/29/2019	01	04	01	
021-004		FRERET	JOLIET	RCO	07/26/2019	01	04	01	

STRUCT_1	ADDRESS	STREET	CROSS STREET	INSPECTOR	INSP_DATE	C	F	W	DATA_ENTRY_REMARKS
021-005		LEAKE AV	JOLIET	JC	07/29/2019	01	04	01	
021-006		LEAKE AV	MONROE	RCO	07/26/2019	01	04	01	
021-007		MONROE	ZIMPEL	RCO	07/26/2019	01	04	01	
021-008		EAGLE	LEAKE AV	JC	07/29/2019	01	04	01	
021-009		OAK	LEAKE AV	RCO	07/26/2019	01	04	01	
021-010		LEAKE AV	EAGLE	JC	07/29/2019	01	04	01	
021-011		GEN OGDEN	OAK	RCO	07/26/2019	01	04	01	
022-001		OAK	EAGLE	RCO	07/26/2019	01	04	01	
022-002		OAK	LEAKE AV	JC	07/29/2019	01	04	01	
022-003		OAK	MONROE	RC	07/26/2019	01	04	01	
022-004		LEONIDAS	OAK	RCO	07/26/2019	01	04	01	
022-005		OAK	JOLIET	JC	07/29/2019	01	04	01	
022-006		PLUM	EAGLE	RCO	07/26/2019	01	04	01	
022-008		GEN OGDEN	LEAKE AV	JY	08/09/2019	01	01	01	
022-009		GEN OGDEN	LEAKE AV	JY	08/09/2019	01	01	01	
022-010		GEN OGDEN	OAK	JY	08/08/2019	01	01	01	
022-011		OAK	MONTICELLO AV	JY	08/09/2019	01	01	01	
022-012		PLUM	MONROE	JY	08/08/2019	01	01	01	
022-013		PLUM	LEONIDAS	JY	08/09/2019	01	01	01	
022-014		WILLOW	EAGLE	JY	08/09/2019	01	01	01	
022-015		WILLOW	MONROE	JY	08/08/2019	01	01	01	
022-016		WILLOW	GEN OGDEN	JY	08/09/2019	01	01	01	
022-017		WILLOW	MONTICELLO AV	JY	08/09/2019	01	01	01	
022-018		MONTICELLO AV	JEANNETTE	JY	08/07/2019	01	01	01	
022-019		GEN OGDEN	JEANNETTE	JY	08/07/2019	01	01	01	
022-020		JEANNETTE	GEN OGDEN	JY	08/09/2019	01	01	01	
022-021		JEANNETTE	MONTICELLO AV	JY	08/07/2019	01	01	01	
022-022		GEN OGDEN	BIRCH	JY	08/09/2019	01	01	01	
022-023		JEANNETTE	EAGLE	JY	08/07/2019	01	01	01	
022-024		JEANNETTE	GEN OGDEN	JY	08/09/2019	01	01	01	
022-025		EAGLE	BIRCH	JY	08/09/2019	01	01	01	
022-026		LEONIDAS	WILLOW	JY	08/07/2019	01	01	01	
022-027		WILLOW	MONROE	JY	08/09/2019	01	01	01	
022-028		LEONIDAS	JEANNETTE	JY	08/07/2019	01	01	01	
022-029		JEANNETTE	MONROE	JY	08/09/2019	01	01	01	
022-030		MONROE	WILLOW	JY	08/09/2019	01	01	01	
022-031		MONROE	BIRCH	JY	08/07/2019	01	01	01	

STRUCT_1	ADDRESS	STREET	CROSS STREET	INSPECTOR	INSP_DATE	C	F	W	DATA_ENTRY_REMARKS
022-032		JEANNETTE	EAGLE	JY	08/07/2019	01	01	01	
022-033		WILLOW	LEONIDAS	JY	08/09/2019	01	01	01	
022-034		JEANNETTE	JOLIET	JY	08/07/2019	01	01	01	
022-035		MONTICELLO AV	JEANNETTE	JY	08/09/2019	01	01	01	
022-036		GEN OGDEN	PLUM	JY	08/07/2019	01	01	01	
022-037		GEN OGDEN	JEANNETTE	JY	08/09/2019	01	01	01	
022-038		LEONIDAS	PLUM	JY	08/07/2019	01	01	01	
022-039		JEANNETTE	MONTICELLO AV	JY	08/08/2019	01	01	01	
023-001		COHN	LEONIDAS	JY	08/09/2019	01	01	01	
023-002		LEONIDAS	SPRUCE	JY3	08/08/2019	01	01	01	
023-003		LEONIDAS	HICKORY	JY	08/07/2019	01	01	01	
023-004		COHN	LEONIDAS	JY	08/08/2019	01	01	01	
023-005		COHN	MONROE	JY	08/07/2019	01	01	01	
023-006		MONROE	SPRUCE	JY	08/08/2019	01	01	01	
023-007		MONROE	HICKORY	JY	08/07/2019	01	01	01	
023-008		COHN	MONROE	JY	08/08/2019	01	01	01	
023-009		MONROE	MONROE CT	JY	08/07/2019	01	01	01	
023-010		MONROE CT	MONROE	JY	08/08/2019	01	01	01	
023-011		MONROE	HICKORY	JY	08/07/2019	01	01	01	
023-012		COHN	EAGLE	JY	08/08/2019	01	01	01	
023-013		EAGLE	HICKORY	JY	08/08/2019	01	01	01	
023-014		EAGLE	GREEN	JY	08/08/2019	01	01	01	
023-015		EAGLE	BIRCH	JY	08/07/2019	01	01	01	
023-016		BIRCH	MONROE	JY	08/08/2019	01	01	01	
023-017		BIRCH	GEN OGDEN	JY	08/07/2019	01	01	01	
023-018		EAGLE	BIRCH	JY	08/08/2019	01	01	01	
023-019		BIRCH	MONROE	JY	08/07/2019	01	01	01	
023-020		BIRCH	GEN OGDEN	JY	08/08/2019	01	01	01	
023-021		HICKORY	GEN OGDEN	JY	08/08/2019	01	01	01	
023-022		GEN OGDEN	GREEN	JY	08/07/2019	01	01	01	
023-023		GREEN	GEN OGDEN	JY	08/08/2019	01	01	01	
023-024		GEN OGDEN	BIRCH	JY	08/08/2019	01	01	01	
023-025		GREEN	MONROE	JY	08/07/2019	01	01	01	
023-026		MONROE	BIRCH	JY	08/08/2019	01	01	01	
023-027		COHN	GEN OGDEN	JY	08/08/2019	01	01	01	
023-028		GEN OGDEN	SPRUCE	CG	08/26/2019	01	01	01	
023-029		GEN OGDEN	HICKORY	JY	08/27/2019	01	01	01	

STRUCT_1	ADDRESS	STREET	CROSS STREET	INSPECTOR	INSP_DATE	C	F	W	DATA_ENTRY_REMARKS
023-030		COHN	GEN OGDEN	CG	08/26/2019	01	01	01	
023-031		COHN	HOLLYGROVE	JY	08/27/2019	01	01	01	
023-032		HOLLYGROVE	COHN	JY	08/27/2019	01	01	01	
023-033		HOLLYGROVE	HICKORY	CG	08/26/2019	01	01	01	
023-034		HICKORY	GEN OGDEN	JY	08/27/2019	01	01	01	
023-035		GEN OGDEN	GREEN	JY	08/27/2019	01	01	01	
023-036		COHN	HAMILTON	CG	08/26/2019	01	01	01	
023-037		HAMILTON	COHN	JY	08/27/2019	01	01	01	
023-038		HAMILTON	HICKORY	CG	08/22/2019	01	01	01	
023-039		HICKORY	HAMILTON	CG	08/26/2019	01	01	01	
023-040		HOLLYGROVE	GREEN	JY	08/27/2019	01	01	01	
023-041		GREEN	MONTICELLO AV	CG	08/22/2019	01	01	01	
023-043		MONTICELLO AV	BIRCH	JY	08/27/2019	01	01	01	
023-044		HOLLYGROVE	BIRCH	CG	08/22/2019	01	01	01	
023-045		BIRCH	GEN OGDEN	JY	08/27/2019	01	01	01	
023-046		BIRCH	MONTICELLO AV	CG	08/26/2019	01	01	01	
023-047		BIRCH	HOLLYGROVE	CG	08/23/2019	01	01	01	
023-048		BIRCH	MONTICELLO AV	JY	08/27/2019	01	01	01	
023-049		BIRCH	GEN OGDEN	JY	08/27/2019	01	01	01	
023-050		GREEN	GEN OGDEN	CG	08/23/2019	01	01	01	
023-051		GEN OGDEN	BIRCH	JY	08/27/2019	01	01	01	
023-053		MONROE	GREEN	JY	08/27/2019	01	01	01	
023-054		LEONIDAS	HICKORY	JY	08/27/2019	01	01	01	
023-055		HICKORY	MONROE	CG	08/23/2019	01	01	01	
023-057		GREEN	MONROE	CG	08/23/2019	01	01	01	
023-058		LEONIDAS	BIRCH	JY	08/27/2019	01	01	01	
023-059		BIRCH	MONROE	JY	08/27/2019	01	01	01	
023-060		LEONIDAS	BIRCH	CG	08/23/2019	01	01	01	
023-061		BIRCH	EAGLE	JY	08/27/2019	01	01	01	
023-062		HICKORY	LEONIDAS	CG	08/23/2019	01	01	01	
023-063		LEONIDAS	GREEN	JY	08/27/2019	01	01	01	
023-064		GREEN	LEONIDAS	JY	08/27/2019	01	01	01	
023-065		BIRCH	LEONIDAS	CG	08/23/2019	01	01	01	
023-066		BIRCH	JOLIET	JY	08/27/2019	01	01	01	
023-067		GEN OGDEN	HICKORY	CG	08/23/2019	01	01	01	
023-068		COHN	HOLLYGROVE	CG	08/26/2019	01	01	01	
023-069		GREEN	HOLLYGROVE	CG	08/26/2019	01	01	01	

STRUCT_1	ADDRESS	STREET	CROSS STREET	INSPECTOR	INSP_DATE	C	F	W	DATA_ENTRY_REMARKS
024-001		MONROE	SPRUCE	RH	08/27/2019	01	01	01	
024-002		SPRUCE	MONROE	RH	08/27/2019	01	01	01	
024-004		EAGLE	SPRUCE	RH	08/27/2019	01	01	01	
024-005		SPRUCE	GEN OGDEN	CG	08/22/2019	01	01	01	
024-006		GEN OGDEN	SPRUCE	RH	08/27/2019	01	01	01	
024-007		LEONIDAS	SPRUCE	RH	08/27/2019	01	01	01	
024-008		LEONIDAS	SPRUCE	CG	08/22/2019	01	01	01	
024-009		SPRUCE	MONROE	CG	08/23/2019	01	01	01	
024-010		LEONIDAS	SPRUCE	CG	08/23/2019	01	01	01	
024-011		LEONIDAS	PANOLA	CG	08/23/2019	01	01	01	
024-012		LEONIDAS	PANOLA	RH	08/27/2019	01	01	01	
024-013		LEONIDAS	PANOLA	RH	08/27/2019	01	01	01	
024-014		LEONIDAS	SYCAMORE	CG	08/24/2019	01	01	01	
024-015		SPRUCE	LEONIDAS	RH	08/27/2019	01	01	01	
024-016		LEONIDAS	PANOLA	CG	08/23/2019	01	01	01	
024-017		PANOLA	LEONIDAS	RH	08/27/2019	01	01	01	
024-018		PANOLA	LEONIDAS	CG	08/23/2019	01	01	01	
024-019		SYCAMORE	LEONIDAS	CG	08/26/2019	01	01	01	
024-020		LEONIDAS	PANOLA	WB	09/05/2019	01	01	01	
024-021		LEONIDAS	S CLAIBORNE AV	JY	09/06/2019	01	01	01	
024-022		LEONIDAS	S CLAIBORNE AV	WB	09/05/2019	01	01	01	
024-023		S CLAIBORNE AV	LEONIDAS	MS	09/12/2019	01	01	01	
024-024		SYCAMORE	MONROE	JY	09/06/2019	01	01	01	
024-026		SYCAMORE	MONROE	MS	09/12/2019	01	01	01	
024-027		MONROE	PANOLA	WB	09/05/2019	01	01	01	
024-028		SPRUCE	GEN OGDEN	MS	09/12/2019	01	01	01	
024-030		SPRUCE	LEONIDAS	JY	09/12/2019	01	01	01	
024-031		SYCAMORE	CARROLLTON WATER PLANT	JY	09/06/2019	01	01	01	
025-001		EAGLE	BELFAST	WB	09/05/2019	01	01	01	
025-002		BELFAST	GEN OGDEN	MS	09/12/2019	01	01	01	
025-003		BELFAST	MONROE	MS	09/12/2019	01	01	01	
025-004		EAGLE	APPLE	WB	09/05/2019	01	01	01	
025-005		APPLE	GEN OGDEN	WB	09/05/2019	01	01	01	
025-006		GEN OGDEN	BELFAST	WB	09/05/2019	01	01	01	
025-007		BELFAST	GEN OGDEN	TC	09/05/2019	01	01	01	
025-008		HOLLYGROVE	BELFAST	TC	09/05/2019	01	01	01	
025-009		BELFAST	HAMILTON	WB	09/05/2019	01	01	01	

STRUCT_1	ADDRESS	STREET	CROSS STREET	INSPECTOR	INSP_DATE	C	F	W	DATA_ENTRY_REMARKS
025-010		APPLE	HOLLYGROVE	WB	09/05/2019	01	01	01	
025-011		APPLE	HAMILTON	TC	09/05/2019	01	01	01	
025-012		GEN OGDEN	NELSON	WB	09/05/2019	01	01	01	
025-013		GEN OGDEN	S CLAIBORNE AV	TC	09/05/2019	01	01	01	
025-014		HOLLYGROVE	NELSON	WB	09/05/2019	01	01	01	
025-015		NELSON	HAMILTON	WB	09/05/2019	01	01	01	
025-016		S CLAIBORNE AV	HOLLYGROVE	TC	09/15/2019	01	01	01	
025-017		S CLAIBORNE AV	GEN OGDEN		09/05/2019	01	01	01	
025-018		S CLAIBORNE AV	HAMILTON	TC	09/05/2019	01	01	01	
025-019		HAMILTON	NELSON	WB	09/05/2019	01	01	01	
025-020		HAMILTON	S CLAIBORNE AV	TC	09/05/2019	01	01	01	
025-021		APPLE	MONROE	WB	09/05/2019	01	01	01	
025-022		BELFAST	MONROE	WB	07/05/2019	01	01	01	
025-023		BELFAST	LEONIDAS	TC	09/05/2019	01	01	01	
025-024		APPLE	LEONIDAS	WB	09/05/2019	01	01	01	
025-025		BELFAST	LEONIDAS	WB	09/05/2019	01	01	01	
025-026		LEONIDAS	APRICOT	TC	09/05/2019	01	01	01	
025-027		LEONIDAS	NELSON	JY	09/06/2019	01	01	01	
025-028		LEONIDAS	S CLAIBORNE AV	TJ	09/05/2019	01	01	01	
025-029		APPLE	LEONIDAS	JY	09/06/2019	01	01	01	
025-030		BELFAST	LEONIDAS	JY	09/06/2019	01	01	01	
025-031		LEONIDAS	APRICOT	TC	09/05/2019	01	01	01	
025-032		LEONIDAS	NELSON	JY	09/06/2019	01	01	01	
025-033		NELSON	LEONIDAS	TC	09/05/2019	01	01	01	
025-034		S CLAIBORNE AV	LEONIDAS	JY	09/06/2019	01	01	01	
025-035		S CLAIBORNE AV	JOLIET	TC	09/05/2019	01	01	01	
025-036		MONROE	NELSON	JY	09/06/2019	01	01	01	
025-037		NELSON	LEONIDAS	JY	09/06/2019	01	01	01	
025-038		MONROE	S CLAIBORNE AV	JU	09/06/2019	01	01	01	
025-039		S CLAIBORNE AV	LEONIDAS	TC	09/05/2019	01	01	01	
025-040		EAGLE	NELSON	JY	09/06/2019	01	01	01	
025-041		NELSON	GEN OGDEN	JY	09/06/2019	01	01	01	
025-042		NELSON	MONROE	TC	09/05/2019	01	01	01	
025-043		S CLAIBORNE AV	EAGLE	JY	09/06/2019	01	01	01	
025-044		S CLAIBORNE AV	GEN OGDEN	TC	09/05/2019	01	01	01	
025-045		S CLAIBORNE AV	MONROE	JY	09/06/2019	01	01	01	
025-046		S CLAIBORNE AV	HAMILTON	TC	09/05/2019	01	01	01	

STRUCT_1	ADDRESS	STREET	CROSS STREET	INSPECTOR	INSP_DATE	C	F	W	DATA_ENTRY_REMARKS
025-047		GEN OGDEN	BELFAST	JY	09/06/2019	01	01	01	
025-048		MONROE	BELFAST	TC	09/08/2019	01	01	01	
026-001		EAGLE	COLAPISSA	JY	09/06/2019	01	01	01	
026-002		GEN OGDEN	COLAPISSA	JY	09/06/2019	01	01	01	
026-003		GEN OGDEN	OLEANDER	MS	10/01/2019	01	01	01	
026-004		COLAPISSA	HOLLYGROVE	MS	10/01/2019	01	01	01	
026-005		HOLLYGROVE	OLEANDER	J.Y.	10/01/2019	01	01	01	
026-006		COLAPISSA	HAMILTON	JY	09/30/2019	01	01	01	
026-007		COLAPISSA	EAGLE	J.Y.	10/01/2019	01	01	01	
026-008		COLAPISSA	MONROE	J.Y.	10/01/2019	01	01	01	
026-009		MONROE	EARHART BL	JY	09/30/2019	01	01	01	
026-010		COLAPISSA	LEONIDAS	J.Y.	10/01/2019	01	01	01	
026-011		LEONIDAS	EARHART BL	JY	09/30/2019	01	01	01	
026-012		EAGLE	FIG	J.Y.	10/01/2019	01	01	01	
026-013		EAGLE	OLEANDER	J.Y.	10/01/2019	01	01	01	
026-014		FIG	GEN OGDEN	JY	09/30/2019	01	01	01	
026-015		GEN OGDEN	EARHART BL	J.Y.	10/01/2019	01	01	01	
026-016		FIG	HOLLYGROVE	JY	09/30/2019	01	01	01	
026-017		HOLLYGROVE	PRITCHARD PL	J.Y.	10/01/2019	01	01	01	
026-018		PRITCHARD PL	EARHART BL	JP	09/30/2019	01	01	01	
026-019		FIG	HAMILTON	J.Y.	10/01/2019	01	01	01	
026-020		HAMILTON	FIG	J.Y.	10/01/2019	01	01	01	
026-021		HAMILTON	COLAPISSA	JY	09/30/2019	01	04	01	
026-022		PRITCHARD PL	HAMILTON	J.Y.	10/01/2019	01	01	01	
026-023		HAMILTON	EARHART BL	J.Y.	10/01/2019	01	01	01	
026-024		APRICOT	EARHART BL	JY	09/30/2019	01	01	01	
026-025		HAMILTON	COLAPISSA	J.Y.	10/01/2019	01	01	01	
026-026		COLAPISSA	MISTLETOE	JY	09/30/2019	01	01	01	
026-027		EAGLE	FIG	J.Y.	10/01/2019	01	01	01	
026-028		EAGLE	FIG	J.Y.	10/01/2019	01	01	01	
026-029		EAGLE	EARHART BL	JY	09/30/2019	01	01	01	
026-030		EAGLE	PRITCHARD PL	J.Y.	10/01/2019	01	01	01	
026-031		PRITCHARD PL	EARHART BL	J.Y.	10/01/2019	01	01	01	
026-032		PRITCHARD PL	MONROE	JP	09/30/2019	01	01	01	
026-033		MONROE	EARHART BL	J.Y.	10/01/2019	01	01	01	
026-034		PRITCHARD PL	LEONIDAS	JY	09/30/2019	01	01	01	
026-035		PRITCHARD PL	LEONIDAS	MS	10/01/2019	01	01	01	



STRUCT_1	ADDRESS	STREET	CROSS STREET	INSPECTOR	INSP_DATE	C	F	W	DATA_ENTRY_REMARKS
026-036		LEONIDAS	FIG	WBJR.	10/02/2019	01	01	01	
026-037		LEONIDAS	APRICOT	JY	09/30/2019	01	01	01	
026-038		APRICOT	JOLIET	WBJR.	10/02/2019	01	01	01	
026-039		LEONIDAS	APRICOT	JY	09/30/2019	01	01	01	
026-040		APRICOT	MONROE	WBJR.	10/02/2019	01	01	01	
026-041		APRICOT	LEONIDAS	M.J.	09/30/2019	01	01	01	
026-042		EAGLE	APRICOT	JY	09/30/2019	01	01	01	
026-043		APRICOT	GEN OGDEN	MJ.	09/30/2019	01	01	01	
026-044		GEN OGDEN	EARHART BL	M.J.	09/30/2019	01	01	01	
026-045		APRICOT	HOLLYGROVE	JY	09/30/2019	01	01	01	
026-046		HOLLYGROVE	APRICOT	M.J.	09/30/2019	01	01	01	
026-047		APRICOT	EARHART BL	JY	09/30/2019	01	01	01	
026-048		HAMILTON	EARHART BL	MS	10/01/2019	01	01	01	
026-049		FIG	LEONIDAS	M.J.	09/30/2019	01	01	01	
026-050		FIG	EARHART BL	MS	10/01/2019	01	01	01	
026-051		HOLLYGROVE	EARHART BL	MS	10/01/2019	01	01	01	
027-001		OLIVE	EAGLE	JY	09/30/2019	01	01	01	
027-002		OLIVE	MONROE	M.J.	09/30/2019	01	01	01	
027-003		MONROE	FORSHEY	M.J.	09/30/2019	01	01	01	
027-004		MONROE	EDINBURGH	JY	09/30/2019	01	01	01	
027-005		MONROE	PALM	M.J.	09/30/2019	01	01	01	
027-006		EDINBURGH	EAGLE	JY	09/30/2019	01	01	01	
027-007		EDINBURGH	LEONIDAS	M.J.	09/30/2019	01	01	01	
027-008		LEONIDAS	EDINBURGH	MS	10/01/2019	01	01	01	
027-009		OLIVE	EAGLE	JY	09/30/2019	01	01	01	
027-010		EAGLE	EDINBURGH	MS	10/01/2019	01	01	01	
027-011		EAGLE	PALM	MS	10/01/2019	01	01	01	
027-012		EAGLE	FORSHEY	RCO	09/30/2019	01	04	01	
027-013		EAGLE	OLEANDER	RCO	09/25/2019	01	04	01	
027-014		EAGLE	OLEANDER	RCO	09/27/2019	01	04	01	
027-015		PALM	GEN OGDEN	RCO	09/25/2019	01	04	01	
027-017		PALM	HAMILTON	RCO	09/27/2019	01	04	01	
027-018		GEN OGDEN	EDINBURGH	RCO	09/25/2019	01	04	01	
027-019		GEN OGDEN	EDINBURGH	RCO	09/27/2019	01	04	01	
027-020		EDINBURGH	HOLLYGROVE	RCO	09/25/2019	01	04	01	
027-021		EDINBURGH	HAMILTON	RCO	09/25/2019	01	04	01	
027-022		HAMILTON	PALM	RCO	09/27/2019	01	04	01	

STRUCT_1	ADDRESS	STREET	CROSS STREET	INSPECTOR	INSP_DATE	C	F	W	DATA_ENTRY_REMARKS
027-023		OLIVE	GEN OGDEN	RCO	09/25/2019	01	04	01	
027-024		OLIVE	HOLLYGROVE	ECO	09/25/2019	01	04	01	
027-025		OLIVE	HAMILTON	RCO	09/27/2019	01	04	01	
027-026		GEN OGDEN	FORSHEY	KRB	09/25/2019	01	04	01	
027-027		FORSHEY	HOLLYGROVE	RCO	09/27/2019	01	04	01	
027-028		GEN OGDEN	FORSHEY	RCO	09/25/2019	01	04	01	
027-029		HOLLYGROVE	FORSHEY	R O	09/25/2019	01	04	01	
027-030		FORSHEY	HAMILTON	RCO	09/27/2019	01	04	01	
027-031		HAMILTON	OLEANDER	RCO	09/25/2019	01	04	01	
027-032		HOLLYGROVE	OLEANDER	RCO	09/27/2019	01	04	01	
027-033		OLEANDER	HAMILTON	RCO	09/30/2019	01	04	01	
027-034		OLEANDER	HAMILTON	RCO	09/25/2019	01	04	01	
027-035		OLEANDER	HOLLYGROVE	RCO	09/27/2019	01	04	01	
027-036		OLEANDER	EAGLE	RCO	09/25/2019	01	04	01	
027-037		OLEANDER	GEN OGDEN	RCO	09/25/2019	01	04	01	
027-038		OLEANDER	MONROE	RCO	09/27/2019	01	04	01	
027-039		EAGLE	FORSHEY	RCO	09/25/2019	01	04	01	
027-040		OLEANDER	GEN OGDEN	RCO	09/27/2019	01	04	01	
027-041		GEN OGDEN	OLEANDER	RCO	09/25/2019	01	04	01	
027-042		OLEANDER	HOLLYGROVE	RCO	09/25/2019	01	04	01	
027-043		OLEANDER	HAMILTON	RCO	09/27/2019	01	04	01	
027-044		FORSHEY	EAGLE	RCO	09/25/2019	01	04	01	
027-045		FORSHEY	GEN OGDEN	RCO	09/30/2019	01	04	01	
027-046		EAGLE	OLIVE	RCO	09/25/2019	01	04	01	
027-047		MONROE	OLEANDER	RCO	09/30/2019	01	04	01	
027-048		OLEANDER	LEONIDAS	RCO	09/30/2019	01	04	01	
027-049		LEONIDAS	OLEANDER	RCO	09/25/2019	01	04	01	
027-050		LEONIDAS	OLEANDER	RCO	09/25/2019	01	04	01	
027-051		OLEANDER	JOLIET	RCO	09/30/2019	01	04	01	
027-052		OLEANDER	MONROE	ECO	09/25/2019	01	04	01	
027-056		FORSHEY	MONROE	RCO	09/25/2019	01	04	01	
027-057		MONROE	OLEANDER	RCO	09/30/2019	01	04	01	
027-058		OLIVE	LEONIDAS	RCO	10/25/2019	01	04	01	
027-062		LEONIDAS	EDINBURGH	RCO	09/30/2019	01	04	01	
027-063		OLIVE	JOLIET	RCO	09/30/2019	01	04	01	
027-064		OLIVE	JOLIET	RCO	09/25/2019	01	04	01	
027-066		PALM	EAGLE	RCO	09/30/2019	01	04	01	

STRUCT_1	ADDRESS	STREET	CROSS STREET	INSPECTOR	INSP_DATE	C	F	W	DATA_ENTRY_REMARKS
027-067		EAGLE	EDINBURGH	RCO	09/26/2019	01	04	01	
027-069		PALM	MONROE	RCO	09/26/2019	01	04	01	
027-070		PALM	LEONIDAS	RCO	09/26/2019	01	04	01	
027-071		LEONIDAS	EDINBURGH	RCO	09/30/2019	01	04	01	
027-072		EDINBURGH	HAMILTON	RCO	09/26/2019	01	04	01	
027-074		OLEANDER	MONROE	RCO	09/30/2019	01	04	01	
028-001		EAGLE	STROELITZ	RCO	09/30/2019	01	04	01	
028-002		STROELITZ	EAGLE	RCO	09/26/2019	01	04	01	
028-003		STROELITZ	MONROE	RCO	09/30/2019	01	04	01	
028-004		EAGLE	PALMETTO	RCO	09/26/2019	01	04	01	
028-005		EAGLE	PALM	RCO	09/30/2019	01	04	01	
028-006		EAGLE	PALMETTO	RCO	09/26/2019	01	04	01	
028-007		PALMETTO	EAGLE	RCO	09/26/2019	01	04	01	
028-008		PALMETTO	GEN OGDEN	RCO	09/30/2019	01	04	01	
028-009		PALMETTO	EAGLE	RCO	09/26/2019	01	04	01	
028-010		PALMETTO	MONROE	RCO	09/26/2019	01	04	01	
028-011		EAGLE	PALMETTO	RCO	09/30/2019	01	04	01	
028-012		PALMETTO	EAGLE	RCO	09/26/2019	01	04	01	
028-013		EAGLE	PALMETTO	RCO	10/01/2019	01	04	01	
028-014		PALMETTO	MONROE	RCO	09/26/2019	01	04	01	
028-015		MONROE	DIXON	RCO	09/30/2019	01	04	01	
028-016		PALMETTO	MONROE	RCO	09/26/2019	01	04	01	
028-017		PALMETTO	MONROE	RCO	10/01/2019	01	04	01	
028-018		PALMETTO	LEONIDAS	RCO	09/26/2019	01	04	01	
028-019		PALMETTO	JOLIET	RCO	10/01/2019	01	04	01	
028-020		LEONIDAS	DIXON	RCO	09/26/2019	01	04	01	
028-021		EAGLE	AIRLINE HW	RCO	09/26/2019	01	04	01	
028-022		DIXON	AIRLINE HW	RCO	10/01/2019	01	04	01	
028-024		EAGLE	PEACH	RCO	10/01/2019	01	04	01	
028-025		EAGLE	PEACH	RCO	09/26/2019	01	04	01	
028-026		PEACH	MONROE	RCO	09/26/2019	01	04	01	
028-027		MONROE	AIRLINE HW	RCO	10/01/2019	01	04	01	
028-028		MONROE	AIRLINE HW	RCO	09/26/2019	01	04	01	
028-029		PEACH	AIRLINE HW	RCO	10/01/2019	01	04	01	
028-030		PEACH	GEN OGDEN	RCO	09/30/2019	01	04	01	
028-031		GEN OGDEN	DIXON	RCO	09/26/2019	01	04	01	
028-032		DIXON	AIRLINE HW	RCO	10/01/2019	01	04	01	

STRUCT_1	ADDRESS	STREET	CROSS STREET	INSPECTOR	INSP_DATE	C	F	W	DATA_ENTRY_REMARKS
028-033		GEN OGDEN	AIRLINE HW	RCO	09/26/2019	01	04	01	
028-034		DIXON	HOLLYGROVE	RCO	10/01/2019	01	04	01	
028-035		HOLLYGROVE	PALMETTO	RCO	09/26/2019	01	04	01	
028-036		PALMETTO	AIRLINE HW	RCO	09/26/2019	01	04	01	
028-037		PALMETTO	HAMILTON	RCO	10/01/2019	01	04	01	
028-038		DIXON	GEN OGDEN	RCO	09/26/2019	01	04	01	
028-039		PEACH	HOLLYGROVE	RCO	09/26/2019	01	04	01	
028-040		PEACH	HOLLYGROVE	RCO	10/01/2019	01	04	01	
028-041		HOLLYGROVE	DIXON	RCO	09/26/2019	01	04	01	
028-042		PEACH	HAMILTON	RCO	10/01/2019	01	04	01	
028-043		HAMILTON	DIXON	RCO	09/26/2019	01	04	01	
028-044		HAMILTON	PALMETTO	RCO	10/01/2019	01	04	01	
028-045		DIXON	HOLLYGROVE	RCO	09/26/2019	01	04	01	
028-046		GEN OGDEN	STROELITZ	RCO	09/26/2019	01	04	01	
028-047		GEN OGDEN	PALMETTO	RCO	10/01/2019	01	04	01	
028-048		STROELITZ	EAGLE	RCO	09/26/2019	01	04	01	
028-049		STROELITZ	HOLLYGROVE	RCO	10/01/2019	01	04	01	
028-050		MONROE	STROELITZ	RCO	09/30/2019	01	04	01	
028-051		MONROE	PALMETTO	RCO	10/01/2019	01	04	01	
028-052		LEONIDAS	STROELITZ	RCO	09/30/2019	01	04	01	
028-053		STROELITZ	LEONIDAS	RCO	09/30/2019	01	04	01	
028-054		STROELITZ	JOLIET	RCO	10/01/2019	01	04	01	
028-055		STROELITZ	LEONIDAS	RCO	09/10/2019	01	04	01	
028-056		STROELITZ	MONROE	RCO	10/01/2019	01	04	01	
028-057		LEONIDAS	PALMETTO	RCO	10/01/2019	01	04	01	
028-058		LEONIDAS	PALMETTO	RCO	10/01/2019	01	04	01	
028-059		PALMETTO	LEONIDAS	RCO	09/30/2019	01	04	01	
028-060		PALMETTO	JOLIET	RCO	10/01/2019	01	04	01	
028-061		PALMETTO	MONROE	RCO	09/30/2019	01	04	01	
028-062		HOLLYGROVE	STROELITZ	RCO	10/01/2019	01	04	01	
028-063		STROELITZ	HAMILTON	RCO	09/30/2019	01	04	01	
028-064		HAMILTON	PALMETTO	RCO	10/01/2019	01	04	01	
028-065		PALMETTO	AIRLINE HW	RCO	10/04/2019	01	04	01	
028-067		PALMETTO	HAMILTON	RCO	10/04/2019	01	04	01	
028-068		PALMETTO	HAMILTON	RCO	10/01/2019	01	04	01	
028-069		MONROE	AIRLINE HW	RCO	10/04/2019	01	04	01	
029-001		EAGLE	MARKS	RCO	10/01/2019	01	04	01	

STRUCT_1	ADDRESS	STREET	CROSS STREET	INSPECTOR	INSP_DATE	C	F	W	DATA_ENTRY_REMARKS
029-002		GEN OGDEN	MARKS	RCO	10/01/2019	01	04	01	
029-003		HOLLYGROVE	MARKS	RCO	10/04/2019	01	04	01	
029-004		MARKS	HAMILTON	RCO	10/01/2019	01	04	01	
029-005		MONROE	MARKS	RCO	10/07/2019	01	04	01	
029-006		MARKS	LEONIDAS	RCO	10/01/2019	01	04	01	
029-007		PEAR	LEONIDAS	RCO	10/02/2019	01	04	01	
029-008		PEAR	PONTCHARTRAIN BL	RCO	10/07/2019	01	04	01	
029-009		EAGLE	PEAR	RCO	10/02/2019	01	04	01	
029-010		PEAR	GEN OGDEN	RCO	10/02/2019	01	04	01	
029-011		PEAR	HOLLYGROVE	RCO	10/07/2019	01	04	01	
029-012		MONROE	PEAR	RCO	10/02/2019	01	04	01	
029-013		PEAR	LEONIDAS	RCO	10/04/2019	01	04	01	
029-014		MONROE	PONTCHARTRAIN BL	RCO	10/02/2019	01	04	01	
029-015		PONTCHARTRAIN BL	LEONIDAS	RCO	10/04/2019	01	04	01	
029-016		EAGLE	HEATON	RCO	10/02/2019	01	04	01	
029-017		HEATON	PONTCHARTRAIN BL	RCO	10/04/2019	01	04	01	
029-018		EAGLE	PONTCHARTRAIN BL	RCO	10/04/2019	01	04	01	
029-019		PONTCHARTRAIN BL	GEN OGDEN	RCO	10/02/2019	01	04	01	
029-020		GEN OGDEN	HEATON	RCO	10/04/2019	01	04	01	
029-021		HEATON	HOLLYGROVE	RCO	10/02/2019	01	04	01	
029-022		HOLLYGROVE	PEAR	RCO	10/04/2019	01	04	01	
029-023		HAMILTON	MARKS	RCO	10/02/2019	01	04	01	
029-024		HAMILTON	PEAR	RCO	10/02/2019	01	04	01	
029-025		PEAR	HOLLYGROVE	RCO	10/04/2019	01	04	01	
029-026		HOLLYGROVE	HEATON	RCO	10/02/2019	01	04	01	
029-027		HAMILTON	HEATON	RCO	10/04/2019	01	04	01	
029-028		HEATON	HOLLYGROVE	RCO	10/04/2019	01	04	01	
029-029		HOLLYGROVE	QUINCE	RCO	10/02/2019	01	04	01	
029-030		HEATON	MISTLETOE	RCO	10/10/2019	01	04	01	
030-001		DANTE	LEAKE AV	RCO	10/03/2019	01	04	01	
030-002		LEAKE AV	HAMPSON	RCO	10/02/2019	01	04	01	
030-003		HAMPSON	DUBLIN	RCO	10/10/2019	01	04	01	
030-004		DUBLIN	LEAKE AV	RCO	10/02/2019	01	04	01	
030-005		LEAKE AV	ST CHARLES AV	RCO	10/07/2019	01	04	01	
030-006		ST CHARLES AV	S CARROLLTON AV	RCO	10/10/2019	01	04	01	
030-007		HAMPSON	S CARROLLTON AV	RCO	10/07/2019	01	04	01	
030-008		S CARROLLTON AV	ST CHARLES AV	RCO	10/10/2019	01	04	01	

STRUCT_1	ADDRESS	STREET	CROSS STREET	INSPECTOR	INSP_DATE	C	F	W	DATA_ENTRY_REMARKS
030-009		FERN	HAMPSON	RCO	10/07/2019	01	04	01	
030-010		FERN	ST CHARLES AV	RCO	10/10/2019	01	04	01	
030-011		HAMPSON	SHORT	RCO	10/07/2019	01	04	01	
030-012		SHORT	ST CHARLES AV	RCO	10/10/2019	01	04	01	
030-013		HAMPSON	S CARROLLTON AV	RCO	10/07/2019	01	04	01	
030-014		S CARROLLTON AV	ST CHARLES AV	RCO	10/07/2019	01	04	01	
030-015		ST CHARLES AV	FERN	RCO	10/10/2019	01	04	01	
030-016		ST CHARLES AV	SHORT	RCO	10/07/2019	01	04	01	
030-017		ST CHARLES AV	S CARROLLTON AV	RCO	10/07/2019	01	04	01	
030-018		ST CHARLES AV	FERN	RCO	10/07/2019	01	04	01	
030-019		FERN	PEARL	RCO	10/07/2019	01	04	01	
030-020		ST CHARLES AV	HUSO	RCO	10/07/2019	01	04	01	
030-021		HUSO	PEARL	RCO	10/09/2019	01	04	01	
030-022		PEARL	FERN	RCO	10/07/2019	01	04	01	
030-023		PEARL	SHORT	RCO	10/09/2019	01	04	01	
030-024		ST CHARLES AV	SHORT	RCO	10/09/2019	01	04	01	
030-025		SHORT	PEARL	RCO	10/09/2019	01	04	01	
030-026		ST CHARLES AV	S CARROLLTON AV	RCO	10/09/2019	01	04	01	
030-027		S CARROLLTON AV	LEAKE AV	RCO	10/09/2019	01	04	01	
030-028		S CARROLLTON AV	LEAKE AV	RCO	10/09/2019	01	04	01	
030-029		LEAKE AV	S CARROLLTON AV	RCO	10/09/2019	01	04	01	
030-030		DOMINICAN	FERN	RCO	10/09/2019	01	04	01	
030-031		FERN	PEARL	RCO	10/09/2019	01	04	01	
030-032		PEARL	SHORT	RCO	10/09/2019	01	04	01	
030-033		PEARL	SHORT	RCO	10/04/2019	01	04	01	
030-034		DUBLIN	HAMPSON	RCO	10/09/2019	01	04	01	
030-035		DUBLIN	HAMPSON	RCO	10/09/2019	01	04	01	
030-036		S CARROLLTON AV	HAMPSON	RCO	10/09/2019	01	04	01	
031-001		DANTE	ZIMPEL	RCO	10/09/2019	01	04	01	
031-002		ZIMPEL	CAMBRONNE	RCO	10/09/2019	01	04	01	
031-003		ZIMPEL	JOLIET	RCO	10/09/2019	01	04	01	
031-004		JOLIET	FRERET	ACO	10/10/2019	01	04	01	
031-005		JOLIET	LEAKE AV	RCO	10/09/2019	01	04	01	
031-006		CAMBRONNE	FRERET	RCO	10/10/2019	01	04	01	
031-007		FRERET	JOLIET	RCO	10/09/2019	01	04	01	
031-008		CAMBRONNE	BURTHE	RCO	10/10/2019	01	04	01	
031-009		DANTE	FRERET	RCO	10/09/2019	01	04	01	

STRUCT_1	ADDRESS	STREET	CROSS STREET	INSPECTOR	INSP_DATE	C	F	W	DATA_ENTRY_REMARKS
031-010		DANTE	BURTHE	RCO	10/09/2019	01	04	01	
031-011		BURTHE	CAMBRONNE	RCO	10/10/2019	01	04	01	
031-012		BURTHE	LEAKE AV	RCO	10/09/2019	01	04	01	
031-013		CAMBRONNE	LEAKE AV	RCO	10/10/2019	01	04	01	
031-014		BURTHE	DUBLIN	RCO	10/09/2019	01	04	01	
031-015		BURTHE	S CARROLLTON AV	RCO	10/10/2019	01	04	01	
031-016		S CARROLLTON AV	MAPLE	RCO	10/09/2019	01	04	01	
031-017		DUBLIN	MAPLE	RCO	10/09/2019	01	04	01	
031-018		MAPLE	DUBLIN	RCO	10/10/2019	01	04	01	
031-019		MAPLE	S CARROLLTON AV	RCO	10/09/2019	01	04	01	
031-020		DANTE	MAPLE	RCO	10/10/2019	01	04	01	
031-021		MAPLE	DUBLIN	RCO	10/09/2019	01	04	01	
031-022		DUBLIN	ZIMPEL	RCO	10/10/2019	01	04	01	
031-023		ZIMPEL	S CARROLLTON AV	RCO	10/09/2019	01	04	01	
031-024		S CARROLLTON AV	FRERET	RCO	10/11/2019	01	04	01	
031-025		DUBLIN	FRERET	R O	10/09/2019	01	04	01	
031-026		DUBLIN	BURTHE	RCO	10/09/2019	01	04	01	
031-027		FRERET	S CARROLLTON AV	RCO	10/11/2019	01	04	01	
031-028		S CARROLLTON AV	BURTHE	RCO	10/10/2019	01	04	01	
031-029		ZIMPEL	SHORT	RCO	10/10/2019	01	01	01	
031-030		ZIMPEL	S CARROLLTON AV	RCO	10/11/2019	01	04	01	
031-032		FERN	ZIMPEL	RCO	10/10/2019	01	04	01	
031-033		SHORT	FRERET	RCO	10/11/2019	01	04	01	
031-034		FERN	FRERET	RCO	10/10/2019	01	04	01	
031-035		FRERET	SHORT	RCO	10/10/2019	01	04	01	
031-036		BURTHE	FERN	RCO	10/11/2019	01	04	01	
031-037		BURTHE	SHORT	RCO	10/10/2019	01	04	01	
031-038		SHORT	FRERET	RCO	10/11/2019	01	04	01	
031-039		FRERET	S CARROLLTON AV	RCO	10/10/2019	01	04	01	
031-040		BURTHE	S CARROLLTON AV	RCO	10/11/2019	01	04	01	
031-041		S CARROLLTON AV	FRERET	RCO	10/10/2019	01	04	01	
031-042		S CARROLLTON AV	MAPLE	RCO	10/11/2019	01	04	01	
031-044		FERN	MAPLE	RCO	10/11/2019	01	04	01	
031-045		MAPLE	S CARROLLTON AV	RCO	10/04/2019	01	04	01	
031-046		S CARROLLTON AV	ZIMPEL	RCO	10/10/2019	01	04	01	
031-047		S CARROLLTON AV	ZIMPEL	RCO	10/11/2019	01	04	01	
031-048		JOLIET	ZIMPEL	RCO	10/10/2019	01	04	01	

STRUCT_1	ADDRESS	STREET	CROSS STREET	INSPECTOR	INSP_DATE	C	F	W	DATA_ENTRY_REMARKS
031-049		FERN	ZIMPEL	RCO	10/11/2019	01	04	01	
032-001		DANTE	JEANNETTE	RCO	10/10/2019	01	04	01	
032-002		JEANNETTE	CAMBRONNE	RCO	10/10/2019	01	04	01	
032-003		JEANNETTE	JOLIET	RCO	10/11/2019	01	04	01	
032-004		JOLIET	WILLOW	RCO	10/10/2019	01	04	01	
032-005		JOLIET	BIRCH	RCO	10/11/2019	01	04	01	
032-006		WILLOW	CAMBRONNE	WBJR.	10/15/2019	01	01	01	
032-007		WILLOW	JOLIET	CG	10/17/2019	01	01	01	
032-008		JOLIET	PLUM	WBJR.	10/15/2019	01	01	01	
032-009		CAMBRONNE	PLUM	CG	10/17/2019	01	01	01	
032-010		DANTE	WILLOW	WBJR.	10/15/2019	01	01	01	
032-011		DANTE	PLUM	WBJR.	10/15/2019	01	01	01	
032-012		PLUM	CAMBRONNE	CG	10/17/2019	01	04	01	
032-013		PLUM	JOLIET	WBJR.	10/15/2019	01	01	01	
032-014		OAK	CAMBRONNE	WBJR.	10/15/2019	01	01	01	
032-015		OAK	JOLIET	WBJR.	10/15/2019	01	01	01	
032-016		JOLIET	PLUM	CG	10/17/2019	01	01	01	
032-017		DANTE	OAK	WBJR.	10/15/2019	01	01	01	
032-018		WILLOW	DUBLIN	CG	10/17/2019	01	01	01	
032-019		DUBLIN	JEANNETTE	WBJR.	10/15/2019	01	01	01	
032-021		S CARROLLTON AV	JEANNETTE	WBJR.	10/15/2019	01	01	01	
032-022		S CARROLLTON AV	PLUM	CG	10/17/2019	01	01	01	
032-023		PLUM	DUBLIN	WBJR.	10/15/2019	01	01	01	
032-024		PLUM	S CARROLLTON AV	WBJR.	10/15/2019	01	01	01	
032-025		S CARROLLTON AV	OAK	CG	10/17/2019	01	01	01	
032-026		OAK	DUBLIN	WBJR.	10/15/2019	01	01	01	
032-027		OAK	S CARROLLTON AV	WBJR.	10/15/2019	01	01	01	
032-028		FERN	JEANNETTE	CG	10/15/2019	01	01	01	
032-029		JEANNETTE	SHORT	WBJR.	10/15/2019	01	01	01	
032-030		JEANNETTE	S CARROLLTON AV	CG	10/15/2019	01	01	01	
032-031		FERN	JEANNETTE	CG	10/15/2019	01	01	01	
032-032		JEANNETTE	SHORT	WBJR.	10/15/2019	01	01	01	
032-033		JEANNETTE	S CARROLLTON AV	CG	10/15/2019	01	01	01	
032-034		SHORT	WILLOW	WBJR.	10/15/2019	01	01	01	
032-035		FERN	WILLOW	WBJR.	10/15/2019	01	01	01	
032-036		WILLOW	SHORT	WBJR.	10/15/2019	01	01	01	
032-037		WILLOW	S CARROLLTON AV	CG	10/15/2019	01	01	01	



STRUCT_1	ADDRESS	STREET	CROSS STREET	INSPECTOR	INSP_DATE	C	F	W	DATA_ENTRY_REMARKS
032-038		S CARROLLTON AV	JEANNETTE	WBJR.	10/15/2019	01	01	01	
032-039		S CARROLLTON AV	PLUM	CG	10/15/2019	01	01	01	
032-040		PLUM	SHORT	WBJR.	10/15/2019	01	01	01	
032-041		PLUM	S CARROLLTON AV	CG	10/17/2019	01	01	01	
032-042		S CARROLLTON AV	OAK	CG	10/16/2019	01	01	01	
032-043		OAK	SHORT	CG	10/16/2019	01	01	01	
032-044		OAK	S CARROLLTON AV	CG	10/17/2019	01	01	01	
032-045		FERN	PLUM	CG	10/17/2019	01	01	01	
032-046		FERN	OAK	CG	10/16/2019	01	01	01	
032-047		DUBLIN	JEANNETTE	CG	10/16/2019	01	01	01	
032-048		JEANNETTE	DANTE	CG	10/17/2019	01	01	01	
032-049		DUBLIN	JEANNETTE	CG	10/16/2019	01	01	01	
032-050		JEANNETTE	S CARROLLTON AV	CG	10/17/2019	01	01	01	
032-051		S CARROLLTON AV	JEANNETTE	CG	10/16/2019	01	01	01	
032-052		S CARROLLTON AV	JEANNETTE	CG	10/17/2019	01	01	01	
032-053		SHORT	JEANNETTE	CG	10/16/2019	01	01	01	
032-054		CAMBRONNE	JEANNETTE	CG	10/17/2019	01	01	01	
033-001		COHN	FERN	CG	10/16/2019	01	01	01	
033-002		FERN	SPRUCE	CG.	10/16/2019	01	01	01	
033-003		COHN	SHORT	CG	10/16/2019	01	01	01	
033-004		COHN	S CARROLLTON AV		10/17/2019	01	01	01	
033-005		S CARROLLTON AV	COHN	CG	10/16/2019	01	01	01	
033-006		S CARROLLTON AV	SPRUCE	CG	10/17/2019	01	01	01	
033-007		FERN	HICKORY	CG	10/16/2019	01	01	01	
033-008		HICKORY	SHORT	CG	10/16/2019	01	01	01	
033-009		HICKORY	SHORT	CG	10/16/2019	01	01	01	
033-010		HICKORY	S CARROLLTON AV	CG	10/17/2019	01	01	01	
033-011		SHORT	GREEN	CG	10/16/2019	01	01	01	
035-003		BELFAST	S CARROLLTON AV	JB	04/10/2019	01	01	01	
035-005		SHORT	FONTAINEBLEAU DR	JB	04/10/2019	01	01	01	
035-007		FERN	FONTAINEBLEAU DR	JB	04/10/2019	01	01	01	
035-008		FONTAINEBLEAU DR	SHORT	JB	04/10/2019	01	01	01	
035-010		FONTAINEBLEAU DR	SHORT	JB	04/10/2019	01	01	01	
035-012		S CARROLLTON AV	NELSON	JB	04/08/2019	01	01	01	
035-013		NELSON	SHORT	JB	04/10/2019	01	01	01	
035-014		S CARROLLTON AV	NELSON	JB	04/08/2019	01	01	01	
035-015		S CARROLLTON AV	S CLAIBORNE AV	JB	04/10/2019	01	01	01	

STRUCT_1	ADDRESS	STREET	CROSS STREET	INSPECTOR	INSP_DATE	C	F	W	DATA_ENTRY_REMARKS
035-016		SHORT	NELSON	JB	04/08/2019	01	01	01	
035-017		NELSON	SHORT	JB	04/08/2019	01	01	01	
035-018		NELSON	FERN	JB	04/10/2019	01	01	01	
035-019		SHORT	S CLAIBORNE AV	JB	04/08/2019	01	01	01	
035-020		S CLAIBORNE AV	SHORT	JB	04/10/2019	01	01	01	
035-021		FERN	NELSON	JB	04/08/2019	01	01	01	
035-022		NELSON	FERN	JB	04/10/2019	01	01	01	
035-023		FERN	S CLAIBORNE AV	JB	04/08/2019	01	01	01	
035-024		S CLAIBORNE AV	SHORT	JB	04/10/2019	01	01	01	
036-002		FERN	EARHART BL	JB	04/08/2019	01	01	01	
036-003		FERN	COLAPISSA	JB	04/08/2019	01	01	01	
036-004		COLAPISSA	SHORT	JB	04/10/2019	01	01	01	
036-005		FIG	SHORT	JB	04/08/2019	01	01	01	
036-006		FIG	S CARROLLTON AV	JB	04/10/2019	01	01	01	
036-007		EARHART BL	S CARROLLTON AV	JB	04/08/2019	01	01	01	
036-008		S CARROLLTON AV	FIG	JB	04/12/2019	01	01	01	
036-009		FERN	FIG	JB	04/08/2019	01	01	01	
036-010		FERN	PRITCHARD PL	JB	04/08/2019	01	01	01	
036-011		PRITCHARD PL	FERN	JB	04/12/2019	01	01	01	
036-012		FERN	WALMSLEY AV	JB	04/08/2019	01	01	01	
036-013		WALMSLEY AV	SHORT	JB	04/10/2019	01	01	01	
036-037		PRITCHARD PL	S CARROLLTON AV	JB	04/12/2019	01	01	01	
038-025		DIXON	FERN	JB	04/08/2019	01	01	01	
038-026		DIXON	SHORT	RL	04/10/2019	01	01	01	
038-027		DIXON	S CARROLLTON AV	JB	04/12/2019	01	01	01	
038-028		S CARROLLTON AV	PALMETTO	RL	04/10/2019	01	01	01	
041-001		CHEROKEE	BENJAMIN	J.C.	07/31/2019	01	04	01	
041-003		HILLARY	HURST	J.C.	07/31/2019	01	04	01	
046-027		LOWERLINE	S CLAIBORNE AV	RL	04/10/2019	01	01	01	
046-028		LOWERLINE	NELSON	JB	04/12/2019	01	01	01	
046-029		LOWERLINE	FONTAINEBLEAU DR	RL	04/10/2019	01	01	01	
046-030		BELFAST	LOWERLINE	JB	04/12/2019	01	01	01	
046-031		LOWERLINE	WALMSLEY AV	JB	04/13/2019	01	01	01	
046-032		BELFAST	BURDETTE	RL	04/10/2019	01	01	01	
046-033		BURDETTE	FONTAINEBLEAU DR	JB	04/12/2019	01	01	01	
046-034		FONTAINEBLEAU DR	ADAMS	RL	04/10/2019	01	01	01	
046-035		BURDETTE	S CLAIBORNE AV	JB	04/12/2019	01	01	01	

STRUCT_1	ADDRESS	STREET	CROSS STREET	INSPECTOR	INSP_DATE	C	F	W	DATA_ENTRY_REMARKS
046-036		S CLAIBORNE AV	ADAMS	JB	04/10/2019	01	01	01	
046-037		BURDETTE	NELSON	RL	04/10/2019	01	01	01	
046-038		NELSON	BURDETTE	RL	04/10/2019	01	01	01	
046-039		NELSON	ADAMS	JB	04/12/2019	01	01	01	
046-040		FONTAINEBLEAU DR	BURDETTE	RL	04/10/2019	01	01	01	
046-041		FONTAINEBLEAU DR	ADAMS	JB	04/10/2019	01	01	01	
046-042		ADAMS	NELSON	JB	04/13/2019	01	01	01	
046-043		ADAMS	S CLAIBORNE AV	JB	04/10/2019	01	01	01	
046-044		S CLAIBORNE AV	BURDETTE	JB	04/13/2019	01	01	01	
046-045		NELSON	BURDETTE	JB	04/10/2019	01	01	01	
049-005		DREXEL DR	BROADWAY	JB	07/27/2019	01	01	01	
049-006		DREXEL DR	BROADWAY	JB	08/03/2019	01	01	01	
049-007		DREXEL DR	PINE	JB	08/03/2019	01	01	01	
049-008		DREXEL DR	LOWERLINE	JB	07/27/2019	01	01	01	
049-010		DIXON	BROADWAY	JB	07/27/2019	01	01	01	
049-012		LOWERLINE	DIXON	JB	07/30/2019	01	01	01	
049-013		PINE	HOWARD	JB	07/27/2019	01	01	01	
049-025		LOWERLINE	STROELITZ	JB	07/30/2019	01	01	01	
049-027		S GENOIS	DIXON	JB	07/27/2019	01	01	01	
049-028		S GENOIS	HOWARD AV	JB	07/27/2019	01	01	01	
049-029		DIXON	S TELEMACHUS	JB	07/30/2019	01	01	01	
049-030		DREXEL DR	S GENOIS	JB	07/27/2019	01	01	01	
049-031		DREXEL DR	S TELEMACHUS	JB	07/27/2019	01	01	01	
049-032		S TELEMACHUS	EUPHROSINE	JB	07/30/2019	01	01	01	
049-033		DREXEL DR	S TELEMACHUS	JB	07/27/2019	01	01	01	
049-034		S TELEMACHUS	DIXON	JB	08/03/2019	01	01	01	
049-036		DIXON	S CORTEZ	JB	07/27/2019	01	01	01	
049-037		S CORTEZ	HOWARD AV	JB	07/30/2019	01	01	01	
049-039		PINE	DIXON	JB	07/30/2019	01	01	01	
049-040		DIXON	PINE	JB	08/03/2019	01	01	01	
049-041		DIXON	LOWERLINE	JB	07/30/2019	01	01	01	
049-042		HOWARD AV	S CORTEZ	JB	08/02/2019	01	01	01	
049-043		S TELEMACHUS	HOWARD AV	JB	08/02/2019	01	01	01	
049-044		HOWARD AV	S GENOIS	JB	08/02/2019	01	01	01	
050-001		MAGAZINE	WALNUT	JB	07/27/2019	01	01	01	
050-002		MAGAZINE	AUDUBON	JB	07/27/2019	01	01	01	
050-005		WALNUT	CONSTANCE	JB	07/27/2019	01	01	01	

STRUCT_1	ADDRESS	STREET	CROSS STREET	INSPECTOR	INSP_DATE	C	F	W	DATA_ENTRY_REMARKS
050-006		CONSTANCE	LEAKE AV	JB	09/30/2019	01	01	01	
050-007		CONSTANCE	RIVER DR	JB	07/27/2019	01	01	01	
050-008		WALNUT	LEAKE AV	JB	07/27/2019	01	01	01	
050-009		LEAKE AV	RIVER DR	KRB	02/17/2019	01	04	01	
050-010		AUDUBON	MAGAZINE	JB	07/28/2019	01	01	01	
050-011		LEAKE AV	RIVER DR	RL	07/29/2019	01	01	01	
051-001		WALNUT	PERRIER	JB	07/31/2019	01	01	01	
051-002		PERRIER	AUDUBON	JB	07/28/2019	01	01	01	
051-003		PERRIER	BROADWAY	JB	07/28/2019	01	01	01	
051-004		BROADWAY	COLISEUM	JB	07/31/2019	01	01	01	
051-005		AUDUBON	COLISEUM	JB	07/28/2019	01	01	01	
051-006		WALNUT	COLISEUM	JB	07/31/2019	01	01	01	
051-007		WALNUT	CHESTNUT	JB	07/28/2019	01	01	01	
051-008		CHESTNUT	AUDUBON	JB	07/27/2019	01	01	01	
051-009		WALNUT	CAMP	JB	07/31/2019	01	01	01	
051-010		COLISEUM	AUDUBON	JB	08/03/2019	01	01	01	
051-011		AUDUBON	CHESTNUT	JB	07/28/2019	01	01	01	
051-013		BROADWAY	CAMP	JB	07/28/2019	01	01	01	
051-014		AUDUBON	CAMP	JB	07/28/2019	01	01	01	
051-016		CAMP	BROADWAY	JB	07/28/2019	01	01	01	
051-017		BROADWAY	LEAKE AV	JB	07/31/2019	01	01	01	
051-018		LEAKE AV	BROADWAY	JB	07/28/2019	01	01	01	
052-001		AUDUBON	BENJAMIN	JB	07/28/2019	01	01	01	
052-002		BENJAMIN	BROADWAY	JB	07/31/2019	01	01	01	
052-003		BENJAMIN	WALNUT	JB	07/28/2019	01	01	01	
052-005		HURST	WALNUT	JB	07/28/2019	01	01	01	
052-006		WALNUT	HURST	JB	07/28/2019	01	01	01	
052-007		WALNUT	GARFIELD	JB	07/31/2019	01	01	01	
052-008		AUDUBON	GARFIELD	JB	07/28/2019	01	01	01	
052-009		GARFIELD	WALNUT	JB	08/03/2019	01	01	01	
052-010		WALNUT	PITT	JB	08/02/2019	01	01	01	
052-011		WALNUT	PRYTANIA	JB	07/28/2019	01	01	01	
052-012		WALNUT	PRYTANIA	JB	07/28/2019	01	01	01	
052-013		PRYTANIA	AUDUBON	JB	08/02/2019	01	01	01	
052-017		AUDUBON	PITT	RL	07/29/2019	01	01	01	
052-018		AUDUBON	PRYTANIA	JB	08/02/2019	01	01	01	
052-033		BENJAMIN	BROADWAY	RH	05/02/2019	01	01	01	

STRUCT_1	ADDRESS	STREET	CROSS STREET	INSPECTOR	INSP_DATE	C	F	W	DATA_ENTRY_REMARKS
053-001		BROADWAY	HAMPSON	RH	05/02/2019	01	01	01	
053-003		HAMPSON	AUDUBON	JB	08/03/2019	01	01	01	
053-004		AUDUBON	ST CHARLES AV	RL	07/29/2019	01	01	01	
053-005		BROADWAY	ST CHARLES AV	RH	05/02/2019	01	01	01	
053-006		ST CHARLES AV	PINE	JY	04/30/2019	01	01	01	
053-007		PINE	ST CHARLES AV	RH	05/02/2019	01	01	01	
053-008		PINE	DOMINICAN	RH	05/02/2019	01	01	01	
053-009		DOMINICAN	BROADWAY	JY	04/30/2019	01	01	01	
053-010		ST CHARLES AV	AUDUBON	RL	07/29/2019	01	01	01	
053-011		AUDUBON	ST CHARLES AV	JB	08/02/2019	01	01	01	
053-013		AUDUBON	DOMINICAN	JB	08/02/2019	01	01	01	
053-014		DOMINICAN	BROADWAY	JB	07/29/2019	01	01	01	
053-015		DOMINICAN	BROADWAY	RL	07/29/2019	01	01	01	
053-016		DOMINICAN	BROADWAY	JY	04/30/2019	01	01	01	
053-017		BROADWAY	DOMINICAN	JY	04/30/2019	01	01	01	
053-018		ST CHARLES AV	WALNUT	JB	08/10/2019	01	01	01	
053-019		WALNUT	DOMINICAN	JB	08/11/2019	01	01	01	
053-020		WALNUT	DOMINICAN	JB	08/10/2019	01	01	01	
053-021		WALNUT	BENJAMIN	JB	08/10/2019	01	01	01	
053-024		PINE	HAMPSON	RH	05/02/2019	01	01	01	
053-025		PINE	ST CHARLES AV	JY	04/30/2019	01	01	01	
053-026		BROADWAY	DOMINICAN	JB	08/10/2019	01	01	01	
053-028		BROADWAY	BENJAMIN	JB	08/10/2019	01	01	01	
054-001		BROADWAY	ZIMPEL	RH	05/02/2019	01	01	01	
054-002		ZIMPEL	PINE	RH	05/02/2019	01	01	01	
054-003		PINE	FRERET	JY	04/30/2019	01	01	01	
054-004		PINE	BURTHE	RH	05/02/2019	01	01	01	
054-005		BROADWAY	FRERET	JY	04/30/2019	01	01	01	
054-006		FRERET	PINE	RH	05/02/2019	01	01	01	
054-008		FRERET	AUDUBON PL	JB	08/10/2019	01	01	01	
054-009		FRERET	AUDUBON PL	R.L.	08/14/2019	01	01	01	
054-010		AUDUBON PL	FRERET	JB	08/10/2019	01	01	01	
054-011		AUDUBON PL	FRERET	R.L.	08/14/2019	01	01	01	
054-012		AUDUBON	BURTHE	JB	08/10/2019	01	01	01	
054-013		BROADWAY	BURTHE	JY	04/30/2019	01	01	01	
054-014		BURTHE	AUDUBON	JB	08/10/2019	01	01	01	
054-015		AUDUBON	MAPLE	R.L.	08/14/2019	01	01	01	

STRUCT_1	ADDRESS	STREET	CROSS STREET	INSPECTOR	INSP_DATE	C	F	W	DATA_ENTRY_REMARKS
054-016		BURTHE	PINE	RH	05/02/2019	01	01	01	
054-017		PINE	MAPLE	RH	05/02/2019	01	01	01	
054-018		MAPLE	BROADWAY	JY	04/30/2019	01	01	01	
054-019		BROADWAY	MAPLE	RH	05/02/2019	01	01	01	
054-020		MAPLE	AUDUBON	JB	08/10/2019	01	01	01	
054-021		AUDUBON	HAMPSON	R.L.	08/14/2019	01	01	01	
054-022		BROADWAY	MAPLE	RH	05/02/2019	01	01	01	
054-023		PINE	ZIMPEL	JY	04/30/2019	01	01	01	
054-024		ZIMPEL	AUDUBON	JB	08/10/2019	01	01	01	
054-025		AUDUBON	FRERET	R.L.	08/14/2019	01	01	01	
054-026		ZIMPEL	AUDUBON	JB	08/10/2019	01	01	01	
054-027		PINE	BURTHE	JY	05/01/2019	01	01	01	
055-001		CLARA	CALHOUN	JB	08/10/2019	01	01	01	
055-002		CLARA	CALHOUN	R.L.	08/14/2019	01	01	01	
055-003		CLARA	CALHOUN	JB	08/10/2019	01	01	01	
055-004		CLARA	CALHOUN	JB	08/11/2019	01	01	01	
055-005		MC ALISTER DR	DRILL RD	R.L.	08/14/2019	01	01	01	
055-010		DRILL RD	MC ALISTER DR	JB	08/10/2019	01	01	01	
055-011		DRILL RD	MC ALISTER DR	R.L.	08/14/2019	01	01	01	
055-012		MC ALISTER DR	DRILL RD	JB	08/10/2019	01	01	01	
055-014		NEWCOMB PL	WILLOW	R.L.	08/14/2019	01	01	01	
055-015		PLUM	NEWCOMB PL	JB	08/10/2019	01	01	01	
055-016		PLUM	AUDUBON	JB	08/10/2019	01	01	01	
055-017		PLUM	AUDUBON	R.L.	08/15/2019	01	01	01	
055-018		AUDUBON	WILLOW	JB	08/10/2019	01	01	01	
055-019		PLUM	BROADWAY	JY	04/30/2019	01	01	01	
055-020		BROADWAY	OAK	RH	05/02/2019	01	01	01	
055-021		OAK	PINE	JY	05/01/2019	01	01	01	
055-022		BROADWAY	OAK	JY	05/01/2019	01	01	01	
055-024		PINE	PLUM	JY	05/01/2019	01	01	01	
055-025		PINE	OAK	JY	05/01/2019	01	01	01	
055-026		OAK	LOWERLINE	JY	05/01/2019	01	01	01	
055-027		BROADWAY	WILLOW	JY	05/10/2019	01	01	01	
055-028		WILLOW	PINE	JY	05/01/2019	01	01	01	
055-029		PINE	WILLOW	JY	05/01/2019	01	01	01	
055-030		PINE	JEANNETTE	R.L.	08/15/2019	01	01	01	
055-031		WILLOW	AUDUBON	JB	08/10/2019	01	01	01	

STRUCT_1	ADDRESS	STREET	CROSS STREET	INSPECTOR	INSP_DATE	C	F	W	DATA_ENTRY_REMARKS
055-032		WILLOW	AUDUBON	R.L.	08/15/2019	01	01	01	
055-033		AUDUBON	JEANNETTE	JB	08/10/2019	01	01	01	
055-034		JEANNETTE	AUDUBON	JB	08/11/2019	01	01	01	
055-035		BROADWAY	JEANNETTE	JY	05/01/2019	01	01	01	
055-036		JEANNETTE	AUDUBON	R.L.	08/15/2019	01	01	01	
055-037		JEANNETTE	PINE	KRB	05/01/2019	01	01	01	
055-038		WILLOW	BEN WEINER DR	R.L.	08/15/2019	01	01	01	
055-039		WILLOW	MC ALISTER DR	JB	08/11/2019	01	01	01	
055-041		AUDUBON BL	WILLOW	JB	08/11/2019	01	01	01	
055-043		MC ALISTER DR	DRILL RD	JB	08/11/2019	01	01	01	
055-044		MC ALISTER DR	DRILL RD	R.L.	08/15/2019	01	01	01	
055-045		MC ALISTER DR	DRILL RD	JB	08/11/2019	01	01	01	
055-046		DRILL RD	NEWCOMB PL	R.L.	08/15/2019	01	01	01	
055-047		NEWCOMB PL	DRILL RD	JB	08/11/2019	01	01	01	
055-049		NEWCOMB PL	DRILL RD	JB	08/11/2019	01	01	01	
055-050		NEWCOMB PL	PLUM	R.L.	08/15/2019	01	01	01	
055-051		NEWCOMB PL	PLUM	JB	08/11/2019	01	01	01	
056-001		BROADWAY	BIRCH	JY	05/01/2019	01	01	01	
056-002		BIRCH	AUDUBON	R.L.	08/15/2019	01	01	01	
056-003		BIRCH	AUDUBON	JB	08/11/2019	01	01	01	
056-004		AUDUBON	GREEN	JB	08/11/2019	01	01	01	
056-005		GREEN	AUDUBON	JB	08/11/2019	01	01	01	
056-006		AUDUBON	HICKORY	R.L.	08/16/2019	01	01	01	
056-007		BROADWAY	GREEN	JY	05/01/2019	01	01	01	
056-008		BROADWAY	HICKORY	JY	04/30/2019	01	01	01	
056-009		PINE	GREEN	JY	05/01/2019	01	01	01	
056-010		BIRCH	PINE	JY	04/30/2019	01	01	01	
056-011		PINE	HICKORY	JY	05/01/2019	01	01	01	
056-012		HICKORY	LOWERLINE	JY	04/30/2019	01	01	01	
056-013		HICKORY	AUDUBON	JB	08/11/2019	01	01	01	
056-014		AUDUBON	COHN	R.L.	08/16/2019	01	01	01	
056-016		AUDUBON BL	HICKORY	JB	08/11/2019	01	01	01	
056-017		AUDUBON BL	HICKORY	R.L.	08/16/2019	01	01	01	
056-018		AUDUBON BL	HICKORY	JC	08/06/2019	01	04	01	
056-019		BROADWAY	COHN	JY	04/30/2019	01	01	01	
056-020		COHN	BROADWAY	JC	08/06/2019	01	04	01	
056-021		COHN	AUDUBON	JC	08/06/2019	01	04	01	

STRUCT_1	ADDRESS	STREET	CROSS STREET	INSPECTOR	INSP_DATE	C	F	W	DATA_ENTRY_REMARKS
056-023		COHN	LOWERLINE	JY	05/01/2019	01	01	01	
056-024		COHN	PINE	JY	05/01/2019	01	01	01	
056-025		COHN	LOWERLINE	JY	04/30/2019	01	01	01	
056-026		COHN	LOWERLINE	JY	05/01/2019	01	01	01	
056-027		COHN	LOWERLINE	JY	05/01/2019	01	01	01	
056-028		COHN	PINE	JY	04/30/2019	01	01	01	
056-029		COHN	BROADWAY	JY	05/01/2019	01	01	01	
056-030		PINE	HICKORY	JY	04/30/2019	01	01	01	
056-031		AUDUBON	SPRUCE	JC	08/06/2019	01	04	01	
056-032		COHN	BROADWAY	JY	04/30/2019	01	01	01	
057-001		BROADWAY	SPRUCE	JC	08/06/2019	01	01	01	
057-002		SPRUCE	AUDUBON	RCO	08/15/2019	01	04	01	
057-003		AUDUBON	PANOLA	JC	08/06/2019	01	01	01	
057-004		BROADWAY	PANOLA	RCO	08/15/2019	01	04	01	
057-005		PANOLA	AUDUBON	RCO	08/15/2019	01	01	01	
057-006		BROADWAY	PANOLA	JC	08/06/2019	01	01	01	
057-007		PANOLA	AUDUBON	JC	08/06/2019	01	04	01	
057-008		AUDUBON	SYCAMORE	RCO	08/15/2019	01	01	01	
057-009		BROADWAY	SYCAMORE	JC	08/06/2019	01	04	01	
057-010		SYCAMORE	AUDUBON	JC	08/06/2019	01	04	01	
057-011		AUDUBON	S CLAIBORNE AV	JC	08/06/2019	01	04	01	
057-012		S CLAIBORNE AV	AUDUBON BL	RCO	08/15/2019	01	04	01	
057-013		BROADWAY	S CLAIBORNE AV	JC	08/06/2019	01	04	01	
057-014		S CLAIBORNE AV	BROADWAY	RCO	08/15/2019	01	01	01	
057-015		SPRUCE	PINE	JY	05/01/2019	01	01	01	
057-016		PINE	PANOLA	JY	05/01/2019	01	01	01	
057-017		SPRUCE	LOWERLINE	JY	04/30/2019	01	01	01	
057-018		PANOLA	PINE	JY	05/01/2019	01	01	01	
057-019		PANOLA	LOWERLINE	JY	05/01/2019	01	01	01	
057-027		AUDUBON BL	S CLAIBORNE AV	RCO	08/15/2019	01	04	01	
057-028		AUDUBON BL	S CLAIBORNE AV	JC	08/08/2019	01	04	01	
057-029		AUDUBON BL	S CLAIBORNE AV	RCO	08/15/2019	01	04	01	
057-030		S CLAIBORNE AV	BEN WEINER DR	JC	08/08/2019	01	04	01	
057-031		S CLAIBORNE AV	CALHOUN	RCO	08/15/2019	01	04	01	
058-001		BROADWAY	S CLAIBORNE AV	JC	08/08/2019	01	04	01	
058-003		S CLAIBORNE AV	BROADWAY	JC	08/08/2019	01	04	01	
058-004		PINE	S CLAIBORNE AV	RCO	08/15/2019	01	04	01	



STRUCT_1	ADDRESS	STREET	CROSS STREET	INSPECTOR	INSP_DATE	C	F	W	DATA_ENTRY_REMARKS
058-005		AUDUBON	MOBILE	JC	08/08/2019	01	04	01	
058-006		AUDUBON	S CLAIBORNE AV	JC	08/08/2019	01	04	01	
058-008		AUDUBON BL	S CLAIBORNE AV	RCO	08/15/2019	01	04	01	
058-009		AUDUBON BL	S CLAIBORNE AV	JC	08/08/2019	01	04	01	
058-010		AUDUBON BL	S CLAIBORNE AV	RCO	08/15/2019	01	04	01	
058-011		VERSAILLES BL	S CLAIBORNE AV	JC	08/08/2019	01	04	01	
058-012		VERSAILLES BL	S CLAIBORNE AV	RCO	08/15/2019	01	04	01	
058-013		VERSAILLES BL	S CLAIBORNE AV	JC	08/08/2019	01	04	01	
059-001		BROADWAY	BROAD PL	JC	08/08/2019	01	04	01	
059-002		BROAD PL	PINE	RCO	08/15/2019	01	04	01	
059-003		BROAD PL	TRIANON PL	RCO	08/15/2019	01	04	01	
059-004		FONTAINEBLEAU DR	AUDUBON	JC	08/08/2019	01	04	01	
059-005		AUDUBON	BROAD PL	ECO	08/15/2019	01	04	01	
059-006		BROAD PL	FONTAINEBLEAU DR	JC	08/08/2019	01	04	01	
059-007		BROAD PL	FONTAINEBLEAU DR	RCO	08/15/2019	01	04	01	
059-008		FONTAINEBLEAU DR	PINE	JC	08/08/2019	01	04	01	
059-009		PINE	BROAD PL	JC	08/08/2019	01	04	01	
059-010		FONTAINEBLEAU DR	LOWERLINE	RCO	08/15/2019	01	04	01	
059-011		BROADWAY	FONTAINEBLEAU DR	JC	08/08/2019	01	04	01	
059-012		FONTAINEBLEAU DR	PINE	RCO	08/16/2019	01	04	01	
059-013		FONTAINEBLEAU DR	AUDUBON	JC	08/09/2019	01	04	01	
059-014		FONTAINEBLEAU DR	AUDUBON	JC	08/19/2019	01	04	01	
059-015		FONTAINEBLEAU DR	AUDUBON BL	JC	08/09/2019	01	04	01	
059-016		AUDUBON BL	FONTAINEBLEAU DR	RCO	08/16/2019	01	04	01	
059-017		AUDUBON BL	WALMSLEY AV	JC	08/09/2019	01	04	01	
059-018		AUDUBON BL	FONTAINEBLEAU DR	RCO	08/16/2019	01	04	01	
059-019		BROADWAY	NELSON	JC	08/09/2019	01	04	01	
059-020		AUDUBON	NELSON	JC	08/09/2019	01	04	01	
059-021		AUDUBON	FONTAINEBLEAU DR	RCO	08/16/2019	01	04	01	
059-022		AUDUBON	MOBILE	JC	08/09/2019	01	04	01	
059-023		BROADWAY	MOBILE	RCO	08/16/2019	01	04	01	
059-024		NELSON	PINE	JC	08/09/2019	01	04	01	
059-025		PINE	FONTAINEBLEAU DR		08/09/2019	01	04	01	
059-026		PINE	MOBILE	RCO	08/16/2019	01	04	01	
059-027		MOBILE	S CLAIBORNE AV	JC	08/09/2019	01	04	01	
059-028		NELSON	LOWERLINE	RCO	08/16/2019	01	04	01	
059-029		PINE	BROAD PL	JC	08/09/2019	01	04	01	

STRUCT_1	ADDRESS	STREET	CROSS STREET	INSPECTOR	INSP_DATE	C	F	W	DATA_ENTRY_REMARKS
059-030		VERSAILLES BL	FONTAINEBLEAU DR	RCO	08/16/2019	01	04	01	
059-031		VERSAILLES BL	FONTAINEBLEAU DR	JC	08/09/2019	01	04	01	
059-032		FONTAINEBLEAU DR	VERSAILLES BL	RC	08/16/2019	01	04	01	
059-033		FONTAINEBLEAU DR	VERSAILLES BL	JC	08/09/2019	01	04	01	
059-035		VERSAILLES BL	WALMSLEY AV	JC	08/09/2019	01	04	01	
059-036		VERSAILLES BL	FONTAINEBLEAU DR	JC	08/09/2019	01	04	01	
059-037		FONTAINEBLEAU DR	PINE	RCO	08/16/2019	01	04	01	
060-001		RIVER DR	SOCCER FIELD DR	JC	08/09/2019	01	04	01	
060-002		SOCCER FIELD DR	RIVER DR	RCO	08/16/2019	01	04	01	
060-003		SOCCER FIELD DR	RIVER DR	JC	08/09/2019	01	04	01	
060-004		SOCCER FIELD DR	RIVERVIEW DR	RCO	08/16/2019	01	04	01	
060-005		RIVER DR	SOCCER FIELD DR	JC	08/09/2019	01	04	01	
060-006		RIVER DR	TEA ROOM DR	RCO	08/16/2019	01	04	01	
060-007		RIVER DR	TEA ROOM DR	JC	08/09/2019	01	04	01	
060-008		RIVER DR	AQUARIUM DR	JC	08/09/2019	01	04	01	
060-011		SOCCER FIELD DR	RIVERVIEW DR	JC	08/09/2019	01	04	01	
061-011		MAGAZINE	WEST AV	JC	08/09/2019	01	04	01	
061-012		MAGAZINE	WEST AV	JC	08/09/2019	01	04	01	
062-001		CAMP	EXPOSITION BL	JC	08/09/2019	01	04	01	
062-004		EXPOSITION BL	MAGAZINE	RCO	08/16/2019	01	04	01	
062-005		EXPOSITION BL	PERRIER	JC	08/09/2019	01	04	01	
064-003		LAW RD	ST CHARLES AV	RCO	08/15/2019	01	04	01	
064-004		LAW RD	ST CHARLES AV	JC	08/09/2019	01	04	01	
064-005		LAW RD	ST CHARLES AV	JC	08/09/2019	01	04	01	
064-006		LAW RD	ST CHARLES AV	RCO	08/16/2019	01	04	01	
064-007		LAW RD	ST CHARLES AV	RCO	08/14/2019	01	04	01	
065-001		LAW RD	FRERET	RCO	08/14/2019	01	04	01	
065-002		LAW RD	FRERET	RCO	08/14/2019	01	04	01	
065-003		LAW RD	FRERET	RCO	08/16/2019	01	04	01	
065-004		LAW RD	FRERET	RCO	08/14/2019	01	04	01	
065-005		LAW RD	FRERET	RCO	08/14/2019	01	04	01	
065-006		LAW RD	FRERET	RCO	08/16/2019	01	04	01	
065-007		LAW RD	FRERET	RCO	08/14/2019	01	04	01	
065-008		LAW RD	FRERET	RCO	08/16/2019	01	04	01	
065-009		LAW RD	FRERET	RCO	08/14/2019	01	04	01	
065-010		FRERET	MC ALISTER DR	RCO	08/16/2019	01	04	01	
066-001		CALHOUN	TCHOUPITOULAS	RCO	08/16/2019	01	04	01	

STRUCT_1	ADDRESS	STREET	CROSS STREET	INSPECTOR	INSP_DATE	C	F	W	DATA_ENTRY_REMARKS
066-002		TCHOUPITOULAS	CALHOUN	RCO	08/14/2019	01	04	01	
066-004		CALHOUN	TCHOUPITOULAS	RCO	08/14/2019	01	04	01	
066-005		TCHOUPITOULAS	CALHOUN	RCO	08/16/2019	01	04	01	
066-006		TCHOUPITOULAS	EXPOSITION BL	RCO	08/15/2019	01	04	01	
066-007		TCHOUPITOULAS	HENRY CLAY AV	RCO	08/16/2019	01	04	01	
066-009		HENRY CLAY AV	TCHOUPITOULAS	RCO	08/16/2019	01	04	01	
066-010		TCHOUPITOULAS	WEBSTER	RCO	08/15/2019	01	04	01	
066-011		TCHOUPITOULAS	WEBSTER	RCO	08/15/2019	01	04	01	
066-012		TCHOUPITOULAS	HENRY CLAY AV	RCO	08/16/2019	01	04	01	
066-013		TCHOUPITOULAS	WEBSTER	RCO	08/16/2019	01	04	01	
066-014		TCHOUPITOULAS	STATE	RCO	08/15/2019	01	04	01	
066-015		TCHOUPITOULAS	STATE	RCO	08/16/2019	01	04	01	
066-016		STATE	S FRONT	RCO	08/15/2019	01	04	01	
066-017		STATE	LEAKE AV	RCO	08/16/2019	01	04	01	
066-019		S FRONT	ALONZO	RCO	08/15/2019	01	04	01	
066-020		CALHOUN	TCHOUPITOULAS	RCO	08/15/2019	01	04	01	
066-021		CALHOUN	TCHOUPITOULAS	RCO	08/15/2019	01	04	01	
066-022		CALHOUN	TCHOUPITOULAS	RCO	08/15/2019	01	04	01	
066-023		TCHOUPITOULAS	STATE	RCO	08/19/2019	01	04	01	
066-024		TCHOUPITOULAS	HENRY CLAY AV	RCO	08/19/2019	01	04	01	
066-025		TCHOUPITOULAS	HENRY CLAY AV	RCO	08/19/2019	01	04	01	
066-026		HENRY CLAY AV	TCHOUPITOULAS	RCO	08/19/2019	01	04	01	
067-001		WEBSTER	MAGAZINE	RCO	08/19/2019	01	04	01	
067-002		MAGAZINE	HENRY CLAY AV	RCO	08/15/2019	01	04	01	
067-003		HENRY CLAY AV	CONSTANCE	RCO	08/21/2019	01	04	01	
067-004		MAGAZINE	WEBSTER	RCO	08/19/2019	01	04	01	
067-005		MAGAZINE	STATE	RCO	08/21/2019	01	04	01	
067-006		MAGAZINE	STATE	RCO	08/19/2019	01	04	01	
067-007		STATE	CONSTANCE	RCO	08/21/2019	01	04	01	
067-009		WEBSTER	CONSTANCE	RCO	08/19/2019	01	04	01	
067-010		CONSTANCE	WEBSTER	RCO	08/19/2019	01	04	01	
067-011		CONSTANCE	HENRY CLAY AV	RCO	08/22/2019	01	04	01	
067-012		CONSTANCE	WEBSTER	RCO	08/19/2019	01	04	01	
067-013		CONSTANCE	STATE	RCO	08/19/2019	01	04	01	
067-014		CONSTANCE	STATE	RCO	08/22/2019	01	04	01	
067-015		WEBSTER	CONSTANCE	RCO	08/19/2019	01	04	01	
067-016		CONSTANCE	HENRY CLAY AV	RCO	08/22/2019	01	04	01	

STRUCT_1	ADDRESS	STREET	CROSS STREET	INSPECTOR	INSP_DATE	C	F	W	DATA_ENTRY_REMARKS
067-017		HENRY CLAY AV	PATTON	RCO	08/19/2019	01	04	01	
067-018		CONSTANCE	WEBSTER	RCO	08/23/2019	01	04	01	
067-019		CONSTANCE	STATE	RCO	08/19/2019	01	04	01	
067-020		CONSTANCE	STATE	RCO	08/21/2019	01	04	01	
067-021		WEBSTER	PATTON	RCO	08/19/2019	01	04	01	
067-022		PATTON	HENRY CLAY AV	RCO	08/23/2019	01	04	01	
067-023		HENRY CLAY AV	LAUREL	RCO	08/23/2019	01	04	01	
067-024		PATTON	CALHOUN	RCO	08/19/2019	01	04	01	
067-025		PATTON	EXPOSITION BL	RCO	08/23/2019	01	04	01	
067-026		EXPOSITION BL	LAUREL	RCO	08/19/2019	01	04	01	
067-027		EXPOSITION BL	CONSTANCE	RCO	08/23/2019	01	04	01	
067-028		CALHOUN	LAUREL	RCO	08/19/2019	01	04	01	
067-029		LAUREL	EXPOSITION BL	RCO	08/19/2019	01	04	01	
067-030		EXPOSITION BL	ANNUNCIATION	RCO	08/23/2019	01	04	01	
067-031		LAUREL	HENRY CLAY AV	RCO	08/23/2019	01	04	01	
067-032		CALHOUN	ANNUNCIATION	RCO	08/23/2019	01	04	01	
067-033		ANNUNCIATION	EXPOSITION BL	RCO	08/19/2019	01	04	01	
067-034		ANNUNCIATION	HENRY CLAY AV	RCO	08/23/2019	01	04	01	
067-035		CALHOUN	CONSTANCE	RCO	08/19/2019	01	04	01	
067-036		CONSTANCE	EXPOSITION BL	RCO	08/23/2019	01	04	01	
067-037		CALHOUN	CONSTANCE	RCO	08/19/2019	01	04	01	
067-038		CONSTANCE	EXPOSITION BL	RCO	08/23/2019	01	04	01	
067-039		MAGAZINE	CALHOUN	RCO	08/19/2019	01	04	01	
067-040		MAGAZINE	EXPOSITION BL	RCO	08/19/2019	01	04	01	
067-041		EXPOSITION BL	CONSTANCE	RCO	08/23/2019	01	04	01	
067-042		EXPOSITION BL	CONSTANCE	RCO	08/19/2019	01	04	01	
067-043		HENRY CLAY AV	MAGAZINE	RCO	08/19/2019	01	04	01	
067-044		WEBSTER	LAUREL	RCO	08/23/2019	01	04	01	
067-045		LAUREL	HENRY CLAY AV	RCO	08/19/2019	01	04	01	
067-046		HENRY CLAY AV	ANNUNCIATION	RCO	08/23/2019	01	04	01	
067-047		WEBSTER	ANNUNCIATION	RCO	08/19/2019	01	04	01	
067-048		ANNUNCIATION	HENRY CLAY AV	RCO	08/23/2019	01	04	01	
067-049		ANNUNCIATION	WEBSTER	RCO	08/21/2019	01	04	01	
067-050		ANNUNCIATION	STATE	RCO	08/19/2019	01	04	01	
067-051		LAUREL	WEBSTER	RCO	08/20/2019	01	04	01	
067-052		LAUREL	STATE	RCO	08/23/2019	01	04	01	
067-053		LAUREL	STATE	RCO	08/20/2019	01	04	01	

STRUCT_1	ADDRESS	STREET	CROSS STREET	INSPECTOR	INSP_DATE	C	F	W	DATA_ENTRY_REMARKS
067-054		LAUREL	STATE	RCO	08/23/2019	01	04	01	
067-055		PATTON	WEBSTER	RCO	08/20/2019	01	04	01	
067-056		PATTON	STATE	RCO	08/20/2019	01	04	01	
067-057		STATE	CONSTANCE	RCO	08/23/2019	01	04	01	
067-058		STATE	LAUREL	RCO	08/20/2019	01	04	01	
067-059		MAGAZINE	STATE	RCO	08/23/2019	01	04	01	
067-061		CONSTANCE	STATE	RCO	08/23/2019	01	04	01	
067-062		PATTON	STATE	RCO	08/20/2019	01	04	01	
067-063		MAGAZINE	STATE	RCO	08/20/2019	01	04	01	
067-064		STATE	ANNUNCIATION	RCO	08/21/2019	01	04	01	
068-001		WEBSTER	PERRIER	RCO	08/20/2019	01	04	01	
068-002		PERRIER	STATE	RCO	08/20/2019	01	04	01	
068-003		PERRIER	STATE	RCO	08/23/2019	01	04	01	
068-004		WEBSTER	PERRIER	RCO	08/20/2019	01	04	01	
068-005		PERRIER	WEBSTER	RCO	08/23/2019	01	04	01	
068-006		PERRIER	STATE	RCO	08/23/2019	01	04	01	
068-007		STATE	COLISEUM	RCO	08/20/2019	01	04	01	
068-008		PERRIER	HENRY CLAY AV	RCO	08/20/2019	01	04	01	
068-009		HENRY CLAY AV	COLISEUM	RCO	08/20/2019	01	04	01	
068-010		HENRY CLAY AV	CHESTNUT	RCO	08/23/2019	01	04	01	
068-011		COLISEUM	CALHOUN	RCO	08/20/2019	01	04	01	
068-012		CALHOUN	PERRIER	RCO	08/20/2019	01	04	01	
068-013		CALHOUN	CHESTNUT	RCO	08/23/2019	01	04	01	
068-014		CALHOUN	CAMP	RCO	08/21/2019	01	04	01	
068-015		WEBSTER	COLISEUM	RCO	08/21/2019	01	04	01	
068-016		COLISEUM	STATE	RCO	08/23/2019	01	04	01	
068-017		STATE	CHESTNUT	RCO	08/21/2019	01	04	01	
068-018		WEBSTER	CHESTNUT	RCO	08/23/2019	01	04	01	
068-019		CHESTNUT	HENRY CLAY AV	RCO	08/20/2019	01	04	01	
068-020		CHESTNUT	STATE	RCO	08/23/2019	01	04	01	
068-021		WEBSTER	CAMP	RCO	08/20/2019	01	04	01	
068-022		CAMP	STATE	RCO	08/20/2019	01	04	01	
068-023		STATE	MAGAZINE	RCO	08/23/2019	01	04	01	
068-024		CAMP	HENRY CLAY AV	RCO	08/21/2019	01	04	01	
068-025		HENRY CLAY AV	CHESTNUT	RCO	08/23/2019	01	04	01	
068-026		HENRY CLAY AV	MAGAZINE	RCO	08/21/2019	01	04	01	
068-027		CAMP	HENRY CLAY AV	RCO	08/23/2019	01	04	01	

STRUCT_1	ADDRESS	STREET	CROSS STREET	INSPECTOR	INSP_DATE	C	F	W	DATA_ENTRY_REMARKS
068-028		CAMP	CALHOUN	RCO	08/21/2019	01	04	01	
068-029		CALHOUN	MAGAZINE	RCO	08/21/2019	01	04	01	
068-032		COLISEUM	HENRY CLAY AV	RCO	08/23/2019	01	04	01	
068-033		HENRY CLAY AV	PERRIER	RCO	08/21/2019	01	04	01	
068-034		PERRIER	CALHOUN	RCO	08/23/2019	01	04	01	
068-035		CALHOUN	PERRIER	RCO	08/21/2019	01	04	01	
068-036		STATE	PERRIER	RCO	08/20/2019	01	04	01	
068-037		PERRIER	STATE	RCO	08/23/2019	01	04	01	
068-038		PERRIER	STATE	RCO	08/20/2019	01	04	01	
068-039		PERRIER	ELEONORE	RCO	08/23/2019	01	04	01	
068-040		PERRIER	STATE	RCO	08/20/2019	01	04	01	
068-041		STATE	COLISEUM	RCO	08/23/2019	01	04	01	
068-042		COLISEUM	ELEONORE	RCO	08/21/2019	01	04	01	
068-043		COLISEUM	STATE	RCO	08/23/2019	01	04	01	
068-044		STATE	CHESTNUT	RCO	08/21/2019	01	04	01	
068-045		CHESTNUT	ELEONORE	RCO	08/23/2019	01	04	01	
068-046		CHESTNUT	STATE	RCO	08/21/2019	01	04	01	
068-047		STATE	CAMP	RCO	08/21/2019	01	04	01	
068-048		CAMP	STATE	RCO	08/23/2019	01	04	01	
068-049		CAMP	STATE	RCO	08/21/2019	01	04	01	
068-050		STATE	MAGAZINE	RCO	08/23/2019	01	04	01	
068-053		CHESTNUT	WEBSTER	RCO	08/21/2019	01	04	01	
068-054		COLISEUM	WEBSTER	RCO	08/23/2019	01	04	01	
068-055		CAMP	WEBSTER	RCO	08/21/2019	01	04	01	
068-056		CAMP	WEBSTER	RCO	08/21/2019	01	04	01	
069-001		STATE	BENJAMIN	RCO	08/23/2019	01	04	01	
069-002		BENJAMIN	STATE	RCO	08/21/2019	01	04	01	
069-003		BENJAMIN	WEBSTER	RCO	08/21/2019	01	04	01	
069-004		WEBSTER	HURST	RCO	08/23/2019	01	04	01	
069-005		HURST	HENRY CLAY AV	RCO	08/21/2019	01	04	01	
069-006		HENRY CLAY AV	BENJAMIN	RCO	08/23/2019	01	04	01	
069-007		HENRY CLAY AV	HURST	RCO	08/21/2019	01	04	01	
069-008		HURST	CALHOUN	RCO	08/21/2019	01	04	01	
069-009		CALHOUN	BENJAMIN	RCO	08/21/2019	01	04	01	
069-010		HURST	HOLIDAY AL	RCO	08/23/2019	01	04	01	
069-011		HOLIDAY AL	BENJAMIN	RCO	08/21/2019	01	04	01	
069-012		HURST	EXPOSITION BL	RCO	08/23/2019	01	04	01	

STRUCT_1	ADDRESS	STREET	CROSS STREET	INSPECTOR	INSP_DATE	C	F	W	DATA_ENTRY_REMARKS
069-014		CALHOUN	GARFIELD	RCO	08/23/2019	01	04	01	
069-015		GARFIELD	HOLIDAY AL	RL	08/25/2019	01	01	01	
069-016		HOLIDAY AL	PITT	R.L.	08/31/2019	01	01	01	
069-017		STATE	HURST	RL	08/25/2019	01	01	01	
069-018		HURST	STATE	RL	08/25/2019	01	01	01	
069-019		HURST	WEBSTER	R.L.	08/31/2019	01	01	01	
069-020		HURST	STATE	RL	08/25/2019	01	01	01	
069-021		STATE	GARFIELD	R.L.	08/31/2019	01	01	01	
069-022		GARFIELD	STATE	RL	08/25/2019	01	01	01	
069-023		GARFIELD	WEBSTER	RL	08/25/2019	01	01	01	
069-024		WEBSTER	HURST	R.L.	08/31/2019	01	01	01	
069-025		WEBSTER	PITT	RL	08/25/2019	01	01	01	
069-026		STATE	PITT	RL	08/25/2019	01	01	01	
069-027		PITT	ELEONORE	R.L.	08/31/2019	01	01	01	
069-028		PITT	STATE	RL	08/25/2019	01	01	01	
069-029		PITT	WEBSTER	R.L.	09/01/2019	01	01	01	
069-030		STATE	PRYTANIA	RL	08/26/2019	01	01	01	
069-031		PRYTANIA	WEBSTER	R.L.	08/31/2019	01	01	01	
069-032		PRYTANIA	WEBSTER	RL	08/26/2019	01	01	01	
069-033		WEBSTER	PRYTANIA	R.L.	09/01/2019	01	01	01	
069-034		WEBSTER	PITT	RL	08/26/2019	01	01	01	
069-035		PRYTANIA	HENRY CLAY AV	R.L.	09/01/2019	01	01	01	
069-036		HENRY CLAY AV	PITT	RL	08/26/2019	01	01	01	
069-037		HENRY CLAY AV	GARFIELD	RL	08/26/2019	01	01	01	
069-038		HENRY CLAY AV	HURST	R.L.	09/01/2019	01	01	01	
069-039		PRYTANIA	CALHOUN	RL	08/26/2019	01	01	01	
069-040		CALHOUN	PITT	R.L.	09/01/2019	01	01	01	
069-041		CALHOUN	GARFIELD	RL	08/28/2019	01	01	01	
069-042		PRYTANIA	HOLIDAY AL	RL	08/28/2019	01	01	01	
069-043		PRYTANIA	EXPOSITION BL	R.L.	09/01/2019	01	01	01	
070-001		STATE	LOYOLA AV	R.L.	09/01/2019	01	01	01	
070-002		LOYOLA AV	PALMER AV	RL	08/28/2019	01	01	01	
070-003		STATE	LOYOLA AV	R.L.	09/01/2019	01	01	01	
070-004		STATE	ST CHARLES AV	RL	08/28/2019	01	01	01	
070-005		STATE	ST CHARLES AV	RL	08/28/2019	01	01	01	
070-006		ST CHARLES AV	WEBSTER	R.L.	09/01/2019	01	01	01	
070-007		ST CHARLES AV	PALMER AV	RL	08/28/2019	01	01	01	

STRUCT_1	ADDRESS	STREET	CROSS STREET	INSPECTOR	INSP_DATE	C	F	W	DATA_ENTRY_REMARKS
070-008		PALMER AV	MARQUETTE PL	R.L.	09/01/2019	01	01	01	
070-009		ST CHARLES AV	PALMER AV	KRB	08/28/2019	01	01	01	
070-010		ST CHARLES AV	CALHOUN	R.L.	08/31/2019	01	01	01	
070-011		ST CHARLES AV	STATE	R.L.	09/01/2019	01	01	01	
070-012		ST CHARLES AV	STATE	RL	08/28/2019	01	01	01	
070-013		ST CHARLES AV	WEBSTER	RL	08/28/2019	01	01	01	
070-014		WEBSTER	ST CHARLES AV	R.L.	09/01/2019	01	01	01	
070-015		WEBSTER	BENJAMIN	RL	08/30/2019	01	01	01	
070-016		ST CHARLES AV	HENRY CLAY AV	RL	08/30/2019	01	01	01	
070-017		HENRY CLAY AV	ST CHARLES AV	RL	08/30/2019	01	01	01	
070-018		HENRY CLAY AV	BENJAMIN	R.L.	09/02/2019	01	01	01	
070-019		ST CHARLES AV	CALHOUN	RL	08/30/2019	01	01	01	
070-020		CALHOUN	FIG AL	RL	08/30/2019	01	01	01	
070-021		FIG AL	EXPOSITION BL	R.L.	09/02/2019	01	01	01	
070-022		CALHOUN	CORALIE	RL	08/30/2019	01	01	01	
070-023		CORALIE	EXPOSITION BL	R.L.	09/02/2019	01	01	01	
070-024		EXPOSITION BL	BENJAMIN	RL	08/31/2019	01	01	01	
070-025		CALHOUN	BENJAMIN	R.L.	09/02/2019	01	01	01	
070-026		PALMER AV	LOYOLA AV	R.L.	08/31/2019	01	01	01	
070-027		LOYOLA AV	CALHOUN	R.L.	09/02/2019	01	01	01	
070-028		PALMER AV	MARQUETTE PL	R.L.	08/31/2019	01	01	01	
070-029		MARQUETTE PL	CALHOUN	R.L.	08/31/2019	01	01	01	
070-030		CALHOUN	LOYOLA AV	R.L.	09/02/2019	01	01	01	
070-031		LOYOLA AV	CALHOUN	R.L.	08/31/2019	01	01	01	
070-032		CALHOUN	MARQUETTE PL	JB	09/26/2019	01	01	01	
070-034		CALHOUN	LOYOLA AV	GD	09/26/2019	01	01	01	
070-035		LOYOLA AV	CALHOUN	JB	09/26/2019	01	01	01	
070-036		CALHOUN	MARQUETTE PL	GD	09/26/2019	01	01	01	
070-037		MARQUETTE PL	CALHOUN	JB	09/26/2019	01	01	01	
070-038		CALHOUN	ST CHARLES AV	GD	09/26/2019	01	01	01	
070-039		PALMER AV	LOYOLA AV	JB	09/26/2019	01	01	01	
070-040		PALMER AV	MARQUETTE PL	GD	09/26/2019	01	01	01	
071-001		STATE	S ROBERTSON	JB	09/26/2019	01	01	01	
071-002		STATE	FRERET	GD	09/26/2019	01	01	01	
071-003		STATE	FRERET	GD	09/26/2019	01	01	01	
071-004		STATE	LOYOLA AV	JB	09/26/2019	01	01	01	
071-005		FRERET	STATE	GD	09/26/2019	01	01	01	



STRUCT_1	ADDRESS	STREET	CROSS STREET	INSPECTOR	INSP_DATE	C	F	W	DATA_ENTRY_REMARKS
071-006		FRERET	PALMER AV	JB	09/26/2019	01	01	01	
071-007		PALMER AV	FRERET	GD	09/26/2019	01	01	01	
071-008		PALMER AV	S ROBERTSON	JB	09/26/2019	01	01	01	
071-009		S ROBERTSON	STATE	JB	09/26/2019	01	01	01	
071-010		PALMER AV	LASALLE PL	GD	09/26/2019	01	01	01	
071-012		PALMER AV	LASALLE PL	JB	09/26/2019	01	01	01	
071-013		PALMER AV	CROMWELL PL	GD	09/26/2019	01	01	01	
071-014		CROMWELL PL	PALMER AV	JB	09/26/2019	01	01	01	
071-015		FRERET	PALMER AV	GD	09/26/2019	01	01	01	
071-016		PALMER AV	S ROBERTSON	JB	09/26/2019	01	01	01	
071-017		PALMER AV	LASALLE PL	GD	09/26/2019	01	01	01	
071-018		PALMER AV	CROMWELL PL	GD	09/26/2019	01	01	01	
071-019		CROMWELL PL	CALHOUN	JB	09/26/2019	01	01	01	
071-020		FRERET	CALHOUN	GD	09/26/2019	01	01	01	
071-021		CALHOUN	S ROBERTSON	JB	09/26/2019	01	01	01	
071-022		CALHOUN	LASALLE PL	JB	09/26/2019	01	01	01	
071-023		CALHOUN	CROMWELL PL	GD	09/26/2019	01	01	01	
071-024		FRERET	CALHOUN	GD	09/26/2019	01	01	01	
071-025		CALHOUN	FRERET	JB	09/26/2019	01	01	01	
071-027		CALHOUN	S ROBERTSON	GD	09/26/2019	01	01	01	
071-028		S ROBERTSON	CALHOUN	GD	09/26/2019	01	01	01	
071-029		FRERET	CALHOUN	JB	09/26/2019	01	01	01	
071-030		CALHOUN	LASALLE PL	GD	09/26/2019	01	01	01	
071-031		LASALLE	CALHOUN	JB	09/26/2019	01	01	01	
071-032		CALHOUN	CROMWELL PL	GD	09/29/2019	01	01	01	
071-034		CALHOUN	S ROBERTSON	JB	09/26/2019	01	01	01	
071-035		CALHOUN	S ROBERTSON	GD	09/26/2019	01	01	01	
071-036		S ROBERTSON	CALHOUN	JB	09/26/2019	01	01	01	
071-037		PALMER AV	S ROBERTSON	GD	09/26/2019	01	01	01	
071-038		PALMER AV	S ROBERTSON	JB	09/26/2019	01	01	01	
071-039		S ROBERTSON	PALMER AV	JB	09/26/2019	01	01	01	
072-001		CLARA	STATE	GD	09/26/2019	01	01	01	
072-002		CLARA	STATE	GD	09/26/2019	01	01	01	
072-003		STATE	CLARA	GD	09/26/2019	01	01	01	
072-004		STATE	CLARA	JB	09/26/2019	01	01	01	
072-005		STATE	WILLOW	GD	09/26/2019	01	01	01	
072-006		STATE	WILLOW	JB	09/26/2019	01	01	01	

STRUCT_1	ADDRESS	STREET	CROSS STREET	INSPECTOR	INSP_DATE	C	F	W	DATA_ENTRY_REMARKS
072-007		STATE	DELORD	JB	09/26/2019	01	01	01	
072-008		STATE	DELORD	JB	09/26/2019	01	01	01	
072-009		CLARA	PALMER AV	JB	09/26/2019	01	01	01	
072-010		PALMER AV	MAGNOLIA	JB	09/26/2019	01	01	01	
072-011		MAGNOLIA	PALMER AV	JB	09/26/2019	01	01	01	
072-012		MAGNOLIA	PALMER AV	JB	09/26/2019	01	01	01	
072-013		MAGNOLIA	PALMER AV	JB	09/26/2019	01	01	01	
072-014		MAGNOLIA	CALHOUN	JB	09/26/2019	01	01	01	
072-015		CALHOUN	CLARA	JB	09/26/2019	01	01	01	
072-016		PALMER AV	CLARA	GD	09/30/2019	01	01	01	
072-017		CLARA	PALMER AV	JLT	09/25/2019	01	01	01	
072-018		PALMER AV	WILLOW	GD	09/30/2019	01	01	01	
072-019		WILLOW	PALMER AV	JLT	09/25/2019	01	01	01	
072-020		PALMER AV	CLARA	GD	09/30/2019	01	01	01	
072-023		PALMER AV	DELORD	JLT	09/25/2019	01	01	01	
072-024		DELORD	STATE	GD	09/30/2019	01	01	01	
072-025		PALMER AV	DELORD	GD	09/26/2019	01	01	01	
072-026		CLARA	CALHOUN	GD	09/30/2019	01	01	01	
072-028		CALHOUN	MAGNOLIA	GD	09/26/2019	01	01	01	
072-029		MAGNOLIA	CALHOUN	GD	09/30/2019	01	01	01	
072-030		CALHOUN	WILLOW	GD	09/26/2019	01	01	01	
072-031		WILLOW	CALHOUN	GD	09/26/2019	01	01	01	
072-032		WILLOW	BEN WEINER DR	GD	09/30/2019	01	01	01	
072-033		CALHOUN	DELORD	GD	09/26/2019	01	01	01	
072-034		DELORD	BEN WEINER DR	GD	09/30/2019	01	01	01	
072-035		CALHOUN	WILLOW	GD	09/30/2019	01	01	01	
072-036		CALHOUN	WILLOW	GD	09/26/2019	01	01	01	
072-037		CALHOUN	CLARA	GD	09/26/2019	01	01	01	
072-038		CALHOUN	DELORD	GD	09/30/2019	01	01	01	
072-041		PALMER AV	DELORD	GD	09/30/2019	01	01	01	
072-042		PALMER AV	DELORD	GD	09/30/2019	01	01	01	
072-043		CLARA	PALMER AV	GD	09/30/2019	01	01	01	
072-044		WILLOW	CALHOUN	GD	09/30/2019	01	01	01	
073-001		OCTAVIA	STORY	GD	09/27/2019	01	01	01	
073-002		STORY	JEFFERSON AV	GD	09/27/2019	01	01	01	
073-003		JEFFERSON AV	STORY	GD	09/27/2019	01	01	01	
073-004		JEFFERSON AV	S CLAIBORNE AV	GD	09/30/2019	01	01	01	

STRUCT_1	ADDRESS	STREET	CROSS STREET	INSPECTOR	INSP_DATE	C	F	W	DATA_ENTRY_REMARKS
073-005		STORY	JEFFERSON AV	GD	09/27/2019	01	01	01	
073-006		JEFFERSON AV	S CLAIBORNE AV	GD	09/27/2019	01	01	01	
073-007		OCTAVIA	S CLAIBORNE AV	GD	09/30/2019	01	01	01	
073-008		S CLAIBORNE AV	OCTAVIA	GD	09/27/2019	01	01	01	
073-010		S CLAIBORNE AV	JEFFERSON AV	GD	09/27/2019	01	01	01	
073-012		JOSEPH	STORY	GD	09/27/2019	01	01	01	
073-013		JOSEPH	S CLAIBORNE AV	GD	09/30/2019	01	01	01	
073-014		STATE	DELORD	GD	09/27/2019	01	01	01	
073-015		STATE	S CLAIBORNE AV	GD	09/30/2019	01	01	01	
073-016		NASHVILLE AV	S CLAIBORNE AV	GD	09/27/2019	01	01	01	
073-017		NASHVILLE AV	S CLAIBORNE AV	GD	09/30/2019	01	01	01	
073-018		PALMER AV	STORY	GD	09/27/2019	01	01	01	
073-019		PALMER AV	BARRETT	GD	09/27/2019	01	01	01	
073-020		PALMER AV	STORY	GD	09/30/2019	01	01	01	
073-021		PALMER AV	BARRETT	GD	09/27/2019	01	01	01	
073-022		PALMER AV	BARRETT	GD	09/27/2019	01	01	01	
073-023		PALMER AV	S PRIEUR	GD	09/30/2019	01	01	01	
073-025		PALMER AV	S PRIEUR	GD	09/27/2019	01	01	01	
073-026		PALMER AV	S JOHNSON	GD	09/27/2019	01	01	01	
073-027		S PRIEUR	CALHOUN	GD	09/30/2019	01	01	01	
073-028		CALHOUN	S JOHNSON	GD	09/27/2019	01	01	01	
073-029		CALHOUN	S JOHNSON	GD	09/30/2019	01	01	01	
073-030		CALHOUN	S CLAIBORNE AV	GD	09/27/2019	01	01	01	
073-031		S JOHNSON	CALHOUN	GD	09/30/2019	01	01	01	
073-032		CALHOUN	S CLAIBORNE AV	GD	09/30/2019	01	01	01	
073-033		CALHOUN	BARRETT	GD	09/27/2019	01	01	01	
073-034		CALHOUN	S PRIEUR	GD	09/30/2019	01	01	01	
073-035		CALHOUN	BARRETT	GD	09/27/2019	01	01	01	
073-036		BARRETT	CALHOUN	GD	09/30/2019	01	01	01	
073-037		CALHOUN	S PRIEUR	GD	09/30/2019	01	01	01	
073-038		S PRIEUR	CALHOUN	GD	09/30/2019	01	01	01	
073-039		CALHOUN	S JOHNSON	GD	09/30/2019	01	01	01	
073-040		S JOHNSON	CALHOUN	G.J	10/14/2019	01	01	01	
073-041		CALHOUN	STORY	RL	10/26/2019	01	01	01	
073-042		CALHOUN	BARRETT	GJ	10/14/2019	01	01	01	
073-043		CALHOUN	STORY	RL	10/26/2019	01	01	01	
073-044		STORY	CALHOUN	GJ	10/14/2019	01	01	01	

STRUCT_1	ADDRESS	STREET	CROSS STREET	INSPECTOR	INSP_DATE	C	F	W	DATA_ENTRY_REMARKS
073-045		CALHOUN	BARRETT	RL	10/27/2019	01	01	01	
073-046		STATE	S CLAIBORNE AV	GJ	10/14/2019	01	01	01	
073-047		CALHOUN	S CLAIBORNE AV	RL	10/27/2019	01	01	01	
073-048		CALHOUN	S CLAIBORNE AV	GJ	10/14/2019	01	01	01	
073-049		S CLAIBORNE AV	BEN WEINER DR	RL	10/27/2019	01	01	01	
073-053		PALMER AV	STORY	RL	10/27/2019	01	01	01	
074-001		OCTAVIA	S JOHNSON	RL	10/27/2019	01	01	01	
074-002		S JOHNSON	JOSEPH	GJ	10/14/2019	01	01	01	
074-003		NASHVILLE AV	S JOHNSON	GJ	10/11/2019	01	01	01	
074-005		NASHVILLE AV	S CLAIBORNE AV	RL	10/27/2019	01	01	01	
074-009		OCTAVIA	S CLAIBORNE AV	GJ	10/14/2019	01	01	01	
074-011		S JOHNSON	JEFFERSON AV	GJ	10/14/2019	01	01	01	
074-012		S JOHNSON	OCTAVIA	GJ	10/14/2019	01	01	01	
074-013		JEFFERSON AV	S PRIEUR	RL	10/27/2019	01	01	01	
074-014		S PRIEUR	OCTAVIA	GJ	10/14/2019	01	01	01	
074-016		JEFFERSON AV	S CLAIBORNE AV	GJ	10/14/2019	01	01	01	
074-017		S PRIEUR	JEFFERSON AV	RL	10/27/2019	01	01	01	
074-018		JEFFERSON AV	S PRIEUR	GJ	10/14/2019	01	01	01	
074-019		JEFFERSON AV	S JOHNSON	RL	10/27/2019	01	01	01	
074-020		JEFFERSON AV	S CLAIBORNE AV	GJ	10/14/2019	01	01	01	
074-021		JOSEPH	S GALVEZ	RL	10/27/2019	01	01	01	
074-022		NASHVILLE AV	S JOHNSON	GJ	10/14/2019	01	01	01	
074-023		NASHVILLE AV	S CLAIBORNE AV	RL	10/31/2019	01	01	01	
074-024		S JOHNSON	MELODIA CT	RL	10/27/2019	01	01	01	
074-028		STATE STREET DR	S CLAIBORNE AV	RL	10/27/2019	01	01	01	
075-001		JEFFERSON AV	S GALVEZ	RL	10/31/2019	01	01	01	
075-002		JEFFERSON AV	S MIRO	RL	10/27/2019	01	01	01	
075-003		S GALVEZ	JEFFERSON AV	RL	10/31/2019	01	01	01	
075-004		S GALVEZ	JEFFERSON AV	RL	10/27/2019	01	01	01	
075-005		JEFFERSON AV	S MIRO	RL	10/31/2019	01	01	01	
075-006		S GALVEZ	OCTAVIA	RL	10/31/2019	01	01	01	
075-007		S GALVEZ	JOSEPH	RL	10/27/2019	01	01	01	
075-008		OCTAVIA	S MIRO	RL	10/31/2019	01	01	01	
075-009		S MIRO	JEFFERSON AV	RL	10/27/2019	01	01	01	
075-010		JEFFERSON AV	S TONTI	RL	10/26/2019	01	01	01	
075-011		OCTAVIA	S TONTI	RL	10/31/2019	01	01	01	
075-012		S MIRO	JOSEPH	RL	10/31/2019	01	01	01	

STRUCT_1	ADDRESS	STREET	CROSS STREET	INSPECTOR	INSP_DATE	C	F	W	DATA_ENTRY_REMARKS
075-013		JOSEPH	S GALVEZ	RL	10/27/2019	01	01	01	
075-014		JOSEPH	S TONTI	RL	10/31/2019	01	01	01	
075-015		OCTAVIA	S ROCHEBLAVE	RL	10/31/2019	01	01	01	
075-016		S ROCHEBLAVE	ROBERT	RL	10/27/2019	01	01	01	
075-018		S ROCHEBLAVE	JOSEPH	RL	10/27/2019	01	01	01	
075-019		JOSEPH	S TONTI	RL	10/31/2019	01	01	01	
075-020		OCTAVIA	S TONTI	RL	10/27/2019	01	01	01	
075-021		S TONTI	JOSEPH	RL	10/31/2019	01	01	01	
075-022		S TONTI	JEFFERSON AV	RL	10/27/2019	01	01	01	
075-023		S TONTI	JEFFERSON AV	RL	10/26/2019	01	01	01	
075-024		STATE STREET DR	S TONTI	RL	10/31/2019	01	01	01	
075-025		STATE STREET DR	S TONTI	RL	10/31/2019	01	01	01	
075-026		STATE STREET DR	S TONTI	RL	10/27/2019	01	01	01	
075-027		STATE STREET DR	S CLAIBORNE AV	RL	10/31/2019	01	01	01	
075-028		VINCENNES PL	S TONTI	RL	10/26/2019	01	01	01	
075-029		VINCENNES PL	S ROCHEBLAVE	RL	10/27/2019	01	01	01	
075-030		VINCENNES PL	S MIRO	RL	10/26/2019	01	01	01	
075-031		NASHVILLE AV	S TONTI	RCO	10/16/2019	01	04	01	
075-032		NASHVILLE AV	S ROCHEBLAVE	RCO	11/05/2019	01	04	01	
075-033		NASHVILLE AV	S MIRO	RCO	10/15/2019	01	04	01	
075-034		S MIRO	VINCENNES PL	RCO	10/16/2019	01	04	01	
075-035		NASHVILLE AV	S GALVEZ	RCO	10/15/2019	01	04	01	
075-036		S GALVEZ	NASHVILLE AV	RCO	10/16/2019	01	04	01	
075-037		VINCENNES PL	S ROCHEBLAVE	RCO	10/15/2019	01	04	01	
075-038		NASHVILLE AV	S ROCHEBLAVE	RCO	10/15/2019	01	04	01	
075-039		NASHVILLE AV	S ROCHEBLAVE	RCO	10/15/2019	01	04	01	
075-040		CALHOUN	S ROCHEBLAVE	RCO	10/16/2019	01	04	01	
075-041		S ROCHEBLAVE	CALHOUN	RCO	10/15/2019	01	04	01	
075-042		S ROCHEBLAVE	CALHOUN	RCO	10/16/2019	01	04	01	
075-043		CALHOUN	S TONTI	RCO	10/15/2019	01	04	01	
075-044		S TONTI	CALHOUN	RCO	10/15/2019	01	04	01	
075-045		S TONTI	CALHOUN	RCO	10/16/2019	01	04	01	
075-046		CALHOUN	S MIRO	RCO	10/15/2019	01	04	01	
075-047		S MIRO	S CLAIBORNE AV	RCO	10/15/2019	01	04	01	
075-048		S CLAIBORNE AV	S MIRO	RCO	10/16/2019	01	04	01	
075-049		S MIRO	CALHOUN	RCO	10/15/2019	01	04	01	
075-050		CALHOUN	S CLAIBORNE AV	RCO	10/16/2019	01	04	01	

STRUCT_1	ADDRESS	STREET	CROSS STREET	INSPECTOR	INSP_DATE	C	F	W	DATA_ENTRY_REMARKS
075-052		S CLAIBORNE AV	STATE STREET DR	RCO	10/15/2019	01	04	01	
076-001		GEN PERSHING	OCTAVIA	RCO	10/15/2019	01	04	01	
076-002		OCTAVIA	FONTAINEBLEAU DR	RCO	10/16/2019	01	04	01	
076-003		FONTAINEBLEAU DR	VENDOME PL	RCO	10/15/2019	01	04	01	
076-004		VENDOME PL	FONTAINEBLEAU DR	RCO	10/16/2019	01	04	01	
076-006		FONTAINEBLEAU DR	VINCENNES PL	RCO	10/15/2019	01	04	01	
076-007		VINCENNES PL	FONTAINEBLEAU DR	RCO	10/15/2019	01	04	01	
076-009		FONTAINEBLEAU DR	STATE STREET DR	RCO	10/15/2019	01	04	01	
076-011		FONTAINEBLEAU DR	CALHOUN	RCO	10/15/2019	01	04	01	
076-012		CALHOUN	GEN PERSHING	RCO	10/15/2019	01	04	01	
076-014		OCTAVIA	FONTAINEBLEAU DR	RCO	10/15/2019	01	04	01	
076-015		FONTAINEBLEAU DR	OCTAVIA	RCO	10/16/2019	01	04	01	
076-016		FONTAINEBLEAU DR	OCTAVIA	RCO	10/16/2019	01	04	01	
076-017		OCTAVIA	HEWES	RCO	10/15/2019	01	04	01	
076-018		HEWES	OCTAVIA	RCO	10/15/2019	01	04	01	
076-019		HEWES	NASHVILLE AV	RCO	10/15/2019	01	04	01	
076-020		NASHVILLE AV	HEWES	RCO	10/15/2019	01	04	01	
076-021		OCTAVIA	MC KENNA	RCO	10/16/2019	01	04	01	
076-022		OCTAVIA	MC KENNA	RCO	10/15/2019	01	04	01	
076-023		MC KENNA	NASHVILLE AV	RCO	10/16/2019	01	04	01	
076-024		OCTAVIA	YORK	RCO	10/16/2019	01	04	01	
076-025		YORK	OCTAVIA	RCO	10/16/2019	01	04	01	
076-026		YORK	NASHVILLE AV	RCO	10/16/2019	01	04	01	
076-027		NASHVILLE AV	MC KENNA	RCO	10/16/2019	01	04	01	
076-028		NASHVILLE AV	MC KENNA	RCO	10/16/2019	01	04	01	
076-029		HEWES	NASHVILLE AV	RCO	10/16/2019	01	04	01	
076-030		NASHVILLE AV	FONTAINEBLEAU DR	RCO	10/21/2019	01	01	01	
076-031		NASHVILLE AV	MC KENNA	RCO	10/16/2019	01	04	01	
076-032		NASHVILLE AV	YORK	RCO	10/16/2019	01	04	01	
076-033		VINCENNES PL	MC KENNA	RCO	10/21/2019	01	04	01	
076-034		VINCENNES PL	HEWES	RCO	10/17/2019	01	04	01	
076-035		VINCENNES PL	FONTAINEBLEAU DR	RCO	10/21/2019	01	04	01	
076-036		VINCENNES PL	MC KENNA	RCO	10/17/2019	01	04	01	
076-037		STATE STREET DR	FONTAINEBLEAU DR	RCO	10/21/2019	01	04	01	
076-038		STATE STREET DR	FONTAINEBLEAU DR	RCO	10/17/2019	01	04	01	
076-039		STATE STREET DR	FONTAINEBLEAU DR	RCO	10/17/2019	01	04	01	
076-040		STATE STREET DR	FONTAINEBLEAU DR	RCO	10/21/2019	01	04	01	

STRUCT_1	ADDRESS	STREET	CROSS STREET	INSPECTOR	INSP_DATE	C	F	W	DATA_ENTRY_REMARKS
076-041		STATE STREET DR	FONTAINEBLEAU DR	RCO	10/17/2019	01	04	01	
076-043		MC KENNA	CALHOUN	RCO	10/17/2019	01	04	01	
076-044		CALHOUN	YORK	RCO	10/17/2019	01	04	01	
076-046		YORK	CALHOUN	RCO	10/17/2019	01	04	01	
076-047		CALHOUN	HEWES	RCO	10/17/2019	01	04	01	
076-050		CALHOUN	FONTAINEBLEAU DR	RCO	10/22/2019	01	04	01	
076-051		FONTAINEBLEAU DR	CALHOUN	RCO	10/22/2019	01	04	01	
076-054		S RENDON	FONTAINEBLEAU DR	RCO	10/17/2019	01	04	01	
077-001		VENDOME PL	WALMSLEY AV	RCO	10/22/2019	01	04	01	
077-002		VENDOME PL	WALMSLEY AV	RCO	10/17/2019	01	04	01	
077-003		VENDOME PL	GRAPE	RCO	10/22/2019	01	04	01	
077-004		VENDOME PL	GRAPE	RCO	10/17/2019	01	04	01	
077-005		VENDOME PL	GRAPE	RCO	10/17/2019	01	04	01	
077-006		VENDOME PL	GRAPE	RCO	10/18/2019	01	04	01	
077-007		VENDOME PL	DART	RCO	10/17/2019	01	04	01	
077-008		VENDOME PL	DART	RCO	10/17/2019	01	04	01	
077-009		DART	VENDOME PL	RCO	10/18/2019	01	04	01	
077-010		DART	VINCENNES PL	RCO	10/15/2019	01	04	01	
077-011		DART	VINCENNES PL	RCO	10/17/2019	01	04	01	
077-012		DART	VENDOME PL	RCO	10/18/2019	01	04	01	
077-013		OCTAVIA	WALMSLEY AV	RCO	10/17/2019	01	04	01	
077-014		VINCENNES PL	WALMSLEY AV	RCO	10/22/2019	01	04	01	
077-015		VINCENNES PL	WALMSLEY AV	RCO	10/17/2019	01	04	01	
077-016		VINCENNES PL	GRAPE	RCO	10/17/2019	01	04	01	
077-017		VINCENNES PL	GRAPE	RCO	10/22/2019	01	04	01	
077-018		VINCENNES PL	DART	RCO	10/17/2019	01	04	01	
077-019		VINCENNES PL	DART	RCO	10/22/2019	01	04	01	
077-020		STATE STREET DR	WALMSLEY AV	RCO	10/17/2019	01	04	01	
077-021		PANAMA CT	WALMSLEY AV	RCO	10/22/2019	01	04	01	
077-022		PANAMA CT	WALMSLEY AV	RCO	10/17/2019	01	04	01	
077-023		PANAMA CT	PRITCHARD PL	RCO	10/17/2019	01	04	01	
077-025		PANAMA CT	GRAPE	RCO	10/17/2019	01	04	01	
077-028		STATE STREET DR	WALMSLEY AV	RCO	10/17/2019	01	04	01	
077-029		STATE STREET DR	PRITCHARD PL	RCO	10/22/2019	01	04	01	
077-030		STATE STREET DR	GRAPE	RCO	10/22/2019	01	04	01	
077-031		STATE STREET DR	GRAPE	RCO	10/17/2019	01	04	01	
077-032		STATE STREET DR	DART	RCO	10/17/2019	01	04	01	

STRUCT_1	ADDRESS	STREET	CROSS STREET	INSPECTOR	INSP_DATE	C	F	W	DATA_ENTRY_REMARKS
077-033		STATE STREET DR	DART	RCO	10/17/2019	01	04	01	
078-001		NASHVILLE AV	TCHOUPITOULAS	RCO	10/22/2019	01	04	01	
078-002		NASHVILLE AV	LEAKE AV	RCO	10/17/2019	01	04	01	
078-003		ARABELLA	TCHOUPITOULAS	RCO	10/22/2019	01	04	01	
078-004		TCHOUPITOULAS	JOSEPH	RCO	10/18/2019	01	04	01	
078-005		ARABELLA	LEAKE AV	RCO	10/22/2019	01	04	01	
078-006		ELEONORE	TCHOUPITOULAS	RCO	10/18/2019	01	04	01	
078-007		ELEONORE	S FRONT	RCO	10/18/2019	01	04	01	
078-008		S FRONT	ALONZO	RCO	10/22/2019	01	04	01	
078-009		S FRONT	NASHVILLE AV	RCO	10/18/2019	01	04	01	
078-010		TCHOUPITOULAS	ALONZO	RCO	10/22/2019	01	04	01	
078-011		ALONZO	S FRONT	RCO	10/18/2019	01	04	01	
078-013		ALONZO	TCHOUPITOULAS	RCO	10/18/2019	01	04	01	
078-014		TCHOUPITOULAS	ALONZO	RCO	10/18/2019	01	04	01	
078-015		OCTAVIA	TCHOUPITOULAS	RCO	10/22/2019	01	04	01	
078-016		TCHOUPITOULAS	JEFFERSON AV	RCO	10/18/2019	01	04	01	
078-017		OCTAVIA	LEAKE AV	RCO	10/22/2019	01	04	01	
078-018		TCHOUPITOULAS	JOSEPH	RCO	10/18/2019	01	04	01	
078-019		JOSEPH	LEAKE AV	RCO	10/22/2019	01	04	01	
078-020		TCHOUPITOULAS	JEFFERSON AV	RCO	10/18/2019	01	04	01	
078-021		JEFFERSON AV	LEAKE AV	RCO	10/22/2019	01	04	01	
078-023		JEFFERSON AV	TCHOUPITOULAS	RCO	10/18/2019	01	04	01	
078-024		JEFFERSON AV	TCHOUPITOULAS	RCO	10/22/2019	01	04	01	
078-025		JOSEPH	TCHOUPITOULAS	RCO	10/18/2019	01	04	01	
078-026		JOSEPH	TCHOUPITOULAS	RCO	10/16/2019	01	04	01	
079-001		ARABELLA	MAGAZINE	RCO	10/20/2019	01	04	01	
079-002		MAGAZINE	NASHVILLE AV	RCO	10/25/2019	01	04	01	
079-003		MAGAZINE	JOSEPH	RCO	10/30/2019	01	04	01	
079-004		ARABELLA	CONSTANCE	RCO	10/25/2019	01	04	01	
079-005		CONSTANCE	NASHVILLE AV	RCO	10/30/2019	01	04	01	
079-006		NASHVILLE AV	MAGAZINE	RCO	10/25/2019	01	04	01	
079-007		ARABELLA	CONSTANCE	RCO	10/30/2019	01	04	01	
079-008		CONSTANCE	NASHVILLE AV	RCO	10/25/2019	01	04	01	
079-009		NASHVILLE AV	PATTON	RCO	10/30/2019	01	04	01	
079-010		ARABELLA	PATTON	RCO	10/25/2019	01	04	01	
079-011		PATTON	JOSEPH	RCO	10/25/2019	01	04	01	
079-012		JOSEPH	CONSTANCE	RCO	10/30/2019	01	04	01	



STRUCT_1	ADDRESS	STREET	CROSS STREET	INSPECTOR	INSP_DATE	C	F	W	DATA_ENTRY_REMARKS
079-013		JOSEPH	LAUREL	RCO	10/25/2019	01	04	01	
079-014		JOSEPH	ANNUNCIATION	RCO	10/25/2019	01	04	01	
079-015		LAUREL	OCTAVIA	RCO	10/30/2019	01	04	01	
079-016		OCTAVIA	ANNUNCIATION	RCO	10/25/2019	01	04	01	
079-017		OCTAVIA	LAUREL	RCO	10/30/2019	01	04	01	
079-018		OCTAVIA	CONSTANCE	RCO	10/25/2019	01	04	01	
079-019		LAUREL	JEFFERSON AV	RCO	10/30/2019	01	04	01	
079-020		JEFFERSON AV	ANNUNCIATION	RCO	10/25/2019	01	04	01	
079-021		JEFFERSON AV	LAUREL	RCO	10/30/2019	01	04	01	
079-022		JEFFERSON AV	CONSTANCE	RCO	10/25/2019	01	04	01	
079-023		ARABELLA	LAUREL	RCO	10/30/2019	01	04	01	
079-024		LAUREL	JOSEPH	RCO	10/25/2019	01	04	01	
079-025		PATTON	NASHVILLE AV	RCO	10/30/2019	01	04	01	
079-026		NASHVILLE AV	LAUREL	RCO	10/25/2019	01	04	01	
079-027		LAUREL	ARABELLA	RCO	10/30/2019	01	04	01	
079-028		NASHVILLE AV	ANNUNCIATION	RCO	10/25/2019	01	04	01	
079-029		ANNUNCIATION	ARABELLA	RCO	10/25/2019	01	04	01	
079-030		ARABELLA	LAUREL	RCO	10/30/2019	01	04	01	
079-031		ANNUNCIATION	JOSEPH	RCO	10/25/2019	01	04	01	
079-032		ANNUNCIATION	ELEONORE	RCO	10/30/2019	01	04	01	
079-033		ANNUNCIATION	ALONZO	RCO	10/25/2019	01	04	01	
079-034		PATTON	ELEONORE	RCO	10/30/2019	01	04	01	
079-035		PATTON	ELEONORE	RCO	10/25/2019	01	04	01	
079-036		ELEONORE	LAUREL	RCO	10/30/2019	01	04	01	
079-037		ELEONORE	ANNUNCIATION	RCO	10/25/2019	01	04	01	
079-038		LAUREL	NASHVILLE AV	RCO	10/30/2019	01	04	01	
079-039		LAUREL	ELEONORE	RCO	10/25/2019	01	04	01	
079-040		ELEONORE	CONSTANCE	RCO	10/30/2019	01	04	01	
079-041		CONSTANCE	ELEONORE	RCO	10/25/2019	01	04	01	
079-042		ELEONORE	MAGAZINE	RCO	10/30/2019	01	04	01	
079-043		MAGAZINE	NASHVILLE AV	RCO	10/29/2019	01	04	01	
079-044		ELEONORE	CONSTANCE	RCO	10/25/2019	01	04	01	
079-045		CONSTANCE	ELEONORE	RCO	10/30/2019	01	04	01	
079-046		ANNUNCIATION	ALONZO	RCO	10/25/2019	01	04	01	
079-047		ANNUNCIATION	OCTAVIA	RCO	10/30/2019	01	04	01	
079-048		ANNUNCIATION	JEFFERSON AV	RCO	10/25/2019	01	04	01	
079-049		LAUREL	JEFFERSON AV	RCO	10/25/2019	01	04	01	

STRUCT_1	ADDRESS	STREET	CROSS STREET	INSPECTOR	INSP_DATE	C	F	W	DATA_ENTRY_REMARKS
079-050		JEFFERSON AV	ANNUNCIATION	RCO	10/30/2019	01	04	01	
079-051		ANNUNCIATION	JEFFERSON AV	RCO	10/25/2019	01	04	01	
079-052		OCTAVIA	MAGAZINE	RCO	10/30/2019	01	04	01	
079-053		MAGAZINE	JOSEPH	RCO	10/25/2019	01	04	01	
079-054		MAGAZINE	JOSEPH	RCO	10/30/2019	01	04	01	
079-055		JOSEPH	CONSTANCE	RCO	10/25/2019	01	04	01	
079-056		MAGAZINE	JEFFERSON AV	RCO	10/30/2019	01	04	01	
079-057		JEFFERSON AV	CONSTANCE	RCO	10/30/2019	01	04	01	
079-058		OCTAVIA	CONSTANCE	RCO	10/25/2019	01	04	01	
079-059		CONSTANCE	JOSEPH	RCO	10/28/2019	01	04	01	
079-060		CONSTANCE	JEFFERSON AV	RCO	10/30/2019	01	04	01	
079-061		NASHVILLE AV	MAGAZINE	RCO	10/28/2019	01	04	01	
079-062		NASHVILLE AV	CONSTANCE	RCO	10/30/2019	01	04	01	
079-063		JOSEPH	LAUREL	RCO	10/29/2019	01	04	01	
079-064		ANNUNCIATION	NASHVILLE AV	RCO	10/31/2019	01	04	01	
080-001		ARABELLA	PERRIER	RCO	10/28/2019	01	04	01	
080-002		PERRIER	NASHVILLE AV	RCO	10/31/2019	01	04	01	
080-003		PERRIER	JOSEPH	RCO	10/28/2019	01	04	01	
080-004		JOSEPH	PRYTANIA	RCO	10/31/2019	01	04	01	
080-005		PERRIER	OCTAVIA	RCO	10/28/2019	01	04	01	
080-006		ARABELLA	PERRIER	RCO	10/31/2019	01	04	01	
080-007		NASHVILLE AV	PERRIER	RCO	10/28/2019	01	04	01	
080-008		NASHVILLE AV	COLISEUM	RCO	10/31/2019	01	04	01	
080-009		ARABELLA	COLISEUM	SRCO	10/28/2019	01	04	01	
080-010		COLISEUM	NASHVILLE AV	RCO	10/31/2019	01	04	01	
080-011		NASHVILLE AV	CHESTNUT	RCO	10/28/2019	01	04	01	
080-012		COLISEUM	JOSEPH	RCO	10/13/2019	01	04	01	
080-013		JOSEPH	CHESTNUT	RCO	10/28/2019	01	04	01	
080-014		ARABELLA	CHESTNUT	RCO	10/31/2019	01	04	01	
080-015		CHESTNUT	NASHVILLE AV	RCO	10/28/2019	01	04	01	
080-016		NASHVILLE AV	CAMP	RCO	10/28/2019	01	04	01	
080-017		NASHVILLE AV	MAGAZINE	RCO	10/31/2019	01	04	01	
080-018		CHESTNUT	JOSEPH	RCO	10/28/2019	01	04	01	
080-019		JOSEPH	CHESTNUT	RCO	10/31/2019	01	04	01	
080-020		JOSEPH	CAMP	RCO	10/28/2019	01	04	01	
080-021		ARABELLA	CAMP	RCO	10/31/2019	01	04	01	
080-022		CAMP	NASHVILLE AV	RCO	10/31/2019	01	04	01	

STRUCT_1	ADDRESS	STREET	CROSS STREET	INSPECTOR	INSP_DATE	C	F	W	DATA_ENTRY_REMARKS
080-023		CAMP	JOSEPH	RCO	10/28/2019	01	04	01	
080-024		JOSEPH	MAGAZINE	RCO	10/28/2019	01	04	01	
080-025		ELEONORE	PERRIER	RCO	10/31/2019	01	04	01	
080-026		PERRIER	NASHVILLE AV	RCO	10/28/2019	01	04	01	
080-027		ELEONORE	PERRIER	RCO	10/31/2019	01	04	01	
080-028		PERRIER	NASHVILLE AV	RCO	10/28/2019	01	04	01	
080-029		NASHVILLE AV	COLISEUM	RCO	10/31/2019	01	04	01	
080-030		NASHVILLE AV	CHESTNUT	RCO	10/28/2019	01	04	01	
080-031		ELEONORE	COLISEUM	RCO	10/31/2019	01	04	01	
080-032		ELEONORE	CHESTNUT	RCO	10/29/2019	01	04	01	
080-034		CHESTNUT	NASHVILLE AV	RCO	10/31/2019	01	04	01	
080-035		NASHVILLE AV	CAMP	RCO	10/29/2019	01	04	01	
080-036		ELEONORE	CAMP	RCO	10/29/2019	01	04	01	
080-038		NASHVILLE AV	PERRIER	RCO	10/29/2019	01	04	01	
080-039		NASHVILLE AV	PERRIER	RCO	10/31/2019	01	04	01	
080-040		PERRIER	JOSEPH	RCO	10/29/2019	01	04	01	
080-041		JOSEPH	COLISEUM	RCO	10/29/2019	01	04	01	
080-042		COLISEUM	OCTAVIA	RCO	10/31/2019	01	04	01	
080-043		PERRIER	OCTAVIA	RCO	10/29/2019	01	04	01	
080-044		PERRIER	JEFFERSON AV	RCO	10/31/2019	01	04	01	
080-045		JEFFERSON AV	COLISEUM	RCO	10/29/2019	01	04	01	
080-046		OCTAVIA	COLISEUM	RCO	10/31/2019	01	04	01	
080-047		COLISEUM	JEFFERSON AV	RCO	10/29/2019	01	04	01	
080-048		OCTAVIA	CHESTNUT	RCO	10/31/2019	01	01	01	
080-049		CHESTNUT	JOSEPH	RCO	10/29/2019	01	04	01	
080-050		CHESTNUT	JEFFERSON AV	RCO	10/31/2019	01	04	01	
080-051		JEFFERSON AV	CAMP	RCO	10/24/2019	01	04	01	
080-052		OCTAVIA	CAMP	RCO	10/30/2019	01	04	01	
080-053		CAMP	JOSEPH	RCO	10/31/2019	01	04	01	
080-054		CAMP	JEFFERSON AV	RCO	10/29/2019	01	04	01	
080-055		JEFFERSON AV	MAGAZINE	RCO	10/31/2019	01	04	01	
080-056		JOSEPH	PRYTANIA	RCO	10/29/2019	01	04	01	
080-057		JOSEPH	PRYTANIA	RCO	10/31/2019	01	04	01	
080-058		PRYTANIA	OCTAVIA	RCO	10/29/2019	01	04	01	
080-059		OCTAVIA	PERRIER	RCO	10/31/2019	01	04	02	
080-060		PRYTANIA	OCTAVIA	RCO	10/29/2019	01	04	01	
080-061		PRYTANIA	JEFFERSON AV	RCO	10/31/2019	01	04	01	

STRUCT_1	ADDRESS	STREET	CROSS STREET	INSPECTOR	INSP_DATE	C	F	W	DATA_ENTRY_REMARKS
080-062		PRYTANIA	OCTAVIA	RCO	10/29/2019	01	04	01	
080-063		OCTAVIA	PERRIER	JB	11/15/2019	01	01	01	
080-064		PERRIER	JEFFERSON AV	JB	11/12/2019	01	01	01	
080-065		PRYTANIA	JEFFERSON AV	JB	11/15/2019	01	01	01	
080-066		JEFFERSON AV	PERRIER	JB	11/15/2019	01	01	01	
080-067		PRYTANIA	JEFFERSON AV	JB	11/12/2019	01	01	01	
080-068		JEFFERSON AV	PERRIER	JB	11/15/2019	01	01	01	
080-069		PERRIER	JEFFERSON AV	JB	11/12/2019	01	01	01	
080-070		JEFFERSON AV	COLISEUM	JB	11/15/2019	01	01	01	
080-071		COLISEUM	JEFFERSON AV	JB	11/12/2019	01	01	01	
080-072		JEFFERSON AV	CHESTNUT	JB	11/15/2019	01	01	01	
080-073		CHESTNUT	JEFFERSON AV	JB	11/12/2019	01	01	01	
080-074		JEFFERSON AV	CAMP	JB	11/18/2019	01	01	01	
080-076		JEFFERSON AV	MAGAZINE	JB	11/18/2019	01	01	01	
080-077		PRYTANIA	JEFFERSON AV	JB	11/21/2019	01	01	01	
081-001		JOSEPH	ST CHARLES AV	JB	11/12/2019	01	01	01	
081-002		JOSEPH	ST CHARLES AV	JB	11/12/2019	01	01	01	
081-003		JOSEPH	HURST	JB	11/18/2019	01	01	01	
081-004		ST CHARLES AV	OCTAVIA	JB	11/12/2019	01	01	01	
081-006		ST CHARLES AV	OCTAVIA	JB	11/13/2019	01	01	01	
081-008		ARABELLA	HURST	JB	11/18/2019	01	01	01	
081-009		HURST	JOSEPH	JB	11/13/2019	01	01	01	
081-010		NASHVILLE AV	HURST	JB	11/18/2019	01	01	01	
081-011		NASHVILLE AV	ST CHARLES AV	JB	11/13/2019	01	01	01	
081-012		ARABELLA	GARFIELD	JB	11/18/2019	01	01	01	
081-013		GARFIELD	NASHVILLE AV	JB	11/13/2019	01	01	01	
081-016		ARABELLA	PITT	JB	11/13/2019	01	01	01	
081-017		PITT	NASHVILLE AV	JB	11/19/2019	01	01	01	
081-018		NASHVILLE AV	GARFIELD	JB	11/19/2019	01	01	01	
081-019		NASHVILLE AV	PRYTANIA	JB	11/13/2019	01	01	01	
081-020		ARABELLA	PRYTANIA	JB	11/13/2019	01	01	01	
081-021		PRYTANIA	NASHVILLE AV	JB	11/19/2019	01	01	01	
081-022		PRYTANIA	JOSEPH	JB	11/13/2019	01	01	01	
081-023		PITT	JOSEPH	JB	11/19/2019	01	01	01	
081-024		JOSEPH	PRYTANIA	JB	11/13/2019	01	01	01	
081-025		JOSEPH	PITT	JB	11/19/2019	01	01	01	
081-026		JOSEPH	ATLANTA	JB	11/14/2019	01	01	01	

STRUCT_1	ADDRESS	STREET	CROSS STREET	INSPECTOR	INSP_DATE	C	F	W	DATA_ENTRY_REMARKS
081-027		JOSEPH	GARFIELD	JB	11/19/2019	01	01	01	
081-028		GARFIELD	OCTAVIA	JB	11/14/2019	01	01	01	
081-029		JOSEPH	HURST	JB	11/20/2019	01	01	01	
081-030		HURST	OCTAVIA	JB	11/14/2019	01	01	01	
081-031		JOSEPH	PITT	JB	11/20/2019	01	01	01	
081-032		PITT	OCTAVIA	JB	11/20/2019	01	01	01	
081-033		OCTAVIA	PRYTANIA	JB	11/14/2019	01	01	01	
081-034		PITT	JEFFERSON AV	JB	11/20/2019	01	01	01	
081-035		JEFFERSON AV	PRYTANIA	JB	11/14/2019	01	01	01	
081-036		ATLANTA	OCTAVIA	JB	11/20/2019	01	01	01	
081-037		OCTAVIA	PITT	JB	11/14/2019	01	01	01	
081-038		ATLANTA	JEFFERSON AV	JB	11/20/2019	01	01	01	
081-039		JEFFERSON AV	PITT	JB	11/14/2019	01	01	01	
081-040		JEFFERSON AV	GARFIELD	JB	11/21/2019	01	01	01	
081-041		JEFFERSON AV	ST CHARLES AV	JB	11/14/2019	01	01	01	
081-042		OCTAVIA	GARFIELD	JB	11/14/2019	01	01	01	
081-043		GARFIELD	JEFFERSON AV	JB	11/21/2019	01	01	01	
081-044		ATLANTA	JEFFERSON AV	JB	11/15/2019	01	01	01	
081-045		JEFFERSON AV	PITT	JB	11/21/2019	01	01	01	
081-046		JEFFERSON AV	GARFIELD	JB	11/15/2019	01	01	01	
081-047		JEFFERSON AV	ST CHARLES AV	KRB	11/21/2019	01	01	01	
081-048		OCTAVIA	ST CHARLES AV	JB	11/15/2019	01	01	01	
081-049		JEFFERSON AV	ST CHARLES AV	JB	11/21/2019	01	01	01	
084-037		JOSEPH	CUCULLU	RL	05/04/2019	01	01	01	
084-038		CUCULLU	OCTAVIA	JB	04/29/2019	01	01	01	
084-039		CUCULLU	NASHVILLE AV	RL	05/04/2019	01	01	01	
084-040		OCTAVIA	CUCULLU	JB	04/29/2019	01	01	01	
084-041		OCTAVIA	CUCULLU	RL	05/05/2019	01	01	01	
084-042		CUCULLU	OCTAVIA	JB	04/29/2019	01	01	01	
084-043		CUCULLU	JEFFERSON AV	RL	05/05/2019	01	01	01	
084-044		JEFFERSON AV	CUCULLU	JB	04/29/2019	01	01	01	
084-045		JEFFERSON AV	CUCULLU	JB	04/29/2019	01	01	01	
084-046		JOSEPH	CUCULLU	JB	04/29/2019	01	01	01	
084-047		NASHVILLE AV	STORY	RL	05/05/2019	01	01	01	
084-048		WILLOW	NASHVILLE AV	JB	04/29/2019	01	01	01	
085A-009		ROBERT	LEAKE AV	RL	05/05/2019	01	01	01	
085A-010		TCHOUPITOULAS	SONIAT	JB	04/29/2019	01	01	01	

STRUCT_1	ADDRESS	STREET	CROSS STREET	INSPECTOR	INSP_DATE	C	F	W	DATA_ENTRY_REMARKS
085A-012		SONIAT	LEAKE AV	RL	05/04/2019	01	01	01	
086-014		CONSTANCE	VALMONT	RL	05/05/2019	01	01	01	
086-015		CONSTANCE	LEONTINE	RL	05/04/2019	01	01	01	
086-017		VALMONT	LAUREL	RL	05/05/2019	01	01	01	
086-019		CONSTANCE	SONIAT	RL	05/04/2019	01	01	01	
086-020		DUFOSSAT	LAUREL	RL	05/05/2019	01	01	01	
086-038		SONIAT	TCHOUPITOULAS	RL	05/04/2019	01	01	01	
086-041		ANNUNCIATION	ROBERT	RL	05/05/2019	01	01	01	
086-042		ANNUNCIATION	SONIAT	RL	05/04/2019	01	01	01	
086-043		LAUREL	ROBERT	RL	05/05/2019	01	01	01	
086-044		LAUREL	SONIAT	RL	05/04/2019	01	01	01	
086-045		ROBERT	ANNUNCIATION	RL	05/05/2019	01	01	01	
086-046		CONSTANCE	ROBERT	RL	05/04/2019	01	01	01	
086-047		CONSTANCE	SONIAT	RL	05/05/2019	01	01	01	
086-048		CONSTANCE	ROBERT	RL	05/04/2019	01	01	01	
086-049		CONSTANCE	SONIAT	RL	05/04/2019	01	01	01	
086-050		MAGAZINE	ROBERT	RL	05/05/2019	01	01	01	
086-051		MAGAZINE	SONIAT	RL	05/04/2019	01	01	01	
086-052		SONIAT	CONSTANCE	RL	05/05/2019	01	01	01	
086-053		ROBERT	CONSTANCE	RL	05/05/2019	01	01	01	
087-027		VALMONT	CAMP	RL	05/05/2019	01	01	01	
087-034		VALMONT	MAGAZINE	RL	05/05/2019	01	01	01	
087-035		PERRIER	ROBERT	RL	05/04/2019	01	01	01	
087-036		PERRIER	SONIAT	RL	05/04/2019	01	01	01	
087-037		SONIAT	COLISEUM	JB	05/07/2019	01	01	01	
087-038		COLISEUM	ROBERT		05/04/2019	01	01	01	
087-040		SONIAT	CHESTNUT	RL	05/04/2019	01	01	01	
087-041		CHESTNUT	ROBERT	JB	05/07/2019	01	01	01	
087-042		SONIAT	CHESTNUT	RL	05/04/2019	01	01	01	
087-043		SONIAT	CAMP	RL	05/04/2019	01	01	01	
087-044		CAMP	ROBERT	JB	05/07/2019	01	01	01	
087-045		CAMP	SONIAT	RL	05/04/2019	01	01	01	
087-046		SONIAT	MAGAZINE	JB	05/07/2019	01	01	01	
087-047		ROBERT	PRYTANIA	RL	05/04/2019	01	01	01	
087-048		PRYTANIA	SONIAT	JB	05/07/2019	01	01	01	
087-049		SONIAT	PERRIER	RL	05/04/2019	01	01	01	
087-050		ROBERT	PERRIER	JB	05/07/2019	01	01	01	

STRUCT_1	ADDRESS	STREET	CROSS STREET	INSPECTOR	INSP_DATE	C	F	W	DATA_ENTRY_REMARKS
087-051		DUFOSSAT	PRYTANIA	RL	05/04/2019	01	01	01	
087-059		PRYTANIA	ROBERT	JB	05/07/2019	01	01	01	
088-012		PITT	SONIAT	JB	05/25/2019	01	01	01	
088-025		PITT	ROBERT	JB	05/20/2019	01	01	01	
088-026		PITT	ROBERT	JB	05/26/2019	01	01	01	
088-027		PITT	SONIAT	JB	05/20/2019	01	01	01	
088-028		SONIAT	PRYTANIA	JB	05/25/2019	01	01	01	
088-029		SONIAT	ATLANTA	JB	05/20/2019	01	01	01	
088-030		SONIAT	ST CHARLES AV	JB	05/24/2019	01	01	01	
088-031		ATLANTA	DUFOSSAT	JB	05/25/2019	01	01	01	
088-032		PITT	ROBERT	JB	05/20/2019	01	01	01	
088-033		ROBERT	ST CHARLES AV	JB	05/25/2019	01	01	01	
088-034		ST CHARLES AV	UPPERLINE	JB	05/20/2019	01	01	01	
088-035		ST CHARLES AV	UPPERLINE	JB	05/25/2019	01	01	01	
088-036		ST CHARLES AV	ROBERT	JB	05/20/2019	01	01	01	
088-037		BARONNE	ROBERT	JB	05/21/2019	01	01	01	
088-038		ROBERT	ST CHARLES AV	JB	05/25/2019	01	01	01	
088-039		BARONNE	SONIAT	JB	05/21/2019	01	01	01	
088-040		SONIAT	ST CHARLES AV	JB	05/25/2019	01	01	01	
088-041		SONIAT	BARONNE	JB	05/21/2019	01	01	01	
088-042		CARONDELET	ROBERT	JB	05/24/2019	01	01	01	
089-014		VALMONT	LOYOLA AV	JB	05/24/2019	01	01	01	
089-015		LOYOLA AV	JEFFERSON AV	JB	05/25/2019	01	01	01	
089-016		LOYOLA AV	DUFOSSAT	JB	05/22/2019	01	01	01	
089-017		ROBERT	LOYOLA AV	JB	05/25/2019	01	01	01	
089-018		LOYOLA AV	SONIAT	JB	05/22/2019	01	01	01	
089-019		ROBERT	S SARATOGA	JB	05/25/2019	01	01	01	
089-020		S SARATOGA	ROBERT	JB	05/22/2019	01	01	01	
089-021		S SARATOGA	SONIAT	JB	05/25/2019	01	01	01	
089-022		ROBERT	DANNEEL	JB	05/22/2019	01	01	01	
089-023		DANNEEL	ROBERT	JB	05/22/2019	01	01	01	
089-024		DANNEEL	SONIAT	JB	05/25/2019	01	01	01	
089-025		SONIAT	DRYADES	JB	05/22/2019	01	01	01	
089-026		DRYADES	ROBERT	JB	05/25/2019	01	01	01	
089-027		DRYADES	SONIAT	JB	05/24/2019	01	01	01	
089-028		SONIAT	LOYOLA AV	JB	05/22/2019	01	01	01	
090-001		CLARA	ROBERT	JB	05/25/2019	01	01	01	

STRUCT_1	ADDRESS	STREET	CROSS STREET	INSPECTOR	INSP_DATE	C	F	W	DATA_ENTRY_REMARKS
090-003		ROBERT	MAGNOLIA	JB	05/22/2019	01	01	01	
090-005		CLARA	SONIAT	JB	05/25/2019	01	01	01	
090-006		SONIAT	CLARA	JB	05/22/2019	01	01	01	
090-007		SONIAT	MAGNOLIA	JB	05/25/2019	01	01	01	
090-008		CLARA	VALMONT	JB	05/23/2019	01	01	01	
090-009		VALMONT	MAGNOLIA	JB	05/23/2019	01	01	01	
090-010		SONIAT	WILLOW	JB	05/25/2019	01	01	01	
090-011		SONIAT	WILLOW	JB	05/23/2019	01	01	01	
090-012		ROBERT	WILLOW	JB	05/25/2019	01	01	01	
090-013		WILLOW	SONIAT	JB	05/23/2019	01	01	01	
090-014		WILLOW	UPPERLINE	JB	05/25/2019	01	01	01	
090-015		ROBERT	WILLOW	JB	05/23/2019	01	01	01	
090-016		WILLOW	SONIAT	JB	05/23/2019	01	01	01	
090-017		SONIAT	CUCULLU	JB	05/25/2019	01	01	01	
090-018		SONIAT	S CLAIBORNE AV	JB	05/25/2019	01	01	01	
090-019		ROBERT	CUCULLU	JB	05/23/2019	01	01	01	
090-021		CUCULLU	UPPERLINE	JB	05/25/2019	01	01	01	
090-022		ROBERT	S CLAIBORNE AV	JB	05/23/2019	01	01	01	
090-023		S CLAIBORNE AV	UPPERLINE	JB	05/25/2019	01	01	01	
090-024		S CLAIBORNE AV	SONIAT	JB	05/23/2019	01	01	01	
090-025		S CLAIBORNE AV	SONIAT	JB	05/25/2019	01	01	01	
090-026		WILLOW	JEFFERSON AV	JB	05/24/2019	01	01	01	
090-027		WILLOW	SONIAT	JB	05/25/2019	01	01	01	
090-028		CLARA	ROBERT	JB	05/24/2019	01	01	01	
090-029		MAGNOLIA	UPPERLINE	JB	05/25/2019	01	01	01	
090-030		MAGNOLIA	UPPERLINE	JB	06/10/2019	01	01	01	
090-031		MAGNOLIA	ROBERT	JB	06/10/2019	01	01	01	
090-032		ROBERT	S ROBERTSON	JB	06/14/2019	01	01	01	
090-033		S ROBERTSON	ROBERT	JB	06/10/2019	01	01	01	
090-034		S ROBERTSON	SONIAT	JB	06/14/2019	01	01	01	
090-035		ROBERT	FRERET	JB	06/10/2019	01	01	01	
090-036		FRERET	ROBERT	JB	06/10/2019	01	01	01	
090-037		LASALLE	ROBERT	JB	06/10/2019	01	01	01	
090-038		LASALLE	SONIAT	JB	06/14/2019	01	01	01	
090-039		ROBERT	S LIBERTY	JB	06/14/2019	01	01	01	
090-040		S LIBERTY	ROBERT	JB	06/10/2019	01	01	01	
090-041		ROBERT	S LIBERTY	JB	06/14/2019	01	01	01	



STRUCT_1	ADDRESS	STREET	CROSS STREET	INSPECTOR	INSP_DATE	C	F	W	DATA_ENTRY_REMARKS
090-042		S LIBERTY	UPPERLINE	JB	06/10/2019	01	01	01	
090-043		MAGNOLIA	VALMONT	JB	06/14/2019	01	01	01	
090-044		MAGNOLIA	VALMONT	JB	06/10/2019	01	01	01	
090-045		MAGNOLIA	VALMONT	JB	06/14/2019	01	01	01	
090-046		MAGNOLIA	SONIAT	JB	06/11/2019	01	01	01	
090-047		MAGNOLIA	ROBERT	JB	06/14/2019	01	01	01	
090-048		SONIAT	S ROBERTSON	JB	06/14/2019	01	01	01	
090-049		VALMONT	S ROBERTSON	JB	06/11/2019	01	01	01	
090-050		S ROBERTSON	SONIAT	JB	06/12/2019	01	01	01	
090-051		FRERET	VALMONT	JB	06/11/2019	01	01	01	
090-052		VALMONT	LASALLE	JB	06/14/2019	01	01	01	
090-053		VALMONT	S ROBERTSON	JB	06/11/2019	01	01	01	
090-054		S ROBERTSON	JEFFERSON AV	JB	06/14/2019	01	01	01	
090-055		S ROBERTSON	SONIAT		06/14/2019	01	01	01	
090-056		FRERET	SONIAT	JB	06/11/2019	01	01	01	
090-057		SONIAT	S ROBERTSON	JB	06/14/2019	01	01	01	
090-058		FRERET	ROBERT	JB	06/11/2019	01	01	01	
090-059		SONIAT	LASALLE	JB	06/14/2019	01	01	01	
090-060		LASALLE	VALMONT	JB	06/11/2019	01	01	01	
090-061		LASALLE	SONIAT	JB	06/14/2019	01	01	01	
090-062		SONIAT	LASALLE	JB	06/11/2019	01	01	01	
090-063		SONIAT	S LIBERTY	JB	06/11/2019	01	01	01	
090-064		SONIAT	S LIBERTY	JB	06/14/2019	01	01	01	
090-065		S LIBERTY	ROBERT	JB	06/14/2019	01	01	01	
090-066		S LIBERTY	VALMONT	JB	06/11/2019	01	01	01	
090-067		VALMONT	LASALLE	JB	06/11/2019	01	01	01	
092-001		CADIZ	MAGAZINE	JB	06/11/2019	01	01	01	
092-002		JENA	MAGAZINE	JB	06/14/2019	01	01	01	
092-003		JENA	CONSTANCE	JB	06/12/2019	01	01	01	
092-004		MAGAZINE	NAPOLEON AV	JB	06/14/2019	01	01	01	
092-005		NAPOLEON AV	CONSTANCE	JB	06/14/2019	01	01	01	
092-007		CONSTANCE	JENA	JB	06/14/2019	01	01	01	
092-008		CONSTANCE	NAPOLEON AV	JB	06/12/2019	01	01	01	
092-009		CONSTANCE	VALENCE	JB	06/14/2019	01	01	01	
092-010		CONSTANCE	BORDEAUX	JB	06/12/2019	01	01	01	
092-011		MAGAZINE	VALENCE	JB	06/14/2019	01	01	01	
092-012		MAGAZINE	BORDEAUX	JB	06/12/2019	01	01	01	

STRUCT_1	ADDRESS	STREET	CROSS STREET	INSPECTOR	INSP_DATE	C	F	W	DATA_ENTRY_REMARKS
092-013		VALENCE	CONSTANCE	JB	06/14/2019	01	01	01	
092-020		NAPOLEON AV	ANNUNCIATION	JB	06/14/2019	01	01	01	
092-025		CADIZ	ANNUNCIATION	JB	06/12/2019	01	01	01	
092-026		ANNUNCIATION	VALENCE	JB	06/14/2019	01	01	01	
092-029		LAUREL	BORDEAUX	JB	06/14/2019	01	01	01	
092-030		VALENCE	ANNUNCIATION	JB	06/12/2019	01	01	01	
092-031		ANNUNCIATION	BORDEAUX	JB	06/14/2019	01	01	01	
092-032		VALENCE	TCHOUPITOULAS	JB	06/12/2019	01	01	01	
092-033		UPPERLINE	MAGAZINE	JB	06/14/2019	01	01	01	
092-034		LYONS	MAGAZINE	JB	06/12/2019	01	01	01	
092-035		LYONS	CONSTANCE	JB	06/14/2019	01	01	01	
092-036		MAGAZINE	BORDEAUX	JB	06/17/2019	01	01	01	
092-037		BORDEAUX	CONSTANCE	JB	06/20/2019	01	01	01	
092-038		UPPERLINE	CONSTANCE	JB	06/17/2019	01	01	01	
092-039		CONSTANCE	LYONS	JB	06/20/2019	01	01	01	
092-040		CONSTANCE	BORDEAUX	JB	06/17/2019	01	01	01	
092-041		UPPERLINE	LAUREL	JB	06/20/2019	01	01	01	
092-053		UPPERLINE	LAUREL	JB	06/17/2019	01	01	01	
092-054		UPPERLINE	ANNUNCIATION	JB	06/20/2019	01	01	01	
093-001		CADIZ	PRYTANIA	JB	06/17/2019	01	01	01	
093-002		PRYTANIA	JENA	JB	06/17/2019	01	01	01	
093-003		PRYTANIA	NAPOLEON AV	JB	06/20/2019	01	01	01	
093-004		PRYTANIA	VALENCE	JB	06/21/2019	01	01	01	
093-005		PRYTANIA	BORDEAUX	JB	06/17/2019	01	01	01	
093-006		CADIZ	PERRIER	JB	06/21/2019	01	01	01	
093-007		PERRIER	JENA	JB	06/17/2019	01	01	01	
093-008		PERRIER	NAPOLEON AV	JB	06/21/2019	01	01	01	
093-009		NAPOLEON AV	COLISEUM	JB	06/17/2019	01	01	01	
093-010		COLISEUM	JENA	JB	06/21/2019	01	01	01	
093-011		COLISEUM	NAPOLEON AV	JB	06/18/2019	01	01	01	
093-012		NAPOLEON AV	CHESTNUT	JB	06/21/2019	01	01	01	
093-013		CHESTNUT	JENA	JB	06/18/2019	01	01	01	
093-014		CHESTNUT	NAPOLEON AV	JB	06/18/2019	01	01	01	
093-015		NAPOLEON AV	CAMP	JB	06/20/2019	01	01	01	
093-016		JENA	CAMP	JB	06/21/2019	01	01	01	
093-017		CAMP	NAPOLEON AV	JB	06/18/2019	01	01	01	
093-018		CADIZ	COLISEUM	JB	06/21/2019	01	01	01	

STRUCT_1	ADDRESS	STREET	CROSS STREET	INSPECTOR	INSP_DATE	C	F	W	DATA_ENTRY_REMARKS
093-019		CADIZ	CHESTNUT	JB	06/18/2019	01	01	01	
093-020		CADIZ	CAMP	JB	06/18/2019	01	01	01	
093-021		PERRIER	VALENCE	JB	06/21/2019	01	01	01	
093-022		VALENCE	PRYTANIA	JB	06/18/2019	01	01	01	
093-023		VALENCE	COLISEUM	JB	06/21/2019	01	01	01	
093-024		COLISEUM	VALENCE	JB	06/18/2019	01	01	01	
093-025		COLISEUM	BORDEAUX	JB	06/22/2019	01	01	01	
093-026		CHESTNUT	VALENCE	JB	06/22/2019	01	01	01	
093-027		CHESTNUT	BORDEAUX	JB	06/22/2019	01	01	01	
093-028		CAMP	VALENCE	JB	06/18/2019	01	01	01	
093-029		CAMP	BORDEAUX	JB	06/22/2019	01	01	01	
093-030		VALENCE	MAGAZINE	JB	06/22/2019	01	01	01	
093-031		UPPERLINE	PRYTANIA	JB	06/19/2019	01	01	01	
093-032		PRYTANIA	LYONS	JB	06/19/2019	01	01	01	
093-033		PRYTANIA	BORDEAUX	JB	06/22/2019	01	01	01	
093-034		BORDEAUX	PERRIER	JB	06/22/2019	01	01	01	
093-035		UPPERLINE	PERRIER	JB	06/19/2019	01	01	01	
093-037		LYONS	PRYTANIA	JB	06/22/2019	01	01	01	
093-038		PERRIER	BORDEAUX	JB	06/19/2019	01	01	01	
093-039		PERRIER	BORDEAUX	JB	06/22/2019	01	01	01	
093-040		BORDEAUX	COLISEUM	JB	06/19/2019	01	01	01	
093-041		COLISEUM	LYONS	JB	06/22/2019	01	01	01	
093-042		COLISEUM	BORDEAUX	JB	06/19/2019	01	01	01	
093-043		BORDEAUX	CHESTNUT	JB	06/22/2019	01	01	01	
093-044		LYONS	CHESTNUT	JB	06/19/2019	01	01	01	
093-045		CHESTNUT	BORDEAUX	JB	06/22/2019	01	01	01	
093-046		BORDEAUX	CAMP	JB	06/22/2019	01	01	01	
093-047		CAMP	LYONS	JB	06/22/2019	01	01	01	
093-048		CAMP	BORDEAUX	JB	06/19/2019	01	01	01	
093-049		BORDEAUX	MAGAZINE	JB	06/22/2019	01	01	01	
093-050		UPPERLINE	COLISEUM	JB	06/20/2019	01	01	01	
093-051		UPPERLINE	CHESTNUT	JB	06/20/2019	01	01	01	
093-052		UPPERLINE	CAMP	JB	06/20/2019	01	01	01	
094-001		CADIZ	BARONNE	L.R.	07/03/2019	01	01	01	
094-002		BARONNE	JENA	R.L.	07/03/2019	01	01	01	
094-003		BARONNE	NAPOLEON AV	JB	07/15/2019	01	01	01	
094-004		NAPOLEON AV	CARONDELET	R.L	07/03/2019	01	01	01	

STRUCT_1	ADDRESS	STREET	CROSS STREET	INSPECTOR	INSP_DATE	C	F	W	DATA_ENTRY_REMARKS
094-005		JENA	CARONDELET	JB	07/15/2019	01	01	01	
094-006		CARONDELET	NAPOLEON AV	R.L.	07/03/2019	01	01	01	
094-007		NAPOLEON AV	ST CHARLES AV	JB	07/15/2019	01	01	01	
094-008		JENA	ST CHARLES AV	R.L.	07/03/2019	01	01	01	
094-009		ST CHARLES AV	NAPOLEON AV	JB	07/15/2019	01	01	01	
094-010		CADIZ	CARONDELET	R.L.	07/03/2019	01	01	01	
094-011		CARONDELET	JENA	JB	07/15/2019	01	01	01	
094-012		VALENCE	BARONNE	R.L.	07/03/2019	01	01	01	
094-013		BARONNE	BORDEAUX	JB	07/15/2019	01	01	01	
094-014		CARONDELET	VALENCE	R.L.	07/03/2019	01	01	01	
094-015		VALENCE	ST CHARLES AV	JB	07/15/2019	01	01	01	
094-016		ST CHARLES AV	BORDEAUX	R.L.	07/03/2019	01	01	01	
094-017		CADIZ	ST CHARLES AV	JB	07/16/2019	01	01	01	
094-018		ST CHARLES AV	VALENCE	R.L.	07/04/2019	01	01	01	
094-019		CADIZ	ST CHARLES AV	JB	07/16/2019	01	01	01	
094-020		ST CHARLES AV	VALENCE	JB	07/16/2019	01	01	01	
094-021		CADIZ	PITT	R.L.	07/04/2019	01	01	01	
094-022		PITT	JENA	R.L.	07/04/2019	01	01	01	
094-023		JENA	PITT	JB	07/15/2019	01	01	01	
094-024		JENA	ST CHARLES AV	JB	07/16/2019	01	01	01	
094-025		ST CHARLES AV	NAPOLEON AV	JB	07/07/2019	01	01	01	
094-026		CADIZ	PITT	KRB	07/16/2019	01	01	01	
094-027		PITT	JENA	J.B.	07/07/2019	01	01	01	
094-028		PITT	VALENCE	JB	07/16/2019	01	01	01	
094-029		PITT	VALENCE	R.L.	07/07/2019	01	01	01	
094-030		VALENCE	ST CHARLES AV	JB	07/16/2019	01	01	01	
094-031		PITT	BORDEAUX	R.L.	07/07/2019	01	01	01	
094-032		UPPERLINE	BARONNE	JB	07/16/2019	01	01	01	
094-033		BARONNE	BORDEAUX	R.L.	07/07/2019	01	01	01	
094-034		BORDEAUX	CARONDELET	R.L.	07/07/2019	01	01	01	
094-035		BORDEAUX	ST CHARLES AV	JB	07/15/2019	01	01	01	
094-036		CARONDELET	VALENCE	JB	07/16/2019	01	01	01	
094-037		UPPERLINE	CARONDELET	R.L.	07/07/2019	01	01	01	
094-038		CARONDELET	BORDEAUX	JB	07/17/2019	01	01	01	
094-039		UPPERLINE	ST CHARLES AV	JB	07/17/2019	01	01	01	
094-040		ST CHARLES AV	BORDEAUX	R.L.	07/07/2019	01	01	01	
094-041		UPPERLINE	ST CHARLES AV	JB	07/17/2019	01	01	01	

STRUCT_1	ADDRESS	STREET	CROSS STREET	INSPECTOR	INSP_DATE	C	F	W	DATA_ENTRY_REMARKS
094-042		ST CHARLES AV	UPPERLINE	R.L.	07/07/2019	01	01	01	
094-043		UPPERLINE	PITT	JB	07/17/2019	01	01	01	
094-044		PITT	BORDEAUX	JB	07/07/2019	01	01	01	
094-045		BORDEAUX	ST CHARLES AV	JB	07/17/2019	01	01	01	
094-046		UPPERLINE	PITT	R.L.	07/07/2019	01	01	01	
094-047		PITT	BORDEAUX	JB	07/17/2019	01	01	01	
094-048		PITT	VALENCE	R.L.	07/07/2019	01	01	01	
094-049		BORDEAUX	PITT	JB	07/17/2019	01	01	01	
094-050		VALENCE	PITT	JB	07/17/2019	01	01	01	
094-051		JENA	PITT	R.L.	07/07/2019	01	01	01	
094-052		BORDEAUX	BARONNE	JB	07/17/2019	01	01	01	
094-053		JENA	BARONNE	R.L.	07/07/2019	01	01	01	
094-054		NAPOLEON AV	BARONNE	JB	07/19/2019	01	01	01	
095-001		UPPERLINE	LOYOLA AV	R.L.	07/07/2019	01	01	01	
095-002		LOYOLA AV	VALENCE	R.L.	07/07/2019	01	01	01	
095-003		UPPERLINE	S SARATOGA	JB	07/19/2019	01	01	01	
095-004		UPPERLINE	DANNEEL	R.L.	07/07/2019	01	01	01	
095-005		DANNEEL	BORDEAUX	JB	07/19/2019	01	01	01	
095-006		DANNEEL	VALENCE	R.L.	07/07/2019	01	01	01	
117-037		ST THOMAS	7TH	K.H	04/09/2019	01	01	01	
123-003		TCHOUPITOULAS	4TH	JC	03/11/2019	01	04	01	
123-004		TCHOUPITOULAS	3RD	JC	03/11/2019	01	04	01	
123-005		TCHOUPITOULAS	2ND	JC	03/11/2019	01	04	01	
123-006		TCHOUPITOULAS	3RD	JC	03/11/2019	01	04	01	
123-007		1ST	TCHOUPITOULAS	JC	03/11/2019	01	04	01	
123-008		TCHOUPITOULAS	W SORAPARU	JC	03/11/2019	01	04	01	
123-009		TCHOUPITOULAS	W SORAPARU	JC	03/11/2019	01	04	01	
123-010		E SORAPARU	TCHOUPITOULAS	JC	03/11/2019	01	04	01	
124-003		CHIPPEWA	4TH	JC	03/11/2019	01	04	01	
124-004		4TH	ST THOMAS	JC	03/11/2019	01	04	01	
124-011		ROUSSEAU	4TH	JC	03/11/2019	01	04	01	
124-012		4TH	TCHOUPITOULAS	JC	03/11/2019	01	04	01	
124-013		ST THOMAS	4TH	JC	03/13/2019	01	04	01	
124-014		4TH	ROUSSEAU	JC	03/13/2019	01	04	01	
124-016		ROUSSEAU	3RD	JC	03/13/2019	01	04	01	
124-017		3RD	TCHOUPITOULAS	JC	03/13/2019	01	04	01	
124-018		ST THOMAS	3RD	JC	03/13/2019	01	04	01	

STRUCT_1	ADDRESS	STREET	CROSS STREET	INSPECTOR	INSP_DATE	C	F	W	DATA_ENTRY_REMARKS
124-019		3RD	ROUSSEAU	JC	03/13/2019	01	04	01	
124-020		CHIPPEWA	3RD	JC	03/13/2019	01	04	01	
124-021		3RD	ST THOMAS	JC	03/13/2019	01	04	01	
124-022		1ST	CHIPPEWA	JC	03/13/2019	01	04	01	
124-023		CHIPPEWA	SORAPARU	JC	03/14/2019	01	04	01	
124-024		CHIPPEWA	SORAPARU	JC	03/14/2019	01	04	01	
124-025		SORAPARU	ST THOMAS	JC	03/14/2019	01	04	01	
124-026		1ST	ST THOMAS	JC	03/14/2019	01	04	01	
124-027		ST THOMAS	SORAPARU	JC	03/14/2019	01	04	01	
124-028		ST THOMAS	SORAPARU	JC	03/14/2019	01	04	01	
124-029		SORAPARU	ROUSSEAU	JC	03/14/2019	01	04	01	
124-030		SORAPARU	ROUSSEAU	RCO	03/14/2019	01	04	01	
124-031		ROUSSEAU	E SORAPARU	JC	03/14/2019	01	04	01	
124-032		E SORAPARU	TCHOUPITOULAS	JC	03/14/2019	01	04	01	
124-033		CHIPPEWA	2ND	JC	03/14/2019	01	04	01	
124-034		CHIPPEWA	3RD	JC	03/14/2019	01	04	01	
124-037		ST THOMAS	2ND	JC	03/14/2019	01	04	01	
124-038		ST THOMAS	3RD	JC	03/13/2019	01	04	01	
124-039		2ND	DIVISION	JC	03/15/2019	01	04	01	
124-040		1ST	DIVISION	JC	03/13/2019	01	04	01	
124-041		DIVISION	2ND	JC	03/15/2019	01	04	01	
124-042		1ST	ROUSSEAU		03/15/2019	01	04	01	
124-043		ROUSSEAU	2ND	JC	03/15/2019	01	04	01	
124-044		ROUSSEAU	3RD	RCO	03/14/2019	01	04	01	
124-045		ROUSSEAU	W SORAPARU	JC	03/15/2019	01	04	01	
124-046		ROUSSEAU	W SORAPARU	JC	03/15/2019	01	04	01	
124-047		W SORAPARU	TCHOUPITOULAS	JC	03/15/2019	01	04	01	
124-048		W SORAPARU	TCHOUPITOULAS	JC	03/15/2019	01	04	01	
124-050		1ST	TCHOUPITOULAS	JC	03/15/2019	01	04	01	
124-100		ST THOMAS	1ST	JC	03/15/2019	01	04	01	
125-003		MAGAZINE	4TH	JC	03/15/2019	01	04	01	
125-004		MAGAZINE	3RD	JC	03/15/2019	01	04	01	
125-005		3RD	CONSTANCE	JC	03/15/2019	01	04	01	
125-006		4TH	CONSTANCE	JC	03/15/2019	01	04	01	
125-007		CONSTANCE	3RD	JC	03/15/2019	01	04	01	
125-008		CONSTANCE	WASHINGTON AV	JC	03/15/2019	01	04	01	
125-015		LAUREL	4TH	JC	03/18/2019	01	04	01	

STRUCT_1	ADDRESS	STREET	CROSS STREET	INSPECTOR	INSP_DATE	C	F	W	DATA_ENTRY_REMARKS
125-016		4TH	CONSTANCE	JC	03/18/2019	01	04	01	
125-017		CONSTANCE	WASHINGTON AV	JC	03/18/2019	01	04	01	
125-018		CONSTANCE	3RD	JC	03/18/2019	01	04	01	
125-019		LAUREL	3RD	RCO	03/14/2019	01	04	01	
125-020		3RD	CONSTANCE	JC	03/18/2019	01	04	01	
125-021		3RD	ANNUNCIATION	JC	03/18/2019	01	04	01	
125-022		4TH	ANNUNCIATION	JC	03/18/2019	01	04	01	
125-023		ANNUNCIATION	3RD	JC	03/18/2019	01	04	01	
125-024		3RD	CHIPPEWA	JC	03/18/2019	01	04	01	
125-025		4TH	CHIPPEWA	JC	03/18/2019	01	04	01	
125-028		1ST	MAGAZINE	JC	03/18/2019	01	04	01	
125-029		MAGAZINE	1ST	JC	03/18/2019	01	04	01	
125-030		MAGAZINE	2ND	RCO	03/13/2019	01	04	01	
125-031		2ND	CONSTANCE	RCO	03/13/2019	01	04	01	
125-032		CONSTANCE	3RD	RCO	03/13/2019	01	04	01	
125-033		1ST	CONSTANCE	RCO	03/14/2019	01	04	01	
125-034		CONSTANCE	1ST	RCO	03/13/2019	01	04	01	
125-035		CONSTANCE	PHILIP	RCO	03/13/2019	01	04	01	
125-036		1ST	CONSTANCE	RCO	03/13/2019	01	04	01	
125-037		CONSTANCE	1ST	RCO	03/13/2019	01	04	01	
125-038		CONSTANCE	PHILIP	RCO	03/13/2019	01	04	01	
125-039		CONSTANCE	2ND	RCO	03/13/2019	01	04	01	
125-040		CONSTANCE	3RD	RCO	03/13/2019	01	04	01	
125-041		1ST	LAUREL	RCO	03/13/2019	01	04	01	
125-042		LAUREL	1ST	RCO	03/13/2019	01	04	01	
125-043		LAUREL	PHILIP	RCO	03/13/2019	01	04	01	
125-044		LAUREL	2ND	RCO	03/13/2019	01	04	01	
125-045		LAUREL	3RD	RCO	03/13/2019	01	04	01	
125-046		1ST	ANNUNCIATION	RCO	03/15/2019	01	04	01	
125-047		ANNUNCIATION	SORAPARU	RCO	03/13/2019	01	04	01	
125-048		ANNUNCIATION	SORAPARU	RCO	03/13/2019	01	04	01	
125-049		ANNUNCIATION	2ND	RCO	03/13/2019	01	04	01	
125-050		ANNUNCIATION	3RD	RCO	03/13/2019	01	04	01	
125-052		MAGAZINE	3RD	RCO	03/13/2019	01	04	01	
125-053		3RD	CONSTANCE	RCO	03/13/2019	01	04	01	
125-054		CONSTANCE	2ND	RCO	03/13/2019	01	04	01	
125-055		CONSTANCE	2ND	RCO	03/13/2019	01	04	01	

STRUCT_1	ADDRESS	STREET	CROSS STREET	INSPECTOR	INSP_DATE	C	F	W	DATA_ENTRY_REMARKS
127-007		CARONDELET	CONERY	JC	03/15/2019	01	04	01	
136-001		JOSEPHINE	TCHOUPITOULAS	RCO	03/15/2019	01	04	01	
136-002		TCHOUPITOULAS	JOSEPHINE	RCO	03/13/2019	01	04	01	
136-003		TCHOUPITOULAS	JACKSON AV	RCO	03/13/2019	01	04	01	
136-004		TCHOUPITOULAS	PHILIP	RCO	03/13/2019	01	04	01	
136-005		TCHOUPITOULAS	PHILIP	RCO	03/13/2019	01	04	01	
136-006		ADELE	TCHOUPITOULAS	RCO	03/13/2019	01	04	01	
136-007		TCHOUPITOULAS	JOSEPHINE	RCO	03/13/2019	01	04	01	
136-008		TCHOUPITOULAS	ST ANDREW	RCO	03/13/2019	01	04	01	
137-001		JOSEPHINE	CHIPPEWA	RCO	03/14/2019	01	04	01	
137-006		CHIPPEWA	JACKSON AV	RCO	03/14/2019	01	04	01	
137-007		JACKSON AV	ST THOMAS	RCO	03/14/2019	01	04	01	
137-009		CHIPPEWA	PHILIP	RCO	03/14/2019	01	04	01	
137-010		JACKSON AV	ST THOMAS	RCO	03/14/2019	01	04	01	
137-011		ST THOMAS	PHILIP	RCO	03/14/2019	01	04	01	
137-012		JACKSON AV	ROUSSEAU	RCO	03/14/2019	01	04	01	
137-013		ROUSSEAU	PHILIP	RCO	03/14/2019	01	04	01	
137-014		JACKSON AV	ROUSSEAU	RCO	03/14/2019	01	04	01	
137-015		JACKSON AV	TCHOUPITOULAS	RCO	03/14/2019	01	04	01	
137-016		JOSEPHINE	ST THOMAS	RCO	03/14/2019	01	04	01	
137-017		ST THOMAS	JACKSON AV	RCO	03/14/2019	01	04	01	
137-018		JACKSON AV	ROUSSEAU	RCO	03/14/2019	01	04	01	
137-023		JOSEPHINE	ST THOMAS	RCO	03/14/2019	01	04	01	
137-024		JOSEPHINE	ROUSSEAU		03/14/2019	01	04	01	
137-025		ROUSSEAU	JACKSON AV	RCO	03/14/2019	01	04	01	
137-026		JACKSON AV	ROUSSEAU		03/14/2019	01	04	01	
137-027		JACKSON AV	TCHOUPITOULAS	RCO	03/14/2019	01	04	01	
137-028		JOSEPHINE	ROUSSEAU	RCO	03/14/2019	01	04	01	
137-035		RELIGIOUS	NUNS	RCO	03/14/2019	01	04	01	
137-041		CHIPPEWA	PHILIP	RCO	03/14/2019	01	04	01	
137-042		PHILIP	ST THOMAS	RCO	03/14/2019	01	04	01	
137-043		ST THOMAS	PHILIP	RCO	03/14/2019	01	04	01	
137-044		PHILIP	ROUSSEAU	RCO	03/14/2019	01	04	01	
137-045		ROUSSEAU	PHILIP	RCO	03/27/2019	01	04	01	
137-046		PHILIP	ROUSSEAU	RCO	03/27/2019	01	04	01	
137-047		PHILIP	TCHOUPITOULAS	RCO	03/27/2019	01	04	01	
137-052		JOSEPHINE	ST THOMAS	JC	04/04/2019	01	04	01	



STRUCT_1	ADDRESS	STREET	CROSS STREET	INSPECTOR	INSP_DATE	C	F	W	DATA_ENTRY_REMARKS
137-054		JOSEPHINE	ROUSSEAU	J.C.	04/04/2019	01	04	01	
137-055		ROUSSEAU	ST MARY	J.C.	04/04/2019	01	04	01	
137-056		ST MARY	ROUSSEAU	J.C.	04/04/2019	01	04	01	
137-057		ST THOMAS	ST MARY	J.C.	04/04/2019	01	04	01	
137-058		ROUSSEAU	JOSEPHINE	J.C.	04/04/2019	01	04	01	
137-059		ROUSSEAU	JOSEPHINE	JC	04/04/2019	01	04	01	
137-060		ROUSSEAU	ADELE	JC	04/04/2019	01	04	01	
137-061		ROUSSEAU	ADELE	J.C.	04/04/2019	01	04	01	
137-062		ROUSSEAU	ADELE	J.C.	04/04/2019	01	04	01	
138-001		JOSEPHINE	MAGAZINE	RCO	03/27/2019	01	04	01	
138-002		MAGAZINE	JACKSON AV	RCO	03/27/2019	01	04	01	
138-003		JACKSON AV	CONSTANCE	RCO	03/27/2019	01	04	01	
138-004		MAGAZINE	JOSEPHINE	RCO	03/27/2019	01	04	01	
138-005		MAGAZINE	ST ANDREW	RCO	03/27/2019	01	04	01	
138-006		MAGAZINE	ST MARY	RCO	03/27/2019	01	04	01	
138-007		ST ANDREW	CONSTANCE	RCO	03/27/2019	01	04	01	
138-008		CONSTANCE	ST MARY	RCO	03/27/2019	01	04	01	
138-009		ST MARY	CONSTANCE	RCO	03/27/2019	01	04	01	
138-011		JOSEPHINE	CONSTANCE	RCO	03/27/2019	01	04	01	
138-012		CONSTANCE	JOSEPHINE	J.C.	04/04/2019	01	04	01	
138-013		CONSTANCE	JACKSON AV	RCO	03/27/2019	01	04	01	
138-014		JOSEPHINE	CONSTANCE	RCO	03/27/2019	01	04	01	
138-015		CONSTANCE	JOSEPHINE	RCO	03/27/2019	01	04	01	
138-016		CONSTANCE	ST ANDREW	RCO	03/27/2019	01	04	01	
138-017		CONSTANCE	ST MARY	RCO	03/27/2019	01	04	01	
138-019		CONSTANCE	JACKSON AV	RCO	03/27/2019	01	04	01	
138-020		JACKSON AV	LAUREL	RCO	03/27/2019	01	04	01	
138-021		CONSTANCE	JACKSON AV	RCO	03/27/2019	01	04	01	
138-022		CONSTANCE	PHILIP	RCO	03/27/2019	01	04	01	
138-023		JACKSON AV	LAUREL	RCO	03/27/2019	01	04	01	
138-024		LAUREL	JACKSON AV	RCO	03/27/2019	01	04	01	
138-025		LAUREL	PHILIP	RCO	03/27/2019	01	04	01	
138-027		JOSEPHINE	LAUREL	RCO	03/27/2019	01	04	01	
138-028		LAUREL	JACKSON AV	RCO	03/27/2019	01	04	01	
138-029		JACKSON AV	ANNUNCIATION	RCO	03/27/2019	01	04	01	
138-032		JOSEPHINE	ANNUNCIATION	RCO	03/27/2019	01	04	01	
138-036		ANNUNCIATION	JACKSON AV	RCO	03/27/2019	01	04	01	

STRUCT_1	ADDRESS	STREET	CROSS STREET	INSPECTOR	INSP_DATE	C	F	W	DATA_ENTRY_REMARKS
138-037		JACKSON AV	CHIPPEWA	RCO	03/28/2019	01	04	01	
138-038		ANNUNCIATION	JACKSON AV	RCO	04/01/2019	01	04	01	
138-039		ANNUNCIATION	PHILIP	RCO	03/28/2019	01	04	01	
138-040		ANNUNCIATION	PHILIP	RCO	03/28/2019	01	04	01	
138-041		PHILIP	CHIPPEWA	RCO	03/28/2019	01	04	01	
138-042		LAUREL	PHILIP	RCO	03/28/2019	01	04	01	
138-043		PHILIP	ANNUNCIATION	RCO	03/28/2019	01	04	01	
138-044		PHILIP	CONSTANCE	RCO	03/28/2019	01	04	01	
138-045		MAGAZINE	PHILIP	03/28/19	03/28/2019	01	04	01	
138-046		PHILIP	CONSTANCE	RCO	03/28/2019	01	04	01	
138-047		CONSTANCE	JACKSON AV	RCO	03/28/2019	01	04	01	
138-048		MAGAZINE	JACKSON AV	RCO	03/28/2019	01	04	01	
138-049		JACKSON AV	CONSTANCE	RCO	03/28/2019	01	04	01	
138-054		HASTINGS PL	ST MARY	RCO	04/01/2019	01	04	01	
138-055		MAGAZINE	ST MARY	RCO	03/28/2019	01	04	01	
138-056		ST MARY	CONSTANCE	RCO	03/29/2019	01	04	01	
138-059		ST ANDREW	MAGAZINE	RCO	03/29/2019	01	04	01	
139-036		ST MARY	ST MARY AL	RCO	03/29/2019	01	04	01	
139-038		ST MARY	SOPHIE WRIGHT PL	RCO	03/24/2019	01	04	01	
139-039		SOPHIE WRIGHT PL	ST MARY	RCO	03/29/2019	01	04	01	
145-018		S GALVEZ	THALIA	RCO	03/29/2019	01	04	01	
146-001		CELESTE	TCHOUPITOULAS	RCO	03/24/2019	01	04	01	
146-002		CELESTE	TCHOUPITOULAS	RCO	03/29/2019	01	04	01	
146-003		CELESTE	WATER	RCO	03/29/2019	01	04	01	
146-004		CELESTE	S PETERS	RCO	03/29/2019	01	04	01	
146-007		ST JAMES	TCHOUPITOULAS	RCO	03/24/2019	01	04	01	
146-008		TCHOUPITOULAS	MARKET	RCO	03/29/2019	01	04	01	
146-009		MARKET	TCHOUPITOULAS	RCO	03/29/2019	01	04	01	
146-013		MARKET	S PETERS	RCO	03/24/2019	01	04	01	
146-014		S PETERS	RICHARD	RCO	03/29/2019	01	04	01	
146-015		TCHOUPITOULAS	RICHARD	RCO	03/29/2019	01	04	01	
146-016		RICHARD	TCHOUPITOULAS	RCO	03/24/2019	01	04	01	
146-017		TCHOUPITOULAS	ORANGE	RCO	03/29/2019	01	04	01	
146-019		ORANGE	S PETERS	RCO	03/29/2019	01	04	01	
146-020		FELICITY	TCHOUPITOULAS	RCO	03/29/2019	01	04	01	
146-021		TCHOUPITOULAS	CELESTE	RCO	03/29/2019	01	04	01	
146-022		ST JAMES	S PETERS	RCO	03/29/2019	01	04	01	

STRUCT_1	ADDRESS	STREET	CROSS STREET	INSPECTOR	INSP_DATE	C	F	W	DATA_ENTRY_REMARKS
147-001		FELICITY	CHIPPEWA	RCO	04/01/2019	01	04	01	
147-002		FELICITY	CHIPPEWA	RCO	04/01/2019	01	04	01	
147-003		CHIPPEWA	FELICITY	RCO	04/01/2019	01	04	01	
147-004		CHIPPEWA	ST JAMES	R O	04/01/2019	01	04	01	
147-005		CHIPPEWA	MARKET	RCO	04/01/2019	01	04	01	
147-006		ST JAMES	CHIPPEWA	KRB	04/01/2019	01	04	01	
147-007		FELICITY	ST THOMAS	RCO	04/01/2019	01	04	01	
147-009		ST JAMES	ST THOMAS	RCO	04/01/2019	01	04	01	
147-010		ST THOMAS	ST JAMES	RCO	04/01/2019	01	04	01	
147-011		ST THOMAS	MARKET	RCO	04/01/2019	01	04	01	
147-012		FELICITY	CELESTE	RCO	04/01/2019	01	04	01	
147-013		CELESTE	RELIGIOUS	RCO	04/01/2019	01	04	01	
147-014		RELIGIOUS	FELICITY	RCO	04/01/2019	01	04	01	
147-015		RELIGIOUS	ST JAMES	RCO	04/01/2019	01	04	01	
147-016		RELIGIOUS	MARKET	RCO	04/01/2019	01	04	01	
147-017		FELICITY	ROUSSEAU		04/01/2019	01	04	01	
147-018		FELICITY	RELIGIOUS	RCO	04/01/2019	01	04	01	
147-019		RICHARD	CHIPPEWA	RCO	04/01/2019	01	04	01	
147-020		CHIPPEWA	ORANGE	RCO	04/01/2019	01	04	01	
147-021		RICHARD	CHIPPEWA	RCO	04/01/2019	01	04	01	
147-022		RICHARD	ST THOMAS	RCO	04/01/2019	01	04	01	
147-023		ST THOMAS	ORANGE	RCO	04/01/2019	01	04	01	
147-024		ORANGE	RELIGIOUS	RCO	04/01/2019	01	04	01	
147-025		CHIPPEWA	MARKET	RCO	04/01/2019	01	04	01	
147-026		MARKET	CHIPPEWA	RCO	04/01/2019	01	04	01	
147-027		MARKET	ST THOMAS	RCO	04/01/2019	01	04	01	
147-028		MARKET	ST THOMAS	RCO	04/01/2019	01	04	01	
147-029		MARKET	RELIGIOUS	J.C.	04/04/2019	01	04	01	
147-030		MARKET	RELIGIOUS	J.C.	04/04/2019	01	04	01	
147-031		RELIGIOUS	RICHARD	J.C.	04/04/2019	01	04	01	
147-032		RELIGIOUS	ORANGE	J.C.	04/04/2019	01	04	01	
147-033		RELIGIOUS	ORANGE	J.C.	04/04/2019	01	04	01	
147-034		ORANGE	TCHOUPITOULAS	J.C.	04/04/2019	01	04	01	
147-035		CHIPPEWA	ORANGE	J.C.	04/04/2019	01	04	01	
147-036		ORANGE	ST THOMAS	J.C.	04/04/2019	01	04	01	
147-037		RICHARD	CHIPPEWA	J.C.	04/04/2019	01	04	01	
148-001		MAGAZINE	ORANGE	J.C.	04/04/2019	01	04	01	

STRUCT_1	ADDRESS	STREET	CROSS STREET	INSPECTOR	INSP_DATE	C	F	W	DATA_ENTRY_REMARKS
148-002		ORANGE	CONSTANCE	J.C.	04/04/2019	01	04	01	
148-003		MAGAZINE	RICHARD	J.C.	04/04/2019	01	04	01	
148-004		RICHARD	CONSTANCE	J.C.	04/04/2019	01	04	01	
148-005		CONSTANCE	ORANGE	J.C.	04/04/2019	01	04	01	
148-006		ORANGE	ANNUNCIATION	J.C.	04/04/2019	01	04	01	
148-007		RICHARD	CONSTANCE	J.C.	04/04/2019	01	04	01	
148-008		RICHARD	CONSTANCE	J.C.	04/04/2019	01	04	01	
148-009		RICHARD	ANNUNCIATION	J.C.	04/04/2019	01	04	01	
148-010		ANNUNCIATION	ORANGE	J.C.	04/11/2019	01	04	01	
148-011		ORANGE	CHIPPEWA	J.C.	04/11/2019	01	04	01	
148-012		ANNUNCIATION	MARKET	J.C.	04/11/2019	01	04	01	
148-013		ANNUNCIATION	FELICITY	J.C.	04/11/2019	01	04	01	
148-014		MARKET	CHIPPEWA	J.C.	04/11/2019	01	04	01	
148-015		MAGAZINE	FELICITY	J.C.	04/11/2019	01	04	01	
148-016		FELICITY	CONSTANCE	J.C.	04/11/2019	01	04	01	
148-017		CONSTANCE	FELICITY	J.C.	04/11/2019	01	04	01	
148-018		FELICITY	MARKET	J.C.	04/11/2019	01	04	01	
148-019		FELICITY	LAUREL	J.C.	04/11/2019	01	04	01	
150-001		EUTERPE	TCHOUPITOULAS	J.C.	04/11/2019	01	04	01	
150-002		EUTERPE	S PETERS	J.C.	04/11/2019	01	04	01	
150-006		S PETERS	HENDERSON	J.C.	04/11/2019	01	04	01	
150-007		S PETERS	HENDERSON	J.C.	04/11/2019	01	04	01	
150-008		HENDERSON	S FRONT	J.C.	04/11/2019	01	04	01	
150-009		S FRONT	TERPSICHORE	J.C.	04/11/2019	01	04	01	
150-010		S PETERS	TERPSICHORE	J.C.	04/11/2019	01	04	01	
150-011		S PETERS	TERPSICHORE	J.C.	04/11/2019	01	04	01	
150-012		S PETERS	HUNTER	J.C.	04/11/2019	01	04	01	
151-001		EUTERPE	CHIPPEWA	J.C.	04/11/2019	01	04	01	
151-002		EUTERPE	ST THOMAS	J.C.	04/11/2019	01	04	01	
151-003		EUTERPE	ST THOMAS	J.C.	04/11/2019	01	04	01	
151-004		EUTERPE	RELIGIOUS	J.C.	04/11/2019	01	04	01	
151-005		EUTERPE	TCHOUPITOULAS	J.C.	04/11/2019	01	04	01	
151-006		TCHOUPITOULAS	RACE	J.C.	04/11/2019	01	04	01	
151-007		TCHOUPITOULAS	HENDERSON	J.C.	04/11/2019	01	04	01	
151-008		TCHOUPITOULAS	TERPSICHORE	J.C.	04/11/2019	01	04	01	
151-009		TCHOUPITOULAS	TERPSICHORE	J.C.	04/12/2019	01	04	01	
151-010		TCHOUPITOULAS	HUNTER	J.C.	04/12/2019	01	04	01	

STRUCT_1	ADDRESS	STREET	CROSS STREET	INSPECTOR	INSP_DATE	C	F	W	DATA_ENTRY_REMARKS
151-012		RACE	CHIPPEWA	JC	04/12/2019	01	04	01	
151-013		RACE	ST THOMAS	JC	04/12/2019	01	04	01	
151-014		ST THOMAS	ORANGE	JC	04/12/2019	01	04	01	
151-015		RACE	RELIGIOUS	JC	04/12/2019	01	04	01	
151-016		RACE	PIG AL	JC	04/12/2019	01	04	01	
151-017		RELIGIOUS	RACE	JC	04/12/2019	01	04	01	
151-018		RACE	TCHOUPITOULAS	JC	04/12/2019	01	04	01	
151-020		TCHOUPITOULAS	ORANGE	JC	04/12/2019	01	04	01	
151-023		THALIA	CHIPPEWA	JC	04/12/2019	01	04	01	
151-024		CHIPPEWA	RACE	JL	04/12/2019	01	04	01	
151-025		TCHOUPITOULAS	EUTERPE	JL	04/12/2019	01	04	01	
152-001		EUTERPE	MAGAZINE	JC	04/12/2019	01	04	01	
152-002		MAGAZINE	RACE	JL	04/12/2019	01	04	01	
152-003		RACE	MAGAZINE	JC	04/12/2019	01	04	01	
152-004		MAGAZINE	TERPSICHORE	JC	04/12/2019	01	04	01	
152-005		MAGAZINE	MELPOMENE	JC	04/12/2019	01	04	01	
152-006		EUTERPE	CONSTANCE	JC	04/12/2019	01	04	01	
152-007		CONSTANCE	RACE	JC	04/12/2019	01	04	01	
152-008		CONSTANCE	RACE	JC	04/12/2019	01	04	01	
152-009		CONSTANCE	ORANGE	RCO	04/10/2019	01	04	01	
152-010		RACE	CONSTANCE	RCO	04/10/2019	01	04	01	
152-011		EUTERPE	ANNUNCIATION	RCO	04/10/2019	01	04	01	
152-012		EUTERPE	ANNUNCIATION	RCO	04/10/2019	01	04	01	
152-013		ANNUNCIATION	RACE	RCO	04/10/2019	01	04	01	
152-014		TERPSICHORE	CONSTANCE	RCO	04/10/2019	01	04	01	
152-015		TERPSICHORE	ANNUNCIATION	RCO	04/10/2019	01	04	01	
152-016		MELPOMENE	MAGAZINE	RCO	04/10/2019	01	04	01	
152-017		MELPOMENE	CONSTANCE	RCO	04/10/2019	01	04	01	
152-018		MELPOMENE	ANNUNCIATION	RCO	04/10/2019	01	04	01	
152-019		ANNUNCIATION	MELPOMENE	RCO	04/10/2019	01	04	01	
152-020		MELPOMENE	CHIPPEWA	RCO	04/10/2019	01	04	01	
152-021		ANNUNCIATION	THALIA	RCO	04/10/2019	01	04	01	
152-022		ANNUNCIATION	RACE	RCO	04/10/2019	01	04	01	
152-024		TERPSICHORE	ANNUNCIATION	RCO	04/10/2019	01	04	01	
153-028		EUTERPE	CAMP	RCO	04/10/2019	01	04	01	
153-029		CAMP	RACE	RCO	04/10/2019	01	04	01	
153-030		RACE	MAGAZINE	RCO	04/10/2019	01	04	01	

STRUCT_1	ADDRESS	STREET	CROSS STREET	INSPECTOR	INSP_DATE	C	F	W	DATA_ENTRY_REMARKS
153-031		EUTERPE	CAMP	RCO	04/10/2019	01	04	01	
153-032		CAMP	TERPSICHORE	RCO	04/10/2019	01	04	01	
153-036		MELPOMENE	CAMP	RCO	04/10/2019	01	04	01	
153-037		CAMP	MELPOMENE	RCO	04/10/2019	01	04	01	
153-038		CAMP	TERPSICHORE	RCO	04/10/2019	01	04	01	
153-039		CAMP	MELPOMENE	RCO	04/10/2019	01	04	01	
153-040		CAMP	MELPOMENE	RCO	04/10/2019	01	04	01	
153-041		CAMP	MELPOMENE	RCO	04/10/2019	01	04	01	
153-042		CAMP	THALIA	RCO	04/10/2019	01	04	01	
153-043		ORANGE	CAMP	RCO	04/10/2019	01	04	01	
153-044		CAMP	FELICITY	RCO	04/11/2019	01	04	01	
153-045		CAMP	RACE		04/11/2019	01	04	01	
153-046		RICHARD	FELICITY	KRB	04/11/2019	01	04	01	
153-047		FELICITY	PFEFFERLE	RCO	04/11/2019	01	04	01	
153-048		FELICITY	CAMP	RCO	04/11/2019	01	04	01	
153-049		FELICITY	RICHARD		04/11/2019	01	04	01	
153-055		TERPSICHORE	CAMP	RCO	04/11/2019	01	04	01	
153-056		RACE	CAMP	RCO	04/11/2019	01	04	01	
153-061		FELICITY	CAMP	RCO	04/11/2019	01	04	01	
157-001		ST JOSEPH	CONVENTION CENTER BL	JL	04/12/2019	01	04	01	
157-002		CONVENTION CENTER	ST JOSEPH	JL	04/12/2019	01	04	01	
157-003		CONVENTION CENTER	S DIAMOND	JL	04/12/2019	01	04	01	
157-004		CONVENTION CENTER	ANDREW HIGGINS DR	JL	04/12/2019	01	04	01	
157-005		CONVENTION CENTER	ST JOSEPH	JL	04/12/2019	01	04	01	
157-009		THALIA	CONVENTION CENTER BL	JL	04/12/2019	01	04	01	
157-013		ERATO	CONVENTION CENTER BL	JL	04/12/2019	01	04	01	
157-014		ERATO	CONVENTION CENTER BL	JL	04/12/2019	01	04	01	
157-015		CONVENTION CENTER	ERATO		04/12/2019	01	04	01	
157-018		TRIANGLE	CONVENTION CENTER BL	JL	04/12/2019	01	04	01	
157-020		GAIENNIE	CONVENTION CENTER BL	JL	04/12/2019	01	04	01	
157-021		GAIENNIE	CONVENTION CENTER BL	JL	04/12/2019	01	04	01	
158-001		ERATO	TCHOUPITOULAS	JL	04/12/2019	01	04	01	
158-002		ERATO	S PETERS	RCO	04/12/2019	01	01	01	
158-003		ERATO	S PETERS	RCO	04/12/2019	01	04	01	
158-004		THALIA	S PETERS	RCO	04/12/2019	01	04	01	
158-005		S PETERS	THALIA	RCO	04/12/2019	01	04	01	
158-006		S PETERS	HUNTER	RCO	04/12/2019	01	04	01	

STRUCT_1	ADDRESS	STREET	CROSS STREET	INSPECTOR	INSP_DATE	C	F	W	DATA_ENTRY_REMARKS
158-007		GAIENNIE	S PETERS		04/12/2019	01	04	01	
158-008		GAIENNIE	S PETERS	RCO	04/12/2019	01	04	01	
158-009		S PETERS	JOHN CHURCHILL CHASE		04/12/2019	01	04	01	
158-010		JOHN CHURCHILL	CONVENTION CENTER BL	RCO	04/12/2019	01	04	01	
158-011		GAIENNIE	CONVENTION CENTER BL	RCO	04/12/2019	01	04	01	
158-012		HOWARD AV	POE	RCO	04/12/2019	01	04	01	
158-013		POE	HOWARD AV	RCO	04/12/2019	01	04	01	
158-014		POE	ANDREW HIGGINS DR		04/12/2019	01	04	01	
158-015		POE	JOHN CHURCHILL CHASE	JL	04/12/2019	01	04	01	
158-016		HOWARD AV	S PETERS	JL	04/12/2019	01	04	01	
158-017		S PETERS	TRIANGLE		04/12/2019	01	04	01	
158-018		TRIANGLE	CONVENTION CENTER BL	JL	04/12/2019	01	04	01	
158-019		COMMERCE	JOSEPH	JL	04/12/2019	01	04	01	
158-020		JOSEPH	S PETERS	JL	04/12/2019	01	04	01	
158-021		N DIAMOND	S PETERS	JL	04/12/2019	01	04	01	
158-022		N DIAMOND	S PETERS	JL	04/12/2019	01	04	01	
158-023		S DIAMOND	S PETERS		04/12/2019	01	04	01	
158-024		S DIAMOND	S PETERS	JC	04/15/2019	01	04	01	
158-025		S DIAMOND	FULTON	JC	04/15/2019	01	04	01	
158-026		FULTON	JOSEPH	JC	04/15/2019	01	04	01	
158-027		ST JOSEPH	COMMERCE	JC	04/15/2019	01	04	01	
158-028		JOHN CHURCHILL	S PETERS	JC	04/15/2019	01	04	01	
158-029		GAIENNIE	S PETERS	JC	04/15/2019	01	04	01	
159-001		GAIENNIE	MAGAZINE	JC	04/15/2019	01	04	01	
159-002		GAIENNIE	MAGAZINE	JC	04/15/2019	01	04	01	
159-003		GAIENNIE	MAGAZINE	JC	04/15/2019	01	04	01	
159-004		GAIENNIE	MAGAZINE	JC	04/15/2019	01	04	01	
159-005		GAIENNIE	CONSTANCE	JC	04/15/2019	01	04	01	
159-006		GAIENNIE	CONSTANCE	JC	04/15/2019	01	04	01	
159-007		GAIENNIE	CONSTANCE	JC	04/16/2019	01	01	01	
159-008		CONSTANCE	GAIENNIE	JC	04/16/2019	01	04	01	
159-009		CONSTANCE	JOHN CHURCHILL CHASE	JC	04/16/2019	01	04	01	
159-010		JOHN CHURCHILL	ANNUNCIATION	JC	04/16/2019	01	04	01	
159-011		GAIENNIE	CONSTANCE	JC	04/16/2019	01	04	01	
159-012		GAIENNIE	ANNUNCIATION	JC	04/16/2019	01	04	01	
159-013		GAIENNIE	ANNUNCIATION	JC	04/16/2019	01	04	01	
159-014		GAIENNIE	ANNUNCIATION	JC	04/16/2019	01	04	01	

STRUCT_1	ADDRESS	STREET	CROSS STREET	INSPECTOR	INSP_DATE	C	F	W	DATA_ENTRY_REMARKS
159-015		ANNUNCIATION	ST THOMAS	JC	04/16/2019	01	04	01	
159-016		ANNUNCIATION	ST THOMAS	JC	04/16/2019	01	04	01	
159-017		ANNUNCIATION	ERATO	JC	04/23/2019	01	04	01	
159-018		ST THOMAS	ERATO	JC	04/16/2019	01	04	01	
159-019		ST THOMAS	ERATO	JC	04/16/2019	01	04	01	
159-020		ERATO	ANNUNCIATION	JC	04/16/2019	01	04	01	
159-021		ANNUNCIATION	ERATO	JC	04/16/2019	01	04	01	
159-022		ANNUNCIATION	THALIA	JC	04/16/2019	01	04	01	
159-025		GAIENNIE	TCHOUPITOULAS	JC	04/16/2019	01	04	01	
159-026		TCHOUPITOULAS	CALLIOPE	JC	04/16/2019	01	04	01	
159-028		ST THOMAS	ERATO	JC	04/16/2019	01	04	01	
159-030		ST THOMAS	ERATO	JC	04/16/2019	01	04	01	
159-031		ST THOMAS	THALIA	JC	04/16/2019	01	04	01	
159-032		ST THOMAS	THALIA	JC	04/16/2019	01	04	01	
159-033		THALIA	ANNUNCIATION	JC	04/16/2019	01	04	01	
159-034		CONSTANCE	ERATO	JC	04/16/2019	01	04	01	
159-035		ERATO	ANNUNCIATION	JC	04/16/2019	01	04	01	
159-036		MAGAZINE	ERATO	JC	04/16/2019	01	04	01	
159-037		MAGAZINE	THALIA	JC	04/16/2019	01	04	01	
159-038		ERATO	CONSTANCE	JC	04/16/2019	01	04	01	
159-039		CONSTANCE	THALIA	JC	04/16/2019	01	04	01	
159-040		MAGAZINE	THALIA	JC	04/16/2019	01	04	01	
159-041		THALIA	CONSTANCE	JC	04/23/2019	01	04	01	
159-042		CONSTANCE	THALIA	JC	04/17/2019	01	04	01	
159-043		THALIA	ANNUNCIATION	JC	04/17/2019	01	04	01	
159-044		TCHOUPITOULAS	ST JOSEPH	JC	04/17/2019	01	04	01	
159-045		TCHOUPITOULAS	N DIAMOND	JC	04/17/2019	01	04	01	
159-046		TCHOUPITOULAS	S DIAMOND	JC	04/17/2019	01	04	01	
159-047		ST JOSEPH	TCHOUPITOULAS	JC	04/17/2019	01	04	01	
159-048		TCHOUPITOULAS	HOWARD AV	JC	04/17/2019	01	04	01	
159-049		HOWARD AV	ANNUNCIATION	JC	04/12/2019	01	04	01	
159-050		ANNUNCIATION	POEYFARRE	JC	04/17/2019	01	04	01	
159-051		TCHOUPITOULAS	POEYFARRE	JC	04/17/2019	01	04	01	
159-052		TCHOUPITOULAS	JOHN CHURCHILL CHASE	JC	04/17/2019	01	04	01	
159-053		ST JOSEPH	CONSTANCE	JC	04/23/2019	01	04	01	
159-054		TCHOUPITOULAS	ANDREW HIGGINS DR	JC	04/17/2019	01	04	01	
159-055		MAGAZINE	POEYFARRE	JC	04/18/2019	01	04	01	



STRUCT_1	ADDRESS	STREET	CROSS STREET	INSPECTOR	INSP_DATE	C	F	W	DATA_ENTRY_REMARKS
159-056		JOHN CHURCHILL	MAGAZINE	JC	04/18/2019	01	04	01	
159-057		JOHN CHURCHILL	CONSTANCE	JC	04/18/2019	01	04	01	
159-058		POEYFARRE	CONSTANCE	JC	04/18/2019	01	04	01	
159-059		MAGAZINE	ANDREW HIGGINS DR	JC	04/18/2019	01	04	01	
159-060		CONSTANCE	ANDREW HIGGINS DR	JC	04/18/2019	01	04	01	
159-061		ANDREW HIGGINS DR	CONSTANCE	JC	04/18/2019	01	04	01	
159-062		ANDREW HIGGINS DR	CONSTANCE	JC	04/18/2019	01	04	01	
159-063		HOWARD AV	TCHOUPITOULAS	JC	04/18/2019	01	04	01	
159-064		ST JOSEPH	MAGAZINE	JC	04/18/2019	01	04	01	
159-065		MAGAZINE	ANDREW HIGGINS DR	JC	04/18/2019	01	04	01	
159-066		ANDREW HIGGINS DR	CONSTANCE	JC	04/18/2019	01	04	01	
159-067		ST JOSEPH	CONSTANCE	JC	04/18/2019	01	04	01	
159-068		CONSTANCE	ANDREW HIGGINS DR	JC	04/15/2019	01	04	01	
159-069		ANNUNCIATION	CALLIOPE	JC	04/18/2019	01	04	01	
159-070		JOHN CHURCHILL	TCHOUPITOULAS	JC	04/18/2019	01	04	01	
159-071		ANNUNCIATION	POEYFARRE	JC	09/18/2019	01	04	01	
159-072		POEYFARRE	ANNUNCIATION	JC	04/18/2019	01	04	01	
159-073		POEYFARRE	CONSTANCE	JC	04/18/2019	01	04	01	
159-074		POEYFARRE	MOSS AL	JC	04/18/2019	01	04	01	
159-075		MOSS AL	ANDREW HIGGINS DR	JC	04/18/2019	01	04	01	
159-076		MAGAZINE	JOHN CHURCHILL CHASE	JC	04/18/2019	01	04	01	
159-081		GAIENNIE	MAGAZINE	JC	04/18/2019	01	04	01	
159-082		GAIENNIE	CONSTANCE	JC	04/18/2019	01	04	01	
159-083		CONSTANCE	GAIENNIE	JC	04/16/2019	01	04	01	
159-084		CONSTANCE	GAIENNIE	JC	04/23/2019	01	04	01	
160-001		ST JOSEPH	CAMP	JC	04/18/2019	01	04	01	
160-002		ST JOSEPH	REDMOND AL	JC	04/18/2019	01	04	01	
160-003		ST JOSEPH	FAIRBANKS AL	JC	04/18/2019	01	04	01	
160-004		ST JOSEPH	FAIRBANKS AL	JC	04/18/2019	01	04	01	
160-005		FAIRBANKS AL	ST JOSEPH	CR	04/18/2019	01	04	01	
160-006		CAMP	ANDREW HIGGINS DR	JC	04/22/2019	01	04	01	
160-007		CAMP	ANDREW HIGGINS DR	JC	04/22/2019	01	04	01	
160-008		HOWARD AV	FAIRBANKS AL	JC	04/22/2019	01	04	01	
160-009		LAMBERT AL	ANDREW HIGGINS DR	JC	04/22/2019	01	04	01	
160-010		ANDREW HIGGINS DR	MAGAZINE	JC	04/22/2019	01	04	01	
160-016		CAMP	CALLIOPE	JC	04/22/2019	01	01	01	
160-017		JOHN CHURCHILL	CAMP	JC	04/23/2019	01	04	01	

STRUCT_1	ADDRESS	STREET	CROSS STREET	INSPECTOR	INSP_DATE	C	F	W	DATA_ENTRY_REMARKS
160-018		JOHN CHURCHILL	MAGAZINE	JC	04/22/2019	01	04	01	
160-019		JOHN CHURCHILL	MAGAZINE	JC	04/22/2019	01	04	01	
160-020		CAMP	CALLIOPE	JC	04/22/2019	01	04	01	
160-021		CAMP	CALLIOPE	JC	04/22/2019	01	04	01	
160-022		CAMP	CALLIOPE	JC	04/22/2019	01	04	01	
160-023		CAMP	CALLIOPE	JC	04/22/2019	01	04	01	
160-024		CAMP	ANDREW HIGGINS DR	JC	04/23/2019	01	04	01	
160-027		GAIENNIE	CAMP	JC	04/23/2019	01	04	01	
160-028		GAIENNIE	CLIO	JC	04/23/2019	01	04	01	
160-029		GAIENNIE	CAMP	JC	04/23/2019	01	04	01	
160-030		GAIENNIE	MAGAZINE	JC	04/23/2019	01	04	01	
160-031		GAIENNIE	MAGAZINE	JC	04/23/2019	01	04	01	
160-033		CAMP	ERATO	JC	04/23/2019	01	04	01	
160-034		ERATO	MAGAZINE	JC	04/23/2019	01	04	01	
160-035		CAMP	THALIA	JC	04/23/2019	01	04	01	
160-036		THALIA	CAMP	JC	04/23/2019	01	04	01	
160-042		CALLIOPE	CAMP	JC	04/23/2019	01	04	01	
160-043		ERATO	CAMP	JC	04/23/2019	01	04	01	
161-002		BARONNE	CALLIOPE	JC	04/23/2019	01	04	01	
161-003		BARONNE	HOWARD AV	JC	04/23/2019	01	04	01	
161-006		CALLIOPE	CARONDELET	JC	04/23/2019	01	04	01	
161-007		CARONDELET	HOWARD AV	JC	04/23/2019	01	04	01	
161-008		CARONDELET	HOWARD AV	JC	04/23/2019	01	04	01	
161-009		HOWARD AV	LEE CI	JC	04/23/2019	01	04	01	
161-010		LEE CI	HOWARD AV	JC	04/23/2019	01	04	01	
161-011		LEE CI	ST CHARLES AV	JC	04/23/2019	01	04	01	
161-017		HIGH SCHOOL AL	CALLIOPE	JC	04/23/2019	01	04	01	
161-018		CALLIOPE	ST CHARLES AV	JC	04/23/2019	01	04	01	
161-019		ST CHARLES AV	LEE CI	JC	04/23/2019	01	04	01	
161-020		LEE CI	ANDREW HIGGINS DR	JL	04/23/2019	01	04	01	
161-021		LEE CI	HOWARD AV	JL	04/23/2019	01	04	01	
161-022		ANDREW HIGGINS DR	CAMP	JL	04/23/2019	01	04	01	
161-024		PRYTANIA AL	CALLIOPE	JL	04/24/2019	01	04	01	
161-025		PRYTANIA AL	CALLIOPE	JL	04/24/2019	01	04	01	
161-026		ST JOSEPH	BARONNE	JL	04/24/2019	01	04	01	
161-027		ST JOSEPH	ARHENS & OTT AL	JL	04/24/2019	01	04	01	
161-028		ST JOSEPH	CARONDELET	JL	04/24/2019	01	04	01	

STRUCT_1	ADDRESS	STREET	CROSS STREET	INSPECTOR	INSP_DATE	C	F	W	DATA_ENTRY_REMARKS
161-029		ST JOSEPH	ST CHARLES AV	JL	04/24/2019	01	04	01	
161-030		ST JOSEPH	ST CHARLES AV	JL	04/24/2019	01	04	01	
161-031		ST JOSEPH	ST CHARLES AV	JL	04/24/2019	01	04	01	
161-032		ST CHARLES AV	LEE CI	JL	04/24/2019	01	04	01	
161-033		LEE CI	ANDREW HIGGINS DR		05/03/2019	01	04	01	
161-034		ST JOSEPH	CAMP	JL	04/24/2019	01	04	01	
161-035		ST JOSEPH	CAMP	JL	04/24/2019	01	04	01	
161-039		CALLIOPE	CARONDELET	JL	04/24/2019	01	04	01	
161-040		CALLIOPE	ST CHARLES AV	JL	04/24/2019	01	04	01	
161-041		CARONDELET	HOWARD AV		04/24/2019	01	04	01	
161-042		HOWARD AV	BARONNE	JL	04/24/2019	01	04	01	
161-043		HOWARD AV	LEE CI	JL	04/24/2019	01	04	01	
161-044		HOWARD AV	CARONDELET	JL	04/24/2019	01	04	01	
161-045		HOWARD AV	BARONNE	JL	04/24/2019	01	04	01	
161-046		CALLIOPE	BARONNE	JL	04/24/2019	01	04	01	
161-048		HOWARD AV	BARONNE	JL	04/24/2019	01	04	01	
161-049		CARONDELET	HOWARD AV	J.C.	04/30/2019	01	04	01	
162-005		ORETHA CASTLE	EARHART BL	JL	04/24/2019	01	04	01	
162-006		EARHART BL	ORETHA CASTLE HALEY BL	JL	04/24/2019	01	04	01	
162-007		ORETHA CASTLE	EARHART BL	JL	04/24/2019	01	04	01	
162-008		ORETHA CASTLE	HOWARD AV	JL	04/24/2019	01	04	01	
162-009		EARHART BL	S RAMPART	JL	04/24/2019	01	04	01	
162-010		S RAMPART	CALLIOPE		04/24/2019	01	04	01	
162-011		S RAMPART	HOWARD AV	JL	04/24/2019	01	04	01	
162-014		ORETHA CASTLE	HOWARD AV	JL	04/24/2019	01	04	01	
162-015		ORETHA CASTLE	HOWARD AV	JL	04/24/2019	01	04	01	
162-016		ORETHA CASTLE	HOWARD AV	JL	04/24/2019	01	04	01	
162-017		ORETHA CASTLE	HOWARD AV	JL	04/24/2019	01	04	01	
162-018		HOWARD AV	ORETHA CASTLE HALEY BL	JL	04/24/2019	01	04	01	
162-019		HOWARD AV	S RAMPART	JL	04/24/2019	01	04	01	
162-020		HOWARD AV	BARONNE	JL	04/24/2019	01	04	01	
162-021		HOWARD AV	BARONNE		04/24/2019	01	04	01	
162-030		SIMON BOLIVAR AV	EARHART BL		04/26/2019	01	04	01	
162-031		SIMON BOLIVAR AV	EARHART BL	KRB	04/26/2019	01	04	01	
163-034		SIMON BOLIVAR AV	EARHART BL	J.C.	04/29/2019	01	04	01	
164-007		EARHART BL	CLARA		05/03/2019	01	04	01	
164-013		EARHART BL	WILLOW		04/26/2019	01	04	01	

STRUCT_1	ADDRESS	STREET	CROSS STREET	INSPECTOR	INSP_DATE	C	F	W	DATA_ENTRY_REMARKS
164-014		WILLOW	EUPHROSINE	JL	04/26/2019	01	04	01	
164-015		EARHART BL	S CLAIBORNE AV		04/26/2019	01	04	01	
164-016		S CLAIBORNE AV	EUPHROSINE		04/26/2019	01	04	01	
165-028		HOWARD AV	S JOHNSON		04/26/2019	01	04	01	
165-029		HOWARD AV	S PRIEUR		04/26/2019	01	04	01	
166-001		HOWARD AV	S GALVEZ		04/26/2019	01	04	01	
166-002		HOWARD AV	S MIRO		04/26/2019	01	04	01	
166-003		S TONTI	HOWARD AV		04/26/2019	01	04	01	
167-012		S DORGENOIS	EARHART BL		04/26/2019	01	04	01	
167-013		S DORGENOIS	EUPHROSINE		04/26/2019	01	04	01	
167-014		S DORGENOIS	EUPHROSINE		04/26/2019	01	04	01	
167-015		S DORGENOIS	EUPHROSINE	JL	04/26/2019	01	04	01	
167-016		EUPHROSINE	S BROAD		04/26/2019	01	04	01	
167-017		EUPHROSINE	S BROAD		04/26/2019	01	04	01	
167-018		S BROAD	EUPHROSINE	JL	04/26/2019	01	04	01	
167-019		S BROAD	EUPHROSINE	J.C.	04/26/2019	01	04	01	
167-020		EUPHROSINE	S BROAD	J.C.	04/26/2019	01	04	01	
167-021		S BROAD	EUPHROSINE	J.C.	04/26/2019	01	04	01	
167-022		S BROAD	PALMETTO	J.C.	04/26/2019	01	04	01	
167-023		S BROAD	PALMETTO	J.C.	04/26/2019	01	04	01	
167-024		S BROAD	PALMETTO	J.C.	04/26/2019	01	04	01	
170-001		JULIA	CONVENTION CENTER BL	J.C.	04/29/2019	01	04	01	
170-002		CONVENTION CENTER	JULIA	J.C.	04/29/2019	01	04	01	
170-003		JULIA	CONVENTION CENTER BL	J.C.	04/29/2019	01	04	01	
170-004		JULIA	CONVENTION CENTER BL	J.C.	04/29/2019	01	04	01	
170-005		JULIA	S DELTA	J.C.	04/29/2019	01	04	01	
170-006		JULIA	WATER	J.C.	04/29/2019	01	04	01	
170-007		JULIA	CONVENTION CENTER BL	J.C.	04/29/2019	01	04	01	
170-009		JULIA	CONVENTION CENTER BL	J.C.	04/29/2019	01	04	01	
170-010		NOTRE DAME	CONVENTION CENTER BL	J.C.	04/29/2019	01	04	01	
170-011		CONVENTION CENTER	GIROD	J.C.	04/29/2019	01	04	01	
170-012		GIROD	CONVENTION CENTER BL	J.C.	04/29/2019	01	04	01	
170-013		GIROD	CONVENTION CENTER BL	J.C.	04/29/2019	01	04	01	
170-014		CONVENTION CENTER	LAFAYETTE	J.C.	04/29/2019	01	04	01	
170-015		CONVENTION CENTER	LAFAYETTE	JC	04/29/2019	01	04	01	
170-016		LAFAYETTE	CONVENTION CENTER BL	J.C.	04/29/2019	01	04	01	
170-017		LAFAYETTE	CONVENTION CENTER BL	J.C.	04/29/2019	01	04	01	

STRUCT_1	ADDRESS	STREET	CROSS STREET	INSPECTOR	INSP_DATE	C	F	W	DATA_ENTRY_REMARKS
170-025		CONVENTION CENTER	JULIA	J.C.	04/29/2019	01	04	01	
170-026		LAFAYETTE	CONVENTION CENTER BL	J.C.	04/29/2019	01	04	01	
170-027		JULIA	CONVENTION CENTER BL	J.C.	04/29/2019	01	04	01	
171-001		GIROD	MAGAZINE	J.C.	04/29/2019	01	04	01	
171-002		MAGAZINE	CAPDEVILLE	J.C.	04/29/2019	01	04	01	
171-003		MAGAZINE	LAFAYETTE	J.C.	04/29/2019	01	04	01	
171-004		LAFAYETTE	CONVENTION CENTER BL	J.C.	04/29/2019	01	04	01	
171-005		GIROD	MAGAZINE	J.C.	04/29/2019	01	04	01	
171-006		GIROD	CONSTANCE	J.C.	04/29/2019	01	04	01	
171-007		CONSTANCE	LAFAYETTE	J.C.	04/29/2019	01	04	01	
171-008		MAGAZINE	NOTRE DAME	J.C.	04/29/2019	01	04	01	
171-009		MAGAZINE	JULIA	J.C.	04/29/2019	01	04	01	
171-010		JULIA	MAGNOLIA PROJECT	J.C.	04/30/2019	01	04	01	
171-011		JULIA	CONSTANCE	J.C.	04/30/2019	01	04	01	
171-012		JULIA	TCHOUPITOULAS	J.C.	04/30/2019	01	04	01	
171-013		TCHOUPITOULAS	JULIA	J.C.	04/30/2019	01	04	01	
171-014		NOTRE DAME	TCHOUPITOULAS	J.C.	04/30/2019	01	04	01	
171-015		GIROD	COMMERCE	J.C.	04/30/2019	01	04	01	
171-016		TCHOUPITOULAS	LAFAYETTE	J.C.	04/30/2019	01	04	01	
171-017		JULIA	TCHOUPITOULAS	J.C.	04/30/2019	01	04	01	
171-018		JULIA	COMMERCE	J.C.	04/30/2019	01	04	01	
171-019		COMMERCE	JULIA	J.C.	04/30/2019	01	04	01	
171-020		COMMERCE	NOTRE DAME	J.C.	04/30/2019	01	04	01	
171-021		COMMERCE	GIROD	J.C.	04/30/2019	01	04	01	
171-022		COMMERCE	LAFAYETTE	J.C.	04/30/2019	01	04	01	
171-023		JULIA	S PETERS	J.C.	04/30/2019	01	04	01	
171-024		S PETERS	JULIA	J.C.	04/30/2019	01	04	01	
171-025		JULIA	FULTON	J.C.	04/30/2019	01	04	01	
171-026		FULTON	JULIA	J.C.	04/30/2019	01	04	01	
171-027		FULTON	JULIA	J.C.	04/30/2019	01	04	01	
171-028		JULIA	TCHOUPITOULAS	J.C.	04/30/2019	01	04	01	
171-029		JULIA	COMMERCE	J.C.	04/30/2019	01	04	01	
171-030		JULIA	COMMERCE	J.C.	04/30/2019	01	04	01	
171-031		JULIA	S PETERS	J.C.	04/30/2019	01	04	01	
171-032		FULTON	JULIA	J.C.	04/30/2019	01	04	01	
171-034		FULTON	GIROD	J.C.	05/01/2019	01	04	01	
171-035		FULTON	LAFAYETTE	J.C.	05/01/2019	01	04	01	

STRUCT_1	ADDRESS	STREET	CROSS STREET	INSPECTOR	INSP_DATE	C	F	W	DATA_ENTRY_REMARKS
171-036		NOTRE DAME	S PETERS	JC	05/01/2019	01	04	01	
171-037		GIROD	S PETERS	JC	05/01/2019	01	04	01	
171-038		S PETERS	LAFAYETTE	JC	05/01/2019	01	04	01	
171-039		MAGAZINE	JULIA	JC	05/01/2019	01	04	01	
171-040		JULIA	MAGAZINE	JC	05/01/2019	01	04	01	
171-041		JULIA	CONSTANCE	JC	05/01/2019	01	04	01	
171-042		CONSTANCE	HOWARD	JC	05/01/2019	01	04	01	
171-043		CONSTANCE	JULIA	JC	05/01/2019	01	04	01	
171-044		CONSTANCE	LAFAYETTE	JC	05/01/2019	01	04	01	
171-045		LAFAYETTE	TCHOUPITOULAS	JC	05/01/2019	01	04	01	
171-046		TCHOUPITOULAS	LAFAYETTE	JC	05/01/2019	01	04	01	
171-047		LAFAYETTE	COMMERCE	KRB	05/03/2019	01	04	01	
171-048		LAFAYETTE	S PETERS	JC	05/01/2019	01	04	01	
171-049		S PETERS	LAFAYETTE	JC	05/01/2019	01	04	01	
171-050		LAFAYETTE	FULTON	JC	05/01/2019	01	04	01	
171-051		FULTON	LAFAYETTE	JC	05/01/2019	01	04	01	
171-052		COMMERCE	POYDRAS	JC	05/01/2019	01	04	01	
171-053		MAGAZINE	JULIA	JC	05/01/2019	01	04	01	
171-054		NOTRE DAME	MAGAZINE	JC	05/01/2019	01	04	01	
171-055		FULTON	NOTRE DAME	JC	05/01/2019	01	04	01	
171-056		NOTRE DAME	FULTON	JC	05/01/2019	01	04	01	
171-057		GIROD	COMMERCE	JC	05/01/2019	01	04	01	
171-058		NOTRE DAME	S PETERS	JL	05/03/2019	01	04	01	
172-001		LAFAYETTE	BARONNE	JC	05/01/2019	01	04	01	
172-003		BARONNE	GIROD	JL3	05/03/2019	01	04	01	
172-005		BARONNE	LAFAYETTE	JC	05/01/2019	01	04	01	
172-006		BARONNE	GIROD	JC	05/01/2019	01	04	01	
172-009		LAFAYETTE	LAFAYETTE AL	JC	05/01/2019	01	04	01	
172-010		CARONDELET	LAFAYETTE	JC	05/01/2019	01	04	01	
172-011		LAFAYETTE	MARBLE HALL AL	JC	05/01/2019	01	04	01	
172-017		ST CHARLES AV	POYDRAS	J.C.	05/01/2019	01	04	01	
172-018		N MAESTRI PL	ST CHARLES AV	J.C.	05/01/2019	01	04	01	
172-019		CARONDELET	GIROD	J.C.	05/01/2019	01	04	01	
172-020		GIROD	GIROD STREET ALLEY	J.C.	05/01/2019	01	04	01	
172-021		GIROD STREET ALLEY	GIROD	J.C.	05/01/2019	01	04	01	
172-022		GIROD	BARONNE	JL	05/03/2019	01	04	01	
172-023		BARONNE	GIROD	J.C.	05/01/2019	01	04	01	

STRUCT_1	ADDRESS	STREET	CROSS STREET	INSPECTOR	INSP_DATE	C	F	W	DATA_ENTRY_REMARKS
172-024		BARONNE	JULIA	J.C.	05/01/2019	01	04	01	
172-025		CARONDELET	GIROD	J.C.	05/01/2019	01	04	01	
172-026		CARONDELET	JULIA	J.C.	05/01/2019	01	04	01	
172-027		JULIA	BARONNE	J.C.	05/01/2019	01	04	01	
172-028		JULIA	YMCA AL	J.C.	05/01/2019	01	04	01	
172-029		GIROD	PUJOL AL	J.C.	05/01/2019	01	04	01	
172-030		PUJOL AL	GIROD	J.C.	05/01/2019	01	04	01	
172-031		GIROD	ST CHARLES AV	J.C.	05/01/2019	01	04	01	
172-032		ST CHARLES AV	GIROD	J.C.	05/01/2019	01	04	01	
172-033		ST CHARLES AV	GIROD	J.C.	05/01/2019	01	04	01	
172-034		ST CHARLES AV	JULIA	J.C.	05/01/2019	01	04	01	
172-035		GIROD	CHURCH	JL	05/03/2019	01	04	01	
172-036		BARONNE	GIROD	J.C.	05/01/2019	01	04	01	
172-037		CHURCH	GIROD	J.C.	05/01/2019	01	04	01	
172-038		CHURCH	JULIA	J.C.	05/01/2019	01	04	01	
172-039		JULIA	ST CHARLES AV	J.C.	05/01/2019	01	04	01	
172-040		JULIA	CAMP	J.C.	05/01/2019	01	04	01	
172-041		GIROD	CAMP	J.C.	05/01/2019	01	04	01	
172-042		GIROD	CAMP	J.C.	05/01/2019	01	04	01	
172-045		JULIA	CAMP	J.C.	05/01/2019	01	04	01	
172-046		CAMP	JULIA	J.C.	05/01/2019	01	04	01	
172-047		CAMP	GIROD	J.C.	05/01/2019	01	04	01	
172-048		CAMP	ATKINSON AL	J.C.	05/02/2019	01	04	01	
172-049		CAMP	ATKINSON AL	JL	05/03/2019	01	04	01	
172-050		CAMP	ATKINSON AL	J.C.	05/02/2019	01	04	01	
172-051		CAMP	ST JOSEPH	J.C.	05/21/2019	01	04	01	
172-052		CAMP	JULIA	J.C.	05/02/2019	01	04	01	
172-053		JULIA	WHITE AL	J.C.	05/21/2019	01	04	01	
172-055		JULIA	MAGAZINE	J.C.	05/02/2019	01	04	01	
172-058		ST CHARLES AV	ATKINSON AL	JC	05/02/2019	01	04	01	
172-060		CARONDELET	ST JOSEPH	JC	05/02/2019	01	04	01	
172-061		CARONDELET	JULIA	JC	05/02/2019	01	04	01	
172-062		JULIA	Y M C A AL	JC	05/02/2019	01	04	01	
172-064		JULIA	ST CHARLES AV	JC	05/02/2019	01	04	01	
172-065		BARONNE	ST JOSEPH	JC	05/02/2019	01	04	01	
172-066		BARONNE	JULIA	JC	05/02/2019	01	04	01	
172-068		SULLIVAN*S AL	JULIA	JC	05/02/2019	01	04	01	

STRUCT_1	ADDRESS	STREET	CROSS STREET	INSPECTOR	INSP_DATE	C	F	W	DATA_ENTRY_REMARKS
172-069		JULIA	CARONDELET	JC	05/02/2019	01	04	01	
172-070		GIROD	BARONNE	JC	05/02/2019	01	04	01	
172-071		BARONNE	JULIA	JC	05/02/2019	01	04	01	
172-072		LAFAYETTE	CAMP	JC	05/02/2019	01	04	01	
172-073		LAFAYETTE	CAMP	JC	05/02/2019	01	04	01	
172-074		CAMP	POYDRAS	JC	05/02/2019	01	04	01	
172-076		ST CHARLES AV	N MAESTRI PL	JC	05/02/2019	01	04	01	
172-077		ST CHARLES AV	POYDRAS	JC	05/02/2019	01	04	01	
172-078		GIROD	BARONNE	JC	05/02/2019	01	04	01	
173-001		LOYOLA AV	POYDRAS	JC	05/02/2019	01	04	01	
173-002		LOYOLA AV	LAFAYETTE	JC	05/02/2019	01	04	01	
173-003		LOYOLA AV	GIROD	JC	05/02/2019	01	04	01	
173-004		LAFAYETTE	LOYOLA AV	JC	05/02/2019	01	04	01	
173-005		LAFAYETTE	LOYOLA AV	JC	05/02/2019	01	04	01	
173-006		LAFAYETTE	S RAMPART	JC	05/02/2019	01	04	01	
173-007		S RAMPART	GIROD	JC	05/02/2019	01	04	01	
173-008		GIROD	LOYOLA AV	JC	05/02/2019	01	04	01	
173-009		S RAMPART	GIROD	JL	05/03/2019	01	04	01	
173-010		S RAMPART	JULIA	JC	05/02/2019	01	04	01	
173-011		JULIA	LOYOLA AV	JC	05/02/2019	01	04	01	
173-012		JULIA	O"KEEFE AV	JC	05/02/2019	01	04	01	
173-013		LAFAYETTE	O"KEEFE AV	JC	05/02/2019	01	04	01	
173-014		GIROD	O"KEEFE AV	JC	05/02/2019	01	04	01	
173-015		O"KEEFE AV	GIROD	JC	05/02/2019	01	04	01	
173-016		O"KEEFE AV	JULIA	JL	05/02/2019	01	04	01	
173-017		JULIA	BARONNE	JL	05/02/2019	01	04	01	
173-018		O"KEEFE AV	JAMISON AL	JL	05/02/2019	01	04	01	
173-022		ROCK AL	MARCHAL AL	JL	05/03/2019	01	04	01	
173-023		ROCK AL	BARONNE	JL	05/03/2019	01	04	01	
173-024		ROCK AL	O"KEEFE AV	JL	05/03/2019	01	04	01	
173-025		MARSHALL NEY AL	JULIA	KRB	05/03/2019	01	04	01	
173-026		O"KEEFE AV	ROCK AL	JL	05/17/2019	01	04	01	
173-027		O"KEEFE AV	JULIA	JL	05/03/2019	01	04	01	
173-028		JULIA	S RAMPART	JL	05/03/2019	01	04	01	
173-029		S RAMPART	HOWARD AV		05/03/2019	01	04	01	
173-030		S RAMPART	JULIA		05/05/2019	01	04	01	
173-031		S RAMPART	JULIA	JL	05/03/2019	01	04	01	



STRUCT_1	ADDRESS	STREET	CROSS STREET	INSPECTOR	INSP_DATE	C	F	W	DATA_ENTRY_REMARKS
173-032		S RAMPART	JULIA	JL	05/03/2019	01	04	01	
173-033		GIROD	LOYOLA AV	JL	05/03/2019	01	04	01	
173-034		GIROD	LOYOLA AV	J.C.	05/03/2019	01	04	01	
173-035		POYDRAS	S LIBERTY	J.C.	05/03/2019	01	04	01	
173-036		GIROD	SHAKESPEAR AL	J.C.	05/05/2019	01	04	01	
174-001		GIROD	MAGNOLIA	J.C.	05/03/2019	01	04	01	
174-002		GIROD	LASALLE	J.C.	05/03/2019	01	04	01	
174-004		GIROD	MAGNOLIA	J.C.	05/03/2019	01	04	01	
174-008		S LIBERTY	POYDRAS	J.C.	05/03/2019	01	04	01	
174-009		S LIBERTY	POYDRAS	J.C.	05/03/2019	01	04	01	
174-010		S LIBERTY	GIROD	J.C.	05/03/2019	01	04	01	
174-011		S LIBERTY	GIROD	J.C.	05/03/2019	01	04	01	
174-012		S LIBERTY	GIROD	J.C.	05/03/2019	01	04	01	
174-013		LAFAYETTE	S LIBERTY	J.C.	05/03/2019	01	04	01	
174-014		S LIBERTY	GIROD	J.C.	05/03/2019	01	04	01	
174-015		S LIBERTY	JULIA	J.C.	05/03/2019	01	04	01	
174-016		LASALLE	POYDRAS	J.C.	05/03/2019	01	04	01	
174-017		LASALLE	GIROD	J.C.	05/03/2019	01	04	01	
174-018		LASALLE	POYDRAS	J.C.	05/03/2019	01	04	01	
174-019		S LIBERTY	GIROD	J.C.	05/03/2019	01	04	01	
174-020		S LIBERTY	GIROD	J.C.	05/03/2019	01	04	01	
174-025		GIROD	STADIUM DR	J.C.	05/03/2019	01	04	01	
175-001		WILLOW	POYDRAS	J.C.	05/03/2019	01	04	01	
175-002		WILLOW	GIROD	J.C.	05/03/2019	01	04	01	
175-003		GIROD	CLARA	J.C.	05/03/2019	01	04	01	
175-004		CYPRESS	S DERBIGNY	J.C.	05/03/2019	01	04	01	
175-005		CYPRESS	S CLAIBORNE AV	J.C.	05/07/2019	01	04	01	
175-006		S CLAIBORNE AV	LAFAYETTE	J.C.	05/07/2019	01	04	01	
175-007		S CLAIBORNE AV	JULIA	J.C.	05/07/2019	01	04	01	
175-008		S DERBIGNY	JULIA	J.C.	05/06/2019	01	04	01	
175-009		JULIA	S CLAIBORNE AV	J.C.	05/06/2019	01	04	01	
175-010		JULIA	S CLAIBORNE AV	J.C.	05/16/2019	01	04	01	
175-011		S CLAIBORNE AV	JULIA	JC	05/06/2019	01	04	01	
175-012		LAFAYETTE	S DERBIGNY	JC	05/06/2019	01	04	01	
175-013		LAFAYETTE	BOLIVAR	JC	05/06/2019	01	04	01	
175-014		LAFAYETTE	S CLAIBORNE AV	JC	05/06/2019	01	04	01	
175-015		BOLIVAR	LAFAYETTE	JC	05/06/2019	01	04	01	

STRUCT_1	ADDRESS	STREET	CROSS STREET	INSPECTOR	INSP_DATE	C	F	W	DATA_ENTRY_REMARKS
175-016		S CLAIBORNE AV	LAFAYETTE	JC	05/06/2019	01	04	01	
175-017		GIROD	STADIUM DR	JC	05/06/2019	01	04	01	
176-001		CANAL	WELLS	K.H.	04/08/2019	01	01	01	
176-002		CANAL	S DELTA	K.H.	04/08/2019	01	01	01	
176-003		CANAL	CANAL PLACE EAST	K.H.	04/08/2019	01	01	01	
176-004		CANAL	CANAL PLACE EAST	K.H.	04/08/2019	01	01	01	
176-007		CONVENTION CENTER	POYDRAS	JC	05/06/2019	01	04	01	
176-008		POYDRAS	WATER	JC	05/06/2019	01	04	01	
176-009		POYDRAS	WATER	JC	05/06/2019	01	04	01	
176-010		POYDRAS	CONVENTION CENTER BL	JC	05/06/2019	01	04	01	
176-011		POYDRAS	S DELTA	JC	05/06/2019	01	04	01	
177-001		CANAL	MAGAZINE	JC	05/06/2019	01	04	01	
177-002		MAGAZINE	COMMON	JC	05/06/2019	01	04	01	
177-003		MAGAZINE	GRAVIER	JC	05/06/2019	01	04	01	
177-004		GRAVIER	MAGAZINE	JC	05/06/2019	01	04	01	
177-005		GRAVIER	ARCADE AL	JC	05/06/2019	01	04	01	
177-006		ARCADE AL	NATCHEZ	JC	05/06/2019	01	04	01	
177-007		MAGAZINE	NATCHEZ	JC	05/06/2019	01	04	01	
177-008		NATCHEZ	TCHOUPITOULAS	JC	05/06/2019	01	04	01	
177-009		TCHOUPITOULAS	POYDRAS	JC	05/06/2019	01	04	01	
177-011		POYDRAS	S PETERS	JC	05/06/2019	01	04	01	
177-012		MAGAZINE	POYDRAS	JC	05/06/2019	01	04	01	
177-013		MAGAZINE	POYDRAS	JC	05/06/2019	01	04	01	
177-014		POYDRAS	TCHOUPITOULAS	JC	05/06/2019	01	04	01	
177-015		MAGAZINE	POYDRAS	JC	05/06/2019	01	04	01	
177-016		MAGAZINE	POYDRAS	JC	05/16/2019	01	04	01	
177-017		POYDRAS	CONSTANCE	JC	05/06/2019	01	04	01	
177-018		POYDRAS	TCHOUPITOULAS	JC	05/06/2019	01	04	01	
177-019		POYDRAS	COMMERCE	JC	05/06/2019	01	04	01	
177-020		POYDRAS	S PETERS	JC	05/06/2019	01	04	01	
177-021		POYDRAS	FULTON	JC	05/06/2019	01	04	01	
177-022		POYDRAS	CONVENTION CENTER BL	JC	05/06/2019	01	04	01	
177-023		CONVENTION CENTER	POYDRAS	JC	05/06/2019	01	04	01	
177-024		CANAL	TCHOUPITOULAS	JC	05/06/2019	01	04	01	
177-025		COMMON	TCHOUPITOULAS	JC	05/06/2019	01	04	01	
177-026		COMMON	S PETERS	JC	05/06/2019	01	04	01	
177-027		COMMON	S PETERS	JC	05/06/2019	01	04	01	

STRUCT_1	ADDRESS	STREET	CROSS STREET	INSPECTOR	INSP_DATE	C	F	W	DATA_ENTRY_REMARKS
177-028		CANAL	S PETERS	JC	05/10/2019	01	04	01	
177-029		CANAL	CONVENTION CENTER BL	JC	05/06/2019	01	04	01	
177-030		GRAVIER	TCHOUPITOULAS	JC	05/06/2019	01	04	01	
177-031		GRAVIER	S PETERS	JC	05/06/2019	01	04	01	
177-032		GRAVIER	S PETERS	JC	05/06/2019	01	04	01	
177-033		S PETERS	POYDRAS	JC	05/07/2019	01	04	01	
177-034		TCHOUPITOULAS	NATCHEZ	JC	05/07/2019	01	04	01	
177-035		NATCHEZ AL	TCHOUPITOULAS	JC	05/07/2019	01	04	01	
177-036		NATCHEZ AL	S PETERS	JC	05/07/2019	01	04	01	
177-038		CANAL	N PETERS	K.H.	04/09/2019	01	01	01	
177-039		CANAL	N PETERS	K.H.	04/09/2019	01	01	01	
177-040		N PETERS	CANAL	K.H.	04/09/2019	01	01	01	
177-041		N PETERS	IBERVILLE	K.H.	04/09/2019	01	01	01	
177-042		N PETERS	BIENVILLE	K.H.	04/09/2019	01	01	01	
177-043		BIENVILLE	CLAY	K.H.	04/09/2019	01	01	01	
177-044		CANAL	N PETERS	K.H.	04/09/2019	01	01	01	
177-045		CANAL	N FRONT	K.H.	04/09/2019	01	01	01	
177-046		CANAL	N FRONT	K.H.	04/09/2019	01	01	01	
177-047		IBERVILLE	DECATUR	K.H.	04/10/2019	01	01	01	
177-048		IBERVILLE	CLINTON	K.H.	04/10/2019	01	01	01	
177-053		MAGAZINE	POYDRAS	JC	05/07/2019	01	04	01	
177-059		NATCHEZ AL	TCHOUPITOULAS	JC	05/07/2019	01	04	01	
177-062		S PETERS	GRAVIER	JC	05/07/2019	01	04	01	
177-063		CANAL	S PETERS	JC	05/07/2019	01	04	01	
178-001		UNION	BARONNE	K.H.	04/10/2019	01	01	01	
178-002		BARONNE	UNION	K.H.	04/10/2019	01	01	01	
178-003		BARONNE	PERDIDO	K.H.	04/10/2019	01	01	01	
178-004		UNION	BARONNE	K.H.	04/10/2019	01	01	01	
178-005		BARONNE	GRAVIER	K.H.	04/10/2019	01	01	01	
178-006		BARONNE	PERDIDO	K.H.	04/10/2019	01	01	01	
178-007		UNION	CARONDELET	K.H.	04/10/2019	01	01	01	
178-008		CARONDELET	GRAVIER	K.H.	04/10/2019	01	01	01	
178-009		CARONDELET	PERDIDO	K.H.	04/10/2019	01	01	01	
178-010		UNION	CARONDELET	K.H.	04/11/2019	01	01	01	
178-011		CARONDELET	GRAVIER	K.H.	04/11/2019	01	01	01	
178-012		CARONDELET	PERDIDO	K.H.	04/11/2019	01	01	01	
178-013		PERDIDO	ST CHARLES AV	K.H.	04/11/2019	01	01	01	

STRUCT_1	ADDRESS	STREET	CROSS STREET	INSPECTOR	INSP_DATE	C	F	W	DATA_ENTRY_REMARKS
178-014		UNION	ST CHARLES AV	K.H	04/11/2019	01	01	01	
178-015		ST CHARLES AV	UNION	K.H	04/11/2019	01	01	01	
178-016		ST CHARLES AV	UNION	K.H	04/11/2019	01	01	01	
178-018		ST CHARLES AV	UNION	K.H.	04/12/2019	01	01	01	
178-019		BARONNE	POYDRAS	K.H.	04/12/2019	01	01	01	
178-020		POYDRAS	BARONNE	K.H.	04/12/2019	01	01	01	
178-021		POYDRAS	CARROLL	K.C.	04/12/2019	01	01	01	
178-022		POYDRAS	CARROLL	K.H.	04/12/2019	01	01	01	
178-023		CARROLL	POYDRAS	K.H.	04/12/2019	01	01	01	
178-024		CARROLL	PERDIDO	K.H.	04/12/2019	01	01	01	
178-025		PERDIDO	CARONDELET	K.H	04/12/2019	01	01	01	
178-026		POYDRAS	CARROLL	K.H.	04/12/2019	01	01	01	
178-027		POYDRAS	CARONDELET	K.H	04/12/2019	01	01	01	
178-028		CARONDELET	POYDRAS	K.H.	04/12/2019	01	01	01	
178-029		CARONDELET	POYDRAS	K.H.	04/12/2019	01	01	01	
178-030		CARONDELET	POYDRAS	K.C	04/12/2019	01	01	01	
178-031		CARONDELET	PERDIDO	K.H.	04/12/2019	01	01	01	
178-032		POYDRAS	CARONDELET	K.H.	04/12/2019	01	01	01	
178-033		POYDRAS	ST CHARLES AV	K.H.	04/12/2019	01	01	01	
178-034		POYDRAS	ST CHARLES AV		02/20/2019	01	01	01	
178-035		ST CHARLES AV	PERDIDO		02/20/2019	01	01	01	
178-036		ST CHARLES AV	PERDIDO		02/20/2019	01	01	01	
178-037		COMMERCIAL PL	ST CHARLES AV		02/20/2019	01	01	01	
178-038		COMMERCIAL PL	CAMP		02/20/2019	01	01	01	
178-039		POYDRAS	CAMP	KH	02/20/2019	01	01	01	
178-040		CAMP	POYDRAS	KH	02/21/2019	01	01	01	
178-041		CAMP	POYDRAS		02/21/2019	01	01	01	
178-042		POYDRAS	CAMP	JC	05/07/2019	01	04	01	
178-043		POYDRAS	CAMP	JC	05/07/2019	01	04	01	
178-044		POYDRAS	CAMP	JC	05/07/2019	01	04	01	
178-045		NATCHEZ	PICAYUNE PL	JC	05/07/2019	01	04	01	
178-046		NATCHEZ	CAMP	JC	05/08/2019	01	04	01	
178-047		CAMP	NATCHEZ	JC	05/08/2019	01	04	01	
178-048		CAMP	POYDRAS	JC	05/08/2019	01	04	01	
178-049		GRAVIER	PICAYUNE PL	JC	05/08/2019	01	04	01	
178-050		PICAYUNE PL	NATCHEZ	JC	05/08/2019	01	04	01	
178-051		GRAVIER	CAMP	JC	05/08/2019	01	04	01	

STRUCT_1	ADDRESS	STREET	CROSS STREET	INSPECTOR	INSP_DATE	C	F	W	DATA_ENTRY_REMARKS
178-052		CAMP	GRAVIER	JC	05/08/2019	01	04	01	
178-053		CAMP	GRAVIER	JC	05/08/2019	01	04	01	
178-054		ST CHARLES AV	GRAVIER	KH	02/21/2019	01	01	01	
178-055		ST CHARLES AV	GRAVIER	KH	02/21/2019	01	01	01	
178-056		GRAVIER	CAMP		02/21/2019	01	01	01	
178-057		CAMP	COMMERCIAL PL		02/21/2019	01	01	01	
178-058		CAMP	GRAVIER	JC	05/08/2019	01	04	01	
178-059		CAMP	GRAVIER	KH	02/21/2019	01	01	01	
178-060		CARONDELET	COMMON	KH	02/21/2019	01	01	01	
178-061		CARONDELET	COMMON		02/21/2019	01	01	01	
178-062		CARONDELET	GRAVIER	KH	02/21/2019	01	01	01	
178-063		CARONDELET	GRAVIER	KH	02/22/2019	01	01	01	
178-064		GRAVIER	CARONDELET	KH	02/22/2019	01	01	01	
178-065		GRAVIER	ST CHARLES AV		02/22/2019	01	01	01	
178-066		GRAVIER	ST CHARLES AV	KH	02/22/2019	01	01	01	
178-067		BARONNE	GRAVIER	KH	02/22/2019	01	01	01	
178-068		GRAVIER	VARIETIES AL		02/25/2019	01	01	01	
178-069		GRAVIER	VARIETIES AL	KH	02/25/2019	01	01	01	
178-070		GRAVIER	CARONDELET	KRB	02/25/2019	01	01	01	
178-071		GRAVIER	BARONNE	03/14/19	02/25/2019	01	01	01	
178-072		BARONNE	GRAVIER		02/25/2019	01	01	01	
178-073		CARONDELET	UNION	KH	02/25/2019	01	01	01	
178-074		POYDRAS	BARONNE		02/26/2019	01	01	01	
178-075		POYDRAS	ST CHARLES AV	KH	02/26/2019	01	01	01	
178-076		BARONNE	COMMON		02/26/2019	01	01	01	
178-079		CAMP	NATCHEZ	KH	02/26/2019	01	01	01	
178-080		POYDRAS	CAMP	KH	02/26/2019	01	01	01	
178-081		ST CHARLES AV	POYDRAS	KRB	02/26/2019	01	01	01	
178-082		PERDIDO	ST CHARLES AV	KH	02/26/2019	01	01	01	
178-083		ST CHARLES AV	UNION	KH	02/28/2019	01	01	01	
178-084		ST CHARLES AV	UNION	KH	02/28/2019	01	01	01	
178-085		ST CHARLES AV	UNION	KH	02/28/2019	01	01	01	
179-001		S RAMPART	GRAVIER		02/28/2019	01	01	01	
179-002		LOYOLA AV	GRAVIER	KH	02/28/2019	01	01	01	
179-003		GRAVIER	LOYOLA AV		02/28/2019	01	01	01	
179-004		LOYOLA AV	GRAVIER	KRB	02/28/2019	01	01	01	
179-005		LOYOLA AV	PERDIDO	KH	02/28/2019	01	01	01	

STRUCT_1	ADDRESS	STREET	CROSS STREET	INSPECTOR	INSP_DATE	C	F	W	DATA_ENTRY_REMARKS
179-006		GRAVIER	O"KEEFE AV	KH	02/28/2019	01	01	01	
179-007		O"KEEFE AV	UNION		02/28/2019	01	01	01	
179-008		O"KEEFE AV	UNION		03/06/2019	01	01	01	
179-009		UNION	O"KEEFE AV		03/06/2019	01	01	01	
179-010		O"KEEFE AV	PERDIDO	KH	03/06/2019	01	01	01	
179-011		S RAMPART	PERDIDO	KH	03/06/2019	01	01	01	
179-012		S RAMPART	PERDIDO		03/06/2019	01	01	01	
179-013		S RAMPART	PERDIDO	KH	03/06/2019	01	01	01	
179-014		PERDIDO	LOYOLA AV	KH	03/06/2019	01	01	01	
179-015		PERDIDO	LOYOLA AV		03/06/2019	01	01	01	
179-016		LOYOLA AV	PERDIDO	KH	03/06/2019	01	01	01	
179-017		LOYOLA AV	POYDRAS	KH	03/06/2019	01	01	01	
179-018		S RAMPART	POWHATAN	KH	03/06/2019	01	01	01	
179-019		POYDRAS	S RAMPART	KH	03/06/2019	01	01	01	
179-020		POYDRAS	LOYOLA AV		03/06/2019	01	01	01	
179-021		POYDRAS	O"KEEFE AV	KH	03/06/2019	01	01	01	
179-022		O"KEEFE AV	PERDIDO		03/06/2019	01	01	01	
179-023		PERDIDO	PENN		03/07/2019	01	01	01	
179-024		PENN	POYDRAS	KH	08/05/2019	01	01	01	
179-025		O"KEEFE AV	SERVITUDE	KH	08/05/2019	01	01	01	
179-026		PENN	POYDRAS	RH	08/05/2019	01	01	01	
179-027		O"KEEFE AV	GRAVIER	KH	08/05/2019	01	01	01	
179-028		LOYOLA AV	TULANE AV	KH	08/06/2019	01	01	01	
179-029		LOYOLA AV	TULANE AV	KH	08/05/2019	01	01	01	
179-030		LOYOLA AV	TULANE AV	KH	08/05/2019	01	01	01	
179-031		LOYOLA AV	GRAVIER	KH	08/05/2019	01	01	01	
179-032		GRAVIER	S SARATOGA	KH	08/05/2019	01	01	01	
179-033		GRAVIER	S SARATOGA	KH	08/05/2019	01	01	01	
179-034		PERDIDO	S SARATOGA	KH	08/05/2019	01	01	01	
179-035		PERDIDO	LOYOLA AV	KH	08/05/2019	01	01	01	
179-036		S SARATOGA	GRAVIER	KH	08/05/2019	01	01	01	
179-037		S SARATOGA	GRAVIER	KH	08/05/2019	01	01	01	
179-038		GRAVIER	LOYOLA AV	KH	08/05/2019	01	01	01	
179-039		POYDRAS	S SARATOGA	KH	08/05/2019	01	01	01	
179-040		POYDRAS	LOYOLA AV	KH	08/05/2019	01	01	01	
179-041		POYDRAS	S SARATOGA	KH	08/05/2019	01	01	01	
179-042		POYDRAS	LOYOLA AV	KH	08/05/2019	01	01	01	

STRUCT_1	ADDRESS	STREET	CROSS STREET	INSPECTOR	INSP_DATE	C	F	W	DATA_ENTRY_REMARKS
179-043		POYDRAS	S SARATOGA	KH	08/05/2019	01	01	01	
179-044		POYDRAS	LOYOLA AV	KH	08/05/2019	01	01	01	
179-045		S RAMPART	POWHATAN	KH	08/05/2019	01	01	01	
179-046		POYDRAS	O"KEEFE AV	KH	08/05/2019	01	01	01	
179-047		O"KEEFE AV	POYDRAS	KH	08/05/2019	01	01	01	
179-048		POYDRAS	PENN	KH	08/05/2019	01	01	01	
179-049		POYDRAS	S RAMPART	K.H.	08/05/2019	01	01	01	
179-050		GRAVIER	O"KEEFE AV	K.H.	08/06/2019	01	01	01	
179-051		GRAVIER	O"KEEFE AV	KH	08/07/2019	01	01	01	
180-001		LA SALLE PL	GRAVIER	K.H.	08/06/2019	01	01	01	
180-002		LA SALLE PL	GRAVIER	K.H.	08/06/2019	01	01	01	
180-003		LA SALLE PL	GRAVIER	K.H.	08/06/2019	01	01	01	
180-004		LA SALLE PL	GRAVIER	K.H.	08/06/2019	01	01	01	
180-005		GRAVIER	S LIBERTY	K.H.	08/06/2019	01	01	01	
180-006		S LIBERTY	GRAVIER	K.H.	08/06/2019	01	01	01	
180-007		S LIBERTY	TULANE AV	K.H.	08/06/2019	01	01	01	
180-008		GRAVIER	FRERET	K.H.	08/06/2019	01	01	01	
180-009		GRAVIER	FRERET	K.H.	08/06/2019	01	01	01	
180-010		LA SALLE PL	GRAVIER	K.H.	08/06/2019	01	01	01	
180-011		LA SALLE PL	GRAVIER	K.H.	08/06/2019	01	01	01	
180-012		LA SALLE PL	GRAVIER	K.H.	08/06/2019	01	01	01	
180-013		LA SALLE PL	GRAVIER	K.H.	08/06/2019	01	01	01	
180-014		LA SALLE PL	GRAVIER	K.H.	08/06/2019	01	01	01	
180-015		PERDIDO	MAGNOLIA	K.H.	08/06/2019	01	01	01	
180-016		PERDIDO	S ROBERTSON	K.H.	08/06/2019	01	01	01	
180-017		S ROBERTSON	PERDIDO	K.H.	08/06/2019	01	01	01	
180-018		S ROBERTSON	PERDIDO	K.H.	08/06/2019	01	01	01	
180-019		S ROBERTSON	POYDRAS	K.H.	08/06/2019	01	01	01	
180-020		PERDIDO	FRERET	K.H.	08/06/2019	01	01	01	
180-021		FRERET	PERDIDO	K.H.	08/06/2019	01	01	01	
180-022		FRERET	POYDRAS	K.H.	08/06/2019	01	01	01	
180-023		FRERET	PERDIDO	K.H.	08/06/2019	01	01	01	
180-024		FRERET	GRAVIER	KH	08/06/2019	01	01	01	
180-025		PERDIDO	LA SALLE PL	KH	08/06/2019	01	01	01	
180-026		PERDIDO	S LIBERTY	KH	08/06/2019	01	01	01	
180-027		LA SALLE PL	POYDRAS	KH	08/16/2019	01	01	01	
180-029		LA SALLE PL	POYDRAS	KH	08/06/2019	01	01	01	

STRUCT_1	ADDRESS	STREET	CROSS STREET	INSPECTOR	INSP_DATE	C	F	W	DATA_ENTRY_REMARKS
180-030		POYDRAS	S LIBERTY	KH	08/07/2019	01	01	01	
180-031		POYDRAS	S LIBERTY	KH	08/06/2019	01	01	01	
180-033		POYDRAS	CLARA	KH	08/07/2019	01	01	01	
180-034		POYDRAS	MAGNOLIA	KH	08/07/2019	01	01	01	
180-035		POYDRAS	S ROBERTSON	KH	08/07/2019	01	01	01	
180-036		POYDRAS	LA SALLE PL	KH	08/07/2019	01	01	01	
180-037		POYDRAS	LA SALLE PL	KH	08/07/2019	01	01	01	
180-038		POYDRAS	S LIBERTY	KH	08/07/2019	01	01	01	
180-039		POYDRAS	S LIBERTY	KH	08/07/2019	01	01	01	
180-040		POYDRAS	S LIBERTY	KH	08/07/2019	01	01	01	
180-041		POYDRAS	S LIBERTY	KH	08/07/2019	01	01	01	
180-042		TULANE AV	MAGNOLIA	KH	08/07/2019	01	01	01	
180-043		TULANE AV	MAGNOLIA	KH	08/07/2019	01	01	01	
180-044		TULANE AV	MAGNOLIA	KH	08/07/2019	01	01	01	
180-045		GRAVIER	MAGNOLIA	KH	08/07/2019	01	01	01	
180-047		GRAVIER	FRERET	KH	08/07/2019	01	01	01	
180-048		PERDIDO	MAGNOLIA	KH	08/07/2019	01	01	01	
180-049		S LIBERTY	GRAVIER	KH	08/07/2019	01	01	01	
180-050		GRAVIER	S CLAIBORNE AV	KH	08/07/2019	01	01	01	
181-001		S CLAIBORNE AV	GRAVIER	KH	08/19/2019	01	01	01	
181-002		GRAVIER	S CLAIBORNE AV	KH	08/19/2019	01	01	01	
181-003		S CLAIBORNE AV	GRAVIER	KH	08/19/2019	01	01	01	
181-004		S CLAIBORNE AV	TULANE AV	KH	08/19/2019	01	01	01	
181-005		S CLAIBORNE AV	GRAVIER	KH	08/19/2019	01	01	01	
181-006		PERDIDO	CLARA	KH	08/19/2019	01	01	01	
181-007		CLARA	PERDIDO	KH	08/19/2019	01	01	01	
181-008		CLARA	POYDRAS		08/19/2019	01	01	01	
181-009		POYDRAS	S CLAIBORNE AV	KH	08/19/2019	01	01	01	
181-010		POYDRAS	CLARA	JC	05/08/2019	01	04	01	
181-011		CLARA	POYDRAS	JC	05/08/2019	01	04	01	
181-012		POYDRAS	S CLAIBORNE AV	JC	05/08/2019	01	04	01	
181-013		PERDIDO	CLARA	KH	08/19/2019	01	01	01	
181-014		CLARA	POYDRAS	KH	08/19/2019	01	01	01	
181-015		PERDIDO	S CLAIBORNE AV	KH	08/19/2019	01	01	01	
181-016		S CLAIBORNE AV	POYDRAS	KH	08/19/2019	01	01	01	
181-038		POYDRAS	BOLIVAR	JC	05/08/2019	01	04	01	
181-039		POYDRAS	S CLAIBORNE AV	JC	05/08/2019	01	04	01	



STRUCT_1	ADDRESS	STREET	CROSS STREET	INSPECTOR	INSP_DATE	C	F	W	DATA_ENTRY_REMARKS
181-040		S CLAIBORNE AV	PERDIDO	KH	08/20/2019	01	01	01	
182-021		S PRIEUR	POYDRAS	JC	05/08/2019	01	04	01	
182-022		POYDRAS	S JOHNSON	JC	05/09/2019	01	04	01	
182-023		S JOHNSON	LAFAYETTE	JC	05/09/2019	01	04	01	
182-024		POYDRAS	S ROMAN	JC	05/09/2019	01	04	01	
182-025		S ROMAN	LAFAYETTE	JC	05/09/2019	01	04	01	
182-026		S PRIEUR	LAFAYETTE	JC	05/09/2019	01	04	01	
182-027		LAFAYETTE	S JOHNSON	JC	05/09/2019	01	04	01	
182-028		LAFAYETTE	S GALVEZ	JC	05/09/2019	01	04	01	
182-029		LAFAYETTE	S ROMAN	JC	05/09/2019	01	04	01	
182-030		LAFAYETTE	BERTRAND	JC	05/09/2019	01	04	01	
182-032		S PRIEUR	LAFAYETTE	JC	05/09/2019	01	04	01	
182-034		S PRIEUR	CYPRESS	JC	05/09/2019	01	04	01	
182-035		CYPRESS	S ROMAN	JC	05/09/2019	01	04	01	
182-036		S ROMAN	JULIA	JC	05/09/2019	01	04	01	
182-038		CYPRESS	S JOHNSON	JC	05/09/2019	01	04	01	
182-039		S PRIEUR	JULIA	JC	05/09/2019	01	04	01	
182-040		JULIA	S ROMAN	JC	05/09/2019	01	04	01	
182-041		JULIA	S ROMAN	JC	05/09/2019	01	04	01	
182-042		BERTRAND	POYDRAS	JC	05/09/2019	01	04	01	
183-012		GRAVIER	S MIRO	R.L.	02/18/2019	01	01	01	
183-013		S MIRO	GRAVIER	R.L.	02/18/2019	01	01	01	
183-026		S ROCHEBLAVE	CYPRESS	JC	05/10/2019	01	04	01	
183-027		S ROCHEBLAVE	CYPRESS	JC	05/10/2019	01	04	01	
183-028		CYPRESS	POYDRAS	JC	05/10/2019	01	04	01	
183-029		S ROCHEBLAVE	JULIA	JC	05/10/2019	01	04	01	
183-030		S TONTI	JULIA	JC	05/10/2019	01	04	01	
183-031		N TONTI	JULIA	JC	05/10/2019	01	04	01	
183-032		N TONTI	CYPRESS	JC	05/10/2019	01	04	01	
183-033		CYPRESS	N TONTI	JC	05/10/2019	01	04	01	
183-034		N TONTI	POYDRAS	JC	05/10/2019	01	04	01	
183-035		CYPRESS	S MIRO	JC	05/10/2019	01	04	01	
183-036		S MIRO	POYDRAS	JC	05/10/2019	01	04	01	
183-037		POYDRAS	S GALVEZ	JC	05/10/2019	01	04	01	
183-038		LAFAYETTE	N TONTI	JC	05/10/2019	01	04	01	
183-039		LAFAYETTE	S MIRO	JC	05/10/2019	01	04	01	
183-040		LAFAYETTE	S GALVEZ	JC	05/10/2019	01	04	01	

STRUCT_1	ADDRESS	STREET	CROSS STREET	INSPECTOR	INSP_DATE	C	F	W	DATA_ENTRY_REMARKS
183-041		S GALVEZ	JULIA	JC	05/10/2019	01	04	01	
183-048		POYDRAS	S GALVEZ	JC	05/10/2019	01	04	01	
183-049		S GALVEZ	LAFAYETTE	JC	05/10/2019	01	04	01	
184-015		GRAVIER	S DORGENOIS	RL	02/19/2019	01	01	01	
184-016		S DORGENOIS	TULANE AV	RL	02/19/2019	01	01	01	
184-017		GRAVIER	S DORGENOIS	RL	02/19/2019	01	01	01	
184-018		GRAVIER	S BROAD	RL	02/19/2019	01	01	01	
184-019		S BROAD	GRAVIER	RL	02/19/2019	01	01	01	
184-020		PERDIDO	S DORGENOIS	RL	02/19/2019	01	01	01	
184-021		PERDIDO	S BROAD	RL	02/19/2019	01	01	01	
184-022		PERDIDO	S BROAD	RL	02/19/2019	01	01	01	
184-023		PERDIDO	S BROAD	RL	02/20/2019	01	01	01	
184-024		S BROAD	PERDIDO	RL	02/20/2019	01	01	01	
184-025		S BROAD	GRAVIER	RL	02/20/2019	01	01	01	
184-026		S DORGENOIS	PERDIDO	RL	02/20/2019	01	01	01	
184-027		S DORGENOIS	GRAVIER	RL	02/20/2019	01	01	01	
184-028		POYDRAS	S DORGENOIS	RL	02/20/2019	01	01	01	
184-029		POYDRAS	S DORGENOIS	JC	05/10/2019	01	04	01	
184-030		S DORGENOIS	JULIA	JC	05/10/2019	01	04	01	
184-031		S DORGENOIS	JULIA	JC	05/10/2019	01	04	01	
184-032		POYDRAS	S DORGENOIS	JC	05/10/2019	01	04	01	
184-033		POYDRAS	S BROAD	JC	05/10/2019	01	04	01	
184-034		S WHITE	TULANE AV	RL	02/20/2019	01	01	01	
184-035		PERDIDO	S DORGENOIS	RL	02/20/2019	01	01	01	
184-037		S WHITE	PERDIDO	DJ	02/28/2019	01	01	01	
184-038		S WHITE	PERDIDO	DJ	02/28/2019	01	01	01	
184-039		GRAVIER	S BROAD	DJ	02/28/2019	01	01	01	
184-040		S WHITE	TULANE AV	DJ	02/28/2019	01	01	01	
185-001		S GAYOSO	GRAVIER	RL	02/20/2019	01	01	01	
185-002		S GAYOSO	GRAVIER	RL	02/22/2019	01	01	01	
185-003		GRAVIER	S DUPRE	RL	02/22/2019	01	01	01	
185-004		S DUPRE	GRAVIER	RL	02/22/2019	01	01	01	
185-005		S DUPRE	TULANE AV	RL	02/22/2019	01	01	01	
185-006		S DUPRE	GRAVIER	RL	02/22/2019	01	01	01	
185-007		S GAYOSO	GRAVIER	RL	02/22/2019	01	01	01	
185-008		S GAYOSO	PERDIDO	RL	02/22/2019	01	01	01	
185-009		PERDIDO	S GAYOSO	RL	02/22/2019	01	01	01	

STRUCT_1	ADDRESS	STREET	CROSS STREET	INSPECTOR	INSP_DATE	C	F	W	DATA_ENTRY_REMARKS
185-010		PERDIDO	S DUPRE	RL	02/22/2019	01	01	01	
185-011		S DUPRE	GRAVIER		02/22/2019	01	01	01	
185-012		S LOPEZ	GRAVIER		02/22/2019	01	01	01	
185-013		S LOPEZ	GRAVIER	RL	02/22/2019	01	01	01	
185-014		GRAVIER	S RENDON	DJ	02/22/2019	01	01	01	
185-015		S RENDON	PERDIDO	DJ	02/22/2019	01	01	01	
185-016		PERDIDO	S RENDON	DJ	02/22/2019	01	01	01	
185-017		S LOPEZ	PERDIDO		02/25/2019	01	01	01	
185-018		S LOPEZ	PERDIDO	DJ	02/25/2019	01	01	01	
185-021		S SALCEDO	GRAVIER	DJ	02/26/2019	01	01	01	
185-022		GRAVIER	S SALCEDO	DJ	02/26/2019	01	01	01	
185-023		S SALCEDO	PERDIDO	DJ	02/26/2019	01	01	01	
185-024		S SALCEDO	PERDIDO	DJ	02/26/2019	01	01	01	
185-028		S RENDON	GRAVIER	DJ	02/27/2019	01	01	01	
185-029		GRAVIER	S DUPRE	DJ	02/27/2019	01	01	01	
185-031		S DUPRE	GRAVIER	DJ	02/27/2019	01	01	01	
185-032		S DUPRE	GRAVIER	DJ	02/27/2019	01	01	01	
185-033		S DUPRE	GRAVIER	DJ	02/27/2019	01	01	01	
185-034		S DUPRE	PERDIDO	DJ	02/28/2019	01	01	01	
185-035		S DUPRE	PERDIDO	DJ	02/27/2019	01	01	01	
186-001		S TELEMACHUS	GRAVIER	DJ	02/28/2019	01	01	01	
186-002		S TELEMACHUS	GRAVIER	DJ	02/28/2019	01	01	01	
186-003		S TELEMACHUS	GRAVIER	DJ	02/28/2019	01	01	01	
186-004		S GENOIS	GRAVIER	DJ	02/28/2019	01	01	01	
186-005		S GENOIS	GRAVIER	DJ	02/28/2019	01	01	01	
186-006		GRAVIER	S TELEMACHUS	DJ	02/28/2019	01	01	01	
188-001		S ROCHEBLAVE	BANKS	KH	08/20/2019	01	01	01	
188-002		BANKS	S ROCHEBLAVE	KH	08/20/2019	01	01	01	
188-005		S ROCHEBLAVE	TULANE AV	KH	08/20/2019	01	01	01	
188-016		S ROCHEBLAVE	TULANE AV	KH	08/20/2019	01	01	01	
188-017		TULANE AV	S TONTI	KH	08/20/2019	01	01	01	
188-018		TULANE AV	S MIRO	KH	08/20/2019	01	01	01	
188-022		S DERBIGNY	TULANE AV	KH	08/20/2019	01	01	01	
188-023		TULANE AV	S CLAIBORNE AV	KH	08/20/2019	01	01	01	
188-030		S ROMAN	TULANE AV	KH	08/23/2019	01	01	01	
188-031		TULANE AV	BOLIVAR	KH	08/20/2019	01	01	01	
188-032		BOLIVAR	TULANE AV	KH	08/20/2019	01	01	01	

STRUCT_1	ADDRESS	STREET	CROSS STREET	INSPECTOR	INSP_DATE	C	F	W	DATA_ENTRY_REMARKS
188-033		TULANE AV	S JOHNSON	KH	08/20/2019	01	01	01	
188-034		S JOHNSON	TULANE AV	KH	08/20/2019	01	01	01	
188-035		TULANE AV	S GALVEZ	KH	08/20/2019	01	01	01	
188-038		S ROCHEBLAVE	BANKS	KH	08/23/2019	01	01	01	
189-002		S DORGENOIS	BANKS	KH	08/20/2019	01	01	01	
189-003		S DORGENOIS	PALMYRA	KH	08/21/2019	01	01	01	
189-004		S DORGENOIS	TULANE AV	KH	08/21/2019	01	01	01	
189-005		TULANE AV	MANASSES AL	KH	08/21/2019	01	01	01	
189-006		TULANE AV	S BROAD	KH	08/21/2019	01	01	01	
189-007		BANKS	MANASSES AL	KH	08/21/2019	01	01	01	
189-008		MANASSES AL	TULANE AV	KH	08/21/2019	01	01	01	
189-015		BANKS	S WHITE	KH	08/23/2019	01	01	01	
189-016		S WHITE	BAUDIN	KH	08/23/2019	01	01	01	
189-017		BANKS	JANE AL	KH	08/23/2019	01	01	01	
189-018		BANKS	S BROAD	KH	08/23/2019	01	01	01	
189-019		S BROAD	BAUDIN	KH	08/23/2019	01	01	01	
189-020		BANKS	S WHITE	KH	08/23/2019	01	01	01	
189-021		S WHITE	PALMYRA	KH	08/23/2019	01	01	01	
189-022		BANKS	S WHITE	KH	08/23/2019	01	01	01	
189-023		S WHITE	PALMYRA	KH	08/23/2019	01	01	01	
189-024		BANKS	JANE AL	KH	08/23/2019	01	01	01	
189-025		BANKS	S BROAD	KH	08/23/2019	01	01	01	
189-026		JANE AL	BANKS	KH	08/23/2019	01	01	01	
189-027		S BROAD	BANKS	KH	08/23/2019	01	01	01	
189-028		BAUDIN	S WHITE	KH	08/23/2019	01	01	01	
189-029		S WHITE	TULANE AV	KH	08/23/2019	01	01	01	
189-030		TULANE AV	S WHITE	KH	09/23/2019	01	01	01	
189-031		BAUDIN	S WHITE	KH	09/23/2019	01	01	01	
189-032		S WHITE	TULANE AV	KH	09/23/2019	01	01	01	
189-033		TULANE AV	S WHITE	KH	09/23/2019	01	01	01	
189-034		BAUDIN	S WHITE	KH	09/23/2019	01	01	01	
189-035		BAUDIN	S BROAD	KH	09/23/2019	01	01	01	
189-036		TULANE AV	S WHITE	KH	09/26/2019	01	01	01	
189-037		TULANE AV	S DORGENOIS	KH	09/23/2019	01	01	01	
189-038		TULANE AV	MANASSES AL	KH	09/23/2019	01	01	01	
189-039		TULANE AV	S BROAD	KH	09/23/2019	01	01	01	
189-040		S WHITE	BANKS	KH	09/23/2019	01	01	01	

STRUCT_1	ADDRESS	STREET	CROSS STREET	INSPECTOR	INSP_DATE	C	F	W	DATA_ENTRY_REMARKS
189-041		S WHITE	BAUDIN	KH	09/23/2019	01	01	01	
190-001		S LOPEZ	BANKS	KH	09/23/2019	01	01	01	
190-002		BANKS	S SALCEDO	KH	09/25/2019	01	01	01	
190-003		BANKS	S RENDON	KH	09/23/2019	01	01	01	
190-004		S LOPEZ	BANKS	KH	09/24/2019	01	01	01	
190-005		BANKS	S RENDON	KH	09/24/2019	01	01	01	
190-006		BANKS	S SALCEDO	KH	09/24/2019	01	01	01	
190-007		S LOPEZ	BAUDIN	KH	09/29/2019	01	01	01	
190-008		BAUDIN	S RENDON	KH	09/24/2019	01	01	01	
190-009		S RENDON	D"HEMECOURT	KH	09/23/2019	01	01	01	
190-010		S RENDON	BANKS	KH	09/29/2019	01	01	01	
190-011		S LOPEZ	D"HEMECOURT	KH	09/24/2019	01	01	01	
190-012		D"HEMECOURT	S RENDON	KH	09/24/2019	01	01	01	
190-013		S LOPEZ	TULANE AV	KH	09/24/2019	01	01	01	
190-014		TULANE AV	S SALCEDO	KH	09/24/2019	01	01	01	
190-015		TULANE AV	S RENDON	KH	09/24/2019	01	01	01	
190-016		S RENDON	TULANE AV	KH	09/24/2019	01	01	01	
190-017		BAUDIN	S SALCEDO	KH	09/24/2019	01	01	01	
190-018		S SALCEDO	BANKS	KH	09/24/2019	01	01	01	
190-019		BANKS	S GAYOSO	KH	09/24/2019	01	01	01	
190-020		BAUDIN	S GAYOSO	KH	09/24/2019	01	01	01	
190-021		S SALCEDO	TULANE AV	KH	09/24/2019	01	01	01	
190-022		TULANE AV	S LOPEZ	KH	09/24/2019	01	01	01	
190-023		TULANE AV	S GAYOSO	KH	09/25/2019	01	01	01	
190-024		S DUPRE	BANKS	KH	09/25/2019	01	01	01	
190-026		S DUPRE	BANKS	KH	04/25/2019	01	01	01	
190-027		BANKS	S GAYOSO	KH	09/25/2019	01	01	01	
190-028		S GAYOSO	BAUDIN	KH	04/25/2019	01	01	01	
190-029		S DUPRE	BAUDIN	KH	09/25/2019	01	01	01	
190-030		BAUDIN	S GAYOSO	KH	09/25/2019	01	01	01	
190-031		S GAYOSO	TULANE AV	KH	09/20/2019	01	01	01	
190-032		TULANE AV	S DUPRE	KH	09/25/2019	01	01	01	
190-033		S GAYOSO	TULANE AV	KH	09/20/2019	01	01	01	
190-034		TULANE AV	S DUPRE	KH	09/25/2019	01	01	01	
190-035		S GAYOSO	BANKS	KH	09/25/2019	01	01	01	
190-036		S SALCEDO	BANKS	KH	09/25/2019	01	01	01	
190-037		S RENDON	BANKS	KH	09/25/2019	01	01	01	

STRUCT_1	ADDRESS	STREET	CROSS STREET	INSPECTOR	INSP_DATE	C	F	W	DATA_ENTRY_REMARKS
190-038		S SALCEDO	TULANE AV	KH	09/25/2019	01	01	01	
190-039		TULANE AV	S GAYOSO	KH	09/25/2019	01	01	01	
190-040		S DUPRE	TULANE AV	KH	09/25/2019	01	01	01	
190-041		BAUDIN	S DUPRE	KH	09/25/2019	01	01	01	
190-042		S DUPRE	TULANE AV	KH	09/25/2019	01	01	01	
190-043		S DUPRE	TULANE AV	KH	09/25/2019	01	01	01	
190-044		BANKS	S SALCEDO	KH	09/25/2019	01	01	01	
190-045		BANKS	S DUPRE	KH	09/25/2019	01	01	01	
190-046		BANKS	S GAYOSO	KH	09/25/2019	01	01	01	
191-034		S JEFFERSON DAVIS	BANKS	KH	09/25/2019	01	01	01	
191-035		BANKS	S JEFFERSON DAVIS PK	KH	09/25/2019	01	01	01	
191-036		BANKS	S JEFFERSON DAVIS PK	KH	09/25/2019	01	01	01	
191-037		S JEFFERSON DAVIS	BAUDIN	KH	10/08/2019	01	01	01	
191-038		BAUDIN	S JEFFERSON DAVIS PK	KH	10/08/2019	01	01	01	
191-039		S JEFFERSON DAVIS	D"HEMECOURT	KH	10/08/2019	01	01	01	
191-040		D"HEMECOURT	S JEFFERSON DAVIS PK	KH	10/08/2019	01	01	01	
191-041		TULANE AV	S JEFFERSON DAVIS PK	KH	10/08/2019	01	01	01	
196-001		CANAL	BARONNE	KH	10/08/2019	01	01	01	
196-002		BARONNE	CANAL	KH	10/08/2019	01	01	01	
196-003		BARONNE	COMMON	KH	10/08/2019	01	01	01	
196-004		BARONNE	COMMON	KH	10/08/2019	01	01	01	
196-005		COMMON	BARONNE	KH	10/08/2019	01	01	01	
196-006		BARONNE	COMMON	KH	10/08/2019	01	01	01	
196-007		COMMON	VARIETIES AL	KH	10/08/2019	01	01	01	
196-008		COMMON	CARONDELET	KH	10/08/2019	01	01	01	
196-009		CANAL	BARONNE	KH	10/08/2019	01	01	01	
196-011		CARONDELET	CANAL	KH	10/09/2019	01	01	01	
196-012		CARONDELET	LA CLUB ALLEY	KH	10/09/2019	01	01	01	
196-013		L A CLUB AL	CARONDELET	KH	10/09/2019	01	01	01	
196-014		CARONDELET	COMMON	KH	10/09/2019	01	01	01	
196-015		COMMON	CARONDELET	KH	10/09/2019	01	01	01	
196-016		COMMON	MC LELLAH AL	KH	10/09/2019	01	01	01	
196-017		MC LELLAH AL	COMMON	KH	10/09/2019	01	01	01	
196-018		COMMON	ST CHARLES AV	KH	10/09/2019	01	01	01	
196-019		COMMON	ST CHARLES AV	KH	10/09/2019	01	01	01	
196-020		COMMON	ST CHARLES AV	KH	10/09/2019	01	01	01	
196-021		CANAL	ST CHARLES AV	KH	10/09/2019	01	01	01	

STRUCT_1	ADDRESS	STREET	CROSS STREET	INSPECTOR	INSP_DATE	C	F	W	DATA_ENTRY_REMARKS
196-022		ST CHARLES AV	CANAL	KH	10/09/2019	01	01	01	
196-023		ST CHARLES AV	CANAL	KH	10/09/2019	01	01	01	
196-024		ST CHARLES AV	COMMON	KH	10/09/2019	01	01	01	
196-025		COMMON	CAMP	KH	10/09/2019	01	01	01	
196-026		CANAL	CAMP	KH	10/09/2019	01	01	01	
196-027		CAMP	COMMON	KH	10/09/2019	01	01	01	
196-028		CANAL	CAMP	JC	05/10/2019	01	04	01	
196-029		CAMP	CANAL	JC	05/10/2019	01	04	01	
196-030		CAMP	COMMON	JC	05/10/2019	01	04	01	
196-031		COMMON	CAMP	JC	05/10/2019	01	04	01	
196-032		CAMP	COMMON	JC	05/10/2019	01	04	01	
196-033		CANAL	DAUPHINE	KH	10/09/2019	01	01	01	
196-034		CANAL	BOURBON	KH	10/09/2019	01	01	01	
196-035		BOURBON	COSMOPOLITAN AL	KH	10/09/2019	01	01	01	
196-037		DAUPHINE	CANAL	KH	10/09/2019	01	01	01	
196-038		DAUPHINE	IBERVILLE	KH	10/09/2019	01	01	01	
196-039		DAUPHINE	BIENVILLE	KH	10/09/2019	01	01	01	
196-040		IBERVILLE	BOURBON	KH	10/09/2019	01	01	01	
196-041		BOURBON	BIENVILLE	KH	10/09/2019	01	01	01	
196-042		BIENVILLE	BOURBON	KH	10/10/2019	01	01	01	
196-043		BIENVILLE	ROYAL	KH	10/10/2019	01	01	01	
196-044		IBERVILLE	BOURBON	KH	10/10/2019	01	01	01	
196-045		IBERVILLE	ROYAL	KH	10/10/2019	01	01	01	
196-046		CANAL	ROYAL	KH	10/10/2019	01	01	01	
196-048		ROYAL	IBERVILLE	KH	10/10/2019	01	01	01	
196-049		ROYAL	IBERVILLE	KH	10/10/2019	01	01	01	
196-050		ROYAL	BIENVILLE	KH	10/10/2019	01	01	01	
196-051		CANAL	EXCHANGE PL	KH	10/10/2019	01	01	01	
196-052		EXCHANGE PL	IBERVILLE	KH	10/10/2019	01	01	01	
196-053		IBERVILLE	EXCHANGE PL	KH	10/10/2019	01	01	01	
196-054		BIENVILLE	EXCHANGE PL	KH	10/10/2019	01	01	01	
196-055		CANAL	CHARTRES	KH	10/10/2019	01	01	01	
196-056		CHARTRES	CANAL	KH	10/10/2019	01	01	01	
196-057		CHARTRES	IBERVILLE	KH	10/10/2019	01	01	01	
196-058		CANAL	CHARTRES	KH	10/10/2019	01	01	01	
196-059		CHARTRES	CANAL	KH	10/10/2019	01	01	01	
196-060		CHARTRES	IBERVILLE	KH	10/10/2019	01	01	01	

STRUCT_1	ADDRESS	STREET	CROSS STREET	INSPECTOR	INSP_DATE	C	F	W	DATA_ENTRY_REMARKS
196-061		IBERVILLE	CHARTRES	KH	10/10/2019	01	01	01	
196-062		CHARTRES	BIENVILLE	KH	10/24/2019	01	01	01	
196-063		BIENVILLE	CHARTRES	KH	10/24/2019	01	01	01	
196-064		CHARTRES	CONTI	KH	10/24/2019	01	01	01	
196-065		CHARTRES	BIENVILLE	KH	10/24/2019	01	01	01	
196-066		IBERVILLE	HOEHN & DIETH AL	KH	10/24/2019	01	01	01	
196-067		HOEHN & DIETH AL	IBERVILLE	KH	10/24/2019	01	01	01	
196-068		IBERVILLE	DORSIERE	KH	10/25/2019	01	01	01	
196-070		CANAL	DORSIERE	KH	10/25/2019	01	01	01	
196-071		DORSIERE	CANAL	KH	10/25/2019	01	01	01	
196-072		DORSIERE	CANAL	KH	10/25/2019	01	01	01	
196-073		DORSIERE	IBERVILLE	KH	10/25/2019	01	01	01	
196-074		DORSIERE	IBERVILLE	KH	10/25/2019	01	01	01	
196-075		BIENVILLE	CHARTRES	KH	10/25/2019	01	01	01	
196-076		BIENVILLE	CHARTRES	KH	10/25/2019	01	01	01	
196-077		BIENVILLE	CHARTRES	KH	10/25/2019	01	01	01	
196-078		BIENVILLE	CHARTRES	KH	10/25/2019	01	01	01	
196-079		BIENVILLE	ROYAL	KH	10/28/2019	01	01	01	
196-080		COMMON	CAMP	JC	05/10/2019	01	04	01	
196-081		ROYAL	BIENVILLE	KH	11/01/2019	01	01	01	
196-082		DAUPHINE	IBERVILLE	KH	11/01/2019	01	01	01	
197-001		CANAL	S LIBERTY	KH	10/28/2019	01	01	01	
197-002		CLERMONT DR	S LIBERTY	KH	10/28/2019	01	01	01	
197-003		CLEVELAND AV	S SARATOGA	KH	10/28/2019	01	01	01	
197-004		CANAL	S SARATOGA	KH	10/28/2019	01	01	01	
197-005		S SARATOGA	CLEVELAND AV	KH	10/29/2019	01	01	01	
197-006		CANAL	ELK PL	KH	10/29/2019	01	01	01	
197-007		ELK PL	CLERMONT DR	KH	10/29/2019	01	01	01	
197-008		CLERMONT DR	S SARATOGA	KH	10/29/2019	01	01	01	
197-009		S SARATOGA	CLEVELAND AV	KH	10/29/2019	01	01	01	
197-010		S SARATOGA	TULANE AV	KH	10/29/2019	01	01	01	
197-011		TULANE AV	S LIBERTY	KH	10/29/2019	01	01	01	
197-012		TULANE AV	ELK PL	KH	10/29/2019	01	01	01	
197-013		TULANE AV	S SARATOGA	KH	10/29/2019	01	01	01	
197-014		CANAL	ELK PL	KH	10/30/2019	01	01	01	
197-015		ELK PL	CLEVELAND AV	KH	10/30/2019	01	01	01	
197-016		ELK PL	TULANE AV	KH	10/30/2019	01	01	01	



STRUCT_1	ADDRESS	STREET	CROSS STREET	INSPECTOR	INSP_DATE	C	F	W	DATA_ENTRY_REMARKS
197-017		TULANE AV	S RAMPART	KH	10/30/2019	01	01	01	
197-018		CANAL	S RAMPART	KH	10/30/2019	01	01	01	
197-019		S RAMPART	CANAL	KH	10/30/2019	01	01	01	
197-020		CANAL	S RAMPART	KH	10/30/2019	01	01	01	
197-021		S RAMPART	JAHNCKE AL	KH	10/30/2019	01	01	01	
197-022		S RAMPART	JAHNCKE AL	KH	10/30/2019	01	01	01	
197-023		JAHNCKE AL	S RAMPART	KH	10/31/2019	01	01	01	
197-025		S RAMPART	JAHNCKE AL	KH	10/31/2019	01	01	01	
197-026		S RAMPART	COMMON	KH	10/31/2019	01	01	01	
197-027		COMMON	ELK PL	KH	10/31/2019	01	01	01	
197-028		COMMON	S RAMPART	KH	10/31/2019	01	01	01	
197-029		COMMON	UNIVERSITY PL	KH	10/31/2019	01	01	01	
197-030		UNIVERSITY PL	COMMON	KH	10/31/2019	01	01	01	
197-031		CANAL	UNIVERSITY PL	KH	10/31/2019	01	01	01	
197-032		UNIVERSITY PL	ROOSEVELT AL	KH	10/31/2019	01	01	01	
197-033		UNIVERSITY PL	ROOSEVELT AL	KH	10/31/2019	01	01	01	
197-034		UNIVERSITY PL	COMMON	KH	11/01/2019	01	01	01	
197-035		CANAL	UNIVERSITY PL	KH	11/01/2019	01	01	01	
197-036		UNIVERSITY PL	CANAL	KH	11/01/2019	01	01	01	
197-037		UNIVERSITY PL	ROOSEVELT AL	KH	11/01/2019	01	01	01	
197-038		UNIVERSITY PL	ROOSEVELT AL	KH	11/01/2019	01	01	01	
197-039		ROOSEVELT AL	UNIVERSITY PL	KH	11/01/2019	01	01	01	
197-040		ROOSEVELT AL	BARONNE	KH	11/01/2019	01	01	01	
197-041		UNIVERSITY PL	ROOSEVELT AL	KH	11/01/2019	01	01	01	
197-042		UNIVERSITY PL	COMMON	KH	11/01/2019	01	01	01	
198-010		N CLAIBORNE AV	CANAL	KH	10/08/2019	01	01	01	
203-045		IBERVILLE	N JEFFERSON DAVIS PK	DJ	03/08/2019	01	01	01	
203-046		N JEFFERSON DAVIS	BIENVILLE	DJ	03/08/2019	01	01	01	
203-047		N JEFFERSON DAVIS	CANAL	DJ	03/08/2019	01	01	01	
203-048		N TELEMACHUS	BIENVILLE	DJ	03/08/2019	01	01	01	
203-049		BIENVILLE	N GENOIS	DJ	03/08/2019	01	01	01	
203-050		BIENVILLE	N TELEMACHUS	DJ	03/08/2019	01	01	01	
203-051		BIENVILLE	N TELEMACHUS	DJ	03/08/2019	01	01	01	
203-052		CANAL	N TELEMACHUS	DJ	03/08/2019	01	01	01	
203-053		CANAL	S TELEMACHUS	DJ	03/08/2019	01	01	01	
203-054		CANAL	S GENOIS	DJ	03/06/2019	01	01	01	
203-055		PALMYRA	S GENOIS	DJ	03/08/2019	01	01	01	

STRUCT_1	ADDRESS	STREET	CROSS STREET	INSPECTOR	INSP_DATE	C	F	W	DATA_ENTRY_REMARKS
203-056		S JEFFERSON DAVIS	PALMYRA	DJ	03/08/2019	01	01	01	
203-057		BIENVILLE	N CLARK	JB	03/21/2019	01	01	01	
203-058		N CLARK	BIENVILLE	JB	03/21/2019	01	01	01	
204-001		PALMYRA	S CORTEZ	DJ	03/08/2019	01	01	01	
204-002		S CORTEZ	CLEVELAND AV	DJ	03/08/2019	01	01	01	
204-003		S CORTEZ	CANAL	DJ	03/08/2019	01	01	01	
204-004		CANAL	S SCOTT	DJ	03/08/2019	01	01	01	
204-005		CANAL	S PIERCE	DJ	03/08/2019	01	01	01	
204-006		CANAL	S CARROLLTON AV	DJ	03/11/2019	01	01	01	
204-007		N CORTEZ	CANAL	DJ	03/11/2019	01	01	01	
204-008		CANAL	N SCOTT	DJ	03/11/2019	01	01	01	
204-009		N CORTEZ	IBERVILLE	DJ	03/11/2019	01	01	01	
204-010		IBERVILLE	N SCOTT	DJ	03/11/2019	01	01	01	
204-011		N SCOTT	CANAL	DJ	03/11/2019	01	01	01	
204-012		CANAL	N PIERCE	DJ	03/11/2019	01	01	01	
204-013		N SCOTT	IBERVILLE	DJ	03/11/2019	01	01	01	
204-014		N SCOTT	BIENVILLE	DJ	03/11/2019	01	01	01	
204-015		N SCOTT	IBERVILLE	DJ	03/11/2019	01	01	01	
204-016		N SCOTT	BIENVILLE	DJ	03/11/2019	01	01	01	
204-017		IBERVILLE	N SCOTT	DJ	03/11/2019	01	01	01	
204-018		S PIERCE	CANAL	DJ	03/11/2019	01	01	01	
204-019		CANAL	N CARROLLTON AV	RL	03/19/2019	01	01	01	
204-020		N PIERCE	BIENVILLE	RL	03/19/2019	01	01	01	
204-021		BIENVILLE	N CARROLLTON AV	RL	03/19/2019	01	01	01	
204-022		BIENVILLE	N SCOTT	RL	03/19/2019	01	01	01	
204-023		N CORTEZ	BIENVILLE	RL	03/19/2019	01	01	01	
204-024		BIENVILLE	N SCOTT	RL	03/19/2019	01	01	01	
204-025		N CORTEZ	BIENVILLE	RC	03/19/2019	01	01	01	
204-026		BIENVILLE	N SCOTT	RL	03/19/2019	01	01	01	
204-027		BIENVILLE	N PIERCE	RL	03/19/2019	01	01	01	
204-028		CLEVELAND AV	S SCOTT	RL	03/20/2019	01	01	01	
204-029		S SCOTT	CANAL	RL	03/20/2019	01	01	01	
204-031		PALMYRA	S SCOTT	RL	03/20/2019	01	01	01	
204-032		PALMYRA	S PIERCE	RL	03/20/2019	01	01	01	
204-033		S PIERCE	CLEVELAND AV	RL	03/20/2019	01	01	01	
204-034		S PIERCE	CANAL	RL	03/20/2019	01	01	01	
204-035		CLEVELAND AV	S CARROLLTON AV	RL	03/20/2019	01	01	01	

STRUCT_1	ADDRESS	STREET	CROSS STREET	INSPECTOR	INSP_DATE	C	F	W	DATA_ENTRY_REMARKS
204-036		PALMYRA	S CARROLLTON AV	RL	03/20/2019	01	01	01	
204-037		CLEVELAND AV	S SCOTT	RL	03/20/2019	01	01	01	
204-038		CLEVELAND AV	S SCOTT	JB	03/21/2019	01	01	01	
204-039		CLEVELAND AV	S PIERCE	JB	03/21/2019	01	01	01	
204-040		CLEVELAND AV	S PIERCE	JB	03/21/2019	01	01	01	
205-044		BIENVILLE	DAVID	EMB	09/10/2019	01	01	01	
216-001		N CORTEZ	CONTI	JB	03/21/2019	01	01	01	
216-002		CONTI	N TELEMACHUS	JB	03/21/2019	01	01	01	
216-003		CONTI	N TELEMACHUS	JB	03/21/2019	01	01	01	
216-004		CONTI	N GENOIS	JB	03/21/2019	01	01	01	
216-005		CONTI	N CLARK	JB	03/21/2019	01	01	01	
216-006		CONTI	N JEFFERSON DAVIS PK	JB	03/21/2019	01	01	01	
216-039		N SCOTT	CONTI	JB	03/21/2019	01	01	01	
221-014		CANAL BL	POLK	J.Y.	05/13/2019	01	01	01	
221-015		CANAL BL	GERMAIN	J.Y.	05/13/2019	01	01	01	
221-016		LOUIS XIV	GERMAIN	J.Y.	05/13/2019	01	01	01	
221-017		LOUIS XIV	GERMAIN	J.Y.	05/13/2019	01	01	01	
221-018		GERMAIN	CANAL BL	J.Y.	05/13/2019	01	01	01	
221-019		CANAL BL	GERMAIN	J.Y.	05/13/2019	01	01	01	
221-020		LOUIS XIV	GERMAIN	J.Y.	05/13/2019	01	01	01	
221-021		GERMAIN	LOUISVILLE	J.Y.	05/13/2019	01	01	01	
221-022		LOUISVILLE	GERMAIN	J.Y.	05/13/2019	01	01	01	
221-023		GERMAIN	COLBERT	J.Y.	05/13/2019	01	01	01	
221-024		COLBERT	GERMAIN	J.Y.	05/13/2019	01	01	01	
221-025		GERMAIN	MILNE BL	J.Y.	05/13/2019	01	01	01	
221-026		MILNE BL	GERMAIN	J.Y.	05/13/2019	01	01	01	
221-027		MILNE BL	GERMAIN	J.Y.	05/13/2019	01	01	01	
221-028		LOUISVILLE	POLK	J.Y.	05/13/2019	01	01	01	
221-029		POLK AV	COLBERT	J.Y.	05/13/2019	01	01	01	
221-030		LOUISVILLE	GERMAIN	J.Y.	05/13/2019	01	01	01	
221-031		LOUISVILLE	GERMAIN	J.Y.	05/13/2019	01	01	01	
221-032		COLBERT	POLK	J.Y.	05/13/2019	01	01	01	
221-033		POLK AV	MILNE BL	J.Y.	05/13/2019	01	01	01	
221-034		MILNE BL	POLK	J.Y.	05/13/2019	01	01	01	
221-035		COLBERT	POLK	J.Y.	05/13/2019	01	01	01	
221-036		COLBERT	GERMAIN	J.Y.	05/13/2019	01	01	01	
221-037		POLK AV	MILNE BL	J.Y.	05/13/2019	01	01	01	

STRUCT_1	ADDRESS	STREET	CROSS STREET	INSPECTOR	INSP_DATE	C	F	W	DATA_ENTRY_REMARKS
221-038		MILNE BL	POLK	J.Y	05/14/2019	01	01	01	
221-039		MILNE BL	RINGOLD	J.Y.	05/14/2019	01	01	01	
221-040		RINGOLD	MILNE BL	J.Y.	05/14/2019	01	01	01	
221-041		BIENAL AL	GERMAIN	J.Y.	05/14/2019	01	01	01	
222-002		BRAGG	COLBERT	J.Y.	05/14/2019	01	01	01	
222-003		BRAGG	MILNE BL	JY	05/19/2019	01	01	01	
222-004		COLBERT	BRAGG	JY	05/14/2019	01	01	01	
222-005		COLBERT	HARRISON AV	JY	05/14/2019	01	01	01	
222-006		HARRISON AV	MILNE BL	JY	05/14/2019	01	01	01	
222-007		LOUISVILLE	HARRISON AV	JY	05/14/2019	01	01	01	
222-008		LOUISVILLE	HARRISON AV	JY	05/14/2019	01	01	01	
222-009		HARRISON AV	COLBERT	JY	05/14/2019	01	01	01	
222-010		HARRISON AV	LOUIS XIV	JY	05/14/2019	01	01	01	
222-011		MILNE BL	BRAGG	JY	05/14/2019	01	01	01	
222-012		MILNE BL	BRAGG	JY	05/19/2019	01	01	01	
222-013		MILNE BL	HARRISON AV	JY	05/19/2019	01	01	01	
222-014		MILNE BL	BRAGG	JY	05/14/2019	01	01	01	
222-015		MILNE BL	HARRISON AV	JY	05/14/2019	01	01	01	
222-016		COLBERT	FRENCH	JY	05/14/2019	01	01	01	
222-017		COLBERT	HARRISON AV	JY	05/14/2019	01	01	01	
222-018		COLBERT	HARRISON AV	JY	05/14/2019	01	01	01	
222-020		HARRISON AV	LOUISVILLE	JY	05/14/2019	01	01	01	
222-021		FRENCH	MILNE BL	JY	05/15/2019	01	01	01	
222-022		MILNE BL	FRENCH	JY	05/15/2019	01	01	01	
222-023		MILNE BL	HARRISON AV	JY	05/15/2019	01	01	01	
222-024		MILNE BL	FRENCH	JY	05/15/2019	01	01	01	
222-025		LOUISVILLE	FRENCH	JY	05/15/2019	01	01	01	
222-026		FRENCH	COLBERT	JY	05/15/2019	01	01	01	
222-027		FRENCH	LOUIS XIV	JY	05/15/2019	01	01	01	
222-028		LOUISVILLE	FRENCH	JY	05/15/2019	01	01	01	
222-029		LOUISVILLE	HARRISON AV	JY	05/15/2019	01	01	01	
222-030		LOUIS XIV	FRENCH	JY	05/15/2019	01	01	01	
222-031		FRENCH	BIENAL AL	JY	05/15/2019	01	01	01	
222-032		FRENCH	CANAL BL	JY	05/15/2019	01	01	01	
222-033		BIENAL AL	FRENCH	TC	06/10/2019	01	01	01	
222-034		BIENAL AL	HARRISON AV	TC	06/10/2019	01	01	01	
222-035		LOUIS XIV	FRENCH	TC	06/10/2019	01	01	01	

STRUCT_1	ADDRESS	STREET	CROSS STREET	INSPECTOR	INSP_DATE	C	F	W	DATA_ENTRY_REMARKS
222-036		LOUIS XIV	HARRISON AV	TC	06/10/2019	01	01	01	
222-037		HARRISON AV	BIENAL AL	TC	06/10/2019	01	01	01	
222-038		HARRISON AV	LOUISVILLE	TC	06/10/2019	01	01	01	
222-039		VICNAL AL	FRENCH	TC	06/10/2019	01	01	01	
222-040		VICNAL AL	FRENCH	TC	06/10/2019	01	01	01	
222-041		VICNAL AL	HARRISON AV	TC	06/10/2019	01	01	01	
222-042		VICKSBURG	BRAGG	TC	06/10/2019	01	01	01	
222-043		BRAGG	VICKSBURG	TC	06/10/2019	01	01	01	
222-044		VICNAL AL	BRAGG	TC	06/10/2019	01	01	01	
222-045		BIENAL AL	HARRISON AV	TC	06/10/2019	01	01	01	
222-046		VICKSBURG	BRAGG	TC	06/10/2019	01	01	01	
222-047		VICKSBURG	HARRISON AV	TC	06/10/2019	01	01	01	
222-048		HARRISON AV	CANAL BL	MS	06/11/2019	01	01	01	
222-049		LOUIS XIV	BRAGG	MS	06/11/2019	01	01	01	
222-050		BRAGG	BIENAL AL	MS	06/11/2019	01	01	01	
222-051		BIENAL AL	BRAGG	MS	06/11/2019	01	01	01	
222-052		BIENAL AL	HARRISON AV	MS	06/11/2019	01	01	01	
222-053		LOUIS XIV	BRAGG	MS	06/11/2019	01	01	01	
222-054		LOUIS XIV	HARRISON AV	MS	06/11/2019	01	01	01	
223-001		LOUIS XIV	PORTEOUS	MS	06/11/2019	01	01	01	
223-002		LOUIS XIV	PORTEOUS	MS	06/11/2019	01	01	01	
223-003		PORTEOUS	BIENAL AL	MS	06/11/2019	01	01	01	
223-004		BIENAL AL	PORTEOUS	MS	06/11/2019	01	01	01	
223-005		BIENAL AL	LANE	MS	06/11/2019	01	01	01	
223-006		LOUIS XIV	PORTEOUS	MS	06/11/2019	01	01	01	
223-007		LOUIS XIV	LANE	MS	06/11/2019	01	01	01	
223-008		LOUIS XIV	LANE	MS	06/11/2019	01	01	01	
223-009		LANE	LOUISVILLE	MS	06/12/2019	01	01	01	
223-010		LOUISVILLE	LANE	MS	06/12/2019	01	01	01	
223-011		LANE	COLBERT	MS	06/12/2019	01	01	01	
223-012		COLBERT	LANE	MS	06/12/2019	01	01	01	
223-013		COLBERT	LANE	MS	06/12/2019	01	01	01	
223-014		COLBERT	PORTEOUS	MS	06/12/2019	01	01	01	
223-015		COLBERT	LANE	MS	06/12/2019	01	01	01	
223-016		LANE	MILNE BL	MS	06/12/2019	01	01	01	
223-017		MILNE BL	LANE	MS	06/12/2019	01	01	01	
223-018		MILNE BL	LANE	MS	06/12/2019	01	01	01	

STRUCT_1	ADDRESS	STREET	CROSS STREET	INSPECTOR	INSP_DATE	C	F	W	DATA_ENTRY_REMARKS
223-019		MILNE BL	PORTEOUS	MS	10/12/2019	01	01	01	
223-020		MILNE BL	LANE	MS	06/12/2019	01	01	01	
223-021		MILNE BL	SMITH	MS	02/16/2019	01	01	01	
223-022		MILNE BL	PORTEOUS	MS	02/16/2019	01	01	01	
223-023		MILNE BL	LANE	MS	02/16/2019	01	01	01	
223-024		MILNE BL	BRAGG	MS	06/12/2019	01	01	01	
223-025		BRAGG	MILNE BL	MS	06/12/2019	01	01	01	
223-026		MILNE BL	PORTEOUS	MS	06/12/2019	01	01	01	
223-027		MILNE BL	PORTEOUS	MS	06/13/2019	01	01	01	
223-028		MILNE BL	PORTEOUS	MS	06/13/2019	01	01	01	
223-029		COLBERT	PORTEOUS	MS	06/13/2019	01	01	01	
223-030		LOUISVILLE	PORTEOUS	MS	06/13/2019	01	01	01	
223-031		LOUISVILLE	PORTEOUS	MS	06/13/2019	01	01	01	
223-032		LOUISVILLE	PORTEOUS	MS	06/13/2019	01	01	01	
223-033		LOUISVILLE	LANE	MS	06/13/2019	01	01	01	
223-034		COLBERT	BRAGG	MS	06/13/2019	01	01	01	
223-035		BIENAL AL	LANE	MS	06/13/2019	01	01	01	
223-036		BIENAL AL	LANE	MS	06/13/2019	01	01	01	
223-037		PORTEOUS	VICKSBURG	MS	06/13/2019	01	01	01	
223-038		VICKSBURG	PORTEOUS	MS	06/13/2019	01	01	01	
233-023		MARSHAL	FRENCH	JY	06/28/2019	01	01	01	
233-024		MARSHAL	HARRISON AV	JY	06/28/2019	01	01	01	
233-025		ANTLOU AL	FRENCH	JY	06/28/2019	01	01	01	
233-026		FRENCH	GEN DIAZ	JY	06/28/2019	01	01	01	
233-027		ANTLOU AL	FRENCH	JY	06/25/2019	01	01	01	
233-028		ANTLOU AL	HARRISON AV	JY	06/25/2019	01	01	01	
233-029		FRENCH	HARRISON CT	JY	06/25/2019	01	01	01	
233-030		FRENCH	GEN DIAZ	JY	06/25/2019	01	01	01	
233-031		FRENCH	MEMPHIS	JY	06/25/2019	01	01	01	
233-032		HARRISON CT	HARRISON AV	JY	06/25/2019	01	01	01	
233-033		HARRISON CT	HARRISON AV	JY	06/25/2019	01	01	01	
233-034		MEMBURG AL	FRENCH	JY	06/28/2019	01	01	01	
233-035		FRENCH	VICKSBURG	JY	06/28/2019	01	01	01	
233-036		FRENCH	MEMPHIS	JY	06/25/2019	01	01	01	
233-037		MEMBURG AL	HARRISON AV	JY	06/25/2019	01	01	01	
233-038		MEMBURG AL	HARRISON AV	JY	06/25/2019	01	01	01	
233-039		HARRISON AV	MEMPHIS	JY	06/25/2019	01	01	01	

STRUCT_1	ADDRESS	STREET	CROSS STREET	INSPECTOR	INSP_DATE	C	F	W	DATA_ENTRY_REMARKS
233-040		MEMPHIS	BRAGG	JY	06/25/2019	01	01	01	
233-041		MEMPHIS	BRAGG	T.C	06/26/2019	01	01	01	
233-042		MEMPHIS	HARRISON AV	T.C.	06/26/2019	01	01	01	
233-043		HARRISON AV	MEMPHIS	TC	06/26/2019	01	01	01	
233-044		GEN DIAZ	BRAGG	TC	06/26/2019	01	01	01	
233-045		GEN DIAZ	BRAGG	TC	06/26/2019	01	01	01	
233-046		GEN DIAZ	HARRISON AV	TC	06/26/2019	01	01	01	
233-049		MARSHALL FOCH	BRAGG	R.H.	06/25/2019	01	01	01	
233-050		MARSHALL FOCH	BRAGG	R.H	06/25/2019	01	01	01	
233-051		MARSHALL FOCH	HARRISON AV	R.H	06/25/2019	01	01	01	
234-001		GEN HAIG	PORTEOUS	R.H.	06/25/2019	01	01	01	
234-002		GEN HAIG	PORTEOUS	R.H.	06/25/2019	01	01	01	
234-003		PORTEOUS	ORLEANS AL	R.H.	06/25/2019	01	01	01	
234-004		GEN HAIG	PORTEOUS	RH	06/25/2019	01	01	01	
234-005		GEN HAIG	LANE	RH	06/25/2019	01	01	01	
234-006		GEN HAIG	LANE	RH	06/25/2019	01	01	01	
234-007		GEN HAIG	LANE	RH	06/25/2019	01	01	01	
234-008		LANE	ORLEANS AV	RH	06/25/2019	01	01	01	
234-009		ORLEANS AV	LANE	RH	06/25/2019	01	01	01	
234-010		ORLEANS AV	PORTEOUS	RH	06/25/2019	01	01	01	
234-011		ORLEANS AV	PORTEOUS	RH	06/25/2019	01	01	01	
234-012		ORLEANS AV	LANE	RH	06/25/2019	01	01	01	
234-013		ORLEANS AV	LANE	MS	06/17/2019	01	01	01	
234-014		ARGONNE BL	PORTEOUS	MS	06/17/2019	01	01	01	
234-015		ARGONNE BL	PORTEOUS	MS	06/17/2019	01	01	01	
234-016		ARGONNE BL	PORTEOUS	MS	06/17/2019	01	01	01	
234-017		ARGONNE BL	LANE	MS	06/17/2019	01	01	01	
234-018		ARGONNE BL	LANE	MS	06/17/2019	01	01	01	
234-019		MARSHALL FOCH	PORTEOUS	RH	06/19/2019	01	01	01	
234-020		MARSHALL FOCH	PORTEOUS	RH	06/19/2019	01	01	01	
234-021		MARSHALL FOCH	PORTEOUS	RH	06/19/2019	01	01	01	
234-022		MARSHALL FOCH	LANE	RH	06/19/2019	01	01	01	
234-023		GEN DIAZ	PORTEOUS	RH	06/19/2019	01	01	01	
234-024		GEN DIAZ	PORTEOUS	RH	06/19/2019	01	01	01	
234-025		GEN DIAZ	PORTEOUS	RH	06/19/2019	01	01	01	
234-026		GEN DIAZ	PORTEOUS	RH	06/19/2019	01	01	01	
234-027		GEN DIAZ	LANE	RH	06/19/2019	01	01	01	

STRUCT_1	ADDRESS	STREET	CROSS STREET	INSPECTOR	INSP_DATE	C	F	W	DATA_ENTRY_REMARKS
234-028		MEMPHIS	PORTEOUS	RH	06/19/2019	01	01	01	
234-029		MEMPHIS	PORTEOUS	RH	06/19/2019	01	01	01	
234-030		MEMPHIS	PORTEOUS	RH	06/19/2019	01	01	01	
234-031		MEMPHIS	LANE	RH	06/19/2019	01	01	01	
234-032		MEMPHIS	LANE	RH	06/19/2019	01	01	01	
234-033		LANE	GEN DIAZ	RH	06/19/2019	01	01	01	
234-034		GEN DIAZ	LANE	AF	07/11/2019	01	01	01	
234-035		LANE	MARSHALL FOCH	AF	07/11/2019	01	01	01	
234-036		MARSHALL FOCH	LANE	AF	07/11/2019	01	01	01	
235-001		MEMPHIS	FILMORE	AF	07/11/2019	01	01	01	
235-003		MEMPHIS	FILMORE	AF	07/11/2019	01	01	01	
235-004		MEMPHIS	FILMORE AV	AF	07/11/2019	01	01	01	
235-005		FILMORE AV	LOUPHIS AL	TC	07/16/2019	01	01	01	
235-006		LOUPHIS AL	CHAPELLE	TC	07/16/2019	01	01	01	
235-007		LOUPHIS AL	CHAPELLE	TC	07/16/2019	01	01	01	
235-008		LOUPHIS AL	CHAPELLE	TC	07/16/2019	01	01	01	
235-009		LOUPHIS AL	CHAPELLE	TC	07/16/2019	01	01	01	
235-010		LOUPHIS AL	MOUTON	TC	07/16/2019	01	01	01	
235-011		MEMPHIS	FILMORE	MS	07/11/2019	01	01	01	
235-012		FILMORE AV	MEMBURG AL	MS	07/11/2019	01	01	01	
235-013		FILMORE AV	VICKSBURG	MS	07/11/2019	01	01	01	
235-014		MEMPHIS	CHAPELLE	MS	07/11/2019	01	01	01	
235-015		MEMPHIS	CHAPELLE	MS	07/11/2019	01	01	01	
235-016		MEMPHIS	CHAPELLE	MS	07/11/2019	01	01	01	
235-017		MEMPHIS	CHAPELLE	MS	07/11/2019	01	01	01	
235-018		MEMPHIS	MOUTON	MS	07/11/2019	01	01	01	
235-019		FILMORE AV	GEN DIAZ	MS	07/11/2019	01	01	01	
235-020		GEN DIAZ	CHAPELLE	TC	07/16/2019	01	01	01	
235-021		GEN DIAZ	CHAPELLE	TC	07/16/2019	01	01	01	
235-022		CHAPELLE	MARSHALL FOCH	TC	07/16/2019	01	01	01	
235-023		GEN DIAZ	CHAPELLE	TC	07/16/2019	01	01	01	
235-024		GEN DIAZ	MOUTON	TC	07/16/2019	01	01	01	
235-025		FILMORE AV	MARSHALL FOCH	TC	07/16/2019	01	01	01	
235-026		MARSHALL FOCH	CHAPELLE	TC	07/16/2019	01	01	01	
235-027		MARSHALL FOCH	CHAPELLE	TC	07/16/2019	01	01	01	
235-028		MARSHALL FOCH	CHAPELLE	TC	07/16/2019	01	01	01	
235-029		FILMORE AV	ARGONNE	AF	07/09/2019	01	01	01	



STRUCT_1	ADDRESS	STREET	CROSS STREET	INSPECTOR	INSP_DATE	C	F	W	DATA_ENTRY_REMARKS
235-031		ARGONNE BL	FILMORE AV	AF	07/09/2019	01	01	01	
235-032		ARGONNE BL	CHAPELLE	AF	07/09/2019	01	01	01	
235-033		ARGONNE BL	CHAPELLE	AF	07/09/2019	01	01	01	
235-034		ARGONNE BL	MOUTON	AF	07/09/2019	01	01	01	
235-035		FILMORE AV	ARGONNE	AF	07/09/2019	01	01	01	
235-036		ARGONNE BL	CHAPELLE	AF	07/09/2019	01	01	01	
235-037		ARGONNE BL	CHAPELLE	AF	07/09/2019	01	01	01	
235-038		ARGONNE BL	CHAPELLE	AF	07/09/2019	01	01	01	
235-039		ARGONNE BL	MOUTON	AF	07/08/2019	01	01	01	
235-040		FILMORE AV	GEN HAIG	AF	07/08/2019	01	01	01	
235-041		GEN DIAZ	CHAPELLE	AF	07/08/2019	01	01	01	
235-042		GEN HAIG	CHAPELLE	AF	07/08/2019	01	01	01	
235-043		GEN HAIG	CHAPELLE	AF	07/08/2019	01	01	01	
235-044		CHAPELLE	ARGONNE	AF	07/09/2019	01	01	01	
235-045		GEN HAIG	CHAPELLE	AF	07/08/2019	01	01	01	
235-046		FILMORE AV	PETROL AL	AF	07/08/2019	01	01	01	
235-047		PETROL AL	FILMORE AV	AF	07/08/2019	01	01	01	
235-048		FILMORE AV	ORLEANS	AF	07/09/2019	01	01	01	
235-050		PETROL AL	FILMORE AV	AF	07/09/2019	01	01	01	
235-051		PETROL AL	CHAPELLE	AF	07/09/2019	01	01	01	
235-052		PETROL AL	CHAPELLE	AF	07/09/2019	01	01	01	
235-053		PETROL AL	MOUTON	AF	07/09/2019	01	01	01	
235-054		MARSHALL FOCH	CHAPELLE	AF	07/09/2019	01	01	01	
235-055		ARGONNE BL	CHAPELLE	AF	07/09/2019	01	01	01	
235-056		ARGONNE BL	CHAPELLE	AF	07/09/2019	01	01	01	
236-001		LOUPHIS AL	MOUTON	AF	07/09/2019	01	01	01	
236-002		LOUPHIS AL	WALKER	AF	07/09/2019	01	01	01	
236-003		WALKER	MEMPHIS	AF	07/09/2019	01	01	01	
236-004		MEMPHIS	CONRAD	AF	07/09/2019	01	01	01	
247-041		PARIS AV	AVIATORS	RCO	08/27/2019	01	04	01	
248-001		DREUX AV	LOUISA	EMB	03/27/2019	01	01	01	
248-002		LOUISA DR	PINEDA	EMB	03/27/2019	01	01	01	
248-003		LOUISA DR	MIRABEAU AV	KRB	03/27/2019	01	02	01	
248-004		LOUISA DR	MIRABEAU AV	EMB	03/27/2019	01	01	01	
248-005		LOUISA DR	MIRABEAU AV	EMB	03/27/2019	01	01	01	
248-006		LOUISA DR	GAINES		03/27/2019	01	01	01	
248-007		GAINES	LOUISA	EMB	03/27/2019	01	01	01	

STRUCT_1	ADDRESS	STREET	CROSS STREET	INSPECTOR	INSP_DATE	C	F	W	DATA_ENTRY_REMARKS
248-008		LOUISA DR	STEPHEN GIRARD	EMB	03/27/2019	01	01	01	
248-009		LOUISA DR	STEPHEN GIRARD	EMB	03/29/2019	01	01	01	
248-010		LOUISA DR	STEPHEN GIRARD	EMB	03/29/2019	01	01	01	
248-011		STEPHEN GIRARD	METROPOLITAN	EMB	03/20/2019	01	01	01	
248-012		STEPHEN GIRARD	FELICIANA	EMB	03/28/2019	01	01	01	
248-013		LOUISA DR	STEPHEN GIRARD	EMB	03/29/2019	01	01	01	
248-014		STEPHEN GIRARD	METROPOLITAN	EMB	03/28/2019	01	01	01	
248-015		STEPHEN GIRARD	FELICIANA	EMB	03/28/2019	01	01	01	
248-016		METROPOLITAN DR	KENDALL DR	KRB	03/29/2019	01	01	01	
248-017		METROPOLITAN DR	KENDALL DR	KRB	03/29/2019	01	01	01	
248-018		METROPOLITAN DR	MIRABEAU AV	EMB	03/29/2019	01	01	01	
248-019		METROPOLITAN DR	MIRABEAU AV	EMB	03/29/2019	01	01	01	
248-020		METROPOLITAN DR	MIRABEAU AV	EMB	03/29/2019	01	01	01	
248-021		METROPOLITAN DR	MIRABEAU AV	EMB	03/27/2019	01	01	01	
248-022		METROPOLITAN DR	KENDALL DR	EMB	03/29/2019	01	01	01	
248-023		METROPOLITAN DR	KENDALL DR		03/29/2019	01	01	01	
248-024		METROPOLITAN DR	KENDALL DR	EMB	03/29/2019	01	01	01	
248-025		KENDALL DR	METROPOLITAN	EMB	04/01/2019	01	01	01	
248-026		KENDALL DR	METROPOLITAN	EMB	04/03/2019	01	01	01	
248-027		KENDALL DR	METROPOLITAN		04/01/2019	01	01	01	
248-028		KENDALL DR	MIRABEAU AV	EMB	04/01/2019	01	01	01	
248-029		KENDALL DR	MIRABEAU AV	EMB	04/01/2019	01	01	01	
248-030		KENDALL DR	MIRABEAU AV	EMB	04/01/2019	01	01	01	
248-031		KENDALL DR	MIRABEAU AV	EMB	04/01/2019	01	01	01	
248-032		KENDALL DR	METROPOLITAN	EMB	03/28/2019	01	01	01	
248-033		KENDALL DR	METROPOLITAN	EMB	03/28/2019	01	01	01	
248-034		KENDALL DR	METROPOLITAN	EMB	03/28/2019	01	01	01	
248-035		KENDALL DR	METROPOLITAN	EMB	03/29/2019	01	01	01	
248-036		KENDALL DR	METROPOLITAN	EMB	03/29/2019	01	01	01	
248-037		KENDALL DR	METROPOLITAN	EMB	03/29/2019	01	01	01	
248-038		DREUX AV	FELICIANA DR	A.F.	04/09/2019	01	01	01	
248-039		FELICIANA DR	DREUX AV	A.F.	04/09/2019	01	01	01	
248-040		FELICIANA DR	DREUX AV	A.F.	04/09/2019	01	01	01	
248-041		FELICIANA DR	DREUX AV	A.F.	04/09/2019	01	01	01	
248-042		FELICIANA DR	DREUX AV	A.F.	04/09/2019	01	01	01	
248-043		FELICIANA DR	DREUX AV	A.F.	04/09/2019	01	01	01	
248-044		FELICIANA DR	DREUX AV	A.F.	04/10/2019	01	01	01	

STRUCT_1	ADDRESS	STREET	CROSS STREET	INSPECTOR	INSP_DATE	C	F	W	DATA_ENTRY_REMARKS
248-045		FELICIANA DR	MIRABEAU AV	A.F	04/10/2019	01	01	01	
248-046		FELICIANA DR	MIRABEAU AV	A.F	04/10/2019	01	01	01	
248-049		FELICIANA DR	STEPHEN GIRARD	EMB	04/01/2019	01	01	01	
248-050		FELICIANA DR	STEPHEN GIRARD	EMB	04/02/2019	01	01	01	
248-051		FELICIANA DR	STEPHEN GIRARD	EMB	04/02/2019	01	01	01	
248-052		FELICIANA DR	STEPHEN GIRARD	EMB	04/02/2019	01	01	01	
248-053		FELICIANA DR	STEPHEN GIRARD	EMB	04/02/2019	01	01	01	
248-054		FELICIANA DR	STEPHEN GIRARD	EMB	04/02/2019	01	01	01	
248-055		DREUX AV	MONTEGUT	AF	02/19/2019	01	01	01	
248-056		MONTEGUT	DREUX AV	EMB	04/02/2019	01	01	01	
248-057		MONTEGUT	DREUX AV	EMB	04/02/2019	01	01	01	
248-058		MONTEGUT	DREUX AV	EMB	04/02/2019	01	01	01	
248-059		MONTEGUT	DREUX AV	EMB	04/02/2019	01	01	01	
248-060		MONTEGUT	DREUX AV	EMB	04/03/2019	01	01	01	
248-061		MONTEGUT	MIRABEAU AV	EMB	04/12/2019	01	01	01	
248-062		MONTEGUT	MIRABEAU AV	EMB	04/12/2019	01	01	01	
248-063		MONTEREY	MIRABEAU AV	EMB	04/12/2019	01	01	01	
248-064		MONTEGUT	MIRABEAU AV	EMB	04/12/2019	01	01	01	
248-065		MONTEGUT	STEPHEN GIRARD	EMB	04/12/2019	01	01	01	
248-067		MONTEGUT	STEPHEN GIRARD	EMB	04/12/2019	01	01	01	
248-068		MONTEGUT	STEPHEN GIRARD	EMB	04/12/2019	01	01	01	
248-069		MONTEGUT	STEPHEN GIRARD	EMB	04/13/2019	01	01	01	
248-070		MONTEGUT	STEPHEN GIRARD	EMB	04/23/2019	01	01	01	
248-071		STEPHEN GIRARD	PRESS DR	EMB	04/13/2019	01	01	01	
248-072		STEPHEN GIRARD	FELICIANA DR	EMB	04/13/2019	01	01	01	
248-073		DREUX AV	PRESS DR	EMB	04/13/2019	01	01	01	
248-074		DREUX AV	PRESS DR	EMB	04/13/2019	01	01	01	
248-075		PRESS DR	DREUX AV	EMB	04/13/2019	01	01	01	
248-076		PRESS DR	DREUX AV	EMB	04/13/2019	01	01	01	
248-077		PRESS DR	ST FERDINAND DR	AF	04/12/2019	01	01	01	
248-078		PRESS DR	MIRABEAU AV	AF	04/12/2019	01	01	01	
248-079		PRESS DR	MIRABEAU AV	AF	04/12/2019	01	01	01	
248-080		PRESS DR	ST FERDINAND DR	EMB	04/23/2019	01	01	01	
248-081		PRESS DR	DEMENT	EMB	04/23/2019	01	01	01	
248-082		PRESS DR	DEMENT	EMB	04/23/2019	01	01	01	
248-083		PRESS DR	DEMENT	EMB	04/23/2019	01	01	01	
248-084		PRESS DR	STEPHEN GIRARD	EMB	04/23/2019	01	01	01	

STRUCT_1	ADDRESS	STREET	CROSS STREET	INSPECTOR	INSP_DATE	C	F	W	DATA_ENTRY_REMARKS
248-085		MIRABEAU AV	PRESS DR	EMB	04/23/2019	01	01	01	
248-086		PRESS DR	ST FERDINAND DR	EMB	04/23/2019	01	01	01	
248-087		ST FERDINAND DR	PRESS DR	EMB	04/23/2019	01	01	01	
248-088		ST FERDINAND DR	PRESS DR	EMB	04/23/2019	01	01	01	
248-089		ST FERDINAND DR	PRESS DR	EMB	04/23/2019	01	01	01	
248-090		ST FERDINAND DR	DEMENT	EMS	04/23/2019	01	01	01	
248-091		ST FERDINAND DR	DEMENT	EMB	04/23/2019	01	01	01	
248-092		PRESS DR	ST FERDINAND DR	EMB	04/22/2019	01	01	01	
248-093		PRESS DR	DEMENT	EMB	04/22/2019	01	01	01	
248-094		PRESS DR	DEMENT	EMB	04/22/2019	01	01	01	
248-095		PRESS DR	DEMENT	EMB	04/22/2019	01	01	01	
248-096		DEMENT	ST FERDINAND DR	EMB	04/22/2019	01	01	01	
248-097		ST FERDINAND DR	DEMENT	EMB	04/22/2019	01	01	01	
248-099		ST FERDINAND DR	PRESS DR	EMB	04/22/2019	01	01	01	
248-100		PRESS DR	STEPHEN GIRARD	EMB	04/22/2019	01	01	01	
248-101		ST FERDINAND DR	PRESS DR	EMB	04/22/2019	01	01	01	
248-102		ST FERDINAND DR	PRESS DR	EMB	04/23/2019	01	01	01	
248-103		DREUX AV	PRESS DR	EMB	04/22/2019	01	01	01	
248-104		PRESS DR	ST FERDINAND DR	EMB	04/22/2019	01	01	01	
248-105		PRESS DR	ST FERDINAND DR	EMB	04/15/2019	01	01	01	
248-106		PRESS DR	ST FERDINAND DR	EMB	04/15/2019	01	01	01	
248-107		ST FERDINAND DR	PRESS DR	EMB	04/15/2019	01	01	01	
248-108		ST FERDINAND DR	PRESS DR	EMB	04/22/2019	01	01	01	
248-109		ST FERDINAND DR	PRESS DR	EMB	04/22/2019	01	01	01	
248-110		ST FERDINAND DR	PRESS DR	EMB	04/22/2019	01	01	01	
248-111		ST FERDINAND DR	PRESS DR	EMB	04/23/2019	01	01	01	
248-112		ST FERDINAND DR	PRESS DR	EMB	04/23/2019	01	01	01	
248-113		ST FERDINAND DR	PRESS DR	EMB	04/23/2019	01	01	01	
248-114		ST FERDINAND DR	PRESS DR	EMB	04/23/2019	01	01	01	
248-115		PRESS DR	MIRABEAU AV	EMB	04/23/2019	01	01	01	
248-116		MIRABEAU AV	SEMINARY PL	EMB	04/23/2019	01	01	01	
248-117		MIRABEAU AV	SEMINARY PL	EMB	04/23/2019	01	01	01	
248-118		MIRABEAU AV	SEMINARY PL	EMS	04/23/2019	01	01	01	
248-119		SEMINARY PL	MIRABEAU AV	EMB	04/23/2019	01	01	01	
248-120		MIRABEAU AV	IROQUOIS	EMB	04/23/2019	01	01	01	
248-121		MIRABEAU AV	PROVIDENCE PL	T B	02/17/2019	01	01	01	
248-122		MIRABEAU AV	IROQUOIS	J B	02/17/2019	01	01	01	

STRUCT_1	ADDRESS	STREET	CROSS STREET	INSPECTOR	INSP_DATE	C	F	W	DATA_ENTRY_REMARKS
248-123		IROQUOIS	MIRABEAU AV	T B	02/17/2019	01	01	01	
248-124		IROQUOIS	LIPSEY	A.F.	07/30/2019	01	01	01	
248-125		IROQUOIS	LIPSEY	A.F.	07/30/2019	01	01	01	
248-126		SEMINARY PL	MIRABEAU AV	A.F.	07/30/2019	01	01	01	
248-127		SEMINARY PL	LIPSEY	A.F.	07/30/2019	01	01	01	
248-128		LIPSEY	PROVIDENCE PL	A.F.	07/30/2019	01	01	01	
248-129		LIPSEY	PROVIDENCE PL	A.F.	07/30/2019	01	01	01	
248-130		PROVIDENCE PL	LIPSEY	A.F.	07/30/2019	01	01	01	
248-131		PROVIDENCE PL	DEMENT	A.F.	07/30/2019	01	01	01	
248-132		PROVIDENCE PL	DEMENT	A.F.	07/30/2019	01	01	01	
248-133		PROVIDENCE PL	DEMENT	A.F.	07/30/2019	01	01	01	
248-134		PROVIDENCE PL	CHEF MENTEUR HW	A.F.	07/30/2019	01	01	01	
248-135		SEMINARY PL	DEMENT	A.F.	07/30/2019	01	01	01	
248-136		SEMINARY PL	DEMENT	A.F.	07/30/2019	01	01	01	
248-137		SEMINARY PL	DEMENT	A.F.	07/30/2019	01	01	01	
248-138		DEMENT	PROVIDENCE PL	A.F.	07/30/2019	01	01	01	
248-139		DEMENT	SEMINARY PL	A.F.	08/06/2019	01	01	01	
248-140		SEMINARY PL	DEMENT	A.F.	08/06/2019	01	01	01	
248-141		SEMINARY PL	CHEF MENTEUR HW	A.F.	08/06/2019	01	01	01	
248-142		SEMINARY PL	DWYER BL	A.F.	08/06/2019	01	01	01	
248-143		SEMINARY PL	SELMA	A.F.	08/06/2019	01	01	01	
248-144		SEMINARY PL	SELMA	A.F.	08/06/2019	01	01	01	
248-145		SELMA	IROQUOIS	A.F.	08/06/2019	01	01	01	
248-146		IROQUOIS	MIRABEAU AV	AF	08/07/2019	01	01	01	
248-147		IROQUOIS	MIRABEAU AV	AF	08/16/2019	01	01	01	
248-153		CHEF MENTEUR HW	PRESS DR	AF	08/07/2019	01	01	01	
248-154		CHEF MENTEUR HW	PRESS DR	AF	08/07/2019	01	01	01	
248-155		CHEF MENTEUR HW	PRESS DR	AF	08/07/2019	01	01	01	
249-001		CONGRESS DR	DREUX AV	AF	08/07/2019	01	01	01	
249-007		MIRABEAU AV	CONGRESS DR	AF	08/06/2019	01	01	01	
249-008		PAULINE DR	MIRABEAU AV	AF	08/06/2019	01	01	01	
249-009		PAULINE DR	MIRABEAU AV	AF	08/06/2019	01	01	01	
249-010		MIRABEAU AV	CONGRESS DR	AF	08/06/2019	01	01	01	
249-011		PAULINE DR	MIRABEAU AV	AF	08/06/2019	01	01	01	
249-015		FRANCE RD	CHEF MENTEUR HW	AF	08/06/2019	01	01	01	
249-016		FRANCE RD	CHEF MENTEUR HW	AF	08/07/2019	01	01	01	
249-017		FRANCE RD	CHEF MENTEUR HW	AF	08/07/2019	01	01	01	

STRUCT_1	ADDRESS	STREET	CROSS STREET	INSPECTOR	INSP_DATE	C	F	W	DATA_ENTRY_REMARKS
249-020		FRANCE RD	CHEF MENTEUR HW	AF	08/06/2019	01	01	01	
249-021		FRANCE RD	CHEF MENTEUR HW	AF	08/06/2019	01	01	01	
249-022		CONGRESS DR	DEBORE CI	AF	08/06/2019	01	01	01	
249-023		DEBORE CI	CONGRESS DR	AF	08/06/2019	01	01	01	
249-024		DEBORE CI	CONGRESS DR	AF	08/06/2019	01	01	01	
249-028		DEBORE CI	CONGRESS DR	AF	08/06/2019	01	01	01	
249-029		DEBORE CI	CONGRESS DR	AF	05/06/2019	01	01	01	
249-030		DEBORE CI	CONGRESS DR	AF	08/06/2019	01	01	01	
249-031		CONGRESS DR	DEBORE CI	AF	08/07/2019	01	01	01	
249-032		CONGRESS DR	MIRABEAU AV	AF	08/07/2019	01	01	01	
249-034		CONGRESS DR	MIRABEAU AV	AF	08/07/2019	01	01	01	
249-035		CONGRESS DR	PLAUCHE CI	AF	08/07/2019	01	01	01	
249-036		PLAUCHE CI	CONGRESS	AF	08/07/2019	01	01	01	
249-037		PLAUCHE CI	CONGRESS DR	AF	08/07/2019	01	01	01	
249-038		PLAUCHE CI	CONGRESS DR	AF	08/07/2019	01	01	01	
249-039		PLAUCHE CI	CONGRESS DR	AF	08/07/2019	01	01	01	
249-040		PLAUCHE CI	PAULINE DR	AF	08/07/2019	01	01	01	
249-041		CONGRESS DR	PAULINE DR	AF	08/07/2019	01	01	01	
249-042		PAULINE DR	CONGRESS	AF	08/07/2019	01	01	01	
249-043		PAULINE DR	PLAUCHE CI	AF	08/07/2019	01	01	01	
249-044		PAULINE DR	PLAUCHE CI	RCO	02/17/2019	01	04	01	
249-045		CONGRESS DR	PAULINE DR	AF	08/07/2019	01	01	01	
249-046		CONGRESS DR	STEPHEN GIRARD AV	AF	08/07/2019	01	01	01	
249-047		STEPHEN GIRARD AV	CONGRESS DR	AF	08/07/2019	01	01	01	
249-048		STEPHEN GIRARD AV	CONGRESS DR	AF	08/07/2019	01	01	01	
249-049		STEPHEN GIRARD AV	CONGRESS DR	AF	08/07/2019	01	01	01	
249-050		STEPHEN GIRARD AV	CONGRESS DR	AF	08/07/2019	01	01	01	
249-051		STEPHEN GIRARD AV	CONGRESS DR	AF	08/07/2019	01	01	01	
249-052		STEPHEN GIRARD AV	GALLIER DR	AF	08/07/2019	01	01	01	
249-053		STEPHEN GIRARD AV	DESIRE DR	AF	08/07/2019	01	01	01	
249-054		STEPHEN GIRARD AV	DESIRE DR	AF	08/12/2019	01	01	01	
249-055		STEPHEN GIRARD AV	PIETY DR	AF	08/12/2019	01	01	01	
249-056		CONGRESS DR	STEPHEN GIRARD AV	AF	08/12/2019	01	01	01	
249-057		STEPHEN GIRARD AV	CONGRESS DR	AF	08/16/2019	01	01	01	
249-058		STEPHEN GIRARD AV	GALLIER DR	AF	08/16/2019	01	01	01	
249-059		STEPHEN GIRARD AV	PIETY DR	AF	08/16/2019	01	01	01	
249-060		CONGRESS DR	STEPHEN GIRARD AV	RCO	02/17/2019	01	01	01	

STRUCT_1	ADDRESS	STREET	CROSS STREET	INSPECTOR	INSP_DATE	C	F	W	DATA_ENTRY_REMARKS
249-061		DREUX AV	GALLIER DR	AF	08/16/2019	01	01	01	
249-062		GALLIER DR	DREUX AV	AF	08/16/2019	01	01	01	
249-063		GALLIER DR	MIRABEAU AV	AF	08/16/2019	01	01	01	
249-064		GALLIER DR	MIRABEAU AV	AF	08/16/2019	01	01	01	
249-065		GALLIER DR	MIRABEAU AV	AF	08/16/2019	01	01	01	
249-066		GALLIER DR	MIRABEAU AV	AF	08/16/2019	01	01	01	
249-068		GALLIER DR	MIRABEAU AV	AF	08/16/2019	01	01	01	
249-069		GALLIER DR	MIRABEAU AV	AF	08/16/2019	01	01	01	
249-070		GALLIER DR	MIRABEAU AV	AF	08/16/2019	01	01	01	
249-071		GALLIER DR	MIRABEAU AV	AF	08/16/2019	01	01	01	
249-072		GALLIER DR	STEPHEN GIRARD AV	AF	08/16/2019	01	01	01	
249-073		GALLIER DR	STEPHEN GIRARD AV	AF	08/16/2019	01	01	01	
249-074		GALLIER DR	STEPHEN GIRARD AV	AF	08/16/2019	01	01	01	
249-075		DREUX AV	DESIRE DR	AF	08/16/2019	01	01	01	
249-076		DESIRE DR	DREUX AV	AF	08/16/2019	01	01	01	
249-077		DESIRE DR	MIRABEAU AV	AF	08/16/2019	01	01	01	
249-078		DESIRE DR	MIRABEAU AV	AF	08/16/2019	01	01	01	
249-079		DESIRE DR	MIRABEAU AV	AF	08/16/2019	01	01	01	
249-080		DESIRE DR	MIRABEAU AV	AF	08/19/2019	01	01	01	
249-081		DESIRE DR	MIRABEAU AV	AF	08/19/2019	01	01	01	
249-082		DESIRE DR	MIRABEAU AV	AF	08/19/2019	01	01	01	
249-083		DESIRE DR	MIRABEAU AV	AF	08/19/2019	01	01	01	
249-084		DESIRE DR	MIRABEAU AV	AF	08/19/2019	01	01	01	
249-085		DESIRE DR	STEPHEN GIRARD AV	AF	08/19/2019	01	01	01	
249-086		DESIRE DR	STEPHEN GIRARD AV	AF	08/19/2019	01	01	01	
249-087		DESIRE DR	STEPHEN GIRARD AV	AF	08/19/2019	01	01	01	
249-088		DREUX AV	PIETY DR	KRB	08/19/2019	01	01	01	
249-089		DREUX AV	PIETY DR	AF	08/19/2019	01	01	01	
249-090		DREUX AV	DESIRE DR	AF	08/19/2019	01	01	01	
249-091		PIETY DR	PINEDA	KRB	02/17/2019	01	04	01	
249-092		PIETY DR	PINEDA	AF	08/19/2019	01	01	01	
249-093		PIETY DR	MIRABEAU AV	RCO	02/16/2019	01	04	01	
249-094		PIETY DR	MIRABEAU AV	RCO	02/16/2019	01	04	01	
249-095		PIETY DR	MIRABEAU AV	AF	08/19/2019	01	01	01	
249-096		PIETY DR	MIRABEAU AV		02/16/2019	01	04	01	
249-097		MIRABEAU AV	LOUISA DR	KRB	02/16/2019	01	04	01	
249-098		MIRABEAU AV	LOUISA DR	RCO	02/16/2019	01	04	01	

STRUCT_1	ADDRESS	STREET	CROSS STREET	INSPECTOR	INSP_DATE	C	F	W	DATA_ENTRY_REMARKS
249-099		MIRABEAU AV	LOUISA DR		02/16/2019	01	04	01	
249-100		PIETY DR	MIRABEAU AV		02/16/2019	01	04	01	
249-101		PIETY DR	MIRABEAU AV	AF	08/19/2019	01	01	01	
249-102		PIETY DR	MIRABEAU AV	RCO	02/16/2019	01	04	01	
249-103		PIETY DR	STEPHEN GIRARD AV		02/16/2019	01	04	01	
249-104		PIETY DR	STEPHEN GIRARD AV	KRB	02/16/2019	01	04	01	
249-105		PIETY DR	STEPHEN GIRARD AV		02/17/2019	01	04	01	
249-106		PINEDA	CUNNINGHAM CT	RCO	02/16/2019	01	04	01	
249-107		CUNNINGHAM CT	PINEDA	RCO	02/16/2019	01	04	01	
249-108		PINEDA	PIETY DR	RCO	02/16/2019	01	04	01	
249-109		GAINES	GEN EARLY	RCO	02/16/2019	01	04	01	
249-110		GEN EARLY	GAINES	RCO	02/16/2019	01	04	01	
249-111		GEN EARLY	STEPHEN GIRARD AV	RCO	02/16/2019	01	04	01	
249-112		GEN EARLY	STEPHEN GIRARD AV	RCO	02/16/2019	01	04	01	
249-113		GAINES	MARK TWAIN DR	RCO	02/16/2019	01	04	01	
249-114		GAINES	MARK TWAIN DR	RCO	02/16/2019	01	04	01	
249-115		MARK TWAIN DR	GAINES	RCO	02/16/2019	01	04	01	
249-116		MARK TWAIN DR	GAINES	RCO	02/16/2019	01	04	01	
249-117		MARK TWAIN DR	STEPHEN GIRARD AV	RCO	02/16/2019	01	04	01	
249-118		MARK TWAIN DR	STEPHEN GIRARD AV	RCO	02/16/2019	01	04	01	
249-119		STEPHEN GIRARD AV	GEN EARLY	RCO	02/16/2019	01	04	01	
249-120		STEPHEN GIRARD AV	PIETY DR	RCO	02/16/2019	01	04	01	
249-121		STEPHEN GIRARD AV	GEN EARLY	AF	08/21/2019	01	01	01	
249-122		STEPHEN GIRARD AV	PIETY DR	AF	08/21/2019	01	01	01	
249-123		STEPHEN GIRARD AV	CONGRESS DR	AF	08/21/2019	01	01	01	
249-125		FRANCE RD	CHEF MENTEUR HW	AF	08/21/2019	01	01	01	
249-126		FRANCE RD	CHEF MENTEUR HW	AF	09/04/2019	01	01	01	
250-001		DWYER RD	LOUISA DR		02/17/2019	01	04	01	
250-002		PIETY	DWYER RD	KRB	02/17/2019	01	04	01	
250-003		PIETY	DWYER RD	RCO	02/17/2019	01	04	01	
250-004		PIETY	MITHRA	RCO	02/17/2019	01	04	01	
250-005		MITHRA	PIETY	AF	08/23/2019	01	01	01	
250-006		PIETY	MENDEZ	RCO	02/17/2019	01	04	01	
250-007		MENDEZ	PIETY DR	RCO	02/17/2019	01	04	01	
250-008		MENDEZ	PIETY DR	RCO	02/17/2019	01	04	01	
250-009		MENDEZ	FELICIANA	AF	08/23/2019	01	01	01	
250-010		MENDEZ	FELICIANA		02/17/2019	01	04	01	



STRUCT_1	ADDRESS	STREET	CROSS STREET	INSPECTOR	INSP_DATE	C	F	W	DATA_ENTRY_REMARKS
250-011		PIETY	PRENTISS AV	RCO	02/17/2019	01	04	01	
250-012		PRENTISS AV	PIETY	RCO	02/17/2019	01	04	01	
250-013		PRENTISS AV	PIETY DR	RCO	02/17/2019	01	04	01	
250-014		PRENTISS AV	PIETY DR	RCO	02/17/2019	01	04	01	
250-015		PRENTISS AV	PIETY DR	AF	08/23/2019	01	01	01	
250-016		PRENTISS AV	PIETY DR		02/17/2019	01	04	01	
250-017		PRENTISS AV	PIETY DR	RCO	02/17/2019	01	04	01	
250-018		PRENTISS AV	PRESS DR	RCO	02/17/2019	01	04	01	
250-019		PRENTISS AV	PRESS DR	RCO	02/17/2019	01	04	01	
250-020		PRENTISS AV	PRESS DR	RCO	02/17/2019	01	04	01	
250-021		PRENTISS AV	PRESS DR		08/23/2019	01	01	01	
250-022		MITHRA	FELICIANA	RCO	02/17/2019	01	04	01	
250-023		FELICIANA	MITHRA	RCO	02/17/2019	01	04	01	
250-024		FELICIANA	MITHRA	RCO	02/18/2019	01	04	01	
250-025		FELICIANA	MITHRA	RCO	02/18/2019	01	04	01	
250-026		MITHRA	MONTEGUT	RCO	02/18/2019	01	04	01	
250-027		MONTEGUT	MITHRA	KRB	02/18/2019	01	04	01	
250-028		MONTEGUT	MENDEZ	RCO	02/18/2019	01	04	01	
250-029		MONTEGUT	MENDEZ	RCO	02/18/2019	01	04	01	
250-030		MENDEZ	MONTEGUT		02/18/2019	01	04	01	
250-031		MENDEZ	FELICIANA	RCO	02/18/2019	01	04	01	
250-032		MENDEZ	PRESS DR	RCO	02/18/2019	01	04	01	
250-033		PRESS DR	MENDEZ	RCO	02/18/2019	01	04	01	
250-034		PRESS DR	PRENTISS AV	RCO	02/18/2019	01	04	01	
250-035		MENDEZ	PRESS DR	AF	09/04/2019	01	01	01	
250-036		PRESS DR	PRENTISS AV	RCO	02/17/2019	01	04	01	
250-037		PRESS DR	PRENTISS AV	EMB	02/19/2019	01	01	01	
250-038		PRESS DR	PRENTISS AV	EMB	02/19/2019	01	01	01	
250-039		PRESS DR	PRENTISS AV	EMB	02/19/2019	01	01	01	
250-040		PRENTISS AV	CAMPUS BL	AF	09/04/2019	01	01	01	
250-041		PRESS DR	PRENTISS AV	EMB	02/19/2019	01	01	01	
250-042		PRENTISS AV	CAMPUS BL	EMB	02/19/2019	01	01	01	
250-043		PRESS DR	PRENTISS AV	EMB	02/19/2019	01	01	01	
250-044		PRESS DR	PRENTISS AV	EMB	02/19/2019	01	01	01	
250-045		PRESS DR	PRESSBURG	EMB	02/19/2019	01	01	01	
250-046		PRESS DR	PRESSBURG	EMB	02/19/2019	01	01	01	
250-047		PRESS DR	PRESSBURG	EMB	02/19/2019	01	01	01	

STRUCT_1	ADDRESS	STREET	CROSS STREET	INSPECTOR	INSP_DATE	C	F	W	DATA_ENTRY_REMARKS
250-048		PRESSBURG	CAMPUS BL	EMB	02/19/2019	01	01	01	
250-049		PRESS DR	PRESSBURG	EMB	02/20/2019	01	01	01	
250-050		PRESS DR	PRESSBURG	EMB	02/21/2019	01	01	01	
250-051		PRESS DR	ROBERT E LEE BL	EMB	02/20/2019	01	01	01	
250-052		PRESS DR	ROBERT E LEE BL	AF	02/19/2019	01	01	01	
250-053		CAMPUS BL	PRESS DR	AF	02/19/2019	01	01	01	
250-054		CAMPUS BL	PRENTISS AV	AF	02/19/2019	01	01	01	
250-055		CAMPUS BL	PRENTISS AV	AF	02/20/2019	01	01	01	
250-056		CAMPUS BL	PRENTISS AV	AF	02/20/2019	01	01	01	
250-057		PRENTISS AV	CAMPUS BL	AF	02/20/2019	01	01	01	
250-058		PRENTISS AV	CAMPUS BL	AF	02/20/2019	01	01	01	
250-059		CAMPUS BL	PRENTISS AV	AF	02/20/2019	01	01	01	
250-060		PRENTISS AV	CAMPUS BL	AF	02/20/2019	01	01	01	
250-061		PRENTISS AV	CAMPUS BL	AF	02/20/2019	01	01	01	
250-062		PRENTISS AV	PROVIDENCE PL	AF	02/20/2019	01	01	01	
250-063		PRENTISS AV	PROVIDENCE PL	AF	02/20/2019	01	01	01	
250-064		PROVIDENCE PL	PRENTISS AV	AF	02/20/2019	01	01	01	
250-065		PROVIDENCE PL	PRESSBURG	AF	02/20/2019	01	01	01	
250-066		PROVIDENCE PL	PRESSBURG	AF	02/20/2019	01	01	01	
250-067		CAMPUS BL	ATHIS CT	A.F.	02/21/2019	01	01	01	
250-068		CAMPUS BL	ATHIS CT	A.F.	02/21/2019	01	01	01	
250-069		ATHIS CT	CAMPUS BL	A.F.	02/21/2019	01	01	01	
250-070		ATHIS CT	CAMPUS BL	EMS	02/20/2019	01	01	01	
250-071		CAMPUS BL	PRESSBURG	EMB	02/21/2019	01	01	01	
250-072		CAMPUS BL	PRESSBURG	EMB	02/20/2019	01	01	01	
250-073		PRESSBURG	PROVIDENCE PL	EMB	02/20/2019	01	01	01	
250-074		PROVIDENCE PL	PRESSBURG	EMB	02/20/2019	01	01	01	
250-075		PROVIDENCE PL	PRESSBURG	EMB	02/20/2019	01	01	01	
250-076		PROVIDENCE PL	PRESSBURG	EMB	02/20/2019	01	01	01	
250-077		PROVIDENCE PL	CAMPUS BL	EMB	02/20/2019	01	01	01	
250-078		CAMPUS BL	PRESSBURG	EMB	02/20/2019	01	01	01	
250-079		CAMPUS BL	VIENNA CT	EMB	02/20/2019	01	01	01	
250-080		VIENNA CT	CAMPUS BL	A.F.	02/21/2019	01	01	01	
250-081		CAMPUS BL	VIENNA CT	A.F.	02/21/2019	01	01	01	
250-082		CAMPUS BL	MADRID CT	A.F.	02/21/2019	01	01	01	
250-083		MADRID CT	CAMPUS BL	A.F.	02/21/2019	01	01	01	
250-084		CAMPUS BL	MADRID CT	A.F.	02/21/2019	01	01	01	

STRUCT_1	ADDRESS	STREET	CROSS STREET	INSPECTOR	INSP_DATE	C	F	W	DATA_ENTRY_REMARKS
250-085		CAMPUS BL	PROVIDENCE PL	A.F.	02/21/2019	01	01	01	
250-086		PROVIDENCE PL	CAMPUS BL	A.F.	02/21/2019	01	01	01	
250-087		CAMPUS BL	ROBERT E LEE BL	A.F.	02/21/2019	01	01	01	
250-088		ROBERT E LEE BL	PRESS DR	A.F.	02/21/2019	01	01	01	
250-089		CAMPUS BL	ROBERT E LEE BL	EMB	02/21/2019	01	01	01	
250-090		MITHRA	PRESS DR	EMB	02/21/2019	01	01	01	
250-091		MITHRA	PRESS	EMB	02/21/2019	01	01	01	
250-092		MITHRA	PRESS DR	EMB	02/21/2019	01	01	01	
250-093		PRESS DR	MITHRA	EMB	02/21/2019	01	01	01	
250-094		PRESS DR	ODIN	EMB	02/21/2019	01	01	01	
250-095		PRESS DR	MENDEZ DR	EMB	02/21/2019	01	01	01	
250-096		MITHRA	PRESS DR	EMB	02/22/2019	01	01	01	
250-097		PRESS DR	MITHRA	JC	02/21/2019	01	04	01	
250-098		PRESS DR	MITHRA	JC	02/21/2019	01	04	01	
250-099		PRESS DR	ODIN	JC	02/21/2019	01	04	01	
250-100		PRESS DR	ODIN	JC	02/21/2019	01	04	01	
250-101		PRESS DR	MENDEZ DR	JC	02/21/2019	01	04	01	
250-102		ODIN	PRESS DR	JC	02/21/2019	01	04	01	
250-103		ODIN	PRESS DR	JC	02/21/2019	01	04	01	
250-104		ODIN	PRESS DR	JC	02/21/2019	01	04	01	
250-105		ODIN	PROVIDENCE PL	JC	02/21/2019	01	04	01	
250-106		ODIN	PROVIDENCE PL	JC	02/21/2019	01	04	01	
250-107		ODIN	PRITCHARD PL	JC	02/21/2019	01	04	01	
250-108		PROVIDENCE PL	PRENTISS AV	JC	02/21/2019	01	04	01	
250-109		PRENTISS AV	PROVIDENCE PL	JC	02/21/2019	01	04	01	
250-110		MITHRA	ST FERDINAND DR	JC	02/21/2019	01	04	01	
250-111		ST FERDINAND DR	MITHRA	JC	02/21/2019	01	04	01	
250-112		ST FERDINAND DR	MITHRA	JC	02/21/2019	01	04	01	
250-113		ST FERDINAND DR	PROVIDENCE PL	JC	02/21/2019	01	04	01	
250-114		ST FERDINAND DR	PROVIDENCE PL	JC	02/21/2019	01	04	01	
250-115		PROVIDENCE PL	ODIN	JC	02/22/2019	01	04	01	
250-116		MITHRA	ST FERDINAND DR	JC	02/22/2019	01	04	01	
250-117		MITHRA	SEMINARY PL	JC	02/22/2019	01	04	01	
250-118		SEMINARY PL	MITHRA	JC	02/22/2019	01	04	01	
250-119		SEMINARY PL	MITHRA	JC	02/22/2019	01	04	01	
250-120		SEMINARY PL	PROVIDENCE PL	JC	02/22/2019	01	04	01	
250-121		SEMINARY PL	PROVIDENCE PL	JC	02/22/2019	01	04	01	

STRUCT_1	ADDRESS	STREET	CROSS STREET	INSPECTOR	INSP_DATE	C	F	W	DATA_ENTRY_REMARKS
250-122		PROVIDENCE PL	SEMINARY PL	JC	02/22/2019	01	04	01	
250-123		PROVIDENCE PL	ST FERDINAND DR	JC	02/22/2019	01	04	01	
250-124		MITHRA	PROVIDENCE PL	JC	02/22/2019	01	04	01	
250-125		PROVIDENCE PL	MITHRA	JC	02/22/2019	01	04	01	
250-126		PROVIDENCE PL	SEMINARY PL	JC	02/22/2019	01	04	01	
250-127		PRESS DR	DWYER RD	JC	02/22/2019	01	04	01	
250-128		DWYER RD	SEMINARY PL	JC	02/22/2019	01	04	01	
250-129		DWYER RD	SEMINARY PL	JC	02/22/2019	01	04	01	
251-001		DWYER RD	LOUISA DR	JC	02/22/2019	01	04	01	
251-002		DWYER RD	CONGRESS DR	JC	02/22/2019	01	04	01	
251-003		DWYER RD	CONGRESS DR	JC	02/22/2019	01	04	01	
251-004		DWYER RD	CONGRESS DR	JC	02/22/2019	01	04	01	
251-005		DWYER RD	FRANCE RD	JC	02/22/2019	01	04	01	
251-006		DWYER RD	FRANCE RD	JC	02/22/2019	01	04	01	
251-007		DWYER RD	FRANCE RD	JC	02/26/2019	01	04	01	
251-008		FRANCE RD	DWYER RD	AF	10/08/2019	01	01	01	
251-009		FRANCE RD	DWYER RD	JC	02/26/2019	01	04	01	
251-010		FRANCE RD	DWYER RD	JC	02/26/2019	01	04	01	
251-011		FRANCE RD	PRENTISS AV	JC	02/26/2019	01	04	01	
251-012		FRANCE RD	MORRISON RD	JC	02/26/2019	01	04	01	
251-013		FRANCE RD	MORRISON RD	JC	02/26/2019	01	04	01	
251-014		FRANCE RD	MORRISON RD	JC	02/26/2019	01	04	01	
251-015		FRANCE RD	MORRISON RD	JC	02/26/2019	01	04	01	
251-016		CONGRESS DR	MITHRA	JC	02/26/2019	01	04	01	
251-017		MITHRA	DEBORE DR	JC	02/26/2019	01	04	01	
251-018		DEBORE DR	MENDEZ DR	JC	02/26/2019	01	04	01	
251-019		DEBORE DR	MENDEZ	JC	02/26/2019	01	04	01	
251-020		DEBORE DR	MENDEZ DR	JC	02/26/2019	01	04	01	
251-021		DEBORE DR	PRENTISS AV	JC	02/26/2019	01	04	01	
251-022		MITHRA	PAULINE DR	JC	02/26/2019	01	04	01	
251-023		PAULINE DR	MENDEZ DR	JC	02/26/2019	01	04	01	
251-024		PAULINE DR	MENDEZ	JC	02/26/2019	01	04	01	
251-025		PAULINE DR	MENDEZ DR	JC	02/26/2019	01	04	01	
251-026		PAULINE DR	PRENTISS AV	JC	02/28/2019	01	04	01	
251-027		CONGRESS DR	ODIN	JC	02/26/2019	01	04	01	
251-028		CONGRESS DR	MENDEZ DR	JC	02/26/2019	01	04	01	
251-029		CONGRESS DR	PRENTISS AV	JC	02/26/2019	01	04	01	

STRUCT_1	ADDRESS	STREET	CROSS STREET	INSPECTOR	INSP_DATE	C	F	W	DATA_ENTRY_REMARKS
251-030		CONGRESS DR	PRENTISS AV	JC	02/26/2019	01	04	01	
251-031		CONGRESS DR	PRENTISS AV	AF	10/09/2019	01	01	01	
251-032		CONGRESS DR	PRENTISS AV	JC	02/26/2019	01	04	01	
251-033		CONGRESS DR	PRENTISS AV	JC	02/26/2019	01	04	01	
251-034		CONGRESS DR	PRENTISS AV	JC	02/26/2019	01	04	01	
251-035		CONGRESS DR	PRENTISS AV	JC	02/26/2019	01	04	01	
251-036		CONGRESS DR	PRENTISS AV	JC	02/26/2019	01	04	01	
251-037		PRENTISS AV	DEBORE DR	JC	02/26/2019	01	04	01	
251-038		DEBORE DR	PRENTISS AV	JC	02/26/2019	01	04	01	
251-039		DEBORE DR	PRENTISS AV	JC	02/26/2019	01	04	01	
251-040		DEBORE DR	MADRID	JC	02/26/2019	01	04	01	
251-041		DEBORE DR	MADRID	JC	02/28/2019	01	04	01	
251-042		DEBORE DR	MADRID	JC	02/26/2019	01	04	01	
251-043		PRENTISS AV	PAULINE DR	JC	02/26/2019	01	04	01	
251-044		PAULINE DR	PRENTISS AV	JC	02/26/2019	01	04	01	
251-045		PAULINE DR	MADRID	JC	02/26/2019	01	04	01	
251-046		CONGRESS DR	PRENTISS AV	JC	02/26/2019	01	04	01	
251-047		CONGRESS DR	PRENTISS AV	JC	02/26/2019	01	04	01	
251-048		CONGRESS DR	PRENTISS AV	JC	02/26/2019	01	04	01	
251-049		CONGRESS DR	MADRID	JC	02/26/2019	01	04	01	
251-050		CONGRESS DR	MADRID	JC	02/26/2019	01	04	01	
251-051		MADRID	DEBORE DR	JC	02/26/2019	01	04	01	
251-052		MADRID	PAULINE DR	JC	02/26/2019	01	04	01	
251-053		CONGRESS DR	MADRID	JC	02/26/2019	01	04	01	
251-054		CONGRESS DR	MORRISON RD	JC	02/26/2019	01	04	01	
251-055		MITHRA	DESIRE	JC	02/26/2019	01	04	01	
251-056		MITHRA	DESIRE	JC	02/26/2019	01	04	01	
251-057		MITHRA	CONGRESS	JC	02/26/2019	01	04	01	
251-058		DESIRE	ODIN	JC	02/27/2019	01	04	01	
251-059		ODIN	DESIRE	JC	02/27/2019	01	04	01	
251-060		ODIN	CONGRESS DR	JC	02/27/2019	01	04	01	
251-061		MENDEZ	PIETY DR	JC	02/27/2019	01	04	01	
251-062		MENDEZ	PIETY DR	JC	02/27/2019	01	04	01	
251-063		MENDEZ	PIETY DR	JC	02/27/2019	01	04	01	
251-064		MENDEZ	CONGRESS DR	JC	02/27/2019	01	04	01	
251-065		MENDEZ	CONGRESS DR	JC	02/27/2019	01	04	01	
251-066		MENDEZ	CONGRESS DR	JC	02/27/2019	01	04	01	

STRUCT_1	ADDRESS	STREET	CROSS STREET	INSPECTOR	INSP_DATE	C	F	W	DATA_ENTRY_REMARKS
251-067		PRENTISS AV	PIETY DR	JC	02/27/2019	01	04	01	
251-068		PRENTISS AV	PIETY DR	JC	02/27/2019	01	04	01	
251-069		PRENTISS AV	PIETY DR	JC	02/27/2019	01	04	01	
251-070		PRENTISS AV	PIETY DR	JC	02/27/2019	01	04	01	
251-071		PRENTISS AV	PIETY DR	JC	02/27/2019	01	04	01	
251-072		PRENTISS AV	CONGRESS DR	JC	02/27/2019	01	04	01	
251-073		PRENTISS AV	CONGRESS DR	JC	02/27/2019	01	04	01	
252-001		CONGRESS DR	MEXICO	JC	02/27/2019	01	04	01	
252-002		CONGRESS DR	MEXICO	JC	02/27/2019	01	04	01	
252-003		CONGRESS DR	MEXICO	JC	02/27/2019	01	04	01	
252-004		CONGRESS DR	MEXICO	JC	02/27/2019	01	04	01	
252-005		CONGRESS DR	MEXICO	JC	02/27/2019	01	04	01	
252-006		CONGRESS DR	MEXICO	JC	02/27/2019	01	04	01	
252-007		CONGRESS DR	MEXICO	JC	02/27/2019	01	04	01	
252-008		CONGRESS DR	FRANKFORT	JC	02/27/2019	01	04	01	
252-009		CONGRESS DR	FRANKFORT	JC	02/27/2019	01	04	01	
252-010		FRANKFORT	DEBORE DR	JC	02/27/2019	01	04	01	
252-011		FRANKFORT	DEBORE DR	JC	02/27/2019	01	04	01	
252-012		FRANKFORT	DEBORE DR	JC	02/27/2019	01	04	01	
252-013		MEXICO	DEBORE DR	JC	02/27/2019	01	04	01	
252-014		DEBORE DR	MEXICO	JC	02/27/2019	01	04	01	
252-015		DEBORE DR	NEW YORK CI	JC	02/28/2019	01	04	01	
252-016		DEBORE DR	NEW YORK CI	JC	02/28/2019	01	04	01	
252-017		NEW YORK CI	DEBORE DR	JC	02/28/2019	01	04	01	
252-018		DEBORE DR	NEW YORK CI	JC	02/28/2019	01	04	01	
252-019		DEBORE DR	FRANKFORT	JC	02/28/2019	01	04	01	
252-020		MEXICO	PAULINE	JC	02/28/2019	01	04	01	
252-021		PAULINE	MEXICO	JC	02/28/2019	01	04	01	
252-022		PAULINE	FRANKFORT	JC	02/28/2019	01	04	01	
252-023		PAULINE	FRANKFORT	JC	02/28/2019	01	04	01	
252-024		PAULINE	COLUMBIA	JC	02/28/2019	01	04	01	
252-025		PAULINE	COLUMBIA	JC	02/28/2019	01	04	01	
252-026		CONGRESS DR	FRANKFORT	JC	02/28/2019	01	04	01	
252-027		CONGRESS DR	FRANKFORT	JC	02/28/2019	01	04	01	
252-028		CONGRESS DR	CADDIE RD	JC	02/28/2019	01	04	01	
252-029		CONGRESS DR	CADDIE RD	JC	02/28/2019	01	04	01	
252-030		CONGRESS DR	CADDIE RD	JC	02/28/2019	01	04	01	

STRUCT_1	ADDRESS	STREET	CROSS STREET	INSPECTOR	INSP_DATE	C	F	W	DATA_ENTRY_REMARKS
252-031		CONGRESS DR	COLUMBIA	JC	02/28/2019	01	04	01	
252-032		COLUMBIA	CONGRESS DR	JC	02/28/2019	01	04	01	
252-033		COLUMBIA	PAULINE	JC	02/28/2019	01	04	01	
252-034		FRANCE RD	MORRISON RD	JC	02/28/2019	01	04	01	
252-035		FRANCE RD	MORRISON RD		02/18/2019	01	04	01	
252-036		FRANCE RD	HAYNE BL	JC	02/28/2019	01	04	01	
252-037		FRANCE RD	HAYNE BL	JC	02/28/2019	01	04	01	
252-038		FRANCE RD	HAYNE BL	JC	02/28/2019	01	04	01	
252-039		HAYNE BL	PROVIDENCE PL	JC	03/07/2019	01	04	01	
252-041		PROVIDENCE PL	MEXICO	JC	03/07/2019	01	04	01	
252-042		PROVIDENCE PL	MEXICO	JC	03/07/2019	01	04	01	
252-043		CAMPUS BL	MEXICO	JC	03/07/2019	01	04	01	
252-044		MEXICO	PROVIDENCE PL	JC	03/07/2019	01	04	01	
252-045		HAYNE BL	NEW YORK	JC	03/07/2019	01	04	01	
252-046		NEW YORK	PROVIDENCE PL	JC	03/07/2019	01	04	01	
273-031		ST ANN	N SALCEDO	KH	05/15/2019	01	01	01	
273-032		N GAYOSO	ORLEANS AV	KH	05/15/2019	01	01	01	
273-033		ORLEANS AV	N SALCEDO	KH	05/15/2019	01	01	01	
273-034		N SALCEDO	ST ANN	KH	05/15/2019	01	01	01	
273-035		ST ANN	N LOPEZ	KH	05/15/2019	01	01	01	
273-036		N SALCEDO	ORLEANS AV	KH	05/15/2019	01	01	01	
273-037		ORLEANS AV	N LOPEZ	KH	05/15/2019	01	01	01	
273-038		DUMAINE	N LOPEZ	KH	05/15/2019	01	01	01	
273-039		DUMAINE	N RENDON	KH	05/15/2019	01	01	01	
273-040		N LOPEZ	ST ANN	K.H.	05/17/2019	01	01	01	
273-041		ST ANN	N LOPEZ	KH	05/16/2019	01	01	01	
273-042		ST ANN	N RENDON	KH	05/16/2019	01	01	01	
273-043		N LOPEZ	ORLEANS AV	KH	05/16/2019	01	01	01	
273-044		ORLEANS AV	N RENDON	KH	05/16/2019	01	01	01	
273-045		N RENDON	DUMAINE	KH	05/16/2019	01	01	01	
273-046		N RENDON	DUMAINE	KH	05/16/2019	01	01	01	
273-047		N RENDON	DUMAINE	KH	05/16/2019	01	01	01	
273-048		N RENDON	ST ANN	KH	05/16/2019	01	01	01	
273-049		N RENDON	ST ANN	KH	05/16/2019	01	01	01	
273-050		N LOPEZ	DUMAINE	KH	05/16/2019	01	01	01	
273-051		DUMAINE	N DUPRE	KH	05/16/2019	01	01	01	
273-052		DUMAINE	N GAYOSO	KH	05/16/2019	01	01	01	

STRUCT_1	ADDRESS	STREET	CROSS STREET	INSPECTOR	INSP_DATE	C	F	W	DATA_ENTRY_REMARKS
273-053		N DUPRE	ST ANN	KH	05/16/2019	01	01	01	
273-054		ST ANN	N GAYOSO	KH	05/16/2019	01	01	01	
273-055		N DUPRE	ORLEANS AV	KH	05/16/2019	01	01	01	
273-057		ORLEANS AV	N DUPRE	KH	05/16/2019	01	01	01	
273-058		ORLEANS AV	N GAYOSO	KH	05/16/2019	01	01	01	
273-072		DUMAINE	N LOPEZ	KH	05/16/2019	01	01	01	
273-073		N GAYOSO	ST PHILIP	K.H.	05/17/2019	01	01	01	
273-074		ST ANN	N DUPRE	K.H.	05/17/2019	01	01	01	
273-075		ORLEANS	N LOPEZ	K..H.	05/17/2019	01	01	01	
274-001		HAGAN AV	ST PETER	KH	05/16/2019	01	01	01	
274-002		HAGAN AV	ORLEANS AV	KH	05/16/2019	01	01	01	
274-003		ORLEANS AV	N RENDON	K.H.	05/16/2019	01	01	01	
274-004		ORLEANS AV	MOSS	K.H.	05/16/2019	01	01	01	
274-005		ST PETER	MOSS	K.H.	05/17/2019	01	01	01	
274-006		MOSS	TOULOUSE	K.H.	05/16/2019	01	01	01	
274-007		TOULOUSE	HAGAN AV	K.H.	05/16/2019	01	01	01	
274-008		TOULOUSE	MOSS	K.H.	05/16/2019	01	01	01	
274-009		HAGAN AV	LAFITTE	K.H.	05/16/2019	01	01	01	
274-010		LAFITTE	HAGAN AV	K.H.	05/16/2019	01	01	01	
274-012		ST ANN	HAGAN AV	K.H.	05/16/2019	01	01	01	
274-013		HAGAN AV	ORLEANS AV	K.H.	05/16/2019	01	01	01	
274-014		ORLEANS AV	MOSS	K.H.	05/17/2019	01	01	01	
274-015		ORLEANS AV	HAGAN AV	K.H.	05/17/2019	01	01	01	
274-016		ST ANN	HAGAN AV	K.H.	05/17/2019	01	01	01	
274-017		ST ANN	MOSS	K.H.	05/17/2019	01	01	01	
274-018		MOSS	ORLEANS AV	K.H.	05/17/2019	01	01	01	
274-019		MOSS	DUMAINE	K.H.	05/17/2019	01	01	01	
274-020		DUMAINE	HAGAN AV	K.H.	05/17/2019	01	01	01	
274-021		HAGAN AV	ST ANN	K.H.	05/17/2019	01	01	01	
274-022		DUMAINE	MOSS	K.H.	05/17/2019	01	01	01	
274-023		MOSS	DUMAINE	K.H.	05/17/2019	01	01	01	
274-024		DUMAINE	HAGAN AV	K.H.	05/17/2019	01	01	01	
275-001		ESPLANADE AV	LEDA CT	K.H.	05/17/2019	01	01	01	
275-002		ESPLANADE AV	LEDA CT	K.H.	05/17/2019	01	01	01	
275-003		ESPLANADE AV	MOSS	K.H.	05/17/2019	01	01	01	
275-004		ESPLANADE AV	MOSS	K.H.	05/17/2019	01	01	01	
275-005		ESPLANADE AV	MOSS	K.H.	05/17/2019	01	01	01	



STRUCT_1	ADDRESS	STREET	CROSS STREET	INSPECTOR	INSP_DATE	C	F	W	DATA_ENTRY_REMARKS
275-006		MOSS	ST VINCENT	K.H.	05/28/2019	01	01	01	
275-007		MOSS	ST VINCENT	K.H.	05/28/2019	01	01	01	
275-008		ESPLANADE AV	MOSS	K.H.	05/28/2019	01	01	01	
275-009		MOSS	ESPLANADE AV	K.H.	05/28/2019	01	01	01	
275-010		ESPLANADE AV	LEDA CT	K.H.	05/28/2019	01	01	01	
275-011		LEDA CT	MARIE	K.H.	05/28/2019	01	01	01	
275-012		LEDA CT	MARIE	K.H.	05/28/2019	01	01	01	
275-013		LEDA CT	ST VINCENT	K.H.	05/28/2019	01	01	01	
275-015		LEDA CT	ST VINCENT	K.H.	05/28/2019	01	01	01	
275-016		MOSS	ST VINCENT	K.H.	05/28/2019	01	01	01	
275-017		MOSS	ST VINCENT	K.H.	05/28/2019	01	01	01	
275-018		MOSS	ST VINCENT	K.H.	05/28/2019	01	01	01	
275-019		MOSS	GRAND RTE ST JOHN	K.H.	05/28/2019	01	01	01	
275-020		MOSS	GRAND RTE ST JOHN	K.H.	05/28/2019	01	01	01	
275-021		MOSS	GRAND RTE ST JOHN	K.H.	05/29/2019	01	01	01	
275-022		MOSS	ESPLANADE AV	K.H.	05/29/2019	01	01	01	
275-023		MOSS	ESPLANADE AV	K.H.	05/29/2019	01	01	01	
275-024		ESPLANADE AV	LEDA CT	K.H.	05/29/2019	01	01	01	
276-002		DESAIX BL	BEAUVOIR CT	K.H.	05/29/2019	01	01	01	
276-003		DESAIX BL	TENSAS	K.H.	05/29/2019	01	01	01	
276-004		DESAIX BL	YUPON	K.H.	05/29/2019	01	01	01	
276-005		DESAIX BL	MOSS	K.H.	05/29/2019	01	01	01	
276-011		MOSS	DESAIX BL	K.H.	05/29/2019	01	01	01	
276-019		MOSS	PARKVIEW PL	K.H.	05/29/2019	01	01	01	
276-020		MOSS	ESPLANADE AV	K.H.	05/29/2019	01	01	01	
276-021		MOSS	PARKVIEW PL	K.H.	05/29/2019	01	01	01	
276-022		MOSS	PARKVIEW PL	K.H.	05/29/2019	01	01	01	
276-023		MOSS	PARKVIEW PL	K.H.	05/29/2019	01	01	01	
276-024		MOSS	PARKVIEW PL	K.H.	05/29/2019	01	01	01	
276-025		MOSS	PARKVIEW PL	K.H.	05/29/2019	01	01	01	
276-026		MOSS	PARKVIEW PL	K.H.	05/29/2019	01	01	01	
276-027		MOSS	PARKVIEW PL	K.H.	05/29/2019	01	01	01	
276-028		MOSS	PARKVIEW PL	K.H.	05/29/2019	01	01	01	
276-029		TRAFALGAR	N RENDON	K.H.	05/29/2019	01	01	01	
276-030		N RENDON	DERBY PL	K.H.	05/29/2019	01	01	01	
276-031		TRAFALGAR	BEAUVOIR CT	K.H.	05/30/2019	01	01	01	
276-032		BEAUVOIR CT	TRAFALGAR	K.H.	05/30/2019	01	01	01	

STRUCT_1	ADDRESS	STREET	CROSS STREET	INSPECTOR	INSP_DATE	C	F	W	DATA_ENTRY_REMARKS
276-033		BEAUVOIR CT	DESAIX BL	K.H.	05/30/2019	01	01	01	
276-034		DERBY PL	N RENDON	K.H.	05/30/2019	01	01	01	
276-036		BELFORT AV	BEAUVOIR CT	K.H.	05/30/2019	01	01	01	
276-037		BELFORT AV	BEAUVOIR CT	K.H.	05/30/2019	01	01	01	
276-038		BELFORT AV	LEDA CT	K.H.	05/30/2019	01	01	01	
282-003		DECATUR	GOV NICHOLLS	K.H.	05/30/2019	01	01	01	
282-004		FRENCH MARKET PL	BARRACKS	K.H.	05/31/2019	01	01	01	
282-005		FRENCH MARKET PL	GOV NICHOLLS	K.H.	05/31/2019	01	01	01	
282-006		FRENCH MARKET PL	URSULINES AV	K.H.	05/31/2019	01	01	01	
282-007		BARRACKS	N PETERS	K.H.	05/31/2019	01	01	01	
282-008		N PETERS	GOV NICHOLLS	K.H.	05/31/2019	01	01	01	
282-009		N PETERS	URSULINES AV	K.H.	05/31/2019	01	01	01	
282-010		ESPLANADE AV	DECATUR	K.H.	05/31/2019	01	01	01	
282-011		DECATUR	FRENCHMEN	K.H.	05/31/2019	01	01	01	
282-012		FRENCHMEN	DECATUR	K.H.	05/31/2019	01	01	01	
282-013		FRENCHMEN	ESPLANADE AV	K.H.	05/31/2019	01	01	01	
282-014		ESPLANADE AV	FRENCHMEN	K.H.	05/31/2019	01	01	01	
282-015		ESPLANADE AV	N PETERS	K.H.	05/31/2019	01	01	01	
282-016		DECATUR	GOV NICHOLLS	K.H.	05/31/2019	01	01	01	
282-017		DECATUR	URSULINES AV	KH	06/10/2019	01	01	01	
282-018		DECATUR	URSULINES AV	KH	06/10/2019	01	01	01	
282-019		DECATUR	ST PHILIP	KH	06/10/2019	01	01	01	
282-020		DECATUR	DUMAINE	KH	06/10/2019	01	01	01	
282-021		DECATUR	ST PHILIP	KH	06/09/2019	01	01	01	
282-022		DECATUR	DUMAINE	KH	06/10/2019	01	01	01	
282-023		DECATUR	ST PHILIP	KH	06/11/2019	01	01	01	
282-027		DECATUR	DUMAINE	KH	06/11/2019	01	01	01	
282-028		DECATUR	ST PHILIP	KH	06/11/2019	01	01	01	
282-029		N PETERS	URSULINES AV	KH	06/11/2019	01	01	01	
283-001		ESPLANADE AV	DAUPHINE	KH	06/11/2019	01	01	01	
283-002		DAUPHINE	BARRACKS	KH	06/11/2019	01	01	01	
283-003		DAUPHINE	GOV NICHOLLS	KH	06/11/2019	01	01	01	
283-004		DAUPHINE	URSULINES AV	KH	06/11/2019	01	01	01	
283-005		ESPLANADE AV	BOURBON	KH	06/11/2019	01	01	01	
283-006		BARRACKS	BOURBON	KH	06/11/2019	01	01	01	
283-007		BARRACKS	ROYAL	KH	06/11/2019	01	01	01	
283-008		BOURBON	GOV NICHOLLS	KH	06/11/2019	01	01	01	

STRUCT_1	ADDRESS	STREET	CROSS STREET	INSPECTOR	INSP_DATE	C	F	W	DATA_ENTRY_REMARKS
283-011		BOURBON	ST PHILIP	KH	06/11/2019	01	01	01	
283-012		ESPLANADE AV	ROYAL	KH	06/11/2019	01	01	01	
283-013		ROYAL	BARRACKS	KH	06/11/2019	01	01	01	
283-014		ROYAL	GOV NICHOLLS	KH	06/11/2019	01	01	01	
283-015		ROYAL	URSULINES AV	KH	06/11/2019	01	01	01	
283-016		ROYAL	ST PHILIP	KH	06/11/2019	01	01	01	
283-017		ESPLANADE AV	CHARTRES	KH	06/11/2019	01	01	01	
283-018		BARRACKS	CHARTRES	KH	06/11/2019	01	01	01	
283-019		CHARTRES	GOV NICHOLLS	KH	06/11/2019	01	01	01	
283-020		CHARTRES	URSULINES AV	KH	06/11/2019	01	01	01	
283-021		CHARTRES	ST PHILIP	KH	06/11/2019	01	01	01	
283-022		ESPLANADE AV	DAUPHINE	KH	06/11/2019	01	01	01	
283-023		ESPLANADE AV	BOURBON	KH	06/11/2019	01	01	01	
283-024		ESPLANADE AV	ROYAL	KH	06/12/2019	01	01	01	
283-025		ESPLANADE AV	CHARTRES	KH	06/12/2019	01	01	01	
283-026		URSULINES AV	DAUPHINE	KH	06/12/2019	01	01	01	
283-027		URSULINES AV	BOURBON	KH	06/12/2019	01	01	01	
283-028		DAUPHINE	ST PHILIP	KH	06/12/2019	01	01	01	
283-029		DAUPHINE	URSULINES AV	KH	06/12/2019	01	01	01	
283-030		ST PHILIP	BOURBON	KH	06/12/2019	01	01	01	
283-031		BOURBON	ST PHILIP	KH	06/12/2019	01	01	01	
283-032		ST PHILIP	ROYAL	KH	06/12/2019	01	01	01	
283-033		ROYAL	ST PHILIP	KH	06/12/2019	01	01	01	
283-035		CHARTRES	ST PHILIP	KH	06/12/2019	01	01	01	
283-036		ST PHILIP	DECATUR	KH	06/12/2019	01	01	01	
284-002		ESPLANADE AV	TREME	KH	06/12/2019	01	01	01	
284-003		ESPLANADE AV	ST CLAUDE AV	KH	06/12/2019	01	01	01	
284-004		ESPLANADE AV	N RAMPART	KH	06/13/2019	01	01	01	
284-005		BARRACKS	TREME	KH	06/13/2019	01	01	01	
284-006		TREME	GOV NICHOLLS	KH	06/13/2019	01	01	01	
284-007		TREME	ESPLANADE AV	KH	06/13/2019	01	01	01	
284-008		BARRACKS	N RAMPART	KH	06/13/2019	01	01	01	
284-009		N RAMPART	ESPLANADE AV	KH	06/13/2019	01	01	01	
284-010		N RAMPART	GOV NICHOLLS	KH	06/13/2019	01	01	01	
284-011		ST CLAUDE AV	GOV NICHOLLS	KH	06/13/2019	01	01	01	
284-012		GOV NICHOLLS	TREME	KH	06/13/2019	01	01	01	
284-013		TREME	URSULINES AV	KH	06/13/2019	01	01	01	

STRUCT_1	ADDRESS	STREET	CROSS STREET	INSPECTOR	INSP_DATE	C	F	W	DATA_ENTRY_REMARKS
284-014		GOV NICHOLLS	ST CLAUDE AV	KH	06/13/2019	01	01	01	
284-015		GOV NICHOLLS	N RAMPART	KH	06/13/2019	01	01	01	
284-016		N RAMPART	URSULINES AV	K.H.	06/25/2019	01	01	01	
284-017		ST CLAUDE AV	URSULINES AV	K.H.	06/25/2019	01	01	01	
284-018		URSULINES AV	TREME	K.H.	06/25/2019	01	01	01	
284-019		URSULINES AV	N RAMPART	K.H.	06/25/2019	01	01	01	
284-020		N RAMPART	ST PHILIP	K.H.	06/25/2019	01	01	01	
284-021		ST CLAUDE AV	ST PHILIP	K.H.	06/25/2019	01	01	01	
284-022		ST CLAUDE AV	ST PHILIP	K.H.	06/25/2019	01	01	01	
284-023		ST PHILIP	TREME	K.H.	06/25/2019	01	01	01	
284-024		TREME	URSULINES AV	K.H.	06/25/2019	01	01	01	
284-025		ST PHILIP	N RAMPART	K.H.	06/25/2019	01	01	01	
284-026		ESPLANADE AV	N RAMPART	K.H.	06/25/2019	01	01	01	
284-027		N RAMPART	ESPLANADE AV	K.H.	06/25/2019	01	01	01	
284-028		N RAMPART	KERLEREC	K.H.	06/25/2019	01	01	01	
284-029		KERLEREC	N RAMPART	K.H.	06/25/2019	01	01	01	
284-030		KERLEREC	ST CLAUDE AV	K.H.	06/25/2019	01	01	01	
284-031		ST DENIS	COLUMBUS	K.H.	06/25/2019	01	01	01	
284-032		KERLEREC	BURGUNDY	K.H.	06/25/2019	01	01	01	
284-033		KERLEREC	BURGUNDY	KH	07/01/2019	01	01	01	
284-034		KERLEREC	ST CLAUDE AV	K.H.	06/25/2019	01	01	01	
284-035		ESPLANADE AV	BURGUNDY	K.H.	06/26/2019	01	01	01	
284-036		BURGUNDY	KERLEREC	K.H.	06/16/2019	01	01	01	
284-037		ESPLANADE AV	BURGUNDY	K.H.	06/26/2019	01	01	01	
284-038		BURGUNDY	KERLEREC	K.H.	06/26/2019	01	01	01	
284-039		KERLEREC	DAUPHINE	K.H.	06/26/2019	01	01	01	
284-040		BURGUNDY	KERLEREC	K.H.	06/26/2019	01	01	01	
284-041		ESPLANADE AV	ST CLAUDE AV	K.H.	06/26/2019	01	01	01	
284-043		N RAMPART	BARRACKS	K.H.	06/26/2019	01	01	01	
284-044		N RAMPART	GOV NICHOLLS	K.H.	06/26/2019	01	01	01	
284-045		N RAMPART	URSULINES AV	K.H.	06/26/2019	01	01	01	
284-046		ESPLANADE AV	BURGUNDY	KH	07/01/2019	01	01	01	
284-047		BARRACKS	BURGUNDY	K.H.	06/26/2019	01	01	01	
284-048		BARRACKS	DAUPHINE	KH	06/26/2019	01	01	01	
284-049		BURGUNDY	GOV NICHOLLS	KH	06/26/2019	01	01	01	
284-050		GOV NICHOLLS	DAUPHINE	KH	06/26/2019	01	01	01	
284-051		BURGUNDY	URSULINES AV	KH	06/27/2019	01	01	01	

STRUCT_1	ADDRESS	STREET	CROSS STREET	INSPECTOR	INSP_DATE	C	F	W	DATA_ENTRY_REMARKS
284-052		N RAMPART	ST PHILIP	KH	06/27/2019	01	01	01	
284-053		N RAMPART	URSULINES AV	KH	06/27/2019	01	01	01	
284-054		N RAMPART	URSULINES AV	KH.	06/27/2019	01	01	01	
284-055		URSULINES AV	BURGUNDY	KH	06/27/2019	01	01	01	
284-056		URSULINES AV	BURGUNDY	KH	06/27/2019	01	01	01	
284-057		BURGUNDY	ST PHILIP	KH	06/27/2019	01	01	01	
284-058		BURGUNDY	URSULINES AV	KH	07/01/2019	01	01	01	
284-059		KERLEREC	ST CLAUDE AV	KH	06/27/2019	01	01	01	
284-060		KERLEREC	ST CLAUDE AV	KH	06/27/2019	01	01	01	
284-061		ST CLAUDE AV	ESPLANADE AV	KH	06/27/2019	01	01	01	
284-062		COLUMBUS	ST CLAUDE AV	KIH	06/27/2019	01	01	01	
284-063		ESPLANADE AV	TREME	KH	06/27/2019	01	01	01	
284-064		TREME	ESPLANADE AV	KH	06/27/2019	01	01	01	
284-065		ESPLANADE AV	ST CLAUDE AV	KH	06/27/2019	01	01	01	
284-066		BARRACKS	TREME	KH	06/27/2019	01	01	01	
284-067		TREME	ESPLANADE AV	KH	06/27/2019	01	01	01	
284-068		TREME	GOV NICHOLLS	KH	07/01/2019	01	01	01	
284-069		URSULINES AV	TREME	KH	07/01/2019	01	01	01	
284-070		TREME	GOV NICHOLLS	KH	07/01/2019	01	01	01	
284-071		TREME	ST PHILIP	KH	07/01/2019	01	01	01	
284-072		GOV NICHOLLS	TREME	KH	07/01/2019	01	01	01	
284-074		ESPLANADE AV	N RAMPART	KH	07/01/2019	01	01	01	
284-075		ESPLANADE AV	N RAMPART	KH	07/01/2019	01	01	01	
285-001		N ROBERTSON	ST PHILIP	KH	07/01/2019	01	01	01	
285-002		ST PHILIP	N VILLERE	KH	07/18/2019	01	01	01	
285-003		ST PHILIP	N ROBERTSON	KH	07/18/2019	01	01	01	
285-004		N ROBERTSON	URSULINES AV	KH	07/18/2019	01	01	01	
285-005		ST PHILIP	N CLAIBORNE AV	KH	07/18/2019	01	01	01	
285-006		ST PHILIP	N CLAIBORNE AV	KH	07/18/2019	01	01	01	
285-007		N ROBERTSON	URSULINES AV	KH	07/18/2019	01	01	01	
285-008		URSULINES AV	N ROBERTSON	KH	07/18/2019	01	01	01	
285-009		URSULINES AV	N CLAIBORNE AV	KH	07/18/2019	01	01	01	
285-010		URSULINES AV	N VILLERE	KH	07/19/2019	01	01	01	
285-011		N VILLERE	ST PHILIP	KH	07/16/2019	01	01	01	
285-012		ST PHILIP	MARAIS	KH	07/16/2019	01	01	01	
285-013		URSULINES AV	MARAIS	KH	07/16/2019	01	01	01	
285-014		MARAIS	ST PHILIP	KH	07/16/2019	01	01	01	

STRUCT_1	ADDRESS	STREET	CROSS STREET	INSPECTOR	INSP_DATE	C	F	W	DATA_ENTRY_REMARKS
285-015		ST PHILIP	TREME	KH	07/16/2019	01	01	01	
285-016		MARAIS	GOV NICHOLLS	KH	07/16/2019	01	01	01	
285-017		MARAIS	GOV NICHOLLS	KH	07/16/2019	01	01	01	
285-019		N ROBERTSON	GOV NICHOLLS	KH	07/16/2019	01	01	01	
285-020		N ROBERTSON	GOV NICHOLLS	KH	07/16/2019	01	01	01	
285-021		GOV NICHOLLS	N CLAIBORNE AV	KH	07/16/2019	01	01	01	
285-022		N CLAIBORNE AV	GOV NICHOLLS	KH	07/16/2019	01	01	01	
285-023		N CLAIBORNE AV	GOV NICHOLLS	KH	07/16/2019	01	01	01	
285-024		N CLAIBORNE AV	ESPLANADE AV	KH	07/16/2019	01	01	01	
285-025		N CLAIBORNE AV	ESPLANADE AV	KH	07/16/2019	01	01	01	
285-026		N ROBERTSON	GOV NICHOLLS	KH	07/16/2019	01	01	01	
285-027		N ROBERTSON	ESPLANADE AV	KH	07/16/2019	01	01	01	
285-028		N ROBERTSON	GOV NICHOLLS	KH	07/16/2019	01	01	01	
285-029		GOV NICHOLLS	N CLAIBORNE AV	KH	07/16/2019	01	01	01	
285-030		GOV NICHOLLS	N CLAIBORNE AV	KH	07/16/2019	01	01	01	
285-031		N CLAIBORNE AV	URSULINES AV	KH	07/16/2019	01	01	01	
285-032		URSULINES AV	N DERBIGNY	KH	07/16/2019	01	01	01	
285-033		N CLAIBORNE AV	BAYOU RD	KH	07/16/2019	01	01	01	
285-034		N CLAIBORNE AV	ESPLANADE AV	KH	07/16/2019	01	01	01	
285-035		N CLAIBORNE AV	ESPLANADE AV	KH	07/19/2019	01	01	01	
285-036		ESPLANADE AV	N DERBIGNY	KH	07/19/2019	01	01	01	
285-038		GOV NICHOLLS	MARAIS	KH	07/19/2019	01	01	01	
285-039		MARAIS	BARRACKS	KH	07/19/2019	01	01	01	
285-040		N VILLERE	GOV NICHOLLS	KH	07/19/2019	01	01	01	
285-041		N VILLERE	ESPLANADE AV	KH	07/19/2019	01	01	01	
285-042		N ROBERTSON	ESPLANADE AV	KH	07/19/2019	01	01	01	
285-043		ESPLANADE AV	N ROBERTSON	KH	07/19/2019	01	01	01	
285-046		ESPLANADE AV	MARAIS	KH	09/03/2019	01	01	01	
285-047		MARAIS	BARRACKS	KH	07/16/2019	01	01	01	
285-048		N ROBERTSON	ESPLANADE AV	KH	09/03/2019	01	01	01	
285-049		ESPLANADE AV	N ROBERTSON	KH	07/19/2019	01	01	01	
285-050		ESPLANADE AV	N CLAIBORNE AV	KH	07/19/2019	01	01	01	
285-051		N ROBERTSON	KERLEREC	KH	07/19/2019	01	01	01	
285-052		ESPLANADE AV	N VILLERE	KH	09/03/2019	01	01	01	
285-053		N ROBERTSON	KERLEREC	7/19/19	07/19/2019	01	01	01	
285-054		KERLEREC	N ROBERTSON	KH	07/19/2019	01	01	01	
285-055		KERLEREC	N CLAIBORNE AV	KH	07/19/2019	01	01	01	

STRUCT_1	ADDRESS	STREET	CROSS STREET	INSPECTOR	INSP_DATE	C	F	W	DATA_ENTRY_REMARKS
285-056		N CLAIBORNE AV	COLUMBUS	KH	07/19/2019	01	01	01	
285-057		N CLAIBORNE AV	ESPLANADE AV	KH	07/19/2019	01	01	01	
285-058		N ROBERTSON	COLUMBUS	KC	07/19/2019	01	01	01	
285-059		KERLEREC	N VILLERE	KH	07/19/2019	01	01	01	
285-060		N VILLERE	ESPLANADE AV	KH	07/19/2019	01	01	01	
285-061		ESPLANADE AV	MARAIS	KH	07/19/2019	01	01	01	
285-062		KERLEREC	N VILLERE	KH	07/16/2019	01	01	01	
285-063		KERLEREC	MARAIS	KH	07/19/2019	01	01	01	
285-064		MARAIS	ESPLANADE AV	KH	07/19/2019	01	01	01	
285-065		N ROBERTSON	COLUMBUS	KH	09/03/2019	01	01	01	
285-066		COLUMBUS	N ROBERTSON	KH	09/03/2019	01	01	01	
285-067		COLUMBUS	N CLAIBORNE AV	KH	09/03/2019	01	01	01	
285-068		COLUMBUS	N VILLERE	KH	09/03/2019	01	01	01	
285-069		COLUMBUS	N VILLERE	KH	09/03/2019	01	01	01	
285-070		COLUMBUS	MARAIS	KH	09/03/2019	01	01	01	
285-071		COLUMBUS	N CLAIBORNE AV	KH	09/03/2019	01	01	01	
285-072		N CLAIBORNE AV	KERLEREC	KH	09/03/2019	01	01	01	
285-073		KERLEREC	N CLAIBORNE AV	KH	09/03/2019	01	01	01	
285-074		N CLAIBORNE AV	ESPLANADE AV	KH	09/03/2019	01	01	01	
285-075		ESPLANADE AV	N CLAIBORNE AV	KH	09/03/2019	01	01	01	
285-076		URSULINES AV	N CLAIBORNE AV	KH	09/03/2019	01	01	01	
285-077		N CLAIBORNE AV	ST PHILIP	KH	09/06/2019	01	01	01	
285-078		ST PHILIP	N CLAIBORNE AV	KH	09/04/2019	01	01	01	
285-079		ST PHILIP	N CLAIBORNE AV	KH	09/04/2019	01	01	01	
285-080		ESPLANADE AV	N ROBERTSON	KH	09/06/2019	01	01	01	
286-001		GOV NICHOLLS	N DERBIGNY	KH	09/04/2019	01	01	01	
286-002		N DERBIGNY	URSULINES AV	KH	09/04/2019	01	01	01	
286-003		URSULINES AV	N ROMAN	KH	09/04/2019	01	01	01	
286-004		N DERBIGNY	URSULINES AV	KH	09/04/2019	01	01	01	
286-005		URSULINES AV	N ROMAN	KH	09/04/2019	01	01	01	
286-006		URSULINES AV	N PRIEUR	KH	09/04/2019	01	01	01	
286-007		N DERBIGNY	ST PHILIP	KH	09/04/2019	01	01	01	
286-008		N DERBIGNY	ST PHILIP	KH	09/06/2019	01	01	01	
286-009		ST PHILIP	N ROMAN	KH	09/04/2019	01	01	01	
286-010		ST PHILIP	N ROMAN	KH	09/04/2019	01	01	01	
286-011		ST PHILIP	N PRIEUR	KH	09/04/2019	01	01	01	
286-012		N ROMAN	ST PHILIP	KH	09/04/2019	01	01	01	

STRUCT_1	ADDRESS	STREET	CROSS STREET	INSPECTOR	INSP_DATE	C	F	W	DATA_ENTRY_REMARKS
286-013		ST PHILIP	N PRIEUR	KH	09/04/2019	01	01	01	
286-014		GOV NICHOLLS	N ROMAN	KH	09/04/2019	01	01	01	
286-018		N PRIEUR	URSULINES AV		09/05/2019	01	01	01	
286-019		N PRIEUR	URSULINES AV	KH	09/05/2019	01	01	01	
286-020		N PRIEUR	ST PHILIP	KH	09/05/2019	01	01	01	
286-021		ST PHILIP	N JOHNSON	KH	09/05/2019	01	01	01	
286-022		N JOHNSON	ST PHILIP	KH	09/05/2019	01	01	01	
286-023		ST PHILIP	N PRIEUR	KH	09/05/2019	01	01	01	
286-024		URSULINES AV	N JOHNSON	KH	09/05/2019	01	01	01	
286-025		N JOHNSON	ST PHILIP	KH	09/05/2019	01	01	01	
286-026		URSULINES AV	N JOHNSON	KH	09/05/2019	01	01	01	
286-027		GOV NICHOLLS	N JOHNSON	KH	09/05/2019	01	01	01	
286-028		N JOHNSON	URSULINES AV	KH	09/06/2019	01	01	01	
286-029		N JOHNSON	BARRACKS	KH	09/06/2019	01	01	01	
286-030		BARRACKS	N PRIEUR	KH	09/06/2019	01	01	01	
286-031		BAYOU RD	N DERBIGNY	KH	09/06/2019	01	01	01	
286-032		N DERBIGNY	ESPLANADE AV	KH	09/06/2019	01	01	01	
286-033		ESPLANADE AV	N ROMAN	KH	09/06/2019	01	01	01	
286-034		BAYOU RD	N ROMAN	KH	09/06/2019	01	01	01	
286-035		N ROMAN	ESPLANADE AV	KH	09/06/2019	01	01	01	
286-036		ESPLANADE AV	N PRIEUR	KH	09/06/2019	01	01	01	
286-037		BAYOU RD	N PRIEUR	KH	09/06/2019	01	01	01	
286-038		N PRIEUR	GOV NICHOLLS	KH	09/06/2019	01	01	01	
286-039		N PRIEUR	ESPLANADE AV	KH	09/06/2019	01	01	01	
286-040		BAYOU RD	N PRIEUR	KH	09/06/2019	01	01	01	
286-047		N DERBIGNY	ESPLANADE AV	RCO	08/26/2019	01	04	01	
286-048		COLUMBUS	N ROMAN	RCO	08/26/2019	01	04	01	
286-049		KERLEREC	N ROMAN	RCO	08/26/2019	01	04	01	
286-050		N ROMAN	COLUMBUS	RCO	08/26/2019	01	04	01	
286-051		COLUMBUS	N PRIEUR	RCO	08/26/2019	01	04	01	
286-052		N ROMAN	ESPLANADE AV	RCO	08/26/2019	01	04	01	
286-053		ESPLANADE AV	N ROMAN	RCO	08/26/2019	01	04	01	
286-054		ESPLANADE AV	N PRIEUR	RCO	08/30/2019	01	04	01	
286-055		KERLEREC	N PRIEUR	RCO	08/26/2019	01	04	01	
286-056		N PRIEUR	COLUMBUS	RCO	08/26/2019	01	04	01	
286-057		COLUMBUS	N JOHNSON	RCO	08/26/2019	01	04	01	
286-058		N PRIEUR	ESPLANADE AV	RCO	08/26/2019	01	04	01	



STRUCT_1	ADDRESS	STREET	CROSS STREET	INSPECTOR	INSP_DATE	C	F	W	DATA_ENTRY_REMARKS
286-059		ESPLANADE AV	N JOHNSON	RCO	08/26/2019	01	04	01	
286-060		KERLEREC	N JOHNSON	RCO	08/26/2019	01	04	01	
286-061		N JOHNSON	COLUMBUS	RCO	08/26/2019	01	04	01	
286-062		COLUMBUS	N GALVEZ	RCO	08/26/2019	01	04	01	
286-063		N JOHNSON	ESPLANADE AV	RCO	08/26/2019	01	04	01	
286-064		ESPLANADE AV	N GALVEZ	RCO	08/26/2019	01	04	01	
286-065		URSULINES AV	N GALVEZ	RCO	08/26/2019	01	04	01	
287-001		GOV NICHOLLS	N GALVEZ	RCO	08/26/2019	01	04	01	
287-002		GOV NICHOLLS	N MIRO	RCO	08/30/2019	01	04	01	
287-003		N MIRO	URSULINES AV	RCO	08/26/2019	01	04	01	
287-004		URSULINES AV	N TONTI	RCO	08/26/2019	01	04	01	
287-005		URSULINES AV	N GALVEZ	RCO	08/26/2019	01	04	01	
287-006		N GALVEZ	GOV NICHOLLS	RCO	08/26/2019	01	04	01	
287-007		N MIRO	URSULINES AV	RCO	08/26/2019	01	04	01	
287-008		URSULINES AV	N GALVEZ	RCO	08/26/2019	01	04	01	
287-009		N GALVEZ	ST PHILIP	RCO	08/26/2019	01	04	01	
287-010		URSULINES AV	N TONTI	RCO	08/26/2019	01	04	01	
287-011		N TONTI	ST PHILIP	RCO	08/26/2019	01	04	01	
287-012		URSULINES AV	N ROCHEBLAVE	RCO	08/26/2019	01	04	01	
287-013		N MIRO	ST PHILIP	RCO	08/26/2019	01	04	01	
287-014		ST PHILIP	N GALVEZ	RCO	08/27/2019	01	04	01	
287-015		ST PHILIP	N TONTI	RCO	08/27/2019	01	04	01	
287-016		ST PHILIP	N ROCHEBLAVE	RCO	08/27/2019	01	04	01	
287-017		BARRACKS	MILNE RD	RCO	08/27/2019	01	04	01	
287-018		BARRACKS	N GALVEZ	RCO	08/27/2019	01	04	01	
287-020		N MIRO	ESPLANADE AV	RCO	08/27/2019	01	04	01	
287-021		ESPLANADE AV	N TONTI	RCO	08/27/2019	01	04	01	
287-022		ESPLANADE AV	N ROCHEBLAVE	RCO	08/27/2019	01	04	01	
287-023		GOV NICHOLLS	N TONTI	RCO	08/27/2019	01	01	01	
287-024		N TONTI	URSULINES AV	RCO	08/27/2019	01	04	01	
287-025		URSULINES AV	N ROCHEBLAVE	RCO	08/27/2019	01	04	01	
287-026		BARRACKS	N TONTI	RCO	08/27/2019	01	04	01	
287-027		N TONTI	ESPLANADE AV	RCO	08/27/2019	01	04	01	
287-028		BARRACKS	N ROCHEBLAVE	RCO	08/27/2019	01	04	01	
287-029		GOV NICHOLLS	N ROCHEBLAVE	RCO	08/27/2019	01	04	01	
287-030		N ROCHEBLAVE	URSULINES AV	RCO	08/27/2019	01	04	01	
287-031		URSULINES AV	N ROCHEBLAVE	RCO	08/30/2019	01	04	01	

STRUCT_1	ADDRESS	STREET	CROSS STREET	INSPECTOR	INSP_DATE	C	F	W	DATA_ENTRY_REMARKS
287-032		N ROCHEBLAVE	ST PHILIP	RCO	08/27/2019	01	04	01	
287-033		URSULINES AV	N ROCHEBLAVE	RCO	08/27/2019	01	04	01	
287-034		N ROCHEBLAVE	ST PHILIP	RCO	08/27/2019	01	04	01	
287-035		ST PHILIP	N ROCHEBLAVE	RCO	08/27/2019	01	04	01	
287-036		GOV NICHOLLS	N ROCHEBLAVE	RCO	08/27/2019	01	04	01	
287-037		N ROCHEBLAVE	BARRACKS	RCO	08/27/2019	01	04	01	
287-038		BARRACKS	N ROCHEBLAVE	RCO	08/27/2019	01	04	01	
287-039		N ROCHEBLAVE	ESPLANADE AV	RCO	08/27/2019	01	04	01	
287-040		N GALVEZ	GOV NICHOLLS	RCO	08/27/2019	01	04	01	
287-042		BAYOU RD	ESPLANADE AV	RCO	08/27/2019	01	04	01	
287-043		N MIRO	BAYOU RD	RCO	08/27/2019	01	04	01	
287-044		BAYOU RD	N TONTI	RCO	08/27/2019	01	04	01	
287-045		BAYOU RD	N ROCHEBLAVE	RCO	08/30/2019	01	04	01	
287-046		BAYOU RD	N ROCHEBLAVE	RCO	08/27/2019	01	04	01	
287-047		N ROCHEBLAVE	KERLEREC	RCO	08/28/2019	01	04	01	
287-048		KERLEREC	N DORGENOIS	RCO	08/28/2019	01	04	01	
287-049		N ROCHEBLAVE	COLUMBUS	RCO	08/28/2019	01	04	01	
287-050		COLUMBUS	N DORGENOIS	RCO	08/29/2019	01	04	01	
287-051		N MIRO	KERLEREC	RCO	08/29/2019	01	04	01	
287-052		KERLEREC	N MIRO	RCO	08/29/2019	01	04	01	
287-053		N MIRO	COLUMBUS	RCO	08/29/2019	01	04	01	
287-054		COLUMBUS	N TONTI	RCO	08/29/2019	01	04	01	
287-055		N TONTI	COLUMBUS	RCO	08/29/2019	01	04	01	
287-056		N TONTI	BAYOU RD	RCO	08/29/2019	01	04	01	
287-057		COLUMBUS	N ROCHEBLAVE	RCO	08/29/2019	01	04	01	
287-058		KERLEREC	N GALVEZ	RCO	08/29/2019	01	04	01	
287-059		KERLEREC	N GALVEZ	RCO	08/29/2019	01	04	01	
287-060		N GALVEZ	ESPLANADE AV	RCO	08/29/2019	01	04	01	
287-061		ESPLANADE AV	N MIRO	RCO	08/29/2019	01	04	01	
287-062		N GALVEZ	COLUMBUS	RCO	08/29/2019	01	04	01	
287-063		COLUMBUS	N MIRO	RCO	08/29/2019	01	04	01	
287-064		BARRACKS	N GALVEZ	RCO	08/29/2019	01	04	01	
287-065		N GALVEZ	GOV NICHOLLS	RCO	08/29/2019	01	04	01	
287-066		URSULINES AV	N GALVEZ	RCO	08/29/2019	01	04	01	
287-067		N GALVEZ	GOV NICHOLLS	RCO	08/29/2019	01	04	01	
287-068		ST PHILIP	N GALVEZ	RCO	08/29/2019	01	04	01	
287-069		BELL	N DORGENOIS	RCO	08/29/2019	01	04	01	

STRUCT_1	ADDRESS	STREET	CROSS STREET	INSPECTOR	INSP_DATE	C	F	W	DATA_ENTRY_REMARKS
287-070		N MIRO	BARRACKS	RCO	08/29/2019	01	04	01	
287-072		URSULINES AV	N GALVEZ	RCO	11/21/2019	01	04	01	
288-001		N BROAD	ST PHILIP	RCO	09/29/2019	01	04	01	
288-002		ST PHILIP	N WHITE	RCO	08/29/2019	01	04	01	
288-003		ST PHILIP	N WHITE	RCO	08/29/2019	01	04	01	
288-004		N WHITE	BELLECHASSE	RCO	08/29/2019	01	04	01	
288-005		BELLECHASSE	N DUPRE	RCO	08/29/2019	01	04	01	
288-006		BELLECHASSE	URSULINES AV	RCO	08/29/2019	01	04	01	
288-007		URSULINES AV	N BROAD	RCO	08/29/2019	01	04	01	
288-008		N WHITE	URSULINES AV	RCO	08/29/2019	01	04	01	
288-009		URSULINES AV	N WHITE	RCO	11/22/2019	01	04	01	
288-010		N BROAD	URSULINES AV	RCO	08/29/2019	01	04	01	
288-011		URSULINES AV	CRETE	RCO	08/30/2019	01	04	01	
288-012		URSULINES AV	N WHITE	RCO	08/30/2019	01	04	01	
288-013		URSULINES AV	N DUPRE	RCO	11/21/2019	01	04	01	
288-014		N WHITE	ORCHID	RCO	08/30/2019	01	04	01	
288-015		N BROAD	BELLECHASSE	RCO	08/30/2019	01	04	01	
288-016		N BROAD	ORCHID	RCO	08/30/2019	01	04	01	
288-017		CRETE	ORCHID	RCO	08/30/2019	01	04	01	
288-018		ORCHID	N WHITE	RCO	08/30/2019	01	04	01	
288-019		ORCHID	N BROAD	RCO	08/30/2019	01	04	01	
288-020		N BROAD	ESPLANADE AV	RCO	08/30/2019	01	04	01	
288-021		CRETE	BELL	RCO	08/30/2019	01	04	01	
288-022		BELL	ESPLANADE AV	RCO	08/30/2019	01	04	01	
288-023		ESPLANADE AV	N BROAD	RCO	08/30/2019	01	04	01	
288-024		CRETE	ESPLANADE AV	RCO	08/30/2019	01	04	01	
288-025		ESPLANADE AV	N WHITE	RCO	08/30/2019	01	04	01	
288-026		CRETE	DESOTO	RCO	08/30/2019	01	04	01	
288-027		DESOTO	ESPLANADE AV	RCO	08/30/2019	01	04	01	
288-028		DESOTO	CRETE	RCO	08/30/2019	01	04	01	
288-029		DESOTO	N BROAD	RCO	08/30/2019	01	04	01	
288-030		N BROAD	ESPLANADE AV	RCO	08/30/2019	01	04	01	
288-031		N BROAD	LEPAGE	RCO	08/30/2019	01	04	01	
288-032		CRETE	LEPAGE	RCO	08/30/2019	01	04	01	
288-033		LEPAGE	N BROAD	RCO	08/30/2019	01	04	01	
288-034		N BROAD	COLUMBUS	RCO	09/03/2019	01	04	01	
288-035		COLUMBUS	BAYOU RD	RCO	09/03/2019	01	04	01	

STRUCT_1	ADDRESS	STREET	CROSS STREET	INSPECTOR	INSP_DATE	C	F	W	DATA_ENTRY_REMARKS
288-037		ST PHILIP	N BROAD	RCO	09/03/2019	01	04	01	
288-038		ST PHILIP	N BROAD	RCO	09/03/2019	01	04	01	
288-039		N BROAD	URSULINES AV	RCO	09/03/2019	01	04	01	
288-040		N DORGENOIS	URSULINES AV	RCO	09/03/2019	01	04	01	
288-041		URSULINES AV	N DORGENOIS	RCO	11/21/2019	01	04	01	
288-042		URSULINES AV	N BROAD	RCO	09/03/2019	01	04	01	
288-043		URSULINES AV	N DORGENOIS	RCO	09/03/2019	01	04	01	
288-044		N DORGENOIS	GOV NICHOLLS	RCO	11/21/2019	01	04	01	
288-045		URSULINES AV	N BROAD	RCO	09/03/2019	01	04	01	
288-046		URSULINES AV	N BROAD	RCO	09/03/2019	01	04	01	
288-047		N BROAD	GOV NICHOLLS	RCO	09/03/2019	01	04	01	
288-048		GOV NICHOLLS	N DORGENOIS	RCO	09/03/2019	01	04	01	
288-049		GOV NICHOLLS	N DORGENOIS	RCO	09/03/2019	01	04	01	
288-050		GOV NICHOLLS	N BROAD	RCO	09/03/2019	01	04	01	
288-051		N DORGENOIS	BARRACKS	RCO	09/03/2019	01	04	01	
288-052		BARRACKS	N DORGENOIS	RCO	09/03/2019	01	04	01	
288-053		N DORGENOIS	ESPLANADE AV	RCO	09/03/2019	01	04	01	
288-054		BARRETT	N BROAD	RCO	09/03/2019	01	04	01	
288-055		BARRACKS	N BROAD	RCO	09/03/2019	01	04	01	
288-056		N BROAD	GOV NICHOLLS	RCO	09/03/2019	01	04	01	
288-058		URSULINES AV	N DORGENOIS	RCO	09/03/2019	01	04	01	
288-059		N DORGENOIS	BELL	RCO	09/03/2019	01	04	01	
288-060		BELL	N DORGENOIS	RCO	09/03/2019	01	04	01	
288-061		N DORGENOIS	ESPLANADE AV	RCO	09/03/2019	01	04	01	
288-062		BELL	N DORGENOIS	RCO	09/03/2019	01	04	01	
288-063		BELL	N BROAD	RCO	09/03/2019	01	04	01	
288-065		BAYOU RD	N DORGENOIS	RCO	09/03/2019	01	04	01	
288-066		BAYOU RD	DESOTO	RCO	09/03/2019	01	04	01	
288-067		DESOTO	N BROAD	RCO	09/04/2019	01	04	01	
288-068		BAYOU RD	DESOTO	RCO	09/04/2019	01	04	01	
288-069		BAYOU RD	N BROAD	RCO	09/04/2019	01	04	01	
288-070		N BROAD	DESOTO	RCO	09/04/2019	01	04	01	
288-071		N BROAD	COLUMBUS	RCO	09/04/2019	01	04	01	
288-072		N DORGENOIS	COLUMBUS	RCO	09/04/2019	01	04	01	
288-073		COLUMBUS	N DORGENOIS	RCO	09/04/2019	01	04	01	
288-074		COLUMBUS	N BROAD	RCO	09/04/2019	01	04	01	
288-075		N BROAD	BARRACKS	RCO	09/04/2019	01	04	01	

STRUCT_1	ADDRESS	STREET	CROSS STREET	INSPECTOR	INSP_DATE	C	F	W	DATA_ENTRY_REMARKS
289-001		ST PHILIP	N DUPRE	RCO	09/04/2019	01	04	01	
289-003		N GAYOSO	URSULINES AV	RCO	09/04/2019	01	04	01	
289-005		URSULINES AV	N DUPRE	RCO	09/04/2019	01	04	01	
289-006		N DUPRE	BELLECHASSE	RCO	09/04/2019	01	04	01	
289-007		URSULINES AV	N GAYOSO	RCO	09/04/2019	01	04	01	
289-008		URSULINES AV	N LOPEZ	RCO	09/04/2019	01	04	01	
289-009		URSULINES AV	ORCHID	RCO	09/04/2019	01	04	01	
289-010		ORCHID	N DUPRE	RCO	09/04/2019	01	04	01	
289-011		N GAYOSO	BELL	RCO	09/04/2019	01	04	01	
289-012		BELL	N GAYOSO	RCO	09/04/2019	01	04	01	
289-013		BELL	N LOPEZ	RCO	09/04/2019	01	04	01	
289-014		BELL	N DUPRE	RCO	09/04/2019	01	04	01	
289-015		N DUPRE	DESOTO	RCO	09/04/2019	01	04	01	
289-017		ST PHILIP	N SALCEDO	RCO	09/04/2019	01	04	01	
289-018		N SALCEDO	URSULINES AV	RCO	09/04/2019	01	04	01	
289-019		URSULINES AV	N LOPEZ	RCO	09/04/2019	01	04	01	
289-020		ST PHILIP	N LOPEZ	RCO	09/04/2019	01	04	01	
289-021		N LOPEZ	URSULINES AV	RCO	09/04/2019	01	04	01	
289-022		URSULINES AV	N RENDON	RCO	09/04/2019	01	04	01	
289-023		ST PHILIP	N RENDON	RCO	09/04/2019	01	04	01	
289-024		N RENDON	URSULINES AV	RCO	09/05/2019	01	04	01	
289-025		URSULINES AV	HAGAN AV	RCO	09/05/2019	01	04	01	
289-026		N RENDON	URSULINES AV	RCO	09/05/2019	01	04	01	
289-027		URSULINES AV	HAGAN AV	RCO	09/05/2019	01	04	01	
289-028		HAGAN AV	DESOTO	RCO	09/05/2019	01	04	01	
289-029		BELL	N LOPEZ	RCO	09/05/2019	01	04	01	
289-030		N LOPEZ	DESOTO	RCO	09/05/2019	01	04	01	
289-031		N RENDON	DESOTO	RCO	09/05/2019	01	04	01	
289-032		DESOTO	HAGAN AV	RCO	09/05/2019	01	04	01	
289-033		DESOTO	MOSS	RCO	09/05/2019	01	04	01	
289-034		DESOTO	N LOPEZ	RCO	09/05/2019	01	04	01	
289-035		DESOTO	N LOPEZ	RCO	09/05/2019	01	04	01	
289-036		DESOTO	N GAYOSO	RCO	09/05/2019	01	04	01	
289-038		GRAND RTE ST JOHN	ESPLANADE AV	RCO	09/05/2019	01	04	01	
289-039		ESPLANADE AV	N LOPEZ	RCO	09/05/2019	01	04	01	
289-040		N LOPEZ	DESOTO	RCO	09/05/2019	01	04	01	
289-041		ESPLANADE AV	N LOPEZ	RCO	09/05/2019	01	04	01	

STRUCT_1	ADDRESS	STREET	CROSS STREET	INSPECTOR	INSP_DATE	C	F	W	DATA_ENTRY_REMARKS
289-042		ESPLANADE AV	N GAYOSO	RCO	09/05/2019	01	04	01	
289-043		N LOPEZ	DESOTO	RCO	09/05/2019	01	04	01	
289-044		GRAND RTE ST JOHN	MYSTERY	RCO	09/05/2019	01	04	01	
289-045		MYSTERY	ESPLANADE AV	RCO	09/05/2019	01	04	01	
289-046		GRAND RTE ST JOHN	VIGNAUD	RCO	09/05/2019	01	04	01	
289-047		VIGNAUD	PONCE DE LEON	RCO	09/05/2019	01	04	01	
289-048		PONCE DE LEON	MYSTERY	RCO	09/05/2019	01	04	01	
289-049		GRAND RTE ST JOHN	MOSS	RCO	09/05/2019	01	04	01	
289-050		HAGAN AV	ST PHILIP	RCO	09/05/2019	01	04	01	
289-052		ST PHILIP	MOSS	RCO	09/05/2019	01	04	01	
289-053		ST PHILIP	MOSS	RCO	09/05/2019	01	04	01	
289-054		MOSS	BELL	RCO	09/05/2019	01	04	01	
289-055		BELL	HAGAN AV	RCO	09/05/2019	01	04	01	
325-045		MARAIS	PAUGER	RCO	11/21/2019	01	04	01	
329-039		ELYSIAN FIELDS AV	AGRICULTURE	JC	03/07/2019	01	04	01	
329-040		AGRICULTURE	FRENCHMEN	JC	03/08/2019	01	04	01	
329-041		FRENCHMEN	FLORIDA AV	JC	03/08/2019	01	04	01	
329-042		AGRICULTURE	ELYSIAN FIELDS AV	JC	03/08/2019	01	04	01	
329-043		ELYSIAN FIELDS AV	FLORIDA AV	JC	03/08/2019	01	04	01	
329-045		TOURO	AGRICULTURE	JC	03/08/2019	01	04	01	
329-047		PAUGER	AGRICULTURE	JC	03/08/2019	01	04	01	
329-048		AGRICULTURE	ST ANTHONY	JC	03/08/2019	01	04	01	
329-051		ANNETTE	FLORIDA AV	JC	03/08/2019	01	04	01	
329-052		ST ANTHONY AV	AGRICULTURE	JC	03/08/2019	01	04	01	
330-001		TREASURE	ELYSIAN FIELDS AV	JC	03/08/2019	01	04	01	
330-002		ELYSIAN FIELDS AV	BENEFIT	JC	03/08/2019	01	04	01	
330-003		BENEFIT	FRENCHMEN	JC	03/08/2019	01	04	01	
330-004		ELYSIAN FIELDS AV	ABUNDANCE	JC	03/08/2019	01	04	01	
330-005		ABUNDANCE	FRENCHMEN	JC	03/08/2019	01	04	01	
330-006		FRENCHMEN	TREASURE	JC	03/08/2019	01	04	01	
330-007		TREASURE	FRENCHMEN	JC	03/08/2019	01	04	01	
330-008		FRENCHMEN	BENEFIT	JC	03/08/2019	01	04	01	
330-009		TREASURE	TOURO	JC	03/08/2019	01	04	01	
330-010		TOURO	ABUNDANCE	JC	03/08/2019	01	04	01	
330-011		ABUNDANCE	FRENCHMEN	JC	03/08/2019	01	04	01	
330-012		TOURO	BENEFIT	JC	03/08/2019	01	04	01	
330-013		BENEFIT	PAUGER	JC	03/08/2019	01	04	01	

STRUCT_1	ADDRESS	STREET	CROSS STREET	INSPECTOR	INSP_DATE	C	F	W	DATA_ENTRY_REMARKS
330-014		BENEFIT	FRENCHMEN	JC	03/08/2019	01	04	01	
330-043		TREASURE	PAUGER	JC	03/18/2019	01	04	01	
330-044		PAUGER	ABUNDANCE	JC	03/08/2019	01	04	01	
330-045		ABUNDANCE	ST ANTHONY AV	JC	03/08/2019	01	04	01	
330-046		ABUNDANCE	TOURO	JC	03/08/2019	01	04	01	
330-047		PAUGER	BENEFIT	RCO	03/07/2019	01	04	01	
330-048		BENEFIT	ST ANTHONY AV	RCO	03/07/2019	01	04	01	
330-049		TREASURE	ST ANTHONY AV	RCO	03/07/2019	01	04	01	
330-050		ST ANTHONY AV	BENEFIT	RCO	03/07/2019	01	04	01	
330-051		ST ANTHONY AV	ABUNDANCE	RCO	03/07/2019	01	04	01	
331-001		TREASURE	ST ANTHONY AV	RCO	03/07/2019	01	04	01	
331-002		ST ANTHONY AV	BENEFIT	RCO	03/07/2019	01	04	01	
331-003		ST ANTHONY AV	ABUNDANCE	RCO	03/07/2019	01	04	01	
331-004		ST ANTHONY AV	ABUNDANCE	RCO	03/07/2019	01	04	01	
331-005		TREASURE	ANNETTE	RCO	03/07/2019	01	04	01	
331-006		ANNETTE	ABUNDANCE	RCO	03/07/2019	01	04	01	
331-007		ABUNDANCE	ALLEN	RCO	03/07/2019	01	04	01	
331-008		ANNETTE	BENEFIT	RCO	03/07/2019	01	04	01	
331-009		BENEFIT	ST ANTHONY AV	RCO	03/07/2019	01	04	01	
331-023		TREASURE	ALLEN	RCO	03/07/2019	01	04	01	
331-024		ALLEN	TREASURE	RCO	03/07/2019	01	04	01	
331-025		ALLEN	ABUNDANCE	RCO	03/07/2019	01	04	01	
331-027		TREASURE	NEW ORLEANS	RCO	03/07/2019	01	04	01	
331-028		NEW ORLEANS	FLORIDA AV	RCO	03/07/2019	01	04	01	
331-030		TREASURE	NEW ORLEANS	RCO	03/07/2019	01	04	01	
331-031		TREASURE	LONDON AV	RCO	03/07/2019	01	04	01	
331-032		NEW ORLEANS	BENEFIT	RCO	03/07/2019	01	04	01	
331-033		BENEFIT	LONDON AV	RCO	03/07/2019	01	04	01	
331-034		BENEFIT	ALLEN	RCO	03/07/2019	01	04	01	
331-054		ABUNDANCE	ST ANTHONY AV	RCO	03/07/2019	01	04	01	
339-001		JOURDAN RD	ALMONASTER AV	RCO	03/07/2019	01	04	01	
339-003		JOURDAN RD	ALMONASTER AV	RCO	03/07/2019	01	04	01	
339-004		JOURDAN RD	ALMONASTER AV	RCO	03/07/2019	01	04	01	
339-005		JOURDAN RD	ALMONASTER AV	RCO	03/07/2019	01	04	01	
339-006		JOURDAN RD	ALMONASTER AV	RCO	03/08/2019	01	04	01	
348-001		MANDEVILLE	AGRICULTURE	RCO	03/08/2019	01	04	01	
348-002		AGRICULTURE	SPAIN	RCO	03/08/2019	01	04	01	

STRUCT_1	ADDRESS	STREET	CROSS STREET	INSPECTOR	INSP_DATE	C	F	W	DATA_ENTRY_REMARKS
348-003		MANDEVILLE	INDUSTRY	RCO	03/08/2019	01	04	01	
348-004		INDUSTRY	MARIGNY	RCO	03/08/2019	01	04	01	
348-005		MARIGNY	COMMERCE	RCO	03/08/2019	01	04	01	
348-006		MARIGNY	FLORIDA AV	RCO	03/08/2019	01	04	01	
348-007		INDUSTRY	SPAIN	RCO	03/08/2019	01	04	01	
348-008		INDUSTRY	ST ROCH AV	RCO	03/08/2019	01	04	01	
348-009		SPAIN	FLORIDA AV	RCO	03/08/2019	01	04	01	
348-010		MANDEVILLE	FLORIDA AV	RCO	03/08/2019	01	04	01	
348-012		FLORIDA AV	MARIGNY	RCO	12/06/2019	01	04	01	
348-013		MARIGNY	AGRICULTURE	RCO	03/08/2019	01	04	01	
348-014		AGRICULTURE	ELYSIAN FIELDS AV	RCO	03/08/2019	01	04	01	
348-015		AGRICULTURE	MANDEVILLE	RCO	03/08/2019	01	04	01	
348-016		MARIGNY	INDUSTRY	RCO	03/08/2019	01	04	01	
348-017		ELYSIAN FIELDS AV	AGRICULTURE	RCO	12/10/2019	01	04	01	
348-018		SPAIN	AGRICULTURE	RCO	03/08/2019	01	04	01	
348-019		SPAIN	INDUSTRY	RCO	03/08/2019	01	04	01	
348-020		ST ROCH AV	AGRICULTURE		03/08/2019	01	04	01	
348-021		AGRICULTURE	SPAIN	RCO	03/08/2019	01	04	01	
348-022		ST ROCH AV	INDUSTRY	RCO	03/08/2019	01	04	01	
348-023		ST ROCH AV	FLORIDA AV		03/08/2019	01	04	01	
348-024		MUSIC	AGRICULTURE	RCO	03/08/2019	01	04	01	
348-025		AGRICULTURE	ST ROCH AV		03/08/2019	01	04	01	
348-026		ST ROCH AV	INDUSTRY		03/08/2019	01	04	01	
349-001		TREASURE	ARTS		03/08/2019	01	04	01	
349-002		ARTS	TREASURE		03/08/2019	01	04	01	
349-004		TREASURE	MUSIC	RCO	03/08/2019	01	04	01	
349-005		ARTS	BENEFIT	JC	03/08/2019	01	04	01	
349-006		BENEFIT	MUSIC	JC	03/08/2019	01	04	01	
349-008		TREASURE	MUSIC	JC	03/08/2019	01	04	01	
349-009		MUSIC	BENEFIT	JC	03/08/2019	01	04	01	
349-010		BENEFIT	ST ROCH AV	JC	03/08/2019	01	04	01	
349-011		MUSIC	ABUNDANCE	KRB	03/08/2019	01	04	01	
349-013		MUSIC	AGRICULTURE	JC	03/08/2019	01	04	01	
349-014		TREASURE	ST ROCH AV	JC	03/08/2019	01	04	01	
361-043		ROBERT E LEE BL	FRANKLIN AV	MS	03/13/2019	01	01	01	
361-044		ROBERT E LEE BL	ARTS	MS	03/13/2019	01	01	01	
361-045		MADRID	PAINTERS	MS	03/13/2019	01	01	01	



STRUCT_1	ADDRESS	STREET	CROSS STREET	INSPECTOR	INSP_DATE	C	F	W	DATA_ENTRY_REMARKS
361-046		MADRID	ARTS	MS	03/11/2019	01	01	01	
361-047		ARTS	ROBERT E LEE BL	MS	03/11/2019	01	01	01	
361-048		ROBERT E LEE BL	MUSIC	MS	03/11/2019	01	01	01	
361-049		ARTS	VIENNA	MS	03/11/2019	01	01	01	
361-050		VIENNA	MUSIC	MS	03/11/2019	01	01	01	
361-051		ARTS	PRESSBURG	MS	03/11/2019	01	01	01	
361-052		PRESSBURG	MUSIC	MS	03/11/2019	01	01	01	
361-053		MADRID	MUSIC	MS	03/11/2019	01	01	01	
361-054		MUSIC	ROBERT E LEE BL	MS	03/11/2019	01	01	01	
361-055		MUSIC	VIENNA	MS	03/13/2019	01	01	01	
361-056		MUSIC	PRESSBURG	MS	03/13/2019	01	01	01	
361-057		VIENNA	ST ROCH AV		03/13/2019	01	01	01	
361-058		MADRID	ST ROCH AV	MS	03/13/2019	01	01	01	
361-059		ST ROCH AV	VIENNA	MS	03/13/2019	01	01	01	
361-060		PAINTERS	ROBERT E LEE BL	MS	03/13/2019	01	01	01	
361-061		ST ROCH AV	PRENTISS AV	MS	03/13/2019	01	01	01	
362-001		PAINTERS	ROBERT E LEE BL	MS	03/13/2019	01	01	01	
362-002		ROBERT E LEE BL	FRANKLIN AV	MS	03/13/2019	01	01	01	
362-003		ROBERT E LEE BL	ARTS	MS	03/14/2019	01	01	01	
362-004		ROBERT E LEE BL	MUSIC	MS	03/14/2019	01	01	01	
362-005		PAINTERS	MEXICO	MS	03/14/2019	01	01	01	
362-006		MEXICO	FRANKLIN AV	MS	03/14/2019	01	01	01	
362-007		FRANKLIN AV	ROBERT E LEE BL	MS	03/14/2019	01	01	01	
362-008		FRANKLIN AV	NEW YORK	MS	03/14/2019	01	01	01	
362-009		NEW YORK	FRANKLIN AV	MS	03/14/2019	01	01	01	
362-010		MEXICO	PAINTERS	MS	03/14/2019	01	01	01	
362-011		PAINTERS	ROBERT E LEE BL	MS	03/14/2019	01	01	01	
362-012		PAINTERS	NEW YORK	MS	03/14/2019	01	01	01	
362-013		NEW YORK	ARTS	MS	03/14/2019	01	01	01	
362-014		MEXICO	ARTS	MS	03/14/2019	01	01	01	
362-015		ARTS	ROBERT E LEE BL	MS	03/14/2019	01	01	01	
362-016		ARTS	NEW YORK	MS	03/14/2019	01	01	01	
362-017		MEXICO	MUSIC	MS	03/14/2019	01	01	01	
362-018		MUSIC	ROBERT E LEE BL	MS	03/14/2019	01	01	01	
362-019		MUSIC	NEW YORK	MS	03/14/2019	01	01	01	
362-020		MEXICO	ST ROCH AV	MS	03/14/2019	01	01	01	
362-021		PAINTERS	NEW YORK	MS	03/14/2019	01	01	01	

STRUCT_1	ADDRESS	STREET	CROSS STREET	INSPECTOR	INSP_DATE	C	F	W	DATA_ENTRY_REMARKS
362-022		PAINTERS	FRANKFORT	MS	03/14/2019	01	01	01	
362-023		FRANKFORT	FRANKLIN AV	MS	03/14/2019	01	01	01	
362-024		FRANKFORT	PAINTERS	MS	03/15/2019	01	01	01	
362-025		PAINTERS	NEW YORK	MS	03/15/2019	01	01	01	
362-026		FRANKFORT	ARTS	MS	03/15/2019	01	01	01	
362-027		ARTS	NEW YORK	MS	03/15/2019	01	01	01	
362-028		NEW YORK	MUSIC	MS	03/15/2019	01	01	01	
362-029		MUSIC	FRANKFORT	MS	03/15/2019	01	01	01	
362-030		NEW YORK	ST ROCH AV	MS	03/15/2019	01	01	01	
362-031		ST ROCH AV	FRANKFORT	MS	03/15/2019	01	01	01	
362-032		LEON C SIMON DR	ST ROCH AV	MS	03/15/2019	01	01	01	
362-033		LEON C SIMON DR	MUSIC	MS	03/15/2019	01	01	01	
362-034		JAY	MUSIC	MS	03/15/2019	01	01	01	
362-035		JAY	MUSIC	MS	03/15/2019	01	01	01	
362-036		JAY	MUSIC	MS	03/15/2019	01	01	01	
362-037		MUSIC	KILLDEER	MS	03/15/2019	01	01	01	
362-038		KILLDEER	MUSIC	MS	03/15/2019	01	01	01	
362-039		KILLDEER	MUSIC	MS	03/15/2019	01	01	01	
362-040		KILLDEER	MUSIC	MS	03/15/2019	01	01	01	
362-043		FRANKLIN AV	NEW YORK	MS	03/15/2019	01	01	01	
367-024		FRANKLIN AV	TREASURE	RCO	12/06/2019	01	04	01	
367-026		FRANKLIN AV	TREASURE	RCO	12/06/2019	01	04	01	
368-050		EDGE	RABBITS	RCO	12/06/2019	01	04	01	
368-058		RABBITS	EDGE	RCO	12/06/2019	01	04	01	
369-012		MYRTLE	FRANKLIN AV	AF	06/25/2019	01	01	01	
369-013		ELDER	PIEDMONT DR	AF	06/25/2019	01	01	01	
387-001		PRESS	AGRICULTURE	EMB	04/30/2019	01	01	01	
387-003		AGRICULTURE	PRESS	EMB	04/30/2019	01	01	01	
387-004		AGRICULTURE	PRESS	EMB	04/30/2019	01	01	01	
387-005		AGRICULTURE PL	PRESS	EMB	04/30/2019	01	01	01	
387-006		PRESS	MARCUS CHRISTIAN CI	EMB	04/30/2019	01	01	01	
387-007		PRESS	MARCUS CHRISTIAN CI	EMB	04/30/2019	01	01	01	
387-008		MARCUS CHRISTIAN CI	PRESS	EMB	04/30/2019	01	01	01	
387-009		PRESS	INDUSTRY	EMB	04/30/2019	01	01	01	
388-007		ABUNDANCE	PRESS	EMB	04/30/2019	01	01	01	
388-009		ST FERDINAND	BENEFIT	EMB	04/30/2019	01	01	01	
388-010		ST FERDINAND	BENEFIT	EMB	04/30/2019	01	01	01	

STRUCT_1	ADDRESS	STREET	CROSS STREET	INSPECTOR	INSP_DATE	C	F	W	DATA_ENTRY_REMARKS
388-011		ST FERDINAND	BENEFIT	EMB	04/30/2019	01	01	01	
388-012		ST FERDINAND	BENEFIT	EMB	04/30/2019	01	01	01	
388-014		ST FERDINAND	HIGGINS BL	EMB	04/30/2019	01	01	01	
388-015		BENEFIT	GORDON PLAZA DR	EMB	04/30/2019	01	01	01	
388-016		BENEFIT	PRESS	EMB	04/30/2019	01	01	01	
388-017		GORDON PLAZA DR	PRESS	EMB	04/30/2019	01	01	01	
388-018		GORDON PLAZA DR	PRESS	EMB	04/30/2019	01	01	01	
388-019		GORDON PLAZA DR	PRESS	EMB	04/30/2019	01	01	01	
388-020		ABUNDANCE	PRESS	EMB	05/01/2019	01	01	01	
388-023		ABUNDANCE	MONTEGUT	EMB	05/01/2019	01	01	01	
388-031		PRESS	ABUNDANCE	EMB	05/01/2019	01	01	01	
388-032		PRESS	VISION DR	EMB	05/01/2019	01	01	01	
388-033		PRESS	ABUNDANCE	EMB	05/01/2019	01	01	01	
388-037		MONTEGUT	BENEFIT	AF	07/19/2019	01	01	01	
388-038		MONTEGUT	HUMANITY	AF	07/19/2019	01	01	01	
388-039		HUMANITY	MONTEGUT		07/19/2019	01	01	01	
388-040		HUMANITY	PRESS	AF	07/26/2019	01	01	01	
388-042		HUMANITY	PRESS	AF	07/26/2019	01	01	01	
388-045		HUMANITY	PRESS	AF	07/19/2019	01	01	01	
388-048		PRESS	SERVITUDE	AF	07/26/2019	01	01	01	
388-050		PRESS	BENEFIT	KRB	07/22/2019	01	01	01	
388-051		BENEFIT	GORDON PLAZA DR		07/22/2019	01	01	01	
388-052		PRESS	VISION DR	AF	07/22/2019	01	01	01	
388-053		VISION DR	PRESS	AF	07/22/2019	01	01	01	
388-054		PRESS	VISION DR	AF	07/22/2019	01	01	01	
388-055		ST FERDINAND	EDNA	EMB	05/01/2019	01	01	01	
388-056		ST FERDINAND	EDNA	EMB	05/01/2019	01	01	01	
388-057		EDNA	ST FERDINAND	EMB	05/01/2019	01	01	01	
388-058		ST FERDINAND	HIGGINS BL	EMB	05/01/2019	01	01	01	
388-059		HIGGINS BL	ST FERDINAND	EMB	05/01/2019	01	01	01	
388-060		HIGGINS BL	ALMONASTER AV	AF	02/25/2019	01	01	01	
388-061		HIGGINS BL	ALMONASTER AV	EMB	05/02/2019	01	01	01	
388-062		EDNA	ALMONASTER AV	EMB	05/02/2019	01	01	01	
388-063		EDNA	ALMONASTER AV	EMB	05/02/2019	01	01	01	
388-064		EDNA	ALMONASTER AV	EMB	05/02/2019	01	01	01	
388-065		EDNA	ALMONASTER AV	EMB	05/02/2019	01	01	01	
388-066		MONTEGUT	PLEASURE	AF	07/25/2019	01	01	01	

STRUCT_1	ADDRESS	STREET	CROSS STREET	INSPECTOR	INSP_DATE	C	F	W	DATA_ENTRY_REMARKS
389-002		DRIVE L	ALVAR	AF	07/25/2019	01	01	01	
389-004		ALVAR	FRANCE ROAD PK	AF	07/25/2019	01	01	01	
389-005		ALVAR	FRANCE ROAD PK	AF	07/25/2019	01	01	01	
389-006		ALVAR	FRANCE	AF	07/25/2019	01	01	01	
389-007		ALVAR	FRANCE ROAD PK	AF	07/25/2019	01	01	01	
389-008		FRANCE ROAD PK	FRANCE RD	EMB	07/25/2019	01	01	01	
389-009		FRANCE ROAD PK	FRANCE RD	EMB	07/24/2019	01	01	01	
389-010		FRANCE ROAD PK	FRANCE RD	EMS	07/25/2019	01	01	01	
389-011		FRANCE ROAD PK	FRANCE RD	EMB	07/25/2019	01	01	01	
389-012		FRANCE ROAD PK	FRANCE RD	EMB	07/25/2019	01	01	01	
389-013		FRANCE ROAD PK	FRANCE RD	EMB	07/25/2019	01	01	01	
389-014		FRANCE ROAD PK	FRANCE RD	EMB	07/25/2019	01	01	01	
389-015		DRIVE I	ALVAR	EMB	07/25/2019	01	01	01	
389-016		BENEFIT	ALVAR	EMB	07/25/2019	01	01	01	
389-017		ALVAR	DRIVE I	EMB	07/25/2019	01	01	01	
389-019		ALVAR	DRIVE E	EMB	07/25/2019	01	01	01	
390-001		FRANCE RD	ALMONASTER AV	EMB	05/02/2019	01	01	01	
390-002		FRANCE RD	ALMONASTER AV	EMB	05/02/2019	01	01	01	
391-001		CHICKASAW	PACKARD	EMB	05/02/2019	01	01	01	
391-002		CHICKASAW	PACKARD	EMB	05/02/2019	01	01	01	
391-003		PACKARD	TECUMSEH	EMB	05/02/2019	01	01	01	
391-004		PACKARD	POWHATAN	EMB	05/02/2019	01	01	01	
391-005		CHICKASAW	APACHE	EMB	05/02/2019	01	01	01	
391-006		APACHE	NAVAJO	EMB	05/02/2019	01	01	01	
391-007		APACHE	FRONTAGE RD	EMB	05/02/2019	01	01	01	
391-010		CHICKASAW	FORD	EMB	05/02/2019	01	01	01	
391-011		FORD	TECUMSEH	EMB	05/02/2019	01	01	01	
391-012		FORD	POWHATAN	EMB	05/02/2019	01	01	01	
391-014		FRONTAGE RD	IROQUOIS	EMB	05/13/2019	01	01	01	
391-015		IROQUOIS	TECUMSEH	EMB	05/13/2019	01	01	01	
391-016		IROQUOIS	POWHATTAN	EMB	05/13/2019	01	01	01	
391-017		POWHATTAN	FORD	EMB	05/13/2019	01	01	01	
391-019		POWHATTAN	MC FARLAND	EMB	05/13/2019	01	01	01	
391-020		MC FARLAND	TECUMSEH	EMB	05/13/2019	01	01	01	
391-021		POWHATTAN	MC FARLAND	EMB	05/13/2019	01	01	01	
391-022		MC FARLAND	HIAWATHA	EMB	05/13/2019	01	01	01	
391-023		POWHATTAN	VELIE	EMB	05/13/2019	01	01	01	

STRUCT_1	ADDRESS	STREET	CROSS STREET	INSPECTOR	INSP_DATE	C	F	W	DATA_ENTRY_REMARKS
391-024		VELIE	HIAWATHA	EMB	05/13/2019	01	01	01	
391-025		IROQUOIS	HIAWATHA	EMB	05/13/2019	01	01	01	
391-026		HIAWATHA	BUICK	EMB	05/13/2019	01	01	01	
391-027		BUICK	POCAHONTAS	EMB	05/13/2019	01	01	01	
391-028		HIAWATHA	STUTZ	EMB	05/13/2019	01	01	01	
391-030		STUTZ	POCAHONTAS	EMB	05/13/2019	01	01	01	
391-031		IROQUOIS	POCAHONTAS	EMB	05/13/2019	01	01	01	
391-032		POCAHONTAS	BUICK	EMB	05/13/2019	01	01	01	
391-034		HIAWATHA	IROQUOIS	EMB	05/13/2019	01	01	01	
391-035		IROQUOIS	POCAHONTAS	EMB	05/13/2019	01	01	01	
391-036		POCAHONTAS	MC FARLAND	EMB	05/15/2019	01	01	01	
391-038		HIAWATHA	MC FARLAND	EMB	05/15/2019	01	01	01	
391-039		MC FARLAND	POCAHONTAS	EMB	05/15/2019	01	01	01	
391-040		HIAWATHA	VELIE	EMB	05/15/2019	01	01	01	
391-043		HIAWATHA	ST FERDINAND	EMB	05/15/2019	01	01	01	
391-044		ST FERDINAND	FRONTAGE RD	EMB	05/15/2019	01	01	01	
391-045		ST FERDINAND	OLD GENTILLY RD	EMB	05/15/2019	01	01	01	
392-001		ALMONASTER AV	SIMMONS DR	EMB	05/15/2019	01	01	01	
392-002		ALMONASTER AV	FRANCOIS DR	EMB	05/15/2019	01	01	01	
392-003		SIMMONS DR	ALMONASTER AV	EMB	05/15/2019	01	01	01	
392-004		SIMMONS DR	ALMONASTER AV	EMB	05/15/2019	01	01	01	
392-005		ALMONASTER AV	SIMMONS DR	EMB	05/15/2019	01	01	01	
392-006		ALMONASTER AV	SIMMONS DR	EMB	05/16/2019	01	01	01	
392-007		ALMONASTER AV	FRANCOIS DR	EMB	05/16/2019	01	01	01	
392-008		SIMMONS DR	ALMONASTER AV	EMB	05/16/2019	01	01	01	
392-009		ALMONASTER AV	LIBERTY TERRACE DR	EMB	05/16/2019	01	01	01	
392-010		ALMONASTER AV	LIBERTY TERRACE DR	EMB	05/16/2019	01	01	01	
392-011		LIBERTY TERRACE DR	ALMONASTER AV	EMB	05/16/2019	01	01	01	
392-012		LIBERTY TERRACE DR	ALMONASTER AV	EMB	05/16/2019	01	01	01	
392-013		LIBERTY TERRACE DR	ALMONASTER AV	EMB	05/16/2019	01	01	01	
392-014		LIBERTY TERRACE DR	ALMONASTER AV	EMB	05/16/2019	01	01	01	
392-015		ST FERDINAND	ALMONASTER AV	EMB	05/16/2019	01	01	01	
392-016		ST FERDINAND	EDNA	EMB	05/16/2019	01	01	01	
392-017		ST FERDINAND	EDNA	EMB	05/16/2019	01	01	01	
392-018		ABUNDANCE	PEOPLES AV	EMB	05/16/2019	01	01	01	
392-019		PEOPLES AV	ABUNDANCE	EMB	05/16/2019	01	01	01	
392-021		ABUNDANCE	ALMONASTER AV		05/16/2019	01	01	01	

STRUCT_1	ADDRESS	STREET	CROSS STREET	INSPECTOR	INSP_DATE	C	F	W	DATA_ENTRY_REMARKS
392-023		ALMONASTER AV	BENEFIT	EMB	05/17/2019	01	01	01	
393-001		ST FERDINAND	ALMONASTER AV	EMB	05/16/2019	01	01	01	
393-003		ST FERDINAND	ALMONASTER AV	EMB	05/16/2019	01	01	01	
393-004		ALMONASTER AV	SIMMONS DR	EMB	05/16/2019	01	01	01	
393-005		ST FERDINAND	ALMONASTER AV	EMB	05/17/2019	01	01	01	
393-006		ST FERDINAND	ALMONASTER AV	EMB	05/17/2019	01	01	01	
394-002		CHICKASAW	LOUISA	EMB	05/17/2019	01	01	01	
394-003		LOUISA	CHICKASAW	EMB	05/17/2019	01	01	01	
394-004		LOUISA	TECUMSEH	AF	05/30/2019	01	01	01	
394-005		LOUISA	POWHATAN	AF	05/30/2019	01	01	01	
394-006		LOUISA	HIAWATHA	AF	05/30/2019	01	01	01	
394-007		LOUISA	HIAWATHA	AF	05/30/2019	01	01	01	
394-008		LOUISA	ALMONASTER AV	AF	05/30/2019	01	01	01	
394-009		CHICKASAW	LOUISA	AF	05/30/2019	01	01	01	
394-010		LOUISA	TECUMSEH	AF	05/30/2019	01	01	01	
394-011		LOUISA	HIAWATHA	AF	05/30/2019	01	01	01	
394-012		LOUISA	ALMONASTER AV	AF	05/30/2019	01	01	01	
394-013		CHICKASAW	DESIRE	AF	05/30/2019	01	01	01	
394-014		CHICKASAW	DESIRE	AF	05/30/2019	01	01	01	
394-015		DESIRE	ALMONASTER AV	AF	05/30/2019	01	01	01	
394-016		DESIRE	ALMONASTER AV	AF	05/30/2019	01	01	01	
394-017		DESIRE	ALMONASTER AV	AF	05/30/2019	01	01	01	
394-018		DESIRE	ALMONASTER AV	AF	05/30/2019	01	01	01	
394-019		ALMONASTER AV	DESIRE	AF	05/30/2019	01	01	01	
394-020		ALMONASTER AV	LOUISA	AF	05/30/2019	01	01	01	
394-021		CHICKASAW	METROPOLITAN	AF	05/30/2019	01	01	01	
394-022		CHICKASAW	METROPOLITAN	AF	05/30/2019	01	01	01	
394-023		CHICKASAW	METROPOLITAN	AF	05/30/2019	01	01	01	
394-024		CHICKASAW	METROPOLITAN	AF	05/30/2019	01	01	01	
394-025		METROPOLITAN	CHICKASAW	AF	05/30/2019	01	01	01	
394-026		METROPOLITAN	TECUMSEH	AF	05/30/2019	01	01	01	
394-027		METROPOLITAN	POWHATAN	AF	05/30/2019	01	01	01	
394-028		METROPOLITAN	HIAWATHA	AF	05/30/2019	01	01	01	
394-029		METROPOLITAN	HIAWATHA	AF	05/30/2019	01	01	01	
394-030		METROPOLITAN	ALMONASTER AV	AF	05/30/2019	01	01	01	
394-033		METROPOLITAN	TECUMSEH	AF	05/31/2019	01	01	01	
394-034		METROPOLITAN	POWHATAN	AF	05/31/2019	01	01	01	

STRUCT_1	ADDRESS	STREET	CROSS STREET	INSPECTOR	INSP_DATE	C	F	W	DATA_ENTRY_REMARKS
394-035		METROPOLITAN	HIAWATHA	AF	05/31/2019	01	01	01	
395-001		METROPOLITAN	CLOVER	AF	05/29/2019	01	01	01	
395-002		METROPOLITAN	HAWTHORNE PL	AF	05/29/2019	01	01	01	
395-003		METROPOLITAN	MYRTLE	AF	05/24/2019	01	01	01	
395-004		METROPOLITAN	ELDER	AF	05/29/2019	01	01	01	
395-005		METROPOLITAN	HIGGINS BL	AF	05/29/2019	01	01	01	
395-006		METROPOLITAN	CLOVER	AF	05/29/2019	01	01	01	
395-007		METROPOLITAN	HAWTHORNE PL	AF	05/29/2019	01	01	01	
395-008		METROPOLITAN	MYRTLE	AF	05/29/2019	01	01	01	
395-009		METROPOLITAN	ELDER	AF	05/29/2019	01	01	01	
395-010		METROPOLITAN	HIGGINS BL	AF	05/29/2019	01	01	01	
395-011		LOUISA	CLOVER	AF	05/29/2019	01	01	01	
395-012		LOUISA	HAWTHORNE PL	AF	05/29/2019	01	01	01	
395-013		LOUISA	MYRTLE	AF	05/29/2019	01	01	01	
395-014		LOUISA	ELDER	AF	05/24/2019	01	01	01	
395-015		LOUISA	HIGGINS BL	AF	05/29/2019	01	02	01	
395-016		LOUISA	CLOVER	AF	06/04/2019	01	01	01	
395-017		LOUISA	MYRTLE	AF	06/04/2019	01	01	01	
395-018		LOUISA	MYRTLE	AF	06/04/2019	01	01	01	
395-019		LOUISA	ELDER	AF	06/04/2019	01	01	01	
395-020		LOUISA	HIGGINS BL	AF	06/04/2019	01	01	01	
395-021		ST FERDINAND	METROPOLITAN	AF	06/04/2019	01	01	01	
395-022		ST FERDINAND	METROPOLITAN	AF	06/07/2019	01	01	01	
395-023		ST FERDINAND	METROPOLITAN	AF	06/06/2019	01	01	01	
396-001		CHICKASAW	ALVAR	AF	06/01/2019	01	01	01	
396-002		CHICKASAW	ALVAR	AF	06/07/2019	01	02	01	
396-003		ALVAR	CHICKASAW	AF	06/07/2019	01	01	01	
396-004		ALVAR	CHICKASAW	AF	06/07/2019	01	01	01	
396-005		ALVAR	HIGGINS BL	AF	06/07/2019	01	01	01	
396-006		ALVAR	HIGGINS BL	AF	06/07/2019	01	01	01	
396-007		ALVAR	HIGGINS BL	AF	06/07/2019	01	01	01	
396-008		CHICKASAW	ALVAR	AF	06/25/2019	01	01	01	
396-009		ALVAR	CHICKASAW	AF	06/25/2019	01	01	01	
396-010		DESIRE	HIGGINS BL	AF	06/25/2019	01	01	01	
396-011		DESIRE	HIGGINS BL	AF	06/25/2019	01	01	01	
396-014		HIGGINS BL	DESIRE	AF	06/25/2019	01	01	01	
396-020		HIGGINS BL	PIETY	AF	06/25/2019	01	01	01	

STRUCT_1	ADDRESS	STREET	CROSS STREET	INSPECTOR	INSP_DATE	C	F	W	DATA_ENTRY_REMARKS
397-001		FRANCE RD	ALMONASTER AV	AF	06/25/2019	01	01	01	
397-003		FRANCE RD	ALMONASTER AV	AF	06/26/2019	01	01	01	
397-004		ALVAR	ALMONASTER AV	AF	06/26/2019	01	01	01	
397-005		ALVAR	ALMONASTER AV	AF	06/26/2019	01	01	01	
397-006		ALVAR	ALMONASTER AV	AF	06/26/2019	01	01	01	
397-007		ALVAR	ALMONASTER AV	AF	06/26/2019	01	01	01	
397-008		ALMONASTER AV	ALVAR	AF	06/26/2019	01	01	01	
397-009		ALMONASTER AV	ALVAR	AF	06/26/2019	01	01	01	
397-010		ALMONASTER AV	ALVAR	AF	06/26/2019	01	01	01	
398-001		FRANCE RD	ALMONASTER AV	AF	06/27/2019	01	01	01	
398-002		FRANCE RD	ALMONASTER AV	AF	06/27/2019	01	01	01	
398-003		FRANCE RD	ALMONASTER AV	AF	06/27/2019	01	01	01	
398-004		FRANCE RD	ALMONASTER AV	AF	06/27/2019	01	01	01	
406-044		ALVAR	FLORIDA AV	AF	07/05/2019	01	01	01	
408-013		CLOUET	ALJA J MEYERS	AF	06/27/2019	01	01	01	
408-015		FELICIANA	PLEASURE	AF	06/27/2019	01	01	01	
421-001		CHEF MENTEUR HW	DOWNMAN RD	AF	07/01/2019	01	01	01	
421-002		CHEF MENTEUR HW	DOWNMAN RD	AF	07/01/2019	01	01	01	
421-003		CHEF MENTEUR HW	DOWNMAN RD	AF	07/01/2019	01	01	01	
422-001		REGENCY PLACE SERV	MORRISON RD	AF	07/01/2019	01	01	01	
422-002		MORRISON RD	FLORITA CT	AF	07/01/2019	01	01	01	
422-003		REGENCY PLACE SERV	MORRISON RD	AF	07/01/2019	01	01	01	
422-005		REGENCY PLACE SERV	LEWIS RD	AF	07/01/2019	01	01	01	
422-006		REGENCY PLACE SERV	LEWIS RD	AF	07/01/2019	01	01	01	
422-007		FLORITA CT	LEWIS RD	AF	07/01/2019	01	01	01	
422-008		FLORITA CT	MORRISON RD	AF	07/05/2019	01	01	01	
422-009		FLORITA CT	LEWIS RD	AF	07/05/2019	01	01	01	
422-010		REGENCY PLACE SERV	LEWIS RD	AF	07/05/2019	01	01	01	
422-012		REGENCY PLACE SERV	LEWIS RD	AF	07/05/2019	01	01	01	
423-001		MORRISON RD	DOWNMAN RD	AF	07/05/2019	01	01	01	
423-002		MORRISON RD	REGENCY PLACE SERV	AF	07/05/2019	01	01	01	
423-004		REGENCY PLACE SERV	REGENCY MALL LOOP	AF	07/05/2019	01	01	01	
423-005		REGENCY MALL LOOP	REGENCY PLACE SERV	AF	07/05/2019	01	01	01	
423-006		REGENCY MALL LOOP	REGENCY PLACE SERV	AF	07/05/2019	01	01	01	
423-007		REGENCY PLACE SERV	PRINCE LN	AF	07/05/2019	01	01	01	
423-008		PRINCE LN	DOWNMAN RD	AF	07/05/2019	01	01	01	
423-009		DOWNMAN RD	PRINCE LN	AF	07/05/2019	01	01	01	



STRUCT_1	ADDRESS	STREET	CROSS STREET	INSPECTOR	INSP_DATE	C	F	W	DATA_ENTRY_REMARKS
423-010		REGENCY PLACE SERV	PRINCE LN	AF	07/05/2019	01	01	01	
423-011		PRINCE LN	DOWNMAN RD	AF	07/05/2019	01	01	01	
423-012		DOWNMAN RD	PRINCESS LN	AF	07/05/2019	01	01	01	
423-013		SEABROOK PL SERV	PRINCESS LN	AF	07/05/2019	01	01	01	
423-014		PRINCESS LN	TOWNSEND PL	AF	07/05/2019	01	01	01	
423-015		TOWNSEND PL	PRINCESS LN	AF	07/05/2019	01	01	01	
457-015		N DORGENOIS	DELERY	KH	03/16/2019	01	01	01	
457-016		TRICOU	LAW	KH	03/16/2019	01	01	01	
457-017		ST MAURICE AV	LAW	KH	03/16/2019	01	01	01	
457-018		LAW	TUPELO	KH	03/16/2019	01	01	01	
457-019		LAW	TRICOU	KH	03/16/2019	01	01	01	
457-020		LAW	DELERY	KRB	03/16/2019	01	01	01	
457-021		N TONTI	TRICOU	KH	03/16/2019	01	01	01	
457-022		TRICOU	N MIRO	KH	03/16/2019	01	01	01	
457-023		TRICOU	N ROCHEBLAVE	KH	03/16/2019	01	01	01	
457-024		TRICOU	N DORGENOIS	KH	03/16/2019	01	01	01	
457-025		N ROCHEBLAVE	TRICOU	KH	03/16/2019	01	01	01	
457-026		N TONTI	DELERY	KH	03/16/2019	01	01	01	
457-027		DELERY	ORIN		03/17/2019	01	01	01	
457-028		ORIN	DUBREUIL		03/17/2019	01	01	01	
457-029		ORIN	DUBREUIL	KH	03/17/2019	01	01	01	
457-030		DUBREUIL	N TONTI	KH	03/17/2019	01	01	01	
457-031		DELERY	ORIN	KH	03/17/2019	01	01	01	
457-032		ORIN	DUBREUIL	KH	03/17/2019	01	01	01	
457-033		ORIN	DUBREUIL	KH	03/17/2019	01	01	01	
457-034		N TONTI	DUBREUIL	KH	03/17/2019	01	01	01	
457-035		DUBREUIL	N ROCHEBLAVE	KH	03/17/2019	01	01	01	
457-036		DELERY	N ROCHEBLAVE	KH	03/17/2019	01	01	01	
457-037		N ROCHEBLAVE	DUBREUIL	KH	03/17/2019	01	01	01	
457-038		DUBREUIL	N DORGENOIS	KH	03/17/2019	01	01	01	
457-039		DELERY	N DORGENOIS	KH	03/17/2019	01	01	01	
457-040		N DORGENOIS	DUBREUIL	KH	03/17/2019	01	01	01	
457-041		DUBREUIL	LAW	KH	03/17/2019	01	01	01	
457-043		LAW	DUBREUIL	KH	03/17/2019	01	01	01	
457-044		N TONTI	MONTICELLO	KH	03/17/2019	01	01	01	
457-045		N TONTI	GORDON	KH	03/17/2019	01	01	01	
457-046		N TONTI	TUPELO	KH	03/17/2019	01	01	01	

STRUCT_1	ADDRESS	STREET	CROSS STREET	INSPECTOR	INSP_DATE	C	F	W	DATA_ENTRY_REMARKS
457-047		TUPELO	N ROCHEBLAVE	KH	03/17/2019	01	01	01	
457-048		TUPELO	N MIRO	KH	03/21/2019	01	01	01	
457-049		GORDON	N ROCHEBLAVE	KH	03/21/2019	01	01	01	
457-050		N ROCHEBLAVE	TUPELO	KH	03/21/2019	01	01	01	
457-051		N ROCHEBLAVE	TUPELO	KH	03/21/2019	01	01	01	
457-052		TUPELO	N DORGENOIS	KH	03/17/2019	01	01	01	
457-053		MONTICELLO	N ROCHEBLAVE	KH	03/21/2019	01	01	01	
457-054		MONTICELLO	N DORGENOIS	KH	03/21/2019	01	01	01	
457-055		GORDON	N DORGENOIS	KH	03/21/2019	01	01	01	
457-056		N DORGENOIS	TUPELO	KH	03/21/2019	01	01	01	
457-057		N DORGENOIS	MONTICELLO	KH	03/22/2019	01	01	01	
457-058		MONTICELLO	LAW	KH	03/22/2019	01	04	01	
457-059		GORDON	LAW	KH	03/22/2019	01	01	01	
457-060		LAW	MONTICELLO	KH	03/22/2019	01	01	01	
457-061		LAW	TUPELO	KH	03/22/2019	01	01	01	
457-062		TUPELO	N DORGENOIS	KH	03/22/2019	01	01	01	
458-001		GORDON	FLORIDA AV	KH	03/22/2019	01	01	01	
458-002		FLORIDA AV	BENTON	KH	03/22/2019	01	01	01	
458-003		FLORIDA AV	TUPELO	KH	03/22/2019	01	01	01	
458-004		TUPELO	FLORIDA AV	KH	03/22/2019	01	01	01	
458-006		ST MAURICE AV	FLORIDA AV	KH	03/22/2019	01	01	01	
458-010		DELERY	FLORIDA AV	KH	03/22/2019	01	01	01	
458-011		FLORIDA AV	DUBREUIL	KH	03/22/2019	01	01	01	
458-012		DUBREUIL	FLORIDA AV	KH	03/22/2019	01	01	01	
472-106		DWYER RD	ARTHUR DR	JC	05/14/2019	01	04	01	
472-107		ARTHUR DR	HAMMOND	JC	05/14/2019	01	04	01	
472-108		ARTHUR DR	HAMMOND	JC	05/14/2019	01	04	01	
472-109		ARTHUR DR	HAMMOND	JC	05/14/2019	01	04	01	
472-110		ARTHUR DR	HAMMOND	JC	05/14/2019	01	04	01	
472-111		ARTHUR DR	GRANT	JC	05/14/2019	01	04	01	
472-112		ARTHUR DR	GRANT	JC	05/14/2019	01	04	01	
472-113		ARTHUR DR	GRANT	JC	05/14/2019	01	04	01	
472-114		ARTHUR DR	CHEF MENTEUR HW	JC	05/14/2019	01	04	01	
472-116		CHARLENE DR	DWYER RD	JC	05/14/2019	01	04	01	
472-117		CHARLENE DR	HAMMOND	JC	05/14/2019	01	04	01	
472-118		CHARLENE DR	HAMMOND	JC	05/14/2019	01	04	01	
472-119		CHARLENE DR	HAMMOND	JC	05/15/2019	01	04	01	

STRUCT_1	ADDRESS	STREET	CROSS STREET	INSPECTOR	INSP_DATE	C	F	W	DATA_ENTRY_REMARKS
472-120		CHARLENE DR	HAMMOND	JC	05/15/2019	01	04	01	
472-121		CHARLENE DR	GRANT	JC	05/15/2019	01	04	01	
472-122		CHARLENE DR	GRANT	JC	05/15/2019	01	04	01	
472-123		CHARLENE DR	GRANT	JC	05/15/2019	01	04	01	
472-124		CHARLENE DR	GRANT	JC	05/15/2019	01	04	01	
472-125		GRANT	GALAHAD DR	JC	05/15/2019	01	04	01	
472-126		CASTLE CT	GAWAIN DR	JC	05/15/2019	01	04	01	
472-127		DWYER RD	LANCELOT DR	JC	05/15/2019	01	04	01	
473-009		MARQUE DR	HAMMOND	JC	05/15/2019	01	04	01	
473-010		MARQUE DR	SPRINGWOOD	JC	05/15/2019	01	04	01	
473-015		HICKERSON	CHEF MENTEUR HW	JC	05/15/2019	01	04	01	
473-016		CHEF MENTEUR HW	HICKERSON	JC	05/16/2019	01	04	01	
473-047		DWYER RD	DONNA DR	JC	05/16/2019	01	04	01	
473-048		DONNA DR	DWYER RD	JC	05/16/2019	01	04	01	
473-049		DONNA DR	HAMMOND	JC	05/16/2019	01	04	01	
473-051		DONNA DR	HAMMOND	JC	05/16/2019	01	04	01	
473-052		DONNA DR	GRANT	JC	05/16/2019	01	04	01	
473-053		DONNA DR	GRANT	JC	05/16/2019	01	04	01	
473-058		DWYER RD	ROSALIA DR	JC	05/16/2019	01	04	01	
473-059		ROSALIA DR	DWYER RD	JC	05/16/2019	01	04	01	
473-060		ROSALIA DR	HAMMOND	JC	05/16/2019	01	04	01	
473-064		DWYER RD	PERILLI DR	JC	05/16/2019	01	04	01	
473-065		PERILLI DR	DWYER RD	JC	05/16/2019	01	04	01	
474-018		CHEF MENTEUR HW	CARDENAS	JC	05/16/2019	01	04	01	
474-019		CHEF MENTEUR HW	READ BL	JC	05/16/2019	01	04	01	
474-020		CHEF MENTEUR HW	READ BL	JC	05/16/2019	01	04	01	
474-049		WARREN DR	PRESSBURG	JC	05/16/2019	01	04	01	
474-050		PRESSBURG	WARREN DR	JC	05/16/2019	01	04	01	
474-051		PRESSBURG	READ BL	JC	05/16/2019	01	04	01	
474-052		WARREN DR	LAKEWOOD	JC	05/16/2019	01	04	01	
474-053		LAKEWOOD	WARREN DR	JC	05/16/2019	01	04	01	
474-060		WARREN DR	HILLWOOD	JC	05/16/2019	01	04	01	
474-061		HILLWOOD	WARREN DR	JC	05/16/2019	01	04	01	
474-062		HILLWOOD	READ BL	JC	05/16/2019	01	04	01	
474-063		WARREN DR	BROOKWOOD	JC	05/16/2019	01	04	01	
474-068		WARREN DR	AIRWOOD	JC	05/16/2019	01	04	01	
474-075		READ BL	SPRINGWOOD	JC	09/19/2019	01	04	01	

STRUCT_1	ADDRESS	STREET	CROSS STREET	INSPECTOR	INSP_DATE	C	F	W	DATA_ENTRY_REMARKS
474-078		WARREN DR	DREUX AV	JC	05/16/2019	01	04	01	
474-079		DREUX AV	WARREN DR	J.C.	05/16/2019	01	04	01	
474-080		DREUX AV	READ BL	J.C.	05/21/2019	01	04	01	
474-094		DWYER RD	REDWOOD	J.C.	05/21/2019	01	04	01	
474-095		REDWOOD	DWYER BL	J.C.	05/02/2019	01	04	01	
474-098		REDWOOD	BROOKWOOD	J.C.	05/21/2019	01	04	01	
474-099		REDWOOD	GRANT	J.C.	05/21/2019	01	04	01	
474-104		SANDALWOOD	BROOKWOOD	J.C.	05/21/2019	01	04	01	
474-105		SANDALWOOD	BROOKWOOD	J.C.	05/21/2019	01	04	01	
474-106		SANDALWOOD	GRANT	J.C.	05/21/2019	01	04	01	
474-107		SANDALWOOD	GRANT	J.C.	05/21/2019	01	04	01	
474-109		GRANT	LURLINE	J.C.	05/21/2019	01	04	01	
474-110		DWYER RD	LURLINE	J.C.	05/21/2019	01	04	01	
474-111		LURLINE	DWYER RD	J.C.	05/21/2019	01	04	01	
474-112		LURLINE	BROOKWOOD	J.C.	05/21/2019	01	04	01	
474-113		LURLINE	BROOKWOOD	J.C.	05/21/2019	01	04	01	
475-001		PAPANIA DR	VIENNA	J.C.	05/21/2019	01	04	01	
475-006		DWYER RD	PAPANIA DR	J.C.	05/21/2019	01	04	01	
475-009		DWYER RD	PAPANIA DR	J.C.	05/21/2019	01	04	01	
475-010		DWYER RD	CORINNE	J.C.	05/21/2019	01	04	01	
475-011		CORINNE	DWYER RD	J.C.	05/21/2019	01	04	01	
475-012		PAPANIA DR	VIENNA	J.C.	05/21/2019	01	04	01	
475-013		PAPANIA DR	VIENNA	J.C.	05/21/2019	01	04	01	
475-014		PAPANIA DR	PRESSBURG	J.C.	05/21/2019	01	04	01	
475-019		NIGHTHART	PRESSBURG	J.C.	05/21/2019	01	04	01	
475-020		NIGHTHART	PRENTISS AV	JC	05/21/2019	01	04	01	
475-021		PAPANIA DR	PRENTISS AV	JC	05/21/2019	01	04	01	
475-022		PAPANIA DR	PRENTISS AV	JC	05/21/2019	01	04	01	
475-023		PRENTISS AV	BRIGHT DR	JC	05/21/2019	01	04	01	
475-024		BRIGHT DR	DREUX AV	JC	05/21/2019	01	04	01	
475-025		PRENTISS AV	NIGHTHART	JC	05/21/2019	01	04	01	
475-026		NIGHTHART	DREUX AV	JC	05/22/2019	01	04	01	
475-027		PAPANIA DR	DREUX AV	JC	05/22/2019	01	04	01	
475-030		DREUX AV	CHRYSLER	JC	05/22/2019	01	04	01	
475-038		VIENNA	CHRYSLER	JC	05/22/2019	01	04	01	
475-039		VIENNA	CHRYSLER	JC	05/22/2019	01	04	01	
475-040		CHRYSLER	VIENNA	JC	05/22/2019	01	04	01	

STRUCT_1	ADDRESS	STREET	CROSS STREET	INSPECTOR	INSP_DATE	C	F	W	DATA_ENTRY_REMARKS
475-041		CHRYSLER	PRESSBURG	JC	05/22/2019	01	04	01	
475-042		PRESSBURG	CHRYSLER	JC	05/22/2019	01	04	01	
475-043		CHRYSLER	PRESSBURG	JC	05/22/2019	01	04	01	
475-045		PRESSBURG	CORINNE	JC	05/22/2019	01	04	01	
475-048		PRENTISS AV	CHRYSLER	JC	05/22/2019	01	04	01	
475-050		PRENTISS AV	CORINNE	JC	05/22/2019	01	04	01	
475-052		VIENNA	CORINNE	JC	05/22/2019	01	04	01	
475-053		CORINNE	VIENNA	JC	05/22/2019	01	04	01	
475-054		CORINNE	PRESSBURG	JC	05/22/2019	01	04	01	
475-056		CHEF MENTEUR HW	PAPANIA DR	JC	05/22/2019	01	04	01	
475-057		CHEF MENTEUR HW	PAPANIA DR	JC	05/22/2019	01	04	01	
475-058		CHEF MENTEUR HW	PAPANIA DR	JC	05/22/2019	01	04	01	
475-059		CHEF MENTEUR HW	PAPANIA DR	JC	05/22/2019	01	04	01	
475-060		DWYER RD	SCHINDLER DR	JC	05/22/2019	01	04	01	
475-061		SCHINDLER DR	DWYER RD	JC	05/22/2019	01	04	01	
475-062		SCHINDLER DR	PRESSBURG	JC	05/22/2019	01	04	01	
475-063		SCHINDLER DR	PRESSBURG	JC	05/22/2019	01	04	01	
475-070		DWYER RD	HAUCK DR	JC	05/22/2019	01	04	01	
475-071		HAUCK DR	DWYER RD	JC	05/22/2019	01	04	01	
475-072		HAUCK DR	PRESSBURG	JC	05/22/2019	01	04	01	
475-073		HAUCK DR	PRESSBURG	JC	05/22/2019	01	04	01	
475-074		HAUCK DR	PRENTISS AV	JC	05/22/2019	01	04	01	
475-075		HAUCK DR	PRENTISS AV	JC	05/22/2019	01	04	01	
475-076		HAUCK DR	PRENTISS AV	JC	05/22/2019	01	04	01	
475-079		DWYER RD	GOOD DR	JC	05/22/2019	01	04	01	
475-080		GOOD DR	DWYER RD	JC	05/22/2019	01	04	01	
475-081		GOOD DR	PRESSBURG	JC	05/02/2019	01	04	01	
475-082		GOOD DR	PRESSBURG	JC	05/22/2019	01	04	01	
475-083		GOOD DR	PRENTISS AV	JC	05/22/2019	01	04	01	
475-084		GOOD DR	PRENTISS AV	JC	05/23/2019	01	04	01	
475-085		GOOD DR	PRENTISS AV	JC	05/23/2019	01	04	01	
475-086		GOOD DR	CHEF MENTEUR HW	JC	05/23/2019	01	04	01	
475-087		GOOD DR	CHEF MENTEUR HW	JC	05/23/2019	01	04	01	
475-088		PAPANIA DR	VIENNA	JC	05/23/2019	01	04	01	
475-089		VIENNA	BRIGHT DR	JC	05/23/2019	01	04	01	
475-090		VIENNA	NIGHTHART	JC	05/23/2019	01	04	01	
475-091		VIENNA	NIGHTHART	JL	05/23/2019	01	04	01	

STRUCT_1	ADDRESS	STREET	CROSS STREET	INSPECTOR	INSP_DATE	C	F	W	DATA_ENTRY_REMARKS
475-092		VIENNA	NIGHTHART	JL	05/23/2019	01	04	01	
475-093		NIGHTHART	VIENNA	JL	05/23/2019	01	04	01	
475-094		NIGHTHART	VIENNA	JL	05/23/2019	01	04	01	
475-095		NIGHTHART	PRESSBURG	JL	05/23/2019	01	04	01	
475-096		BRIGHT DR	VIENNA	JL	05/23/2019	01	04	01	
475-097		BRIGHT DR	PRESSBURG	JL	05/23/2019	01	04	01	
475-098		DWYER RD	PAPANIA DR	JL	05/23/2019	01	04	01	
476-002		WRIGHT RD	WILL STUTLEY DR	JL	05/23/2019	01	04	01	
476-006		NOTTINGHAM DR	PRENTISS AV	JL	05/24/2019	01	04	01	
476-007		NOTTINGHAM DR	PRENTISS AV	JL	05/24/2019	01	04	01	
476-008		NOTTINGHAM DR	CHEF MENTEUR HW	JL	05/24/2019	01	04	01	
476-009		NOTTINGHAM DR	CHEF MENTEUR HW	JL	05/24/2019	01	04	01	
476-013		WRIGHT RD	WILL STUTLEY DR	JL	05/24/2019	01	04	01	
476-021		WRIGHT RD	WILL STUTLEY DR	JL	05/24/2019	01	04	01	
476-022		WRIGHT RD	WILL STUTLEY DR	JL	05/24/2019	01	04	01	
476-027		PRENTISS AV	ROBIN HOOD DR	JL	05/24/2019	01	04	01	
476-028		PRENTISS AV	ROBIN HOOD DR		05/24/2019	01	04	01	
476-029		WRIGHT RD	KING RICHARD DR	JL	05/24/2019	01	04	01	
476-032		WRIGHT RD	CHEF MENTEUR HW	JL	05/24/2019	01	04	01	
476-033		WRIGHT RD	CHEF MENTEUR HW	JL	05/24/2019	01	04	01	
476-034		CHEF MENTEUR HW	WRIGHT RD	JL	05/24/2019	01	04	01	
476-035		CHEF MENTEUR HW	NOTTINGHAM DR	JL	05/24/2019	01	04	01	
476-036		CHEF MENTEUR HW	WRIGHT RD	JL	05/24/2019	01	04	01	
476-039		MAID MARION DR	WILL STUTLEY DR	JL	05/24/2019	01	04	01	
476-040		MAID MARION DR	PRESSBURG	JC	05/24/2019	01	04	01	
476-041		PRESSBURG	ROBIN HOOD DR	JC	05/24/2019	01	04	01	
476-042		MAID MARION DR	PRESSBURG	JC	05/24/2019	01	04	01	
476-043		MAID MARION DR	PRENTISS AV	JC	05/24/2019	01	04	01	
476-047		WILL STUTLEY DR	ROBIN HOOD DR	JC	05/24/2019	01	04	01	
476-048		ROBIN HOOD DR	WILL STUTLEY DR	JC	05/24/2019	01	04	01	
476-049		ROBIN HOOD DR	PRESSBURG	JC	05/24/2019	01	04	01	
476-051		ROBIN HOOD DR	PRENTISS AV	5/24/19	05/24/2019	01	04	01	
476-052		ROBIN HOOD DR	PRENTISS AV	JC	05/24/2019	01	04	01	
476-053		KING RICHARD DR	PRENTISS AV	JC	05/24/2019	01	04	01	
476-054		KING RICHARD DR	PRENTISS AV	JC	05/24/2019	01	04	01	
476-055		KING RICHARD DR	PRENTISS AV	JC	05/24/2019	01	04	01	
476-056		KING RICHARD DR	PRENTISS AV	JC	05/24/2019	01	04	01	

STRUCT_1	ADDRESS	STREET	CROSS STREET	INSPECTOR	INSP_DATE	C	F	W	DATA_ENTRY_REMARKS
476-063		FRIAR TUCK DR	PRESSBURG	JC	05/24/2019	01	04	01	
476-065		PRESSBURG	FRIAR TUCK DR	JC	05/24/2019	01	04	01	
476-066		PRESSBURG	SHERWOOD DR	JC	05/24/2019	01	04	01	
476-072		SHERWOOD DR	PRESSBURG	JC	05/24/2019	01	04	01	
476-077		SHERWOOD DR	CHEF MENTEUR HW	JC	05/24/2019	01	04	01	
476-078		CHEF MENTEUR HW	SHERWOOD DR	JC	05/24/2019	01	04	01	
476-081		FRIAR TUCK DR	PRENTISS AV	JC	05/28/2019	01	04	01	
476-082		FRIAR TUCK DR	PRENTISS AV	JC	05/28/2019	01	04	01	
476-083		FRIAR TUCK DR	PRENTISS AV	JC	05/28/2019	01	04	01	
477-001		MORRISON RD	BURKE RD	JC	05/28/2019	01	04	01	
477-007		MORRISON RD	BENSON CT	JC	05/28/2019	01	04	01	
477-008		MORRISON RD	CLARIDGE CT	JC	05/28/2019	01	04	01	
477-053		CURRAN BL	AFTON DR	JC	05/28/2019	01	04	01	
477-054		CURRAN BL	BENSON	JC	05/28/2019	01	04	01	
477-056		CURRAN BL	MEYN	JC	05/28/2019	01	04	01	
477-057		CURRAN BL	CROWDER BL	JC	05/28/2019	01	04	01	
477-064		BURKE RD	DINKINS	JC	05/28/2019	01	04	01	
477-065		DINKINS	BURKE RD	JC	05/28/2019	01	04	01	
477-066		DINKINS	BURKE RD	JC	05/28/2019	01	04	01	
477-067		DINKINS	BENSON	JC	05/28/2019	01	04	01	
477-068		DINKINS	BENSON	JC	05/28/2019	01	04	01	
477-069		DINKINS	BENSON	JC	05/28/2019	01	04	01	
477-082		BURKE RD	HAYNE BL	JC	05/28/2019	01	04	01	
477-083		BURKE RD	HAYNE BL	JC	05/28/2019	01	04	01	
478-006		ADELE	VANDERKLOOT AV	JC	05/28/2019	01	04	01	
478-007		VANDERKLOOT AV	ADELE	JC	05/28/2019	01	04	01	
478-008		VANDERKLOOT AV	MORRISON RD	JC	05/28/2019	01	04	01	
478-011		ADELE	VANDERKLOOT AV	JC	05/28/2019	01	04	01	
478-014		VANDERKLOOT AV	ADELE	JC	05/28/2019	01	04	01	
478-015		VANDERKLOOT AV	MORRISON RD	JC	05/28/2019	01	04	01	
478-049		FULTON	HICKMAN	JC	05/28/2019	01	04	01	
478-052		HICKMAN	HAYNE BL	JC	05/28/2019	01	04	01	
478-053		HICKMAN	HAYNE BL	JC	05/28/2019	01	04	01	
478-055		FULTON	BREVARD AV	JC	05/28/2019	01	04	01	
478-056		BREVARD AV	DINKINS	JC	05/28/2019	01	04	01	
478-057		BREVARD AV	DINKINS	JC	05/28/2019	01	04	01	
478-058		DINKINS	TRAPIER AV	JC	05/30/2019	01	04	01	

STRUCT_1	ADDRESS	STREET	CROSS STREET	INSPECTOR	INSP_DATE	C	F	W	DATA_ENTRY_REMARKS
478-059		BREVARD AV	HAYNE BL	JC	05/30/2019	01	04	01	
478-060		BREVARD AV	HAYNE BL	JC	05/30/2019	01	04	01	
478-061		HAYNE BL	BREVARD AV	JC	05/30/2019	01	04	01	
478-062		HAYNE BL	TRAPIER AV	JC	05/30/2019	01	04	01	
478-063		HAYNE BL	CITRUS RD	JC	05/30/2019	01	04	01	
478-064		FULTON	TRAPIER AV	JC	05/24/2019	01	04	01	
478-065		TRAPIER AV	DINKINS	JC	05/30/2019	01	04	01	
478-066		TRAPIER AV	DINKINS	JC	05/30/2019	01	04	01	
478-067		TRAPIER AV	DINKINS		05/30/2019	01	04	01	
478-068		TRAPIER AV	HAYNE BL	JC	05/30/2019	01	04	01	
478-069		FULTON	SHUBRICK	JC	05/30/2019	01	04	01	
478-070		SHUBRICK	DINKINS	JC	05/30/2019	01	04	01	
478-071		SHUBRICK	DINKINS	JC	05/30/2019	01	04	01	
478-072		DINKINS	SHUBRICK	JC	05/30/2019	01	04	01	
478-073		CARTER	SYMMES AV	JC	05/30/2019	01	04	01	
478-074		CARTER	SYMMES AV	JC	05/30/2019	01	04	01	
478-075		SYMMES AV	IRBY	JC	05/30/2019	01	04	01	
478-076		SYMMES AV	IRBY	JC	05/30/2019	01	04	01	
478-077		CARTER	HANSBROUGH	JC	05/30/2019	01	04	01	
478-078		HANSBROUGH	IRBY	JC	05/30/2019	01	04	01	
478-079		HANSBROUGH	IRBY	JC	05/30/2019	01	04	01	
478-080		CARTER	WEAVER AV	JC	05/30/2019	01	04	01	
478-081		WEAVER AV	IRBY	JC	05/30/2019	01	04	01	
478-082		WEAVER AV	IRBY	JC	05/30/2019	01	04	01	
478-083		WEAVER AV	IRBY	JC	05/30/2019	01	04	01	
478-084		WEAVER AV	HAYNE BL	JC	05/30/2019	01	04	01	
478-085		CARTER	SHAW AV	JC	05/30/2019	01	04	01	
478-086		SHAW AV	IRBY	JC	05/30/2019	01	04	01	
478-087		SHAW AV	IRBY	JC	05/30/2019	01	04	01	
478-088		CARTER	POITEVENT	JC	05/30/2019	01	04	01	
478-089		POITEVENT	IRBY	JC	05/30/2019	01	04	01	
478-090		POITEVENT	IRBY	JC	05/30/2019	01	04	01	
478-091		MORRISON RD	SYMMES AV	JC	05/30/2019	01	04	01	
478-092		SYMMES AV	QUEISSER	JC	05/30/2019	01	04	01	
478-093		SYMMES AV	QUEISSER	JC	05/30/2019	01	04	01	
478-094		SYMMES AV	CARTER	JC	05/30/2019	01	04	01	
478-095		MORRISON RD	HANSBROUGH	JC	05/30/2019	01	04	01	



STRUCT_1	ADDRESS	STREET	CROSS STREET	INSPECTOR	INSP_DATE	C	F	W	DATA_ENTRY_REMARKS
478-096		HANSBROUGH	QUEISSER	JC	05/30/2019	01	04	01	
478-097		HANSBROUGH	QUEISSER	JC	05/30/2019	01	04	01	
478-098		HANSBROUGH	CARTER	JC	05/30/2019	01	04	01	
478-099		MORRISON RD	WEAVER AV	JC	05/30/2019	01	04	01	
478-100		WEAVER AV	QUEISSER	JC	05/30/2019	01	04	01	
478-101		WEAVER AV	QUEISSER	JC	05/30/2019	01	04	01	
478-102		WEAVER AV	CARTER	JC	05/30/2019	01	04	01	
478-103		MORRISON RD	SHAW AV	JC	05/30/2019	01	04	01	
478-104		SHAW AV	QUEISSER	JC	05/30/2019	01	04	01	
478-117		MORRISON RD	DEVINE AV	JC	05/30/2019	01	04	01	
478-118		HAYNE BL	VANDERKLOOT AV	JC	05/30/2019	01	04	01	
478-119		HAYNE BL	SYMMES AV	JC	05/30/2019	01	04	01	
478-120		HAYNE BL	WEAVER AV	RO	05/31/2019	01	04	01	
478-121		WEAVER AV	HAYNE BL	RCO	05/31/2019	01	04	01	
478-122		HAYNE BL	WEAVER AV	RCO	05/21/2019	01	04	01	
479-019		CHEF MENTEUR HW	AMERICA	RCO	05/31/2019	01	04	01	
479-020		CHEF MENTEUR HW	AMERICA	RCO	05/31/2019	01	04	01	
479-021		CHEF MENTEUR HW	AMERICA	RCO	05/31/2019	01	04	01	
479-024		AMERICA	GENTILLY RD	RCO	05/31/2019	01	04	01	
479-025		AMERICA	OLD GENTILLY RD	RCO	05/31/2019	01	04	01	
479-027		CHEF MENTEUR HW	DALE	RCO	05/31/2019	01	04	01	
479-028		DALE	BRUTUS	RCO	05/31/2019	01	04	01	
479-035		BRUTUS	AMERICA	RCO	05/31/2019	01	04	01	
479-036		BRUTUS	AMERICA	RCO	05/31/2019	01	04	01	
479-038		CHEF MENTEUR HW	REYNES	RCO	05/31/2019	01	04	01	
479-049		CHEF MENTEUR HW	REYNES	RCO	05/31/2019	01	04	01	
479-050		CHEF MENTEUR HW	REYNES	RCO	05/31/2019	01	04	01	
481-011		IROQUOIS	OLD GENTILLY RD	RCO	05/31/2019	01	04	01	
481-012		OLD GENTILLY RD	IROQUOIS	RCO	05/31/2019	01	04	01	
481-017		PROVIDENCE PL	CHEF MENTEUR HW	RCO	05/31/2019	01	04	01	
481-031		CHEF MENTEUR HW	PRESS DR	RCO	05/31/2019	01	04	01	
481-038		OLD GENTILLY RD	ST FERDINAND	RCO	05/31/2019	01	04	01	
482-001		PRESSBURG	MAJOR DR	RCO	05/31/2019	01	04	01	
482-002		MAJOR DR	PRESSBURG	RCO	05/31/2019	01	04	01	
482-011		PRESSBURG	MAJOR DR	RCO	05/31/2019	01	04	01	
482-012		PRESSBURG	TYNECASTLE DR	RCO	05/31/2019	01	04	01	
482-015		PRESSBURG	PENTLAND DR	RCO	05/31/2019	01	04	01	

STRUCT_1	ADDRESS	STREET	CROSS STREET	INSPECTOR	INSP_DATE	C	F	W	DATA_ENTRY_REMARKS
482-032		PRESSBURG	MEADOW BANK	RCO	05/31/2019	01	04	01	
482-035		PRESSBURG	BULLARD AV	RCO	05/31/2019	01	04	01	
482-041		BULLARD AV	DWYER RD	RCO	05/31/2019	01	04	01	
484-001		DWYER RD	SAVOIE CT	RCO	05/31/2019	01	04	01	
484-002		SAVOIE CT	LOURDES	RCO	05/31/2019	01	04	01	
484-025		DWYER RD	MICHOUD BL	RCO	06/03/2019	01	04	01	
484-029		DWYER RD	MICHOUD BL	RCO	06/03/2019	01	04	01	
484-030		DWYER RD	MICHOUD BL	RCO	06/03/2019	01	04	01	
484-041		DEAUVILLE CT	MICHOUD BL	RCO	06/03/2019	01	04	01	
484-042		MICHOUD BL	DWYER BL	RCO	06/03/2019	01	04	01	
484-047		DEAUVILLE CT	CHERBOURG	RCO	06/03/2019	01	04	01	
484-053		CHERBOURG	TOULON	RCO	06/03/2019	01	04	01	
484-055		TOULON	DWYER BL	RCO	06/03/2019	01	04	01	
484-056		DEAUVILLE CT	CALAIS	RCO	06/03/2019	01	04	01	
484-061		CALAIS	TOULON	RCO	06/03/2019	01	04	01	
484-062		CALAIS	TOULON	RCO	06/03/2019	01	04	01	
484-064		DEAUVILLE CT	TOULON	RCO	06/03/2019	01	04	01	
484-068		SEVRES	DEAUVILLE CT	RCO	06/03/2019	01	04	01	
484-069		SEVRES	DEAUVILLE CT	RCO	06/03/2019	01	04	01	
484-070		SEVRES	DEAUVILLE CT	RCO	06/03/2019	01	04	01	
484-074		SEVRES	TOULON	RCO	06/03/2019	01	04	01	
484-075		SEVRES	TOULON	RCO	06/03/2019	01	04	01	
484-077		MICHOUD BL	CHEF MENTEUR HW	RCO	06/03/2019	01	04	01	
484-078		CHEF MENTEUR HW	SERVITUDE	RCO	06/03/2019	01	04	01	
485-002		DWYER BL	BERGERAC	RCO	06/03/2019	01	04	01	
485-008		STRASBOURG PL	LOURDES	RCO	06/03/2019	01	04	01	
485-045		BRITTANY CT	LOURDES	RCO	06/03/2019	01	04	01	
485-046		BRITTANY CT	LOURDES	RCO	06/03/2019	01	04	01	
485-049		BRITTANY CT	LOURDES	RCO	06/03/2019	01	04	01	
485-050		BRITTANY CT	LOURDES	RCO	06/03/2019	01	04	01	
485-070		BERGERAC	DWYER BL	RCO	06/03/2019	01	04	01	
485-077		DWYER BL	BERGERAC	RCO	06/03/2019	01	04	01	
485-083		CHEF MENTEUR HW	MICHOUD BL	JC	06/04/2019	01	04	01	
485-084		CHEF MENTEUR HW	MICHOUD BL	JC	06/04/2019	01	04	01	
485-085		CHEF MENTEUR HW	MICHOUD BL	JC	06/04/2019	01	04	01	
485-086		CHEF MENTEUR HW	MICHOUD BL	JC	06/04/2019	01	04	01	
485-087		CHEF MENTEUR HW	MICHOUD BL	JC	06/04/2019	01	04	01	

STRUCT_1	ADDRESS	STREET	CROSS STREET	INSPECTOR	INSP_DATE	C	F	W	DATA_ENTRY_REMARKS
485-088		CHEF MENTEUR HW	MICHOD BL	JC	06/04/2019	01	04	01	
486-018		DWYER RD	ALCEE FORTIER BL	JC	06/04/2019	01	04	01	
486-019		DWYER RD	ALCEE FORTIER BL	JC	06/04/2019	01	04	01	
486-023		SAIGON DR	OLED DR	JC	06/04/2019	01	04	01	
486-024		OLED DR	SAIGON DR	JC	06/04/2019	01	04	01	
486-026		OLED DR	PELTIER	JC	06/04/2019	01	04	01	
486-027		OLED DR	PELTIER	JC	06/04/2019	01	04	01	
486-028		PELTIER	OLED DR	JC	06/04/2019	01	04	01	
486-029		OLED DR	PELTIER	JC	06/04/2019	01	04	01	
486-031		ALSACE	PELTIER	JC	06/04/2019	01	04	01	
486-032		ALSACE	PELTIER	JC	06/04/2019	01	04	01	
486-036		PELTIER	ALCEE FORTIER BL	JC	06/04/2019	01	04	01	
486-037		PELTIER	ALCEE FORTIER BL	JC	06/04/2019	01	04	01	
486-038		ALCEE FORTIER BL	PELTIER	JC	06/05/2019	01	04	01	
486-039		ALCEE FORTIER BL	PELTIER	JC	06/05/2019	01	04	01	
486-043		SAIGON DR	TREVES	JC	06/05/2019	01	04	01	
486-044		TREVES	SAIGON DR	JC	06/05/2019	01	04	01	
486-061		PALACE	PELTIER	JC	06/05/2019	01	04	01	
486-063		PELTIER	GILBERT	JC	06/05/2019	01	04	01	
486-066		CHEF MENTEUR HW	ALCEE FORTIER BL	JC	06/05/2019	01	04	01	
486-067		CHEF MENTEUR HW	ALCEE FORTIER BL	JC	06/05/2019	01	04	01	
486-068		ALCEE FORTIER BL	CHEF MENTEUR HW	JC	06/05/2019	01	04	01	
486-069		ALCEE FORTIER BL	CHEF MENTEUR HW	JC	06/05/2019	01	04	01	
486-072		ALCEE FORTIER BL	CHEF MENTEUR HW	JC	06/05/2019	01	04	01	
486-073		ALCEE FORTIER BL	CHEF MENTEUR HW	JC	06/05/2019	01	04	01	
486-074		CHEF MENTEUR HW	ALCEE FORTIER BL	JC	06/06/2019	01	04	01	
486-075		CHEF MENTEUR HW	ALCEE FORTIER BL	JC	06/06/2019	01	04	01	
486-076		CHEF MENTEUR HW	ALCEE FORTIER BL	JC	06/06/2019	01	04	01	
486-078		CHEF MENTEUR HW	ALCEE FORTIER BL	JC	06/06/2019	01	04	01	
486A-025		KIM DR	WILLOWBROOK DR	JC	06/06/2019	01	04	01	
486A-026		KIM DR	WILLOWBROOK DR	JC	06/06/2019	01	04	01	
487-001		SAIGON DR	HENRI DR	JC	06/06/2019	01	04	01	
487-002		HENRI DR	PELTIER	JC	06/06/2019	01	04	01	
487-005		PELTIER	HENRI DR	JC	06/06/2019	01	04	01	
487-006		PELTIER	STREET A	JC	06/06/2019	01	04	01	
487-007		PELTIER	STREET A	JC	06/06/2019	01	04	01	
487-008		PELTIER	STREET B	JC	06/06/2019	01	04	01	

STRUCT_1	ADDRESS	STREET	CROSS STREET	INSPECTOR	INSP_DATE	C	F	W	DATA_ENTRY_REMARKS
487-009		SAIGON DR	STREET A	JC	06/06/2019	01	04	01	
487-010		SAIGON DR	STREET B	JC	06/06/2019	01	04	01	
487-011		SAIGON DR	STREET B	JC	06/06/2019	01	04	01	
487-012		DWYER RD	HENRI DR	JC	06/06/2019	01	04	01	
487-013		DWYER RD	STREET A	JC	06/06/2019	01	04	01	
487-023		SAIGON DR	STREET A	JC	06/06/2019	01	04	01	
488-001		MORRISON RD	AVALON WAY	JC	06/06/2019	01	04	01	
488-009		MORRISON RD	READ BL	JC	06/06/2019	01	04	01	
488-010		MORRISON RD	READ BL	JC	06/07/2019	01	04	01	
488-011		MORRISON RD	MEANS AV	JC	06/07/2019	01	04	01	
488-012		MEANS AV	QUEISSER	JC	06/07/2019	01	04	01	
488-013		MEANS AV	QUEISSER	JC	06/07/2019	01	04	01	
488-014		MEANS AV	CARTIER AV	JC	06/07/2019	01	04	01	
488-015		READ BL	QUEISSER	JC	06/07/2019	01	04	01	
488-016		READ BL	BOULEVARD WAY	JC	06/07/2019	01	04	01	
488-017		READ BL	BOULEVARD WAY	JC	06/07/2019	01	04	01	
488-018		BOULEVARD WAY	READ BL	JC	06/07/2019	01	04	01	
488-019		READ BL	CARTER	JC	06/07/2019	01	04	01	
488-020		CARTER	MEANS AV	JC	06/07/2019	01	04	01	
488-021		MEANS AV	CARTER	JC	06/07/2019	01	04	01	
488-022		MEANS AV	IRBY	JC	06/07/2019	01	04	01	
488-023		MEANS AV	IRBY	JC	06/07/2019	01	04	01	
488-024		MEANS AV	HAYNE BL	JC	06/10/2019	01	04	01	
488-025		READ BL	CURRAN BL	JC	06/10/2019	01	04	01	
488-026		READ BL	CURRAN BL	JC	06/10/2019	01	04	01	
488-027		READ BL	IRBY	JC	06/10/2019	01	04	01	
488-028		READ BL	HAYNE BL	JC	06/10/2019	01	04	01	
488-029		READ BL	HAYNE BL	JC	06/10/2019	01	04	01	
488-030		HAYNE BL	MEANS AV	JC	06/10/2019	01	04	01	
488-031		HAYNE BL	READ BL	JC	06/10/2019	01	04	01	
488-032		HAYNE BL	READ BL	JC	06/10/2019	01	04	01	
488-033		CURRAN BL	READ BL	JC	06/10/2019	01	04	01	
488-034		READ BL	CURRAN BL	JC	06/10/2019	01	04	01	
488-035		READ BL	CURRAN BL	JC	06/10/2019	01	04	01	
488-036		CURRAN BL	READ BL	JC	06/10/2019	01	04	01	
488-037		CURRAN BL	AVALON WAY	JC	06/10/2019	01	04	01	
488-038		CURRAN BL	AVALON WAY	JC	06/10/2019	01	04	01	

STRUCT_1	ADDRESS	STREET	CROSS STREET	INSPECTOR	INSP_DATE	C	F	W	DATA_ENTRY_REMARKS
488-039		MORRISON RD	AVALON WAY	JC	06/10/2019	01	04	01	
488-040		AVALON WAY	HERITAGE DR	JC	06/10/2019	01	04	01	
488-041		AVALON WAY	HERITAGE DR	JC	06/10/2019	01	04	01	
488-042		AVALON WAY	CASTLEWOOD DR	JC	06/10/2019	01	04	01	
488-043		AVALON WAY	CASTLEWOOD DR	JC	06/10/2019	01	04	01	
488-044		AVALON WAY	BOULEVARD WAY	JC	06/10/2019	01	04	01	
488-045		AVALON WAY	BOULEVARD WAY	KRB	06/10/2019	01	04	01	
488-046		AVALON WAY	CURRAN BL	JC	06/10/2019	01	04	01	
488-047		BOULEVARD WAY	AVALON WAY	JC	06/10/2019	01	04	01	
488-048		MORRISON RD	AVALON WAY	JC	06/11/2019	01	04	01	
488-049		MORRISON RD	FOREST GLEN RD	JC	06/11/2019	01	04	01	
488-050		MORRISON RD	FOREST GLEN RD	JC	06/11/2019	01	04	01	
488-051		FOREST GLEN RD	HERITAGE DR		06/11/2019	01	04	01	
488-052		HERITAGE DR	FOREST GLEN RD	JC	06/11/2019	01	04	01	
488-053		HERITAGE DR	ELMDALE RD	JC	06/11/2019	01	04	01	
488-054		ELMDALE RD	HERITAGE DR	JC	04/10/2019	01	04	01	
488-055		ELMDALE RD	CASTLEWOOD DR	JC	06/10/2019	01	04	01	
488-056		ELMDALE RD	CASTLEWOOD DR	JC	06/10/2019	01	04	01	
488-057		HERITAGE DR	DEARBORN RD	JC	06/10/2019	01	04	01	
488-058		HERITAGE DR	DEARBORN RD	JC	06/10/2019	01	04	01	
488-059		DEARBORN RD	HERITAGE DR	JC	06/10/2019	01	04	01	
488-060		DEARBORN RD	CASTLEWOOD DR	JC	06/10/2019	01	04	01	
488-061		DEARBORN RD	CASTLEWOOD DR	JC	06/10/2019	01	04	01	
488-062		FOREST GLEN RD	HERITAGE DR	JC	06/10/2019	01	04	01	
488-063		FOREST GLEN RD	CASTLEWOOD DR	JC	06/10/2019	01	04	01	
488-064		FOREST GLEN RD	CASTLEWOOD DR	JC	06/10/2019	01	04	01	
488-065		FOREST GLEN RD	CASTLEWOOD DR	JC	06/10/2019	01	04	01	
488-066		CASTLEWOOD DR	FOREST GLEN RD	JC	06/10/2019	01	04	01	
488-067		CASTLEWOOD DR	ELMDALE RD	JC	06/10/2019	01	04	01	
488-068		CASTLEWOOD DR	AVALON WAY	JC	06/10/2019	01	04	01	
488-069		MORRISON RD	LACOMBE	JC	06/10/2019	01	04	01	
488-070		LACOMBE	MORRISON RD	JC	06/10/2019	01	04	01	
488-071		LACOMBE	ZENITH	JC	06/10/2019	01	04	01	
488-072		LACOMBE	CURRAN BL	JC	06/10/2019	01	04	01	
488-073		CURRAN BL	LACOMBE		06/10/2019	01	04	01	
488-074		CURRAN BL	LACOMBE	JC	06/10/2019	01	04	01	
488-075		LACOMBE	CURRAN BL	JC	06/11/2019	01	04	01	

STRUCT_1	ADDRESS	STREET	CROSS STREET	INSPECTOR	INSP_DATE	C	F	W	DATA_ENTRY_REMARKS
488-076		LACOMBE	WALES	JC	06/11/2019	01	04	01	
488-077		LACOMBE	WALES		06/11/2019	01	04	01	
488-078		LACOMBE	WALES	JC	06/11/2019	01	04	01	
488-079		LACOMBE	HAYNE BL	JC	06/11/2019	01	04	01	
488-080		HAYNE BL	LACOMBE	JC	06/11/2019	01	04	01	
488-081		LACOMBE	HAYNE BL	JC	06/11/2019	01	04	01	
488-082		CURRAN BL	LADY GRAY	JC	06/11/2019	01	04	01	
488-083		LADY GRAY	CURRAN BL	JC	06/11/2019	01	04	01	
488-084		LADY GRAY	WALES	JC	06/11/2019	01	04	01	
488-085		LADY GRAY	WALES	JC	06/11/2019	01	04	01	
488-086		LADY GRAY	HAYNE BL	JC	06/11/2019	01	04	01	
488-087		LADY GRAY	HAYNE BL	JC	06/11/2019	01	01	01	
488-088		HAYNE BL	LAFOURCHE	JC	06/11/2019	01	04	01	
488-089		CURRAN BL	LAFOURCHE	JC	06/11/2019	01	04	01	
488-090		LAFOURCHE	CURRAN BL	JC	06/11/2019	01	04	01	
488-091		LAFOURCHE	WALES	JC	06/11/2019	01	04	01	
488-092		WALES	LAFOURCHE	JC	06/11/2019	01	04	01	
488-093		LAFOURCHE	WALES	JC	06/11/2019	01	04	01	
488-094		LAFOURCHE	HAYNE BL	JC	06/11/2019	01	04	01	
488-095		CURRAN BL	LEHIGH	JC	06/11/2019	01	04	01	
488-096		LEHIGH	CURRAN BL	JC	06/11/2019	01	04	01	
488-097		LEHIGH	WALES	JC	06/11/2019	01	04	01	
488-099		LEHIGH	WALES	JC	06/11/2019	01	04	01	
488-100		LEHIGH	HAYNE BL	JC	06/11/2019	01	04	01	
488-101		HAYNE BL	LEHIGH	JC	06/11/2019	01	04	01	
488-102		HAYNE BL	LEHIGH	JC	06/11/2019	01	04	01	
488-103		HAYNE BL	LEHIGH	JC	06/11/2019	01	04	01	
488-104		CURRAN BL	WRIGHT RD	JC	06/11/2019	01	04	01	
488-105		WRIGHT RD	WRIGHT RD	JC	06/11/2019	01	04	01	
488-106		WRIGHT RD	WALES	JC	06/12/2019	01	04	01	
488-107		WRIGHT RD	WALES	JC	06/12/2019	01	04	01	
488-108		WRIGHT RD	HAYNE BL	JC	06/12/2019	01	04	01	
488-109		MORRISON RD	LADY GRAY	JC	06/12/2019	01	04	01	
488-110		LADY GRAY	ZENITH	JC	06/12/2019	01	04	01	
488-111		LADY GRAY	ZENITH	JC	06/12/2019	01	04	01	
488-112		LADY GRAY	CURRAN BL	JC	06/12/2019	01	04	01	
488-113		MORRISON RD	LAFOURCHE	JC	06/12/2019	01	04	01	

STRUCT_1	ADDRESS	STREET	CROSS STREET	INSPECTOR	INSP_DATE	C	F	W	DATA_ENTRY_REMARKS
488-114		LAFOURCHE	ZENITH	JC	06/12/2019	01	04	01	
488-115		LAFOURCHE	ZENITH	JC	06/12/2019	01	04	01	
488-116		LAFOURCHE	CURRAN BL	JC	06/12/2019	01	04	01	
488-117		MORRISON RD	LEHIGH	JC	06/12/2019	01	04	01	
488-118		LEHIGH	ZENITH	JC	06/12/2019	01	04	01	
488-119		LEHIGH	ZENITH	JC	06/12/2019	01	04	01	
488-120		ZENITH	LAFOURCHE	JC	06/12/2019	01	04	01	
488-121		LEHIGH	ZENITH	JC	06/12/2019	01	04	01	
488-122		LEHIGH	CURRAN BL	JC	06/12/2019	01	04	01	
488-123		MORRISON RD	WRIGHT RD	JC	06/12/2019	01	04	01	
488-124		WRIGHT RD	ZENITH	JC	06/12/2019	01	04	01	
488-125		WRIGHT RD	MORRISON RD	JC	06/12/2019	01	04	01	
488-126		WRIGHT RD	CURRAN BL	JC	06/12/2019	01	04	01	
488-127		MORRISON RD	MACKENZIE	JC	06/12/2019	01	04	01	
488-128		MORRISON RD	MACKENZIE	JC	06/12/2019	01	04	01	
488-129		MORRISON RD	MACKENZIE	JC	06/12/2019	01	04	01	
488-130		MACKENZIE	MORRISON RD	JC	06/12/2019	01	04	01	
488-131		MACKENZIE	ZENITH	JC	06/12/2019	01	04	01	
488-132		MACKENZIE	CURRAN BL	JC	06/12/2019	01	04	01	
488-133		CURRAN BL	MACKENZIE	JC	06/12/2019	01	04	01	
488-134		CURRAN BL	WRIGHT RD	JC	06/12/2019	01	04	01	
488-135		MACKENZIE	CURRAN BL	JC	06/12/2019	01	04	01	
488-136		MACKENZIE	WALES	JC	06/13/2019	01	04	01	
488-137		WALES	WRIGHT RD	JC	06/13/2019	01	04	01	
488-138		MACKENZIE	WALES	JC	06/13/2019	01	04	01	
488-139		MACKENZIE	HAYNE BL	JC	06/13/2019	01	04	01	
488-140		HAYNE BL	WRIGHT	JC	06/13/2019	01	04	01	
488-141		HAYNE BL	LADY GRAY	JC	06/13/2019	01	04	01	
489-001		MORRISON RD	BERG	JC	06/13/2019	01	04	01	
489-002		MORRISON RD	BERG	JC	06/13/2019	01	04	01	
489-016		BERG	MORRISON RD	JC	06/13/2019	01	04	01	
489-017		MORRISON RD	BERG	JC	06/13/2019	01	04	01	
489-018		MORRISON RD	BERG	JC	06/13/2019	01	04	01	
489-019		MORRISON RD	MICHIGAN	JC	06/13/2019	01	04	01	
489-020		MORRISON RD	MICHIGAN	JC	06/13/2019	01	04	01	
489-021		MORRISON RD	MERCIER	JC	06/13/2019	01	04	01	
489-022		MORRISON RD	MERCIER	JC	06/14/2019	01	04	01	

STRUCT_1	ADDRESS	STREET	CROSS STREET	INSPECTOR	INSP_DATE	C	F	W	DATA_ENTRY_REMARKS
489-024		MORRISON RD	MARQUIS	JC	06/14/2019	01	04	01	
489-025		MARQUIS	ZENITH	JC	06/14/2019	01	04	01	
489-026		MARQUIS	ZENITH	JC	06/14/2019	01	04	01	
489-027		MARQUIS	CURRAN BL	JC	06/14/2019	01	04	01	
489-028		MERCIER	ZENITH	JC	06/14/2019	01	04	01	
489-029		MERCIER	ZENITH	JC	06/14/2019	01	04	01	
489-030		MERCIER	CURRAN BL	JC	06/14/2019	01	04	01	
489-031		MICHIGAN	ZENITH	JC	06/14/2019	01	04	01	
489-032		MICHIGAN	ZENITH	JC	06/14/2019	01	04	01	
489-033		MICHIGAN	CURRAN BL	JC	06/14/2019	01	04	01	
489-034		BERG	ZENITH	JC	06/14/2019	01	04	01	
489-035		BERG	ZENITH	JC	06/14/2019	01	04	01	
489-036		BERG	CURRAN BL	JC	06/14/2019	01	04	01	
489-037		BERG	CURRAN BL	JC	06/14/2019	01	04	01	
489-038		BERG	WALES	JC	06/14/2019	01	04	01	
489-039		BERG	HAYNE BL	JC	06/14/2019	01	04	01	
489-040		BERG	HAYNE BL	JC	06/14/2019	01	04	01	
489-042		HAYNE BL	UNITY DR	JC	06/14/2019	01	04	01	
489-043		HAYNE BL	HANEY DR	JC	06/14/2019	01	04	01	
489-044		CURRAN BL	MICHIGAN	JC	06/14/2019	01	04	01	
489-045		MICHIGAN	WALES	JC	06/14/2019	01	04	01	
489-046		MICHIGAN	WALES	JC	06/14/2019	01	04	01	
489-047		MICHIGAN	HAYNE BL	JC	06/14/2019	01	04	01	
489-048		CURRAN BL	MERCIER	JC	06/14/2019	01	04	01	
489-049		MERCIER	CURRAN BL	JC	06/14/2019	01	04	01	
489-050		MERCIER	WALES	JC	06/14/2019	01	04	01	
489-051		MERCIER	HAYNE BL	JC	06/14/2019	01	04	01	
489-052		MERCIER	HAYNE BL	JC	06/14/2019	01	04	01	
489-054		HAYNE BL	MICHIGAN	JC	06/17/2019	01	04	01	
489-055		CURRAN BL	MARQUIS	JC	06/17/2019	01	04	01	
489-056		MARQUIS	WALES	JC	06/17/2019	01	04	01	
489-057		MARQUIS	WALES	JC	06/17/2019	01	04	01	
489-058		MARQUIS	HAYNE BL	JC	06/17/2019	01	04	01	
489-059		CURRAN BL	UNITY DR	JC	06/17/2019	01	04	01	
489-060		UNITY DR	CURRAN BL	JC	06/17/2019	01	04	01	
489-061		UNITY DR	HAYNE BL	JC	06/17/2019	01	04	01	
489-062		UNITY DR	HAYNE BL	JC	06/17/2019	01	04	01	



STRUCT_1	ADDRESS	STREET	CROSS STREET	INSPECTOR	INSP_DATE	C	F	W	DATA_ENTRY_REMARKS
489-063		CURRAN BL	ARCADIA LN	JC	06/17/2019	01	04	01	
489-064		ARCADIA LN	CURRAN BL	JC	06/17/2019	01	04	01	
489-065		ARCADIA LN	WALES	JC	06/17/2019	01	04	01	
489-066		ARCADIA LN	HAYNE BL	JC	06/17/2019	01	04	01	
489-067		ARCADIA LN	HAYNE BL	JC	06/17/2019	01	04	01	
489-069		CURRAN BL	ARCADIA LN	JC	06/18/2019	01	04	01	
489-070		CURRAN BL	HANEY DR	JC	06/18/2019	01	04	01	
489-071		BROWNLEE CT	CURRAN BL	JC	06/18/2019	01	04	01	
489-072		BROWNLEE CT	CURRAN BL	JC	06/18/2019	01	04	01	
489-073		HANEY DR	WALES	JC	06/18/2019	01	04	01	
489-074		HANEY DR	WALES	JC	06/18/2019	01	04	01	
489-075		HANEY DR	WALES	JC	06/18/2019	01	04	01	
489-076		HANEY DR	HAYNE BL	JC	06/18/2019	01	04	01	
489-077		HANEY DR	HAYNE BL	JC	06/18/2019	01	04	01	
489-078		WALES	DORSETT DR	JC	06/18/2019	01	04	01	
489-079		DORSETT DR	HAYNE BL	JC	06/18/2019	01	04	01	
489-080		DORSETT DR	HAYNE BL	JC	06/18/2019	01	04	01	
489-081		CURRAN BL	DORSETT DR	JC	06/19/2019	01	04	01	
489-082		CURRAN BL	DORSETT DR	JC	06/19/2019	01	04	01	
489-083		DORSETT DR	CURRAN BL	JC	06/19/2019	01	04	01	
489-084		DORSETT DR	WALES	JC	06/19/2019	01	04	01	
489-085		CURRAN BL	BULLARD AV	JC	06/19/2019	01	04	01	
489-086		BULLARD AV	N OAKRIDGE CT	JC	06/19/2019	01	04	01	
489-087		BULLARD AV	S OAKRIDGE CT	JC	06/19/2019	01	04	01	
489-088		CURRAN BL	BULLARD AV	JC	06/19/2019	01	04	01	
489-089		CURRAN BL	BULLARD AV	JC	06/19/2019	01	04	01	
489-090		BULLARD AV	CURRAN BL	JC	06/19/2019	01	04	01	
489-091		BULLARD AV	CURRAN BL	JC	06/19/2019	01	04	01	
489-092		BULLARD AV	WALES	JC	06/19/2019	01	04	01	
489-093		BULLARD AV	WALES	JC	06/19/2019	01	04	01	
489-094		BULLARD AV	LAKELAND CT	JC	06/19/2019	01	04	01	
489-095		LAKELAND CT	BULLARD AV	JC	06/19/2019	01	04	01	
489-096		LAKELAND CT	BULLARD AV	JC	06/19/2019	01	04	01	
489-099		HAYNE BL	BULLARD AV	JC	06/20/2019	01	04	01	
489-100		CURRAN BL	HONEYSUCKLE LN	JC	06/20/2019	01	04	01	
489-101		HONEYSUCKLE LN	CURRAN BL	JC	06/20/2019	01	04	01	
489-102		CURRAN BL	HONEYSUCKLE LN	JC	06/20/2019	01	04	01	

STRUCT_1	ADDRESS	STREET	CROSS STREET	INSPECTOR	INSP_DATE	C	F	W	DATA_ENTRY_REMARKS
489-103		CURRAN BL	HONEYSUCKLE LN	JC	06/20/2019	01	04	01	
489-104		HONEYSUCKLE LN	CURRAN BL	JC	06/20/2019	01	04	01	
489-105		HONEYSUCKLE LN	CURRAN BL	JC	06/20/2019	01	04	01	
489-106		HONEYSUCKLE LN	CURRAN BL	JC	06/20/2019	01	04	01	
489-107		HONEYSUCKLE LN	CURRAN BL	JC	06/20/2019	01	04	01	
489-108		HONEYSUCKLE LN	CURRAN BL	JC	06/20/2019	01	04	01	
489-110		N OAKRIDGE CT	E OAKRIDGE CT	JC	06/20/2019	01	01	01	
489-111		N OAKRIDGE CT	BULLARD AV	JC	06/20/2019	01	04	01	
489-112		N OAKRIDGE CT	E OAKRIDGE CT	JC	06/20/2019	01	04	01	
489-113		E OAKRIDGE CT	S OAKRIDGE CT	JC	06/20/2019	01	04	01	
489-114		CURRAN BL	ONEIDA	JC	06/20/2019	01	04	01	
489-115		ONEIDA	CURRAN BL	JC	06/20/2019	01	04	01	
489-116		ONEIDA	CURRAN BL	JC	06/20/2019	01	04	01	
489-117		ONEIDA	HAYNE BL	JC	06/20/2019	01	04	01	
489-118		ONEIDA	HAYNE BL	JC	06/20/2019	01	04	01	
489-119		ONEIDA	HAYNE BL	JC	06/20/2019	01	04	01	
489-120		HAYNE BL	ONEIDA	JC	06/20/2019	01	04	01	
489-121		HAYNE BL	ONEIDA	JC	06/20/2019	01	04	01	
489-122		HAYNE BL	ONEIDA	JC	06/20/2019	01	04	01	
489-123		MORRISON RD	MARYWOOD CT	JC	06/20/2019	01	04	01	
489-124		MARYWOOD CT	MORRISON RD	JC	06/20/2019	01	04	01	
489-125		MARYWOOD CT	MORRISON RD	JC	06/20/2019	01	04	01	
489-126		MARYWOOD CT	MORRISON RD	JC	06/20/2019	01	04	01	
489-127		MARYWOOD CT	MORRISON RD	JC	06/20/2019	01	04	01	
489-128		MORRISON RD	MARYWOOD CT	JC	06/20/2019	01	04	01	
489-129		MARYWOOD CT	MORRISON RD	JC	06/20/2019	01	04	01	
489-130		MARYWOOD CT	MORRISON RD	JC	06/21/2019	01	04	01	
489-131		MARYWOOD CT	MORRISON RD	JC	06/21/2019	01	04	01	
489-132		MORRISON RD	BEACONFIELD DR	JC	06/21/2019	01	04	01	
489-133		MORRISON RD	BULLARD AV	JC	06/21/2019	01	04	01	
489-135		MORRISON RD	BULLARD AV	JC	06/21/2019	01	04	01	
489-136		MORRISON RD	BULLARD AV	JC	06/21/2019	01	04	01	
489-138		BULLARD AV	MORRISON RD	JC	06/21/2019	01	04	01	
489-139		BULLARD AV	KRISTEN CT	JC	06/21/2019	01	04	01	
489-140		BULLARD AV	S OAKRIDGE CT	JC	06/21/2019	01	04	01	
489-141		BULLARD AV	N OAKRIDGE CT	JC	06/21/2019	01	04	01	
489-142		N OAKRIDGE CT	BULLARD AV	JC	06/21/2019	01	04	01	

STRUCT_1	ADDRESS	STREET	CROSS STREET	INSPECTOR	INSP_DATE	C	F	W	DATA_ENTRY_REMARKS
489-143		S OAKRIDGE CT	BULLARD AV	JC	06/21/2019	01	04	01	
489-144		S OAKRIDGE CT	BULLARD AV	JC	06/21/2019	01	04	01	
489-145		S OAKRIDGE CT	E OAKRIDGE CT	JC	06/21/2019	01	04	01	
489-146		S OAKRIDGE CT	E OAKRIDGE CT	JC	06/21/2019	01	04	01	
489-147		S OAKRIDGE CT	E OAKRIDGE CT	JC	06/21/2019	01	04	01	
489-148		S OAKRIDGE CT	E OAKRIDGE CT	JC	06/21/2019	01	04	01	
489-149		MORRISON RD	KRISTEN CT	JC	06/21/2019	01	04	01	
489-150		MORRISON RD	W BLUE RIDGE CT	JC.	06/21/2019	01	04	01	
489-151		W BLUE RIDGE CT	N BLUE RIDGE CT	JC	06/21/2019	01	04	01	
489-152		N BLUE RIDGE CT	W BLUE RIDGE CT	JC	06/21/2019	01	04	01	
489-153		N BLUE RIDGE CT	E BLUE RIDGE CT	JC	06/21/2019	01	04	01	
489-154		MORRISON RD	E BLUE RIDGE CT	JC	06/21/2019	01	04	01	
489-155		E BLUE RIDGE CT	N BLUE RIDGE CT	JC	06/21/2019	01	04	01	
489-156		WALES	JAHNCKE RD	JC	06/21/2019	01	04	01	
489-157		JAHNCKE RD	CURRAN BL	JC	06/21/2019	01	04	01	
489-158		WALES	JAHNCKE RD	JC	06/21/2019	01	04	01	
489-159		JAHNCKE RD	WALES	JC	06/21/2019	01	04	01	
489-160		HAYNE BL	JAHNCKE RD	JC	06/21/2019	01	04	01	
489-161		HAYNE BL	MARQUIS	JC	06/21/2019	01	04	01	
489-165		KRISTEN CT	BULLARD AV	JC	06/24/2019	01	04	01	
489-166		KRISTEN CT	MORRISON RD	JC	06/24/2019	01	04	01	
489-168		MORRISON RD	JAHNCKE RD	JC	07/03/2019	01	04	01	
490-001		MORRISON RD	DUNE DR	JC	06/24/2019	01	04	01	
490-004		MORRISON RD	DUNE DR	JC	06/24/2019	01	04	01	
490-005		DUNE DR	W SANDY COVE DR	JC	06/24/2019	01	04	01	
490-006		DUNE DR	W SANDY COVE DR	JC	06/24/2019	01	04	01	
490-008		W SANDY COVE DR	SANDY COVE DR	JC	06/24/2019	01	04	01	
490-009		MORRISON RD	PEBBLE DR	JC	06/24/2019	01	04	01	
490-010		PEBBLE DR	MORRISON RD	JC	06/24/2019	01	04	01	
490-011		PEBBLE DR	CURRAN BL	JC	06/25/2019	01	04	01	
490-012		PEBBLE DR	CURRAN BL	JC	06/25/2019	01	04	01	
490-013		PEBBLE DR	CURRAN BL	JC	06/25/2019	01	04	01	
490-014		PEBBLE DR	HAYNE BL	JC	06/25/2019	01	04	01	
490-015		PEBBLE DR	HAYNE BL	JC	06/25/2019	01	04	01	
490-016		MORRISON RD	WAVE DR	JC	06/25/2019	01	04	01	
490-017		WAVE DR	MORRISON RD	JC	06/25/2019	01	04	01	
490-018		WAVE DR	CURRAN BL	JC	06/25/2019	01	04	01	

STRUCT_1	ADDRESS	STREET	CROSS STREET	INSPECTOR	INSP_DATE	C	F	W	DATA_ENTRY_REMARKS
490-019		WAVE DR	CURRAN BL	JC	06/25/2019	01	04	01	
490-020		WAVE DR	CURRAN BL	JC	06/25/2019	01	04	01	
490-021		WAVE DR	HAYNE BL	JC	06/25/2019	01	04	01	
490-023		MORRISON RD	BRANCH DR	JC	06/25/2019	01	04	01	
490-024		MORRISON RD	BRANCH DR	JC	06/25/2019	01	04	01	
490-025		BRANCH DR	MORRISON RD	JC	06/25/2019	01	04	01	
490-026		BRANCH DR	ZENITH	JC	06/25/2019	01	04	01	
490-027		ZENITH	INLET LN	JC	06/25/2019	01	04	01	
490-028		INLET LN	ZENITH	JC	06/25/2019	01	04	01	
490-030		BRANCH DR	ZENITH	JC	06/25/2019	01	04	01	
490-031		BRANCH DR	CURRAN BL	JC	06/25/2019	01	04	01	
490-032		BRANCH DR	CURRAN BL	JC	06/25/2019	01	04	01	
490-033		BRANCH DR	HAYNE BL	JC	06/25/2019	01	04	01	
490-035		CURRAN BL	PLACID	JC	06/26/2019	01	04	01	
490-036		PLACID	CURRAN BL	JC	06/26/2019	01	04	01	
490-037		PLACID	CURRAN BL	JC	06/26/2019	01	04	01	
490-038		PLACID	CURRAN BL	JC	06/26/2019	01	04	01	
490-039		PLACID	WALES	JC	06/26/2019	01	04	01	
490-047		SANDY COVE DR	SURF	JC	06/26/2019	01	04	01	
490-048		SANDY COVE DR	SURF	JC	06/26/2019	01	04	01	
490-049		SURF	SANDY COVE DR	JC	06/26/2019	01	04	01	
490-050		SURF	SANDY COVE DR	JC	06/26/2019	01	04	01	
490-051		SURF	MORRISON RD	JC	06/26/2019	01	04	01	
490-053		SANDY COVE DR	CURRAN BL	JC	06/26/2019	01	04	01	
490-056		CURRAN BL	PYRAMID	JC	06/26/2019	01	04	01	
490-057		CURRAN BL	PYRAMID	JC	06/26/2019	01	04	01	
490-059		SANDY COVE DR	PASS DR	JC	07/02/2019	01	04	01	
490-060		SANDY COVE DR	PASS DR	JC	07/02/2019	01	04	01	
490-061		SANDY COVE DR	PASS DR	JC	07/02/2019	01	04	01	
490-062		SANDY COVE DR	HAYNE BL	JC	07/02/2019	01	04	01	
490-063		HAYNE BL	SANDPIPER DR	JC	07/02/2019	01	04	01	
490-064		CURRAN BL	WINDWARD CT	JC	07/02/2019	01	04	01	
490-065		WINDWARD CT	PASS DR	JC	07/02/2019	01	04	01	
490-066		WINDWARD CT	PASS DR	JC	07/21/2019	01	04	01	
490-067		WINDWARD CT	PASS DR	JC	07/02/2019	01	04	01	
490-068		CURRAN BL	SANDPIPER DR	J.C	06/27/2019	01	04	01	
490-069		SANDPIPER DR	PASS DR	J.C	06/27/2019	01	04	01	

STRUCT_1	ADDRESS	STREET	CROSS STREET	INSPECTOR	INSP_DATE	C	F	W	DATA_ENTRY_REMARKS
490-070		SANDPIPER DR	PASS DR	JC	06/27/2019	01	04	01	
490-071		SANDPIPER DR	PASS DR	J.C	06/27/2019	01	04	01	
490-072		SANDPIPER DR	PASS DR	J.C.	06/27/2019	01	04	01	
490-074		SANDPIPER DR	PASS DR	J.C.	06/27/2019	01	04	01	
490-075		TRADE WINDS CT	GANNON RD	J.C.	06/27/2019	01	04	01	
490-077		TRADE WINDS CT	GANNON RD	J.C.	06/27/2019	01	04	01	
490-078		SANDPIPER DR	HAYNE BL	J.C.	06/27/2019	01	04	01	
490-079		SANDPIPER DR	HAYNE BL	J.C.	06/27/2019	01	04	01	
490-081		CURRAN BL	SANDPIPER DR	J.C.	06/27/2019	01	04	01	
490-082		CURRAN BL	GANNON RD	J.C.	06/27/2019	01	04	01	
490-083		GANNON RD	WINNERS CI	J.C.	06/27/2019	01	04	01	
490-087		GANNON RD	WINNERS CI	J.C.	06/27/2019	01	04	01	
490-088		GANNON RD	WINNERS CI	J.C.	06/27/2019	01	04	01	
490-091		GANNON RD	WALES	J.C.	06/27/2019	01	04	01	
490-093		GANNON RD	LINDEN	J.C	06/27/2019	01	04	01	
490-096		WALES	PARRY	J.C.	06/27/2019	01	04	01	
490-097		PARRY	WALES	J.C.	06/27/2019	01	04	01	
490-098		PARRY	HAYNE BL	J.C.	06/27/2019	01	04	01	
490-099		PARRY	HAYNE BL	J.C.	06/27/2019	01	04	01	
490-102		PARRY	MORRISON RD	J.C.	07/02/2019	01	04	01	
491-013		CHEVY CHASE DR	RESTGATE RD	J.C.	07/02/2019	01	04	01	
491-014		CHEVY CHASE DR	HANOVER RD	J.C.	07/02/2019	01	04	01	
491-015		RESTGATE RD	BROOKFIELD DR	J.C	07/02/2019	01	04	01	
491-019		RESTGATE RD	PLAINFIELD DR	J.C.	07/02/2019	01	04	01	
491-021		PLAINFIELD DR	HANOVER RD	J.C.	07/02/2019	01	04	01	
491-022		PLAINFIELD DR	READ LN	J.C.	07/02/2019	01	04	01	
491-037		HANOVER RD	CHEVY CHASE DR	J.C.	07/02/2019	01	04	01	
491-038		HANOVER RD	BROOKFIELD DR	J.C.	07/02/2019	01	04	01	
491-039		HANOVER RD	PLAINFIELD DR	J.C.	07/01/2019	01	04	01	
491-040		HANOVER RD	PLAINFIELD DR	JC	07/01/2019	01	04	01	
491-043		PLAINFIELD DR	READ LN	JC	07/01/2019	01	04	01	
491-044		PLAINFIELD DR	READ LN	JC	07/01/2019	01	04	01	
491-046		READ LN	PLAINFIELD DR	JC	07/01/2019	01	04	01	
491-047		READ LN	PLAINFIELD DR	JC	07/01/2019	01	04	01	
491-048		READ LN	PLAINFIELD DR	JC	07/02/2019	01	04	01	
491-049		READ LN	PLAINFIELD DR	JC	07/02/2019	01	04	01	
491-061		MORRISON RD	READ BL	JC	07/02/2019	01	04	01	

STRUCT_1	ADDRESS	STREET	CROSS STREET	INSPECTOR	INSP_DATE	C	F	W	DATA_ENTRY_REMARKS
491-064		READ BL	E ROCKTON CI		07/03/2019	01	04	01	
491-065		E ROCKTON CI	WEAVER AV	JC	07/03/2019	01	04	01	
491-066		E ROCKTON CI	WEAVER AV	JC	07/03/2019	01	04	01	
491-067		E ROCKTON CI	WEAVER AV	JC	07/03/2019	01	04	01	
491-068		E ROCKTON CI	WEAVER AV	JC	07/03/2019	01	04	01	
491-069		E ROCKTON CI	WEAVER AV	KRB	07/03/2019	01	04	01	
491-070		E ROCKTON CI	WEAVER AV	JC	07/03/2019	01	04	01	
491-071		W ROCKTON CI	WEAVER AV	JC	07/03/2019	01	04	01	
491-073		W ROCKTON CI	WEAVER AV	JC	07/03/2019	01	04	01	
491-074		W ROCKTON CI	WEAVER AV	JC	07/03/2019	01	04	01	
491-075		W ROCKTON CI	WEAVER AV	JC	07/03/2019	01	04	01	
491-076		WEAVER AV	W WHEATON CI	JC	07/03/2019	01	04	01	
491-077		W WHEATON CI	WEAVER AV	JC	07/03/2019	01	04	01	
491-078		W WHEATON CI	WEAVER AV	JC	07/03/2019	01	04	01	
491-079		W WHEATON CI	WEAVER AV	JC	07/03/2019	01	04	01	
491-081		W WHEATON CI	WEAVER AV	JC	07/03/2019	01	04	01	
491-082		W WHEATON CI	WEAVER AV	JC	07/03/2019	01	04	01	
491-084		WEAVER AV	W WHEATON CI	JC	07/03/2019	01	04	01	
491-085		W WHEATON CI	WEAVER AV	JC	07/03/2019	01	04	01	
491-086		E WHEATON CI	WEAVER AV	JC	07/08/2019	01	04	01	
491-087		E WHEATON CI	WEAVER AV	JC	07/08/2019	01	04	01	
491-088		WEAVER AV	ANDOVER DR	JC	07/08/2019	01	04	01	
491-089		ANDOVER DR	WEAVER AV	JC	07/08/2019	01	04	01	
491-090		ANDOVER DR	WEAVER AV	JC	07/08/2019	01	04	01	
491-091		READ BL	ANDOVER DR	JC	07/08/2019	01	04	01	
491-092		READ BL	ANDOVER DR	JC	07/08/2019	01	04	01	
491-093		ANDOVER DR	READ BL	JC	04/08/2019	01	04	01	
491-094		ANDOVER DR	WEAVER AV	JC	07/08/2019	01	04	01	
491-095		ANDOVER DR	WEAVER AV	JC	07/08/2019	01	04	01	
491-096		ANDOVER DR	WEAVER AV	JC	07/08/2019	01	04	01	
491-097		ANDOVER DR	WEAVER AV	JC	07/08/2019	01	04	01	
491-098		ANDOVER DR	WEAVER AV	JC	07/08/2019	01	04	01	
491-100		MORRISON RD	READ BL	JC	07/08/2019	01	04	01	
492-001		MORRISON RD	CAMBERLEY DR	JC	07/08/2019	01	04	01	
492-003		CAMBERLEY DR	LAKE BARRINGTON DR	JC	07/08/2019	01	04	01	
492-059		WRIGHT RD	ROGER DR	JC	07/08/2019	01	04	01	
492-060		ROGER DR	WRIGHT RD	JC	07/08/2019	01	04	01	

STRUCT_1	ADDRESS	STREET	CROSS STREET	INSPECTOR	INSP_DATE	C	F	W	DATA_ENTRY_REMARKS
492-061		ROGER DR	WRIGHT RD	JC	07/08/2019	01	04	01	
492-062		ROGER DR	WRIGHT RD	JC	07/08/2019	01	04	01	
493-002		MORRISON RD	BEACONFIELD DR	JC	07/08/2019	01	04	01	
493-003		MORRISON RD	BEACONFIELD DR	JC	07/09/2019	01	04	01	
493-004		BEACONFIELD DR	NORTHGATE DR	JC	07/09/2019	01	04	01	
493-005		NORTHGATE DR	BEACONFIELD DR	JC	07/09/2019	01	04	01	
493-006		NORTHGATE DR	BEACONFIELD DR	JC	07/09/2019	01	04	01	
493-007		NORTHGATE DR	BEACONFIELD DR	JC	07/09/2019	01	04	01	
493-008		NORTHGATE DR	W BARRINGTON DR	JC	07/09/2019	01	04	01	
493-009		NORTHGATE DR	W BARRINGTON DR	JC	07/09/2019	01	04	01	
493-010		W BARRINGTON DR	BARRINGTON CT	JC	07/09/2019	01	04	01	
493-017		NORTHGATE DR	BARRINGTON CT	JC	07/09/2019	01	04	01	
493-021		BARRINGTON CT	W BARRINGTON DR	J.C.	07/09/2019	01	04	01	
493-023		BARRINGTON CT	W BARRINGTON DR	J.C.	07/09/2019	01	04	01	
493-046		BULLARD AV	I-10 SERVICE RD	J.C.	07/09/2019	01	04	01	
493-047		BULLARD AV	I-10 SERVICE RD	J.C.	07/09/2019	01	04	01	
493-048		BULLARD AV	I-10 SERVICE RD	J.C.	07/09/2019	01	04	01	
493-049		I-10 SERVICE RD	BULLARD AV	J.C.	07/09/2019	01	04	01	
493-050		MORRISON RD	BULLARD AV	J.C.	07/09/2019	01	04	01	
493-051		BULLARD AV	MORRISON RD	J.C.	07/09/2019	01	04	01	
493-064		STRATHMORE DR	BRIARHEATH DR	J.C.	07/09/2019	01	04	01	
493-068		BRIARHEATH DR	STRATHMORE DR	J.C.	07/09/2019	01	04	01	
493-072		BRIARHEATH DR	STRATHMORE DR	J.C.	07/09/2019	01	04	01	
493-073		BRIARHEATH DR	STRATHMORE DR	J.C.	07/11/2019	01	04	01	
493-077		BRIARHEATH DR	E BARRINGTON DR	J.C.	07/11/2019	01	04	01	
493-078		BRIARHEATH DR	E BARRINGTON DR	J.C.	07/11/2019	01	04	01	
493-083		BARRINGTON CT	W BARRINGTON DR	J.C.	07/11/2019	01	04	01	
495-025		OLD GENTILLY RD	PARKWAY DR	J.C.	07/11/2019	01	04	01	
495-026		OLD GENTILLY RD	MIDLOTHAN	J.C.	07/11/2019	01	04	01	
495-027		OLD GENTILLY RD	ELAINE	J.C.	07/11/2019	01	04	01	
496-003		CHEF MENTEUR HW	CROWDER BL	J.C.	07/11/2019	01	04	01	
496-004		CHEF MENTEUR HW	CROWDER BL	J.C.	07/11/2019	01	04	01	
496-005		CHEF MENTEUR HW	LANCELOT DR	J.C.	07/11/2019	01	04	01	
496-006		CHEF MENTEUR HW	KNIGHT DR	J.C.	07/11/2019	01	04	01	
496-007		CHEF MENTEUR HW	CAMELOT DR	J.C.	07/11/2019	01	04	01	
496-012		OLD GENTILLY RD	ELAINE	J.C.	07/11/2019	01	04	01	
496-013		OLD GENTILLY RD	ELAINE	J.C.	07/11/2019	01	04	01	

STRUCT_1	ADDRESS	STREET	CROSS STREET	INSPECTOR	INSP_DATE	C	F	W	DATA_ENTRY_REMARKS
497-013		CHEF MENTEUR HW	LURLINE	J.C.	07/11/2019	01	04	01	
497-017		CHEF MENTEUR HW	HICKERSON	J.C.	07/16/2019	01	04	01	
497-018		CHEF MENTEUR HW	HICKERSON	J.C.	07/16/2019	01	04	01	
497-021		LURLINE	CHEF MENTEUR HW	JC	07/17/2019	01	04	01	
500-012		CHEF MENTEUR HW	MICHOUD BL	JC	07/16/2019	01	04	01	
500-013		CHEF MENTEUR HW	MICHOUD BL	JC	07/16/2019	01	04	01	
501-020		CHEF MENTEUR HW	ALCEE FORTIER BL	JC	07/16/2019	01	04	01	
501-021		CHEF MENTEUR HW	ALCEE FORTIER BL	JC	07/16/2019	01	04	01	
503-004		INDUSTRIAL PK	CHEF MENTEUR HW	JC	07/16/2019	01	04	01	
504-010		OLD GENTILLY RD	MICHOUD BL	JC	07/16/2019	01	04	01	
504-011		OLD GENTILLY RD	MICHOUD BL	JC	07/16/2019	01	04	01	
505-006		W RENAISSANCE CT	LAKE CARMEL DR	JC	07/16/2019	01	04	01	
505-007		LAKE CARMEL DR	W RENAISSANCE CT	JC	07/16/2019	01	04	01	
505-009		LAKE CARMEL DR	BEAUVOIR CT	JC	07/16/2019	01	04	01	
505-010		BEAUVOIR CT	LAKE CARMEL DR	JC	07/16/2019	01	04	01	
505-011		BEAUVOIR CT	LAKE CARMEL DR	JC	07/16/2019	01	04	01	
505-012		BEAUVOIR CT	CHANELLE CT	JC	07/16/2019	01	04	01	
505-014		LAKE CARMEL DR	BEAUVOIR CT	JC	07/16/2019	01	04	01	
505-015		LAKE CARMEL DR	BEAUVOIR CT	JC	07/16/2019	01	04	01	
505-016		LAKE CARMEL DR	CHATELAIN CT	JC	07/16/2019	01	04	01	
505-017		LAKE CARMEL DR	CHATELAIN CT	JC	07/16/2019	01	04	01	
505-018		CHATELAIN CT	LAKE CARMEL DR	JC	07/16/2019	01	04	01	
505-019		CHATELAIN CT	LAKE CARMEL DR	JC	07/16/2019	01	04	01	
505-020		CHATELAIN CT	LAKE CARMEL DR	JC	07/16/2019	01	04	01	
505-021		CHATELAIN CT	LAKE CARMEL DR	JC	07/16/2019	01	04	01	
505-023		CHATELAIN CT	LAKE CARMEL DR	JC	07/16/2019	01	04	01	
505-024		CHATELAIN CT	CARMEL PL	JC	07/16/2019	01	04	01	
505-025		CHATELAIN CT	CARMEL PL	JC	07/16/2019	01	04	01	
505-027		N LAKE CARMEL DR	W RENAISSANCE CT	JC	07/16/2019	01	04	01	
505-028		N LAKE CARMEL DR	E RENAISSANCE CT	JC	07/16/2019	01	04	01	
505-029		N LAKE CARMEL DR	E RENAISSANCE CT	JC	07/16/2019	01	04	01	
505-030		N LAKE CARMEL DR	WAYSIDE DR	JC	07/16/2019	01	04	01	
505-031		WAYSIDE DR	N LAKE CARMEL DR	JC	07/16/2019	01	04	01	
505-032		WAYSIDE DR	PARLANGE CT	JC	07/16/2019	01	04	01	
505-033		W RENAISSANCE CT	MC RAVEN CT	JC	07/16/2019	01	04	01	
505-034		MC RAVEN CT	W RENAISSANCE CT	JC	07/16/2019	01	04	01	
505-035		MC RAVEN CT	E RENAISSANCE CT	JC	07/16/2019	01	04	01	



STRUCT_1	ADDRESS	STREET	CROSS STREET	INSPECTOR	INSP_DATE	C	F	W	DATA_ENTRY_REMARKS
505-036		E RENAISSANCE CT	MC RAVEN CT	JC	07/16/2019	01	04	01	
505-037		E RENAISSANCE CT	MC RAVEN CT	JC	07/16/2019	01	04	01	
505-038		E RENAISSANCE CT	JEANNE CT	JC	07/16/2019	01	04	01	
505-039		E RENAISSANCE CT	JEANNE CT	JC	07/16/2019	01	04	01	
505-040		E RENAISSANCE CT	PARLANGE CT	JC	07/16/2019	01	04	01	
505-041		E RENAISSANCE CT	PARLANGE CT	JC	07/16/2019	01	04	01	
505-042		PARLANGE CT	WAYSIDE DR	JC	07/16/2019	01	04	01	
505-043		WAYSIDE DR	ASHLAND DR	JC	07/16/2019	01	04	01	
505-044		E RENAISSANCE CT	PARLANGE CT	JC	07/16/2019	01	04	01	
505-045		E RENAISSANCE CT	CHANELLE CT	JC	07/16/2019	01	04	01	
505-046		E RENAISSANCE CT	ASHLAND DR	JC	07/16/2019	01	04	01	
505-049		E RENAISSANCE CT	ASHLAND DR	JC	07/16/2019	01	04	01	
505-050		E RENAISSANCE CT	SHADOWLAWN AV	JC	07/16/2019	01	04	01	
505-051		SHADOWLAWN AV	I-10 SERVICE RD	JC	07/16/2019	01	04	01	
505-052		W RENAISSANCE CT	JEANNE CT	JC	07/16/2019	01	04	01	
505-053		W RENAISSANCE CT	JEANNE CT	JC	07/16/2019	01	04	01	
505-054		JEANNE CT	W RENAISSANCE CT	JC	07/16/2019	01	04	01	
505-055		JEANNE CT	E RENAISSANCE CT	JC	07/17/2019	01	04	01	
505-056		W RENAISSANCE CT	JEANNE CT	JC	07/17/2019	01	04	01	
505-057		W RENAISSANCE CT	PARLANGE CT	JC	07/17/2019	01	04	01	
505-058		PARLANGE CT	E RENAISSANCE CT	JC	07/17/2019	01	04	01	
505-059		PARLANGE CT	E RENAISSANCE CT	JC	07/17/2019	01	04	01	
505-060		W RENAISSANCE CT	CHANELLE CT	JC	07/17/2019	01	04	01	
505-061		W RENAISSANCE CT	CHANELLE CT	JC	07/17/2019	01	04	01	
505-067		CHANELLE CT	W RENAISSANCE CT	JC	07/17/2019	01	04	01	
505-069		W RENAISSANCE CT	ASHLAND DR	JC	07/17/2019	01	04	01	
505-071		ASHLAND DR	W RENAISSANCE CT	JC	07/17/2019	01	04	01	
505-073		W RENAISSANCE CT	ASHLAND DR	JC	07/17/2019	01	04	01	
505-074		W RENAISSANCE CT	SHADOWLAWN AV	JC	07/17/2019	01	04	01	
505-075		W RENAISSANCE CT	SHADOWLAWN AV	JC	07/17/2019	01	04	01	
505-076		W RENAISSANCE CT	SHADOWLAWN AV	JC	07/17/2019	01	04	01	
506-004		MORRISON RD	SCOTTWOOD DR	JC	07/17/2019	01	04	01	
506-005		MORRISON RD	JONLEE DR	JC	07/17/2019	01	04	01	
506-007		JONLEE DR	MORRISON RD	JC	07/17/2019	01	04	01	
506-008		JONLEE DR	CURRAN BL	JC	07/17/2019	01	04	01	
506-009		JONLEE DR	CURRAN BL	JC	07/17/2019	01	04	01	
506-010		SCOTTWOOD DR	MORRISON RD	JC	07/17/2019	01	04	01	

STRUCT_1	ADDRESS	STREET	CROSS STREET	INSPECTOR	INSP_DATE	C	F	W	DATA_ENTRY_REMARKS
506-011		SCOTTWOOD DR	CURRAN BL	JC	07/17/2019	01	04	01	
506-014		MORRISON RD	BRIARWOOD DR	JC	07/17/2019	01	04	01	
506-015		BRIARWOOD DR	MORRISON RD	JC	07/17/2019	01	04	01	
506-017		BRIARWOOD DR	CURRAN BL	JC	07/17/2019	01	04	01	
506-018		BRIARWOOD DR	CURRAN BL	JC	07/17/2019	01	04	01	
506-019		CURRAN BL	SCOTTWOOD DR	JC	07/17/2019	01	04	01	
506-020		SCOTTWOOD DR	CURRAN BL	JC	07/17/2019	01	04	01	
506-021		SCOTTWOOD DR	HAYNE BL	JC	07/17/2019	01	04	01	
506-022		SCOTTWOOD DR	HAYNE BL	JC	07/17/2019	01	04	01	
506-024		CURRAN BL	REINDEER	JC	07/17/2019	01	04	01	
506-025		REINDEER	POLYANNA	JC	07/17/2019	01	04	01	
506-026		REINDEER	POLYANNA	JC	07/17/2019	01	04	01	
506-029		CURRAN BL	JONLEE DR	JC	07/17/2019	01	04	01	
506-030		CURRAN BL	JONLEE DR	JC	07/17/2019	01	04	01	
506-031		CHRISTOPHER CT	GANNON RD	JC	07/17/2019	01	04	01	
506-032		CHRISTOPHER CT	GANNON RD	JC	07/17/2019	01	04	01	
506-033		BRIARWOOD DR	TRICIA CT	JC	07/17/2019	01	04	01	
506-034		BRIARWOOD DR	TRICIA CT	JC	07/17/2019	01	04	01	
506-035		BRIARWOOD DR	TRICIA CT	JC	07/18/2019	01	04	01	
506-036		BRIARWOOD DR	HAYNE BL	JC	07/18/2019	01	04	01	
506-037		BRIARWOOD DR	HAYNE BL	JC	07/18/2019	01	04	01	
506-038		BRIARWOOD DR	HAYNE BL	JC	07/18/2019	01	04	01	
506-039		HAYNE BL	BRIARWOOD DR	JC	07/18/2019	01	04	01	
506-040		HAYNE BL	DARLENE CT	JC	07/18/2019	01	04	01	
506-042		DARLENE CT	HAYNE BL	JC	07/18/2019	01	04	01	
506-043		DARLENE CT	HAYNE BL	JC	07/18/2019	01	04	01	
506-044		CURRAN BL	TRICIA CT	JC	07/18/2019	01	04	01	
506-046		TRICIA CT	CURRAN BL	JC	07/18/2019	01	04	01	
506-047		TRICIA CT	BRIARWOOD DR	JC	07/18/2019	01	04	01	
506-049		MORRISON RD	TRICIA CT	JC	07/18/2019	01	04	01	
506-051		TRICIA CT	MORRISON RD	JC	07/18/2019	01	04	01	
506-052		TRICIA CT	CURRAN BL	JC	07/18/2019	01	04	01	
506-053		TRICIA CT	CURRAN BL	JC	07/18/2019	01	04	01	
506-056		MORRISON RD	PINERIDGE	JC	07/18/2019	01	04	01	
506-057		PINERIDGE	PARTRIDGE LN	JC	07/18/2019	01	04	01	
506-058		PINERIDGE	QUAIL CREEK LN	JC	07/18/2019	01	04	01	
506-059		PINERIDGE	QUAIL CREEK LN	JC	07/18/2019	01	04	01	

STRUCT_1	ADDRESS	STREET	CROSS STREET	INSPECTOR	INSP_DATE	C	F	W	DATA_ENTRY_REMARKS
506-060		PINERIDGE	CURRAN BL	JC	07/18/2019	01	04	01	
506-061		MORRISON RD	MOREL	JC	07/18/2019	01	04	01	
506-062		MOREL	MORRISON RD	JC	07/18/2019	01	04	01	
506-063		MOREL	MORRISON RD	JC	07/18/2019	01	04	01	
506-064		MOREL	CURRAN BL	TRI	07/18/2019	01	04	01	
506-065		MOREL	CURRAN BL	JC	07/18/2019	01	04	01	
506-066		MORRISON RD	ROCHON DR	JC	07/18/2019	01	04	01	
506-067		ROCHON DR	MORRISON RD	JC	07/18/2019	01	04	01	
506-068		ROCHON DR	CURRAN BL	JC	07/18/2019	01	04	01	
506-069		ROCHON DR	CURRAN BL	JC	07/18/2019	01	04	01	
506-070		MORRISON RD	VINCENT	JC	07/18/2019	01	04	01	
506-071		VINCENT	MORRISON RD	JC	07/18/2019	01	04	01	
506-072		VINCENT	MORRISON RD	JC	07/18/2019	01	04	01	
506-073		VINCENT	CURRAN BL	JC	07/18/2019	01	04	01	
506-075		CURRAN BL	PINERIDGE	JC	07/18/2019	01	04	01	
506-078		LINDEN	SHAMROCK DR	JC	07/18/2019	01	04	01	
506-079		LINDEN	VINCENT	JC	07/18/2019	01	04	01	
506-080		LINDEN	VINCENT	JC	07/18/2019	01	04	01	
506-081		WALES	SHAMROCK DR	JC	07/18/2019	01	04	01	
506-082		WALES	VINCENT	JC	07/18/2019	01	04	01	
506-083		WALES	VINCENT	JC	07/18/2019	01	04	01	
506-084		VINCENT	WALES	JC	07/18/2019	01	04	01	
506-085		VINCENT	WALES	JC	07/18/2019	01	04	01	
506-086		VINCENT	LINDEN	JC	07/18/2019	01	04	01	
506-087		LINDEN	VINCENT	JC	07/18/2019	01	04	01	
506-088		VINCENT	SUPERIOR DR	JC	07/18/2019	01	04	01	
506-089		SUPERIOR DR	VINCENT	JC	07/18/2019	01	04	01	
506-090		SUPERIOR DR	VINCENT	J.C.	07/18/2019	01	04	01	
506-091		SUPERIOR DR	VINCENT	J.C.	07/18/2019	01	04	01	
506-092		SUPERIOR DR	VINCENT	J.C.	07/18/2019	01	04	01	
506-094		VINCENT	SUPERIOR DR	J.C.	07/19/2019	01	04	01	
506-095		VINCENT	SUPERIOR DR	J.C.	07/19/2019	01	04	01	
506-098		LINDEN	GANNON RD	J.C.	07/19/2019	01	04	01	
506-099		LINDEN	GANNON RD	J.C.	07/19/2019	01	04	01	
507-002		MORRISON RD	N TAMARON BL	J.C.	07/19/2019	01	04	01	
507-003		N TAMARON BL	E TAMARON BL	J.C.	07/19/2019	01	04	01	
507-004		E TAMARON BL	N TAMARON BL	J.C.	07/19/2019	01	04	01	

STRUCT_1	ADDRESS	STREET	CROSS STREET	INSPECTOR	INSP_DATE	C	F	W	DATA_ENTRY_REMARKS
507-005		E TAMARON BL	N TAMARON BL	J.C.	07/19/2019	01	04	01	
507-006		E TAMARON BL	CORNERSTONE BL	J.C.	07/19/2019	01	04	01	
507-007		E TAMARON BL	CORNERSTONE BL	J.C.	07/19/2019	01	04	01	
507-008		E TAMARON BL	CORNERSTONE BL	J.C.	07/19/2019	01	04	01	
507-009		E TAMARON BL	S TAMARON BL	J.C.	07/19/2019	01	04	01	
507-010		E TAMARON BL	S TAMARON BL	J.C.	07/19/2019	01	04	01	
507-011		E TAMARON BL	S TAMARON BL	J.C.	07/19/2019	01	04	01	
507-013		W TAMARON BL	N TAMARON BL	J.C.	07/19/2019	01	04	01	
507-014		W TAMARON BL	N TAMARON BL	J.C.	07/19/2019	01	04	01	
507-015		W TAMARON BL	CORNERSTONE BL	J.C.	07/19/2019	01	04	01	
507-016		W TAMARON BL	CORNERSTONE BL	J.C.	07/19/2019	01	04	01	
507-017		W TAMARON BL	CORNERSTONE BL	J.C.	07/19/2019	01	04	01	
507-018		W TAMARON BL	S TAMARON BL	J.C.	07/19/2019	01	04	01	
507-019		W TAMARON BL	S TAMARON BL	J.C.	07/19/2019	01	04	01	
507-020		W TAMARON BL	S TAMARON BL	J.C.	07/19/2019	01	04	01	
507-021		W TAMARON BL	S TAMARON BL	J.C.	07/19/2019	01	04	01	
507-022		MORRISON RD	QUEENSWAY DR	J.C.	07/19/2019	01	04	01	
507-023		MORRISON RD	QUEENSWAY DR	J.C.	07/19/2019	01	04	01	
507-024		QUEENSWAY DR	KNIGHTWAY DR	J.C.	07/19/2019	01	04	01	
507-026		QUEENSWAY DR	KNIGHTWAY DR	J.C.	07/19/2019	01	04	01	
507-027		QUEENSWAY DR	EASTGATE AV	J.C.	07/19/2019	01	04	01	
507-029		QUEENSWAY DR	EASTGATE AV	J.C.	07/19/2019	01	04	01	
507-030		EASTGATE AV	WHITMORE PL	J.C.	07/19/2019	01	04	01	
507-031		WHITMORE PL	EASTGATE AV	J.C.	07/19/2019	01	04	01	
507-032		WHITMORE PL	EASTGATE AV	J.C.	07/19/2019	01	04	01	
507-033		WHITMORE PL	EASTGATE AV	J.C.	07/19/2019	01	04	01	
507-034		WHITMORE PL	KINGSWOOD DR	J.C.	07/19/2019	01	04	01	
507-035		WHITMORE PL	KINGSWOOD DR	J.C.	07/19/2019	01	04	01	
507-036		EASTGATE AV	EDGEFIELD DR	J.C.	07/19/2019	01	04	01	
507-037		EDGEFIELD DR	EASTGATE AV	J.C.	07/19/2019	01	04	01	
507-038		EDGEFIELD DR	EASTGATE AV	J.C.	07/19/2019	01	04	01	
507-039		EDGEFIELD DR	EASTGATE AV	J.C.	07/19/2019	01	04	01	
507-040		EDGEFIELD DR	KINGSWOOD DR	J.C.	07/19/2019	01	04	01	
507-041		EDGEFIELD DR	KINGSWOOD DR	J.C.	07/19/2019	01	04	01	
507-042		QUEENSWAY DR	EASTGATE AV	J.C.	07/19/2019	01	04	01	
507-043		QUEENSWAY DR	KINGSWOOD DR	J.C.	07/19/2019	01	04	01	
507-044		QUEENSWAY DR	KINGSWOOD DR	J.C.	07/19/2019	01	04	01	

STRUCT_1	ADDRESS	STREET	CROSS STREET	INSPECTOR	INSP_DATE	C	F	W	DATA_ENTRY_REMARKS
524-056		CANNES	E NEMOURS	KRB	09/09/2019	01	04	01	
524-058		CANNES	E NEMOURS	RCO	09/09/2019	01	04	01	
524-059		CANNES	E NEMOURS	RCO	09/09/2019	01	04	01	
524-060		E NEMOURS	CANNES	RCO	09/09/2019	01	04	01	
524-061		E NEMOURS	CANNES	RCO	09/09/2019	01	04	01	
524-063		N NEMOURS	CANNES	RCO	09/09/2019	01	04	01	
524-064		N NEMOURS	CANNES	RCO	09/09/2019	01	04	01	
524-065		CANNES	E LEMANS	RCO	09/09/2019	01	04	01	
524-066		E LEMANS	CANNES	RCO	09/10/2019	01	04	01	
524-067		E LEMANS	CANNES	RCO	09/10/2019	01	04	01	
524-068		N LEMANS	CANNES	RCO	09/10/2019	01	04	01	
524-069		N LEMANS	CANNES	RCO	09/10/2019	01	04	01	
524-070		N LEMANS	CANNES	RCO	09/10/2019	01	04	01	
524-071		CORTE PL	GRANVILLE	RCO	09/10/2019	01	04	01	
524-072		GRANVILLE	CORTE PL	RCO	09/10/2019	01	04	01	
524-073		GRANVILLE	CANNES	RCO	09/10/2019	01	04	01	
524-074		GRANVILLE	GRANVILLE	RCO	09/10/2019	01	04	01	
524-075		GRANVILLE	CORTE PL	RCO	09/10/2019	01	04	01	
524-077		REVEL	GRANVILLE	RCO	09/10/2019	01	04	01	
524-079		N NEMOURS	REVEL	RCO	09/10/2019	01	04	01	
524-080		N NEMOURS	CANNES	RCO	09/10/2019	01	04	01	
524-082		N NEMOURS	CANNES	RCO	09/10/2019	01	04	01	
524-083		N NEMOURS	CANNES	RCO	09/10/2019	01	04	01	
524-084		N NEMOURS	CANNES	RCO	09/10/2019	01	04	01	
524-085		REVEL	N LEMANS	RCO	09/10/2019	01	04	01	
524-086		N LEMANS	REVEL	RCO	09/10/2019	01	04	01	
524-087		N LEMANS	REVEL	RCO	09/10/2019	01	04	01	
524-088		N LEMANS	REVEL	RCO	09/10/2019	01	04	01	
524-089		N LEMANS	CANNES	RCO	09/10/2019	01	01	01	
524-090		N LEMANS	CANNES	RCO	09/10/2019	01	04	01	
524-091		N LEMANS	CANNES	RCO	09/10/2019	01	04	01	
524-092		N LEMANS	CANNES	RCO	09/10/2019	01	04	01	
524-093		E LEMANS	DWYER BL	RCO	09/10/2019	01	04	02	
524-094		E LEMANS	DWYER BL	RCO	09/10/2019	01	04	01	
524-095		E LEMANS	CANNES	RCO	09/10/2019	01	04	01	
524-096		E LEMANS	CANNES	RCO	09/11/2019	01	04	01	
524-097		E LEMANS	CANNES	RCO	09/11/2019	01	04	01	

STRUCT_1	ADDRESS	STREET	CROSS STREET	INSPECTOR	INSP_DATE	C	F	W	DATA_ENTRY_REMARKS
524-098		E LEMANS	CANNES	RCO	09/11/2019	01	04	01	
524-099		E LEMANS	CANNES	RCO	09/11/2019	01	04	01	
524-100		E LEMANS	CANNES	RCO	09/11/2019	01	04	01	
524-101		GRAND BAYOU DR	WILLOWBROOK DR	RCO	09/11/2019	01	04	01	
525A-001		CHEF MENTEUR HW	RECOVERY RD	RCO	09/11/2019	01	04	01	
525A-002		CHEF MENTEUR HW	RECOVERY RD	RCO	09/11/2019	01	04	01	
525A-003		CHEF MENTEUR HW	RECOVERY RD	RCO	09/11/2019	01	01	01	
526-008		INTRACOASTAL DR	INDUSTRIAL PK	RCO	09/11/2019	01	04	01	
526-010		INTRACOASTAL DR	INDUSTRIAL PK	RCO	09/11/2019	01	04	01	
526-015		INTRACOASTAL DR	INDUSTRIAL PK	RCO	09/12/2019	01	04	01	
526-017		INTRACOASTAL DR	GULF DR	RCO	09/12/2019	01	04	01	
526-019		INTRACOASTAL DR	GULF DR	RCO	09/12/2019	01	04	01	
526-020		INTRACOASTAL DR	GULF DR	RCO	09/12/2019	01	04	01	
526-021		INTRACOASTAL DR	GULF DR	RCO	09/12/2019	01	04	01	
526-022		INTRACOASTAL DR	GULF DR	RCO	09/12/2019	01	04	01	
527-006		INTRACOASTAL DR	GULF DR	RCO	09/12/2019	01	04	01	
527-007		INTRACOASTAL DR	GULF DR	RCO	09/12/2019	01	04	01	
527-008		INTRACOASTAL DR	GULF DR	RCO	09/12/2019	01	04	01	
527-009		INTRACOASTAL DR	GULF DR	RCO	09/12/2019	01	04	01	
527-011		INTRACOASTAL DR	GULF DR	RCO	09/12/2019	01	04	01	
529-001		OLD GENTILLY RD	MARS DR	RCO	09/12/2019	01	04	01	
529-002		OLD GENTILLY RD	MARS DR	RCO	09/12/2019	01	04	01	
529-003		OLD GENTILLY RD	MARS DR	RCO	09/12/2019	01	04	01	
529-004		OLD GENTILLY RD	MARS DR	RCO	09/12/2019	01	04	01	
529-005		OLD GENTILLY RD	MARS DR	RCO	09/12/2019	01	04	01	
536-001		WILLOWBROOK DR	MAPLE LEAF DR	RCO	09/12/2019	01	04	01	
536-002		MAPLE LEAF DR	MAPLE WOOD DR	RCO	09/12/2019	01	04	01	
536-003		MAPLE WOOD DR	WILLOW RIDGE DR	RCO	09/12/2019	01	04	01	
536-005		MAPLE WOOD DR	OAK RIDGE DR	RCO	09/12/2019	01	04	01	
536-007		MAPLE WOOD DR	NEW ENGLAND DR	RCO	09/13/2019	01	04	01	
536-008		NEW ENGLAND DR	MAPLE WOOD DR	RCO	09/13/2019	01	04	01	
536-009		NEW ENGLAND DR	NEW HAMPSHIRE DR	RCO	09/13/2019	01	04	01	
536-010		NEW ENGLAND DR	NEW HAMPSHIRE DR	RCO	09/13/2019	01	04	01	
536-011		MAPLE WOOD DR	RED MAPLE DR	RCO	09/13/2019	01	04	01	
536-012		RED MAPLE DR	MAPLE WOOD DR	RCO	09/13/2019	01	04	01	
536-013		RED MAPLE DR	NEW HAMPSHIRE DR	RCO	09/13/2019	01	04	01	
536-017		NEW HAMPSHIRE DR	NEW ENGLAND DR	RCO	09/13/2019	01	04	01	

STRUCT_1	ADDRESS	STREET	CROSS STREET	INSPECTOR	INSP_DATE	C	F	W	DATA_ENTRY_REMARKS
536-018		NEW HAMPSHIRE DR	RED MAPLE DR	RCO	09/13/2019	01	04	01	
536-019		RED MAPLE DR	NEW HAMPSHIRE DR	RCO	09/13/2019	01	04	01	
538-002		W CAVELIER DR	TRAPPERS CT	RCO	09/13/2019	01	04	01	
538-003		TRAPPERS CT	W CAVELIER DR	RCO	09/13/2019	01	04	01	
538-004		TRAPPERS CT	W CAVELIER DR	RCO	09/13/2019	01	04	01	
538-005		W CAVELIER DR	ST MARIE DR	RCO	09/13/2019	01	04	01	
538-006		ST MARIE CT	ST MARIE DR	RCO	09/13/2019	01	04	01	
538-007		ST MARIE CT	ST MARIE DR	RCO	09/13/2019	01	04	01	
538-008		ST MARIE DR	ST MARIE CT	RCO	09/13/2019	01	04	01	
538-009		W CAVELIER DR	N CAVELIER DR	RCO	09/13/2019	01	04	01	
538-010		N CAVELIER DR	W CAVELIER DR	RCO	09/13/2019	01	04	01	
538-011		N CAVELIER DR	E MARCHAND DR	RCO	09/13/2019	01	04	01	
538-012		N CAVELIER DR	E MARCHAND DR	RCO	09/13/2019	01	04	01	
538-013		N CAVELIER DR	E MARCHAND DR	RCO	09/13/2019	01	04	01	
538-014		E MARCHAND DR	N CAVELIER DR	RCO	09/13/2019	01	04	01	
539-001		PARIS RD	MORRISON RD	RCO	09/16/2019	01	04	01	
539-002		PARIS RD	MORRISON RD	RCO	09/13/2019	01	04	01	
539-003		PARIS RD	MORRISON RD	RCO	09/16/2019	01	04	01	
542-001		EXPLORERS AV	WAYFARER	RCO	09/16/2019	01	04	01	
542-002		EXPLORERS AV	WAYFARER	RCO	09/16/2019	01	04	01	
542-003		EXPLORERS AV	WAYFARER	RCO	09/16/2019	01	04	01	
542-004		EXPLORERS AV	VOYAGEUR DR	RCO	09/16/2019	01	04	01	
542-005		EXPLORERS AV	HORIZON DR	RCO	09/16/2019	01	04	01	
542-006		EXPLORERS AV	HORIZON DR	RCO	09/16/2019	01	04	01	
542-007		VOYAGEUR DR	VOYAGEUR CT	RCO	09/16/2019	01	04	01	
542-008		VOYAGEUR DR	VOYAGEUR CT	RCO	09/16/2019	01	04	01	
542-009		VOYAGEUR DR	VOYAGEUR CT	RCO	09/16/2019	01	04	01	
542-010		VOYAGEUR CT	VOYAGEUR DR	RCO	09/16/2019	01	04	01	
542-011		VOYAGEUR CT	VOYAGEUR DR	RCO	09/16/2019	01	04	01	
542-012		VOYAGEUR CT	VOYAGEUR DR	RCO	09/16/2019	01	04	01	
542-013		VOYAGEUR CT	VOYAGEUR DR	RCO	09/16/2019	01	04	01	
542-014		VOYAGEUR CT	VOYAGEUR DR	RCO	09/16/2019	01	04	01	
542-016		WAYFARER	ADVENTURE AV	RCO	09/16/2019	01	04	01	
542-017		WAYFARER	EXPLORERS AV	RCO	09/16/2019	01	04	01	
542-018		HORIZON DR	DOMINIQUE PL	RCO	09/16/2019	01	04	01	
542-019		DOMINIQUE PL	HORIZON DR	RCO	09/16/2019	01	04	01	
542-020		DOMINIQUE PL	HORIZON DR	RCO	09/16/2019	01	04	01	

STRUCT_1	ADDRESS	STREET	CROSS STREET	INSPECTOR	INSP_DATE	C	F	W	DATA_ENTRY_REMARKS
542-021		HORIZON DR	DOMINIQUE PL		09/16/2019	01	04	01	
542-022		HORIZON DR	DOMINIQUE PL	RCO	09/16/2019	01	04	01	
542-023		HORIZON DR	HORIZON CT	RCO	09/16/2019	01	04	01	
542-024		HORIZON DR	HORIZON CT	RCO	09/17/2019	01	04	01	
542-025		HORIZON CT	HORIZON DR	RCO	09/17/2019	01	04	01	
542-026		HORIZON CT	HORIZON DR	RCO	09/17/2019	01	04	01	
542-027		HORIZON DR	EXPLORERS AV	RCO	09/17/2019	01	04	01	
542-028		S PIERRE CT	HORIZON DR	RCO	09/17/2019	01	04	01	
542-029		MICHOUD BL	W CAVELIER DR	RCO	09/17/2019	01	04	01	
542-030		MICHOUD BL	W CAVELIER DR	RCO	09/17/2019	01	04	01	
542-032		MICHOUD BL	HORIZON DR	RCO	09/17/2019	01	04	01	
542-033		MICHOUD BL	W CAVELIER DR	RCO	09/17/2019	01	04	01	
542-034		MICHOUD BL	W CAVELIER DR	RCO	09/17/2019	01	04	01	
542-035		MICHOUD BL	W CAVELIER DR	RCO	09/17/2019	01	04	01	
542-036		MICHOUD BL	W CAVELIER DR	RCO	09/17/2019	01	04	01	
542-037		MICHOUD BL	W CAVELIER DR	RCO	09/17/2019	01	04	01	
542-038		MICHOUD BL	W CAVELIER DR	RCO	09/17/2019	01	04	01	
542-040		MICHOUD BL	W CAVELIER DR	RCO	09/17/2019	01	04	01	
543-001		MICHOUD BL	EXPEDITION DR	RCO	09/17/2019	01	04	01	
543-002		MICHOUD BL	HORIZON DR	RCO	09/17/2019	01	04	01	
543-003		MICHOUD BL	EXPEDITION DR	RCO	09/17/2019	01	04	01	
543-004		EXPEDITION DR	MICHOUD BL	RCO	09/17/2019	01	04	01	
543-005		EXPEDITION DR	INTREPID	RCO	09/17/2019	01	04	01	
543-006		EXPEDITION DR	INTREPID	RCO	09/17/2019	01	04	01	
543-007		INTREPID	EXPEDITION DR	RCO	09/17/2019	01	04	01	
543-008		INTREPID	SAUVOLE DR	RCO	09/17/2019	01	04	01	
543-009		INTREPID	SAUVOLE DR	RCO	09/17/2019	01	04	01	
543-010		SAUVOLE DR	EXPLORERS AV	RCO	09/17/2019	01	04	01	
543-012		INTREPID	ENDEAVORS CT	RCO	09/17/2019	01	04	01	
543-013		INTREPID	ENDEAVORS CT	RCO	09/18/2019	01	04	01	
543-014		ENDEAVORS CT	INTREPID	RCO	09/18/2019	01	04	01	
543-015		ENDEAVORS CT	INTREPID	RCO	09/18/2019	01	04	01	
543-016		ENDEAVORS CT	INTREPID	RCO	09/18/2019	01	04	01	
543-017		MICHOUD BL	EXPEDITION DR	RCO	09/18/2019	01	04	01	
543-018		MICHOUD BL	ADVENTURE AV	RCO	09/18/2019	01	04	01	
543-019		MICHOUD BL	ADVENTURE AV	RCO	09/18/2019	01	04	01	
543-022		MICHOUD BL	ADVENTURE AV	RCO	09/18/2019	01	04	01	



STRUCT_1	ADDRESS	STREET	CROSS STREET	INSPECTOR	INSP_DATE	C	F	W	DATA_ENTRY_REMARKS
543-024		ADVENTURE AV	HORIZON DR	RCO	09/18/2019	01	04	01	
543-025		ADVENTURE AV	HORIZON DR	RCO	09/18/2019	01	04	01	
543-026		ADVENTURE AV	INTREPID	RCO	09/18/2019	01	04	01	
543-027		INTREPID	ADVENTURE AV	RCO	09/18/2019	01	04	01	
543-028		INTREPID	FOUNDERS CT	RCO	09/18/2019	01	04	01	
543-029		INTREPID	FOUNDERS CT	RCO	09/18/2019	01	04	01	
543-030		FOUNDERS CT	INTREPID	RCO	09/18/2019	01	04	01	
543-031		FOUNDERS CT	INTREPID	RCO	09/18/2019	01	04	01	
543-032		ADVENTURE AV	EXPLORERS AV	RCO	09/08/2019	01	04	01	
543-033		EXPLORERS AV	ADVENTURE AV	RCO	09/18/2019	01	04	01	
543-034		EXPLORERS AV	ADVENTURE AV	RCO	09/18/2019	01	04	01	
543-035		EXPLORERS AV	SAUVOLE DR	RCO	09/18/2019	01	04	01	
543-036		EXPLORERS AV	SAUVOLE DR	RCO	09/18/2019	01	04	01	
543-037		EXPLORERS AV	SAUVOLE DR	RCO	09/18/2019	01	04	01	
543-038		HORIZON CT	WAYFARER	RCO	09/18/2019	01	04	01	
543-039		WAYFARER	HORIZON DR	RCO	09/18/2019	01	04	01	
543-040		HORIZON CT	S PIERRE CT	RCO	09/18/2019	01	04	01	
543-041		S PIERRE CT	S PIERRE CT	RCO	09/19/2019	01	04	01	
543-042		S PIERRE CT	HORIZON DR	RCO	09/19/2019	01	04	01	
549-002		CHEF MENTEUR HW	INDUSTRIAL PK	RCO	09/19/2019	01	04	01	
549-003		CHEF MENTEUR HW	INDUSTRIAL PK	RCO	09/19/2019	01	04	01	
549-004		CHEF MENTEUR HW	INDUSTRIAL PK	RCO	09/19/2019	01	04	01	
549-006		CHEF MENTEUR HW	INDUSTRIAL PK	RCO	09/19/2019	01	04	01	
549-008		CHEF MENTEUR HW	INDUSTRIAL PK	RCO	09/19/2019	01	04	01	
549-009		CHEF MENTEUR HW	INDUSTRIAL PK	RCO	09/19/2019	01	04	01	
549-010		CHEF MENTEUR HW	INDUSTRIAL PK	RCO	09/19/2019	01	04	01	
559-001		CHEF MENTEUR HW	SAN REMO RD	RCO	09/19/2019	01	04	01	
559-002		SAN REMO RD	OLD SPANISH TRAIL	RCO	09/19/2019	01	04	02	
559-003		SAN REMO RD	OLD SPANISH TRAIL	RCO	09/19/2019	01	04	01	
559-004		SAN REMO RD	OLD SPANISH TRAIL	RCO	09/19/2019	01	04	01	
559-005		SAN REMO RD	OLD SPANISH TRAIL	RCO	09/19/2019	01	04	01	
559-006		SAN REMO RD	OLD SPANISH TRAIL	RCO	09/19/2019	01	04	01	
559-007		OLD SPANISH TRAIL	SAN TROVASO	RCO	09/19/2019	01	04	01	
559-008		CHEF MENTEUR HW	SAN TROVASO	RCO	09/19/2019	01	04	01	
559-009		SAN TROVASO	SAN ROCCO	RCO	09/19/2019	01	04	01	
559-010		SAN TROVASO	SAN ROCCO	RCO	09/14/2019	01	04	01	
559-011		SAN ROCCO	SAN GIORGIO	RCO	09/14/2019	01	04	01	

STRUCT_1	ADDRESS	STREET	CROSS STREET	INSPECTOR	INSP_DATE	C	F	W	DATA_ENTRY_REMARKS
559-012		SAN GIORGIO	SAN ROCCO	RCO	09/20/2019	01	04	01	
559-013		SAN ROCCO	TRIESTE	RCO	09/20/2019	01	04	01	
559-014		TRIESTE	SAN ROCCO	RCO	09/20/2019	01	04	01	
559-015		TRIESTE	SAN ROCCO	RCO	09/20/2019	01	04	01	
559-016		TRIESTE	SAN ROCCO	RCO	09/20/2019	01	04	01	
559-017		TRIESTE	SAN ROCCO	RCO	09/20/2019	01	04	01	
559-018		OLD SPANISH TRAIL	SAN TROVASO	RCO	09/24/2019	01	04	01	
559-019		OLD SPANISH TRAIL	VENETIAN	RCO	09/24/2019	01	04	01	
559-020		SAN GIORGIO	SAN ROCCO	RCO	09/24/2019	01	04	01	
559-021		SAN GIORGIO	SAN ROCCO	RCO	09/24/2019	01	04	01	
559-022		SAN GIORGIO	SAN ROCCO	RCO	09/24/2019	01	04	01	
559-023		SAN GIORGIO	SAN ROCCO	RCO	09/24/2019	01	04	01	
559-024		SAN GIORGIO	SAN ROCCO	RCO	09/24/2019	01	04	01	
560-001		OLD SPANISH TRAIL	SAN MARCO RD	RCO	09/24/2019	01	04	01	
560-002		OLD SPANISH TRAIL	SAN MARCO RD	RCO	09/24/2019	01	04	01	
560-003		OLD SPANISH TRAIL	SAN MARCO RD	RCO	09/24/2019	01	04	01	
560-004		OLD SPANISH TRAIL	SAN MARCO RD	RCO	09/24/2019	01	04	01	
560-005		OLD SPANISH TRAIL	SAN MARCO RD	RCO	09/24/2019	01	04	01	
560-006		SAN MARCO RD	NAPOLEON AV	RCO	09/24/2019	01	04	01	
560-007		NAPLES	SAN MARCO RD	RCO	09/24/2019	01	04	01	
560-009		SAN MARCO RD	NAPOLEON AV	RCO	09/24/2019	01	04	01	
560-010		NAPLES	SAN MARCO RD	RCO	09/24/2019	01	04	01	
560-011		NAPLES	SAN MARCO RD	A.F.	03/19/2019	01	01	01	
560-012		SAN MARCO RD	NAPLES	A.F.	03/14/2019	01	01	01	
560-013		SAN MARCO RD	NAPLES	A.F.	03/14/2019	01	01	01	
560-014		SAN MARCO RD	NAPLES	A.F.	03/14/2019	01	01	01	
560-015		SAN MARCO RD	NAPLES	A.F.	03/14/2019	01	01	01	
560-016		SAN MARCO RD	NAPLES	A.F.	03/14/2019	01	01	01	
560-017		OLD SPANISH TRAIL	SAN MARCO RD	A.F.	03/14/2019	01	01	01	
560-018		FORT MACOMB RD	CHEF MENTEUR HW	A.F.	03/14/2019	01	01	01	
560-019		FORT MACOMB RD	VERONESE	A.F.	03/14/2019	01	01	01	
560-023		VERONESE	FORT MACOMB RD	A.F.	03/20/2019	01	01	01	
560-024		FORT MACOMB RD	VERONESE	A.F.	03/20/2019	01	01	01	
560-025		FORT MACOMB RD	BURTON RD	A.F.	03/20/2019	01	01	01	
560-026		FORT MACOMB RD	BURTON RD	T.B.	03/14/2019	01	01	01	
560-027		BURTON RD	SANTA NICOLO RD	T.B.	03/14/2019	01	01	01	
560-028		BURTON RD	SANTA NICOLO RD	T.B.	03/14/2019	01	01	01	

STRUCT_1	ADDRESS	STREET	CROSS STREET	INSPECTOR	INSP_DATE	C	F	W	DATA_ENTRY_REMARKS
560-029		OLD SPANISH TRAIL	ALBA RD	T.B.	03/14/2019	01	01	01	
560-030		OLD SPANISH TRAIL	ALBA RD	T.B.	03/14/2019	01	01	01	
560-031		OLD SPANISH TRAIL	ALBA RD	T.B.	03/14/2019	01	01	01	
560-032		ALBA RD	LUCRINO RD	T.B.	03/14/2019	01	01	01	
560-033		ALBA RD	W ALBA RD	T.B.	03/14/2019	01	01	01	
560-034		ALBA RD	E ALBA RD	T.B.	03/14/2019	01	01	01	
560-035		E ALBA RD	FRANCESCO RD	T.B.	03/14/2019	01	01	01	
560-036		FRANCESCO RD	E ALBA RD	T.B.	03/14/2019	01	01	01	
560-037		FRANCESCO RD	E ALBA RD	T.B.	03/14/2019	01	01	01	
560-038		FRANCESCO RD	E ALBA RD	T.B.	03/14/2019	01	01	01	
560-039		FRANCESCO RD	E ALBA RD	T.B.	03/14/2019	01	01	01	
560-040		ALBA RD	E ALBA RD	T.B.	03/14/2019	01	01	01	
560-041		ALBA RD	E ALBA RD	EMB	03/21/2019	01	01	01	
560-042		ALBA RD	E ALBA RD	EMB	03/21/2019	01	01	01	
560-043		ALBA RD	E ALBA RD	EMB	03/21/2019	01	01	01	
560-044		LUCRINO RD	W ALBA RD	EMB	03/21/2019	01	01	01	
560-045		W ALBA RD	LUCRINO RD	EMB	03/21/2019	01	01	01	
560-046		W ALBA RD	LUCRINO RD	EMB	03/21/2019	01	01	01	
560-047		W ALBA RD	ALBA RD	EMB	03/02/2019	01	01	01	
560-048		LUCRINO RD	MURANO RD	EMB	03/21/2019	01	01	01	
560-049		MURANO RD	OLD SPANISH TRAIL	EMB	03/21/2019	01	01	01	
560-050		OLD SPANISH TRAIL	MURANO RD	A.F.	03/20/2019	01	01	01	
560-051		OLD SPANISH TRAIL	MURANO RD	A.F.	03/20/2019	01	01	01	
560-052		OLD SPANISH TRAIL	MURANO RD	A.F.	03/20/2019	01	01	01	
560-053		MURANO RD	GENOA RD	A.F.	03/20/2019	01	01	01	
560-054		GENOA RD	MURANO RD	A.F.	03/20/2019	01	01	01	
560-055		GENOA RD	MURANO RD	A.F.	03/20/2019	01	01	01	
560-056		GENOA RD	MURANO RD	A.F.	03/21/2019	01	01	01	
560-057		GENOA RD	MURANO RD	A.F.	03/21/2019	01	01	01	
560-058		MURANO RD	GENOA RD	A.F.	02/21/2019	01	01	01	
560-059		MURANO RD	GENOA RD	A.F.	03/21/2019	01	01	01	
560-060		MURANO RD	GENOA RD	A.F.	03/21/2019	01	01	01	
560-061		MURANO RD	GENOA RD	A.F.	03/21/2019	01	01	01	
560-062		MURANO RD	GENOA RD	A.F.	03/21/2019	01	01	01	
560-063		MURANO RD	GENOA RD	EMB	03/21/2019	01	01	01	
561-001		SAN MARCO RD	CHEF MENTEUR HW	A.F.	03/21/2019	01	01	01	
561-002		CHEF MENTEUR HW	SAN MARCO RD	A.F.	03/21/2019	01	01	01	

STRUCT_1	ADDRESS	STREET	CROSS STREET	INSPECTOR	INSP_DATE	C	F	W	DATA_ENTRY_REMARKS
561-005		CHEF MENTEUR HW	SAN MARCO RD	EMB	03/21/2019	01	01	01	
561-006		CHEF MENTEUR HW	SAN MARCO RD	EMB	03/21/2019	01	01	01	
561-007		CHEF MENTEUR HW	SAN MARCO RD	EMB	03/21/2019	01	01	01	
<b>Grand Total</b>			<b>6,808</b>			<b>29.7345%</b>			

# Sewer Manholes Inspected In Cycle: 1/01/2019 - 12/31/2019

STRUCT_1	ADDRESS	STREET	CROSS STREET	INSPECTOR	INSP_DATE	C	F	W	DATA_ENTRY_REMARKS
001-001		NELSON	MISTLETOE	RCO	03/15/2019	01	04	01	
001-002		MISTLETOE	S CLAIBORNE AV	RCO	03/15/2019	01	04	01	
001-003		S CLAIBORNE AV	MONTICELLO AV	MS	02/04/2019	01	01	01	
001-004		NELSON	MONTICELLO AV	RCO	03/15/2019	01	04	01	
001-005		MONTICELLO AV	S CLAIBORNE AV	MS	02/04/2019	01	01	01	
001-006		MONTICELLO AV	APPLE	RCO	03/15/2019	01	04	01	
001-007		APPLE	MISTLETOE	RCO	03/15/2019	01	04	01	
001-008		APPLE	CHERRY	RCO	03/15/2019	01	04	01	
001-009		APPLE	MONTICELLO AV	RCO	03/15/2019	01	04	01	
001-010		CHERRY	BELFAST	RCO	03/15/2019	01	04	01	
001-011		MISTLETOE	BELFAST	RCO	03/15/2019	01	04	01	
001-012		CHERRY	BELFAST	RCO	03/15/2019	01	04	01	
001-013		BELFAST	MONTICELLO AV	TC	02/04/2019	01	01	01	
001-014		BELFAST	CHERRY	TC	02/04/2019	01	01	01	
001-015		BELFAST	MISTLETOE	MS	02/04/2019	01	01	01	
001-016		MISTLETOE	EARHART BL	RCO	03/15/2019	01	04	01	
001-017		MONTICELLO AV	BELFAST	RCO	03/15/2019	01	04	01	
002-001		FIG	MISTLETOE	RCO	03/15/2019	01	04	01	
002-002		FIG	CHERRY	RCO	03/18/2019	01	04	01	
002-003		MISTLETOE	COLAPISSA	JC	03/18/2019	01	04	01	
002-004		MISTLETOE	COLAPISSA	RCO	03/18/2019	01	04	01	
002-005		MISTLETOE	PRITCHARD PL	RCO	03/15/2019	01	04	01	
002-006		MISTLETOE	APRICOT	RCO	03/15/2019	01	04	01	
002-007		CHERRY	APRICOT	RCO	03/15/2019	01	04	01	
002-008		APRICOT	MONTICELLO AV	JC	03/18/2019	01	04	01	
002-009		MONTICELLO AV	APRICOT	01	01/17/2019	01	01	01	
002-010		MONTICELLO AV	APRICOT		03/15/2019	01	04	01	
002-011		MONTICELLO AV	PRITCHARD PL	JC	03/18/2019	01	04	01	
002-012		PRITCHARD PL	CHERRY	RCO	03/15/2019	01	04	01	
002-013		PRITCHARD PL	LIVE OAK	JC	03/19/2019	01	04	01	
002-014		CHERRY	FIG	JC	03/18/2019	01	04	01	
002-015		COLAPISSA	CHERRY	RCO	03/15/2019	01	04	01	
002-016		COLAPISSA	LIVE OAK	RCO	03/18/2019	01	04	01	
002-017		COLAPISSA	MONTICELLO AV	RCO	03/15/2019	01	04	01	

STRUCT_1	ADDRESS	STREET	CROSS STREET	INSPECTOR	INSP_DATE	C	F	W	DATA_ENTRY_REMARKS
002-018		LIVE OAK	OLEANDER	TC	02/04/2019	01	01	01	
002-019		LIVE OAK	FIG	JC	03/19/2019	01	04	01	
002-020		CHERRY	FIG		03/15/2019	01	04	01	
002-021		FIG	LIVE OAK	RCO	03/18/2019	01	04	01	
002-022		FIG	MONTICELLO AV	JC	03/19/2019	01	04	01	
002-023		LIVE OAK	PRITCHARD PL	RCO	03/15/2019	01	04	01	
002-025		APRICOT	MISTLETOE	JC	03/19/2019	01	04	01	
003-001		OLIVE	MISTLETOE	JC	03/19/2019	01	04	01	
003-002		OLIVE	CHERRY	JC	03/19/2019	01	04	01	
003-003		CHERRY	AIRLINE HW	JC	03/19/2019	01	04	01	
003-004		OLIVE	AIRLINE HW	JC	03/18/2019	01	04	01	
003-005		MISTLETOE	EDINBURGH	JC	03/19/2019	01	04	01	
003-006		MISTLETOE	PALM	JC	03/19/2019	01	04	01	
003-007		MISTLETOE	FORSHEY	RC	03/18/2019	01	04	01	
003-008		MISTLETOE	OLEANDER	JC	03/20/2019	01	04	01	
003-009		OLEANDER	CHERRY	RCO	03/18/2019	01	04	01	
003-011		FORSHEY	LIVE OAK	RCO	03/18/2019	01	04	01	
003-012		LIVE OAK	AIRLINE HW	JC	03/18/2019	01	04	01	
003-014		LIVE OAK	OLEANDER	RCO	03/18/2019	01	04	01	
003-015		OLEANDER	LIVINGSTON	RCO	03/18/2019	01	04	01	
003-016		LIVE OAK	OLEANDER	JC	03/20/2019	01	04	01	
003-017		OLEANDER	LIVINGSTON	RCO	03/18/2019	01	04	01	
003-018		CHERRY	OLEANDER	JC	03/20/2019	01	04	01	
003-019		CHERRY	OLEANDER	RCO	03/18/2019	01	04	01	
003-020		MISTLETOE	OLEANDER	JC	03/20/2019	01	04	01	
003-021		OLEANDER	CHERRY	RCO	03/15/2019	01	04	01	
003-022		PALM	CHERRY	RCO	03/18/2019	01	04	01	
003-023		PALM	LIVE OAK	RCO	03/18/2019	01	04	01	
003-024		LIVE OAK	EDINBURGH	JC	03/20/2019	01	04	01	
003-025		EDINBURGH	LIVINGSTON	JC	03/20/2019	01	04	01	
003-026		LIVINGSTON	PALM	RCO	03/18/2019	01	04	01	
003-027		LIVINGSTON	OLIVE	RCO	03/18/2019	01	04	01	
003-028		OLIVE	CAMPHOR	JC	03/20/2019	01	04	01	
003-029		OLIVE	CAMPHOR	JC	03/20/2019	01	04	01	
003-030		CAMPHOR	OLIVE	RCO	03/18/2019	01	04	01	
003-031		CAMPHOR	PALM	JC	03/20/2019	01	04	01	
003-032		PALM	LIVINGSTON	RCO	03/18/2019	01	04	01	

STRUCT_1	ADDRESS	STREET	CROSS STREET	INSPECTOR	INSP_DATE	C	F	W	DATA_ENTRY_REMARKS
003-033		PALM	CAMPHOR	RCO	03/18/2019	01	04	01	
003-034		PALM	CECIL	RCO	03/18/2019	01	04	01	
003-035		PALM	MONTICELLO AV	JC	03/20/2019	01	04	01	
003-036		MONTICELLO AV	PALM	JC	03/20/2019	01	04	01	
003-037		CECIL	MONTICELLO AV	RCO	03/18/2019	01	04	01	
003-038		CECIL	OLIVE	JC	03/18/2019	01	04	01	
003-039		FORSHEY	MISTLETOE	JC	03/20/2019	01	04	01	
004-001		STROELITZ	LIVE OAK	TC	02/04/2019	01	01	01	
004-002		STROELITZ	CHERRY	MS	02/04/2019	01	01	01	
004-003		PALMETTO	LIVE OAK	TC	02/04/2019	01	01	01	
004-004		PALMETTO	LIVINGSTON	TC	02/04/2019	01	01	01	
004-005		PALMETTO	CHERRY	TC	02/04/2019	01	01	01	
004-006		STROELITZ	LIVINGSTON	MS	02/05/2019	01	01	01	
004-007		STROELITZ	PALMETTO	TC	02/04/2019	01	01	01	
004-008		STROELITZ	PALMETTO	MS	02/05/2019	01	01	01	
004-009		PALMETTO	LIVINGSTON	TC	02/04/2019	01	01	01	
004-010		PALMETTO	LIVINGSTON	TC	02/04/2019	01	01	01	
004-011		PALMETTO	STROELITZ	MS	02/04/2019	01	01	01	
004-013		CHERRY	STROELITZ	MS	02/05/2019	01	01	01	
004-014		CHERRY	PALMETTO	TC	02/04/2019	01	01	01	
004-015		STROELITZ	MISTLETOE	MS	02/04/2019	01	01	01	
004-016		STROELITZ	CHERRY	MS	02/04/2019	01	01	01	
004-017		MISTLETOE	PALMETTO	TC	02/04/2019	01	01	01	
004-018		PALMETTO	MISTLETOE	MS	02/05/2019	01	01	01	
004-020		CECIL	PALMETTO	TC	02/04/2019	01	01	01	
004-021		PEACH	MISTLETOE	TC	02/04/2019	01	01	01	
004-022		PEACH	MISTLETOE	TC	02/04/2019	01	01	01	
004-023		PEACH	MISTLETOE	MS	02/04/2019	01	01	01	
004-024		MISTLETOE	DIXON	TC	02/05/2019	01	01	01	
004-025		PALMETTO	MISTLETOE	MS	02/05/2019	01	01	01	
004-026		PALMETTO	CHERRY	TC	02/05/2019	01	01	01	
004-027		CHERRY	DIXON	MS	02/05/2019	01	01	01	
004-028		PALMETTO	LIVE OAK	TC	02/05/2019	01	01	01	
004-029		PALMETTO	LIVINGSTON	TC	02/05/2019	01	01	01	
004-030		PALMETTO	GARDEN LN	TC	02/05/2019	01	01	01	
004-031		NORTHLINE	GARDEN LN	TC	02/05/2019	01	01	01	
004-032		DIXON	MISTLETOE	TC	02/05/2019	01	01	01	

STRUCT_1	ADDRESS	STREET	CROSS STREET	INSPECTOR	INSP_DATE	C	F	W	DATA_ENTRY_REMARKS
004-033		LIVINGSTON	STROELITZ	MS	02/05/2019	01	01	01	
004-034		PALMETTO	MONTICELLO AV	MS	02/05/2019	01	01	01	
004-035		PALMETTO	MONTICELLO AV	MS	02/05/2019	01	01	01	
004-036		PALMETTO	MONTICELLO AV	MS	02/05/2019	01	01	01	
004-037		PALMETTO	MONTICELLO AV	MS	02/04/2019	01	01	01	
006-002		GARDEN LN	PALMETTO	TC	02/05/2019	01	01	01	
006-003		GARDEN LN	METAIRIE RD	TC	02/05/2019	01	01	01	
006-004		GARDEN LN	METAIRIE RD	TC	02/05/2019	01	01	01	
006-009		BAMBOO RD	NORTHLINE	TC	02/05/2019	01	01	01	
006-010		BAMBOO RD	NORTHLINE	TC	02/05/2019	01	01	01	
006-011		BAMBOO RD	NORTHLINE	TC	02/05/2019	01	01	01	
006-012		BAMBOO RD	METAIRIE RD	TC	02/05/2019	01	01	01	
006-013		BAMBOO RD	METAIRIE RD	TC	02/05/2019	01	01	01	
006-014		BAMBOO RD	METAIRIE RD	TC	02/05/2019	01	01	01	
006-015		MARYLAND DR	METAIRIE RD	TC	02/05/2019	01	01	01	
006-016		MARYLAND DR	METAIRIE RD	TC	02/05/2019	01	01	01	
006-017		MARYLAND DR	METAIRIE RD	MS	02/05/2019	01	01	01	
006-018		MARYLAND DR	MARYLAND DR	MS	02/05/2019	01	01	01	
006-019		METAIRIE RD	MARYLAND DR	MS	02/05/2019	01	01	01	
006-020		METAIRIE RD	MARYLAND DR	MS	02/05/2019	01	01	01	
006-025		FAIRWAY DR	METAIRIE RD	MS	02/05/2019	01	01	01	
006-026		METAIRIE RD	BELLAIRE DR	MS	02/05/2019	01	01	01	
006-027		BELLAIRE DR	NATALIE LN	MS	02/05/2019	01	01	01	
006-028		BELLAIRE DR	NATALIE LN	MS	02/05/2019	01	01	01	
006-029		BELLAIRE DR	METAIRIE RD	RH	03/02/2019	01	01	01	
007-001		MARYLAND DR	HEDWIGE LN	RH	03/02/2019	01	01	01	
007-002		MARYLAND DR	HEDWIGE LN	RH	03/02/2019	01	01	01	
007-003		MARYLAND DR	HEDWIGE LN	RH	03/02/2019	01	01	01	
007-004		MARYLAND DR	HEDWIGE LN	RH	03/02/2019	01	01	01	
007-005		MARYLAND DR	HEDWIGE LN	RH	03/02/2019	01	01	01	
007-006		MARYLAND DR	HEDWIGE LN	TC	01/15/2019	01	01	01	
007-007		MARYLAND DR	HEDWIGE LN	T.C.	01/15/2019	01	01	01	
007-008		MARYLAND DR	HEDWIGE LN	T.C.	01/15/2019	01	01	01	
007-009		MARYLAND DR	HEDWIGE LN	TC	01/15/2019	01	01	01	
007-010		BELLAIRE DR	HEDWIGE LN	T.C.	01/15/2019	01	01	01	
007-011		BELLAIRE DR	HEDWIGE LN	T.C.	01/15/2019	01	01	01	
007-012		BELLAIRE DR	HEDWIGE LN	T.C	01/15/2019	01	01	01	



STRUCT_1	ADDRESS	STREET	CROSS STREET	INSPECTOR	INSP_DATE	C	F	W	DATA_ENTRY_REMARKS
007-013		BELLAIRE DR	HEDWIGE LN	T.C.	01/15/2019	01	01	01	
007-014		BELLAIRE DR	ETHEL LN	T.C.	01/15/2019	01	01	01	
007-015		BELLAIRE DR	ETHEL LN	T.C.	01/15/2019	01	01	01	
007-016		BELLAIRE DR	ETHEL LN	T.C.	01/15/2019	01	01	01	
007-017		BELLAIRE DR	MARGUERITE	T.C.	01/15/2019	01	01	01	
007-018		FAIRWAY DR	MARGUERITE	T.C.	01/15/2019	01	01	01	
007-027		FAIRWAY DR	MARGUERITE	T.C.	01/15/2019	01	01	01	
007-036		FAIRWAY DR	HEDWIGE LN	T.C.	01/15/2019	01	01	01	
008-001		COUNTRY CLUB DR	CHERLYN DR	T.C.	01/16/2019	01	01	01	
008-002		COUNTRY CLUB DR	CHERLYN DR	T.C.	01/16/2019	01	01	01	
008-003		COUNTRY CLUB DR	CHERLYN DR	T.C.	01/16/2019	01	01	01	
008-004		CHERLYN DR	COUNTRY CLUB DR	T.C.	01/16/2019	01	01	01	
008-005		COUNTRY CLUB DR	CHERLYN DR	T.C.	01/16/2019	01	01	01	
008-006		COUNTRY CLUB DR	CHERLYN DR	T.C.	01/16/2019	01	01	01	
008-007		COUNTRY CLUB DR	ACADEMY DR	T.C.	01/18/2019	01	01	01	
008-008		COUNTRY CLUB DR	CHERLYN DR	T.C.	01/16/2019	01	01	01	
008-009		MARCIA AV	COUNTRY CLUB DR	T.C.	01/16/2019	01	01	01	
008-010		MARCIA AV	COUNTRY CLUB DR	T.C.	01/16/2019	01	01	01	
008-011		COUNTRY CLUB DR	BELLAIRE DR	T.C.	01/18/2019	01	01	01	
008-012		COUNTRY CLUB DR	BELLAIRE DR	T.C.	01/16/2019	01	01	01	
008-013		BELLAIRE DR	COUNTRY CLUB DR	T.C.	01/16/2019	01	01	01	
008-014		BELLAIRE DR	MARCIA AV	T.C.	01/16/2019	01	01	01	
008-015		BELLAIRE DR	MARCIA AV	R.H.	01/14/2019	01	01	01	
008-016		BELLAIRE DR	MARCIA AV	R.H.	01/16/2019	01	01	01	
008-017		MARCIA AV	DAYNA CT	T.C.	01/16/2019	01	01	01	
008-018		DAYNA CT	MARCIA AV	T.C.	01/16/2019	01	01	01	
008-019		DAYNA CT	MARCIA AV	R.H.	01/14/2019	01	01	01	
008-020		DAYNA CT	MARCIA AV	T.C.	01/16/2019	01	01	01	
008-021		MARCIA AV	DAYNA CT	TC	01/17/2019	01	01	01	
008-022		DAYNA CT	MARCIA AV	R.H.	01/14/2019	01	01	01	
008-023		MARCIA AV	DAYNA CT	T.C.	01/17/2019	01	01	01	
008-024		MARCIA AV	DAYNA CT	T.C.	01/17/2019	01	01	01	
008-025		MARCIA AV	BELLAIRE DR	T.C.	01/18/2019	01	01	01	
008-026		MARCIA AV	BELLAIRE DR	R.H.	01/16/2019	01	01	01	
008-027		MARCIA AV	BELLAIRE DR	T.C.	01/18/2019	01	01	01	
008-028		MARCIA AV	BELLAIRE DR	R.H.	01/16/2019	01	01	01	
008-029		MARCIA AV	BELLAIRE DR	T.C.	01/18/2019	01	01	01	

STRUCT_1	ADDRESS	STREET	CROSS STREET	INSPECTOR	INSP_DATE	C	F	W	DATA_ENTRY_REMARKS
009-001		MARCIA AV	JACQUELYN CT	T.C	01/18/2019	01	01	01	
009-002		JACQUELYN CT	MARCIA AV	T.C.	01/18/2019	01	01	01	
009-003		JACQUELYN CT	MARCIA AV	R.H.	01/16/2019	01	01	01	
009-004		JACQUELYN CT	MARCIA AV	T.C.	01/18/2019	01	01	01	
009-005		MARCIA AV	JACQUELYN CT	R.H.	01/16/2019	01	01	01	
009-006		JACQUELYN CT	MARCIA AV	T.C.	01/18/2019	01	01	01	
009-007		MARCIA AV	EVELYN CT	T.C.	01/18/2019	01	01	01	
009-008		EVELYN CT	MARCIA AV	R.H.	01/16/2019	01	01	01	
009-009		EVELYN CT	MARCIA AV	T.C.	01/18/2019	01	01	01	
009-010		EVELYN CT	MARCIA AV	R.H	01/16/2019	01	01	01	
009-011		MARCIA AV	EVELYN CT	TC	01/18/2019	01	01	01	
009-012		EVELYN CT	MARCIA AV	TC	01/18/2019	01	01	01	
009-013		MARCIA AV	ACADEMY DR	R.H.	01/16/2019	01	01	01	
009-014		CHERLYN DR	COUNTRY CLUB DR	T.C.	01/18/2019	01	01	01	
009-015		CHERLYN DR	ACADEMY DR	T.C.	01/18/2019	01	01	01	
009-016		CHERLYN DR	ACADEMY DR	R.H.	01/16/2019	01	01	01	
009-017		BELLAIRE DR	ACADEMY DR	TC	04/11/2019	01	01	01	
009-018		BELLAIRE DR	ACADEMY DR	RH	04/11/2019	01	01	01	
009-019		BELLAIRE DR	COUNTRY CLUB DR	TC	04/11/2019	01	01	01	
009-020		BELLAIRE DR	ACADEMY DR	TC	04/15/2019	01	01	01	
009-021		BELLAIRE DR	ACADEMY DR	TC	04/15/2019	01	01	01	
009-022		BELLAIRE DR	ACADEMY DR	TC	04/15/2019	01	01	01	
010-001		FLEUR DE LIS DR	W HARNEY	RH	04/11/2019	01	01	01	
010-002		FLEUR DE LIS DR	LESLIE LN	TC	04/11/2019	01	01	01	
010-003		FLEUR DE LIS DR	LESLIE LN	RH	04/11/2019	01	01	01	
010-004		FLEUR DE LIS DR	SHARON DR	TC	04/11/2019	01	01	01	
010-005		SHARON DR	MARCIA AV	TC	04/11/2019	01	01	01	
010-006		SHARON DR	SYLVIA DR	RH	04/11/2019	01	01	01	
010-007		SHARON DR	BELLAIRE DR	TC	04/11/2019	01	01	01	
010-008		MARCIA AV	SHARON DR	RH	04/11/2019	01	01	01	
010-009		MARCIA AV	W KENILWORTH	TC	04/11/2019	01	01	01	
010-010		SYLVIA DR	SHARON DR	TC	04/11/2019	01	01	01	
010-011		SYLVIA DR	W KENILWORTH	TC	04/11/2019	01	01	01	
010-012		FLEUR DE LIS DR	W BROOKS	TC	04/12/2019	01	01	01	
010-013		FLEUR DE LIS DR	W KENILWORTH	TC	04/12/2019	01	01	01	
010-014		W KENILWORTH	MARCIA AV	TC	04/12/2019	01	01	01	
010-015		W KENILWORTH	BELLAIRE DR	RH	04/11/2019	01	01	01	

STRUCT_1	ADDRESS	STREET	CROSS STREET	INSPECTOR	INSP_DATE	C	F	W	DATA_ENTRY_REMARKS
010-016		LESLIE LN	FLEUR DE LIS DR	TC	04/12/2019	01	01	01	
010-017		BELLAIRE DR	LESLIE LN	TC	04/12/2019	01	01	01	
010-018		BELLAIRE DR	SHARON DR	RH	04/11/2019	01	01	01	
010-019		BELLAIRE DR	W KENILWORTH	TC	04/12/2019	01	01	01	
010-020		BELLAIRE DR	W KENILWORTH	TC	04/12/2019	01	01	01	
010-021		BELLAIRE DR	N FRONTAGE RD	RH	04/11/2019	01	01	01	
010-022		W HARNEY	FLEUR DE LIS DR	TC	04/12/2019	01	01	01	
010-023		FLEUR DE LIS DR	SHARON DR	RH	04/11/2019	01	01	01	
010-024		W HARNEY	VETERANS	TC	04/12/2019	01	01	01	
010-026		SHARON DR	VETERANS	TC	04/12/2019	01	01	01	
010-027		SHARON DR	VETERANS	TC	04/12/2019	01	01	01	
010-028		SHARON DR	VETERANS	TC	04/12/2019	01	01	01	
010-029		VETERANS	SHARON DR	MS	04/15/2019	01	01	01	
010-030		FLEUR DE LIS DR	W BROOKS	JC	04/15/2019	01	01	01	
010-031		W BROOKS	FLEUR DE LIS DR	MS	04/15/2019	01	01	01	
010-032		W BROOKS	VETERANS	JC	04/15/2019	01	01	01	
010-033		FLEUR DE LIS DR	W KENILWORTH	TC	04/15/2019	01	01	01	
010-034		W KENILWORTH	FLEUR DE LIS DR	MS	04/15/2019	01	01	01	
010-036		BELLAIRE DR	N FRONTAGE RD	TC	04/15/2019	01	01	01	
010-037		BELLAIRE DR	ACADEMY DR	TC	04/15/2019	01	01	01	
010-038		BELLAIRE DR	ACADEMY DR	TC	04/15/2019	01	01	01	
010-039		BELLAIRE DR	ACADEMY DR	MS	04/15/2019	01	01	01	
010-040		BELLAIRE DR	LESLIE LN	MS	04/15/2019	01	01	01	
010-041		LESLIE LN	BELLAIRE DR	MS	04/15/2019	01	01	01	
010-042		BELLAIRE DR	FLEUR DE LIS DR	MS	07/26/2019	01	01	01	
011-001		FLEUR DE LIS DR	10TH	MS	07/26/2019	01	01	01	
011-002		10TH	FLEUR DE LIS DR	WR	07/26/2019	01	01	01	
011-003		10TH	BELLAIRE DR	WBJR	07/28/2019	01	01	01	
011-004		FLEUR DE LIS DR	12TH	WBJR	07/24/2019	01	01	01	
011-005		12TH	BELLAIRE DR	WBJR	07/26/2019	01	01	01	
011-006		12TH	BELLAIRE DR	WBJR	07/24/2019	01	01	01	
011-007		BELLAIRE DR	10TH	RH	07/22/2019	01	01	01	
011-008		BELLAIRE DR	14TH	RH	07/02/2019	01	01	01	
011-009		BELLAIRE DR	16TH	RH	07/22/2019	01	01	01	
011-010		12TH	FLEUR DE LIS DR	RH	07/22/2019	01	01	01	
011-011		12TH	FLEUR DE LIS DR	WBJR	07/24/2019	01	01	01	
011-012		PONTCHARTRAIN BL	12TH	RH	07/22/2019	01	01	01	

STRUCT_1	ADDRESS	STREET	CROSS STREET	INSPECTOR	INSP_DATE	C	F	W	DATA_ENTRY_REMARKS
011-014		PONTCHARTRAIN BL	14TH	WBJR	07/24/2019	01	01	01	
011-015		FLEUR DE LIS DR	14TH	RH	07/22/2019	01	01	01	
011-016		14TH	FLEUR DE LIS DR	RH	07/22/2019	01	01	01	
011-017		14TH	BELLAIRE DR	WBJR	07/24/2019	01	01	01	
011-018		FLEUR DE LIS DR	16TH	RH	07/22/2019	01	01	01	
011-019		16TH	FLEUR DE LIS DR	RH	07/22/2019	01	01	01	
011-020		16TH	BELLAIRE DR	WB	07/24/2019	01	01	01	
011-021		FLEUR DE LIS DR	18TH	RH	07/22/2019	01	01	01	
011-022		18TH	BELLAIRE DR	WB	07/24/2019	01	01	01	
011-023		BELLAIRE DR	18TH	RH	07/22/2019	01	01	01	
011-024		BELLAIRE DR	16TH	WB	07/24/2019	01	01	01	
011-025		BELLAIRE DR	20TH	RH	07/22/2019	01	01	01	
011-026		FLEUR DE LIS DR	20TH	RH	07/22/2019	01	01	01	
011-027		20TH	FLEUR DE LIS DR	WB	07/24/2019	01	01	01	
011-028		20TH	BELLAIRE DR	WB	07/25/2019	01	01	01	
011-029		FLEUR DE LIS DR	10TH	RH	07/22/2019	01	01	01	
011-030		10TH	FLEUR DE LIS DR	WB	07/24/2019	01	01	01	
011-031		10TH	FLEUR DE LIS DR	RH	07/22/2019	01	01	01	
011-032		10TH	PONTCHARTRAIN BL	WB	07/24/2019	01	01	01	
011-033		FLEUR DE LIS DR	14TH	RH	07/22/2019	01	01	01	
011-034		14TH	FLEUR DE LIS DR	RH	07/22/2019	01	01	01	
011-035		14TH	PONTCHARTRAIN BL	WB	07/24/2019	01	01	01	
011-036		FLEUR DE LIS DR	16TH	RH	07/22/2019	01	01	01	
011-037		16TH	FLEUR DE LIS DR	WB	07/24/2019	01	01	01	
011-038		16TH	PONTCHARTRAIN BL	RH	07/22/2019	01	01	01	
011-039		FLEUR DE LIS DR	18TH	RH	07/22/2019	01	01	01	
011-040		18TH	FLEUR DE LIS DR	WB	07/24/2019	01	01	01	
011-041		PONTCHARTRAIN BL	18TH	RH	07/22/2019	01	01	01	
011-042		PONTCHARTRAIN BL	16TH	WB	07/24/2019	01	01	01	
011-043		PONTCHARTRAIN BL	20TH	WRJR	07/26/2019	01	01	01	
011-044		20TH	FLEUR DE LIS DR	WBJR	07/26/2019	01	01	01	
011-045		20TH	FLEUR DE LIS DR	WB	08/05/2019	01	01	01	
011-046		20TH	PONTCHARTRAIN BL	WBJR	07/26/2019	01	01	01	
011-047		12TH	FLEUR DE LIS DR	MS	07/26/2019	01	01	01	
011-048		PONTCHARTRAIN BL	14TH	WB	07/25/2019	01	01	01	
012-001		FLEUR DE LIS DR	22ND	WBJR	07/26/2019	01	01	01	
012-002		22ND	FLEUR DE LIS DR	WBJR	07/26/2019	01	01	01	

STRUCT_1	ADDRESS	STREET	CROSS STREET	INSPECTOR	INSP_DATE	C	F	W	DATA_ENTRY_REMARKS
012-003		22ND	BELLAIRE DR	WB	07/25/2019	01	01	01	
012-004		FLEUR DE LIS DR	W HARRISON AV	WBJR	07/26/2019	01	01	01	
012-005		W HARRISON AV	FLEUR DE LIS DR	WB.	07/25/2019	01	01	01	
012-006		W HARRISON AV	BELLAIRE DR	WBJR	07/26/2019	01	01	01	
012-007		FLEUR DE LIS DR	26TH	WB	07/25/2019	01	01	01	
012-008		26TH	BELLAIRE DR	WBJR	07/26/2019	01	01	01	
012-009		BELLAIRE DR	26TH	WBJR	07/26/2019	01	01	01	
012-010		BELLAIRE DR	W HARRISON AV	WB	07/25/2019	01	01	01	
012-011		BELLAIRE DR	22ND	WBJR	07/26/2019	01	01	01	
012-012		BELLAIRE DR	28TH	WB	07/25/2019	01	01	01	
012-013		BELLAIRE DR	32ND	WBJR	07/26/2019	01	01	01	
012-014		28TH	FLEUR DE LIS DR	WBJR	07/26/2019	01	01	01	
012-015		28TH	FLEUR DE LIS DR	WB	07/25/2019	01	01	01	
012-016		28TH	BELLAIRE DR	MS	07/26/2019	01	01	01	
012-017		30TH	FLEUR DE LIS DR	MS	07/26/2019	01	01	01	
012-018		30TH	FLEUR DE LIS DR	MS	07/26/2019	01	01	01	
012-019		30TH	BELLAIRE DR	MS	07/26/2019	01	01	01	
012-020		FLEUR DE LIS DR	22ND	MS	07/26/2019	01	01	01	
012-021		22ND	FLEUR DE LIS DR	MS	07/26/2019	01	01	01	
012-022		PONTCHARTRAIN BL	22ND	MS	07/26/2019	01	01	01	
012-023		PONTCHARTRAIN BL	W HARRISON AV	MS	07/26/2019	01	01	01	
012-024		PONTCHARTRAIN BL	20TH	MS	07/26/2019	01	01	01	
012-025		W HARRISON AV	FLEUR DE LIS DR	MS	07/26/2019	01	01	01	
012-026		W HARRISON AV	FLEUR DE LIS DR	MS	07/26/2019	01	01	01	
012-027		W HARRISON AV	PONTCHARTRAIN BL	MS	07/26/2019	01	01	01	
012-028		FLEUR DE LIS DR	26TH	J.C.	07/30/2019	01	04	01	
012-029		26TH	FLEUR DE LIS DR	JC	08/01/2019	01	04	01	
012-030		PONTCHARTRAIN BL	26TH	J.C.	07/30/2019	01	04	01	
012-031		FLEUR DE LIS DR	28TH	J.C.	07/30/2019	01	04	01	
012-032		28TH	FLEUR DE LIS DR	JL	08/01/2019	01	04	01	
012-033		28TH	PONTCHARTRAIN BL	J.C.	07/30/2019	01	04	01	
012-034		30TH	FLEUR DE LIS DR	JC	08/01/2019	01	04	01	
012-035		30TH	FLEUR DE LIS DR	JC	07/30/2019	01	04	01	
012-036		PONTCHARTRAIN BL	30TH	J.C.	07/30/2019	01	04	01	
012-037		PONTCHARTRAIN BL	32ND	RCO	08/02/2019	01	04	01	
012-038		FLEUR DE LIS DR	32ND	J.C.	07/30/2019	01	04	01	
012-039		32ND	AVENUE B	RCO	08/02/2019	01	04	01	

STRUCT_1	ADDRESS	STREET	CROSS STREET	INSPECTOR	INSP_DATE	C	F	W	DATA_ENTRY_REMARKS
012-040		CENTER	32ND	J.C.	07/30/2019	01	04	01	
012-041		32ND	BELLAIRE DR	J.C.	07/30/2019	01	04	01	
012-042		32ND	FLEUR DE LIS DR	J.C.	07/30/2019	01	04	01	
012-043		BELLAIRE DR	22ND	RCO	08/02/2019	01	04	01	
012-044		PONTCHARTRAIN BL	W HARRISON AV	J.C.	07/30/2019	01	04	01	
012-045		PONTCHARTRAIN BL	28TH	RCO	08/02/2019	01	04	01	
013-002		37TH	CENTER	J.C.	07/30/2019	01	04	01	
013-003		BELLAIRE DR	37TH	RCO	08/02/2019	01	04	01	
013-004		BELLAIRE DR	36TH	J.C.	07/30/2019	01	04	01	
013-005		FLEUR DE LIS DR	37TH	RCO	08/02/2019	01	04	01	
013-006		FLEUR DE LIS DR	37TH	J.C.	07/30/2019	01	04	01	
013-007		CENTER	SEATTLE	J.C.	07/30/2019	01	04	01	
013-008		SEATTLE	BELLAIRE DR	RCO	08/02/2019	01	04	01	
013-009		SEATTLE	FLEUR DE LIS DR	J.C.	07/30/2019	01	04	01	
013-010		FLEUR DE LIS DR	36TH	RCO	08/02/2019	01	04	01	
013-011		CENTER	SEATTLE	J.C.	07/30/2019	01	04	01	
013-012		CENTER	36TH	J.C.	07/30/2019	01	04	01	
013-013		36TH	FLEUR DE LIS DR	RCO	08/02/2019	01	04	01	
013-014		36TH	BELLAIRE DR	J.C.	07/30/2019	01	04	01	
013-015		BELLAIRE DR	35TH	J.C.	07/30/2019	01	04	01	
013-016		BELLAIRE DR	TACOMA	RCO	08/02/2019	01	04	01	
013-017		CENTER	35TH	J.C.	07/30/2019	01	04	01	
013-018		35TH	BELLAIRE DR	RCO	08/02/2019	01	04	01	
013-019		35TH	FLEUR DE LIS DR	JC	07/30/2019	01	04	01	
013-020		FLEUR DE LIS DR	34TH	JC	07/30/2019	01	04	01	
013-021		CENTER	34TH	RCO	08/02/2019	01	04	01	
013-022		34TH	BELLAIRE DR	J.C.	07/30/2019	01	04	01	
013-023		34TH	FLEUR DE LIS DR	RCO	08/02/2019	01	04	01	
013-024		FLEUR DE LIS DR	TACOMA	JC	07/30/2019	01	04	01	
013-025		CENTER	TACOMA	J.C.	07/30/2019	01	04	01	
013-026		FLEUR DE LIS DR	TACOMA	RCO	08/02/2019	01	04	01	
013-027		FLEUR DE LIS DR	TACOMA	J.C.	07/30/2019	01	04	01	
013-028		BELLAIRE DR	TACOMA	RCO	08/02/2019	01	04	01	
013-029		BELLAIRE DR	33RD	J.C.	07/30/2019	01	04	01	
013-030		CENTER	33RD	J.C.	07/30/2019	01	04	01	
013-031		33RD	BELLAIRE DR	JC	08/05/2019	01	04	01	
013-032		33RD	FLEUR DE LIS DR	J.C.	07/30/2019	01	04	01	

STRUCT_1	ADDRESS	STREET	CROSS STREET	INSPECTOR	INSP_DATE	C	F	W	DATA_ENTRY_REMARKS
013-033		FLEUR DE LIS DR	33RD	J.C.	07/31/2019	01	04	01	
013-034		FLEUR DE LIS DR	36TH	JC	08/05/2019	01	04	01	
013-035		36TH	AVENUE B	J.C.	07/31/2019	01	04	01	
013-036		AVENUE B	38TH	J.C.	07/31/2019	01	04	01	
013-037		AVENUE B	PORTLAND	J.C.	07/30/2019	01	04	01	
013-038		36TH	AVENUE A	J.C.	07/30/2019	01	04	01	
013-039		AVENUE A	38TH	J.C.	07/30/2019	01	04	01	
013-040		AVENUE A	34TH	JC	08/03/2019	01	04	01	
013-041		36TH	PONTCHARTRAIN BL	J.C.	07/30/2019	01	04	01	
013-042		PONTCHARTRAIN BL	FILMORE AV	JL	08/05/2019	01	04	01	
013-043		PONTCHARTRAIN BL	36TH	J.C.	07/30/2019	01	04	01	
013-044		PONTCHARTRAIN BL	34TH	J.C.	07/30/2019	01	04	01	
013-045		FLEUR DE LIS DR	PORTLAND	JC	08/05/2019	01	04	01	
013-046		PORTLAND	AVENUE B	J.C.	07/31/2019	01	04	01	
013-047		AVENUE B	34TH	JC	08/05/2019	01	04	01	
013-048		FLEUR DE LIS DR	34TH	J.C.	07/31/2019	01	04	01	
013-049		34TH	AVENUE B	J.C.	07/31/2019	01	04	01	
013-050		AVENUE B	TACOMA	JC	08/05/2019	01	04	01	
013-051		34TH	AVENUE A	J.C.	07/31/2019	01	04	01	
013-052		AVENUE A	34TH	J.C.	07/31/2019	01	04	01	
013-053		AVENUE A	32ND	JC	08/05/2019	01	04	01	
013-054		34TH	PONTCHARTRAIN BL	J.C.	07/31/2019	01	04	01	
013-055		PONTCHARTRAIN BL	LANE	JC	08/05/2019	01	04	01	
013-056		PONTCHARTRAIN BL	32ND	J.C.	07/31/2019	01	04	01	
013-057		FLEUR DE LIS DR	TACOMA	J.C.	07/31/2019	01	04	01	
013-058		TACOMA	AVENUE B	JC	08/05/2019	01	01	01	
013-059		AVENUE B	32ND	J.C.	07/31/2019	01	04	01	
013-060		AVENUE A	34TH	JC	08/05/2019	01	04	01	
013-061		AVENUE B	34TH	JC	08/01/2019	01	04	01	
014-002		38TH	FLEUR DE LIS DR	JC	08/05/2019	01	04	01	
014-004		FLEUR DE LIS DR	39TH	JC	08/05/2019	01	04	01	
014-005		39TH	FLEUR DE LIS DR	JC	07/31/2019	01	04	01	
014-006		BELLAIRE DR	39TH	JL	07/31/2019	01	04	01	
014-007		BELLAIRE DR	40TH	JC	08/05/2019	01	04	01	
014-008		BELLAIRE DR	SPENCER AV	JC	07/31/2019	01	04	01	
014-009		FLEUR DE LIS DR	40TH	JC	08/05/2019	01	04	01	
014-010		40TH	FLEUR DE LIS DR	JL	07/31/2019	01	04	01	

STRUCT_1	ADDRESS	STREET	CROSS STREET	INSPECTOR	INSP_DATE	C	F	W	DATA_ENTRY_REMARKS
014-011		40TH	BELLAIRE DR	JC	07/31/2019	01	04	01	
014-012		SPENCER AV	FLEUR DE LIS DR	JC	07/31/2019	01	04	01	
014-013		SPENCER AV	BELLAIRE DR	JC	07/31/2019	01	04	01	
014-014		BELLAIRE DR	SPENCER AV	JC	08/05/2019	01	04	01	
014-015		BELLAIRE DR	STAFFORD PL	JC	07/31/2019	01	04	01	
014-016		FLEUR DE LIS DR	STAFFORD PL	JC	07/31/2019	01	04	01	
014-017		STAFFORD PL	BELLAIRE DR	JC	08/05/2019	01	04	01	
014-018		STAFFORD PL	BELLAIRE DR	JC	07/31/2019	01	04	01	
014-019		FLEUR DE LIS DR	SPENCER AV	JC	08/05/2019	01	04	01	
014-020		SPENCER AV	FLEUR DE LIS DR	JC	07/31/2019	01	04	01	
014-021		PONTCHARTRAIN BL	SPENCER AV	JC	07/31/2019	01	04	01	
014-022		PONTCHARTRAIN BL	STAFFORD PL	JC	08/05/2019	01	04	01	
014-023		FLEUR DE LIS DR	STAFFORD PL	JC	07/31/2019	01	04	01	
014-024		STAFFORD PL	PONTCHARTRAIN BL	JC	08/05/2019	01	04	01	
014-025		PONTCHARTRAIN BL	STAFFORD PL	JC	07/31/2019	01	04	01	
014-026		FLEUR DE LIS DR	38TH	JC	07/31/2019	01	04	01	
014-027		38TH	AVENUE B	JC	08/05/2019	01	04	01	
014-028		FLEUR DE LIS DR	39TH	JC	07/31/2019	01	04	01	
014-029		40TH	FLEUR DE LIS DR		08/05/2019	01	04	01	
014-030		FLEUR DE LIS DR	SPENCER AV	JC	07/31/2019	01	04	01	
014-031		40TH	AVENUE B	JC	08/05/2019	01	04	01	
014-032		PONTCHARTRAIN BL	40TH	JC	07/31/2019	01	04	01	
014-033		PONTCHARTRAIN BL	SPENCER AV	JC	08/05/2019	01	04	01	
014-034		AVENUE B	38TH	JC	07/31/2019	01	04	01	
014-035		AVENUE A	38TH	JC	07/31/2019	01	04	01	
014-036		38TH	AVENUE A	JC	08/05/2019	01	04	01	
014-037		AVENUE A	40TH	JC	07/31/2019	01	04	01	
014-038		PONTCHARTRAIN BL	38TH	JC	08/05/2019	01	04	01	
014-039		PONTCHARTRAIN BL	38TH	JC	07/31/2019	01	04	01	
014-040		PONTCHARTRAIN BL	38TH	JC	08/01/2019	01	04	01	
014-041		PONTCHARTRAIN BL	40TH	JC	08/05/2019	01	04	01	
014-042		BELLAIRE DR	38TH	JC	08/01/2019	01	04	01	
014-043		BELLAIRE DR	39TH	JC	08/01/2019	01	04	01	
014-044		AVENUE A	38TH	JC	08/05/2019	01	04	01	
015-001		FLEUR DE LIS DR	HAY PL	JC	08/01/2019	01	04	01	
015-002		HAY PL	ROY	JC	08/01/2019	01	04	01	
015-003		ROY	HAMMOND HW	JC	08/05/2019	01	04	01	



STRUCT_1	ADDRESS	STREET	CROSS STREET	INSPECTOR	INSP_DATE	C	F	W	DATA_ENTRY_REMARKS
015-004		HAY PL	KENISON	JC	07/25/2019	01	04	01	
015-005		HAY PL	BELLAIRE DR	RCO	07/26/2019	01	04	01	
015-006		KENISON	HAMMOND HW	JC	07/22/2019	01	04	01	
015-007		FLEUR DE LIS DR	HAMMOND HW	JC	07/25/2019	01	04	01	
015-009		HAMMOND HW	KENISON	JC	07/22/2019	01	04	01	
015-010		FLEUR DE LIS DR	HAMMOND HW	JC	07/22/2019	01	04	01	
015-011		HAMMOND HW	ROY	JC	07/22/2019	01	04	01	
015-012		HAMMOND HW	KENISON	JC	07/22/2019	01	04	01	
015-013		HAMMOND HW	BELLAIRE DR	RCO	07/26/2019	01	04	01	
015-014		HAMMOND HW	BELLAIRE DR	JC	01/15/2019	01	04	01	
015-015		HAMMOND HW	DERBES PL		01/16/2019	01	01	01	
015-016		HAMMOND HW	REGENT	JC	01/15/2019	01	04	01	
015-017		W ROBERT E LEE BL	REGENT	JC	01/15/2019	01	04	01	
015-018		W ROBERT E LEE BL	REGENT		01/16/2019	01	01	01	
015-019		W ROBERT E LEE BL	PONTCHARTRAIN BL	JC	01/15/2019	01	04	01	
015-020		W ROBERT E LEE BL	REGENT		01/22/2019	01	01	01	
015-021		W ROBERT E LEE BL	REGENT	JC	01/15/2019	01	04	01	
015-022		W ROBERT E LEE BL	REGENT	JC	02/07/2019	01	04	01	
015-023		W ROBERT E LEE BL	REGENT	RCO	07/26/2019	01	04	01	
015-024		REGENT	ROBERT E LEE BL	JC	01/15/2019	01	04	01	
015-025		REGENT	LAKE MARINA DR	RCO	07/26/2019	01	04	01	
015-026		LAKE MARINA DR	REGENT	JC	01/15/2019	01	04	01	
015-027		LAKE MARINA DR	PONTCHARTRAIN BL	JC	01/15/2019	01	04	01	
015-028		LAKE MARINA DR	PONTCHARTRAIN BL	RCO	07/26/2019	01	04	01	
015-030		LAKE MARINA DR	REGENT		01/22/2019	01	01	01	
015-031		LAKE MARINA DR	N MARINERS COVE	JC	01/15/2019	01	04	01	
015-035		PONTCHARTRAIN BL	W ROBERT E LEE BL		01/23/2019	01	01	01	
015-036		PONTCHARTRAIN BL	W ROBERT E LEE BL	JC	01/15/2019	01	04	01	
015-037		PONTCHARTRAIN BL	LAKE MARINA DR		01/23/2019	01	01	01	
015-042		FLEUR DE LIS DR	HAY PL	JC	01/15/2019	01	04	01	
015-043		FLEUR DE LIS DR	HAMMOND HW	JC	07/23/2019	01	04	01	
015-044		HAMMOND HW	DERBES PL	TB	01/23/2019	01	01	01	
015-045		HAY PL	DERBES PL	JC	01/15/2019	01	04	01	
015-046		DERBES PL	HAMMOND HW	JC	01/15/2019	01	04	01	
015-047		HAY PL	REGENT	RCO	07/26/2019	01	04	01	
015-048		REGENT	HAMMOND HW	JC	01/15/2019	01	04	01	
015-049		HAY PL	PONTCHARTRAIN BL	JC	01/15/2019	01	04	01	

STRUCT_1	ADDRESS	STREET	CROSS STREET	INSPECTOR	INSP_DATE	C	F	W	DATA_ENTRY_REMARKS
015-050		PONTCHARTRAIN BL	HAY PL	JC	01/15/2019	01	04	01	
015-051		BELLAIRE DR	HAY PL	JC	01/15/2019	01	04	01	
015-052		BELLAIRE DR	HAMMOND HW	JC	01/15/2019	01	04	01	
015-054		HAY PL	RUE LE VILLE	TB	01/16/2019	01	01	01	
015-055		RUE LE VILLE	HAMMOND HW	RCO	07/26/2019	01	04	01	
015-056		LAKE MARINA DR	N MARINERS COVE	RCO	04/26/2019	01	04	01	
015-057		LAKE MARINA DR	N MARINERS COVE	RCO	07/26/2019	01	04	01	
015-058		LAKE MARINA DR	N MARINERS COVE	RCO	07/26/2019	01	04	01	
015-059		LAKE MARINA DR	N MARINERS COVE	JC	07/29/2019	01	04	01	
016-002		W ROADWAY	S ROADWAY	JC	01/16/2019	01	04	01	
016-003		S ROADWAY	W ROADWAY	016-003	07/29/2019	01	04	01	
016-004		S ROADWAY	W ROADWAY	JC	01/16/2019	01	04	01	
016-005		S ROADWAY	WEST END PARK	J C	07/29/2019	01	04	01	
016-006		S ROADWAY	W ROADWAY	JC	07/29/2019	01	04	01	
016-007		W ROADWAY	S ROADWAY	JC	01/16/2019	01	04	01	
016-008		W ROADWAY	LAKE MARINA DR	JC	01/16/2019	01	04	01	
016-010		S ROADWAY	W ROADWAY	JC	01/16/2019	01	04	01	
016-011		S ROADWAY	W ROADWAY	JC	07/29/2019	01	04	01	
016-012		S ROADWAY	E ROADWAY	JC	01/16/2019	01	04	01	
016-013		S ROADWAY	E ROADWAY	JC	02/07/2019	01	04	01	
016-014		E ROADWAY	S ROADWAY	JC	07/29/2019	01	04	01	
016-015		N ROADWAY	E ROADWAY	JC	01/16/2019	01	04	01	
016-016		W ROADWAY	S ROADWAY	JC	01/16/2019	01	04	01	
016-017		N ROADWAY	BREAKWATER DR	JC	07/29/2019	01	04	01	
016-019		N ROADWAY	BREAKWATER DR	JC	01/06/2019	01	04	01	
016-022		W ROADWAY	S ROADWAY	JC	01/16/2019	01	04	01	
016-023		W ROADWAY	N ROADWAY	J.C.	01/17/2019	01	01	01	
016-024		BREAKWATER DR	N ROADWAY	JC	01/16/2019	01	04	01	
016-025		BREAKWATER DR	N ROADWAY	JC	01/16/2019	01	04	01	
016-026		BREAKWATER DR	N ROADWAY	JC	01/16/2019	01	04	01	
016-028		BREAKWATER DR	N ROADWAY	J.C.	01/17/2019	01	01	01	
016-029		WEST END BL	S ROADWAY	JC	01/16/2019	01	04	01	
016-030		WEST END PARK	S ROADWAY	JC	01/16/2019	01	04	01	
016-031		WEST END PARK	S ROADWAY	JC	01/16/2019	01	04	01	
016-032		WEST END PARK	N ROADWAY	JC	01/16/2019	01	04	01	
016-033		WEST END PARK	N ROADWAY	JC	01/16/2019	01	04	01	
016-034		PONTCHARTRAIN BL	LAKE MARINA DR	JC	01/16/2019	01	04	01	

STRUCT_1	ADDRESS	STREET	CROSS STREET	INSPECTOR	INSP_DATE	C	F	W	DATA_ENTRY_REMARKS
016-035		PONTCHARTRAIN BL	LAKE MARINA DR	JC	01/16/2019	01	04	01	
016-043		W ROADWAY	S ROADWAY	RCO	07/26/2019	01	04	01	
016-044		W ROADWAY	S ROADWAY	RCO	07/26/2019	01	04	01	
016-045		W ROADWAY	N MARINERS COVE	RCO	07/26/2019	01	04	01	
016A-001		BREAKWATER DR	N ROADWAY	JC	01/16/2019	01	04	01	
016A-002		BREAKWATER DR	N ROADWAY	JC	01/16/2019	01	04	01	
016A-003		BREAKWATER DR	N ROADWAY	TB	01/14/2019	01	01	01	
016A-004		BREAKWATER DR	N ROADWAY	TB	01/14/2019	01	01	01	
016A-006		BREAKWATER DR	N ROADWAY	TB	01/14/2019	01	01	01	
016A-007		BREAKWATER DR	N ROADWAY	J.C.	01/14/2019	01	01	01	
016A-008		BREAKWATER DR	N ROADWAY	TB	01/15/2019	01	01	01	
016A-009		BREAKWATER DR	N ROADWAY	TB	01/15/2019	01	01	01	
016A-010		E ROADWAY	N ROADWAY	J.C.	01/14/2019	01	01	01	
016A-011		E ROADWAY	N ROADWAY	TB	01/15/2019	01	01	01	
017-001		HAMILTON	QUINCE	J.C.	01/14/2019	01	01	01	
017-003		HAMILTON	LAST	TB	01/15/2019	01	01	01	
017-004		LAST	PONTCHARTRAIN BL	JC	07/25/2019	01	04	01	
017-005		PONTCHARTRAIN BL	HOLLYGROVE	J.C.	01/17/2019	01	04	01	
017-006		HOLLYGROVE	QUINCE	JC	07/28/2019	01	04	01	
017-007		HOLLYGROVE	PONTCHARTRAIN BL	JC	07/25/2019	01	04	01	
017-008		GEN OGDEN	QUINCE	J.C.	01/17/2019	01	04	01	
017-009		QUINCE	HOLLYGROVE	JC	07/25/2019	01	04	01	
017-022		QUINCE	LAST	J.C.	01/17/2019	01	04	01	
018-001		PONTCHARTRAIN BL	OAKLAND DR	JC	07/25/2019	01	04	01	
018-002		PONTCHARTRAIN BL	METAIRIE RD	J.C.	01/17/2019	01	04	01	
018-003		PONTCHARTRAIN BL	METAIRIE RD	JC	07/25/2019	01	04	01	
018-004		PONTCHARTRAIN BL	METAIRIE RD	J.C.	01/17/2019	01	04	01	
018-005		OAKLAND DR	PONTCHARTRAIN BL	JC	07/25/2019	01	04	01	
018-006		OAKLAND DR	PONTCHARTRAIN BL	JC	07/25/2019	01	04	01	
018-007		OAKLAND DR	METAIRIE RD	J.C.	01/17/2019	01	04	01	
018-008		OAKLAND DR	METAIRIE RD	J.C.	01/17/2019	01	04	01	
018-009		PONTCHARTRAIN BL	OAKLAND DR	JC	07/25/2019	01	01	01	
018-010		PONTCHARTRAIN BL	LAST	JC	07/25/2019	01	01	01	
021-001		LEONIDAS	ZIMPEL	J.C.	01/17/2019	01	04	01	
021-002		ZIMPEL	JOLIET	JC	07/25/2019	01	01	01	
021-003		LEONIDAS	FRERET	J.C.	01/17/2019	01	04	01	
021-004		FRERET	JOLIET	TB	01/17/2019	01	01	01	

STRUCT_1	ADDRESS	STREET	CROSS STREET	INSPECTOR	INSP_DATE	C	F	W	DATA_ENTRY_REMARKS
021-005		LEAKE AV	JOLIET	J.C.	01/22/2019	01	04	01	
021-006		LEAKE AV	MONROE	TB	01/17/2019	01	01	01	
021-007		MONROE	ZIMPEL	RCO	07/26/2019	01	04	01	
021-008		EAGLE	LEAKE AV	J.C.	01/22/2019	01	04	01	
021-009		OAK	LEAKE AV	TB	01/17/2019	01	01	01	
021-010		LEAKE AV	EAGLE	J.C.	01/22/2019	01	04	01	
021-011		GEN OGDEN	OAK	TB	01/17/2019	01	01	01	
022-001		OAK	EAGLE	TB	01/11/2019	01	01	01	
022-002		OAK	LEAKE AV	J.C.	01/22/2019	01	04	01	
022-003		OAK	MONROE	TB	01/17/2019	01	01	01	
022-004		LEONIDAS	OAK	TB	01/17/2019	01	01	01	
022-005		OAK	JOLIET	J.C.	01/22/2019	01	04	01	
022-006		PLUM	EAGLE	TB	01/17/2019	01	01	01	
022-007		PLUM	GEN OGDEN	J.C.	01/22/2019	01	04	01	
022-008		GEN OGDEN	LEAKE AV	TB	01/17/2019	01	01	01	
022-009		GEN OGDEN	LEAKE AV	JY	08/09/2019	01	01	01	
022-010		GEN OGDEN	OAK	J.C.	01/22/2019	01	04	01	
022-011		OAK	MONTICELLO AV	TB	01/17/2019	01	01	01	
022-012		PLUM	MONROE	J.C.	01/22/2019	01	04	01	
022-013		PLUM	LEONIDAS	TB	01/17/2019	01	01	01	
022-014		WILLOW	EAGLE		02/07/2019	01	01	01	
022-015		WILLOW	MONROE	J.C.	01/22/2019	01	04	01	
022-016		WILLOW	GEN OGDEN	TB	01/17/2019	01	01	01	
022-017		WILLOW	MONTICELLO AV	TB	01/16/2019	01	01	01	
022-018		MONTICELLO AV	JEANNETTE	JC	01/22/2019	01	04	01	
022-019		GEN OGDEN	JEANNETTE	J.C.	01/22/2019	01	04	01	
022-020		JEANNETTE	GEN OGDEN	JY	08/09/2019	01	01	01	
022-021		JEANNETTE	MONTICELLO AV	JY	08/07/2019	01	01	01	
022-022		GEN OGDEN	BIRCH	JY	08/09/2019	01	01	01	
022-023		JEANNETTE	EAGLE	JY	08/07/2019	01	01	01	
022-024		JEANNETTE	GEN OGDEN	JY	08/09/2019	01	01	01	
022-025		EAGLE	BIRCH	JY	08/09/2019	01	01	01	
022-026		LEONIDAS	WILLOW	JY	08/07/2019	01	01	01	
022-027		WILLOW	MONROE	JY	08/09/2019	01	01	01	
022-028		LEONIDAS	JEANNETTE	JY	08/07/2019	01	01	01	
022-029		JEANNETTE	MONROE	JY	08/09/2019	01	01	01	
022-030		MONROE	WILLOW	JY	08/09/2019	01	01	01	

STRUCT_1	ADDRESS	STREET	CROSS STREET	INSPECTOR	INSP_DATE	C	F	W	DATA_ENTRY_REMARKS
022-031		MONROE	BIRCH	JY	08/07/2019	01	01	01	
022-032		JEANNETTE	EAGLE	JY	08/07/2019	01	01	01	
022-033		WILLOW	LEONIDAS	JY	08/09/2019	01	01	01	
022-034		JEANNETTE	JOLIET	JY	08/07/2019	01	01	01	
022-035		MONTICELLO AV	JEANNETTE	JY	08/09/2019	01	01	01	
022-036		GEN OGDEN	PLUM	JY	08/07/2019	01	01	01	
022-037		GEN OGDEN	JEANNETTE	JY	08/09/2019	01	01	01	
022-038		LEONIDAS	PLUM	JY	08/07/2019	01	01	01	
022-039		JEANNETTE	MONTICELLO AV	JY	08/08/2019	01	01	01	
023-001		COHN	LEONIDAS	JY	08/09/2019	01	01	01	
023-002		LEONIDAS	SPRUCE	JY3	08/08/2019	01	01	01	
023-003		LEONIDAS	HICKORY	JY	08/07/2019	01	01	01	
023-004		COHN	LEONIDAS	JY	08/08/2019	01	01	01	
023-005		COHN	MONROE	JY	08/07/2019	01	01	01	
023-006		MONROE	SPRUCE	JY	08/08/2019	01	01	01	
023-007		MONROE	HICKORY	JY	08/07/2019	01	01	01	
023-008		COHN	MONROE	JY	08/08/2019	01	01	01	
023-009		MONROE	MONROE CT	JY	08/07/2019	01	01	01	
023-010		MONROE CT	MONROE	JY	08/08/2019	01	01	01	
023-011		MONROE	HICKORY	JY	08/07/2019	01	01	01	
023-012		COHN	EAGLE	JY	08/08/2019	01	01	01	
023-013		EAGLE	HICKORY	JY	08/08/2019	01	01	01	
023-014		EAGLE	GREEN	JY	08/08/2019	01	01	01	
023-015		EAGLE	BIRCH	JY	08/07/2019	01	01	01	
023-016		BIRCH	MONROE	JY	08/08/2019	01	01	01	
023-017		BIRCH	GEN OGDEN	JY	08/07/2019	01	01	01	
023-018		EAGLE	BIRCH	JY	08/08/2019	01	01	01	
023-019		BIRCH	MONROE	JY	08/07/2019	01	01	01	
023-020		BIRCH	GEN OGDEN	JY	08/08/2019	01	01	01	
023-021		HICKORY	GEN OGDEN	JY	08/08/2019	01	01	01	
023-022		GEN OGDEN	GREEN	JY	08/07/2019	01	01	01	
023-023		GREEN	GEN OGDEN	JY	08/08/2019	01	01	01	
023-024		GEN OGDEN	BIRCH	JY	08/08/2019	01	01	01	
023-025		GREEN	MONROE	JY	08/07/2019	01	01	01	
023-026		MONROE	BIRCH	JY	08/08/2019	01	01	01	
023-027		COHN	GEN OGDEN	JY	08/08/2019	01	01	01	
023-028		GEN OGDEN	SPRUCE	CG	08/26/2019	01	01	01	

STRUCT_1	ADDRESS	STREET	CROSS STREET	INSPECTOR	INSP_DATE	C	F	W	DATA_ENTRY_REMARKS
023-029		GEN OGDEN	HICKORY	JY	08/27/2019	01	01	01	
023-030		COHN	GEN OGDEN	CG	08/26/2019	01	01	01	
023-031		COHN	HOLLYGROVE	JY	08/27/2019	01	01	01	
023-032		HOLLYGROVE	COHN	JY	08/27/2019	01	01	01	
023-033		HOLLYGROVE	HICKORY	CG	08/26/2019	01	01	01	
023-034		HICKORY	GEN OGDEN	JY	08/27/2019	01	01	01	
023-035		GEN OGDEN	GREEN	JY	08/27/2019	01	01	01	
023-036		COHN	HAMILTON	CG	08/26/2019	01	01	01	
023-037		HAMILTON	COHN	JY	08/27/2019	01	01	01	
023-038		HAMILTON	HICKORY	CG	08/22/2019	01	01	01	
023-039		HICKORY	HAMILTON	CG	08/26/2019	01	01	01	
023-040		HOLLYGROVE	GREEN	JY	08/27/2019	01	01	01	
023-041		GREEN	MONTICELLO AV	CG	08/22/2019	01	01	01	
023-043		MONTICELLO AV	BIRCH	JY	08/27/2019	01	01	01	
023-044		HOLLYGROVE	BIRCH	CG	08/22/2019	01	01	01	
023-045		BIRCH	GEN OGDEN	JY	08/27/2019	01	01	01	
023-046		BIRCH	MONTICELLO AV	CG	08/26/2019	01	01	01	
023-047		BIRCH	HOLLYGROVE	CG	08/23/2019	01	01	01	
023-048		BIRCH	MONTICELLO AV	JY	08/27/2019	01	01	01	
023-049		BIRCH	GEN OGDEN	JY	08/27/2019	01	01	01	
023-050		GREEN	GEN OGDEN	CG	08/23/2019	01	01	01	
023-051		GEN OGDEN	BIRCH	JY	08/27/2019	01	01	01	
023-053		MONROE	GREEN	JY	08/27/2019	01	01	01	
023-054		LEONIDAS	HICKORY	JY	08/27/2019	01	01	01	
023-055		HICKORY	MONROE	CG	08/23/2019	01	01	01	
023-057		GREEN	MONROE	CG	08/23/2019	01	01	01	
023-058		LEONIDAS	BIRCH	JY	08/27/2019	01	01	01	
023-059		BIRCH	MONROE	JY	08/27/2019	01	01	01	
023-060		LEONIDAS	BIRCH	CG	08/23/2019	01	01	01	
023-061		BIRCH	EAGLE	JY	08/27/2019	01	01	01	
023-062		HICKORY	LEONIDAS	CG	08/23/2019	01	01	01	
023-063		LEONIDAS	GREEN	JY	08/27/2019	01	01	01	
023-064		GREEN	LEONIDAS	JY	08/27/2019	01	01	01	
023-065		BIRCH	LEONIDAS	CG	08/23/2019	01	01	01	
023-066		BIRCH	JOLIET	JY	08/27/2019	01	01	01	
023-067		GEN OGDEN	HICKORY	CG	08/23/2019	01	01	01	
023-068		COHN	HOLLYGROVE	CG	08/26/2019	01	01	01	

STRUCT_1	ADDRESS	STREET	CROSS STREET	INSPECTOR	INSP_DATE	C	F	W	DATA_ENTRY_REMARKS
023-069		GREEN	HOLLYGROVE	CG	08/26/2019	01	01	01	
024-001		MONROE	SPRUCE	RH	08/27/2019	01	01	01	
024-002		SPRUCE	MONROE	RH	08/27/2019	01	01	01	
024-004		EAGLE	SPRUCE	RH	08/27/2019	01	01	01	
024-005		SPRUCE	GEN OGDEN	CG	08/22/2019	01	01	01	
024-006		GEN OGDEN	SPRUCE	RH	08/27/2019	01	01	01	
024-007		LEONIDAS	SPRUCE	RH	08/27/2019	01	01	01	
024-008		LEONIDAS	SPRUCE	CG	08/22/2019	01	01	01	
024-009		SPRUCE	MONROE	CG	08/23/2019	01	01	01	
024-010		LEONIDAS	SPRUCE	CG	08/23/2019	01	01	01	
024-011		LEONIDAS	PANOLA	CG	08/23/2019	01	01	01	
024-012		LEONIDAS	PANOLA	RH	08/27/2019	01	01	01	
024-013		LEONIDAS	PANOLA	RH	08/27/2019	01	01	01	
024-014		LEONIDAS	SYCAMORE	CG	08/24/2019	01	01	01	
024-015		SPRUCE	LEONIDAS	RH	08/27/2019	01	01	01	
024-016		LEONIDAS	PANOLA	CG	08/23/2019	01	01	01	
024-017		PANOLA	LEONIDAS	RH	08/27/2019	01	01	01	
024-018		PANOLA	LEONIDAS	CG	08/23/2019	01	01	01	
024-019		SYCAMORE	LEONIDAS	CG	08/26/2019	01	01	01	
024-020		LEONIDAS	PANOLA	WB	09/05/2019	01	01	01	
024-021		LEONIDAS	S CLAIBORNE AV	JY	09/06/2019	01	01	01	
024-022		LEONIDAS	S CLAIBORNE AV	WB	09/05/2019	01	01	01	
024-023		S CLAIBORNE AV	LEONIDAS	MS	09/12/2019	01	01	01	
024-024		SYCAMORE	MONROE	JY	09/06/2019	01	01	01	
024-026		SYCAMORE	MONROE	MS	09/12/2019	01	01	01	
024-027		MONROE	PANOLA	WB	09/05/2019	01	01	01	
024-028		SPRUCE	GEN OGDEN	MS	09/12/2019	01	01	01	
024-030		SPRUCE	LEONIDAS	JY	09/12/2019	01	01	01	
024-031		SYCAMORE	CARROLLTON WATER PLANT	JY	09/06/2019	01	01	01	
025-001		EAGLE	BELFAST	WB	09/05/2019	01	01	01	
025-002		BELFAST	GEN OGDEN	MS	09/12/2019	01	01	01	
025-003		BELFAST	MONROE	MS	09/12/2019	01	01	01	
025-004		EAGLE	APPLE	WB	09/05/2019	01	01	01	
025-005		APPLE	GEN OGDEN	WB	09/05/2019	01	01	01	
025-006		GEN OGDEN	BELFAST	WB	09/05/2019	01	01	01	
025-007		BELFAST	GEN OGDEN	TC	09/05/2019	01	01	01	
025-008		HOLLYGROVE	BELFAST	TC	09/05/2019	01	01	01	

STRUCT_1	ADDRESS	STREET	CROSS STREET	INSPECTOR	INSP_DATE	C	F	W	DATA_ENTRY_REMARKS
025-009		BELFAST	HAMILTON	WB	09/05/2019	01	01	01	
025-010		APPLE	HOLLYGROVE	WB	09/05/2019	01	01	01	
025-011		APPLE	HAMILTON	TC	09/05/2019	01	01	01	
025-012		GEN OGDEN	NELSON	WB	09/05/2019	01	01	01	
025-013		GEN OGDEN	S CLAIBORNE AV	TC	09/05/2019	01	01	01	
025-014		HOLLYGROVE	NELSON	WB	09/05/2019	01	01	01	
025-015		NELSON	HAMILTON	WB	09/05/2019	01	01	01	
025-016		S CLAIBORNE AV	HOLLYGROVE	TC	09/15/2019	01	01	01	
025-017		S CLAIBORNE AV	GEN OGDEN		09/05/2019	01	01	01	
025-018		S CLAIBORNE AV	HAMILTON	TC	09/05/2019	01	01	01	
025-019		HAMILTON	NELSON	WB	09/05/2019	01	01	01	
025-020		HAMILTON	S CLAIBORNE AV	TC	09/05/2019	01	01	01	
025-021		APPLE	MONROE	WB	09/05/2019	01	01	01	
025-022		BELFAST	MONROE	WB	07/05/2019	01	01	01	
025-023		BELFAST	LEONIDAS	TC	09/05/2019	01	01	01	
025-024		APPLE	LEONIDAS	WB	09/05/2019	01	01	01	
025-025		BELFAST	LEONIDAS	WB	09/05/2019	01	01	01	
025-026		LEONIDAS	APRICOT	TC	09/05/2019	01	01	01	
025-027		LEONIDAS	NELSON	JY	09/06/2019	01	01	01	
025-028		LEONIDAS	S CLAIBORNE AV	TJ	09/05/2019	01	01	01	
025-029		APPLE	LEONIDAS	JY	09/06/2019	01	01	01	
025-030		BELFAST	LEONIDAS	JY	09/06/2019	01	01	01	
025-031		LEONIDAS	APRICOT	TC	09/05/2019	01	01	01	
025-032		LEONIDAS	NELSON	JY	09/06/2019	01	01	01	
025-033		NELSON	LEONIDAS	TC	09/05/2019	01	01	01	
025-034		S CLAIBORNE AV	LEONIDAS	JY	09/06/2019	01	01	01	
025-035		S CLAIBORNE AV	JOLIET	TC	09/05/2019	01	01	01	
025-036		MONROE	NELSON	JY	09/06/2019	01	01	01	
025-037		NELSON	LEONIDAS	JY	09/06/2019	01	01	01	
025-038		MONROE	S CLAIBORNE AV	JU	09/06/2019	01	01	01	
025-039		S CLAIBORNE AV	LEONIDAS	TC	09/05/2019	01	01	01	
025-040		EAGLE	NELSON	JY	09/06/2019	01	01	01	
025-041		NELSON	GEN OGDEN	JY	09/06/2019	01	01	01	
025-042		NELSON	MONROE	TC	09/05/2019	01	01	01	
025-043		S CLAIBORNE AV	EAGLE	JY	09/06/2019	01	01	01	
025-044		S CLAIBORNE AV	GEN OGDEN	TC	09/05/2019	01	01	01	
025-045		S CLAIBORNE AV	MONROE	JY	09/06/2019	01	01	01	



STRUCT_1	ADDRESS	STREET	CROSS STREET	INSPECTOR	INSP_DATE	C	F	W	DATA_ENTRY_REMARKS
025-046		S CLAIBORNE AV	HAMILTON	TC	09/05/2019	01	01	01	
025-047		GEN OGDEN	BELFAST	JY	09/06/2019	01	01	01	
025-048		MONROE	BELFAST	TC	09/08/2019	01	01	01	
026-001		EAGLE	COLAPISSA	JY	09/06/2019	01	01	01	
026-002		GEN OGDEN	COLAPISSA	JY	09/06/2019	01	01	01	
026-003		GEN OGDEN	OLEANDER	MS	10/01/2019	01	01	01	
026-004		COLAPISSA	HOLLYGROVE	MS	10/01/2019	01	01	01	
026-005		HOLLYGROVE	OLEANDER	J.Y.	10/01/2019	01	01	01	
026-006		COLAPISSA	HAMILTON	JY	09/30/2019	01	01	01	
026-007		COLAPISSA	EAGLE	J.Y.	10/01/2019	01	01	01	
026-008		COLAPISSA	MONROE	J.Y.	10/01/2019	01	01	01	
026-009		MONROE	EARHART BL	JY	09/30/2019	01	01	01	
026-010		COLAPISSA	LEONIDAS	J.Y.	10/01/2019	01	01	01	
026-011		LEONIDAS	EARHART BL	JY	09/30/2019	01	01	01	
026-012		EAGLE	FIG	J.Y.	10/01/2019	01	01	01	
026-013		EAGLE	OLEANDER	J.Y.	10/01/2019	01	01	01	
026-014		FIG	GEN OGDEN	JY	09/30/2019	01	01	01	
026-015		GEN OGDEN	EARHART BL	J.Y.	10/01/2019	01	01	01	
026-016		FIG	HOLLYGROVE	JY	09/30/2019	01	01	01	
026-017		HOLLYGROVE	PRITCHARD PL	J.Y.	10/01/2019	01	01	01	
026-018		PRITCHARD PL	EARHART BL	JP	09/30/2019	01	01	01	
026-019		FIG	HAMILTON	J.Y.	10/01/2019	01	01	01	
026-020		HAMILTON	FIG	J.Y.	10/01/2019	01	01	01	
026-021		HAMILTON	COLAPISSA	JY	09/30/2019	01	04	01	
026-022		PRITCHARD PL	HAMILTON	J.Y.	10/01/2019	01	01	01	
026-023		HAMILTON	EARHART BL	J.Y.	10/01/2019	01	01	01	
026-024		APRICOT	EARHART BL	JY	09/30/2019	01	01	01	
026-025		HAMILTON	COLAPISSA	J.Y.	10/01/2019	01	01	01	
026-026		COLAPISSA	MISTLETOE	JY	09/30/2019	01	01	01	
026-027		EAGLE	FIG	J.Y.	10/01/2019	01	01	01	
026-028		EAGLE	FIG	J.Y.	10/01/2019	01	01	01	
026-029		EAGLE	EARHART BL	JY	09/30/2019	01	01	01	
026-030		EAGLE	PRITCHARD PL	J.Y.	10/01/2019	01	01	01	
026-031		PRITCHARD PL	EARHART BL	J.Y.	10/01/2019	01	01	01	
026-032		PRITCHARD PL	MONROE	JP	09/30/2019	01	01	01	
026-033		MONROE	EARHART BL	J.Y.	10/01/2019	01	01	01	
026-034		PRITCHARD PL	LEONIDAS	JY	09/30/2019	01	01	01	

STRUCT_1	ADDRESS	STREET	CROSS STREET	INSPECTOR	INSP_DATE	C	F	W	DATA_ENTRY_REMARKS
026-035		PRITCHARD PL	LEONIDAS	MS	10/01/2019	01	01	01	
026-036		LEONIDAS	FIG	WBJR.	10/02/2019	01	01	01	
026-037		LEONIDAS	APRICOT	JY	09/30/2019	01	01	01	
026-038		APRICOT	JOLIET	WBJR.	10/02/2019	01	01	01	
026-039		LEONIDAS	APRICOT	JY	09/30/2019	01	01	01	
026-040		APRICOT	MONROE	WBJR.	10/02/2019	01	01	01	
026-041		APRICOT	LEONIDAS	M.J.	09/30/2019	01	01	01	
026-042		EAGLE	APRICOT	JY	09/30/2019	01	01	01	
026-043		APRICOT	GEN OGDEN	M.J.	09/30/2019	01	01	01	
026-044		GEN OGDEN	EARHART BL	M.J.	09/30/2019	01	01	01	
026-045		APRICOT	HOLLYGROVE	JY	09/30/2019	01	01	01	
026-046		HOLLYGROVE	APRICOT	M.J.	09/30/2019	01	01	01	
026-047		APRICOT	EARHART BL	JY	09/30/2019	01	01	01	
026-048		HAMILTON	EARHART BL	MS	10/01/2019	01	01	01	
026-049		FIG	LEONIDAS	M.J.	09/30/2019	01	01	01	
026-050		FIG	EARHART BL	MS	10/01/2019	01	01	01	
026-051		HOLLYGROVE	EARHART BL	MS	10/01/2019	01	01	01	
027-001		OLIVE	EAGLE	JY	09/30/2019	01	01	01	
027-002		OLIVE	MONROE	M.J.	09/30/2019	01	01	01	
027-003		MONROE	FORSHEY	M.J.	09/30/2019	01	01	01	
027-004		MONROE	EDINBURGH	JY	09/30/2019	01	01	01	
027-005		MONROE	PALM	M.J.	09/30/2019	01	01	01	
027-006		EDINBURGH	EAGLE	JY	09/30/2019	01	01	01	
027-007		EDINBURGH	LEONIDAS	M.J.	09/30/2019	01	01	01	
027-008		LEONIDAS	EDINBURGH	MS	10/01/2019	01	01	01	
027-009		OLIVE	EAGLE	JY	09/30/2019	01	01	01	
027-010		EAGLE	EDINBURGH	MS	10/01/2019	01	01	01	
027-011		EAGLE	PALM	MS	10/01/2019	01	01	01	
027-012		EAGLE	FORSHEY	RCO	09/30/2019	01	04	01	
027-013		EAGLE	OLEANDER	RCO	09/25/2019	01	04	01	
027-014		EAGLE	OLEANDER	RCO	09/27/2019	01	04	01	
027-015		PALM	GEN OGDEN	RCO	09/25/2019	01	04	01	
027-017		PALM	HAMILTON	RCO	09/27/2019	01	04	01	
027-018		GEN OGDEN	EDINBURGH	RCO	09/25/2019	01	04	01	
027-019		GEN OGDEN	EDINBURGH	RCO	09/27/2019	01	04	01	
027-020		EDINBURGH	HOLLYGROVE	RCO	09/25/2019	01	04	01	
027-021		EDINBURGH	HAMILTON	RCO	09/25/2019	01	04	01	

STRUCT_1	ADDRESS	STREET	CROSS STREET	INSPECTOR	INSP_DATE	C	F	W	DATA_ENTRY_REMARKS
027-022		HAMILTON	PALM	RCO	09/27/2019	01	04	01	
027-023		OLIVE	GEN OGDEN	RCO	09/25/2019	01	04	01	
027-024		OLIVE	HOLLYGROVE	ECO	09/25/2019	01	04	01	
027-025		OLIVE	HAMILTON	RCO	09/27/2019	01	04	01	
027-026		GEN OGDEN	FORSHEY	KRB	09/25/2019	01	04	01	
027-027		FORSHEY	HOLLYGROVE	RCO	09/27/2019	01	04	01	
027-028		GEN OGDEN	FORSHEY	RCO	09/25/2019	01	04	01	
027-029		HOLLYGROVE	FORSHEY	R O	09/25/2019	01	04	01	
027-030		FORSHEY	HAMILTON	RCO	09/27/2019	01	04	01	
027-031		HAMILTON	OLEANDER	RCO	09/25/2019	01	04	01	
027-032		HOLLYGROVE	OLEANDER	RCO	09/27/2019	01	04	01	
027-033		OLEANDER	HAMILTON	RCO	09/30/2019	01	04	01	
027-034		OLEANDER	HAMILTON	RCO	09/25/2019	01	04	01	
027-035		OLEANDER	HOLLYGROVE	RCO	09/27/2019	01	04	01	
027-036		OLEANDER	EAGLE	RCO	09/25/2019	01	04	01	
027-037		OLEANDER	GEN OGDEN	RCO	09/25/2019	01	04	01	
027-038		OLEANDER	MONROE	RCO	09/27/2019	01	04	01	
027-039		EAGLE	FORSHEY	RCO	09/25/2019	01	04	01	
027-040		OLEANDER	GEN OGDEN	RCO	09/27/2019	01	04	01	
027-041		GEN OGDEN	OLEANDER	RCO	09/25/2019	01	04	01	
027-042		OLEANDER	HOLLYGROVE	RCO	09/25/2019	01	04	01	
027-043		OLEANDER	HAMILTON	RCO	09/27/2019	01	04	01	
027-044		FORSHEY	EAGLE	RCO	09/25/2019	01	04	01	
027-045		FORSHEY	GEN OGDEN	RCO	09/30/2019	01	04	01	
027-046		EAGLE	OLIVE	RCO	09/25/2019	01	04	01	
027-047		MONROE	OLEANDER	RCO	09/30/2019	01	04	01	
027-048		OLEANDER	LEONIDAS	RCO	09/30/2019	01	04	01	
027-049		LEONIDAS	OLEANDER	RCO	09/25/2019	01	04	01	
027-050		LEONIDAS	OLEANDER	RCO	09/25/2019	01	04	01	
027-051		OLEANDER	JOLIET	RCO	09/30/2019	01	04	01	
027-052		OLEANDER	MONROE	ECO	09/25/2019	01	04	01	
027-056		FORSHEY	MONROE	RCO	09/25/2019	01	04	01	
027-057		MONROE	OLEANDER	RCO	09/30/2019	01	04	01	
027-058		OLIVE	LEONIDAS	RCO	10/25/2019	01	04	01	
027-062		LEONIDAS	EDINBURGH	RCO	09/30/2019	01	04	01	
027-063		OLIVE	JOLIET	RCO	09/30/2019	01	04	01	
027-064		OLIVE	JOLIET	RCO	09/25/2019	01	04	01	

STRUCT_1	ADDRESS	STREET	CROSS STREET	INSPECTOR	INSP_DATE	C	F	W	DATA_ENTRY_REMARKS
027-066		PALM	EAGLE	RCO	09/30/2019	01	04	01	
027-067		EAGLE	EDINBURGH	RCO	09/26/2019	01	04	01	
027-069		PALM	MONROE	RCO	09/26/2019	01	04	01	
027-070		PALM	LEONIDAS	RCO	09/26/2019	01	04	01	
027-071		LEONIDAS	EDINBURGH	RCO	09/30/2019	01	04	01	
027-072		EDINBURGH	HAMILTON	RCO	09/26/2019	01	04	01	
027-074		OLEANDER	MONROE	RCO	09/30/2019	01	04	01	
028-001		EAGLE	STROELITZ	RCO	09/30/2019	01	04	01	
028-002		STROELITZ	EAGLE	RCO	09/26/2019	01	04	01	
028-003		STROELITZ	MONROE	RCO	09/30/2019	01	04	01	
028-004		EAGLE	PALMETTO	RCO	09/26/2019	01	04	01	
028-005		EAGLE	PALM	RCO	09/30/2019	01	04	01	
028-006		EAGLE	PALMETTO	RCO	09/26/2019	01	04	01	
028-007		PALMETTO	EAGLE	RCO	09/26/2019	01	04	01	
028-008		PALMETTO	GEN OGDEN	RCO	09/30/2019	01	04	01	
028-009		PALMETTO	EAGLE	RCO	09/26/2019	01	04	01	
028-010		PALMETTO	MONROE	RCO	09/26/2019	01	04	01	
028-011		EAGLE	PALMETTO	RCO	09/30/2019	01	04	01	
028-012		PALMETTO	EAGLE	RCO	09/26/2019	01	04	01	
028-013		EAGLE	PALMETTO	RCO	10/01/2019	01	04	01	
028-014		PALMETTO	MONROE	RCO	09/26/2019	01	04	01	
028-015		MONROE	DIXON	RCO	09/30/2019	01	04	01	
028-016		PALMETTO	MONROE	RCO	09/26/2019	01	04	01	
028-017		PALMETTO	MONROE	RCO	10/01/2019	01	04	01	
028-018		PALMETTO	LEONIDAS	RCO	09/26/2019	01	04	01	
028-019		PALMETTO	JOLIET	RCO	10/01/2019	01	04	01	
028-020		LEONIDAS	DIXON	RCO	09/26/2019	01	04	01	
028-021		EAGLE	AIRLINE HW	RCO	09/26/2019	01	04	01	
028-022		DIXON	AIRLINE HW	RCO	10/01/2019	01	04	01	
028-024		EAGLE	PEACH	RCO	10/01/2019	01	04	01	
028-025		EAGLE	PEACH	RCO	09/26/2019	01	04	01	
028-026		PEACH	MONROE	RCO	09/26/2019	01	04	01	
028-027		MONROE	AIRLINE HW	RCO	10/01/2019	01	04	01	
028-028		MONROE	AIRLINE HW	RCO	09/26/2019	01	04	01	
028-029		PEACH	AIRLINE HW	RCO	10/01/2019	01	04	01	
028-030		PEACH	GEN OGDEN	RCO	09/30/2019	01	04	01	
028-031		GEN OGDEN	DIXON	RCO	09/26/2019	01	04	01	

STRUCT_1	ADDRESS	STREET	CROSS STREET	INSPECTOR	INSP_DATE	C	F	W	DATA_ENTRY_REMARKS
028-032		DIXON	AIRLINE HW	RCO	10/01/2019	01	04	01	
028-033		GEN OGDEN	AIRLINE HW	RCO	09/26/2019	01	04	01	
028-034		DIXON	HOLLYGROVE	RCO	10/01/2019	01	04	01	
028-035		HOLLYGROVE	PALMETTO	RCO	09/26/2019	01	04	01	
028-036		PALMETTO	AIRLINE HW	RCO	09/26/2019	01	04	01	
028-037		PALMETTO	HAMILTON	RCO	10/01/2019	01	04	01	
028-038		DIXON	GEN OGDEN	RCO	09/26/2019	01	04	01	
028-039		PEACH	HOLLYGROVE	RCO	09/26/2019	01	04	01	
028-040		PEACH	HOLLYGROVE	RCO	10/01/2019	01	04	01	
028-041		HOLLYGROVE	DIXON	RCO	09/26/2019	01	04	01	
028-042		PEACH	HAMILTON	RCO	10/01/2019	01	04	01	
028-043		HAMILTON	DIXON	RCO	09/26/2019	01	04	01	
028-044		HAMILTON	PALMETTO	RCO	10/01/2019	01	04	01	
028-045		DIXON	HOLLYGROVE	RCO	09/26/2019	01	04	01	
028-046		GEN OGDEN	STROELITZ	RCO	09/26/2019	01	04	01	
028-047		GEN OGDEN	PALMETTO	RCO	10/01/2019	01	04	01	
028-048		STROELITZ	EAGLE	RCO	09/26/2019	01	04	01	
028-049		STROELITZ	HOLLYGROVE	RCO	10/01/2019	01	04	01	
028-050		MONROE	STROELITZ	RCO	09/30/2019	01	04	01	
028-051		MONROE	PALMETTO	RCO	10/01/2019	01	04	01	
028-052		LEONIDAS	STROELITZ	RCO	09/30/2019	01	04	01	
028-053		STROELITZ	LEONIDAS	RCO	09/30/2019	01	04	01	
028-054		STROELITZ	JOLIET	RCO	10/01/2019	01	04	01	
028-055		STROELITZ	LEONIDAS	RCO	09/10/2019	01	04	01	
028-056		STROELITZ	MONROE	RCO	10/01/2019	01	04	01	
028-057		LEONIDAS	PALMETTO	RCO	10/01/2019	01	04	01	
028-058		LEONIDAS	PALMETTO	RCO	10/01/2019	01	04	01	
028-059		PALMETTO	LEONIDAS	RCO	09/30/2019	01	04	01	
028-060		PALMETTO	JOLIET	RCO	10/01/2019	01	04	01	
028-061		PALMETTO	MONROE	RCO	09/30/2019	01	04	01	
028-062		HOLLYGROVE	STROELITZ	RCO	10/01/2019	01	04	01	
028-063		STROELITZ	HAMILTON	RCO	09/30/2019	01	04	01	
028-064		HAMILTON	PALMETTO	RCO	10/01/2019	01	04	01	
028-065		PALMETTO	AIRLINE HW	RCO	10/04/2019	01	04	01	
028-067		PALMETTO	HAMILTON	RCO	10/04/2019	01	04	01	
028-068		PALMETTO	HAMILTON	RCO	10/01/2019	01	04	01	
028-069		MONROE	AIRLINE HW	RCO	10/04/2019	01	04	01	

STRUCT_1	ADDRESS	STREET	CROSS STREET	INSPECTOR	INSP_DATE	C	F	W	DATA_ENTRY_REMARKS
029-001		EAGLE	MARKS	RCO	10/01/2019	01	04	01	
029-002		GEN OGDEN	MARKS	RCO	10/01/2019	01	04	01	
029-003		HOLLYGROVE	MARKS	RCO	10/04/2019	01	04	01	
029-004		MARKS	HAMILTON	RCO	10/01/2019	01	04	01	
029-005		MONROE	MARKS	RCO	10/07/2019	01	04	01	
029-006		MARKS	LEONIDAS	RCO	10/01/2019	01	04	01	
029-007		PEAR	LEONIDAS	RCO	10/02/2019	01	04	01	
029-008		PEAR	PONTCHARTRAIN BL	RCO	10/07/2019	01	04	01	
029-009		EAGLE	PEAR	RCO	10/02/2019	01	04	01	
029-010		PEAR	GEN OGDEN	RCO	10/02/2019	01	04	01	
029-011		PEAR	HOLLYGROVE	RCO	10/07/2019	01	04	01	
029-012		MONROE	PEAR	RCO	10/02/2019	01	04	01	
029-013		PEAR	LEONIDAS	RCO	10/04/2019	01	04	01	
029-014		MONROE	PONTCHARTRAIN BL	RCO	10/02/2019	01	04	01	
029-015		PONTCHARTRAIN BL	LEONIDAS	RCO	10/04/2019	01	04	01	
029-016		EAGLE	HEATON	RCO	10/02/2019	01	04	01	
029-017		HEATON	PONTCHARTRAIN BL	RCO	10/04/2019	01	04	01	
029-018		EAGLE	PONTCHARTRAIN BL	RCO	10/04/2019	01	04	01	
029-019		PONTCHARTRAIN BL	GEN OGDEN	RCO	10/02/2019	01	04	01	
029-020		GEN OGDEN	HEATON	RCO	10/04/2019	01	04	01	
029-021		HEATON	HOLLYGROVE	RCO	10/02/2019	01	04	01	
029-022		HOLLYGROVE	PEAR	RCO	10/04/2019	01	04	01	
029-023		HAMILTON	MARKS	RCO	10/02/2019	01	04	01	
029-024		HAMILTON	PEAR	RCO	10/02/2019	01	04	01	
029-025		PEAR	HOLLYGROVE	RCO	10/04/2019	01	04	01	
029-026		HOLLYGROVE	HEATON	RCO	10/02/2019	01	04	01	
029-027		HAMILTON	HEATON	RCO	10/04/2019	01	04	01	
029-028		HEATON	HOLLYGROVE	RCO	10/04/2019	01	04	01	
029-029		HOLLYGROVE	QUINCE	RCO	10/02/2019	01	04	01	
029-030		HEATON	MISTLETOE	RCO	10/10/2019	01	04	01	
030-001		DANTE	LEAKE AV	RCO	10/03/2019	01	04	01	
030-002		LEAKE AV	HAMPSON	RCO	10/02/2019	01	04	01	
030-003		HAMPSON	DUBLIN	RCO	10/10/2019	01	04	01	
030-004		DUBLIN	LEAKE AV	RCO	10/02/2019	01	04	01	
030-005		LEAKE AV	ST CHARLES AV	RCO	10/07/2019	01	04	01	
030-006		ST CHARLES AV	S CARROLLTON AV	RCO	10/10/2019	01	04	01	
030-007		HAMPSON	S CARROLLTON AV	RCO	10/07/2019	01	04	01	

STRUCT_1	ADDRESS	STREET	CROSS STREET	INSPECTOR	INSP_DATE	C	F	W	DATA_ENTRY_REMARKS
030-008		S CARROLLTON AV	ST CHARLES AV	RCO	10/10/2019	01	04	01	
030-009		FERN	HAMPSON	RCO	10/07/2019	01	04	01	
030-010		FERN	ST CHARLES AV	RCO	10/10/2019	01	04	01	
030-011		HAMPSON	SHORT	RCO	10/07/2019	01	04	01	
030-012		SHORT	ST CHARLES AV	RCO	10/10/2019	01	04	01	
030-013		HAMPSON	S CARROLLTON AV	RCO	10/07/2019	01	04	01	
030-014		S CARROLLTON AV	ST CHARLES AV	RCO	10/07/2019	01	04	01	
030-015		ST CHARLES AV	FERN	RCO	10/10/2019	01	04	01	
030-016		ST CHARLES AV	SHORT	RCO	10/07/2019	01	04	01	
030-017		ST CHARLES AV	S CARROLLTON AV	RCO	10/07/2019	01	04	01	
030-018		ST CHARLES AV	FERN	RCO	10/07/2019	01	04	01	
030-019		FERN	PEARL	RCO	10/07/2019	01	04	01	
030-020		ST CHARLES AV	HUSO	RCO	10/07/2019	01	04	01	
030-021		HUSO	PEARL	RCO	10/09/2019	01	04	01	
030-022		PEARL	FERN	RCO	10/07/2019	01	04	01	
030-023		PEARL	SHORT	RCO	10/09/2019	01	04	01	
030-024		ST CHARLES AV	SHORT	RCO	10/09/2019	01	04	01	
030-025		SHORT	PEARL	RCO	10/09/2019	01	04	01	
030-026		ST CHARLES AV	S CARROLLTON AV	RCO	10/09/2019	01	04	01	
030-027		S CARROLLTON AV	LEAKE AV	RCO	10/09/2019	01	04	01	
030-028		S CARROLLTON AV	LEAKE AV	RCO	10/09/2019	01	04	01	
030-029		LEAKE AV	S CARROLLTON AV	RCO	10/09/2019	01	04	01	
030-030		DOMINICAN	FERN	RCO	10/09/2019	01	04	01	
030-031		FERN	PEARL	RCO	10/09/2019	01	04	01	
030-032		PEARL	SHORT	RCO	10/09/2019	01	04	01	
030-033		PEARL	SHORT	RCO	10/04/2019	01	04	01	
030-034		DUBLIN	HAMPSON	RCO	10/09/2019	01	04	01	
030-035		DUBLIN	HAMPSON	RCO	10/09/2019	01	04	01	
030-036		S CARROLLTON AV	HAMPSON	RCO	10/09/2019	01	04	01	
031-001		DANTE	ZIMPEL	RCO	10/09/2019	01	04	01	
031-002		ZIMPEL	CAMBRONNE	RCO	10/09/2019	01	04	01	
031-003		ZIMPEL	JOLIET	RCO	10/09/2019	01	04	01	
031-004		JOLIET	FRERET	ACO	10/10/2019	01	04	01	
031-005		JOLIET	LEAKE AV	RCO	10/09/2019	01	04	01	
031-006		CAMBRONNE	FRERET	RCO	10/10/2019	01	04	01	
031-007		FRERET	JOLIET	RCO	10/09/2019	01	04	01	
031-008		CAMBRONNE	BURTHE	RCO	10/10/2019	01	04	01	

STRUCT_1	ADDRESS	STREET	CROSS STREET	INSPECTOR	INSP_DATE	C	F	W	DATA_ENTRY_REMARKS
031-009		DANTE	FRERET	RCO	10/09/2019	01	04	01	
031-010		DANTE	BURTHE	RCO	10/09/2019	01	04	01	
031-011		BURTHE	CAMBRONNE	RCO	10/10/2019	01	04	01	
031-012		BURTHE	LEAKE AV	RCO	10/09/2019	01	04	01	
031-013		CAMBRONNE	LEAKE AV	RCO	10/10/2019	01	04	01	
031-014		BURTHE	DUBLIN	RCO	10/09/2019	01	04	01	
031-015		BURTHE	S CARROLLTON AV	RCO	10/10/2019	01	04	01	
031-016		S CARROLLTON AV	MAPLE	RCO	10/09/2019	01	04	01	
031-017		DUBLIN	MAPLE	RCO	10/09/2019	01	04	01	
031-018		MAPLE	DUBLIN	RCO	10/10/2019	01	04	01	
031-019		MAPLE	S CARROLLTON AV	RCO	10/09/2019	01	04	01	
031-020		DANTE	MAPLE	RCO	10/10/2019	01	04	01	
031-021		MAPLE	DUBLIN	RCO	10/09/2019	01	04	01	
031-022		DUBLIN	ZIMPEL	RCO	10/10/2019	01	04	01	
031-023		ZIMPEL	S CARROLLTON AV	RCO	10/09/2019	01	04	01	
031-024		S CARROLLTON AV	FRERET	RCO	10/11/2019	01	04	01	
031-025		DUBLIN	FRERET	R O	10/09/2019	01	04	01	
031-026		DUBLIN	BURTHE	RCO	10/09/2019	01	04	01	
031-027		FRERET	S CARROLLTON AV	RCO	10/11/2019	01	04	01	
031-028		S CARROLLTON AV	BURTHE	RCO	10/10/2019	01	04	01	
031-029		ZIMPEL	SHORT	RCO	10/10/2019	01	01	01	
031-030		ZIMPEL	S CARROLLTON AV	RCO	10/11/2019	01	04	01	
031-032		FERN	ZIMPEL	RCO	10/10/2019	01	04	01	
031-033		SHORT	FRERET	RCO	10/11/2019	01	04	01	
031-034		FERN	FRERET	RCO	10/10/2019	01	04	01	
031-035		FRERET	SHORT	RCO	10/10/2019	01	04	01	
031-036		BURTHE	FERN	RCO	10/11/2019	01	04	01	
031-037		BURTHE	SHORT	RCO	10/10/2019	01	04	01	
031-038		SHORT	FRERET	RCO	10/11/2019	01	04	01	
031-039		FRERET	S CARROLLTON AV	RCO	10/10/2019	01	04	01	
031-040		BURTHE	S CARROLLTON AV	RCO	10/11/2019	01	04	01	
031-041		S CARROLLTON AV	FRERET	RCO	10/10/2019	01	04	01	
031-042		S CARROLLTON AV	MAPLE	RCO	10/11/2019	01	04	01	
031-044		FERN	MAPLE	RCO	10/11/2019	01	04	01	
031-045		MAPLE	S CARROLLTON AV	RCO	10/04/2019	01	04	01	
031-046		S CARROLLTON AV	ZIMPEL	RCO	10/10/2019	01	04	01	
031-047		S CARROLLTON AV	ZIMPEL	RCO	10/11/2019	01	04	01	



STRUCT_1	ADDRESS	STREET	CROSS STREET	INSPECTOR	INSP_DATE	C	F	W	DATA_ENTRY_REMARKS
031-048		JOLIET	ZIMPEL	RCO	10/10/2019	01	04	01	
031-049		FERN	ZIMPEL	RCO	10/11/2019	01	04	01	
032-001		DANTE	JEANNETTE	RCO	10/10/2019	01	04	01	
032-002		JEANNETTE	CAMBRONNE	RCO	10/10/2019	01	04	01	
032-003		JEANNETTE	JOLIET	RCO	10/11/2019	01	04	01	
032-004		JOLIET	WILLOW	RCO	10/10/2019	01	04	01	
032-005		JOLIET	BIRCH	RCO	10/11/2019	01	04	01	
032-006		WILLOW	CAMBRONNE	WBJR.	10/15/2019	01	01	01	
032-007		WILLOW	JOLIET	CG	10/17/2019	01	01	01	
032-008		JOLIET	PLUM	WBJR.	10/15/2019	01	01	01	
032-009		CAMBRONNE	PLUM	CG	10/17/2019	01	01	01	
032-010		DANTE	WILLOW	WBJR.	10/15/2019	01	01	01	
032-011		DANTE	PLUM	WBJR.	10/15/2019	01	01	01	
032-012		PLUM	CAMBRONNE	CG	10/17/2019	01	04	01	
032-013		PLUM	JOLIET	WBJR.	10/15/2019	01	01	01	
032-014		OAK	CAMBRONNE	WBJR.	10/15/2019	01	01	01	
032-015		OAK	JOLIET	WBJR.	10/15/2019	01	01	01	
032-016		JOLIET	PLUM	CG	10/17/2019	01	01	01	
032-017		DANTE	OAK	WBJR.	10/15/2019	01	01	01	
032-018		WILLOW	DUBLIN	CG	10/17/2019	01	01	01	
032-019		DUBLIN	JEANNETTE	WBJR.	10/15/2019	01	01	01	
032-021		S CARROLLTON AV	JEANNETTE	WBJR.	10/15/2019	01	01	01	
032-022		S CARROLLTON AV	PLUM	CG	10/17/2019	01	01	01	
032-023		PLUM	DUBLIN	WBJR.	10/15/2019	01	01	01	
032-024		PLUM	S CARROLLTON AV	WBJR.	10/15/2019	01	01	01	
032-025		S CARROLLTON AV	OAK	CG	10/17/2019	01	01	01	
032-026		OAK	DUBLIN	WBJR.	10/15/2019	01	01	01	
032-027		OAK	S CARROLLTON AV	WBJR.	10/15/2019	01	01	01	
032-028		FERN	JEANNETTE	CG	10/15/2019	01	01	01	
032-029		JEANNETTE	SHORT	WBJR.	10/15/2019	01	01	01	
032-030		JEANNETTE	S CARROLLTON AV	CG	10/15/2019	01	01	01	
032-031		FERN	JEANNETTE	CG	10/15/2019	01	01	01	
032-032		JEANNETTE	SHORT	WBJR.	10/15/2019	01	01	01	
032-033		JEANNETTE	S CARROLLTON AV	CG	10/15/2019	01	01	01	
032-034		SHORT	WILLOW	WBJR.	10/15/2019	01	01	01	
032-035		FERN	WILLOW	WBJR.	10/15/2019	01	01	01	
032-036		WILLOW	SHORT	WBJR.	10/15/2019	01	01	01	

STRUCT_1	ADDRESS	STREET	CROSS STREET	INSPECTOR	INSP_DATE	C	F	W	DATA_ENTRY_REMARKS
032-037		WILLOW	S CARROLLTON AV	CG	10/15/2019	01	01	01	
032-038		S CARROLLTON AV	JEANNETTE	WBJR.	10/15/2019	01	01	01	
032-039		S CARROLLTON AV	PLUM	CG	10/15/2019	01	01	01	
032-040		PLUM	SHORT	WBJR.	10/15/2019	01	01	01	
032-041		PLUM	S CARROLLTON AV	CG	10/17/2019	01	01	01	
032-042		S CARROLLTON AV	OAK	CG	10/16/2019	01	01	01	
032-043		OAK	SHORT	CG	10/16/2019	01	01	01	
032-044		OAK	S CARROLLTON AV	CG	10/17/2019	01	01	01	
032-045		FERN	PLUM	CG	10/17/2019	01	01	01	
032-046		FERN	OAK	CG	10/16/2019	01	01	01	
032-047		DUBLIN	JEANNETTE	CG	10/16/2019	01	01	01	
032-048		JEANNETTE	DANTE	CG	10/17/2019	01	01	01	
032-049		DUBLIN	JEANNETTE	CG	10/16/2019	01	01	01	
032-050		JEANNETTE	S CARROLLTON AV	CG	10/17/2019	01	01	01	
032-051		S CARROLLTON AV	JEANNETTE	CG	10/16/2019	01	01	01	
032-052		S CARROLLTON AV	JEANNETTE	CG	10/17/2019	01	01	01	
032-053		SHORT	JEANNETTE	CG	10/16/2019	01	01	01	
032-054		CAMBRONNE	JEANNETTE	CG	10/17/2019	01	01	01	
033-001		COHN	FERN	CG	10/16/2019	01	01	01	
033-002		FERN	SPRUCE	CG.	10/16/2019	01	01	01	
033-003		COHN	SHORT	CG	10/16/2019	01	01	01	
033-004		COHN	S CARROLLTON AV		10/17/2019	01	01	01	
033-005		S CARROLLTON AV	COHN	CG	10/16/2019	01	01	01	
033-006		S CARROLLTON AV	SPRUCE	CG	10/17/2019	01	01	01	
033-007		FERN	HICKORY	CG	10/16/2019	01	01	01	
033-008		HICKORY	SHORT	CG	10/16/2019	01	01	01	
033-009		HICKORY	SHORT	CG	10/16/2019	01	01	01	
033-010		HICKORY	S CARROLLTON AV	CG	10/17/2019	01	01	01	
033-011		SHORT	GREEN	CG	10/16/2019	01	01	01	
035-003		BELFAST	S CARROLLTON AV	JB	04/10/2019	01	01	01	
035-005		SHORT	FONTAINEBLEAU DR	JB	04/10/2019	01	01	01	
035-007		FERN	FONTAINEBLEAU DR	JB	04/10/2019	01	01	01	
035-008		FONTAINEBLEAU DR	SHORT	JB	04/10/2019	01	01	01	
035-010		FONTAINEBLEAU DR	SHORT	JB	04/10/2019	01	01	01	
035-012		S CARROLLTON AV	NELSON	JB	04/08/2019	01	01	01	
035-013		NELSON	SHORT	JB	04/10/2019	01	01	01	
035-014		S CARROLLTON AV	NELSON	JB	04/08/2019	01	01	01	

STRUCT_1	ADDRESS	STREET	CROSS STREET	INSPECTOR	INSP_DATE	C	F	W	DATA_ENTRY_REMARKS
035-015		S CARROLLTON AV	S CLAIBORNE AV	JB	04/10/2019	01	01	01	
035-016		SHORT	NELSON	JB	04/08/2019	01	01	01	
035-017		NELSON	SHORT	JB	04/08/2019	01	01	01	
035-018		NELSON	FERN	JB	04/10/2019	01	01	01	
035-019		SHORT	S CLAIBORNE AV	JB	04/08/2019	01	01	01	
035-020		S CLAIBORNE AV	SHORT	JB	04/10/2019	01	01	01	
035-021		FERN	NELSON	JB	04/08/2019	01	01	01	
035-022		NELSON	FERN	JB	04/10/2019	01	01	01	
035-023		FERN	S CLAIBORNE AV	JB	04/08/2019	01	01	01	
035-024		S CLAIBORNE AV	SHORT	JB	04/10/2019	01	01	01	
036-002		FERN	EARHART BL	JB	04/08/2019	01	01	01	
036-003		FERN	COLAPISSA	JB	04/08/2019	01	01	01	
036-004		COLAPISSA	SHORT	JB	04/10/2019	01	01	01	
036-005		FIG	SHORT	JB	04/08/2019	01	01	01	
036-006		FIG	S CARROLLTON AV	JB	04/10/2019	01	01	01	
036-007		EARHART BL	S CARROLLTON AV	JB	04/08/2019	01	01	01	
036-008		S CARROLLTON AV	FIG	JB	04/12/2019	01	01	01	
036-009		FERN	FIG	JB	04/08/2019	01	01	01	
036-010		FERN	PRITCHARD PL	JB	04/08/2019	01	01	01	
036-011		PRITCHARD PL	FERN	JB	04/12/2019	01	01	01	
036-012		FERN	WALMSLEY AV	JB	04/08/2019	01	01	01	
036-013		WALMSLEY AV	SHORT	JB	04/10/2019	01	01	01	
036-037		PRITCHARD PL	S CARROLLTON AV	JB	04/12/2019	01	01	01	
038-025		DIXON	FERN	JB	04/08/2019	01	01	01	
038-026		DIXON	SHORT	RL	04/10/2019	01	01	01	
038-027		DIXON	S CARROLLTON AV	JB	04/12/2019	01	01	01	
038-028		S CARROLLTON AV	PALMETTO	RL	04/10/2019	01	01	01	
041-001		CHEROKEE	BENJAMIN	J.C.	07/31/2019	01	04	01	
041-003		HILLARY	HURST	J.C.	07/31/2019	01	04	01	
046-027		LOWERLINE	S CLAIBORNE AV	RL	04/10/2019	01	01	01	
046-028		LOWERLINE	NELSON	JB	04/12/2019	01	01	01	
046-029		LOWERLINE	FONTAINEBLEAU DR	RL	04/10/2019	01	01	01	
046-030		BELFAST	LOWERLINE	JB	04/12/2019	01	01	01	
046-031		LOWERLINE	WALMSLEY AV	JB	04/13/2019	01	01	01	
046-032		BELFAST	BURDETTE	RL	04/10/2019	01	01	01	
046-033		BURDETTE	FONTAINEBLEAU DR	JB	04/12/2019	01	01	01	
046-034		FONTAINEBLEAU DR	ADAMS	RL	04/10/2019	01	01	01	

STRUCT_1	ADDRESS	STREET	CROSS STREET	INSPECTOR	INSP_DATE	C	F	W	DATA_ENTRY_REMARKS
046-035		BURDETTE	S CLAIBORNE AV	JB	04/12/2019	01	01	01	
046-036		S CLAIBORNE AV	ADAMS	JB	04/10/2019	01	01	01	
046-037		BURDETTE	NELSON	RL	04/10/2019	01	01	01	
046-038		NELSON	BURDETTE	RL	04/10/2019	01	01	01	
046-039		NELSON	ADAMS	JB	04/12/2019	01	01	01	
046-040		FONTAINEBLEAU DR	BURDETTE	RL	04/10/2019	01	01	01	
046-041		FONTAINEBLEAU DR	ADAMS	JB	04/10/2019	01	01	01	
046-042		ADAMS	NELSON	JB	04/13/2019	01	01	01	
046-043		ADAMS	S CLAIBORNE AV	JB	04/10/2019	01	01	01	
046-044		S CLAIBORNE AV	BURDETTE	JB	04/13/2019	01	01	01	
046-045		NELSON	BURDETTE	JB	04/10/2019	01	01	01	
047-002		AUDUBON	COLAPISSA	JB	01/18/2019	01	01	01	
047-003		COLAPISSA	COLLEGE CT	RL	01/14/2019	01	01	01	
047-004		COLAPISSA	PINE	JB	01/14/2019	01	01	01	
047-005		PINE	EARHART BL	RL	01/14/2019	01	01	01	
047-006		COLAPISSA	LOWERLINE	JB	01/14/2019	01	01	01	
047-007		COLAPISSA	BURDETTE	RL	01/14/2019	01	01	01	
047-008		LOWERLINE	FIG	JB	01/14/2019	01	01	01	
047-009		PINE	FIG	RL	01/14/2019	01	01	01	
047-010		BROADWAY	FIG	JB	01/14/2019	01	01	01	
047-011		FIG	PINE	RL	01/14/2019	01	01	01	
047-012		FIG	AUDUBON	JB	01/14/2019	01	01	01	
047-013		FIG	COLLEGE CT	RL	01/14/2019	01	01	01	
047-014		BROADWAY	PRITCHARD PL	JB	01/14/2019	01	01	01	
047-015		PRITCHARD PL	PINE	JB	01/15/2019	01	01	01	
047-016		PINE	FIG	JB	01/15/2019	01	01	01	
047-017		PINE	WALMSLEY AV		01/14/2019	01	01	01	
047-018		PINE	WALMSLEY AV	JB	01/15/2019	01	01	01	
047-019		PRITCHARD PL	AUDUBON	JB	01/14/2019	01	01	01	
047-020		AUDUBON	WALMSLEY AV	JB	01/15/2019	01	01	01	
047-021		AUDUBON	FIG	JB	01/15/2019	01	01	01	
047-022		AUDUBON	PRITCHARD PL		01/14/2019	01	01	01	
047-023		PRITCHARD PL	VERSAILLES BL	JB	01/15/2019	01	01	01	
047-025		VERSAILLES BL	WALMSLEY AV	RL	01/16/2019	01	01	01	
047-026		BROADWAY	WALMSLEY AV		01/16/2019	01	01	01	
047-027		BROADWAY	WALMSLEY AV	RL	01/16/2019	01	01	01	
047-028		WALMSLEY AV	AUDUBON	RL	01/16/2019	01	01	01	

STRUCT_1	ADDRESS	STREET	CROSS STREET	INSPECTOR	INSP_DATE	C	F	W	DATA_ENTRY_REMARKS
047-029		WALMSLEY AV	VERSAILLES BL		01/16/2019	01	01	01	
047-030		VERSAILLES BL	WALMSLEY AV	RL	01/16/2019	01	01	01	
047-031		COLLEGE CT	COLAPISSA		01/16/2019	01	01	01	
047-032		COLLEGE CT	FIG	RL	01/16/2019	01	01	01	
047-033		COLLEGE CT	FIG	RL	01/16/2019	01	01	01	
047-034		COLLEGE CT	PRITCHARD PL		01/16/2019	01	01	01	
047-035		WALMSLEY AV	BURDETTE	RL	01/17/2019	01	01	01	
047-036		WALMSLEY AV	LOWERLINE		01/16/2019	01	01	01	
047-037		BURDETTE	WALMSLEY AV	RL	01/17/2019	01	01	01	
047-038		BURDETTE	FIG		01/16/2019	01	01	01	
047-039		FIG	BURDETTE	RL	01/17/2019	01	01	01	
047-040		BURDETTE	COLAPISSA	RL	01/17/2019	01	01	01	
047-041		COLAPISSA	BURDETTE	JB	01/18/2019	01	01	01	
047-042		BURDETTE	EARHART BL	JB	01/17/2019	01	01	01	
047-043		WALMSLEY AV	PINE	RL	01/17/2019	01	01	01	
047-044		BURDETTE	FIG	JB	01/14/2019	01	01	01	
047-045		PRITCHARD PL	PANAMA CT		01/17/2019	01	01	01	
049-001		EUPHROSINE	S GENOIS		01/17/2019	01	01	01	
049-002		S GENOIS	CALLIOPE	RL	01/17/2019	01	01	01	
049-003		S GENOIS	DREXEL DR	JB	01/17/2019	01	01	01	
049-004		EUPHROSINE	S TELEMACHUS	RL	01/18/2019	01	01	01	
049-005		DREXEL DR	BROADWAY	RL	01/18/2019	01	01	01	
049-006		DREXEL DR	BROADWAY	JB	01/14/2019	01	01	01	
049-007		DREXEL DR	PINE		01/17/2019	01	01	01	
049-008		DREXEL DR	LOWERLINE	RL	01/18/2019	01	01	01	
049-009		PINE	DIXON	JB	01/17/2019	01	01	01	
049-010		DIXON	BROADWAY	RL	01/18/2019	01	01	01	
049-011		DIXON	LOWERLINE	JB	01/18/2019	01	01	01	
049-012		LOWERLINE	DIXON	JB	01/18/2019	01	01	01	
049-013		PINE	HOWARD	RL	01/18/2019	01	01	01	
049-025		LOWERLINE	STROELITZ	JB	07/30/2019	01	01	01	
049-027		S GENOIS	DIXON	RL	01/18/2019	01	01	01	
049-028		S GENOIS	HOWARD AV	JB	01/18/2019	01	01	01	
049-029		DIXON	S TELEMACHUS	JB	01/18/2019	01	01	01	
049-030		DREXEL DR	S GENOIS	JB	07/27/2019	01	01	01	
049-031		DREXEL DR	S TELEMACHUS	JB	07/27/2019	01	01	01	
049-032		S TELEMACHUS	EUPHROSINE	JB	07/30/2019	01	01	01	

STRUCT_1	ADDRESS	STREET	CROSS STREET	INSPECTOR	INSP_DATE	C	F	W	DATA_ENTRY_REMARKS
049-033		DREXEL DR	S TELEMACHUS	JB	07/27/2019	01	01	01	
049-034		S TELEMACHUS	DIXON	JB	08/03/2019	01	01	01	
049-036		DIXON	S CORTEZ	JB	07/27/2019	01	01	01	
049-037		S CORTEZ	HOWARD AV	JB	07/30/2019	01	01	01	
049-039		PINE	DIXON	JB	07/30/2019	01	01	01	
049-040		DIXON	PINE	JB	08/03/2019	01	01	01	
049-041		DIXON	LOWERLINE	JB	07/30/2019	01	01	01	
049-042		HOWARD AV	S CORTEZ	JB	08/02/2019	01	01	01	
049-043		S TELEMACHUS	HOWARD AV	JB	08/02/2019	01	01	01	
049-044		HOWARD AV	S GENOIS	JB	08/02/2019	01	01	01	
050-001		MAGAZINE	WALNUT	JB	07/27/2019	01	01	01	
050-002		MAGAZINE	AUDUBON	JB	07/27/2019	01	01	01	
050-005		WALNUT	CONSTANCE	JB	07/27/2019	01	01	01	
050-006		CONSTANCE	LEAKE AV	JB	09/30/2019	01	01	01	
050-007		CONSTANCE	RIVER DR	JB	07/27/2019	01	01	01	
050-008		WALNUT	LEAKE AV	JB	07/27/2019	01	01	01	
050-009		LEAKE AV	RIVER DR	KRB	02/17/2019	01	04	01	
050-010		AUDUBON	MAGAZINE	JB	07/28/2019	01	01	01	
050-011		LEAKE AV	RIVER DR	RL	07/29/2019	01	01	01	
051-001		WALNUT	PERRIER	JB	07/31/2019	01	01	01	
051-002		PERRIER	AUDUBON	JB	07/28/2019	01	01	01	
051-003		PERRIER	BROADWAY	JB	07/28/2019	01	01	01	
051-004		BROADWAY	COLISEUM	JB	07/31/2019	01	01	01	
051-005		AUDUBON	COLISEUM	JB	07/28/2019	01	01	01	
051-006		WALNUT	COLISEUM	JB	07/31/2019	01	01	01	
051-007		WALNUT	CHESTNUT	JB	07/28/2019	01	01	01	
051-008		CHESTNUT	AUDUBON	JB	07/27/2019	01	01	01	
051-009		WALNUT	CAMP	JB	07/31/2019	01	01	01	
051-010		COLISEUM	AUDUBON	JB	08/03/2019	01	01	01	
051-011		AUDUBON	CHESTNUT	JB	07/28/2019	01	01	01	
051-013		BROADWAY	CAMP	JB	07/28/2019	01	01	01	
051-014		AUDUBON	CAMP	JB	07/28/2019	01	01	01	
051-016		CAMP	BROADWAY	JB	07/28/2019	01	01	01	
051-017		BROADWAY	LEAKE AV	JB	07/31/2019	01	01	01	
051-018		LEAKE AV	BROADWAY	JB	07/28/2019	01	01	01	
052-001		AUDUBON	BENJAMIN	JB	07/28/2019	01	01	01	
052-002		BENJAMIN	BROADWAY	JB	07/31/2019	01	01	01	

STRUCT_1	ADDRESS	STREET	CROSS STREET	INSPECTOR	INSP_DATE	C	F	W	DATA_ENTRY_REMARKS
052-003		BENJAMIN	WALNUT	JB	07/28/2019	01	01	01	
052-005		HURST	WALNUT	JB	07/28/2019	01	01	01	
052-006		WALNUT	HURST	JB	07/28/2019	01	01	01	
052-007		WALNUT	GARFIELD	JB	07/31/2019	01	01	01	
052-008		AUDUBON	GARFIELD	JB	07/28/2019	01	01	01	
052-009		GARFIELD	WALNUT	JB	08/03/2019	01	01	01	
052-010		WALNUT	PITT	JB	08/02/2019	01	01	01	
052-011		WALNUT	PRYTANIA	JB	07/28/2019	01	01	01	
052-012		WALNUT	PRYTANIA	JB	07/28/2019	01	01	01	
052-013		PRYTANIA	AUDUBON	JB	08/02/2019	01	01	01	
052-017		AUDUBON	PITT	RL	07/29/2019	01	01	01	
052-018		AUDUBON	PRYTANIA	JB	08/02/2019	01	01	01	
052-033		BENJAMIN	BROADWAY	RH	05/02/2019	01	01	01	
053-001		BROADWAY	HAMPSON	RH	05/02/2019	01	01	01	
053-003		HAMPSON	AUDUBON	JB	08/03/2019	01	01	01	
053-004		AUDUBON	ST CHARLES AV	RL	07/29/2019	01	01	01	
053-005		BROADWAY	ST CHARLES AV	RH	05/02/2019	01	01	01	
053-006		ST CHARLES AV	PINE	JY	04/30/2019	01	01	01	
053-007		PINE	ST CHARLES AV	RH	05/02/2019	01	01	01	
053-008		PINE	DOMINICAN	RH	05/02/2019	01	01	01	
053-009		DOMINICAN	BROADWAY	JY	04/30/2019	01	01	01	
053-010		ST CHARLES AV	AUDUBON	RL	07/29/2019	01	01	01	
053-011		AUDUBON	ST CHARLES AV	JB	08/02/2019	01	01	01	
053-013		AUDUBON	DOMINICAN	JB	08/02/2019	01	01	01	
053-014		DOMINICAN	BROADWAY	JB	07/29/2019	01	01	01	
053-015		DOMINICAN	BROADWAY	RL	07/29/2019	01	01	01	
053-016		DOMINICAN	BROADWAY	JY	04/30/2019	01	01	01	
053-017		BROADWAY	DOMINICAN	JY	04/30/2019	01	01	01	
053-018		ST CHARLES AV	WALNUT	JB	08/10/2019	01	01	01	
053-019		WALNUT	DOMINICAN	JB	08/11/2019	01	01	01	
053-020		WALNUT	DOMINICAN	JB	08/10/2019	01	01	01	
053-021		WALNUT	BENJAMIN	JB	08/10/2019	01	01	01	
053-024		PINE	HAMPSON	RH	05/02/2019	01	01	01	
053-025		PINE	ST CHARLES AV	JY	04/30/2019	01	01	01	
053-026		BROADWAY	DOMINICAN	JB	08/10/2019	01	01	01	
053-028		BROADWAY	BENJAMIN	JB	08/10/2019	01	01	01	
054-001		BROADWAY	ZIMPEL	RH	05/02/2019	01	01	01	

STRUCT_1	ADDRESS	STREET	CROSS STREET	INSPECTOR	INSP_DATE	C	F	W	DATA_ENTRY_REMARKS
054-002		ZIMPEL	PINE	RH	05/02/2019	01	01	01	
054-003		PINE	FRERET	JY	04/30/2019	01	01	01	
054-004		PINE	BURTHER	RH	05/02/2019	01	01	01	
054-005		BROADWAY	FRERET	JY	04/30/2019	01	01	01	
054-006		FRERET	PINE	RH	05/02/2019	01	01	01	
054-008		FRERET	AUDUBON PL	JB	08/10/2019	01	01	01	
054-009		FRERET	AUDUBON PL	R.L.	08/14/2019	01	01	01	
054-010		AUDUBON PL	FRERET	JB	08/10/2019	01	01	01	
054-011		AUDUBON PL	FRERET	R.L.	08/14/2019	01	01	01	
054-012		AUDUBON	BURTHER	JB	08/10/2019	01	01	01	
054-013		BROADWAY	BURTHER	JY	04/30/2019	01	01	01	
054-014		BURTHER	AUDUBON	JB	08/10/2019	01	01	01	
054-015		AUDUBON	MAPLE	R.L.	08/14/2019	01	01	01	
054-016		BURTHER	PINE	RH	05/02/2019	01	01	01	
054-017		PINE	MAPLE	RH	05/02/2019	01	01	01	
054-018		MAPLE	BROADWAY	JY	04/30/2019	01	01	01	
054-019		BROADWAY	MAPLE	RH	05/02/2019	01	01	01	
054-020		MAPLE	AUDUBON	JB	08/10/2019	01	01	01	
054-021		AUDUBON	HAMPSON	R.L.	08/14/2019	01	01	01	
054-022		BROADWAY	MAPLE	RH	05/02/2019	01	01	01	
054-023		PINE	ZIMPEL	JY	04/30/2019	01	01	01	
054-024		ZIMPEL	AUDUBON	JB	08/10/2019	01	01	01	
054-025		AUDUBON	FRERET	R.L.	08/14/2019	01	01	01	
054-026		ZIMPEL	AUDUBON	JB	08/10/2019	01	01	01	
054-027		PINE	BURTHER	JY	05/01/2019	01	01	01	
055-001		CLARA	CALHOUN	JB	08/10/2019	01	01	01	
055-002		CLARA	CALHOUN	R.L.	08/14/2019	01	01	01	
055-003		CLARA	CALHOUN	JB	08/10/2019	01	01	01	
055-004		CLARA	CALHOUN	JB	08/11/2019	01	01	01	
055-005		MC ALISTER DR	DRILL RD	R.L.	08/14/2019	01	01	01	
055-010		DRILL RD	MC ALISTER DR	JB	08/10/2019	01	01	01	
055-011		DRILL RD	MC ALISTER DR	R.L.	08/14/2019	01	01	01	
055-012		MC ALISTER DR	DRILL RD	JB	08/10/2019	01	01	01	
055-014		NEWCOMB PL	WILLOW	R.L.	08/14/2019	01	01	01	
055-015		PLUM	NEWCOMB PL	JB	08/10/2019	01	01	01	
055-016		PLUM	AUDUBON	JB	08/10/2019	01	01	01	
055-017		PLUM	AUDUBON	R.L.	08/15/2019	01	01	01	



STRUCT_1	ADDRESS	STREET	CROSS STREET	INSPECTOR	INSP_DATE	C	F	W	DATA_ENTRY_REMARKS
055-018		AUDUBON	WILLOW	JB	08/10/2019	01	01	01	
055-019		PLUM	BROADWAY	JY	04/30/2019	01	01	01	
055-020		BROADWAY	OAK	RH	05/02/2019	01	01	01	
055-021		OAK	PINE	JY	05/01/2019	01	01	01	
055-022		BROADWAY	OAK	JY	05/01/2019	01	01	01	
055-024		PINE	PLUM	JY	05/01/2019	01	01	01	
055-025		PINE	OAK	JY	05/01/2019	01	01	01	
055-026		OAK	LOWERLINE	JY	05/01/2019	01	01	01	
055-027		BROADWAY	WILLOW	JY	05/10/2019	01	01	01	
055-028		WILLOW	PINE	JY	05/01/2019	01	01	01	
055-029		PINE	WILLOW	JY	05/01/2019	01	01	01	
055-030		PINE	JEANNETTE	R.L.	08/15/2019	01	01	01	
055-031		WILLOW	AUDUBON	JB	08/10/2019	01	01	01	
055-032		WILLOW	AUDUBON	R.L.	08/15/2019	01	01	01	
055-033		AUDUBON	JEANNETTE	JB	08/10/2019	01	01	01	
055-034		JEANNETTE	AUDUBON	JB	08/11/2019	01	01	01	
055-035		BROADWAY	JEANNETTE	JY	05/01/2019	01	01	01	
055-036		JEANNETTE	AUDUBON	R.L.	08/15/2019	01	01	01	
055-037		JEANNETTE	PINE	KRB	05/01/2019	01	01	01	
055-038		WILLOW	BEN WEINER DR	R.L.	08/15/2019	01	01	01	
055-039		WILLOW	MC ALISTER DR	JB	08/11/2019	01	01	01	
055-041		AUDUBON BL	WILLOW	JB	08/11/2019	01	01	01	
055-043		MC ALISTER DR	DRILL RD	JB	08/11/2019	01	01	01	
055-044		MC ALISTER DR	DRILL RD	R.L.	08/15/2019	01	01	01	
055-045		MC ALISTER DR	DRILL RD	JB	08/11/2019	01	01	01	
055-046		DRILL RD	NEWCOMB PL	R.L.	08/15/2019	01	01	01	
055-047		NEWCOMB PL	DRILL RD	JB	08/11/2019	01	01	01	
055-049		NEWCOMB PL	DRILL RD	JB	08/11/2019	01	01	01	
055-050		NEWCOMB PL	PLUM	R.L.	08/15/2019	01	01	01	
055-051		NEWCOMB PL	PLUM	JB	08/11/2019	01	01	01	
056-001		BROADWAY	BIRCH	JY	05/01/2019	01	01	01	
056-002		BIRCH	AUDUBON	R.L.	08/15/2019	01	01	01	
056-003		BIRCH	AUDUBON	JB	08/11/2019	01	01	01	
056-004		AUDUBON	GREEN	JB	08/11/2019	01	01	01	
056-005		GREEN	AUDUBON	JB	08/11/2019	01	01	01	
056-006		AUDUBON	HICKORY	R.L.	08/16/2019	01	01	01	
056-007		BROADWAY	GREEN	JY	05/01/2019	01	01	01	

STRUCT_1	ADDRESS	STREET	CROSS STREET	INSPECTOR	INSP_DATE	C	F	W	DATA_ENTRY_REMARKS
056-008		BROADWAY	HICKORY	JY	04/30/2019	01	01	01	
056-009		PINE	GREEN	JY	05/01/2019	01	01	01	
056-010		BIRCH	PINE	JY	04/30/2019	01	01	01	
056-011		PINE	HICKORY	JY	05/01/2019	01	01	01	
056-012		HICKORY	LOWERLINE	JY	04/30/2019	01	01	01	
056-013		HICKORY	AUDUBON	JB	08/11/2019	01	01	01	
056-014		AUDUBON	COHN	R.L.	08/16/2019	01	01	01	
056-016		AUDUBON BL	HICKORY	JB	08/11/2019	01	01	01	
056-017		AUDUBON BL	HICKORY	R.L.	08/16/2019	01	01	01	
056-018		AUDUBON BL	HICKORY	JC	08/06/2019	01	04	01	
056-019		BROADWAY	COHN	JY	04/30/2019	01	01	01	
056-020		COHN	BROADWAY	JC	08/06/2019	01	04	01	
056-021		COHN	AUDUBON	JC	08/06/2019	01	04	01	
056-023		COHN	LOWERLINE	JY	05/01/2019	01	01	01	
056-024		COHN	PINE	JY	05/01/2019	01	01	01	
056-025		COHN	LOWERLINE	JY	04/30/2019	01	01	01	
056-026		COHN	LOWERLINE	JY	05/01/2019	01	01	01	
056-027		COHN	LOWERLINE	JY	05/01/2019	01	01	01	
056-028		COHN	PINE	JY	04/30/2019	01	01	01	
056-029		COHN	BROADWAY	JY	05/01/2019	01	01	01	
056-030		PINE	HICKORY	JY	04/30/2019	01	01	01	
056-031		AUDUBON	SPRUCE	JC	08/06/2019	01	04	01	
056-032		COHN	BROADWAY	JY	04/30/2019	01	01	01	
057-001		BROADWAY	SPRUCE	JC	08/06/2019	01	01	01	
057-002		SPRUCE	AUDUBON	RCO	08/15/2019	01	04	01	
057-003		AUDUBON	PANOLA	JC	08/06/2019	01	01	01	
057-004		BROADWAY	PANOLA	RCO	08/15/2019	01	04	01	
057-005		PANOLA	AUDUBON	RCO	08/15/2019	01	01	01	
057-006		BROADWAY	PANOLA	JC	08/06/2019	01	01	01	
057-007		PANOLA	AUDUBON	JC	08/06/2019	01	04	01	
057-008		AUDUBON	SYCAMORE	RCO	08/15/2019	01	01	01	
057-009		BROADWAY	SYCAMORE	JC	08/06/2019	01	04	01	
057-010		SYCAMORE	AUDUBON	JC	08/06/2019	01	04	01	
057-011		AUDUBON	S CLAIBORNE AV	JC	08/06/2019	01	04	01	
057-012		S CLAIBORNE AV	AUDUBON BL	RCO	08/15/2019	01	04	01	
057-013		BROADWAY	S CLAIBORNE AV	JC	08/06/2019	01	04	01	
057-014		S CLAIBORNE AV	BROADWAY	RCO	08/15/2019	01	01	01	

STRUCT_1	ADDRESS	STREET	CROSS STREET	INSPECTOR	INSP_DATE	C	F	W	DATA_ENTRY_REMARKS
057-015		SPRUCE	PINE	JY	05/01/2019	01	01	01	
057-016		PINE	PANOLA	JY	05/01/2019	01	01	01	
057-017		SPRUCE	LOWERLINE	JY	04/30/2019	01	01	01	
057-018		PANOLA	PINE	JY	05/01/2019	01	01	01	
057-019		PANOLA	LOWERLINE	JY	05/01/2019	01	01	01	
057-027		AUDUBON BL	S CLAIBORNE AV	RCO	08/15/2019	01	04	01	
057-028		AUDUBON BL	S CLAIBORNE AV	JC	08/08/2019	01	04	01	
057-029		AUDUBON BL	S CLAIBORNE AV	RCO	08/15/2019	01	04	01	
057-030		S CLAIBORNE AV	BEN WEINER DR	JC	08/08/2019	01	04	01	
057-031		S CLAIBORNE AV	CALHOUN	RCO	08/15/2019	01	04	01	
058-001		BROADWAY	S CLAIBORNE AV	JC	08/08/2019	01	04	01	
058-003		S CLAIBORNE AV	BROADWAY	JC	08/08/2019	01	04	01	
058-004		PINE	S CLAIBORNE AV	RCO	08/15/2019	01	04	01	
058-005		AUDUBON	MOBILE	JC	08/08/2019	01	04	01	
058-006		AUDUBON	S CLAIBORNE AV	JC	08/08/2019	01	04	01	
058-008		AUDUBON BL	S CLAIBORNE AV	RCO	08/15/2019	01	04	01	
058-009		AUDUBON BL	S CLAIBORNE AV	JC	08/08/2019	01	04	01	
058-010		AUDUBON BL	S CLAIBORNE AV	RCO	08/15/2019	01	04	01	
058-011		VERSAILLES BL	S CLAIBORNE AV	JC	08/08/2019	01	04	01	
058-012		VERSAILLES BL	S CLAIBORNE AV	RCO	08/15/2019	01	04	01	
058-013		VERSAILLES BL	S CLAIBORNE AV	JC	08/08/2019	01	04	01	
059-001		BROADWAY	BROAD PL	JC	08/08/2019	01	04	01	
059-002		BROAD PL	PINE	RCO	08/15/2019	01	04	01	
059-003		BROAD PL	TRIANON PL	RCO	08/15/2019	01	04	01	
059-004		FONTAINEBLEAU DR	AUDUBON	JC	08/08/2019	01	04	01	
059-005		AUDUBON	BROAD PL	ECO	08/15/2019	01	04	01	
059-006		BROAD PL	FONTAINEBLEAU DR	JC	08/08/2019	01	04	01	
059-007		BROAD PL	FONTAINEBLEAU DR	RCO	08/15/2019	01	04	01	
059-008		FONTAINEBLEAU DR	PINE	JC	08/08/2019	01	04	01	
059-009		PINE	BROAD PL	JC	08/08/2019	01	04	01	
059-010		FONTAINEBLEAU DR	LOWERLINE	RCO	08/15/2019	01	04	01	
059-011		BROADWAY	FONTAINEBLEAU DR	JC	08/08/2019	01	04	01	
059-012		FONTAINEBLEAU DR	PINE	RCO	08/16/2019	01	04	01	
059-013		FONTAINEBLEAU DR	AUDUBON	JC	08/09/2019	01	04	01	
059-014		FONTAINEBLEAU DR	AUDUBON	JC	08/19/2019	01	04	01	
059-015		FONTAINEBLEAU DR	AUDUBON BL	JC	08/09/2019	01	04	01	
059-016		AUDUBON BL	FONTAINEBLEAU DR	RCO	08/16/2019	01	04	01	

STRUCT_1	ADDRESS	STREET	CROSS STREET	INSPECTOR	INSP_DATE	C	F	W	DATA_ENTRY_REMARKS
059-017		AUDUBON BL	WALMSLEY AV	JC	08/09/2019	01	04	01	
059-018		AUDUBON BL	FONTAINEBLEAU DR	RCO	08/16/2019	01	04	01	
059-019		BROADWAY	NELSON	JC	08/09/2019	01	04	01	
059-020		AUDUBON	NELSON	JC	08/09/2019	01	04	01	
059-021		AUDUBON	FONTAINEBLEAU DR	RCO	08/16/2019	01	04	01	
059-022		AUDUBON	MOBILE	JC	08/09/2019	01	04	01	
059-023		BROADWAY	MOBILE	RCO	08/16/2019	01	04	01	
059-024		NELSON	PINE	JC	08/09/2019	01	04	01	
059-025		PINE	FONTAINEBLEAU DR		08/09/2019	01	04	01	
059-026		PINE	MOBILE	RCO	08/16/2019	01	04	01	
059-027		MOBILE	S CLAIBORNE AV	JC	08/09/2019	01	04	01	
059-028		NELSON	LOWERLINE	RCO	08/16/2019	01	04	01	
059-029		PINE	BROAD PL	JC	08/09/2019	01	04	01	
059-030		VERSAILLES BL	FONTAINEBLEAU DR	RCO	08/16/2019	01	04	01	
059-031		VERSAILLES BL	FONTAINEBLEAU DR	JC	08/09/2019	01	04	01	
059-032		FONTAINEBLEAU DR	VERSAILLES BL	RC	08/16/2019	01	04	01	
059-033		FONTAINEBLEAU DR	VERSAILLES BL	JC	08/09/2019	01	04	01	
059-035		VERSAILLES BL	WALMSLEY AV	JC	08/09/2019	01	04	01	
059-036		VERSAILLES BL	FONTAINEBLEAU DR	JC	08/09/2019	01	04	01	
059-037		FONTAINEBLEAU DR	PINE	RCO	08/16/2019	01	04	01	
060-001		RIVER DR	SOCCER FIELD DR	JC	08/09/2019	01	04	01	
060-002		SOCCER FIELD DR	RIVER DR	RCO	08/16/2019	01	04	01	
060-003		SOCCER FIELD DR	RIVER DR	JC	08/09/2019	01	04	01	
060-004		SOCCER FIELD DR	RIVERVIEW DR	RCO	08/16/2019	01	04	01	
060-005		RIVER DR	SOCCER FIELD DR	JC	08/09/2019	01	04	01	
060-006		RIVER DR	TEA ROOM DR	RCO	08/16/2019	01	04	01	
060-007		RIVER DR	TEA ROOM DR	JC	08/09/2019	01	04	01	
060-008		RIVER DR	AQUARIUM DR	JC	08/09/2019	01	04	01	
060-011		SOCCER FIELD DR	RIVERVIEW DR	JC	08/09/2019	01	04	01	
061-011		MAGAZINE	WEST AV	JC	08/09/2019	01	04	01	
061-012		MAGAZINE	WEST AV	JC	08/09/2019	01	04	01	
062-001		CAMP	EXPOSITION BL	JC	08/09/2019	01	04	01	
062-004		EXPOSITION BL	MAGAZINE	RCO	08/16/2019	01	04	01	
062-005		EXPOSITION BL	PERRIER	JC	08/09/2019	01	04	01	
064-003		LAW RD	ST CHARLES AV	RCO	08/15/2019	01	04	01	
064-004		LAW RD	ST CHARLES AV	JC	08/09/2019	01	04	01	
064-005		LAW RD	ST CHARLES AV	JC	08/09/2019	01	04	01	

STRUCT_1	ADDRESS	STREET	CROSS STREET	INSPECTOR	INSP_DATE	C	F	W	DATA_ENTRY_REMARKS
064-006		LAW RD	ST CHARLES AV	RCO	08/16/2019	01	04	01	
064-007		LAW RD	ST CHARLES AV	RCO	08/14/2019	01	04	01	
065-001		LAW RD	FRERET	RCO	08/14/2019	01	04	01	
065-002		LAW RD	FRERET	RCO	08/14/2019	01	04	01	
065-003		LAW RD	FRERET	RCO	08/16/2019	01	04	01	
065-004		LAW RD	FRERET	RCO	08/14/2019	01	04	01	
065-005		LAW RD	FRERET	RCO	08/14/2019	01	04	01	
065-006		LAW RD	FRERET	RCO	08/16/2019	01	04	01	
065-007		LAW RD	FRERET	RCO	08/14/2019	01	04	01	
065-008		LAW RD	FRERET	RCO	08/16/2019	01	04	01	
065-009		LAW RD	FRERET	RCO	08/14/2019	01	04	01	
065-010		FRERET	MC ALISTER DR	RCO	08/16/2019	01	04	01	
066-001		CALHOUN	TCHOUPITOULAS	RCO	08/16/2019	01	04	01	
066-002		TCHOUPITOULAS	CALHOUN	RCO	08/14/2019	01	04	01	
066-004		CALHOUN	TCHOUPITOULAS	RCO	08/14/2019	01	04	01	
066-005		TCHOUPITOULAS	CALHOUN	RCO	08/16/2019	01	04	01	
066-006		TCHOUPITOULAS	EXPOSITION BL	RCO	08/15/2019	01	04	01	
066-007		TCHOUPITOULAS	HENRY CLAY AV	RCO	08/16/2019	01	04	01	
066-009		HENRY CLAY AV	TCHOUPITOULAS	RCO	08/16/2019	01	04	01	
066-010		TCHOUPITOULAS	WEBSTER	RCO	08/15/2019	01	04	01	
066-011		TCHOUPITOULAS	WEBSTER	RCO	08/15/2019	01	04	01	
066-012		TCHOUPITOULAS	HENRY CLAY AV	RCO	08/16/2019	01	04	01	
066-013		TCHOUPITOULAS	WEBSTER	RCO	08/16/2019	01	04	01	
066-014		TCHOUPITOULAS	STATE	RCO	08/15/2019	01	04	01	
066-015		TCHOUPITOULAS	STATE	RCO	08/16/2019	01	04	01	
066-016		STATE	S FRONT	RCO	08/15/2019	01	04	01	
066-017		STATE	LEAKE AV	RCO	08/16/2019	01	04	01	
066-019		S FRONT	ALONZO	RCO	08/15/2019	01	04	01	
066-020		CALHOUN	TCHOUPITOULAS	RCO	08/15/2019	01	04	01	
066-021		CALHOUN	TCHOUPITOULAS	RCO	08/15/2019	01	04	01	
066-022		CALHOUN	TCHOUPITOULAS	RCO	08/15/2019	01	04	01	
066-023		TCHOUPITOULAS	STATE	RCO	08/19/2019	01	04	01	
066-024		TCHOUPITOULAS	HENRY CLAY AV	RCO	08/19/2019	01	04	01	
066-025		TCHOUPITOULAS	HENRY CLAY AV	RCO	08/19/2019	01	04	01	
066-026		HENRY CLAY AV	TCHOUPITOULAS	RCO	08/19/2019	01	04	01	
067-001		WEBSTER	MAGAZINE	RCO	08/19/2019	01	04	01	
067-002		MAGAZINE	HENRY CLAY AV	RCO	08/15/2019	01	04	01	

STRUCT_1	ADDRESS	STREET	CROSS STREET	INSPECTOR	INSP_DATE	C	F	W	DATA_ENTRY_REMARKS
067-003		HENRY CLAY AV	CONSTANCE	RCO	08/21/2019	01	04	01	
067-004		MAGAZINE	WEBSTER	RCO	08/19/2019	01	04	01	
067-005		MAGAZINE	STATE	RCO	08/21/2019	01	04	01	
067-006		MAGAZINE	STATE	RCO	08/19/2019	01	04	01	
067-007		STATE	CONSTANCE	RCO	08/21/2019	01	04	01	
067-009		WEBSTER	CONSTANCE	RCO	08/19/2019	01	04	01	
067-010		CONSTANCE	WEBSTER	RCO	08/19/2019	01	04	01	
067-011		CONSTANCE	HENRY CLAY AV	RCO	08/22/2019	01	04	01	
067-012		CONSTANCE	WEBSTER	RCO	08/19/2019	01	04	01	
067-013		CONSTANCE	STATE	RCO	08/19/2019	01	04	01	
067-014		CONSTANCE	STATE	RCO	08/22/2019	01	04	01	
067-015		WEBSTER	CONSTANCE	RCO	08/19/2019	01	04	01	
067-016		CONSTANCE	HENRY CLAY AV	RCO	08/22/2019	01	04	01	
067-017		HENRY CLAY AV	PATTON	RCO	08/19/2019	01	04	01	
067-018		CONSTANCE	WEBSTER	RCO	08/23/2019	01	04	01	
067-019		CONSTANCE	STATE	RCO	08/19/2019	01	04	01	
067-020		CONSTANCE	STATE	RCO	08/21/2019	01	04	01	
067-021		WEBSTER	PATTON	RCO	08/19/2019	01	04	01	
067-022		PATTON	HENRY CLAY AV	RCO	08/23/2019	01	04	01	
067-023		HENRY CLAY AV	LAUREL	RCO	08/23/2019	01	04	01	
067-024		PATTON	CALHOUN	RCO	08/19/2019	01	04	01	
067-025		PATTON	EXPOSITION BL	RCO	08/23/2019	01	04	01	
067-026		EXPOSITION BL	LAUREL	RCO	08/19/2019	01	04	01	
067-027		EXPOSITION BL	CONSTANCE	RCO	08/23/2019	01	04	01	
067-028		CALHOUN	LAUREL	RCO	08/19/2019	01	04	01	
067-029		LAUREL	EXPOSITION BL	RCO	08/19/2019	01	04	01	
067-030		EXPOSITION BL	ANNUNCIATION	RCO	08/23/2019	01	04	01	
067-031		LAUREL	HENRY CLAY AV	RCO	08/23/2019	01	04	01	
067-032		CALHOUN	ANNUNCIATION	RCO	08/23/2019	01	04	01	
067-033		ANNUNCIATION	EXPOSITION BL	RCO	08/19/2019	01	04	01	
067-034		ANNUNCIATION	HENRY CLAY AV	RCO	08/23/2019	01	04	01	
067-035		CALHOUN	CONSTANCE	RCO	08/19/2019	01	04	01	
067-036		CONSTANCE	EXPOSITION BL	RCO	08/23/2019	01	04	01	
067-037		CALHOUN	CONSTANCE	RCO	08/19/2019	01	04	01	
067-038		CONSTANCE	EXPOSITION BL	RCO	08/23/2019	01	04	01	
067-039		MAGAZINE	CALHOUN	RCO	08/19/2019	01	04	01	
067-040		MAGAZINE	EXPOSITION BL	RCO	08/19/2019	01	04	01	

STRUCT_1	ADDRESS	STREET	CROSS STREET	INSPECTOR	INSP_DATE	C	F	W	DATA_ENTRY_REMARKS
067-041		EXPOSITION BL	CONSTANCE	RCO	08/23/2019	01	04	01	
067-042		EXPOSITION BL	CONSTANCE	RCO	08/19/2019	01	04	01	
067-043		HENRY CLAY AV	MAGAZINE	RCO	08/19/2019	01	04	01	
067-044		WEBSTER	LAUREL	RCO	08/23/2019	01	04	01	
067-045		LAUREL	HENRY CLAY AV	RCO	08/19/2019	01	04	01	
067-046		HENRY CLAY AV	ANNUNCIATION	RCO	08/23/2019	01	04	01	
067-047		WEBSTER	ANNUNCIATION	RCO	08/19/2019	01	04	01	
067-048		ANNUNCIATION	HENRY CLAY AV	RCO	08/23/2019	01	04	01	
067-049		ANNUNCIATION	WEBSTER	RCO	08/21/2019	01	04	01	
067-050		ANNUNCIATION	STATE	RCO	08/19/2019	01	04	01	
067-051		LAUREL	WEBSTER	RCO	08/20/2019	01	04	01	
067-052		LAUREL	STATE	RCO	08/23/2019	01	04	01	
067-053		LAUREL	STATE	RCO	08/20/2019	01	04	01	
067-054		LAUREL	STATE	RCO	08/23/2019	01	04	01	
067-055		PATTON	WEBSTER	RCO	08/20/2019	01	04	01	
067-056		PATTON	STATE	RCO	08/20/2019	01	04	01	
067-057		STATE	CONSTANCE	RCO	08/23/2019	01	04	01	
067-058		STATE	LAUREL	RCO	08/20/2019	01	04	01	
067-059		MAGAZINE	STATE	RCO	08/23/2019	01	04	01	
067-061		CONSTANCE	STATE	RCO	08/23/2019	01	04	01	
067-062		PATTON	STATE	RCO	08/20/2019	01	04	01	
067-063		MAGAZINE	STATE	RCO	08/20/2019	01	04	01	
067-064		STATE	ANNUNCIATION	RCO	08/21/2019	01	04	01	
068-001		WEBSTER	PERRIER	RCO	08/20/2019	01	04	01	
068-002		PERRIER	STATE	RCO	08/20/2019	01	04	01	
068-003		PERRIER	STATE	RCO	08/23/2019	01	04	01	
068-004		WEBSTER	PERRIER	RCO	08/20/2019	01	04	01	
068-005		PERRIER	WEBSTER	RCO	08/23/2019	01	04	01	
068-006		PERRIER	STATE	RCO	08/23/2019	01	04	01	
068-007		STATE	COLISEUM	RCO	08/20/2019	01	04	01	
068-008		PERRIER	HENRY CLAY AV	RCO	08/20/2019	01	04	01	
068-009		HENRY CLAY AV	COLISEUM	RCO	08/20/2019	01	04	01	
068-010		HENRY CLAY AV	CHESTNUT	RCO	08/23/2019	01	04	01	
068-011		COLISEUM	CALHOUN	RCO	08/20/2019	01	04	01	
068-012		CALHOUN	PERRIER	RCO	08/20/2019	01	04	01	
068-013		CALHOUN	CHESTNUT	RCO	08/23/2019	01	04	01	
068-014		CALHOUN	CAMP	RCO	08/21/2019	01	04	01	

STRUCT_1	ADDRESS	STREET	CROSS STREET	INSPECTOR	INSP_DATE	C	F	W	DATA_ENTRY_REMARKS
068-015		WEBSTER	COLISEUM	RCO	08/21/2019	01	04	01	
068-016		COLISEUM	STATE	RCO	08/23/2019	01	04	01	
068-017		STATE	CHESTNUT	RCO	08/21/2019	01	04	01	
068-018		WEBSTER	CHESTNUT	RCO	08/23/2019	01	04	01	
068-019		CHESTNUT	HENRY CLAY AV	RCO	08/20/2019	01	04	01	
068-020		CHESTNUT	STATE	RCO	08/23/2019	01	04	01	
068-021		WEBSTER	CAMP	RCO	08/20/2019	01	04	01	
068-022		CAMP	STATE	RCO	08/20/2019	01	04	01	
068-023		STATE	MAGAZINE	RCO	08/23/2019	01	04	01	
068-024		CAMP	HENRY CLAY AV	RCO	08/21/2019	01	04	01	
068-025		HENRY CLAY AV	CHESTNUT	RCO	08/23/2019	01	04	01	
068-026		HENRY CLAY AV	MAGAZINE	RCO	08/21/2019	01	04	01	
068-027		CAMP	HENRY CLAY AV	RCO	08/23/2019	01	04	01	
068-028		CAMP	CALHOUN	RCO	08/21/2019	01	04	01	
068-029		CALHOUN	MAGAZINE	RCO	08/21/2019	01	04	01	
068-032		COLISEUM	HENRY CLAY AV	RCO	08/23/2019	01	04	01	
068-033		HENRY CLAY AV	PERRIER	RCO	08/21/2019	01	04	01	
068-034		PERRIER	CALHOUN	RCO	08/23/2019	01	04	01	
068-035		CALHOUN	PERRIER	RCO	08/21/2019	01	04	01	
068-036		STATE	PERRIER	RCO	08/20/2019	01	04	01	
068-037		PERRIER	STATE	RCO	08/23/2019	01	04	01	
068-038		PERRIER	STATE	RCO	08/20/2019	01	04	01	
068-039		PERRIER	ELEONORE	RCO	08/23/2019	01	04	01	
068-040		PERRIER	STATE	RCO	08/20/2019	01	04	01	
068-041		STATE	COLISEUM	RCO	08/23/2019	01	04	01	
068-042		COLISEUM	ELEONORE	RCO	08/21/2019	01	04	01	
068-043		COLISEUM	STATE	RCO	08/23/2019	01	04	01	
068-044		STATE	CHESTNUT	RCO	08/21/2019	01	04	01	
068-045		CHESTNUT	ELEONORE	RCO	08/23/2019	01	04	01	
068-046		CHESTNUT	STATE	RCO	08/21/2019	01	04	01	
068-047		STATE	CAMP	RCO	08/21/2019	01	04	01	
068-048		CAMP	STATE	RCO	08/23/2019	01	04	01	
068-049		CAMP	STATE	RCO	08/21/2019	01	04	01	
068-050		STATE	MAGAZINE	RCO	08/23/2019	01	04	01	
068-053		CHESTNUT	WEBSTER	RCO	08/21/2019	01	04	01	
068-054		COLISEUM	WEBSTER	RCO	08/23/2019	01	04	01	
068-055		CAMP	WEBSTER	RCO	08/21/2019	01	04	01	



STRUCT_1	ADDRESS	STREET	CROSS STREET	INSPECTOR	INSP_DATE	C	F	W	DATA_ENTRY_REMARKS
068-056		CAMP	WEBSTER	RCO	08/21/2019	01	04	01	
069-001		STATE	BENJAMIN	RCO	08/23/2019	01	04	01	
069-002		BENJAMIN	STATE	RCO	08/21/2019	01	04	01	
069-003		BENJAMIN	WEBSTER	RCO	08/21/2019	01	04	01	
069-004		WEBSTER	HURST	RCO	08/23/2019	01	04	01	
069-005		HURST	HENRY CLAY AV	RCO	08/21/2019	01	04	01	
069-006		HENRY CLAY AV	BENJAMIN	RCO	08/23/2019	01	04	01	
069-007		HENRY CLAY AV	HURST	RCO	08/21/2019	01	04	01	
069-008		HURST	CALHOUN	RCO	08/21/2019	01	04	01	
069-009		CALHOUN	BENJAMIN	RCO	08/21/2019	01	04	01	
069-010		HURST	HOLIDAY AL	RCO	08/23/2019	01	04	01	
069-011		HOLIDAY AL	BENJAMIN	RCO	08/21/2019	01	04	01	
069-012		HURST	EXPOSITION BL	RCO	08/23/2019	01	04	01	
069-014		CALHOUN	GARFIELD	RCO	08/23/2019	01	04	01	
069-015		GARFIELD	HOLIDAY AL	RL	08/25/2019	01	01	01	
069-016		HOLIDAY AL	PITT	R.L.	08/31/2019	01	01	01	
069-017		STATE	HURST	RL	08/25/2019	01	01	01	
069-018		HURST	STATE	RL	08/25/2019	01	01	01	
069-019		HURST	WEBSTER	R.L.	08/31/2019	01	01	01	
069-020		HURST	STATE	RL	08/25/2019	01	01	01	
069-021		STATE	GARFIELD	R.L.	08/31/2019	01	01	01	
069-022		GARFIELD	STATE	RL	08/25/2019	01	01	01	
069-023		GARFIELD	WEBSTER	RL	08/25/2019	01	01	01	
069-024		WEBSTER	HURST	R.L.	08/31/2019	01	01	01	
069-025		WEBSTER	PITT	RL	08/25/2019	01	01	01	
069-026		STATE	PITT	RL	08/25/2019	01	01	01	
069-027		PITT	ELEONORE	R.L.	08/31/2019	01	01	01	
069-028		PITT	STATE	RL	08/25/2019	01	01	01	
069-029		PITT	WEBSTER	R.L.	09/01/2019	01	01	01	
069-030		STATE	PRYTANIA	RL	08/26/2019	01	01	01	
069-031		PRYTANIA	WEBSTER	R.L.	08/31/2019	01	01	01	
069-032		PRYTANIA	WEBSTER	RL	08/26/2019	01	01	01	
069-033		WEBSTER	PRYTANIA	R.L.	09/01/2019	01	01	01	
069-034		WEBSTER	PITT	RL	08/26/2019	01	01	01	
069-035		PRYTANIA	HENRY CLAY AV	R.L.	09/01/2019	01	01	01	
069-036		HENRY CLAY AV	PITT	RL	08/26/2019	01	01	01	
069-037		HENRY CLAY AV	GARFIELD	RL	08/26/2019	01	01	01	

STRUCT_1	ADDRESS	STREET	CROSS STREET	INSPECTOR	INSP_DATE	C	F	W	DATA_ENTRY_REMARKS
069-038		HENRY CLAY AV	HURST	R.L.	09/01/2019	01	01	01	
069-039		PRYTANIA	CALHOUN	RL	08/26/2019	01	01	01	
069-040		CALHOUN	PITT	R.L.	09/01/2019	01	01	01	
069-041		CALHOUN	GARFIELD	RL	08/28/2019	01	01	01	
069-042		PRYTANIA	HOLIDAY AL	RL	08/28/2019	01	01	01	
069-043		PRYTANIA	EXPOSITION BL	R.L.	09/01/2019	01	01	01	
070-001		STATE	LOYOLA AV	R.L.	09/01/2019	01	01	01	
070-002		LOYOLA AV	PALMER AV	RL	08/28/2019	01	01	01	
070-003		STATE	LOYOLA AV	R.L.	09/01/2019	01	01	01	
070-004		STATE	ST CHARLES AV	RL	08/28/2019	01	01	01	
070-005		STATE	ST CHARLES AV	RL	08/28/2019	01	01	01	
070-006		ST CHARLES AV	WEBSTER	R.L.	09/01/2019	01	01	01	
070-007		ST CHARLES AV	PALMER AV	RL	08/28/2019	01	01	01	
070-008		PALMER AV	MARQUETTE PL	R.L.	09/01/2019	01	01	01	
070-009		ST CHARLES AV	PALMER AV	KRB	08/28/2019	01	01	01	
070-010		ST CHARLES AV	CALHOUN	R.L.	08/31/2019	01	01	01	
070-011		ST CHARLES AV	STATE	R.L.	09/01/2019	01	01	01	
070-012		ST CHARLES AV	STATE	RL	08/28/2019	01	01	01	
070-013		ST CHARLES AV	WEBSTER	RL	08/28/2019	01	01	01	
070-014		WEBSTER	ST CHARLES AV	R.L.	09/01/2019	01	01	01	
070-015		WEBSTER	BENJAMIN	RL	08/30/2019	01	01	01	
070-016		ST CHARLES AV	HENRY CLAY AV	RL	08/30/2019	01	01	01	
070-017		HENRY CLAY AV	ST CHARLES AV	RL	08/30/2019	01	01	01	
070-018		HENRY CLAY AV	BENJAMIN	R.L.	09/02/2019	01	01	01	
070-019		ST CHARLES AV	CALHOUN	RL	08/30/2019	01	01	01	
070-020		CALHOUN	FIG AL	RL	08/30/2019	01	01	01	
070-021		FIG AL	EXPOSITION BL	R.L.	09/02/2019	01	01	01	
070-022		CALHOUN	CORALIE	RL	08/30/2019	01	01	01	
070-023		CORALIE	EXPOSITION BL	R.L.	09/02/2019	01	01	01	
070-024		EXPOSITION BL	BENJAMIN	RL	08/31/2019	01	01	01	
070-025		CALHOUN	BENJAMIN	R.L.	09/02/2019	01	01	01	
070-026		PALMER AV	LOYOLA AV	R.L.	08/31/2019	01	01	01	
070-027		LOYOLA AV	CALHOUN	R.L.	09/02/2019	01	01	01	
070-028		PALMER AV	MARQUETTE PL	R.L.	08/31/2019	01	01	01	
070-029		MARQUETTE PL	CALHOUN	R.L.	08/31/2019	01	01	01	
070-030		CALHOUN	LOYOLA AV	R.L.	09/02/2019	01	01	01	
070-031		LOYOLA AV	CALHOUN	R.L.	08/31/2019	01	01	01	

STRUCT_1	ADDRESS	STREET	CROSS STREET	INSPECTOR	INSP_DATE	C	F	W	DATA_ENTRY_REMARKS
070-032		CALHOUN	MARQUETTE PL	JB	09/26/2019	01	01	01	
070-034		CALHOUN	LOYOLA AV	GD	09/26/2019	01	01	01	
070-035		LOYOLA AV	CALHOUN	JB	09/26/2019	01	01	01	
070-036		CALHOUN	MARQUETTE PL	GD	09/26/2019	01	01	01	
070-037		MARQUETTE PL	CALHOUN	JB	09/26/2019	01	01	01	
070-038		CALHOUN	ST CHARLES AV	GD	09/26/2019	01	01	01	
070-039		PALMER AV	LOYOLA AV	JB	09/26/2019	01	01	01	
070-040		PALMER AV	MARQUETTE PL	GD	09/26/2019	01	01	01	
071-001		STATE	S ROBERTSON	JB	09/26/2019	01	01	01	
071-002		STATE	FRERET	GD	09/26/2019	01	01	01	
071-003		STATE	FRERET	GD	09/26/2019	01	01	01	
071-004		STATE	LOYOLA AV	JB	09/26/2019	01	01	01	
071-005		FRERET	STATE	GD	09/26/2019	01	01	01	
071-006		FRERET	PALMER AV	JB	09/26/2019	01	01	01	
071-007		PALMER AV	FRERET	GD	09/26/2019	01	01	01	
071-008		PALMER AV	S ROBERTSON	JB	09/26/2019	01	01	01	
071-009		S ROBERTSON	STATE	JB	09/26/2019	01	01	01	
071-010		PALMER AV	LASALLE PL	GD	09/26/2019	01	01	01	
071-012		PALMER AV	LASALLE PL	JB	09/26/2019	01	01	01	
071-013		PALMER AV	CROMWELL PL	GD	09/26/2019	01	01	01	
071-014		CROMWELL PL	PALMER AV	JB	09/26/2019	01	01	01	
071-015		FRERET	PALMER AV	GD	09/26/2019	01	01	01	
071-016		PALMER AV	S ROBERTSON	JB	09/26/2019	01	01	01	
071-017		PALMER AV	LASALLE PL	GD	09/26/2019	01	01	01	
071-018		PALMER AV	CROMWELL PL	GD	09/26/2019	01	01	01	
071-019		CROMWELL PL	CALHOUN	JB	09/26/2019	01	01	01	
071-020		FRERET	CALHOUN	GD	09/26/2019	01	01	01	
071-021		CALHOUN	S ROBERTSON	JB	09/26/2019	01	01	01	
071-022		CALHOUN	LASALLE PL	JB	09/26/2019	01	01	01	
071-023		CALHOUN	CROMWELL PL	GD	09/26/2019	01	01	01	
071-024		FRERET	CALHOUN	GD	09/26/2019	01	01	01	
071-025		CALHOUN	FRERET	JB	09/26/2019	01	01	01	
071-027		CALHOUN	S ROBERTSON	GD	09/26/2019	01	01	01	
071-028		S ROBERTSON	CALHOUN	GD	09/26/2019	01	01	01	
071-029		FRERET	CALHOUN	JB	09/26/2019	01	01	01	
071-030		CALHOUN	LASALLE PL	GD	09/26/2019	01	01	01	
071-031		LASALLE	CALHOUN	JB	09/26/2019	01	01	01	

STRUCT_1	ADDRESS	STREET	CROSS STREET	INSPECTOR	INSP_DATE	C	F	W	DATA_ENTRY_REMARKS
071-032		CALHOUN	CROMWELL PL	GD	09/29/2019	01	01	01	
071-034		CALHOUN	S ROBERTSON	JB	09/26/2019	01	01	01	
071-035		CALHOUN	S ROBERTSON	GD	09/26/2019	01	01	01	
071-036		S ROBERTSON	CALHOUN	JB	09/26/2019	01	01	01	
071-037		PALMER AV	S ROBERTSON	GD	09/26/2019	01	01	01	
071-038		PALMER AV	S ROBERTSON	JB	09/26/2019	01	01	01	
071-039		S ROBERTSON	PALMER AV	JB	09/26/2019	01	01	01	
072-001		CLARA	STATE	GD	09/26/2019	01	01	01	
072-002		CLARA	STATE	GD	09/26/2019	01	01	01	
072-003		STATE	CLARA	GD	09/26/2019	01	01	01	
072-004		STATE	CLARA	JB	09/26/2019	01	01	01	
072-005		STATE	WILLOW	GD	09/26/2019	01	01	01	
072-006		STATE	WILLOW	JB	09/26/2019	01	01	01	
072-007		STATE	DELORD	JB	09/26/2019	01	01	01	
072-008		STATE	DELORD	JB	09/26/2019	01	01	01	
072-009		CLARA	PALMER AV	JB	09/26/2019	01	01	01	
072-010		PALMER AV	MAGNOLIA	JB	09/26/2019	01	01	01	
072-011		MAGNOLIA	PALMER AV	JB	09/26/2019	01	01	01	
072-012		MAGNOLIA	PALMER AV	JB	09/26/2019	01	01	01	
072-013		MAGNOLIA	PALMER AV	JB	09/26/2019	01	01	01	
072-014		MAGNOLIA	CALHOUN	JB	09/26/2019	01	01	01	
072-015		CALHOUN	CLARA	JB	09/26/2019	01	01	01	
072-016		PALMER AV	CLARA	GD	09/30/2019	01	01	01	
072-017		CLARA	PALMER AV	JLT	09/25/2019	01	01	01	
072-018		PALMER AV	WILLOW	GD	09/30/2019	01	01	01	
072-019		WILLOW	PALMER AV	JLT	09/25/2019	01	01	01	
072-020		PALMER AV	CLARA	GD	09/30/2019	01	01	01	
072-023		PALMER AV	DELORD	JLT	09/25/2019	01	01	01	
072-024		DELORD	STATE	GD	09/30/2019	01	01	01	
072-025		PALMER AV	DELORD	GD	09/26/2019	01	01	01	
072-026		CLARA	CALHOUN	GD	09/30/2019	01	01	01	
072-028		CALHOUN	MAGNOLIA	GD	09/26/2019	01	01	01	
072-029		MAGNOLIA	CALHOUN	GD	09/30/2019	01	01	01	
072-030		CALHOUN	WILLOW	GD	09/26/2019	01	01	01	
072-031		WILLOW	CALHOUN	GD	09/26/2019	01	01	01	
072-032		WILLOW	BEN WEINER DR	GD	09/30/2019	01	01	01	
072-033		CALHOUN	DELORD	GD	09/26/2019	01	01	01	

STRUCT_1	ADDRESS	STREET	CROSS STREET	INSPECTOR	INSP_DATE	C	F	W	DATA_ENTRY_REMARKS
072-034		DELORD	BEN WEINER DR	GD	09/30/2019	01	01	01	
072-035		CALHOUN	WILLOW	GD	09/30/2019	01	01	01	
072-036		CALHOUN	WILLOW	GD	09/26/2019	01	01	01	
072-037		CALHOUN	CLARA	GD	09/26/2019	01	01	01	
072-038		CALHOUN	DELORD	GD	09/30/2019	01	01	01	
072-041		PALMER AV	DELORD	GD	09/30/2019	01	01	01	
072-042		PALMER AV	DELORD	GD	09/30/2019	01	01	01	
072-043		CLARA	PALMER AV	GD	09/30/2019	01	01	01	
072-044		WILLOW	CALHOUN	GD	09/30/2019	01	01	01	
073-001		OCTAVIA	STORY	GD	09/27/2019	01	01	01	
073-002		STORY	JEFFERSON AV	GD	09/27/2019	01	01	01	
073-003		JEFFERSON AV	STORY	GD	09/27/2019	01	01	01	
073-004		JEFFERSON AV	S CLAIBORNE AV	GD	09/30/2019	01	01	01	
073-005		STORY	JEFFERSON AV	GD	09/27/2019	01	01	01	
073-006		JEFFERSON AV	S CLAIBORNE AV	GD	09/27/2019	01	01	01	
073-007		OCTAVIA	S CLAIBORNE AV	GD	09/30/2019	01	01	01	
073-008		S CLAIBORNE AV	OCTAVIA	GD	09/27/2019	01	01	01	
073-010		S CLAIBORNE AV	JEFFERSON AV	GD	09/27/2019	01	01	01	
073-012		JOSEPH	STORY	GD	09/27/2019	01	01	01	
073-013		JOSEPH	S CLAIBORNE AV	GD	09/30/2019	01	01	01	
073-014		STATE	DELORD	GD	09/27/2019	01	01	01	
073-015		STATE	S CLAIBORNE AV	GD	09/30/2019	01	01	01	
073-016		NASHVILLE AV	S CLAIBORNE AV	GD	09/27/2019	01	01	01	
073-017		NASHVILLE AV	S CLAIBORNE AV	GD	09/30/2019	01	01	01	
073-018		PALMER AV	STORY	GD	09/27/2019	01	01	01	
073-019		PALMER AV	BARRETT	GD	09/27/2019	01	01	01	
073-020		PALMER AV	STORY	GD	09/30/2019	01	01	01	
073-021		PALMER AV	BARRETT	GD	09/27/2019	01	01	01	
073-022		PALMER AV	BARRETT	GD	09/27/2019	01	01	01	
073-023		PALMER AV	S PRIEUR	GD	09/30/2019	01	01	01	
073-025		PALMER AV	S PRIEUR	GD	09/27/2019	01	01	01	
073-026		PALMER AV	S JOHNSON	GD	09/27/2019	01	01	01	
073-027		S PRIEUR	CALHOUN	GD	09/30/2019	01	01	01	
073-028		CALHOUN	S JOHNSON	GD	09/27/2019	01	01	01	
073-029		CALHOUN	S JOHNSON	GD	09/30/2019	01	01	01	
073-030		CALHOUN	S CLAIBORNE AV	GD	09/27/2019	01	01	01	
073-031		S JOHNSON	CALHOUN	GD	09/30/2019	01	01	01	

STRUCT_1	ADDRESS	STREET	CROSS STREET	INSPECTOR	INSP_DATE	C	F	W	DATA_ENTRY_REMARKS
073-032		CALHOUN	S CLAIBORNE AV	GD	09/30/2019	01	01	01	
073-033		CALHOUN	BARRETT	GD	09/27/2019	01	01	01	
073-034		CALHOUN	S PRIEUR	GD	09/30/2019	01	01	01	
073-035		CALHOUN	BARRETT	GD	09/27/2019	01	01	01	
073-036		BARRETT	CALHOUN	GD	09/30/2019	01	01	01	
073-037		CALHOUN	S PRIEUR	GD	09/30/2019	01	01	01	
073-038		S PRIEUR	CALHOUN	GD	09/30/2019	01	01	01	
073-039		CALHOUN	S JOHNSON	GD	09/30/2019	01	01	01	
073-040		S JOHNSON	CALHOUN	G.J	10/14/2019	01	01	01	
073-041		CALHOUN	STORY	RL	10/26/2019	01	01	01	
073-042		CALHOUN	BARRETT	GJ	10/14/2019	01	01	01	
073-043		CALHOUN	STORY	RL	10/26/2019	01	01	01	
073-044		STORY	CALHOUN	GJ	10/14/2019	01	01	01	
073-045		CALHOUN	BARRETT	RL	10/27/2019	01	01	01	
073-046		STATE	S CLAIBORNE AV	GJ	10/14/2019	01	01	01	
073-047		CALHOUN	S CLAIBORNE AV	RL	10/27/2019	01	01	01	
073-048		CALHOUN	S CLAIBORNE AV	GJ	10/14/2019	01	01	01	
073-049		S CLAIBORNE AV	BEN WEINER DR	RL	10/27/2019	01	01	01	
073-053		PALMER AV	STORY	RL	10/27/2019	01	01	01	
074-001		OCTAVIA	S JOHNSON	RL	10/27/2019	01	01	01	
074-002		S JOHNSON	JOSEPH	GJ	10/14/2019	01	01	01	
074-003		NASHVILLE AV	S JOHNSON	GJ	10/11/2019	01	01	01	
074-005		NASHVILLE AV	S CLAIBORNE AV	RL	10/27/2019	01	01	01	
074-009		OCTAVIA	S CLAIBORNE AV	GJ	10/14/2019	01	01	01	
074-011		S JOHNSON	JEFFERSON AV	GJ	10/14/2019	01	01	01	
074-012		S JOHNSON	OCTAVIA	GJ	10/14/2019	01	01	01	
074-013		JEFFERSON AV	S PRIEUR	RL	10/27/2019	01	01	01	
074-014		S PRIEUR	OCTAVIA	GJ	10/14/2019	01	01	01	
074-016		JEFFERSON AV	S CLAIBORNE AV	GJ	10/14/2019	01	01	01	
074-017		S PRIEUR	JEFFERSON AV	RL	10/27/2019	01	01	01	
074-018		JEFFERSON AV	S PRIEUR	GJ	10/14/2019	01	01	01	
074-019		JEFFERSON AV	S JOHNSON	RL	10/27/2019	01	01	01	
074-020		JEFFERSON AV	S CLAIBORNE AV	GJ	10/14/2019	01	01	01	
074-021		JOSEPH	S GALVEZ	RL	10/27/2019	01	01	01	
074-022		NASHVILLE AV	S JOHNSON	GJ	10/14/2019	01	01	01	
074-023		NASHVILLE AV	S CLAIBORNE AV	RL	10/31/2019	01	01	01	
074-024		S JOHNSON	MELODIA CT	RL	10/27/2019	01	01	01	

STRUCT_1	ADDRESS	STREET	CROSS STREET	INSPECTOR	INSP_DATE	C	F	W	DATA_ENTRY_REMARKS
074-028		STATE STREET DR	S CLAIBORNE AV	RL	10/27/2019	01	01	01	
075-001		JEFFERSON AV	S GALVEZ	RL	10/31/2019	01	01	01	
075-002		JEFFERSON AV	S MIRO	RL	10/27/2019	01	01	01	
075-003		S GALVEZ	JEFFERSON AV	RL	10/31/2019	01	01	01	
075-004		S GALVEZ	JEFFERSON AV	RL	10/27/2019	01	01	01	
075-005		JEFFERSON AV	S MIRO	RL	10/31/2019	01	01	01	
075-006		S GALVEZ	OCTAVIA	RL	10/31/2019	01	01	01	
075-007		S GALVEZ	JOSEPH	RL	10/27/2019	01	01	01	
075-008		OCTAVIA	S MIRO	RL	10/31/2019	01	01	01	
075-009		S MIRO	JEFFERSON AV	RL	10/27/2019	01	01	01	
075-010		JEFFERSON AV	S TONTI	RL	10/26/2019	01	01	01	
075-011		OCTAVIA	S TONTI	RL	10/31/2019	01	01	01	
075-012		S MIRO	JOSEPH	RL	10/31/2019	01	01	01	
075-013		JOSEPH	S GALVEZ	RL	10/27/2019	01	01	01	
075-014		JOSEPH	S TONTI	RL	10/31/2019	01	01	01	
075-015		OCTAVIA	S ROCHEBLAVE	RL	10/31/2019	01	01	01	
075-016		S ROCHEBLAVE	ROBERT	RL	10/27/2019	01	01	01	
075-018		S ROCHEBLAVE	JOSEPH	RL	10/27/2019	01	01	01	
075-019		JOSEPH	S TONTI	RL	10/31/2019	01	01	01	
075-020		OCTAVIA	S TONTI	RL	10/27/2019	01	01	01	
075-021		S TONTI	JOSEPH	RL	10/31/2019	01	01	01	
075-022		S TONTI	JEFFERSON AV	RL	10/27/2019	01	01	01	
075-023		S TONTI	JEFFERSON AV	RL	10/26/2019	01	01	01	
075-024		STATE STREET DR	S TONTI	RL	10/31/2019	01	01	01	
075-025		STATE STREET DR	S TONTI	RL	10/31/2019	01	01	01	
075-026		STATE STREET DR	S TONTI	RL	10/27/2019	01	01	01	
075-027		STATE STREET DR	S CLAIBORNE AV	RL	10/31/2019	01	01	01	
075-028		VINCENNES PL	S TONTI	RL	10/26/2019	01	01	01	
075-029		VINCENNES PL	S ROCHEBLAVE	RL	10/27/2019	01	01	01	
075-030		VINCENNES PL	S MIRO	RL	10/26/2019	01	01	01	
075-031		NASHVILLE AV	S TONTI	RCO	10/16/2019	01	04	01	
075-032		NASHVILLE AV	S ROCHEBLAVE	RCO	11/05/2019	01	04	01	
075-033		NASHVILLE AV	S MIRO	RCO	10/15/2019	01	04	01	
075-034		S MIRO	VINCENNES PL	RCO	10/16/2019	01	04	01	
075-035		NASHVILLE AV	S GALVEZ	RCO	10/15/2019	01	04	01	
075-036		S GALVEZ	NASHVILLE AV	RCO	10/16/2019	01	04	01	
075-037		VINCENNES PL	S ROCHEBLAVE	RCO	10/15/2019	01	04	01	

STRUCT_1	ADDRESS	STREET	CROSS STREET	INSPECTOR	INSP_DATE	C	F	W	DATA_ENTRY_REMARKS
075-038		NASHVILLE AV	S ROCHEBLAVE	RCO	10/15/2019	01	04	01	
075-039		NASHVILLE AV	S ROCHEBLAVE	RCO	10/15/2019	01	04	01	
075-040		CALHOUN	S ROCHEBLAVE	RCO	10/16/2019	01	04	01	
075-041		S ROCHEBLAVE	CALHOUN	RCO	10/15/2019	01	04	01	
075-042		S ROCHEBLAVE	CALHOUN	RCO	10/16/2019	01	04	01	
075-043		CALHOUN	S TONTI	RCO	10/15/2019	01	04	01	
075-044		S TONTI	CALHOUN	RCO	10/15/2019	01	04	01	
075-045		S TONTI	CALHOUN	RCO	10/16/2019	01	04	01	
075-046		CALHOUN	S MIRO	RCO	10/15/2019	01	04	01	
075-047		S MIRO	S CLAIBORNE AV	RCO	10/15/2019	01	04	01	
075-048		S CLAIBORNE AV	S MIRO	RCO	10/16/2019	01	04	01	
075-049		S MIRO	CALHOUN	RCO	10/15/2019	01	04	01	
075-050		CALHOUN	S CLAIBORNE AV	RCO	10/16/2019	01	04	01	
075-052		S CLAIBORNE AV	STATE STREET DR	RCO	10/15/2019	01	04	01	
076-001		GEN PERSHING	OCTAVIA	RCO	10/15/2019	01	04	01	
076-002		OCTAVIA	FONTAINEBLEAU DR	RCO	10/16/2019	01	04	01	
076-003		FONTAINEBLEAU DR	VENDOME PL	RCO	10/15/2019	01	04	01	
076-004		VENDOME PL	FONTAINEBLEAU DR	RCO	10/16/2019	01	04	01	
076-006		FONTAINEBLEAU DR	VINCENNES PL	RCO	10/15/2019	01	04	01	
076-007		VINCENNES PL	FONTAINEBLEAU DR	RCO	10/15/2019	01	04	01	
076-009		FONTAINEBLEAU DR	STATE STREET DR	RCO	10/15/2019	01	04	01	
076-011		FONTAINEBLEAU DR	CALHOUN	RCO	10/15/2019	01	04	01	
076-012		CALHOUN	GEN PERSHING	RCO	10/15/2019	01	04	01	
076-014		OCTAVIA	FONTAINEBLEAU DR	RCO	10/15/2019	01	04	01	
076-015		FONTAINEBLEAU DR	OCTAVIA	RCO	10/16/2019	01	04	01	
076-016		FONTAINEBLEAU DR	OCTAVIA	RCO	10/16/2019	01	04	01	
076-017		OCTAVIA	HEWES	RCO	10/15/2019	01	04	01	
076-018		HEWES	OCTAVIA	RCO	10/15/2019	01	04	01	
076-019		HEWES	NASHVILLE AV	RCO	10/15/2019	01	04	01	
076-020		NASHVILLE AV	HEWES	RCO	10/15/2019	01	04	01	
076-021		OCTAVIA	MC KENNA	RCO	10/16/2019	01	04	01	
076-022		OCTAVIA	MC KENNA	RCO	10/15/2019	01	04	01	
076-023		MC KENNA	NASHVILLE AV	RCO	10/16/2019	01	04	01	
076-024		OCTAVIA	YORK	RCO	10/16/2019	01	04	01	
076-025		YORK	OCTAVIA	RCO	10/16/2019	01	04	01	
076-026		YORK	NASHVILLE AV	RCO	10/16/2019	01	04	01	
076-027		NASHVILLE AV	MC KENNA	RCO	10/16/2019	01	04	01	



STRUCT_1	ADDRESS	STREET	CROSS STREET	INSPECTOR	INSP_DATE	C	F	W	DATA_ENTRY_REMARKS
076-028		NASHVILLE AV	MC KENNA	RCO	10/16/2019	01	04	01	
076-029		HEWES	NASHVILLE AV	RCO	10/16/2019	01	04	01	
076-030		NASHVILLE AV	FONTAINEBLEAU DR	RCO	10/21/2019	01	01	01	
076-031		NASHVILLE AV	MC KENNA	RCO	10/16/2019	01	04	01	
076-032		NASHVILLE AV	YORK	RCO	10/16/2019	01	04	01	
076-033		VINCENNES PL	MC KENNA	RCO	10/21/2019	01	04	01	
076-034		VINCENNES PL	HEWES	RCO	10/17/2019	01	04	01	
076-035		VINCENNES PL	FONTAINEBLEAU DR	RCO	10/21/2019	01	04	01	
076-036		VINCENNES PL	MC KENNA	RCO	10/17/2019	01	04	01	
076-037		STATE STREET DR	FONTAINEBLEAU DR	RCO	10/21/2019	01	04	01	
076-038		STATE STREET DR	FONTAINEBLEAU DR	RCO	10/17/2019	01	04	01	
076-039		STATE STREET DR	FONTAINEBLEAU DR	RCO	10/17/2019	01	04	01	
076-040		STATE STREET DR	FONTAINEBLEAU DR	RCO	10/21/2019	01	04	01	
076-041		STATE STREET DR	FONTAINEBLEAU DR	RCO	10/17/2019	01	04	01	
076-043		MC KENNA	CALHOUN	RCO	10/17/2019	01	04	01	
076-044		CALHOUN	YORK	RCO	10/17/2019	01	04	01	
076-046		YORK	CALHOUN	RCO	10/17/2019	01	04	01	
076-047		CALHOUN	HEWES	RCO	10/17/2019	01	04	01	
076-050		CALHOUN	FONTAINEBLEAU DR	RCO	10/22/2019	01	04	01	
076-051		FONTAINEBLEAU DR	CALHOUN	RCO	10/22/2019	01	04	01	
076-054		S RENDON	FONTAINEBLEAU DR	RCO	10/17/2019	01	04	01	
077-001		VENDOME PL	WALMSLEY AV	RCO	10/22/2019	01	04	01	
077-002		VENDOME PL	WALMSLEY AV	RCO	10/17/2019	01	04	01	
077-003		VENDOME PL	GRAPE	RCO	10/22/2019	01	04	01	
077-004		VENDOME PL	GRAPE	RCO	10/17/2019	01	04	01	
077-005		VENDOME PL	GRAPE	RCO	10/17/2019	01	04	01	
077-006		VENDOME PL	GRAPE	RCO	10/18/2019	01	04	01	
077-007		VENDOME PL	DART	RCO	10/17/2019	01	04	01	
077-008		VENDOME PL	DART	RCO	10/17/2019	01	04	01	
077-009		DART	VENDOME PL	RCO	10/18/2019	01	04	01	
077-010		DART	VINCENNES PL	RCO	10/15/2019	01	04	01	
077-011		DART	VINCENNES PL	RCO	10/17/2019	01	04	01	
077-012		DART	VENDOME PL	RCO	10/18/2019	01	04	01	
077-013		OCTAVIA	WALMSLEY AV	RCO	10/17/2019	01	04	01	
077-014		VINCENNES PL	WALMSLEY AV	RCO	10/22/2019	01	04	01	
077-015		VINCENNES PL	WALMSLEY AV	RCO	10/17/2019	01	04	01	
077-016		VINCENNES PL	GRAPE	RCO	10/17/2019	01	04	01	

STRUCT_1	ADDRESS	STREET	CROSS STREET	INSPECTOR	INSP_DATE	C	F	W	DATA_ENTRY_REMARKS
077-017		VINCENNES PL	GRAPE	RCO	10/22/2019	01	04	01	
077-018		VINCENNES PL	DART	RCO	10/17/2019	01	04	01	
077-019		VINCENNES PL	DART	RCO	10/22/2019	01	04	01	
077-020		STATE STREET DR	WALMSLEY AV	RCO	10/17/2019	01	04	01	
077-021		PANAMA CT	WALMSLEY AV	RCO	10/22/2019	01	04	01	
077-022		PANAMA CT	WALMSLEY AV	RCO	10/17/2019	01	04	01	
077-023		PANAMA CT	PRITCHARD PL	RCO	10/17/2019	01	04	01	
077-025		PANAMA CT	GRAPE	RCO	10/17/2019	01	04	01	
077-028		STATE STREET DR	WALMSLEY AV	RCO	10/17/2019	01	04	01	
077-029		STATE STREET DR	PRITCHARD PL	RCO	10/22/2019	01	04	01	
077-030		STATE STREET DR	GRAPE	RCO	10/22/2019	01	04	01	
077-031		STATE STREET DR	GRAPE	RCO	10/17/2019	01	04	01	
077-032		STATE STREET DR	DART	RCO	10/17/2019	01	04	01	
077-033		STATE STREET DR	DART	RCO	10/17/2019	01	04	01	
078-001		NASHVILLE AV	TCHOUPITOULAS	RCO	10/22/2019	01	04	01	
078-002		NASHVILLE AV	LEAKE AV	RCO	10/17/2019	01	04	01	
078-003		ARABELLA	TCHOUPITOULAS	RCO	10/22/2019	01	04	01	
078-004		TCHOUPITOULAS	JOSEPH	RCO	10/18/2019	01	04	01	
078-005		ARABELLA	LEAKE AV	RCO	10/22/2019	01	04	01	
078-006		ELEONORE	TCHOUPITOULAS	RCO	10/18/2019	01	04	01	
078-007		ELEONORE	S FRONT	RCO	10/18/2019	01	04	01	
078-008		S FRONT	ALONZO	RCO	10/22/2019	01	04	01	
078-009		S FRONT	NASHVILLE AV	RCO	10/18/2019	01	04	01	
078-010		TCHOUPITOULAS	ALONZO	RCO	10/22/2019	01	04	01	
078-011		ALONZO	S FRONT	RCO	10/18/2019	01	04	01	
078-013		ALONZO	TCHOUPITOULAS	RCO	10/18/2019	01	04	01	
078-014		TCHOUPITOULAS	ALONZO	RCO	10/18/2019	01	04	01	
078-015		OCTAVIA	TCHOUPITOULAS	RCO	10/22/2019	01	04	01	
078-016		TCHOUPITOULAS	JEFFERSON AV	RCO	10/18/2019	01	04	01	
078-017		OCTAVIA	LEAKE AV	RCO	10/22/2019	01	04	01	
078-018		TCHOUPITOULAS	JOSEPH	RCO	10/18/2019	01	04	01	
078-019		JOSEPH	LEAKE AV	RCO	10/22/2019	01	04	01	
078-020		TCHOUPITOULAS	JEFFERSON AV	RCO	10/18/2019	01	04	01	
078-021		JEFFERSON AV	LEAKE AV	RCO	10/22/2019	01	04	01	
078-023		JEFFERSON AV	TCHOUPITOULAS	RCO	10/18/2019	01	04	01	
078-024		JEFFERSON AV	TCHOUPITOULAS	RCO	10/22/2019	01	04	01	
078-025		JOSEPH	TCHOUPITOULAS	RCO	10/18/2019	01	04	01	

STRUCT_1	ADDRESS	STREET	CROSS STREET	INSPECTOR	INSP_DATE	C	F	W	DATA_ENTRY_REMARKS
078-026		JOSEPH	TCHOUPITOULAS	RCO	10/16/2019	01	04	01	
079-001		ARABELLA	MAGAZINE	RCO	10/20/2019	01	04	01	
079-002		MAGAZINE	NASHVILLE AV	RCO	10/25/2019	01	04	01	
079-003		MAGAZINE	JOSEPH	RCO	10/30/2019	01	04	01	
079-004		ARABELLA	CONSTANCE	RCO	10/25/2019	01	04	01	
079-005		CONSTANCE	NASHVILLE AV	RCO	10/30/2019	01	04	01	
079-006		NASHVILLE AV	MAGAZINE	RCO	10/25/2019	01	04	01	
079-007		ARABELLA	CONSTANCE	RCO	10/30/2019	01	04	01	
079-008		CONSTANCE	NASHVILLE AV	RCO	10/25/2019	01	04	01	
079-009		NASHVILLE AV	PATTON	RCO	10/30/2019	01	04	01	
079-010		ARABELLA	PATTON	RCO	10/25/2019	01	04	01	
079-011		PATTON	JOSEPH	RCO	10/25/2019	01	04	01	
079-012		JOSEPH	CONSTANCE	RCO	10/30/2019	01	04	01	
079-013		JOSEPH	LAUREL	RCO	10/25/2019	01	04	01	
079-014		JOSEPH	ANNUNCIATION	RCO	10/25/2019	01	04	01	
079-015		LAUREL	OCTAVIA	RCO	10/30/2019	01	04	01	
079-016		OCTAVIA	ANNUNCIATION	RCO	10/25/2019	01	04	01	
079-017		OCTAVIA	LAUREL	RCO	10/30/2019	01	04	01	
079-018		OCTAVIA	CONSTANCE	RCO	10/25/2019	01	04	01	
079-019		LAUREL	JEFFERSON AV	RCO	10/30/2019	01	04	01	
079-020		JEFFERSON AV	ANNUNCIATION	RCO	10/25/2019	01	04	01	
079-021		JEFFERSON AV	LAUREL	RCO	10/30/2019	01	04	01	
079-022		JEFFERSON AV	CONSTANCE	RCO	10/25/2019	01	04	01	
079-023		ARABELLA	LAUREL	RCO	10/30/2019	01	04	01	
079-024		LAUREL	JOSEPH	RCO	10/25/2019	01	04	01	
079-025		PATTON	NASHVILLE AV	RCO	10/30/2019	01	04	01	
079-026		NASHVILLE AV	LAUREL	RCO	10/25/2019	01	04	01	
079-027		LAUREL	ARABELLA	RCO	10/30/2019	01	04	01	
079-028		NASHVILLE AV	ANNUNCIATION	RCO	10/25/2019	01	04	01	
079-029		ANNUNCIATION	ARABELLA	RCO	10/25/2019	01	04	01	
079-030		ARABELLA	LAUREL	RCO	10/30/2019	01	04	01	
079-031		ANNUNCIATION	JOSEPH	RCO	10/25/2019	01	04	01	
079-032		ANNUNCIATION	ELEONORE	RCO	10/30/2019	01	04	01	
079-033		ANNUNCIATION	ALONZO	RCO	10/25/2019	01	04	01	
079-034		PATTON	ELEONORE	RCO	10/30/2019	01	04	01	
079-035		PATTON	ELEONORE	RCO	10/25/2019	01	04	01	
079-036		ELEONORE	LAUREL	RCO	10/30/2019	01	04	01	

STRUCT_1	ADDRESS	STREET	CROSS STREET	INSPECTOR	INSP_DATE	C	F	W	DATA_ENTRY_REMARKS
079-037		ELEONORE	ANNUNCIATION	RCO	10/25/2019	01	04	01	
079-038		LAUREL	NASHVILLE AV	RCO	10/30/2019	01	04	01	
079-039		LAUREL	ELEONORE	RCO	10/25/2019	01	04	01	
079-040		ELEONORE	CONSTANCE	RCO	10/30/2019	01	04	01	
079-041		CONSTANCE	ELEONORE	RCO	10/25/2019	01	04	01	
079-042		ELEONORE	MAGAZINE	RCO	10/30/2019	01	04	01	
079-043		MAGAZINE	NASHVILLE AV	RCO	10/29/2019	01	04	01	
079-044		ELEONORE	CONSTANCE	RCO	10/25/2019	01	04	01	
079-045		CONSTANCE	ELEONORE	RCO	10/30/2019	01	04	01	
079-046		ANNUNCIATION	ALONZO	RCO	10/25/2019	01	04	01	
079-047		ANNUNCIATION	OCTAVIA	RCO	10/30/2019	01	04	01	
079-048		ANNUNCIATION	JEFFERSON AV	RCO	10/25/2019	01	04	01	
079-049		LAUREL	JEFFERSON AV	RCO	10/25/2019	01	04	01	
079-050		JEFFERSON AV	ANNUNCIATION	RCO	10/30/2019	01	04	01	
079-051		ANNUNCIATION	JEFFERSON AV	RCO	10/25/2019	01	04	01	
079-052		OCTAVIA	MAGAZINE	RCO	10/30/2019	01	04	01	
079-053		MAGAZINE	JOSEPH	RCO	10/25/2019	01	04	01	
079-054		MAGAZINE	JOSEPH	RCO	10/30/2019	01	04	01	
079-055		JOSEPH	CONSTANCE	RCO	10/25/2019	01	04	01	
079-056		MAGAZINE	JEFFERSON AV	RCO	10/30/2019	01	04	01	
079-057		JEFFERSON AV	CONSTANCE	RCO	10/30/2019	01	04	01	
079-058		OCTAVIA	CONSTANCE	RCO	10/25/2019	01	04	01	
079-059		CONSTANCE	JOSEPH	RCO	10/28/2019	01	04	01	
079-060		CONSTANCE	JEFFERSON AV	RCO	10/30/2019	01	04	01	
079-061		NASHVILLE AV	MAGAZINE	RCO	10/28/2019	01	04	01	
079-062		NASHVILLE AV	CONSTANCE	RCO	10/30/2019	01	04	01	
079-063		JOSEPH	LAUREL	RCO	10/29/2019	01	04	01	
079-064		ANNUNCIATION	NASHVILLE AV	RCO	10/31/2019	01	04	01	
080-001		ARABELLA	PERRIER	RCO	10/28/2019	01	04	01	
080-002		PERRIER	NASHVILLE AV	RCO	10/31/2019	01	04	01	
080-003		PERRIER	JOSEPH	RCO	10/28/2019	01	04	01	
080-004		JOSEPH	PRYTANIA	RCO	10/31/2019	01	04	01	
080-005		PERRIER	OCTAVIA	RCO	10/28/2019	01	04	01	
080-006		ARABELLA	PERRIER	RCO	10/31/2019	01	04	01	
080-007		NASHVILLE AV	PERRIER	RCO	10/28/2019	01	04	01	
080-008		NASHVILLE AV	COLISEUM	RCO	10/31/2019	01	04	01	
080-009		ARABELLA	COLISEUM	SRCO	10/28/2019	01	04	01	

STRUCT_1	ADDRESS	STREET	CROSS STREET	INSPECTOR	INSP_DATE	C	F	W	DATA_ENTRY_REMARKS
080-010		COLISEUM	NASHVILLE AV	RCO	10/31/2019	01	04	01	
080-011		NASHVILLE AV	CHESTNUT	RCO	10/28/2019	01	04	01	
080-012		COLISEUM	JOSEPH	RCO	10/13/2019	01	04	01	
080-013		JOSEPH	CHESTNUT	RCO	10/28/2019	01	04	01	
080-014		ARABELLA	CHESTNUT	RCO	10/31/2019	01	04	01	
080-015		CHESTNUT	NASHVILLE AV	RCO	10/28/2019	01	04	01	
080-016		NASHVILLE AV	CAMP	RCO	10/28/2019	01	04	01	
080-017		NASHVILLE AV	MAGAZINE	RCO	10/31/2019	01	04	01	
080-018		CHESTNUT	JOSEPH	RCO	10/28/2019	01	04	01	
080-019		JOSEPH	CHESTNUT	RCO	10/31/2019	01	04	01	
080-020		JOSEPH	CAMP	RCO	10/28/2019	01	04	01	
080-021		ARABELLA	CAMP	RCO	10/31/2019	01	04	01	
080-022		CAMP	NASHVILLE AV	RCO	10/31/2019	01	04	01	
080-023		CAMP	JOSEPH	RCO	10/28/2019	01	04	01	
080-024		JOSEPH	MAGAZINE	RCO	10/28/2019	01	04	01	
080-025		ELEONORE	PERRIER	RCO	10/31/2019	01	04	01	
080-026		PERRIER	NASHVILLE AV	RCO	10/28/2019	01	04	01	
080-027		ELEONORE	PERRIER	RCO	10/31/2019	01	04	01	
080-028		PERRIER	NASHVILLE AV	RCO	10/28/2019	01	04	01	
080-029		NASHVILLE AV	COLISEUM	RCO	10/31/2019	01	04	01	
080-030		NASHVILLE AV	CHESTNUT	RCO	10/28/2019	01	04	01	
080-031		ELEONORE	COLISEUM	RCO	10/31/2019	01	04	01	
080-032		ELEONORE	CHESTNUT	RCO	10/29/2019	01	04	01	
080-034		CHESTNUT	NASHVILLE AV	RCO	10/31/2019	01	04	01	
080-035		NASHVILLE AV	CAMP	RCO	10/29/2019	01	04	01	
080-036		ELEONORE	CAMP	RCO	10/29/2019	01	04	01	
080-038		NASHVILLE AV	PERRIER	RCO	10/29/2019	01	04	01	
080-039		NASHVILLE AV	PERRIER	RCO	10/31/2019	01	04	01	
080-040		PERRIER	JOSEPH	RCO	10/29/2019	01	04	01	
080-041		JOSEPH	COLISEUM	RCO	10/29/2019	01	04	01	
080-042		COLISEUM	OCTAVIA	RCO	10/31/2019	01	04	01	
080-043		PERRIER	OCTAVIA	RCO	10/29/2019	01	04	01	
080-044		PERRIER	JEFFERSON AV	RCO	10/31/2019	01	04	01	
080-045		JEFFERSON AV	COLISEUM	RCO	10/29/2019	01	04	01	
080-046		OCTAVIA	COLISEUM	RCO	10/31/2019	01	04	01	
080-047		COLISEUM	JEFFERSON AV	RCO	10/29/2019	01	04	01	
080-048		OCTAVIA	CHESTNUT	RCO	10/31/2019	01	01	01	

STRUCT_1	ADDRESS	STREET	CROSS STREET	INSPECTOR	INSP_DATE	C	F	W	DATA_ENTRY_REMARKS
080-049		CHESTNUT	JOSEPH	RCO	10/29/2019	01	04	01	
080-050		CHESTNUT	JEFFERSON AV	RCO	10/31/2019	01	04	01	
080-051		JEFFERSON AV	CAMP	RCO	10/24/2019	01	04	01	
080-052		OCTAVIA	CAMP	RCO	10/30/2019	01	04	01	
080-053		CAMP	JOSEPH	RCO	10/31/2019	01	04	01	
080-054		CAMP	JEFFERSON AV	RCO	10/29/2019	01	04	01	
080-055		JEFFERSON AV	MAGAZINE	RCO	10/31/2019	01	04	01	
080-056		JOSEPH	PRYTANIA	RCO	10/29/2019	01	04	01	
080-057		JOSEPH	PRYTANIA	RCO	10/31/2019	01	04	01	
080-058		PRYTANIA	OCTAVIA	RCO	10/29/2019	01	04	01	
080-059		OCTAVIA	PERRIER	RCO	10/31/2019	01	04	02	
080-060		PRYTANIA	OCTAVIA	RCO	10/29/2019	01	04	01	
080-061		PRYTANIA	JEFFERSON AV	RCO	10/31/2019	01	04	01	
080-062		PRYTANIA	OCTAVIA	RCO	10/29/2019	01	04	01	
080-063		OCTAVIA	PERRIER	JB	11/15/2019	01	01	01	
080-064		PERRIER	JEFFERSON AV	JB	11/12/2019	01	01	01	
080-065		PRYTANIA	JEFFERSON AV	JB	11/15/2019	01	01	01	
080-066		JEFFERSON AV	PERRIER	JB	11/15/2019	01	01	01	
080-067		PRYTANIA	JEFFERSON AV	JB	11/12/2019	01	01	01	
080-068		JEFFERSON AV	PERRIER	JB	11/15/2019	01	01	01	
080-069		PERRIER	JEFFERSON AV	JB	11/12/2019	01	01	01	
080-070		JEFFERSON AV	COLISEUM	JB	11/15/2019	01	01	01	
080-071		COLISEUM	JEFFERSON AV	JB	11/12/2019	01	01	01	
080-072		JEFFERSON AV	CHESTNUT	JB	11/15/2019	01	01	01	
080-073		CHESTNUT	JEFFERSON AV	JB	11/12/2019	01	01	01	
080-074		JEFFERSON AV	CAMP	JB	11/18/2019	01	01	01	
080-076		JEFFERSON AV	MAGAZINE	JB	11/18/2019	01	01	01	
080-077		PRYTANIA	JEFFERSON AV	JB	11/21/2019	01	01	01	
081-001		JOSEPH	ST CHARLES AV	JB	11/12/2019	01	01	01	
081-002		JOSEPH	ST CHARLES AV	JB	11/12/2019	01	01	01	
081-003		JOSEPH	HURST	JB	11/18/2019	01	01	01	
081-004		ST CHARLES AV	OCTAVIA	JB	11/12/2019	01	01	01	
081-006		ST CHARLES AV	OCTAVIA	JB	11/13/2019	01	01	01	
081-008		ARABELLA	HURST	JB	11/18/2019	01	01	01	
081-009		HURST	JOSEPH	JB	11/13/2019	01	01	01	
081-010		NASHVILLE AV	HURST	JB	11/18/2019	01	01	01	
081-011		NASHVILLE AV	ST CHARLES AV	JB	11/13/2019	01	01	01	

STRUCT_1	ADDRESS	STREET	CROSS STREET	INSPECTOR	INSP_DATE	C	F	W	DATA_ENTRY_REMARKS
081-012		ARABELLA	GARFIELD	JB	11/18/2019	01	01	01	
081-013		GARFIELD	NASHVILLE AV	JB	11/13/2019	01	01	01	
081-016		ARABELLA	PITT	JB	11/13/2019	01	01	01	
081-017		PITT	NASHVILLE AV	JB	11/19/2019	01	01	01	
081-018		NASHVILLE AV	GARFIELD	JB	11/19/2019	01	01	01	
081-019		NASHVILLE AV	PRYTANIA	JB	11/13/2019	01	01	01	
081-020		ARABELLA	PRYTANIA	JB	11/13/2019	01	01	01	
081-021		PRYTANIA	NASHVILLE AV	JB	11/19/2019	01	01	01	
081-022		PRYTANIA	JOSEPH	JB	11/13/2019	01	01	01	
081-023		PITT	JOSEPH	JB	11/19/2019	01	01	01	
081-024		JOSEPH	PRYTANIA	JB	11/13/2019	01	01	01	
081-025		JOSEPH	PITT	JB	11/19/2019	01	01	01	
081-026		JOSEPH	ATLANTA	JB	11/14/2019	01	01	01	
081-027		JOSEPH	GARFIELD	JB	11/19/2019	01	01	01	
081-028		GARFIELD	OCTAVIA	JB	11/14/2019	01	01	01	
081-029		JOSEPH	HURST	JB	11/20/2019	01	01	01	
081-030		HURST	OCTAVIA	JB	11/14/2019	01	01	01	
081-031		JOSEPH	PITT	JB	11/20/2019	01	01	01	
081-032		PITT	OCTAVIA	JB	11/20/2019	01	01	01	
081-033		OCTAVIA	PRYTANIA	JB	11/14/2019	01	01	01	
081-034		PITT	JEFFERSON AV	JB	11/20/2019	01	01	01	
081-035		JEFFERSON AV	PRYTANIA	JB	11/14/2019	01	01	01	
081-036		ATLANTA	OCTAVIA	JB	11/20/2019	01	01	01	
081-037		OCTAVIA	PITT	JB	11/14/2019	01	01	01	
081-038		ATLANTA	JEFFERSON AV	JB	11/20/2019	01	01	01	
081-039		JEFFERSON AV	PITT	JB	11/14/2019	01	01	01	
081-040		JEFFERSON AV	GARFIELD	JB	11/21/2019	01	01	01	
081-041		JEFFERSON AV	ST CHARLES AV	JB	11/14/2019	01	01	01	
081-042		OCTAVIA	GARFIELD	JB	11/14/2019	01	01	01	
081-043		GARFIELD	JEFFERSON AV	JB	11/21/2019	01	01	01	
081-044		ATLANTA	JEFFERSON AV	JB	11/15/2019	01	01	01	
081-045		JEFFERSON AV	PITT	JB	11/21/2019	01	01	01	
081-046		JEFFERSON AV	GARFIELD	JB	11/15/2019	01	01	01	
081-047		JEFFERSON AV	ST CHARLES AV	KRB	11/21/2019	01	01	01	
081-048		OCTAVIA	ST CHARLES AV	JB	11/15/2019	01	01	01	
081-049		JEFFERSON AV	ST CHARLES AV	JB	11/21/2019	01	01	01	
084-037		JOSEPH	CUCULLU	RL	05/04/2019	01	01	01	

STRUCT_1	ADDRESS	STREET	CROSS STREET	INSPECTOR	INSP_DATE	C	F	W	DATA_ENTRY_REMARKS
084-038		CUCULLU	OCTAVIA	JB	04/29/2019	01	01	01	
084-039		CUCULLU	NASHVILLE AV	RL	05/04/2019	01	01	01	
084-040		OCTAVIA	CUCULLU	JB	04/29/2019	01	01	01	
084-041		OCTAVIA	CUCULLU	RL	05/05/2019	01	01	01	
084-042		CUCULLU	OCTAVIA	JB	04/29/2019	01	01	01	
084-043		CUCULLU	JEFFERSON AV	RL	05/05/2019	01	01	01	
084-044		JEFFERSON AV	CUCULLU	JB	04/29/2019	01	01	01	
084-045		JEFFERSON AV	CUCULLU	JB	04/29/2019	01	01	01	
084-046		JOSEPH	CUCULLU	JB	04/29/2019	01	01	01	
084-047		NASHVILLE AV	STORY	RL	05/05/2019	01	01	01	
084-048		WILLOW	NASHVILLE AV	JB	04/29/2019	01	01	01	
085A-009		ROBERT	LEAKE AV	RL	05/05/2019	01	01	01	
085A-010		TCHOUPITOULAS	SONIAT	JB	04/29/2019	01	01	01	
085A-012		SONIAT	LEAKE AV	RL	05/04/2019	01	01	01	
086-014		CONSTANCE	VALMONT	RL	05/05/2019	01	01	01	
086-015		CONSTANCE	LEONTINE	RL	05/04/2019	01	01	01	
086-017		VALMONT	LAUREL	RL	05/05/2019	01	01	01	
086-019		CONSTANCE	SONIAT	RL	05/04/2019	01	01	01	
086-020		DUFOSSAT	LAUREL	RL	05/05/2019	01	01	01	
086-038		SONIAT	TCHOUPITOULAS	RL	05/04/2019	01	01	01	
086-041		ANNUNCIATION	ROBERT	RL	05/05/2019	01	01	01	
086-042		ANNUNCIATION	SONIAT	RL	05/04/2019	01	01	01	
086-043		LAUREL	ROBERT	RL	05/05/2019	01	01	01	
086-044		LAUREL	SONIAT	RL	05/04/2019	01	01	01	
086-045		ROBERT	ANNUNCIATION	RL	05/05/2019	01	01	01	
086-046		CONSTANCE	ROBERT	RL	05/04/2019	01	01	01	
086-047		CONSTANCE	SONIAT	RL	05/05/2019	01	01	01	
086-048		CONSTANCE	ROBERT	RL	05/04/2019	01	01	01	
086-049		CONSTANCE	SONIAT	RL	05/04/2019	01	01	01	
086-050		MAGAZINE	ROBERT	RL	05/05/2019	01	01	01	
086-051		MAGAZINE	SONIAT	RL	05/04/2019	01	01	01	
086-052		SONIAT	CONSTANCE	RL	05/05/2019	01	01	01	
086-053		ROBERT	CONSTANCE	RL	05/05/2019	01	01	01	
087-027		VALMONT	CAMP	RL	05/05/2019	01	01	01	
087-034		VALMONT	MAGAZINE	RL	05/05/2019	01	01	01	
087-035		PERRIER	ROBERT	RL	05/04/2019	01	01	01	
087-036		PERRIER	SONIAT	RL	05/04/2019	01	01	01	



STRUCT_1	ADDRESS	STREET	CROSS STREET	INSPECTOR	INSP_DATE	C	F	W	DATA_ENTRY_REMARKS
087-037		SONIAT	COLISEUM	JB	05/07/2019	01	01	01	
087-038		COLISEUM	ROBERT		05/04/2019	01	01	01	
087-040		SONIAT	CHESTNUT	RL	05/04/2019	01	01	01	
087-041		CHESTNUT	ROBERT	JB	05/07/2019	01	01	01	
087-042		SONIAT	CHESTNUT	RL	05/04/2019	01	01	01	
087-043		SONIAT	CAMP	RL	05/04/2019	01	01	01	
087-044		CAMP	ROBERT	JB	05/07/2019	01	01	01	
087-045		CAMP	SONIAT	RL	05/04/2019	01	01	01	
087-046		SONIAT	MAGAZINE	JB	05/07/2019	01	01	01	
087-047		ROBERT	PRYTANIA	RL	05/04/2019	01	01	01	
087-048		PRYTANIA	SONIAT	JB	05/07/2019	01	01	01	
087-049		SONIAT	PERRIER	RL	05/04/2019	01	01	01	
087-050		ROBERT	PERRIER	JB	05/07/2019	01	01	01	
087-051		DUFOSSAT	PRYTANIA	RL	05/04/2019	01	01	01	
087-059		PRYTANIA	ROBERT	JB	05/07/2019	01	01	01	
088-012		PITT	SONIAT	JB	05/25/2019	01	01	01	
088-025		PITT	ROBERT	JB	05/20/2019	01	01	01	
088-026		PITT	ROBERT	JB	05/26/2019	01	01	01	
088-027		PITT	SONIAT	JB	05/20/2019	01	01	01	
088-028		SONIAT	PRYTANIA	JB	05/25/2019	01	01	01	
088-029		SONIAT	ATLANTA	JB	05/20/2019	01	01	01	
088-030		SONIAT	ST CHARLES AV	JB	05/24/2019	01	01	01	
088-031		ATLANTA	DUFOSSAT	JB	05/25/2019	01	01	01	
088-032		PITT	ROBERT	JB	05/20/2019	01	01	01	
088-033		ROBERT	ST CHARLES AV	JB	05/25/2019	01	01	01	
088-034		ST CHARLES AV	UPPERLINE	JB	05/20/2019	01	01	01	
088-035		ST CHARLES AV	UPPERLINE	JB	05/25/2019	01	01	01	
088-036		ST CHARLES AV	ROBERT	JB	05/20/2019	01	01	01	
088-037		BARONNE	ROBERT	JB	05/21/2019	01	01	01	
088-038		ROBERT	ST CHARLES AV	JB	05/25/2019	01	01	01	
088-039		BARONNE	SONIAT	JB	05/21/2019	01	01	01	
088-040		SONIAT	ST CHARLES AV	JB	05/25/2019	01	01	01	
088-041		SONIAT	BARONNE	JB	05/21/2019	01	01	01	
088-042		CARONDELET	ROBERT	JB	05/24/2019	01	01	01	
089-014		VALMONT	LOYOLA AV	JB	05/24/2019	01	01	01	
089-015		LOYOLA AV	JEFFERSON AV	JB	05/25/2019	01	01	01	
089-016		LOYOLA AV	DUFOSSAT	JB	05/22/2019	01	01	01	

STRUCT_1	ADDRESS	STREET	CROSS STREET	INSPECTOR	INSP_DATE	C	F	W	DATA_ENTRY_REMARKS
089-017		ROBERT	LOYOLA AV	JB	05/25/2019	01	01	01	
089-018		LOYOLA AV	SONIAT	JB	05/22/2019	01	01	01	
089-019		ROBERT	S SARATOGA	JB	05/25/2019	01	01	01	
089-020		S SARATOGA	ROBERT	JB	05/22/2019	01	01	01	
089-021		S SARATOGA	SONIAT	JB	05/25/2019	01	01	01	
089-022		ROBERT	DANNEEL	JB	05/22/2019	01	01	01	
089-023		DANNEEL	ROBERT	JB	05/22/2019	01	01	01	
089-024		DANNEEL	SONIAT	JB	05/25/2019	01	01	01	
089-025		SONIAT	DRYADES	JB	05/22/2019	01	01	01	
089-026		DRYADES	ROBERT	JB	05/25/2019	01	01	01	
089-027		DRYADES	SONIAT	JB	05/24/2019	01	01	01	
089-028		SONIAT	LOYOLA AV	JB	05/22/2019	01	01	01	
090-001		CLARA	ROBERT	JB	05/25/2019	01	01	01	
090-003		ROBERT	MAGNOLIA	JB	05/22/2019	01	01	01	
090-005		CLARA	SONIAT	JB	05/25/2019	01	01	01	
090-006		SONIAT	CLARA	JB	05/22/2019	01	01	01	
090-007		SONIAT	MAGNOLIA	JB	05/25/2019	01	01	01	
090-008		CLARA	VALMONT	JB	05/23/2019	01	01	01	
090-009		VALMONT	MAGNOLIA	JB	05/23/2019	01	01	01	
090-010		SONIAT	WILLOW	JB	05/25/2019	01	01	01	
090-011		SONIAT	WILLOW	JB	05/23/2019	01	01	01	
090-012		ROBERT	WILLOW	JB	05/25/2019	01	01	01	
090-013		WILLOW	SONIAT	JB	05/23/2019	01	01	01	
090-014		WILLOW	UPPERLINE	JB	05/25/2019	01	01	01	
090-015		ROBERT	WILLOW	JB	05/23/2019	01	01	01	
090-016		WILLOW	SONIAT	JB	05/23/2019	01	01	01	
090-017		SONIAT	CUCULLU	JB	05/25/2019	01	01	01	
090-018		SONIAT	S CLAIBORNE AV	JB	05/25/2019	01	01	01	
090-019		ROBERT	CUCULLU	JB	05/23/2019	01	01	01	
090-021		CUCULLU	UPPERLINE	JB	05/25/2019	01	01	01	
090-022		ROBERT	S CLAIBORNE AV	JB	05/23/2019	01	01	01	
090-023		S CLAIBORNE AV	UPPERLINE	JB	05/25/2019	01	01	01	
090-024		S CLAIBORNE AV	SONIAT	JB	05/23/2019	01	01	01	
090-025		S CLAIBORNE AV	SONIAT	JB	05/25/2019	01	01	01	
090-026		WILLOW	JEFFERSON AV	JB	05/24/2019	01	01	01	
090-027		WILLOW	SONIAT	JB	05/25/2019	01	01	01	
090-028		CLARA	ROBERT	JB	05/24/2019	01	01	01	

STRUCT_1	ADDRESS	STREET	CROSS STREET	INSPECTOR	INSP_DATE	C	F	W	DATA_ENTRY_REMARKS
090-029		MAGNOLIA	UPPERLINE	JB	05/25/2019	01	01	01	
090-030		MAGNOLIA	UPPERLINE	JB	06/10/2019	01	01	01	
090-031		MAGNOLIA	ROBERT	JB	06/10/2019	01	01	01	
090-032		ROBERT	S ROBERTSON	JB	06/14/2019	01	01	01	
090-033		S ROBERTSON	ROBERT	JB	06/10/2019	01	01	01	
090-034		S ROBERTSON	SONIAT	JB	06/14/2019	01	01	01	
090-035		ROBERT	FRERET	JB	06/10/2019	01	01	01	
090-036		FRERET	ROBERT	JB	06/10/2019	01	01	01	
090-037		LASALLE	ROBERT	JB	06/10/2019	01	01	01	
090-038		LASALLE	SONIAT	JB	06/14/2019	01	01	01	
090-039		ROBERT	S LIBERTY	JB	06/14/2019	01	01	01	
090-040		S LIBERTY	ROBERT	JB	06/10/2019	01	01	01	
090-041		ROBERT	S LIBERTY	JB	06/14/2019	01	01	01	
090-042		S LIBERTY	UPPERLINE	JB	06/10/2019	01	01	01	
090-043		MAGNOLIA	VALMONT	JB	06/14/2019	01	01	01	
090-044		MAGNOLIA	VALMONT	JB	06/10/2019	01	01	01	
090-045		MAGNOLIA	VALMONT	JB	06/14/2019	01	01	01	
090-046		MAGNOLIA	SONIAT	JB	06/11/2019	01	01	01	
090-047		MAGNOLIA	ROBERT	JB	06/14/2019	01	01	01	
090-048		SONIAT	S ROBERTSON	JB	06/14/2019	01	01	01	
090-049		VALMONT	S ROBERTSON	JB	06/11/2019	01	01	01	
090-050		S ROBERTSON	SONIAT	JB	06/12/2019	01	01	01	
090-051		FRERET	VALMONT	JB	06/11/2019	01	01	01	
090-052		VALMONT	LASALLE	JB	06/14/2019	01	01	01	
090-053		VALMONT	S ROBERTSON	JB	06/11/2019	01	01	01	
090-054		S ROBERTSON	JEFFERSON AV	JB	06/14/2019	01	01	01	
090-055		S ROBERTSON	SONIAT		06/14/2019	01	01	01	
090-056		FRERET	SONIAT	JB	06/11/2019	01	01	01	
090-057		SONIAT	S ROBERTSON	JB	06/14/2019	01	01	01	
090-058		FRERET	ROBERT	JB	06/11/2019	01	01	01	
090-059		SONIAT	LASALLE	JB	06/14/2019	01	01	01	
090-060		LASALLE	VALMONT	JB	06/11/2019	01	01	01	
090-061		LASALLE	SONIAT	JB	06/14/2019	01	01	01	
090-062		SONIAT	LASALLE	JB	06/11/2019	01	01	01	
090-063		SONIAT	S LIBERTY	JB	06/11/2019	01	01	01	
090-064		SONIAT	S LIBERTY	JB	06/14/2019	01	01	01	
090-065		S LIBERTY	ROBERT	JB	06/14/2019	01	01	01	

STRUCT_1	ADDRESS	STREET	CROSS STREET	INSPECTOR	INSP_DATE	C	F	W	DATA_ENTRY_REMARKS
090-066		S LIBERTY	VALMONT	JB	06/11/2019	01	01	01	
090-067		VALMONT	LASALLE	JB	06/11/2019	01	01	01	
092-001		CADIZ	MAGAZINE	JB	06/11/2019	01	01	01	
092-002		JENA	MAGAZINE	JB	06/14/2019	01	01	01	
092-003		JENA	CONSTANCE	JB	06/12/2019	01	01	01	
092-004		MAGAZINE	NAPOLEON AV	JB	06/14/2019	01	01	01	
092-005		NAPOLEON AV	CONSTANCE	JB	06/14/2019	01	01	01	
092-007		CONSTANCE	JENA	JB	06/14/2019	01	01	01	
092-008		CONSTANCE	NAPOLEON AV	JB	06/12/2019	01	01	01	
092-009		CONSTANCE	VALENCE	JB	06/14/2019	01	01	01	
092-010		CONSTANCE	BORDEAUX	JB	06/12/2019	01	01	01	
092-011		MAGAZINE	VALENCE	JB	06/14/2019	01	01	01	
092-012		MAGAZINE	BORDEAUX	JB	06/12/2019	01	01	01	
092-013		VALENCE	CONSTANCE	JB	06/14/2019	01	01	01	
092-020		NAPOLEON AV	ANNUNCIATION	JB	06/14/2019	01	01	01	
092-025		CADIZ	ANNUNCIATION	JB	06/12/2019	01	01	01	
092-026		ANNUNCIATION	VALENCE	JB	06/14/2019	01	01	01	
092-029		LAUREL	BORDEAUX	JB	06/14/2019	01	01	01	
092-030		VALENCE	ANNUNCIATION	JB	06/12/2019	01	01	01	
092-031		ANNUNCIATION	BORDEAUX	JB	06/14/2019	01	01	01	
092-032		VALENCE	TCHOUPITOULAS	JB	06/12/2019	01	01	01	
092-033		UPPERLINE	MAGAZINE	JB	06/14/2019	01	01	01	
092-034		LYONS	MAGAZINE	JB	06/12/2019	01	01	01	
092-035		LYONS	CONSTANCE	JB	06/14/2019	01	01	01	
092-036		MAGAZINE	BORDEAUX	JB	06/17/2019	01	01	01	
092-037		BORDEAUX	CONSTANCE	JB	06/20/2019	01	01	01	
092-038		UPPERLINE	CONSTANCE	JB	06/17/2019	01	01	01	
092-039		CONSTANCE	LYONS	JB	06/20/2019	01	01	01	
092-040		CONSTANCE	BORDEAUX	JB	06/17/2019	01	01	01	
092-041		UPPERLINE	LAUREL	JB	06/20/2019	01	01	01	
092-053		UPPERLINE	LAUREL	JB	06/17/2019	01	01	01	
092-054		UPPERLINE	ANNUNCIATION	JB	06/20/2019	01	01	01	
093-001		CADIZ	PRYTANIA	JB	06/17/2019	01	01	01	
093-002		PRYTANIA	JENA	JB	06/17/2019	01	01	01	
093-003		PRYTANIA	NAPOLEON AV	JB	06/20/2019	01	01	01	
093-004		PRYTANIA	VALENCE	JB	06/21/2019	01	01	01	
093-005		PRYTANIA	BORDEAUX	JB	06/17/2019	01	01	01	

STRUCT_1	ADDRESS	STREET	CROSS STREET	INSPECTOR	INSP_DATE	C	F	W	DATA_ENTRY_REMARKS
093-006		CADIZ	PERRIER	JB	06/21/2019	01	01	01	
093-007		PERRIER	JENA	JB	06/17/2019	01	01	01	
093-008		PERRIER	NAPOLEON AV	JB	06/21/2019	01	01	01	
093-009		NAPOLEON AV	COLISEUM	JB	06/17/2019	01	01	01	
093-010		COLISEUM	JENA	JB	06/21/2019	01	01	01	
093-011		COLISEUM	NAPOLEON AV	JB	06/18/2019	01	01	01	
093-012		NAPOLEON AV	CHESTNUT	JB	06/21/2019	01	01	01	
093-013		CHESTNUT	JENA	JB	06/18/2019	01	01	01	
093-014		CHESTNUT	NAPOLEON AV	JB	06/18/2019	01	01	01	
093-015		NAPOLEON AV	CAMP	JB	06/20/2019	01	01	01	
093-016		JENA	CAMP	JB	06/21/2019	01	01	01	
093-017		CAMP	NAPOLEON AV	JB	06/18/2019	01	01	01	
093-018		CADIZ	COLISEUM	JB	06/21/2019	01	01	01	
093-019		CADIZ	CHESTNUT	JB	06/18/2019	01	01	01	
093-020		CADIZ	CAMP	JB	06/18/2019	01	01	01	
093-021		PERRIER	VALENCE	JB	06/21/2019	01	01	01	
093-022		VALENCE	PRYTANIA	JB	06/18/2019	01	01	01	
093-023		VALENCE	COLISEUM	JB	06/21/2019	01	01	01	
093-024		COLISEUM	VALENCE	JB	06/18/2019	01	01	01	
093-025		COLISEUM	BORDEAUX	JB	06/22/2019	01	01	01	
093-026		CHESTNUT	VALENCE	JB	06/22/2019	01	01	01	
093-027		CHESTNUT	BORDEAUX	JB	06/22/2019	01	01	01	
093-028		CAMP	VALENCE	JB	06/18/2019	01	01	01	
093-029		CAMP	BORDEAUX	JB	06/22/2019	01	01	01	
093-030		VALENCE	MAGAZINE	JB	06/22/2019	01	01	01	
093-031		UPPERLINE	PRYTANIA	JB	06/19/2019	01	01	01	
093-032		PRYTANIA	LYONS	JB	06/19/2019	01	01	01	
093-033		PRYTANIA	BORDEAUX	JB	06/22/2019	01	01	01	
093-034		BORDEAUX	PERRIER	JB	06/22/2019	01	01	01	
093-035		UPPERLINE	PERRIER	JB	06/19/2019	01	01	01	
093-037		LYONS	PRYTANIA	JB	06/22/2019	01	01	01	
093-038		PERRIER	BORDEAUX	JB	06/19/2019	01	01	01	
093-039		PERRIER	BORDEAUX	JB	06/22/2019	01	01	01	
093-040		BORDEAUX	COLISEUM	JB	06/19/2019	01	01	01	
093-041		COLISEUM	LYONS	JB	06/22/2019	01	01	01	
093-042		COLISEUM	BORDEAUX	JB	06/19/2019	01	01	01	
093-043		BORDEAUX	CHESTNUT	JB	06/22/2019	01	01	01	

STRUCT_1	ADDRESS	STREET	CROSS STREET	INSPECTOR	INSP_DATE	C	F	W	DATA_ENTRY_REMARKS
093-044		LYONS	CHESTNUT	JB	06/19/2019	01	01	01	
093-045		CHESTNUT	BORDEAUX	JB	06/22/2019	01	01	01	
093-046		BORDEAUX	CAMP	JB	06/22/2019	01	01	01	
093-047		CAMP	LYONS	JB	06/22/2019	01	01	01	
093-048		CAMP	BORDEAUX	JB	06/19/2019	01	01	01	
093-049		BORDEAUX	MAGAZINE	JB	06/22/2019	01	01	01	
093-050		UPPERLINE	COLISEUM	JB	06/20/2019	01	01	01	
093-051		UPPERLINE	CHESTNUT	JB	06/20/2019	01	01	01	
093-052		UPPERLINE	CAMP	JB	06/20/2019	01	01	01	
094-001		CADIZ	BARONNE	L.R.	07/03/2019	01	01	01	
094-002		BARONNE	JENA	R.L.	07/03/2019	01	01	01	
094-003		BARONNE	NAPOLEON AV	JB	07/15/2019	01	01	01	
094-004		NAPOLEON AV	CARONDELET	R.L.	07/03/2019	01	01	01	
094-005		JENA	CARONDELET	JB	07/15/2019	01	01	01	
094-006		CARONDELET	NAPOLEON AV	R.L.	07/03/2019	01	01	01	
094-007		NAPOLEON AV	ST CHARLES AV	JB	07/15/2019	01	01	01	
094-008		JENA	ST CHARLES AV	R.L.	07/03/2019	01	01	01	
094-009		ST CHARLES AV	NAPOLEON AV	JB	07/15/2019	01	01	01	
094-010		CADIZ	CARONDELET	R.L.	07/03/2019	01	01	01	
094-011		CARONDELET	JENA	JB	07/15/2019	01	01	01	
094-012		VALENCE	BARONNE	R.L.	07/03/2019	01	01	01	
094-013		BARONNE	BORDEAUX	JB	07/15/2019	01	01	01	
094-014		CARONDELET	VALENCE	R.L.	07/03/2019	01	01	01	
094-015		VALENCE	ST CHARLES AV	JB	07/15/2019	01	01	01	
094-016		ST CHARLES AV	BORDEAUX	R.L.	07/03/2019	01	01	01	
094-017		CADIZ	ST CHARLES AV	JB	07/16/2019	01	01	01	
094-018		ST CHARLES AV	VALENCE	R.L.	07/04/2019	01	01	01	
094-019		CADIZ	ST CHARLES AV	JB	07/16/2019	01	01	01	
094-020		ST CHARLES AV	VALENCE	JB	07/16/2019	01	01	01	
094-021		CADIZ	PITT	R.L.	07/04/2019	01	01	01	
094-022		PITT	JENA	R.L.	07/04/2019	01	01	01	
094-023		JENA	PITT	JB	07/15/2019	01	01	01	
094-024		JENA	ST CHARLES AV	JB	07/16/2019	01	01	01	
094-025		ST CHARLES AV	NAPOLEON AV	JB	07/07/2019	01	01	01	
094-026		CADIZ	PITT	KRB	07/16/2019	01	01	01	
094-027		PITT	JENA	J.B.	07/07/2019	01	01	01	
094-028		PITT	VALENCE	JB	07/16/2019	01	01	01	

STRUCT_1	ADDRESS	STREET	CROSS STREET	INSPECTOR	INSP_DATE	C	F	W	DATA_ENTRY_REMARKS
094-029		PITT	VALENCE	R.L.	07/07/2019	01	01	01	
094-030		VALENCE	ST CHARLES AV	JB	07/16/2019	01	01	01	
094-031		PITT	BORDEAUX	R.L.	07/07/2019	01	01	01	
094-032		UPPERLINE	BARONNE	JB	07/16/2019	01	01	01	
094-033		BARONNE	BORDEAUX	R.L.	07/07/2019	01	01	01	
094-034		BORDEAUX	CARONDELET	R.L.	07/07/2019	01	01	01	
094-035		BORDEAUX	ST CHARLES AV	JB	07/15/2019	01	01	01	
094-036		CARONDELET	VALENCE	JB	07/16/2019	01	01	01	
094-037		UPPERLINE	CARONDELET	R.L.	07/07/2019	01	01	01	
094-038		CARONDELET	BORDEAUX	JB	07/17/2019	01	01	01	
094-039		UPPERLINE	ST CHARLES AV	JB	07/17/2019	01	01	01	
094-040		ST CHARLES AV	BORDEAUX	R.L.	07/07/2019	01	01	01	
094-041		UPPERLINE	ST CHARLES AV	JB	07/17/2019	01	01	01	
094-042		ST CHARLES AV	UPPERLINE	R.L.	07/07/2019	01	01	01	
094-043		UPPERLINE	PITT	JB	07/17/2019	01	01	01	
094-044		PITT	BORDEAUX	JB	07/07/2019	01	01	01	
094-045		BORDEAUX	ST CHARLES AV	JB	07/17/2019	01	01	01	
094-046		UPPERLINE	PITT	R.L.	07/07/2019	01	01	01	
094-047		PITT	BORDEAUX	JB	07/17/2019	01	01	01	
094-048		PITT	VALENCE	R.L.	07/07/2019	01	01	01	
094-049		BORDEAUX	PITT	JB	07/17/2019	01	01	01	
094-050		VALENCE	PITT	JB	07/17/2019	01	01	01	
094-051		JENA	PITT	R.L.	07/07/2019	01	01	01	
094-052		BORDEAUX	BARONNE	JB	07/17/2019	01	01	01	
094-053		JENA	BARONNE	R.L.	07/07/2019	01	01	01	
094-054		NAPOLEON AV	BARONNE	JB	07/19/2019	01	01	01	
095-001		UPPERLINE	LOYOLA AV	R.L.	07/07/2019	01	01	01	
095-002		LOYOLA AV	VALENCE	R.L.	07/07/2019	01	01	01	
095-003		UPPERLINE	S SARATOGA	JB	07/19/2019	01	01	01	
095-004		UPPERLINE	DANNEEL	R.L.	07/07/2019	01	01	01	
095-005		DANNEEL	BORDEAUX	JB	07/19/2019	01	01	01	
095-006		DANNEEL	VALENCE	R.L.	07/07/2019	01	01	01	
117-037		ST THOMAS	7TH	K.H	04/09/2019	01	01	01	
123-003		TCHOUPITOULAS	4TH	JC	03/11/2019	01	04	01	
123-004		TCHOUPITOULAS	3RD	JC	03/11/2019	01	04	01	
123-005		TCHOUPITOULAS	2ND	JC	03/11/2019	01	04	01	
123-006		TCHOUPITOULAS	3RD	JC	03/11/2019	01	04	01	

STRUCT_1	ADDRESS	STREET	CROSS STREET	INSPECTOR	INSP_DATE	C	F	W	DATA_ENTRY_REMARKS
123-007		1ST	TCHOUPITOULAS	JC	03/11/2019	01	04	01	
123-008		TCHOUPITOULAS	W SORAPARU	JC	03/11/2019	01	04	01	
123-009		TCHOUPITOULAS	W SORAPARU	JC	03/11/2019	01	04	01	
123-010		E SORAPARU	TCHOUPITOULAS	JC	03/11/2019	01	04	01	
124-003		CHIPPEWA	4TH	JC	03/11/2019	01	04	01	
124-004		4TH	ST THOMAS	JC	03/11/2019	01	04	01	
124-011		ROUSSEAU	4TH	JC	03/11/2019	01	04	01	
124-012		4TH	TCHOUPITOULAS	JC	03/11/2019	01	04	01	
124-013		ST THOMAS	4TH	JC	03/13/2019	01	04	01	
124-014		4TH	ROUSSEAU	JC	03/13/2019	01	04	01	
124-016		ROUSSEAU	3RD	JC	03/13/2019	01	04	01	
124-017		3RD	TCHOUPITOULAS	JC	03/13/2019	01	04	01	
124-018		ST THOMAS	3RD	JC	03/13/2019	01	04	01	
124-019		3RD	ROUSSEAU	JC	03/13/2019	01	04	01	
124-020		CHIPPEWA	3RD	JC	03/13/2019	01	04	01	
124-021		3RD	ST THOMAS	JC	03/13/2019	01	04	01	
124-022		1ST	CHIPPEWA	JC	03/13/2019	01	04	01	
124-023		CHIPPEWA	SORAPARU	JC	03/14/2019	01	04	01	
124-024		CHIPPEWA	SORAPARU	JC	03/14/2019	01	04	01	
124-025		SORAPARU	ST THOMAS	JC	03/14/2019	01	04	01	
124-026		1ST	ST THOMAS	JC	03/14/2019	01	04	01	
124-027		ST THOMAS	SORAPARU	JC	03/14/2019	01	04	01	
124-028		ST THOMAS	SORAPARU	JC	03/14/2019	01	04	01	
124-029		SORAPARU	ROUSSEAU	JC	03/14/2019	01	04	01	
124-030		SORAPARU	ROUSSEAU	RCO	03/14/2019	01	04	01	
124-031		ROUSSEAU	E SORAPARU	JC	03/14/2019	01	04	01	
124-032		E SORAPARU	TCHOUPITOULAS	JC	03/14/2019	01	04	01	
124-033		CHIPPEWA	2ND	JC	03/14/2019	01	04	01	
124-034		CHIPPEWA	3RD	JC	03/14/2019	01	04	01	
124-037		ST THOMAS	2ND	JC	03/14/2019	01	04	01	
124-038		ST THOMAS	3RD	JC	03/13/2019	01	04	01	
124-039		2ND	DIVISION	JC	03/15/2019	01	04	01	
124-040		1ST	DIVISION	JC	03/13/2019	01	04	01	
124-041		DIVISION	2ND	JC	03/15/2019	01	04	01	
124-042		1ST	ROUSSEAU		03/15/2019	01	04	01	
124-043		ROUSSEAU	2ND	JC	03/15/2019	01	04	01	
124-044		ROUSSEAU	3RD	RCO	03/14/2019	01	04	01	



STRUCT_1	ADDRESS	STREET	CROSS STREET	INSPECTOR	INSP_DATE	C	F	W	DATA_ENTRY_REMARKS
124-045		ROUSSEAU	W SORAPARU	JC	03/15/2019	01	04	01	
124-046		ROUSSEAU	W SORAPARU	JC	03/15/2019	01	04	01	
124-047		W SORAPARU	TCHOUPITOULAS	JC	03/15/2019	01	04	01	
124-048		W SORAPARU	TCHOUPITOULAS	JC	03/15/2019	01	04	01	
124-050		1ST	TCHOUPITOULAS	JC	03/15/2019	01	04	01	
124-100		ST THOMAS	1ST	JC	03/15/2019	01	04	01	
125-003		MAGAZINE	4TH	JC	03/15/2019	01	04	01	
125-004		MAGAZINE	3RD	JC	03/15/2019	01	04	01	
125-005		3RD	CONSTANCE	JC	03/15/2019	01	04	01	
125-006		4TH	CONSTANCE	JC	03/15/2019	01	04	01	
125-007		CONSTANCE	3RD	JC	03/15/2019	01	04	01	
125-008		CONSTANCE	WASHINGTON AV	JC	03/15/2019	01	04	01	
125-015		LAUREL	4TH	JC	03/18/2019	01	04	01	
125-016		4TH	CONSTANCE	JC	03/18/2019	01	04	01	
125-017		CONSTANCE	WASHINGTON AV	JC	03/18/2019	01	04	01	
125-018		CONSTANCE	3RD	JC	03/18/2019	01	04	01	
125-019		LAUREL	3RD	RCO	03/14/2019	01	04	01	
125-020		3RD	CONSTANCE	JC	03/18/2019	01	04	01	
125-021		3RD	ANNUNCIATION	JC	03/18/2019	01	04	01	
125-022		4TH	ANNUNCIATION	JC	03/18/2019	01	04	01	
125-023		ANNUNCIATION	3RD	JC	03/18/2019	01	04	01	
125-024		3RD	CHIPPEWA	JC	03/18/2019	01	04	01	
125-025		4TH	CHIPPEWA	JC	03/18/2019	01	04	01	
125-028		1ST	MAGAZINE	JC	03/18/2019	01	04	01	
125-029		MAGAZINE	1ST	JC	03/18/2019	01	04	01	
125-030		MAGAZINE	2ND	RCO	03/13/2019	01	04	01	
125-031		2ND	CONSTANCE	RCO	03/13/2019	01	04	01	
125-032		CONSTANCE	3RD	RCO	03/13/2019	01	04	01	
125-033		1ST	CONSTANCE	RCO	03/14/2019	01	04	01	
125-034		CONSTANCE	1ST	RCO	03/13/2019	01	04	01	
125-035		CONSTANCE	PHILIP	RCO	03/13/2019	01	04	01	
125-036		1ST	CONSTANCE	RCO	03/13/2019	01	04	01	
125-037		CONSTANCE	1ST	RCO	03/13/2019	01	04	01	
125-038		CONSTANCE	PHILIP	RCO	03/13/2019	01	04	01	
125-039		CONSTANCE	2ND	RCO	03/13/2019	01	04	01	
125-040		CONSTANCE	3RD	RCO	03/13/2019	01	04	01	
125-041		1ST	LAUREL	RCO	03/13/2019	01	04	01	

STRUCT_1	ADDRESS	STREET	CROSS STREET	INSPECTOR	INSP_DATE	C	F	W	DATA_ENTRY_REMARKS
125-042		LAUREL	1ST	RCO	03/13/2019	01	04	01	
125-043		LAUREL	PHILIP	RCO	03/13/2019	01	04	01	
125-044		LAUREL	2ND	RCO	03/13/2019	01	04	01	
125-045		LAUREL	3RD	RCO	03/13/2019	01	04	01	
125-046		1ST	ANNUNCIATION	RCO	03/15/2019	01	04	01	
125-047		ANNUNCIATION	SORAPARU	RCO	03/13/2019	01	04	01	
125-048		ANNUNCIATION	SORAPARU	RCO	03/13/2019	01	04	01	
125-049		ANNUNCIATION	2ND	RCO	03/13/2019	01	04	01	
125-050		ANNUNCIATION	3RD	RCO	03/13/2019	01	04	01	
125-052		MAGAZINE	3RD	RCO	03/13/2019	01	04	01	
125-053		3RD	CONSTANCE	RCO	03/13/2019	01	04	01	
125-054		CONSTANCE	2ND	RCO	03/13/2019	01	04	01	
125-055		CONSTANCE	2ND	RCO	03/13/2019	01	04	01	
127-007		CARONDELET	CONERY	JC	03/15/2019	01	04	01	
136-001		JOSEPHINE	TCHOUPITOULAS	RCO	03/15/2019	01	04	01	
136-002		TCHOUPITOULAS	JOSEPHINE	RCO	03/13/2019	01	04	01	
136-003		TCHOUPITOULAS	JACKSON AV	RCO	03/13/2019	01	04	01	
136-004		TCHOUPITOULAS	PHILIP	RCO	03/13/2019	01	04	01	
136-005		TCHOUPITOULAS	PHILIP	RCO	03/13/2019	01	04	01	
136-006		ADELE	TCHOUPITOULAS	RCO	03/13/2019	01	04	01	
136-007		TCHOUPITOULAS	JOSEPHINE	RCO	03/13/2019	01	04	01	
136-008		TCHOUPITOULAS	ST ANDREW	RCO	03/13/2019	01	04	01	
137-001		JOSEPHINE	CHIPPEWA	RCO	03/14/2019	01	04	01	
137-006		CHIPPEWA	JACKSON AV	RCO	03/14/2019	01	04	01	
137-007		JACKSON AV	ST THOMAS	RCO	03/14/2019	01	04	01	
137-009		CHIPPEWA	PHILIP	RCO	03/14/2019	01	04	01	
137-010		JACKSON AV	ST THOMAS	RCO	03/14/2019	01	04	01	
137-011		ST THOMAS	PHILIP	RCO	03/14/2019	01	04	01	
137-012		JACKSON AV	ROUSSEAU	RCO	03/14/2019	01	04	01	
137-013		ROUSSEAU	PHILIP	RCO	03/14/2019	01	04	01	
137-014		JACKSON AV	ROUSSEAU	RCO	03/14/2019	01	04	01	
137-015		JACKSON AV	TCHOUPITOULAS	RCO	03/14/2019	01	04	01	
137-016		JOSEPHINE	ST THOMAS	RCO	03/14/2019	01	04	01	
137-017		ST THOMAS	JACKSON AV	RCO	03/14/2019	01	04	01	
137-018		JACKSON AV	ROUSSEAU	RCO	03/14/2019	01	04	01	
137-023		JOSEPHINE	ST THOMAS	RCO	03/14/2019	01	04	01	
137-024		JOSEPHINE	ROUSSEAU		03/14/2019	01	04	01	

STRUCT_1	ADDRESS	STREET	CROSS STREET	INSPECTOR	INSP_DATE	C	F	W	DATA_ENTRY_REMARKS
137-025		ROUSSEAU	JACKSON AV	RCO	03/14/2019	01	04	01	
137-026		JACKSON AV	ROUSSEAU		03/14/2019	01	04	01	
137-027		JACKSON AV	TCHOUPITOULAS	RCO	03/14/2019	01	04	01	
137-028		JOSEPHINE	ROUSSEAU	RCO	03/14/2019	01	04	01	
137-035		RELIGIOUS	NUNS	RCO	03/14/2019	01	04	01	
137-041		CHIPPEWA	PHILIP	RCO	03/14/2019	01	04	01	
137-042		PHILIP	ST THOMAS	RCO	03/14/2019	01	04	01	
137-043		ST THOMAS	PHILIP	RCO	03/14/2019	01	04	01	
137-044		PHILIP	ROUSSEAU	RCO	03/14/2019	01	04	01	
137-045		ROUSSEAU	PHILIP	RCO	03/27/2019	01	04	01	
137-046		PHILIP	ROUSSEAU	RCO	03/27/2019	01	04	01	
137-047		PHILIP	TCHOUPITOULAS	RCO	03/27/2019	01	04	01	
137-052		JOSEPHINE	ST THOMAS	JC	04/04/2019	01	04	01	
137-054		JOSEPHINE	ROUSSEAU	J.C.	04/04/2019	01	04	01	
137-055		ROUSSEAU	ST MARY	J.C.	04/04/2019	01	04	01	
137-056		ST MARY	ROUSSEAU	J.C.	04/04/2019	01	04	01	
137-057		ST THOMAS	ST MARY	J.C.	04/04/2019	01	04	01	
137-058		ROUSSEAU	JOSEPHINE	J.C.	04/04/2019	01	04	01	
137-059		ROUSSEAU	JOSEPHINE	JC	04/04/2019	01	04	01	
137-060		ROUSSEAU	ADELE	JC	04/04/2019	01	04	01	
137-061		ROUSSEAU	ADELE	J.C.	04/04/2019	01	04	01	
137-062		ROUSSEAU	ADELE	J.C.	04/04/2019	01	04	01	
138-001		JOSEPHINE	MAGAZINE	RCO	03/27/2019	01	04	01	
138-002		MAGAZINE	JACKSON AV	RCO	03/27/2019	01	04	01	
138-003		JACKSON AV	CONSTANCE	RCO	03/27/2019	01	04	01	
138-004		MAGAZINE	JOSEPHINE	RCO	03/27/2019	01	04	01	
138-005		MAGAZINE	ST ANDREW	RCO	03/27/2019	01	04	01	
138-006		MAGAZINE	ST MARY	RCO	03/27/2019	01	04	01	
138-007		ST ANDREW	CONSTANCE	RCO	03/27/2019	01	04	01	
138-008		CONSTANCE	ST MARY	RCO	03/27/2019	01	04	01	
138-009		ST MARY	CONSTANCE	RCO	03/27/2019	01	04	01	
138-011		JOSEPHINE	CONSTANCE	RCO	03/27/2019	01	04	01	
138-012		CONSTANCE	JOSEPHINE	J.C.	04/04/2019	01	04	01	
138-013		CONSTANCE	JACKSON AV	RCO	03/27/2019	01	04	01	
138-014		JOSEPHINE	CONSTANCE	RCO	03/27/2019	01	04	01	
138-015		CONSTANCE	JOSEPHINE	RCO	03/27/2019	01	04	01	
138-016		CONSTANCE	ST ANDREW	RCO	03/27/2019	01	04	01	

STRUCT_1	ADDRESS	STREET	CROSS STREET	INSPECTOR	INSP_DATE	C	F	W	DATA_ENTRY_REMARKS
138-017		CONSTANCE	ST MARY	RCO	03/27/2019	01	04	01	
138-019		CONSTANCE	JACKSON AV	RCO	03/27/2019	01	04	01	
138-020		JACKSON AV	LAUREL	RCO	03/27/2019	01	04	01	
138-021		CONSTANCE	JACKSON AV	RCO	03/27/2019	01	04	01	
138-022		CONSTANCE	PHILIP	RCO	03/27/2019	01	04	01	
138-023		JACKSON AV	LAUREL	RCO	03/27/2019	01	04	01	
138-024		LAUREL	JACKSON AV	RCO	03/27/2019	01	04	01	
138-025		LAUREL	PHILIP	RCO	03/27/2019	01	04	01	
138-027		JOSEPHINE	LAUREL	RCO	03/27/2019	01	04	01	
138-028		LAUREL	JACKSON AV	RCO	03/27/2019	01	04	01	
138-029		JACKSON AV	ANNUNCIATION	RCO	03/27/2019	01	04	01	
138-032		JOSEPHINE	ANNUNCIATION	RCO	03/27/2019	01	04	01	
138-036		ANNUNCIATION	JACKSON AV	RCO	03/27/2019	01	04	01	
138-037		JACKSON AV	CHIPPEWA	RCO	03/28/2019	01	04	01	
138-038		ANNUNCIATION	JACKSON AV	RCO	04/01/2019	01	04	01	
138-039		ANNUNCIATION	PHILIP	RCO	03/28/2019	01	04	01	
138-040		ANNUNCIATION	PHILIP	RCO	03/28/2019	01	04	01	
138-041		PHILIP	CHIPPEWA	RCO	03/28/2019	01	04	01	
138-042		LAUREL	PHILIP	RCO	03/28/2019	01	04	01	
138-043		PHILIP	ANNUNCIATION	RCO	03/28/2019	01	04	01	
138-044		PHILIP	CONSTANCE	RCO	03/28/2019	01	04	01	
138-045		MAGAZINE	PHILIP	03/28/19	03/28/2019	01	04	01	
138-046		PHILIP	CONSTANCE	RCO	03/28/2019	01	04	01	
138-047		CONSTANCE	JACKSON AV	RCO	03/28/2019	01	04	01	
138-048		MAGAZINE	JACKSON AV	RCO	03/28/2019	01	04	01	
138-049		JACKSON AV	CONSTANCE	RCO	03/28/2019	01	04	01	
138-054		HASTINGS PL	ST MARY	RCO	04/01/2019	01	04	01	
138-055		MAGAZINE	ST MARY	RCO	03/28/2019	01	04	01	
138-056		ST MARY	CONSTANCE	RCO	03/29/2019	01	04	01	
138-059		ST ANDREW	MAGAZINE	RCO	03/29/2019	01	04	01	
139-036		ST MARY	ST MARY AL	RCO	03/29/2019	01	04	01	
139-038		ST MARY	SOPHIE WRIGHT PL	RCO	03/24/2019	01	04	01	
139-039		SOPHIE WRIGHT PL	ST MARY	RCO	03/29/2019	01	04	01	
145-018		S GALVEZ	THALIA	RCO	03/29/2019	01	04	01	
146-001		CELESTE	TCHOUPITOULAS	RCO	03/24/2019	01	04	01	
146-002		CELESTE	TCHOUPITOULAS	RCO	03/29/2019	01	04	01	
146-003		CELESTE	WATER	RCO	03/29/2019	01	04	01	

STRUCT_1	ADDRESS	STREET	CROSS STREET	INSPECTOR	INSP_DATE	C	F	W	DATA_ENTRY_REMARKS
146-004		CELESTE	S PETERS	RCO	03/29/2019	01	04	01	
146-007		ST JAMES	TCHOUPITOULAS	RCO	03/24/2019	01	04	01	
146-008		TCHOUPITOULAS	MARKET	RCO	03/29/2019	01	04	01	
146-009		MARKET	TCHOUPITOULAS	RCO	03/29/2019	01	04	01	
146-013		MARKET	S PETERS	RCO	03/24/2019	01	04	01	
146-014		S PETERS	RICHARD	RCO	03/29/2019	01	04	01	
146-015		TCHOUPITOULAS	RICHARD	RCO	03/29/2019	01	04	01	
146-016		RICHARD	TCHOUPITOULAS	RCO	03/24/2019	01	04	01	
146-017		TCHOUPITOULAS	ORANGE	RCO	03/29/2019	01	04	01	
146-019		ORANGE	S PETERS	RCO	03/29/2019	01	04	01	
146-020		FELICITY	TCHOUPITOULAS	RCO	03/29/2019	01	04	01	
146-021		TCHOUPITOULAS	CELESTE	RCO	03/29/2019	01	04	01	
146-022		ST JAMES	S PETERS	RCO	03/29/2019	01	04	01	
147-001		FELICITY	CHIPPEWA	RCO	04/01/2019	01	04	01	
147-002		FELICITY	CHIPPEWA	RCO	04/01/2019	01	04	01	
147-003		CHIPPEWA	FELICITY	RCO	04/01/2019	01	04	01	
147-004		CHIPPEWA	ST JAMES	R O	04/01/2019	01	04	01	
147-005		CHIPPEWA	MARKET	RCO	04/01/2019	01	04	01	
147-006		ST JAMES	CHIPPEWA	KRB	04/01/2019	01	04	01	
147-007		FELICITY	ST THOMAS	D.M.	01/31/2019	01	01	01	
147-009		ST JAMES	ST THOMAS	RCO	04/01/2019	01	04	01	
147-010		ST THOMAS	ST JAMES	RCO	04/01/2019	01	04	01	
147-011		ST THOMAS	MARKET	RCO	04/01/2019	01	04	01	
147-012		FELICITY	CELESTE	RCO	04/01/2019	01	04	01	
147-013		CELESTE	RELIGIOUS	RCO	04/01/2019	01	04	01	
147-014		RELIGIOUS	FELICITY	RCO	04/01/2019	01	04	01	
147-015		RELIGIOUS	ST JAMES	RCO	04/01/2019	01	04	01	
147-016		RELIGIOUS	MARKET	RCO	04/01/2019	01	04	01	
147-017		FELICITY	ROUSSEAU		04/01/2019	01	04	01	
147-018		FELICITY	RELIGIOUS	RCO	04/01/2019	01	04	01	
147-019		RICHARD	CHIPPEWA	RCO	04/01/2019	01	04	01	
147-020		CHIPPEWA	ORANGE	RCO	04/01/2019	01	04	01	
147-021		RICHARD	CHIPPEWA	RCO	04/01/2019	01	04	01	
147-022		RICHARD	ST THOMAS	RCO	04/01/2019	01	04	01	
147-023		ST THOMAS	ORANGE	RCO	04/01/2019	01	04	01	
147-024		ORANGE	RELIGIOUS	RCO	04/01/2019	01	04	01	
147-025		CHIPPEWA	MARKET	RCO	04/01/2019	01	04	01	

STRUCT_1	ADDRESS	STREET	CROSS STREET	INSPECTOR	INSP_DATE	C	F	W	DATA_ENTRY_REMARKS
147-026		MARKET	CHIPPEWA	RCO	04/01/2019	01	04	01	
147-027		MARKET	ST THOMAS	RCO	04/01/2019	01	04	01	
147-028		MARKET	ST THOMAS	RCO	04/01/2019	01	04	01	
147-029		MARKET	RELIGIOUS	J.C.	04/04/2019	01	04	01	
147-030		MARKET	RELIGIOUS	J.C.	04/04/2019	01	04	01	
147-031		RELIGIOUS	RICHARD	J.C.	04/04/2019	01	04	01	
147-032		RELIGIOUS	ORANGE	J.C.	04/04/2019	01	04	01	
147-033		RELIGIOUS	ORANGE	J.C.	04/04/2019	01	04	01	
147-034		ORANGE	TCHOUPITOULAS	J.C.	04/04/2019	01	04	01	
147-035		CHIPPEWA	ORANGE	J.C.	04/04/2019	01	04	01	
147-036		ORANGE	ST THOMAS	J.C.	04/04/2019	01	04	01	
147-037		RICHARD	CHIPPEWA	J.C.	04/04/2019	01	04	01	
148-001		MAGAZINE	ORANGE	J.C.	04/04/2019	01	04	01	
148-002		ORANGE	CONSTANCE	J.C.	04/04/2019	01	04	01	
148-003		MAGAZINE	RICHARD	J.C.	04/04/2019	01	04	01	
148-004		RICHARD	CONSTANCE	J.C.	04/04/2019	01	04	01	
148-005		CONSTANCE	ORANGE	J.C.	04/04/2019	01	04	01	
148-006		ORANGE	ANNUNCIATION	J.C.	04/04/2019	01	04	01	
148-007		RICHARD	CONSTANCE	JC	04/04/2019	01	04	01	
148-008		RICHARD	CONSTANCE	JC	04/04/2019	01	04	01	
148-009		RICHARD	ANNUNCIATION	JC	04/04/2019	01	04	01	
148-010		ANNUNCIATION	ORANGE	JC	04/11/2019	01	04	01	
148-011		ORANGE	CHIPPEWA	JC	04/11/2019	01	04	01	
148-012		ANNUNCIATION	MARKET	JC	04/11/2019	01	04	01	
148-013		ANNUNCIATION	FELICITY	JC	04/11/2019	01	04	01	
148-014		MARKET	CHIPPEWA	JC	04/11/2019	01	04	01	
148-015		MAGAZINE	FELICITY	JC	04/11/2019	01	04	01	
148-016		FELICITY	CONSTANCE	JC	04/11/2019	01	04	01	
148-017		CONSTANCE	FELICITY	JC	04/11/2019	01	04	01	
148-018		FELICITY	MARKET	JC	04/11/2019	01	04	01	
148-019		FELICITY	LAUREL	JC	04/11/2019	01	04	01	
150-001		EUTERPE	TCHOUPITOULAS	JC	04/11/2019	01	04	01	
150-002		EUTERPE	S PETERS	JC	04/11/2019	01	04	01	
150-006		S PETERS	HENDERSON	JC	04/11/2019	01	04	01	
150-007		S PETERS	HENDERSON	JC	04/11/2019	01	04	01	
150-008		HENDERSON	S FRONT	JC	04/11/2019	01	04	01	
150-009		S FRONT	TERPSICHORE	JC	04/11/2019	01	04	01	

STRUCT_1	ADDRESS	STREET	CROSS STREET	INSPECTOR	INSP_DATE	C	F	W	DATA_ENTRY_REMARKS
150-010		S PETERS	TERPSICHORE	JC	04/11/2019	01	04	01	
150-011		S PETERS	TERPSICHORE	JC	04/11/2019	01	04	01	
150-012		S PETERS	HUNTER	JC	04/11/2019	01	04	01	
151-001		EUTERPE	CHIPPEWA	JC	04/11/2019	01	04	01	
151-002		EUTERPE	ST THOMAS	JC	04/11/2019	01	04	01	
151-003		EUTERPE	ST THOMAS	JC	04/11/2019	01	04	01	
151-004		EUTERPE	RELIGIOUS	JC	04/11/2019	01	04	01	
151-005		EUTERPE	TCHOUPITOULAS	JC	04/11/2019	01	04	01	
151-006		TCHOUPITOULAS	RACE	JC	04/11/2019	01	04	01	
151-007		TCHOUPITOULAS	HENDERSON	JC	04/11/2019	01	04	01	
151-008		TCHOUPITOULAS	TERPSICHORE	JC	04/11/2019	01	04	01	
151-009		TCHOUPITOULAS	TERPSICHORE	JC	04/12/2019	01	04	01	
151-010		TCHOUPITOULAS	HUNTER	JC	04/12/2019	01	04	01	
151-012		RACE	CHIPPEWA	JC	04/12/2019	01	04	01	
151-013		RACE	ST THOMAS	JC	04/12/2019	01	04	01	
151-014		ST THOMAS	ORANGE	JC	04/12/2019	01	04	01	
151-015		RACE	RELIGIOUS	JC	04/12/2019	01	04	01	
151-016		RACE	PIG AL	JC	04/12/2019	01	04	01	
151-017		RELIGIOUS	RACE	JC	04/12/2019	01	04	01	
151-018		RACE	TCHOUPITOULAS	JC	04/12/2019	01	04	01	
151-020		TCHOUPITOULAS	ORANGE	JC	04/12/2019	01	04	01	
151-023		THALIA	CHIPPEWA	JC	04/12/2019	01	04	01	
151-024		CHIPPEWA	RACE	JL	04/12/2019	01	04	01	
151-025		TCHOUPITOULAS	EUTERPE	JL	04/12/2019	01	04	01	
152-001		EUTERPE	MAGAZINE	JC	04/12/2019	01	04	01	
152-002		MAGAZINE	RACE	JL	04/12/2019	01	04	01	
152-003		RACE	MAGAZINE	JC	04/12/2019	01	04	01	
152-004		MAGAZINE	TERPSICHORE	JC	04/12/2019	01	04	01	
152-005		MAGAZINE	MELPOMENE	JC	04/12/2019	01	04	01	
152-006		EUTERPE	CONSTANCE	JC	04/12/2019	01	04	01	
152-007		CONSTANCE	RACE	JC	04/12/2019	01	04	01	
152-008		CONSTANCE	RACE	JC	04/12/2019	01	04	01	
152-009		CONSTANCE	ORANGE	RCO	04/10/2019	01	04	01	
152-010		RACE	CONSTANCE	RCO	04/10/2019	01	04	01	
152-011		EUTERPE	ANNUNCIATION	RCO	04/10/2019	01	04	01	
152-012		EUTERPE	ANNUNCIATION	RCO	04/10/2019	01	04	01	
152-013		ANNUNCIATION	RACE	RCO	04/10/2019	01	04	01	

STRUCT_1	ADDRESS	STREET	CROSS STREET	INSPECTOR	INSP_DATE	C	F	W	DATA_ENTRY_REMARKS
152-014		TERPSICHORE	CONSTANCE	RCO	04/10/2019	01	04	01	
152-015		TERPSICHORE	ANNUNCIATION	RCO	04/10/2019	01	04	01	
152-016		MELPOMENE	MAGAZINE	RCO	04/10/2019	01	04	01	
152-017		MELPOMENE	CONSTANCE	RCO	04/10/2019	01	04	01	
152-018		MELPOMENE	ANNUNCIATION	RCO	04/10/2019	01	04	01	
152-019		ANNUNCIATION	MELPOMENE	RCO	04/10/2019	01	04	01	
152-020		MELPOMENE	CHIPPEWA	RCO	04/10/2019	01	04	01	
152-021		ANNUNCIATION	THALIA	RCO	04/10/2019	01	04	01	
152-022		ANNUNCIATION	RACE	RCO	04/10/2019	01	04	01	
152-024		TERPSICHORE	ANNUNCIATION	RCO	04/10/2019	01	04	01	
153-028		EUTERPE	CAMP	RCO	04/10/2019	01	04	01	
153-029		CAMP	RACE	RCO	04/10/2019	01	04	01	
153-030		RACE	MAGAZINE	RCO	04/10/2019	01	04	01	
153-031		EUTERPE	CAMP	RCO	04/10/2019	01	04	01	
153-032		CAMP	TERPSICHORE	RCO	04/10/2019	01	04	01	
153-036		MELPOMENE	CAMP	RCO	04/10/2019	01	04	01	
153-037		CAMP	MELPOMENE	RCO	04/10/2019	01	04	01	
153-038		CAMP	TERPSICHORE	RCO	04/10/2019	01	04	01	
153-039		CAMP	MELPOMENE	RCO	04/10/2019	01	04	01	
153-040		CAMP	MELPOMENE	RCO	04/10/2019	01	04	01	
153-041		CAMP	MELPOMENE	RCO	04/10/2019	01	04	01	
153-042		CAMP	THALIA	RCO	04/10/2019	01	04	01	
153-043		ORANGE	CAMP	RCO	04/10/2019	01	04	01	
153-044		CAMP	FELICITY	RCO	04/11/2019	01	04	01	
153-045		CAMP	RACE		04/11/2019	01	04	01	
153-046		RICHARD	FELICITY	KRB	04/11/2019	01	04	01	
153-047		FELICITY	PFEFFERLE	RCO	04/11/2019	01	04	01	
153-048		FELICITY	CAMP	RCO	04/11/2019	01	04	01	
153-049		FELICITY	RICHARD		04/11/2019	01	04	01	
153-055		TERPSICHORE	CAMP	RCO	04/11/2019	01	04	01	
153-056		RACE	CAMP	RCO	04/11/2019	01	04	01	
153-061		FELICITY	CAMP	RCO	04/11/2019	01	04	01	
157-001		ST JOSEPH	CONVENTION CENTER BL	JL	04/12/2019	01	04	01	
157-002		CONVENTION CENTER	ST JOSEPH	JL	04/12/2019	01	04	01	
157-003		CONVENTION CENTER	S DIAMOND	JL	04/12/2019	01	04	01	
157-004		CONVENTION CENTER	ANDREW HIGGINS DR	JL	04/12/2019	01	04	01	
157-005		CONVENTION CENTER	ST JOSEPH	JL	04/12/2019	01	04	01	



STRUCT_1	ADDRESS	STREET	CROSS STREET	INSPECTOR	INSP_DATE	C	F	W	DATA_ENTRY_REMARKS
157-009		THALIA	CONVENTION CENTER BL	JL	04/12/2019	01	04	01	
157-013		ERATO	CONVENTION CENTER BL	JL	04/12/2019	01	04	01	
157-014		ERATO	CONVENTION CENTER BL	JL	04/12/2019	01	04	01	
157-015		CONVENTION CENTER	ERATO		04/12/2019	01	04	01	
157-018		TRIANGLE	CONVENTION CENTER BL	JL	04/12/2019	01	04	01	
157-020		GAIENNIE	CONVENTION CENTER BL	JL	04/12/2019	01	04	01	
157-021		GAIENNIE	CONVENTION CENTER BL	JL	04/12/2019	01	04	01	
158-001		ERATO	TCHOUPITOULAS	JL	04/12/2019	01	04	01	
158-002		ERATO	S PETERS	RCO	04/12/2019	01	01	01	
158-003		ERATO	S PETERS	RCO	04/12/2019	01	04	01	
158-004		THALIA	S PETERS	RCO	04/12/2019	01	04	01	
158-005		S PETERS	THALIA	RCO	04/12/2019	01	04	01	
158-006		S PETERS	HUNTER	RCO	04/12/2019	01	04	01	
158-007		GAIENNIE	S PETERS		04/12/2019	01	04	01	
158-008		GAIENNIE	S PETERS	RCO	04/12/2019	01	04	01	
158-009		S PETERS	JOHN CHURCHILL CHASE		04/12/2019	01	04	01	
158-010		JOHN CHURCHILL	CONVENTION CENTER BL	RCO	04/12/2019	01	04	01	
158-011		GAIENNIE	CONVENTION CENTER BL	RCO	04/12/2019	01	04	01	
158-012		HOWARD AV	POE	RCO	04/12/2019	01	04	01	
158-013		POE	HOWARD AV	RCO	04/12/2019	01	04	01	
158-014		POE	ANDREW HIGGINS DR		04/12/2019	01	04	01	
158-015		POE	JOHN CHURCHILL CHASE	JL	04/12/2019	01	04	01	
158-016		HOWARD AV	S PETERS	DM	01/31/2019	01	01	01	
158-017		S PETERS	TRIANGLE		04/12/2019	01	04	01	
158-018		TRIANGLE	CONVENTION CENTER BL	JL	04/12/2019	01	04	01	
158-019		COMMERCE	JOSEPH	JL	04/12/2019	01	04	01	
158-020		JOSEPH	S PETERS	JL	04/12/2019	01	04	01	
158-021		N DIAMOND	S PETERS	JL	04/12/2019	01	04	01	
158-022		N DIAMOND	S PETERS	JL	04/12/2019	01	04	01	
158-023		S DIAMOND	S PETERS		04/12/2019	01	04	01	
158-024		S DIAMOND	S PETERS	JC	04/15/2019	01	04	01	
158-025		S DIAMOND	FULTON	JC	04/15/2019	01	04	01	
158-026		FULTON	JOSEPH	JC	04/15/2019	01	04	01	
158-027		ST JOSEPH	COMMERCE	JC	04/15/2019	01	04	01	
158-028		JOHN CHURCHILL	S PETERS	JC	04/15/2019	01	04	01	
158-029		GAIENNIE	S PETERS	JC	04/15/2019	01	04	01	
159-001		GAIENNIE	MAGAZINE	JC	04/15/2019	01	04	01	

STRUCT_1	ADDRESS	STREET	CROSS STREET	INSPECTOR	INSP_DATE	C	F	W	DATA_ENTRY_REMARKS
159-002		GAIENNIE	MAGAZINE	JC	04/15/2019	01	04	01	
159-003		GAIENNIE	MAGAZINE	JC	04/15/2019	01	04	01	
159-004		GAIENNIE	MAGAZINE	JC	04/15/2019	01	04	01	
159-005		GAIENNIE	CONSTANCE	JC	04/15/2019	01	04	01	
159-006		GAIENNIE	CONSTANCE	JC	04/15/2019	01	04	01	
159-007		GAIENNIE	CONSTANCE	JC	04/16/2019	01	01	01	
159-008		CONSTANCE	GAIENNIE	JC	04/16/2019	01	04	01	
159-009		CONSTANCE	JOHN CHURCHILL CHASE	JC	04/16/2019	01	04	01	
159-010		JOHN CHURCHILL CHASE	ANNUNCIATION	JC	04/16/2019	01	04	01	
159-011		GAIENNIE	CONSTANCE	JC	04/16/2019	01	04	01	
159-012		GAIENNIE	ANNUNCIATION	JC	04/16/2019	01	04	01	
159-013		GAIENNIE	ANNUNCIATION	JC	04/16/2019	01	04	01	
159-014		GAIENNIE	ANNUNCIATION	JC	04/16/2019	01	04	01	
159-015		ANNUNCIATION	ST THOMAS	JC	04/16/2019	01	04	01	
159-016		ANNUNCIATION	ST THOMAS	JC	04/16/2019	01	04	01	
159-017		ANNUNCIATION	ERATO	JC	04/23/2019	01	04	01	
159-018		ST THOMAS	ERATO	JC	04/16/2019	01	04	01	
159-019		ST THOMAS	ERATO	JC	04/16/2019	01	04	01	
159-020		ERATO	ANNUNCIATION	JC	04/16/2019	01	04	01	
159-021		ANNUNCIATION	ERATO	JC	04/16/2019	01	04	01	
159-022		ANNUNCIATION	THALIA	JC	04/16/2019	01	04	01	
159-025		GAIENNIE	TCHOUPITOULAS	JC	04/16/2019	01	04	01	
159-026		TCHOUPITOULAS	CALLIOPE	JC	04/16/2019	01	04	01	
159-028		ST THOMAS	ERATO	JC	04/16/2019	01	04	01	
159-030		ST THOMAS	ERATO	JC	04/16/2019	01	04	01	
159-031		ST THOMAS	THALIA	JC	04/16/2019	01	04	01	
159-032		ST THOMAS	THALIA	JC	04/16/2019	01	04	01	
159-033		THALIA	ANNUNCIATION	JC	04/16/2019	01	04	01	
159-034		CONSTANCE	ERATO	JC	04/16/2019	01	04	01	
159-035		ERATO	ANNUNCIATION	JC	04/16/2019	01	04	01	
159-036		MAGAZINE	ERATO	JC	04/16/2019	01	04	01	
159-037		MAGAZINE	THALIA	JC	04/16/2019	01	04	01	
159-038		ERATO	CONSTANCE	JC	04/16/2019	01	04	01	
159-039		CONSTANCE	THALIA	D.M.	01/31/2019	01	01	02	
159-040		MAGAZINE	THALIA	JC	04/16/2019	01	04	01	
159-041		THALIA	CONSTANCE	JC	04/23/2019	01	04	01	
159-042		CONSTANCE	THALIA	JC	04/17/2019	01	04	01	

STRUCT_1	ADDRESS	STREET	CROSS STREET	INSPECTOR	INSP_DATE	C	F	W	DATA_ENTRY_REMARKS
159-043		THALIA	ANNUNCIATION	JC	04/17/2019	01	04	01	
159-044		TCHOUPITOULAS	ST JOSEPH	JC	04/17/2019	01	04	01	
159-045		TCHOUPITOULAS	N DIAMOND	JC	04/17/2019	01	04	01	
159-046		TCHOUPITOULAS	S DIAMOND	JC	04/17/2019	01	04	01	
159-047		ST JOSEPH	TCHOUPITOULAS	JC	04/17/2019	01	04	01	
159-048		TCHOUPITOULAS	HOWARD AV	D.M.	01/31/2019	01	01	01	
159-049		HOWARD AV	ANNUNCIATION	JC	04/12/2019	01	04	01	
159-050		ANNUNCIATION	POEYFARRE	JC	04/17/2019	01	04	01	
159-051		TCHOUPITOULAS	POEYFARRE	JC	04/17/2019	01	04	01	
159-052		TCHOUPITOULAS	JOHN CHURCHILL CHASE	JC	04/17/2019	01	04	01	
159-053		ST JOSEPH	CONSTANCE	JC	04/23/2019	01	04	01	
159-054		TCHOUPITOULAS	ANDREW HIGGINS DR	JC	04/17/2019	01	04	01	
159-055		MAGAZINE	POEYFARRE	JC	04/18/2019	01	04	01	
159-056		JOHN CHURCHILL	MAGAZINE	JC	04/18/2019	01	04	01	
159-057		JOHN CHURCHILL	CONSTANCE	JC	04/18/2019	01	04	01	
159-058		POEYFARRE	CONSTANCE	JC	04/18/2019	01	04	01	
159-059		MAGAZINE	ANDREW HIGGINS DR	JC	04/18/2019	01	04	01	
159-060		CONSTANCE	ANDREW HIGGINS DR	JC	04/18/2019	01	04	01	
159-061		ANDREW HIGGINS DR	CONSTANCE	JC	04/18/2019	01	04	01	
159-062		ANDREW HIGGINS DR	CONSTANCE	JC	04/18/2019	01	04	01	
159-063		HOWARD AV	TCHOUPITOULAS	JC	04/18/2019	01	04	01	
159-064		ST JOSEPH	MAGAZINE	D.M	01/31/2019	01	01	01	
159-065		MAGAZINE	ANDREW HIGGINS DR	JC	04/18/2019	01	04	01	
159-066		ANDREW HIGGINS DR	CONSTANCE	JC	04/18/2019	01	04	01	
159-067		ST JOSEPH	CONSTANCE	JC	04/18/2019	01	04	01	
159-068		CONSTANCE	ANDREW HIGGINS DR	JC	04/15/2019	01	04	01	
159-069		ANNUNCIATION	CALLIOPE	JC	04/18/2019	01	04	01	
159-070		JOHN CHURCHILL	TCHOUPITOULAS	JC	04/18/2019	01	04	01	
159-071		ANNUNCIATION	POEYFARRE	JC	09/18/2019	01	04	01	
159-072		POEYFARRE	ANNUNCIATION	JC	04/18/2019	01	04	01	
159-073		POEYFARRE	CONSTANCE	JC	04/18/2019	01	04	01	
159-074		POEYFARRE	MOSS AL	JC	04/18/2019	01	04	01	
159-075		MOSS AL	ANDREW HIGGINS DR	JC	04/18/2019	01	04	01	
159-076		MAGAZINE	JOHN CHURCHILL CHASE	JC	04/18/2019	01	04	01	
159-081		GAIENNIE	MAGAZINE	JC	04/18/2019	01	04	01	
159-082		GAIENNIE	CONSTANCE	JC	04/18/2019	01	04	01	
159-083		CONSTANCE	GAIENNIE	JC	04/16/2019	01	04	01	

STRUCT_1	ADDRESS	STREET	CROSS STREET	INSPECTOR	INSP_DATE	C	F	W	DATA_ENTRY_REMARKS
159-084		CONSTANCE	GAIENNIE	JC	04/23/2019	01	04	01	
160-001		ST JOSEPH	CAMP	JC	04/18/2019	01	04	01	
160-002		ST JOSEPH	REDMOND AL	JC	04/18/2019	01	04	01	
160-003		ST JOSEPH	FAIRBANKS AL	JC	04/18/2019	01	04	01	
160-004		ST JOSEPH	FAIRBANKS AL	JC	04/18/2019	01	04	01	
160-005		FAIRBANKS AL	ST JOSEPH	CR	04/18/2019	01	04	01	
160-006		CAMP	ANDREW HIGGINS DR	JC	04/22/2019	01	04	01	
160-007		CAMP	ANDREW HIGGINS DR	JC	04/22/2019	01	04	01	
160-008		HOWARD AV	FAIRBANKS AL	JC	04/22/2019	01	04	01	
160-009		LAMBERT AL	ANDREW HIGGINS DR	JC	04/22/2019	01	04	01	
160-010		ANDREW HIGGINS DR	MAGAZINE	JC	04/22/2019	01	04	01	
160-016		CAMP	CALLIOPE	JC	04/22/2019	01	01	01	
160-017		JOHN CHURCHILL	CAMP	JC	04/23/2019	01	04	01	
160-018		JOHN CHURCHILL	MAGAZINE	JC	04/22/2019	01	04	01	
160-019		JOHN CHURCHILL	MAGAZINE	JC	04/22/2019	01	04	01	
160-020		CAMP	CALLIOPE	JC	04/22/2019	01	04	01	
160-021		CAMP	CALLIOPE	JC	04/22/2019	01	04	01	
160-022		CAMP	CALLIOPE	JC	04/22/2019	01	04	01	
160-023		CAMP	CALLIOPE	JC	04/22/2019	01	04	01	
160-024		CAMP	ANDREW HIGGINS DR	JC	04/23/2019	01	04	01	
160-027		GAIENNIE	CAMP	JC	04/23/2019	01	04	01	
160-028		GAIENNIE	CLIO	JC	04/23/2019	01	04	01	
160-029		GAIENNIE	CAMP	JC	04/23/2019	01	04	01	
160-030		GAIENNIE	MAGAZINE	JC	04/23/2019	01	04	01	
160-031		GAIENNIE	MAGAZINE	JC	04/23/2019	01	04	01	
160-033		CAMP	ERATO	JC	04/23/2019	01	04	01	
160-034		ERATO	MAGAZINE	JC	04/23/2019	01	04	01	
160-035		CAMP	THALIA	JC	04/23/2019	01	04	01	
160-036		THALIA	CAMP	JC	04/23/2019	01	04	01	
160-042		CALLIOPE	CAMP	JC	04/23/2019	01	04	01	
160-043		ERATO	CAMP	JC	04/23/2019	01	04	01	
161-002		BARONNE	CALLIOPE	JC	04/23/2019	01	04	01	
161-003		BARONNE	HOWARD AV	JC	04/23/2019	01	04	01	
161-006		CALLIOPE	CARONDELET	D.M.	01/31/2019	01	01	01	
161-007		CARONDELET	HOWARD AV	JC	04/23/2019	01	04	01	
161-008		CARONDELET	HOWARD AV	JC	04/23/2019	01	04	01	
161-009		HOWARD AV	LEE CI	DMS	02/03/2019	01	01	01	

STRUCT_1	ADDRESS	STREET	CROSS STREET	INSPECTOR	INSP_DATE	C	F	W	DATA_ENTRY_REMARKS
161-010		LEE CI	HOWARD AV	JC	04/23/2019	01	04	01	
161-011		LEE CI	ST CHARLES AV	JC	04/23/2019	01	04	01	
161-017		HIGH SCHOOL AL	CALLIOPE	JC	04/23/2019	01	04	01	
161-018		CALLIOPE	ST CHARLES AV	JC	04/23/2019	01	04	01	
161-019		ST CHARLES AV	LEE CI	JC	04/23/2019	01	04	01	
161-020		LEE CI	ANDREW HIGGINS DR	JL	04/23/2019	01	04	01	
161-021		LEE CI	HOWARD AV	JL	04/23/2019	01	04	01	
161-022		ANDREW HIGGINS DR	CAMP	JL	04/23/2019	01	04	01	
161-024		PRYTANIA AL	CALLIOPE	JL	04/24/2019	01	04	01	
161-025		PRYTANIA AL	CALLIOPE	JL	04/24/2019	01	04	01	
161-026		ST JOSEPH	BARONNE	JL	04/24/2019	01	04	01	
161-027		ST JOSEPH	ARHENS & OTT AL	JL	04/24/2019	01	04	01	
161-028		ST JOSEPH	CARONDELET	JL	04/24/2019	01	04	01	
161-029		ST JOSEPH	ST CHARLES AV	JL	04/24/2019	01	04	01	
161-030		ST JOSEPH	ST CHARLES AV	JL	04/24/2019	01	04	01	
161-031		ST JOSEPH	ST CHARLES AV	JL	04/24/2019	01	04	01	
161-032		ST CHARLES AV	LEE CI	JL	04/24/2019	01	04	01	
161-033		LEE CI	ANDREW HIGGINS DR		05/03/2019	01	04	01	
161-034		ST JOSEPH	CAMP	JL	04/24/2019	01	04	01	
161-035		ST JOSEPH	CAMP	JL	04/24/2019	01	04	01	
161-039		CALLIOPE	CARONDELET	JL	04/24/2019	01	04	01	
161-040		CALLIOPE	ST CHARLES AV	JL	04/24/2019	01	04	01	
161-041		CARONDELET	HOWARD AV		04/24/2019	01	04	01	
161-042		HOWARD AV	BARONNE	JL	04/24/2019	01	04	01	
161-043		HOWARD AV	LEE CI	JL	04/24/2019	01	04	01	
161-044		HOWARD AV	CARONDELET	JL	04/24/2019	01	04	01	
161-045		HOWARD AV	BARONNE	JL	04/24/2019	01	04	01	
161-046		CALLIOPE	BARONNE	JL	04/24/2019	01	04	01	
161-048		HOWARD AV	BARONNE	JL	04/24/2019	01	04	01	
161-049		CARONDELET	HOWARD AV	J.C.	04/30/2019	01	04	01	
162-005		ORETHA CASTLE	EARHART BL	DMS	02/03/2019	01	01	01	
162-006		EARHART BL	ORETHA CASTLE HALEY BL	JL	04/24/2019	01	04	01	
162-007		ORETHA CASTLE	EARHART BL	JL	04/24/2019	01	04	01	
162-008		ORETHA CASTLE	HOWARD AV	JL	04/24/2019	01	04	01	
162-009		EARHART BL	S RAMPART	JL	04/24/2019	01	04	01	
162-010		S RAMPART	CALLIOPE		04/24/2019	01	04	01	
162-011		S RAMPART	HOWARD AV	JL	04/24/2019	01	04	01	

STRUCT_1	ADDRESS	STREET	CROSS STREET	INSPECTOR	INSP_DATE	C	F	W	DATA_ENTRY_REMARKS
162-014		ORETHA CASTLE	HOWARD AV	JL	04/24/2019	01	04	01	
162-015		ORETHA CASTLE	HOWARD AV	JL	04/24/2019	01	04	01	
162-016		ORETHA CASTLE	HOWARD AV	JL	04/24/2019	01	04	01	
162-017		ORETHA CASTLE	HOWARD AV	JL	04/24/2019	01	04	01	
162-018		HOWARD AV	ORETHA CASTLE HALEY BL	JL	04/24/2019	01	04	01	
162-019		HOWARD AV	S RAMPART	JL	04/24/2019	01	04	01	
162-020		HOWARD AV	BARONNE	JL	04/24/2019	01	04	01	
162-021		HOWARD AV	BARONNE		04/24/2019	01	04	01	
162-030		SIMON BOLIVAR AV	EARHART BL		04/26/2019	01	04	01	
162-031		SIMON BOLIVAR AV	EARHART BL	KRB	04/26/2019	01	04	01	
163-034		SIMON BOLIVAR AV	EARHART BL	J.C.	04/29/2019	01	04	01	
164-007		EARHART BL	CLARA		05/03/2019	01	04	01	
164-009		CLARA	EUPHROSINE	DMS	02/03/2019	01	01	01	
164-013		EARHART BL	WILLOW		04/26/2019	01	04	01	
164-014		WILLOW	EUPHROSINE	JL	04/26/2019	01	04	01	
164-015		EARHART BL	S CLAIBORNE AV		04/26/2019	01	04	01	
164-016		S CLAIBORNE AV	EUPHROSINE		04/26/2019	01	04	01	
165-028		HOWARD AV	S JOHNSON		04/26/2019	01	04	01	
165-029		HOWARD AV	S PRIEUR		04/26/2019	01	04	01	
166-001		HOWARD AV	S GALVEZ		04/26/2019	01	04	01	
166-002		HOWARD AV	S MIRO		04/26/2019	01	04	01	
166-003		S TONTI	HOWARD AV		04/26/2019	01	04	01	
167-012		S DORGENOIS	EARHART BL		04/26/2019	01	04	01	
167-013		S DORGENOIS	EUPHROSINE		04/26/2019	01	04	01	
167-014		S DORGENOIS	EUPHROSINE		04/26/2019	01	04	01	
167-015		S DORGENOIS	EUPHROSINE	JL	04/26/2019	01	04	01	
167-016		EUPHROSINE	S BROAD		04/26/2019	01	04	01	
167-017		EUPHROSINE	S BROAD		04/26/2019	01	04	01	
167-018		S BROAD	EUPHROSINE	JL	04/26/2019	01	04	01	
167-019		S BROAD	EUPHROSINE	J.C.	04/26/2019	01	04	01	
167-020		EUPHROSINE	S BROAD	J.C.	04/26/2019	01	04	01	
167-021		S BROAD	EUPHROSINE	J.C.	04/26/2019	01	04	01	
167-022		S BROAD	PALMETTO	J.C.	04/26/2019	01	04	01	
167-023		S BROAD	PALMETTO	J.C.	04/26/2019	01	04	01	
167-024		S BROAD	PALMETTO	J.C.	04/26/2019	01	04	01	
170-001		JULIA	CONVENTION CENTER BL	J.C.	04/29/2019	01	04	01	
170-002		CONVENTION CENTER	JULIA	J.C.	04/29/2019	01	04	01	

STRUCT_1	ADDRESS	STREET	CROSS STREET	INSPECTOR	INSP_DATE	C	F	W	DATA_ENTRY_REMARKS
170-003		JULIA	CONVENTION CENTER BL	J.C.	04/29/2019	01	04	01	
170-004		JULIA	CONVENTION CENTER BL	J.C.	04/29/2019	01	04	01	
170-005		JULIA	S DELTA	J.C.	04/29/2019	01	04	01	
170-006		JULIA	WATER	J.C.	04/29/2019	01	04	01	
170-007		JULIA	CONVENTION CENTER BL	J.C.	04/29/2019	01	04	01	
170-009		JULIA	CONVENTION CENTER BL	J.C.	04/29/2019	01	04	01	
170-010		NOTRE DAME	CONVENTION CENTER BL	J.C.	04/29/2019	01	04	01	
170-011		CONVENTION CENTER	GIROD	J.C.	04/29/2019	01	04	01	
170-012		GIROD	CONVENTION CENTER BL	J.C.	04/29/2019	01	04	01	
170-013		GIROD	CONVENTION CENTER BL	J.C.	04/29/2019	01	04	01	
170-014		CONVENTION CENTER	LAFAYETTE	J.C.	04/29/2019	01	04	01	
170-015		CONVENTION CENTER	LAFAYETTE	J.C.	04/29/2019	01	04	01	
170-016		LAFAYETTE	CONVENTION CENTER BL	J.C.	04/29/2019	01	04	01	
170-017		LAFAYETTE	CONVENTION CENTER BL	J.C.	04/29/2019	01	04	01	
170-025		CONVENTION CENTER	JULIA	J.C.	04/29/2019	01	04	01	
170-026		LAFAYETTE	CONVENTION CENTER BL	J.C.	04/29/2019	01	04	01	
170-027		JULIA	CONVENTION CENTER BL	J.C.	04/29/2019	01	04	01	
171-001		GIROD	MAGAZINE	J.C.	04/29/2019	01	04	01	
171-002		MAGAZINE	CAPDEVILLE	J.C.	04/29/2019	01	04	01	
171-003		MAGAZINE	LAFAYETTE	J.C.	04/29/2019	01	04	01	
171-004		LAFAYETTE	CONVENTION CENTER BL	J.C.	04/29/2019	01	04	01	
171-005		GIROD	MAGAZINE	J.C.	04/29/2019	01	04	01	
171-006		GIROD	CONSTANCE	J.C.	04/29/2019	01	04	01	
171-007		CONSTANCE	LAFAYETTE	J.C.	04/29/2019	01	04	01	
171-008		MAGAZINE	NOTRE DAME	J.C.	04/29/2019	01	04	01	
171-009		MAGAZINE	JULIA	J.C.	04/29/2019	01	04	01	
171-010		JULIA	MAGNOLIA PROJECT	J.C.	04/30/2019	01	04	01	
171-011		JULIA	CONSTANCE	J.C.	04/30/2019	01	04	01	
171-012		JULIA	TCHOUPITOULAS	J.C.	04/30/2019	01	04	01	
171-013		TCHOUPITOULAS	JULIA	J.C.	04/30/2019	01	04	01	
171-014		NOTRE DAME	TCHOUPITOULAS	J.C.	04/30/2019	01	04	01	
171-015		GIROD	COMMERCE	J.C.	04/30/2019	01	04	01	
171-016		TCHOUPITOULAS	LAFAYETTE	J.C.	04/30/2019	01	04	01	
171-017		JULIA	TCHOUPITOULAS	J.C.	04/30/2019	01	04	01	
171-018		JULIA	COMMERCE	J.C.	04/30/2019	01	04	01	
171-019		COMMERCE	JULIA	J.C.	04/30/2019	01	04	01	
171-020		COMMERCE	NOTRE DAME	J.C.	04/30/2019	01	04	01	

STRUCT_1	ADDRESS	STREET	CROSS STREET	INSPECTOR	INSP_DATE	C	F	W	DATA_ENTRY_REMARKS
171-021		COMMERCE	GIROD	DMS	02/03/2019	01	01	01	
171-022		COMMERCE	LAFAYETTE	J.C.	04/30/2019	01	04	01	
171-023		JULIA	S PETERS	J.C.	04/30/2019	01	04	01	
171-024		S PETERS	JULIA	J.C.	04/30/2019	01	04	01	
171-025		JULIA	FULTON	J.C.	04/30/2019	01	04	01	
171-026		FULTON	JULIA	J.C.	04/30/2019	01	04	01	
171-027		FULTON	JULIA	J.C.	04/30/2019	01	04	01	
171-028		JULIA	TCHOUPITOULAS	J.C.	04/30/2019	01	04	01	
171-029		JULIA	COMMERCE	J.C.	04/30/2019	01	04	01	
171-030		JULIA	COMMERCE	J.C.	04/30/2019	01	04	01	
171-031		JULIA	S PETERS	J.C.	04/30/2019	01	04	01	
171-032		FULTON	JULIA	DMS	02/03/2019	01	01	01	
171-034		FULTON	GIROD	DMS	02/03/2019	01	01	01	
171-035		FULTON	LAFAYETTE	JC	05/01/2019	01	04	01	
171-036		NOTRE DAME	S PETERS	JC	05/01/2019	01	04	01	
171-037		GIROD	S PETERS	JC	05/01/2019	01	04	01	
171-038		S PETERS	LAFAYETTE	JC	05/01/2019	01	04	01	
171-039		MAGAZINE	JULIA	JC	05/01/2019	01	04	01	
171-040		JULIA	MAGAZINE	JC	05/01/2019	01	04	01	
171-041		JULIA	CONSTANCE	JC	05/01/2019	01	04	01	
171-042		CONSTANCE	HOWARD	JC	05/01/2019	01	04	01	
171-043		CONSTANCE	JULIA	JC	05/01/2019	01	04	01	
171-044		CONSTANCE	LAFAYETTE	JC	05/01/2019	01	04	01	
171-045		LAFAYETTE	TCHOUPITOULAS	JC	05/01/2019	01	04	01	
171-046		TCHOUPITOULAS	LAFAYETTE	JC	05/01/2019	01	04	01	
171-047		LAFAYETTE	COMMERCE	KRB	05/03/2019	01	04	01	
171-048		LAFAYETTE	S PETERS	JC	05/01/2019	01	04	01	
171-049		S PETERS	LAFAYETTE	JC	05/01/2019	01	04	01	
171-050		LAFAYETTE	FULTON	JC	05/01/2019	01	04	01	
171-051		FULTON	LAFAYETTE	JC	05/01/2019	01	04	01	
171-052		COMMERCE	POYDRAS	JC	05/01/2019	01	04	01	
171-053		MAGAZINE	JULIA	JC	05/01/2019	01	04	01	
171-054		NOTRE DAME	MAGAZINE	JC	05/01/2019	01	04	01	
171-055		FULTON	NOTRE DAME	JC	05/01/2019	01	04	01	
171-056		NOTRE DAME	FULTON	JC	05/01/2019	01	04	01	
171-057		GIROD	COMMERCE	JC	05/01/2019	01	04	01	
171-058		NOTRE DAME	S PETERS	JL	05/03/2019	01	04	01	



STRUCT_1	ADDRESS	STREET	CROSS STREET	INSPECTOR	INSP_DATE	C	F	W	DATA_ENTRY_REMARKS
172-001		LAFAYETTE	BARONNE	JC	05/01/2019	01	04	01	
172-003		BARONNE	GIROD	JL3	05/03/2019	01	04	01	
172-005		BARONNE	LAFAYETTE	JC	05/01/2019	01	04	01	
172-006		BARONNE	GIROD	JC	05/01/2019	01	04	01	
172-009		LAFAYETTE	LAFAYETTE AL	JC	05/01/2019	01	04	01	
172-010		CARONDELET	LAFAYETTE	JC	05/01/2019	01	04	01	
172-011		LAFAYETTE	MARBLE HALL AL	JC	05/01/2019	01	04	01	
172-017		ST CHARLES AV	POYDRAS	J.C.	05/01/2019	01	04	01	
172-018		N MAESTRI PL	ST CHARLES AV	J.C.	05/01/2019	01	04	01	
172-019		CARONDELET	GIROD	J.C.	05/01/2019	01	04	01	
172-020		GIROD	GIROD STREET ALLEY	J.C.	05/01/2019	01	04	01	
172-021		GIROD STREET ALLEY	GIROD	J.C.	05/01/2019	01	04	01	
172-022		GIROD	BARONNE	JL	05/03/2019	01	04	01	
172-023		BARONNE	GIROD	J.C.	05/01/2019	01	04	01	
172-024		BARONNE	JULIA	J.C.	05/01/2019	01	04	01	
172-025		CARONDELET	GIROD	J.C.	05/01/2019	01	04	01	
172-026		CARONDELET	JULIA	J.C.	05/01/2019	01	04	01	
172-027		JULIA	BARONNE	J.C.	05/01/2019	01	04	01	
172-028		JULIA	YMCA AL	J.C.	05/01/2019	01	04	01	
172-029		GIROD	PUJOL AL	J.C.	05/01/2019	01	04	01	
172-030		PUJOL AL	GIROD	J.C.	05/01/2019	01	04	01	
172-031		GIROD	ST CHARLES AV	J.C.	05/01/2019	01	04	01	
172-032		ST CHARLES AV	GIROD	J.C.	05/01/2019	01	04	01	
172-033		ST CHARLES AV	GIROD	DM	02/04/2019	01	01	01	
172-034		ST CHARLES AV	JULIA	J.C.	05/01/2019	01	04	01	
172-035		GIROD	CHURCH	JL	05/03/2019	01	04	01	
172-036		BARONNE	GIROD	J.C.	05/01/2019	01	04	01	
172-037		CHURCH	GIROD	J.C.	05/01/2019	01	04	01	
172-038		CHURCH	JULIA	J.C.	05/01/2019	01	04	01	
172-039		JULIA	ST CHARLES AV	J.C.	05/01/2019	01	04	01	
172-040		JULIA	CAMP	J.C.	05/01/2019	01	04	01	
172-041		GIROD	CAMP	J.C.	05/01/2019	01	04	01	
172-042		GIROD	CAMP	J.C.	05/01/2019	01	04	01	
172-045		JULIA	CAMP	DM	02/04/2019	01	01	01	
172-046		CAMP	JULIA	J.C.	05/01/2019	01	04	01	
172-047		CAMP	GIROD	J.C.	05/01/2019	01	04	01	
172-048		CAMP	ATKINSON AL	J.C.	05/02/2019	01	04	01	

STRUCT_1	ADDRESS	STREET	CROSS STREET	INSPECTOR	INSP_DATE	C	F	W	DATA_ENTRY_REMARKS
172-049		CAMP	ATKINSON AL	JL	05/03/2019	01	04	01	
172-050		CAMP	ATKINSON AL	J.C.	05/02/2019	01	04	01	
172-051		CAMP	ST JOSEPH	J.C.	05/21/2019	01	04	01	
172-052		CAMP	JULIA	J.C.	05/02/2019	01	04	01	
172-053		JULIA	WHITE AL	J.C.	05/21/2019	01	04	01	
172-055		JULIA	MAGAZINE	J.C.	05/02/2019	01	04	01	
172-058		ST CHARLES AV	ATKINSON AL	JC	05/02/2019	01	04	01	
172-060		CARONDELET	ST JOSEPH	JC	05/02/2019	01	04	01	
172-061		CARONDELET	JULIA	JC	05/02/2019	01	04	01	
172-062		JULIA	Y M C A AL	JC	05/02/2019	01	04	01	
172-064		JULIA	ST CHARLES AV	JC	05/02/2019	01	04	01	
172-065		BARONNE	ST JOSEPH	JC	05/02/2019	01	04	01	
172-066		BARONNE	JULIA	JC	05/02/2019	01	04	01	
172-068		SULLIVAN"S AL	JULIA	JC	05/02/2019	01	04	01	
172-069		JULIA	CARONDELET	JC	05/02/2019	01	04	01	
172-070		GIROD	BARONNE	JC	05/02/2019	01	04	01	
172-071		BARONNE	JULIA	JC	05/02/2019	01	04	01	
172-072		LAFAYETTE	CAMP	JC	05/02/2019	01	04	01	
172-073		LAFAYETTE	CAMP	JC	05/02/2019	01	04	01	
172-074		CAMP	POYDRAS	JC	05/02/2019	01	04	01	
172-076		ST CHARLES AV	N MAESTRI PL	JC	05/02/2019	01	04	01	
172-077		ST CHARLES AV	POYDRAS	JC	05/02/2019	01	04	01	
172-078		GIROD	BARONNE	JC	05/02/2019	01	04	01	
173-001		LOYOLA AV	POYDRAS	JC	05/02/2019	01	04	01	
173-002		LOYOLA AV	LAFAYETTE	JC	05/02/2019	01	04	01	
173-003		LOYOLA AV	GIROD	JC	05/02/2019	01	04	01	
173-004		LAFAYETTE	LOYOLA AV	JC	05/02/2019	01	04	01	
173-005		LAFAYETTE	LOYOLA AV	JC	05/02/2019	01	04	01	
173-006		LAFAYETTE	S RAMPART	JC	05/02/2019	01	04	01	
173-007		S RAMPART	GIROD	JC	05/02/2019	01	04	01	
173-008		GIROD	LOYOLA AV	JC	05/02/2019	01	04	01	
173-009		S RAMPART	GIROD	JL	05/03/2019	01	04	01	
173-010		S RAMPART	JULIA	JC	05/02/2019	01	04	01	
173-011		JULIA	LOYOLA AV	JC	05/02/2019	01	04	01	
173-012		JULIA	O"KEEFE AV	JC	05/02/2019	01	04	01	
173-013		LAFAYETTE	O"KEEFE AV	JC	05/02/2019	01	04	01	
173-014		GIROD	O"KEEFE AV	JC	05/02/2019	01	04	01	

STRUCT_1	ADDRESS	STREET	CROSS STREET	INSPECTOR	INSP_DATE	C	F	W	DATA_ENTRY_REMARKS
173-015		O"KEEFE AV	GIROD	JC	05/02/2019	01	04	01	
173-016		O"KEEFE AV	JULIA	JL	05/02/2019	01	04	01	
173-017		JULIA	BARONNE	JL	05/02/2019	01	04	01	
173-018		O"KEEFE AV	JAMISON AL	JL	05/02/2019	01	04	01	
173-022		ROCK AL	MARCHAL AL	JL	05/03/2019	01	04	01	
173-023		ROCK AL	BARONNE	JL	05/03/2019	01	04	01	
173-024		ROCK AL	O"KEEFE AV	JL	05/03/2019	01	04	01	
173-025		MARSHALL NEY AL	JULIA	KRB	05/03/2019	01	04	01	
173-026		O"KEEFE AV	ROCK AL	JL	05/17/2019	01	04	01	
173-027		O"KEEFE AV	JULIA	JL	05/03/2019	01	04	01	
173-028		JULIA	S RAMPART	JL	05/03/2019	01	04	01	
173-029		S RAMPART	HOWARD AV		05/03/2019	01	04	01	
173-030		S RAMPART	JULIA		05/05/2019	01	04	01	
173-031		S RAMPART	JULIA	JL	05/03/2019	01	04	01	
173-032		S RAMPART	JULIA	D.M.	02/04/2019	01	01	01	
173-033		GIROD	LOYOLA AV	JL	05/03/2019	01	04	01	
173-034		GIROD	LOYOLA AV	J.C.	05/03/2019	01	04	01	
173-035		POYDRAS	S LIBERTY	J.C.	05/03/2019	01	04	01	
173-036		GIROD	SHAKESPEAR AL	J.C.	05/05/2019	01	04	01	
174-001		GIROD	MAGNOLIA	J.C.	05/03/2019	01	04	01	
174-002		GIROD	LASALLE	J.C.	05/03/2019	01	04	01	
174-004		GIROD	MAGNOLIA	J.C.	05/03/2019	01	04	01	
174-008		S LIBERTY	POYDRAS	J.C.	05/03/2019	01	04	01	
174-009		S LIBERTY	POYDRAS	J.C.	05/03/2019	01	04	01	
174-010		S LIBERTY	GIROD	D.M.	02/04/2019	01	01	01	
174-011		S LIBERTY	GIROD	J.C.	05/03/2019	01	04	01	
174-012		S LIBERTY	GIROD	J.C.	05/03/2019	01	04	01	
174-013		LAFAYETTE	S LIBERTY	J.C.	05/03/2019	01	04	01	
174-014		S LIBERTY	GIROD	J.C.	05/03/2019	01	04	01	
174-015		S LIBERTY	JULIA	J.C.	05/03/2019	01	04	01	
174-016		LASALLE	POYDRAS	J.C.	05/03/2019	01	04	01	
174-017		LASALLE	GIROD	J.C.	05/03/2019	01	04	01	
174-018		LASALLE	POYDRAS	J.C.	05/03/2019	01	04	01	
174-019		S LIBERTY	GIROD	J.C.	05/03/2019	01	04	01	
174-020		S LIBERTY	GIROD	J.C.	05/03/2019	01	04	01	
174-025		GIROD	STADIUM DR	J.C.	05/03/2019	01	04	01	
175-001		WILLOW	POYDRAS	J.C.	05/03/2019	01	04	01	

STRUCT_1	ADDRESS	STREET	CROSS STREET	INSPECTOR	INSP_DATE	C	F	W	DATA_ENTRY_REMARKS
175-002		WILLOW	GIROD	J.C.	05/03/2019	01	04	01	
175-003		GIROD	CLARA	J.C.	05/03/2019	01	04	01	
175-004		CYPRESS	S DERBIGNY	D.M.	02/04/2019	01	01	01	
175-005		CYPRESS	S CLAIBORNE AV	J.C.	05/07/2019	01	04	01	
175-006		S CLAIBORNE AV	LAFAYETTE	J.C.	05/07/2019	01	04	01	
175-007		S CLAIBORNE AV	JULIA	D.M.	02/04/2019	01	01	01	
175-008		S DERBIGNY	JULIA	J.C.	05/06/2019	01	04	01	
175-009		JULIA	S CLAIBORNE AV	J.C.	05/06/2019	01	04	01	
175-010		JULIA	S CLAIBORNE AV	J.C.	05/16/2019	01	04	01	
175-011		S CLAIBORNE AV	JULIA	JC	05/06/2019	01	04	01	
175-012		LAFAYETTE	S DERBIGNY	JC	05/06/2019	01	04	01	
175-013		LAFAYETTE	BOLIVAR	JC	05/06/2019	01	04	01	
175-014		LAFAYETTE	S CLAIBORNE AV	JC	05/06/2019	01	04	01	
175-015		BOLIVAR	LAFAYETTE	JC	05/06/2019	01	04	01	
175-016		S CLAIBORNE AV	LAFAYETTE	JC	05/06/2019	01	04	01	
175-017		GIROD	STADIUM DR	JC	05/06/2019	01	04	01	
176-001		CANAL	WELLS	K.H.	04/08/2019	01	01	01	
176-002		CANAL	S DELTA	K.H.	04/08/2019	01	01	01	
176-003		CANAL	CANAL PLACE EAST	K.H.	01/31/2019	01	01	01	
176-004		CANAL	CANAL PLACE EAST	K.H.	01/31/2019	01	01	01	
176-007		CONVENTION CENTER	POYDRAS	JC	05/06/2019	01	04	01	
176-008		POYDRAS	WATER	JC	05/06/2019	01	04	01	
176-009		POYDRAS	WATER	JC	05/06/2019	01	04	01	
176-010		POYDRAS	CONVENTION CENTER BL	JC	05/06/2019	01	04	01	
176-011		POYDRAS	S DELTA	JC	05/06/2019	01	04	01	
177-001		CANAL	MAGAZINE	JC	05/06/2019	01	04	01	
177-002		MAGAZINE	COMMON	JC	05/06/2019	01	04	01	
177-003		MAGAZINE	GRAVIER	JC	05/06/2019	01	04	01	
177-004		GRAVIER	MAGAZINE	JC	05/06/2019	01	04	01	
177-005		GRAVIER	ARCADE AL	JC	05/06/2019	01	04	01	
177-006		ARCADE AL	NATCHEZ	JC	05/06/2019	01	04	01	
177-007		MAGAZINE	NATCHEZ	JC	05/06/2019	01	04	01	
177-008		NATCHEZ	TCHOUPITOULAS	JC	05/06/2019	01	04	01	
177-009		TCHOUPITOULAS	POYDRAS	JC	05/06/2019	01	04	01	
177-011		POYDRAS	S PETERS	JC	05/06/2019	01	04	01	
177-012		MAGAZINE	POYDRAS	JC	05/06/2019	01	04	01	
177-013		MAGAZINE	POYDRAS	JC	05/06/2019	01	04	01	

STRUCT_1	ADDRESS	STREET	CROSS STREET	INSPECTOR	INSP_DATE	C	F	W	DATA_ENTRY_REMARKS
177-014		POYDRAS	TCHOUPITOULAS	JC	05/06/2019	01	04	01	
177-015		MAGAZINE	POYDRAS	JC	05/06/2019	01	04	01	
177-016		MAGAZINE	POYDRAS	JC	05/16/2019	01	04	01	
177-017		POYDRAS	CONSTANCE	D.M.	02/04/2019	01	01	01	
177-018		POYDRAS	TCHOUPITOULAS	JC	05/06/2019	01	04	01	
177-019		POYDRAS	COMMERCE	JC	05/06/2019	01	04	01	
177-020		POYDRAS	S PETERS	JC	05/06/2019	01	04	01	
177-021		POYDRAS	FULTON	JC	05/06/2019	01	04	01	
177-022		POYDRAS	CONVENTION CENTER BL	JC	05/06/2019	01	04	01	
177-023		CONVENTION CENTER	POYDRAS	JC	05/06/2019	01	04	01	
177-024		CANAL	TCHOUPITOULAS	JC	05/06/2019	01	04	01	
177-025		COMMON	TCHOUPITOULAS	JC	05/06/2019	01	04	01	
177-026		COMMON	S PETERS	JC	05/06/2019	01	04	01	
177-027		COMMON	S PETERS	JC	05/06/2019	01	04	01	
177-028		CANAL	S PETERS	JC	05/10/2019	01	04	01	
177-029		CANAL	CONVENTION CENTER BL	JC	05/06/2019	01	04	01	
177-030		GRAVIER	TCHOUPITOULAS	JC	05/06/2019	01	04	01	
177-031		GRAVIER	S PETERS	JC	05/06/2019	01	04	01	
177-032		GRAVIER	S PETERS	JC	05/06/2019	01	04	01	
177-033		S PETERS	POYDRAS	JC	05/07/2019	01	04	01	
177-034		TCHOUPITOULAS	NATCHEZ	JC	05/07/2019	01	04	01	
177-035		NATCHEZ AL	TCHOUPITOULAS	JC	05/07/2019	01	04	01	
177-036		NATCHEZ AL	S PETERS	JC	05/07/2019	01	04	01	
177-037		CANAL	DECATUR	K.H	01/31/2019	01	01	01	
177-038		CANAL	N PETERS	K.H.	01/31/2019	01	01	01	
177-039		CANAL	N PETERS	K.H.	01/31/2019	01	01	01	
177-040		N PETERS	CANAL	K.H.	02/01/2019	01	01	01	
177-041		N PETERS	IBERVILLE	K.H.	02/01/2019	01	01	01	
177-042		N PETERS	BIENVILLE	K.H.	02/01/2019	01	01	01	
177-043		BIENVILLE	CLAY	K.H.	02/04/2019	01	01	01	
177-044		CANAL	N PETERS	K.H.	02/04/2019	01	01	01	
177-045		CANAL	N FRONT	K.H.	02/04/2019	01	01	01	
177-046		CANAL	N FRONT	K.H.	02/05/2019	01	01	01	
177-047		IBERVILLE	DECATUR	K.H.	02/05/2019	01	01	01	
177-048		IBERVILLE	CLINTON	K.H.	02/05/2019	01	02	01	
177-049		CLINTON	BIENVILLE	K.H.	02/05/2019	01	01	01	
177-050		BIENVILLE	DECATUR	K.H.	02/05/2019	01	01	01	

STRUCT_1	ADDRESS	STREET	CROSS STREET	INSPECTOR	INSP_DATE	C	F	W	DATA_ENTRY_REMARKS
177-051		DECATUR	CONTI	K.H.	02/05/2019	01	01	01	
177-052		BIENVILLE	N PETERS	K.H.	02/05/2019	01	01	01	
177-053		MAGAZINE	POYDRAS	JC	05/07/2019	01	04	01	
177-055		IBERVILLE	CLAY	R.H.	02/05/2019	01	01	01	
177-056		IBERVILLE	CLAY	K.H.	02/05/2019	01	01	01	
177-059		NATCHEZ AL	TCHOUPITOULAS	JC	05/07/2019	01	04	01	
177-062		S PETERS	GRAVIER	JC	05/07/2019	01	04	01	
177-063		CANAL	S PETERS	JC	05/07/2019	01	04	01	
178-001		UNION	BARONNE	K.H.	02/06/2019	01	01	01	
178-002		BARONNE	UNION	K.H.	02/06/2019	01	01	01	
178-003		BARONNE	PERDIDO	K.H.	02/06/2019	01	01	01	
178-004		UNION	BARONNE	KH	02/06/2019	01	01	01	
178-005		BARONNE	GRAVIER	KH	02/06/2019	01	01	01	
178-006		BARONNE	PERDIDO	KH	02/06/2019	01	01	01	
178-007		UNION	CARONDELET	KH	02/06/2019	01	01	01	
178-008		CARONDELET	GRAVIER	KH	02/06/2019	01	01	01	
178-009		CARONDELET	PERDIDO	KH	02/06/2019	01	01	01	
178-010		UNION	CARONDELET	KH	02/07/2019	01	01	01	
178-011		CARONDELET	GRAVIER	KH	02/07/2019	01	01	01	
178-012		CARONDELET	PERDIDO	KH	02/07/2019	01	01	01	
178-013		PERDIDO	ST CHARLES AV	KH	02/07/2019	01	01	01	
178-014		UNION	ST CHARLES AV	KH	02/07/2019	01	01	01	
178-015		ST CHARLES AV	UNION	KH	02/07/2019	01	01	01	
178-016		ST CHARLES AV	UNION	KH	02/07/2019	01	01	01	
178-018		ST CHARLES AV	UNION	KH	02/07/2019	01	01	01	
178-019		BARONNE	POYDRAS	KH	02/07/2019	01	01	01	
178-020		POYDRAS	BARONNE	KH	02/07/2019	01	01	01	
178-021		POYDRAS	CARROLL	KH	02/07/2019	01	01	01	
178-022		POYDRAS	CARROLL	KH	02/07/2019	01	01	01	
178-023		CARROLL	POYDRAS	KH	02/07/2019	01	01	01	
178-024		CARROLL	PERDIDO	KH	02/07/2019	01	01	01	
178-025		PERDIDO	CARONDELET	KH	02/07/2019	01	01	01	
178-026		POYDRAS	CARROLL	KH	02/07/2019	01	01	01	
178-027		POYDRAS	CARONDELET	KH	02/07/2019	01	01	01	
178-028		CARONDELET	POYDRAS	KH	02/07/2019	01	01	01	
178-029		CARONDELET	POYDRAS	KH	02/08/2019	01	01	01	
178-030		CARONDELET	POYDRAS	KH	02/08/2019	01	01	01	

STRUCT_1	ADDRESS	STREET	CROSS STREET	INSPECTOR	INSP_DATE	C	F	W	DATA_ENTRY_REMARKS
178-031		CARONDELET	PERDIDO	KH	02/08/2019	01	01	01	
178-032		POYDRAS	CARONDELET	KH	02/07/2019	01	01	01	
178-033		POYDRAS	ST CHARLES AV	KH	02/08/2019	01	01	01	
178-034		POYDRAS	ST CHARLES AV	KH	01/29/2019	01	01	01	
178-035		ST CHARLES AV	PERDIDO	KH	01/29/2019	01	01	01	
178-036		ST CHARLES AV	PERDIDO	KH	01/29/2019	01	01	01	
178-037		COMMERCIAL PL	ST CHARLES AV	KH	01/29/2019	01	01	01	
178-038		COMMERCIAL PL	CAMP	KH	01/29/2019	01	01	01	
178-039		POYDRAS	CAMP	KH	01/29/2019	01	01	01	
178-040		CAMP	POYDRAS	KH	01/29/2019	01	01	01	
178-041		CAMP	POYDRAS	KH	01/29/2019	01	01	01	
178-042		POYDRAS	CAMP	JC	05/07/2019	01	04	01	
178-043		POYDRAS	CAMP	DM	02/04/2019	01	01	01	
178-044		POYDRAS	CAMP	JC	05/07/2019	01	04	01	
178-045		NATCHEZ	PICAYUNE PL	JC	05/07/2019	01	04	01	
178-046		NATCHEZ	CAMP	JC	05/08/2019	01	04	01	
178-047		CAMP	NATCHEZ	JC	05/08/2019	01	04	01	
178-048		CAMP	POYDRAS	JC	05/08/2019	01	04	01	
178-049		GRAVIER	PICAYUNE PL	JC	05/08/2019	01	04	01	
178-050		PICAYUNE PL	NATCHEZ	JC	05/08/2019	01	04	01	
178-051		GRAVIER	CAMP	JC	05/08/2019	01	04	01	
178-052		CAMP	GRAVIER	JC	05/08/2019	01	04	01	
178-053		CAMP	GRAVIER	JC	05/08/2019	01	04	01	
178-054		ST CHARLES AV	GRAVIER	KH	01/29/2019	01	01	01	
178-055		ST CHARLES AV	GRAVIER	KH	01/29/2019	01	01	01	
178-056		GRAVIER	CAMP	KH	01/29/2019	01	01	01	
178-057		CAMP	COMMERCIAL PL	KH	01/29/2019	01	01	01	
178-058		CAMP	GRAVIER	JC	05/08/2019	01	04	01	
178-059		CAMP	GRAVIER	KH	01/30/2019	01	01	01	
178-060		CARONDELET	COMMON	KH	01/30/2019	01	01	01	
178-061		CARONDELET	COMMON	KH	01/30/2019	01	01	01	
178-062		CARONDELET	GRAVIER	KH	01/30/2019	01	01	01	
178-063		CARONDELET	GRAVIER	KH	01/30/2019	01	01	01	
178-064		GRAVIER	CARONDELET	KH	01/30/2019	01	01	01	
178-065		GRAVIER	ST CHARLES AV	KH	01/30/2019	01	01	01	
178-066		GRAVIER	ST CHARLES AV	KH	01/30/2019	01	01	01	
178-067		BARONNE	GRAVIER	KH	01/30/2019	01	01	01	

STRUCT_1	ADDRESS	STREET	CROSS STREET	INSPECTOR	INSP_DATE	C	F	W	DATA_ENTRY_REMARKS
178-068		GRAVIER	VARIETIES AL	KH	01/30/2019	01	01	01	
178-069		GRAVIER	VARIETIES AL	KH	01/30/2019	01	01	01	
178-070		GRAVIER	CARONDELET	KH	01/30/2019	01	01	01	
178-071		GRAVIER	BARONNE	KH	01/30/2019	01	01	01	
178-072		BARONNE	GRAVIER		01/30/2019	01	01	01	
178-073		CARONDELET	UNION	KH	01/30/2019	01	01	01	
178-074		POYDRAS	BARONNE	KH	01/30/2019	01	01	01	
178-075		POYDRAS	ST CHARLES AV	KH	01/30/2019	01	01	01	
178-076		BARONNE	COMMON	KH	01/30/2019	01	01	01	
178-079		CAMP	NATCHEZ		01/30/2019	01	01	01	
178-080		POYDRAS	CAMP	KH	01/30/2019	01	01	01	
178-081		ST CHARLES AV	POYDRAS	KH	01/30/2019	01	01	01	
178-082		PERDIDO	ST CHARLES AV		01/30/2019	01	01	01	
178-083		ST CHARLES AV	UNION		01/30/2019	01	01	01	
178-084		ST CHARLES AV	UNION		01/30/2019	01	01	01	
178-085		ST CHARLES AV	UNION		01/30/2019	01	01	01	
179-001		S RAMPART	GRAVIER	KH	01/30/2019	01	01	01	
179-002		LOYOLA AV	GRAVIER	KH	01/30/2019	01	01	01	
179-003		GRAVIER	LOYOLA AV		01/30/2019	01	01	01	
179-004		LOYOLA AV	GRAVIER		01/30/2019	01	01	01	
179-005		LOYOLA AV	PERDIDO		01/30/2019	01	01	01	
179-006		GRAVIER	O"KEEFE AV		02/06/2019	01	01	01	
179-007		O"KEEFE AV	UNION	KH	01/30/2019	01	01	01	
179-008		O"KEEFE AV	UNION	KH	01/30/2019	01	01	01	
179-009		UNION	O"KEEFE AV	KH	01/30/2019	01	01	01	
179-010		O"KEEFE AV	PERDIDO	KH	01/30/2019	01	01	01	
179-011		S RAMPART	PERDIDO	KH	01/30/2019	01	01	01	
179-012		S RAMPART	PERDIDO	KH	01/30/2019	01	01	01	
179-013		S RAMPART	PERDIDO	KH	01/30/2019	01	01	01	
179-014		PERDIDO	LOYOLA AV	KH	01/31/2019	01	01	01	
179-015		PERDIDO	LOYOLA AV	KH	01/31/2019	01	01	01	
179-016		LOYOLA AV	PERDIDO	KH	01/31/2019	01	01	01	
179-017		LOYOLA AV	POYDRAS	KH	01/31/2019	01	01	01	
179-018		S RAMPART	POWHATAN	KH	01/30/2019	01	01	01	
179-019		POYDRAS	S RAMPART	KH	01/30/2019	01	01	01	
179-020		POYDRAS	LOYOLA AV	KH	01/30/2019	01	01	01	
179-021		POYDRAS	O"KEEFE AV	KH	01/30/2019	01	01	01	



STRUCT_1	ADDRESS	STREET	CROSS STREET	INSPECTOR	INSP_DATE	C	F	W	DATA_ENTRY_REMARKS
179-022		O"KEEFE AV	PERDIDO	KH	01/30/2019	01	01	01	
179-023		PERDIDO	PENN	KH	01/30/2019	01	01	01	
179-024		PENN	POYDRAS	KH	08/05/2019	01	01	01	
179-025		O"KEEFE AV	SERVITUDE	KH	01/31/2019	01	01	01	
179-026		PENN	POYDRAS	KH	01/31/2019	01	01	01	
179-027		O"KEEFE AV	GRAVIER	KH	01/31/2019	01	01	01	
179-028		LOYOLA AV	TULANE AV	KH	01/31/2019	01	01	01	
179-029		LOYOLA AV	TULANE AV	KH	01/31/2019	01	01	01	
179-030		LOYOLA AV	TULANE AV	KH	01/31/2019	01	01	01	
179-031		LOYOLA AV	GRAVIER	KH	01/31/2019	01	01	01	
179-032		GRAVIER	S SARATOGA	KH	01/31/2019	01	01	01	
179-033		GRAVIER	S SARATOGA	KH	01/31/2019	01	01	01	
179-034		PERDIDO	S SARATOGA	KH	08/05/2019	01	01	01	
179-035		PERDIDO	LOYOLA AV	KH	08/05/2019	01	01	01	
179-036		S SARATOGA	GRAVIER	KH	08/05/2019	01	01	01	
179-037		S SARATOGA	GRAVIER	KH	08/05/2019	01	01	01	
179-038		GRAVIER	LOYOLA AV	KH	08/05/2019	01	01	01	
179-039		POYDRAS	S SARATOGA	KH	08/05/2019	01	01	01	
179-040		POYDRAS	LOYOLA AV	KH	08/05/2019	01	01	01	
179-041		POYDRAS	S SARATOGA	KH	08/05/2019	01	01	01	
179-042		POYDRAS	LOYOLA AV	KH	08/05/2019	01	01	01	
179-043		POYDRAS	S SARATOGA	KH	08/05/2019	01	01	01	
179-044		POYDRAS	LOYOLA AV	KH	08/05/2019	01	01	01	
179-045		S RAMPART	POWHATAN	KH	08/05/2019	01	01	01	
179-046		POYDRAS	O"KEEFE AV	KH	08/05/2019	01	01	01	
179-047		O"KEEFE AV	POYDRAS	KH	08/05/2019	01	01	01	
179-048		POYDRAS	PENN	KH	08/05/2019	01	01	01	
179-049		POYDRAS	S RAMPART	K.H.	08/05/2019	01	01	01	
179-050		GRAVIER	O"KEEFE AV	K.H.	08/06/2019	01	01	01	
179-051		GRAVIER	O"KEEFE AV	KH	08/07/2019	01	01	01	
180-001		LA SALLE PL	GRAVIER	K.H.	08/06/2019	01	01	01	
180-002		LA SALLE PL	GRAVIER	K.H.	08/06/2019	01	01	01	
180-003		LA SALLE PL	GRAVIER	K.H.	08/06/2019	01	01	01	
180-004		LA SALLE PL	GRAVIER	K.H.	08/06/2019	01	01	01	
180-005		GRAVIER	S LIBERTY	K.H.	08/06/2019	01	01	01	
180-006		S LIBERTY	GRAVIER	K.H.	08/06/2019	01	01	01	
180-007		S LIBERTY	TULANE AV	K.H.	08/06/2019	01	01	01	

STRUCT_1	ADDRESS	STREET	CROSS STREET	INSPECTOR	INSP_DATE	C	F	W	DATA_ENTRY_REMARKS
180-008		GRAVIER	FRERET	K.H.	08/06/2019	01	01	01	
180-009		GRAVIER	FRERET	K.H.	08/06/2019	01	01	01	
180-010		LA SALLE PL	GRAVIER	K.H.	08/06/2019	01	01	01	
180-011		LA SALLE PL	GRAVIER	K.H.	08/06/2019	01	01	01	
180-012		LA SALLE PL	GRAVIER	K.H.	08/06/2019	01	01	01	
180-013		LA SALLE PL	GRAVIER	K.H.	08/06/2019	01	01	01	
180-014		LA SALLE PL	GRAVIER	K.H.	08/06/2019	01	01	01	
180-015		PERDIDO	MAGNOLIA	K.H.	08/06/2019	01	01	01	
180-016		PERDIDO	S ROBERTSON	K.H.	08/06/2019	01	01	01	
180-017		S ROBERTSON	PERDIDO	K.H.	08/06/2019	01	01	01	
180-018		S ROBERTSON	PERDIDO	K.H.	08/06/2019	01	01	01	
180-019		S ROBERTSON	POYDRAS	K.H.	08/06/2019	01	01	01	
180-020		PERDIDO	FRERET	K.H.	08/06/2019	01	01	01	
180-021		FRERET	PERDIDO	K.H.	08/06/2019	01	01	01	
180-022		FRERET	POYDRAS	K.H.	08/06/2019	01	01	01	
180-023		FRERET	PERDIDO	K.H.	08/06/2019	01	01	01	
180-024		FRERET	GRAVIER	KH	08/06/2019	01	01	01	
180-025		PERDIDO	LA SALLE PL	KH	08/06/2019	01	01	01	
180-026		PERDIDO	S LIBERTY	KH	08/06/2019	01	01	01	
180-027		LA SALLE PL	POYDRAS	KH	08/16/2019	01	01	01	
180-029		LA SALLE PL	POYDRAS	KH	08/06/2019	01	01	01	
180-030		POYDRAS	S LIBERTY	KH	08/07/2019	01	01	01	
180-031		POYDRAS	S LIBERTY	KH	08/06/2019	01	01	01	
180-033		POYDRAS	CLARA	KH	08/07/2019	01	01	01	
180-034		POYDRAS	MAGNOLIA	KH	08/07/2019	01	01	01	
180-035		POYDRAS	S ROBERTSON	KH	08/07/2019	01	01	01	
180-036		POYDRAS	LA SALLE PL	KH	08/07/2019	01	01	01	
180-037		POYDRAS	LA SALLE PL	KH	08/07/2019	01	01	01	
180-038		POYDRAS	S LIBERTY	KH	08/07/2019	01	01	01	
180-039		POYDRAS	S LIBERTY	KH	08/07/2019	01	01	01	
180-040		POYDRAS	S LIBERTY	KH	08/07/2019	01	01	01	
180-041		POYDRAS	S LIBERTY	KH	08/07/2019	01	01	01	
180-042		TULANE AV	MAGNOLIA	KH	08/07/2019	01	01	01	
180-043		TULANE AV	MAGNOLIA	KH	08/07/2019	01	01	01	
180-044		TULANE AV	MAGNOLIA	KH	08/07/2019	01	01	01	
180-045		GRAVIER	MAGNOLIA	KH	08/07/2019	01	01	01	
180-047		GRAVIER	FRERET	KH	08/07/2019	01	01	01	

STRUCT_1	ADDRESS	STREET	CROSS STREET	INSPECTOR	INSP_DATE	C	F	W	DATA_ENTRY_REMARKS
180-048		PERDIDO	MAGNOLIA	KH	08/07/2019	01	01	01	
180-049		S LIBERTY	GRAVIER	KH	08/07/2019	01	01	01	
180-050		GRAVIER	S CLAIBORNE AV	KH	08/07/2019	01	01	01	
181-001		S CLAIBORNE AV	GRAVIER	KH	08/19/2019	01	01	01	
181-002		GRAVIER	S CLAIBORNE AV	KH	08/19/2019	01	01	01	
181-003		S CLAIBORNE AV	GRAVIER	KH	08/19/2019	01	01	01	
181-004		S CLAIBORNE AV	TULANE AV	KH	08/19/2019	01	01	01	
181-005		S CLAIBORNE AV	GRAVIER	KH	08/19/2019	01	01	01	
181-006		PERDIDO	CLARA	KH	08/19/2019	01	01	01	
181-007		CLARA	PERDIDO	KH	08/19/2019	01	01	01	
181-008		CLARA	POYDRAS		08/19/2019	01	01	01	
181-009		POYDRAS	S CLAIBORNE AV	KH	08/19/2019	01	01	01	
181-010		POYDRAS	CLARA	D.M.	02/04/2019	01	01	01	
181-011		CLARA	POYDRAS	JC	05/08/2019	01	04	01	
181-012		POYDRAS	S CLAIBORNE AV	JC	05/08/2019	01	04	01	
181-013		PERDIDO	CLARA	KH	08/19/2019	01	01	01	
181-014		CLARA	POYDRAS	KH	08/19/2019	01	01	01	
181-015		PERDIDO	S CLAIBORNE AV	KH	08/19/2019	01	01	01	
181-016		S CLAIBORNE AV	POYDRAS	KH	08/19/2019	01	01	01	
181-038		POYDRAS	BOLIVAR	JC	05/08/2019	01	04	01	
181-039		POYDRAS	S CLAIBORNE AV	JC	05/08/2019	01	04	01	
181-040		S CLAIBORNE AV	PERDIDO	KH	08/20/2019	01	01	01	
182-004		S PRIEUR	GRAVIER	RL	02/12/2019	01	01	01	
182-005		S PRIEUR	GRAVIER	R.L.	02/12/2019	01	01	01	
182-006		S PRIEUR	PERDIDO	R.L.	02/12/2019	01	01	01	
182-007		GRAVIER	S JOHNSON	R.L.	02/12/2019	01	01	01	
182-009		S JOHNSON	PERDIDO	R.L.	02/12/2019	01	01	01	
182-010		S JOHNSON	PERDIDO	R.L.	02/12/2019	01	01	01	
182-011		PERDIDO	S GALVEZ	R.L.	02/12/2019	01	01	01	
182-012		S JOHNSON	POYDRAS	R.L.	02/12/2019	01	01	01	
182-013		S PRIEUR	PERDIDO	R.L.	02/12/2019	01	01	01	
182-014		PERDIDO	S JOHNSON	R.L.	02/12/2019	01	01	01	
182-015		PERDIDO	BERTRAND	R.L.	02/12/2019	01	01	01	
182-016		BERTRAND	POYDRAS	R.L.	02/12/2019	01	01	01	
182-017		S PRIEUR	POYDRAS	R.L.	02/12/2019	01	01	01	
182-018		S PRIEUR	POYDRAS	R.L.	02/12/2019	01	01	01	
182-019		POYDRAS	BERTRAND	R.L.	02/12/2019	01	01	01	

STRUCT_1	ADDRESS	STREET	CROSS STREET	INSPECTOR	INSP_DATE	C	F	W	DATA_ENTRY_REMARKS
182-020		POYDRAS	S JOHNSON	R.L.	02/12/2019	01	01	01	
182-021		S PRIEUR	POYDRAS	D.M.	02/04/2019	01	01	01	
182-022		POYDRAS	S JOHNSON	D.M.	02/04/2019	01	01	01	
182-023		S JOHNSON	LAFAYETTE	DM	02/04/2019	01	01	01	
182-024		POYDRAS	S ROMAN	D.M.	02/04/2019	01	01	01	
182-025		S ROMAN	LAFAYETTE	D.M.	02/04/2019	01	01	01	
182-026		S PRIEUR	LAFAYETTE	D.M.	02/04/2019	01	01	01	
182-027		LAFAYETTE	S JOHNSON	D.M.	02/14/2019	01	01	01	
182-028		LAFAYETTE	S GALVEZ	JC	05/09/2019	01	04	01	
182-029		LAFAYETTE	S ROMAN	JC	05/09/2019	01	04	01	
182-030		LAFAYETTE	BERTRAND	JC	05/09/2019	01	04	01	
182-032		S PRIEUR	LAFAYETTE	JC	05/09/2019	01	04	01	
182-034		S PRIEUR	CYPRESS	JC	05/09/2019	01	04	01	
182-035		CYPRESS	S ROMAN	JC	05/09/2019	01	04	01	
182-036		S ROMAN	JULIA	JC	05/09/2019	01	04	01	
182-038		CYPRESS	S JOHNSON	JC	05/09/2019	01	04	01	
182-039		S PRIEUR	JULIA	JC	05/09/2019	01	04	01	
182-040		JULIA	S ROMAN	JC	05/09/2019	01	04	01	
182-041		JULIA	S ROMAN	JC	05/09/2019	01	04	01	
182-042		BERTRAND	POYDRAS	JC	05/09/2019	01	04	01	
183-001		S ROCHEBLAVE	BRADISH AL	R.L.	02/12/2019	01	01	01	
183-002		BRADISH AL	S TONTI	R.L.	02/14/2019	01	01	01	
183-003		S ROCHEBLAVE	GRAVIER	R.L.	02/14/2019	01	01	01	
183-004		GRAVIER	S DORGENOIS	R.L.	02/14/2019	01	01	01	
183-005		GRAVIER	N TONTI	R.L.	02/14/2019	01	01	01	
183-006		N TONTI	TULANE AV	R.L.	02/14/2019	01	01	01	
183-007		S ROCHEBLAVE	PERDIDO	R.L.	02/14/2019	01	01	01	
183-008		S ROCHEBLAVE	PERDIDO	R.L.	02/14/2019	01	01	01	
183-009		PERDIDO	S ROCHEBLAVE	R.L.	02/14/2019	01	01	01	
183-010		PERDIDO	N TONTI	R.L.	02/14/2019	01	01	01	
183-011		S TONTI	PERDIDO	R.L.	02/14/2019	01	01	01	
183-012		GRAVIER	S MIRO	R.L.	02/18/2019	01	01	01	
183-013		S MIRO	GRAVIER	R.L.	02/18/2019	01	01	01	
183-026		S ROCHEBLAVE	CYPRESS	JC	05/10/2019	01	04	01	
183-027		S ROCHEBLAVE	CYPRESS	JC	05/10/2019	01	04	01	
183-028		CYPRESS	POYDRAS	JC	05/10/2019	01	04	01	
183-029		S ROCHEBLAVE	JULIA	JC	05/10/2019	01	04	01	

STRUCT_1	ADDRESS	STREET	CROSS STREET	INSPECTOR	INSP_DATE	C	F	W	DATA_ENTRY_REMARKS
183-030		S TONTI	JULIA	JC	05/10/2019	01	04	01	
183-031		N TONTI	JULIA	JC	05/10/2019	01	04	01	
183-032		N TONTI	CYPRESS	JC	05/10/2019	01	04	01	
183-033		CYPRESS	N TONTI	JC	05/10/2019	01	04	01	
183-034		N TONTI	POYDRAS	JC	05/10/2019	01	04	01	
183-035		CYPRESS	S MIRO	JC	05/10/2019	01	04	01	
183-036		S MIRO	POYDRAS	JC	05/10/2019	01	04	01	
183-037		POYDRAS	S GALVEZ	JC	05/10/2019	01	04	01	
183-038		LAFAYETTE	N TONTI	JC	05/10/2019	01	04	01	
183-039		LAFAYETTE	S MIRO	JC	05/10/2019	01	04	01	
183-040		LAFAYETTE	S GALVEZ	JC	05/10/2019	01	04	01	
183-041		S GALVEZ	JULIA	JC	05/10/2019	01	04	01	
183-048		POYDRAS	S GALVEZ	JC	05/10/2019	01	04	01	
183-049		S GALVEZ	LAFAYETTE	JC	05/10/2019	01	04	01	
184-015		GRAVIER	S DORGENOIS	RL	02/19/2019	01	01	01	
184-016		S DORGENOIS	TULANE AV	RL	02/19/2019	01	01	01	
184-017		GRAVIER	S DORGENOIS	RL	02/19/2019	01	01	01	
184-018		GRAVIER	S BROAD	RL	02/19/2019	01	01	01	
184-019		S BROAD	GRAVIER	RL	02/19/2019	01	01	01	
184-020		PERDIDO	S DORGENOIS	RL	02/19/2019	01	01	01	
184-021		PERDIDO	S BROAD	RL	02/19/2019	01	01	01	
184-022		PERDIDO	S BROAD	RL	02/19/2019	01	01	01	
184-023		PERDIDO	S BROAD	RL	02/20/2019	01	01	01	
184-024		S BROAD	PERDIDO	RL	02/20/2019	01	01	01	
184-025		S BROAD	GRAVIER	RL	02/20/2019	01	01	01	
184-026		S DORGENOIS	PERDIDO	RL	02/20/2019	01	01	01	
184-027		S DORGENOIS	GRAVIER	RL	02/20/2019	01	01	01	
184-028		POYDRAS	S DORGENOIS	RL	02/20/2019	01	01	01	
184-029		POYDRAS	S DORGENOIS	JC	05/10/2019	01	04	01	
184-030		S DORGENOIS	JULIA	JC	05/10/2019	01	04	01	
184-031		S DORGENOIS	JULIA	JC	05/10/2019	01	04	01	
184-032		POYDRAS	S DORGENOIS	JC	05/10/2019	01	04	01	
184-033		POYDRAS	S BROAD	JC	05/10/2019	01	04	01	
184-034		S WHITE	TULANE AV	RL	02/20/2019	01	01	01	
184-035		PERDIDO	S DORGENOIS	RL	02/20/2019	01	01	01	
184-037		S WHITE	PERDIDO	DJ	02/28/2019	01	01	01	
184-038		S WHITE	PERDIDO	DJ	02/28/2019	01	01	01	

STRUCT_1	ADDRESS	STREET	CROSS STREET	INSPECTOR	INSP_DATE	C	F	W	DATA_ENTRY_REMARKS
184-039		GRAVIER	S BROAD	DJ	02/28/2019	01	01	01	
184-040		S WHITE	TULANE AV	DJ	02/28/2019	01	01	01	
185-001		S GAYOSO	GRAVIER	RL	02/20/2019	01	01	01	
185-002		S GAYOSO	GRAVIER	RL	02/22/2019	01	01	01	
185-003		GRAVIER	S DUPRE	RL	02/22/2019	01	01	01	
185-004		S DUPRE	GRAVIER	RL	02/22/2019	01	01	01	
185-005		S DUPRE	TULANE AV	RL	02/22/2019	01	01	01	
185-006		S DUPRE	GRAVIER	RL	02/22/2019	01	01	01	
185-007		S GAYOSO	GRAVIER	RL	02/22/2019	01	01	01	
185-008		S GAYOSO	PERDIDO	RL	02/22/2019	01	01	01	
185-009		PERDIDO	S GAYOSO	RL	02/22/2019	01	01	01	
185-010		PERDIDO	S DUPRE	RL	02/22/2019	01	01	01	
185-011		S DUPRE	GRAVIER		02/22/2019	01	01	01	
185-012		S LOPEZ	GRAVIER		02/22/2019	01	01	01	
185-013		S LOPEZ	GRAVIER	RL	02/22/2019	01	01	01	
185-014		GRAVIER	S RENDON	DJ	02/22/2019	01	01	01	
185-015		S RENDON	PERDIDO	DJ	02/22/2019	01	01	01	
185-016		PERDIDO	S RENDON	DJ	02/22/2019	01	01	01	
185-017		S LOPEZ	PERDIDO		02/25/2019	01	01	01	
185-018		S LOPEZ	PERDIDO	DJ	02/25/2019	01	01	01	
185-021		S SALCEDO	GRAVIER	DJ	02/26/2019	01	01	01	
185-022		GRAVIER	S SALCEDO	DJ	02/26/2019	01	01	01	
185-023		S SALCEDO	PERDIDO	DJ	02/26/2019	01	01	01	
185-024		S SALCEDO	PERDIDO	DJ	02/26/2019	01	01	01	
185-028		S RENDON	GRAVIER	DJ	02/27/2019	01	01	01	
185-029		GRAVIER	S DUPRE	DJ	02/27/2019	01	01	01	
185-031		S DUPRE	GRAVIER	DJ	02/27/2019	01	01	01	
185-032		S DUPRE	GRAVIER	DJ	02/27/2019	01	01	01	
185-033		S DUPRE	GRAVIER	DJ	02/27/2019	01	01	01	
185-034		S DUPRE	PERDIDO	DJ	02/28/2019	01	01	01	
185-035		S DUPRE	PERDIDO	DJ	02/27/2019	01	01	01	
186-001		S TELEMACHUS	GRAVIER	DJ	02/28/2019	01	01	01	
186-002		S TELEMACHUS	GRAVIER	DJ	02/28/2019	01	01	01	
186-003		S TELEMACHUS	GRAVIER	DJ	02/28/2019	01	01	01	
186-004		S GENOIS	GRAVIER	DJ	02/28/2019	01	01	01	
186-005		S GENOIS	GRAVIER	DJ	02/28/2019	01	01	01	
186-006		GRAVIER	S TELEMACHUS	DJ	02/28/2019	01	01	01	

STRUCT_1	ADDRESS	STREET	CROSS STREET	INSPECTOR	INSP_DATE	C	F	W	DATA_ENTRY_REMARKS
188-001		S ROCHEBLAVE	BANKS	KH	08/20/2019	01	01	01	
188-002		BANKS	S ROCHEBLAVE	KH	08/20/2019	01	01	01	
188-005		S ROCHEBLAVE	TULANE AV	KH	08/20/2019	01	01	01	
188-016		S ROCHEBLAVE	TULANE AV	KH	08/20/2019	01	01	01	
188-017		TULANE AV	S TONTI	KH	08/20/2019	01	01	01	
188-018		TULANE AV	S MIRO	KH	08/20/2019	01	01	01	
188-022		S DERBIGNY	TULANE AV	KH	08/20/2019	01	01	01	
188-023		TULANE AV	S CLAIBORNE AV	KH	08/20/2019	01	01	01	
188-030		S ROMAN	TULANE AV	KH	08/23/2019	01	01	01	
188-031		TULANE AV	BOLIVAR	KH	08/20/2019	01	01	01	
188-032		BOLIVAR	TULANE AV	KH	08/20/2019	01	01	01	
188-033		TULANE AV	S JOHNSON	KH	08/20/2019	01	01	01	
188-034		S JOHNSON	TULANE AV	KH	08/20/2019	01	01	01	
188-035		TULANE AV	S GALVEZ	KH	08/20/2019	01	01	01	
188-038		S ROCHEBLAVE	BANKS	KH	08/23/2019	01	01	01	
189-002		S DORGENOIS	BANKS	KH	08/20/2019	01	01	01	
189-003		S DORGENOIS	PALMYRA	KH	08/21/2019	01	01	01	
189-004		S DORGENOIS	TULANE AV	KH	08/21/2019	01	01	01	
189-005		TULANE AV	MANASSES AL	KH	08/21/2019	01	01	01	
189-006		TULANE AV	S BROAD	KH	08/21/2019	01	01	01	
189-007		BANKS	MANASSES AL	KH	08/21/2019	01	01	01	
189-008		MANASSES AL	TULANE AV	KH	08/21/2019	01	01	01	
189-015		BANKS	S WHITE	KH	08/23/2019	01	01	01	
189-016		S WHITE	BAUDIN	KH	08/23/2019	01	01	01	
189-017		BANKS	JANE AL	KH	08/23/2019	01	01	01	
189-018		BANKS	S BROAD	KH	08/23/2019	01	01	01	
189-019		S BROAD	BAUDIN	KH	08/23/2019	01	01	01	
189-020		BANKS	S WHITE	KH	08/23/2019	01	01	01	
189-021		S WHITE	PALMYRA	KH	08/23/2019	01	01	01	
189-022		BANKS	S WHITE	KH	08/23/2019	01	01	01	
189-023		S WHITE	PALMYRA	KH	08/23/2019	01	01	01	
189-024		BANKS	JANE AL	KH	08/23/2019	01	01	01	
189-025		BANKS	S BROAD	KH	08/23/2019	01	01	01	
189-026		JANE AL	BANKS	KH	08/23/2019	01	01	01	
189-027		S BROAD	BANKS	KH	08/23/2019	01	01	01	
189-028		BAUDIN	S WHITE	KH	08/23/2019	01	01	01	
189-029		S WHITE	TULANE AV	KH	08/23/2019	01	01	01	

STRUCT_1	ADDRESS	STREET	CROSS STREET	INSPECTOR	INSP_DATE	C	F	W	DATA_ENTRY_REMARKS
189-030		TULANE AV	S WHITE	KH	09/23/2019	01	01	01	
189-031		BAUDIN	S WHITE	KH	09/23/2019	01	01	01	
189-032		S WHITE	TULANE AV	KH	09/23/2019	01	01	01	
189-033		TULANE AV	S WHITE	KH	09/23/2019	01	01	01	
189-034		BAUDIN	S WHITE	KH	09/23/2019	01	01	01	
189-035		BAUDIN	S BROAD	KH	09/23/2019	01	01	01	
189-036		TULANE AV	S WHITE	KH	09/26/2019	01	01	01	
189-037		TULANE AV	S DORGENOIS	KH	09/23/2019	01	01	01	
189-038		TULANE AV	MANASSES AL	KH	09/23/2019	01	01	01	
189-039		TULANE AV	S BROAD	KH	09/23/2019	01	01	01	
189-040		S WHITE	BANKS	KH	09/23/2019	01	01	01	
189-041		S WHITE	BAUDIN	KH	09/23/2019	01	01	01	
190-001		S LOPEZ	BANKS	KH	09/23/2019	01	01	01	
190-002		BANKS	S SALCEDO	KH	09/25/2019	01	01	01	
190-003		BANKS	S RENDON	KH	09/23/2019	01	01	01	
190-004		S LOPEZ	BANKS	KH	09/24/2019	01	01	01	
190-005		BANKS	S RENDON	KH	09/24/2019	01	01	01	
190-006		BANKS	S SALCEDO	KH	09/24/2019	01	01	01	
190-007		S LOPEZ	BAUDIN	KH	09/29/2019	01	01	01	
190-008		BAUDIN	S RENDON	KH	09/24/2019	01	01	01	
190-009		S RENDON	D"HEMECOURT	KH	09/23/2019	01	01	01	
190-010		S RENDON	BANKS	KH	09/29/2019	01	01	01	
190-011		S LOPEZ	D"HEMECOURT	KH	09/24/2019	01	01	01	
190-012		D"HEMECOURT	S RENDON	KH	09/24/2019	01	01	01	
190-013		S LOPEZ	TULANE AV	KH	09/24/2019	01	01	01	
190-014		TULANE AV	S SALCEDO	KH	09/24/2019	01	01	01	
190-015		TULANE AV	S RENDON	KH	09/24/2019	01	01	01	
190-016		S RENDON	TULANE AV	KH	09/24/2019	01	01	01	
190-017		BAUDIN	S SALCEDO	KH	09/24/2019	01	01	01	
190-018		S SALCEDO	BANKS	KH	09/24/2019	01	01	01	
190-019		BANKS	S GAYOSO	KH	09/24/2019	01	01	01	
190-020		BAUDIN	S GAYOSO	KH	09/24/2019	01	01	01	
190-021		S SALCEDO	TULANE AV	KH	09/24/2019	01	01	01	
190-022		TULANE AV	S LOPEZ	KH	09/24/2019	01	01	01	
190-023		TULANE AV	S GAYOSO	KH	09/25/2019	01	01	01	
190-024		S DUPRE	BANKS	KH	09/25/2019	01	01	01	
190-026		S DUPRE	BANKS	KH	04/25/2019	01	01	01	



STRUCT_1	ADDRESS	STREET	CROSS STREET	INSPECTOR	INSP_DATE	C	F	W	DATA_ENTRY_REMARKS
190-027		BANKS	S GAYOSO	KH	09/25/2019	01	01	01	
190-028		S GAYOSO	BAUDIN	KH	04/25/2019	01	01	01	
190-029		S DUPRE	BAUDIN	KH	09/25/2019	01	01	01	
190-030		BAUDIN	S GAYOSO	KH	09/25/2019	01	01	01	
190-031		S GAYOSO	TULANE AV	KH	09/20/2019	01	01	01	
190-032		TULANE AV	S DUPRE	KH	09/25/2019	01	01	01	
190-033		S GAYOSO	TULANE AV	KH	09/20/2019	01	01	01	
190-034		TULANE AV	S DUPRE	KH	09/25/2019	01	01	01	
190-035		S GAYOSO	BANKS	KH	09/25/2019	01	01	01	
190-036		S SALCEDO	BANKS	KH	09/25/2019	01	01	01	
190-037		S RENDON	BANKS	KH	09/25/2019	01	01	01	
190-038		S SALCEDO	TULANE AV	KH	09/25/2019	01	01	01	
190-039		TULANE AV	S GAYOSO	KH	09/25/2019	01	01	01	
190-040		S DUPRE	TULANE AV	KH	09/25/2019	01	01	01	
190-041		BAUDIN	S DUPRE	KH	09/25/2019	01	01	01	
190-042		S DUPRE	TULANE AV	KH	09/25/2019	01	01	01	
190-043		S DUPRE	TULANE AV	KH	09/25/2019	01	01	01	
190-044		BANKS	S SALCEDO	KH	09/25/2019	01	01	01	
190-045		BANKS	S DUPRE	KH	09/25/2019	01	01	01	
190-046		BANKS	S GAYOSO	KH	09/25/2019	01	01	01	
191-034		S JEFFERSON DAVIS	BANKS	KH	09/25/2019	01	01	01	
191-035		BANKS	S JEFFERSON DAVIS PK	KH	09/25/2019	01	01	01	
191-036		BANKS	S JEFFERSON DAVIS PK	KH	09/25/2019	01	01	01	
191-037		S JEFFERSON DAVIS	BAUDIN	KH	10/08/2019	01	01	01	
191-038		BAUDIN	S JEFFERSON DAVIS PK	KH	10/08/2019	01	01	01	
191-039		S JEFFERSON DAVIS	D"HEMECOURT	KH	10/08/2019	01	01	01	
191-040		D"HEMECOURT	S JEFFERSON DAVIS PK	KH	10/08/2019	01	01	01	
191-041		TULANE AV	S JEFFERSON DAVIS PK	KH	10/08/2019	01	01	01	
196-001		CANAL	BARONNE	KH	10/08/2019	01	01	01	
196-002		BARONNE	CANAL	KH	10/08/2019	01	01	01	
196-003		BARONNE	COMMON	KH	10/08/2019	01	01	01	
196-004		BARONNE	COMMON	KH	10/08/2019	01	01	01	
196-005		COMMON	BARONNE	KH	10/08/2019	01	01	01	
196-006		BARONNE	COMMON	KH	10/08/2019	01	01	01	
196-007		COMMON	VARIETIES AL	KH	10/08/2019	01	01	01	
196-008		COMMON	CARONDELET	KH	10/08/2019	01	01	01	
196-009		CANAL	BARONNE	KH	10/08/2019	01	01	01	

STRUCT_1	ADDRESS	STREET	CROSS STREET	INSPECTOR	INSP_DATE	C	F	W	DATA_ENTRY_REMARKS
196-011		CARONDELET	CANAL	KH	10/09/2019	01	01	01	
196-012		CARONDELET	LA CLUB ALLEY	KH	10/09/2019	01	01	01	
196-013		L A CLUB AL	CARONDELET	KH	10/09/2019	01	01	01	
196-014		CARONDELET	COMMON	KH	10/09/2019	01	01	01	
196-015		COMMON	CARONDELET	KH	10/09/2019	01	01	01	
196-016		COMMON	MC LELLAH AL	KH	10/09/2019	01	01	01	
196-017		MC LELLAH AL	COMMON	KH	10/09/2019	01	01	01	
196-018		COMMON	ST CHARLES AV	KH	10/09/2019	01	01	01	
196-019		COMMON	ST CHARLES AV	KH	10/09/2019	01	01	01	
196-020		COMMON	ST CHARLES AV	KH	10/09/2019	01	01	01	
196-021		CANAL	ST CHARLES AV	KH	10/09/2019	01	01	01	
196-022		ST CHARLES AV	CANAL	KH	10/09/2019	01	01	01	
196-023		ST CHARLES AV	CANAL	KH	10/09/2019	01	01	01	
196-024		ST CHARLES AV	COMMON	KH	10/09/2019	01	01	01	
196-025		COMMON	CAMP	KH	10/09/2019	01	01	01	
196-026		CANAL	CAMP	KH	10/09/2019	01	01	01	
196-027		CAMP	COMMON	KH	10/09/2019	01	01	01	
196-028		CANAL	CAMP	JC	05/10/2019	01	04	01	
196-029		CAMP	CANAL	JC	05/10/2019	01	04	01	
196-030		CAMP	COMMON	JC	05/10/2019	01	04	01	
196-031		COMMON	CAMP	JC	05/10/2019	01	04	01	
196-032		CAMP	COMMON	JC	05/10/2019	01	04	01	
196-033		CANAL	DAUPHINE	KH	10/09/2019	01	01	01	
196-034		CANAL	BOURBON	KH	10/09/2019	01	01	01	
196-035		BOURBON	COSMOPOLITAN AL	KH	10/09/2019	01	01	01	
196-037		DAUPHINE	CANAL	KH	10/09/2019	01	01	01	
196-038		DAUPHINE	IBERVILLE	KH	10/09/2019	01	01	01	
196-039		DAUPHINE	BIENVILLE	KH	10/09/2019	01	01	01	
196-040		IBERVILLE	BOURBON	KH	10/09/2019	01	01	01	
196-041		BOURBON	BIENVILLE	KH	10/09/2019	01	01	01	
196-042		BIENVILLE	BOURBON	KH	10/10/2019	01	01	01	
196-043		BIENVILLE	ROYAL	KH	10/10/2019	01	01	01	
196-044		IBERVILLE	BOURBON	KH	10/10/2019	01	01	01	
196-045		IBERVILLE	ROYAL	KH	10/10/2019	01	01	01	
196-046		CANAL	ROYAL	KH	10/10/2019	01	01	01	
196-048		ROYAL	IBERVILLE	KH	10/10/2019	01	01	01	
196-049		ROYAL	IBERVILLE	KH	10/10/2019	01	01	01	

STRUCT_1	ADDRESS	STREET	CROSS STREET	INSPECTOR	INSP_DATE	C	F	W	DATA_ENTRY_REMARKS
196-050		ROYAL	BIENVILLE	KH	10/10/2019	01	01	01	
196-051		CANAL	EXCHANGE PL	KH	10/10/2019	01	01	01	
196-052		EXCHANGE PL	IBERVILLE	KH	10/10/2019	01	01	01	
196-053		IBERVILLE	EXCHANGE PL	KH	10/10/2019	01	01	01	
196-054		BIENVILLE	EXCHANGE PL	KH	10/10/2019	01	01	01	
196-055		CANAL	CHARTRES	KH	10/10/2019	01	01	01	
196-056		CHARTRES	CANAL	KH	10/10/2019	01	01	01	
196-057		CHARTRES	IBERVILLE	KH	10/10/2019	01	01	01	
196-058		CANAL	CHARTRES	KH	10/10/2019	01	01	01	
196-059		CHARTRES	CANAL	KH	10/10/2019	01	01	01	
196-060		CHARTRES	IBERVILLE	KH	10/10/2019	01	01	01	
196-061		IBERVILLE	CHARTRES	KH	10/10/2019	01	01	01	
196-062		CHARTRES	BIENVILLE	KH	10/24/2019	01	01	01	
196-063		BIENVILLE	CHARTRES	KH	10/24/2019	01	01	01	
196-064		CHARTRES	CONTI	KH	10/24/2019	01	01	01	
196-065		CHARTRES	BIENVILLE	KH	10/24/2019	01	01	01	
196-066		IBERVILLE	HOEHN & DIETH AL	KH	10/24/2019	01	01	01	
196-067		HOEHN & DIETH AL	IBERVILLE	KH	10/24/2019	01	01	01	
196-068		IBERVILLE	DORSIERE	KH	10/25/2019	01	01	01	
196-070		CANAL	DORSIERE	KH	10/25/2019	01	01	01	
196-071		DORSIERE	CANAL	KH	10/25/2019	01	01	01	
196-072		DORSIERE	CANAL	KH	10/25/2019	01	01	01	
196-073		DORSIERE	IBERVILLE	KH	10/25/2019	01	01	01	
196-074		DORSIERE	IBERVILLE	KH	10/25/2019	01	01	01	
196-075		BIENVILLE	CHARTRES	KH	10/25/2019	01	01	01	
196-076		BIENVILLE	CHARTRES	KH	10/25/2019	01	01	01	
196-077		BIENVILLE	CHARTRES	KH	10/25/2019	01	01	01	
196-078		BIENVILLE	CHARTRES	KH	10/25/2019	01	01	01	
196-079		BIENVILLE	ROYAL	KH	10/28/2019	01	01	01	
196-080		COMMON	CAMP	JC	05/10/2019	01	04	01	
196-081		ROYAL	BIENVILLE	KH	11/01/2019	01	01	01	
196-082		DAUPHINE	IBERVILLE	KH	11/01/2019	01	01	01	
197-001		CANAL	S LIBERTY	KH	10/28/2019	01	01	01	
197-002		CLERMONT DR	S LIBERTY	KH	10/28/2019	01	01	01	
197-003		CLEVELAND AV	S SARATOGA	KH	10/28/2019	01	01	01	
197-004		CANAL	S SARATOGA	KH	10/28/2019	01	01	01	
197-005		S SARATOGA	CLEVELAND AV	KH	10/29/2019	01	01	01	

STRUCT_1	ADDRESS	STREET	CROSS STREET	INSPECTOR	INSP_DATE	C	F	W	DATA_ENTRY_REMARKS
197-006		CANAL	ELK PL	KH	10/29/2019	01	01	01	
197-007		ELK PL	CLERMONT DR	KH	10/29/2019	01	01	01	
197-008		CLERMONT DR	S SARATOGA	KH	10/29/2019	01	01	01	
197-009		S SARATOGA	CLEVELAND AV	KH	10/29/2019	01	01	01	
197-010		S SARATOGA	TULANE AV	KH	10/29/2019	01	01	01	
197-011		TULANE AV	S LIBERTY	KH	10/29/2019	01	01	01	
197-012		TULANE AV	ELK PL	KH	10/29/2019	01	01	01	
197-013		TULANE AV	S SARATOGA	KH	10/29/2019	01	01	01	
197-014		CANAL	ELK PL	KH	10/30/2019	01	01	01	
197-015		ELK PL	CLEVELAND AV	KH	10/30/2019	01	01	01	
197-016		ELK PL	TULANE AV	KH	10/30/2019	01	01	01	
197-017		TULANE AV	S RAMPART	KH	10/30/2019	01	01	01	
197-018		CANAL	S RAMPART	KH	10/30/2019	01	01	01	
197-019		S RAMPART	CANAL	KH	10/30/2019	01	01	01	
197-020		CANAL	S RAMPART	KH	10/30/2019	01	01	01	
197-021		S RAMPART	JAHNCKE AL	KH	10/30/2019	01	01	01	
197-022		S RAMPART	JAHNCKE AL	KH	10/30/2019	01	01	01	
197-023		JAHNCKE AL	S RAMPART	KH	10/31/2019	01	01	01	
197-025		S RAMPART	JAHNCKE AL	KH	10/31/2019	01	01	01	
197-026		S RAMPART	COMMON	KH	10/31/2019	01	01	01	
197-027		COMMON	ELK PL	KH	10/31/2019	01	01	01	
197-028		COMMON	S RAMPART	KH	10/31/2019	01	01	01	
197-029		COMMON	UNIVERSITY PL	KH	10/31/2019	01	01	01	
197-030		UNIVERSITY PL	COMMON	KH	10/31/2019	01	01	01	
197-031		CANAL	UNIVERSITY PL	KH	10/31/2019	01	01	01	
197-032		UNIVERSITY PL	ROOSEVELT AL	KH	10/31/2019	01	01	01	
197-033		UNIVERSITY PL	ROOSEVELT AL	KH	10/31/2019	01	01	01	
197-034		UNIVERSITY PL	COMMON	KH	11/01/2019	01	01	01	
197-035		CANAL	UNIVERSITY PL	KH	11/01/2019	01	01	01	
197-036		UNIVERSITY PL	CANAL	KH	11/01/2019	01	01	01	
197-037		UNIVERSITY PL	ROOSEVELT AL	KH	11/01/2019	01	01	01	
197-038		UNIVERSITY PL	ROOSEVELT AL	KH	11/01/2019	01	01	01	
197-039		ROOSEVELT AL	UNIVERSITY PL	KH	11/01/2019	01	01	01	
197-040		ROOSEVELT AL	BARONNE	KH	11/01/2019	01	01	01	
197-041		UNIVERSITY PL	ROOSEVELT AL	KH	11/01/2019	01	01	01	
197-042		UNIVERSITY PL	COMMON	KH	11/01/2019	01	01	01	
198-010		N CLAIBORNE AV	CANAL	KH	10/08/2019	01	01	01	

STRUCT_1	ADDRESS	STREET	CROSS STREET	INSPECTOR	INSP_DATE	C	F	W	DATA_ENTRY_REMARKS
203-045		IBERVILLE	N JEFFERSON DAVIS PK	DJ	03/08/2019	01	01	01	
203-046		N JEFFERSON DAVIS	BIENVILLE	DJ	03/08/2019	01	01	01	
203-047		N JEFFERSON DAVIS	CANAL	DJ	03/08/2019	01	01	01	
203-048		N TELEMACHUS	BIENVILLE	DJ	03/08/2019	01	01	01	
203-049		BIENVILLE	N GENOIS	DJ	03/08/2019	01	01	01	
203-050		BIENVILLE	N TELEMACHUS	DJ	03/08/2019	01	01	01	
203-051		BIENVILLE	N TELEMACHUS	DJ	03/08/2019	01	01	01	
203-052		CANAL	N TELEMACHUS	DJ	03/08/2019	01	01	01	
203-053		CANAL	S TELEMACHUS	DJ	03/08/2019	01	01	01	
203-054		CANAL	S GENOIS	DJ	03/06/2019	01	01	01	
203-055		PALMYRA	S GENOIS	DJ	03/08/2019	01	01	01	
203-056		S JEFFERSON DAVIS	PALMYRA	DJ	03/08/2019	01	01	01	
203-057		BIENVILLE	N CLARK	JB	03/21/2019	01	01	01	
203-058		N CLARK	BIENVILLE	JB	03/21/2019	01	01	01	
204-001		PALMYRA	S CORTEZ	DJ	03/08/2019	01	01	01	
204-002		S CORTEZ	CLEVELAND AV	DJ	03/08/2019	01	01	01	
204-003		S CORTEZ	CANAL	DJ	03/08/2019	01	01	01	
204-004		CANAL	S SCOTT	DJ	03/08/2019	01	01	01	
204-005		CANAL	S PIERCE	DJ	03/08/2019	01	01	01	
204-006		CANAL	S CARROLLTON AV	DJ	03/11/2019	01	01	01	
204-007		N CORTEZ	CANAL	DJ	03/11/2019	01	01	01	
204-008		CANAL	N SCOTT	DJ	03/11/2019	01	01	01	
204-009		N CORTEZ	IBERVILLE	DJ	03/11/2019	01	01	01	
204-010		IBERVILLE	N SCOTT	DJ	03/11/2019	01	01	01	
204-011		N SCOTT	CANAL	DJ	03/11/2019	01	01	01	
204-012		CANAL	N PIERCE	DJ	03/11/2019	01	01	01	
204-013		N SCOTT	IBERVILLE	DJ	03/11/2019	01	01	01	
204-014		N SCOTT	BIENVILLE	DJ	03/11/2019	01	01	01	
204-015		N SCOTT	IBERVILLE	DJ	03/11/2019	01	01	01	
204-016		N SCOTT	BIENVILLE	DJ	03/11/2019	01	01	01	
204-017		IBERVILLE	N SCOTT	DJ	03/11/2019	01	01	01	
204-018		S PIERCE	CANAL	DJ	03/11/2019	01	01	01	
204-019		CANAL	N CARROLLTON AV	RL	03/19/2019	01	01	01	
204-020		N PIERCE	BIENVILLE	RL	03/19/2019	01	01	01	
204-021		BIENVILLE	N CARROLLTON AV	RL	03/19/2019	01	01	01	
204-022		BIENVILLE	N SCOTT	RL	03/19/2019	01	01	01	
204-023		N CORTEZ	BIENVILLE	RL	03/19/2019	01	01	01	

STRUCT_1	ADDRESS	STREET	CROSS STREET	INSPECTOR	INSP_DATE	C	F	W	DATA_ENTRY_REMARKS
204-024		BIENVILLE	N SCOTT	RL	03/19/2019	01	01	01	
204-025		N CORTEZ	BIENVILLE	RC	03/19/2019	01	01	01	
204-026		BIENVILLE	N SCOTT	RL	03/19/2019	01	01	01	
204-027		BIENVILLE	N PIERCE	RL	03/19/2019	01	01	01	
204-028		CLEVELAND AV	S SCOTT	RL	03/20/2019	01	01	01	
204-029		S SCOTT	CANAL	RL	03/20/2019	01	01	01	
204-031		PALMYRA	S SCOTT	RL	03/20/2019	01	01	01	
204-032		PALMYRA	S PIERCE	RL	03/20/2019	01	01	01	
204-033		S PIERCE	CLEVELAND AV	RL	03/20/2019	01	01	01	
204-034		S PIERCE	CANAL	RL	03/20/2019	01	01	01	
204-035		CLEVELAND AV	S CARROLLTON AV	RL	03/20/2019	01	01	01	
204-036		PALMYRA	S CARROLLTON AV	RL	03/20/2019	01	01	01	
204-037		CLEVELAND AV	S SCOTT	RL	03/20/2019	01	01	01	
204-038		CLEVELAND AV	S SCOTT	JB	03/21/2019	01	01	01	
204-039		CLEVELAND AV	S PIERCE	JB	03/21/2019	01	01	01	
204-040		CLEVELAND AV	S PIERCE	JB	03/21/2019	01	01	01	
205-044		BIENVILLE	DAVID	EMB	09/10/2019	01	01	01	
216-001		N CORTEZ	CONTI	JB	03/21/2019	01	01	01	
216-002		CONTI	N TELEMACHUS	JB	03/21/2019	01	01	01	
216-003		CONTI	N TELEMACHUS	JB	03/21/2019	01	01	01	
216-004		CONTI	N GENOIS	JB	03/21/2019	01	01	01	
216-005		CONTI	N CLARK	JB	03/21/2019	01	01	01	
216-006		CONTI	N JEFFERSON DAVIS PK	JB	03/21/2019	01	01	01	
216-039		N SCOTT	CONTI	JB	03/21/2019	01	01	01	
221-014		CANAL BL	POLK	J.Y.	05/13/2019	01	01	01	
221-015		CANAL BL	GERMAIN	J.Y.	05/13/2019	01	01	01	
221-016		LOUIS XIV	GERMAIN	J.Y.	05/13/2019	01	01	01	
221-017		LOUIS XIV	GERMAIN	J.Y.	05/13/2019	01	01	01	
221-018		GERMAIN	CANAL BL	J.Y.	05/13/2019	01	01	01	
221-019		CANAL BL	GERMAIN	J.Y.	05/13/2019	01	01	01	
221-020		LOUIS XIV	GERMAIN	J.Y.	05/13/2019	01	01	01	
221-021		GERMAIN	LOUISVILLE	J.Y.	05/13/2019	01	01	01	
221-022		LOUISVILLE	GERMAIN	J.Y.	05/13/2019	01	01	01	
221-023		GERMAIN	COLBERT	J.Y.	05/13/2019	01	01	01	
221-024		COLBERT	GERMAIN	J.Y.	05/13/2019	01	01	01	
221-025		GERMAIN	MILNE BL	J.Y.	05/13/2019	01	01	01	
221-026		MILNE BL	GERMAIN	J.Y.	05/13/2019	01	01	01	

STRUCT_1	ADDRESS	STREET	CROSS STREET	INSPECTOR	INSP_DATE	C	F	W	DATA_ENTRY_REMARKS
221-027		MILNE BL	GERMAIN	J.Y.	05/13/2019	01	01	01	
221-028		LOUISVILLE	POLK	J.Y.	05/13/2019	01	01	01	
221-029		POLK AV	COLBERT	J.Y.	05/13/2019	01	01	01	
221-030		LOUISVILLE	GERMAIN	J.Y.	05/13/2019	01	01	01	
221-031		LOUISVILLE	GERMAIN	J.Y.	05/13/2019	01	01	01	
221-032		COLBERT	POLK	J.Y.	05/13/2019	01	01	01	
221-033		POLK AV	MILNE BL	J.Y.	05/13/2019	01	01	01	
221-034		MILNE BL	POLK	J.Y.	05/13/2019	01	01	01	
221-035		COLBERT	POLK	J.Y.	05/13/2019	01	01	01	
221-036		COLBERT	GERMAIN	J.Y.	05/13/2019	01	01	01	
221-037		POLK AV	MILNE BL	J.Y.	05/13/2019	01	01	01	
221-038		MILNE BL	POLK	J.Y.	05/14/2019	01	01	01	
221-039		MILNE BL	RINGOLD	J.Y.	05/14/2019	01	01	01	
221-040		RINGOLD	MILNE BL	J.Y.	05/14/2019	01	01	01	
221-041		BIENAL AL	GERMAIN	J.Y.	05/14/2019	01	01	01	
222-002		BRAGG	COLBERT	J.Y.	05/14/2019	01	01	01	
222-003		BRAGG	MILNE BL	JY	05/19/2019	01	01	01	
222-004		COLBERT	BRAGG	JY	05/14/2019	01	01	01	
222-005		COLBERT	HARRISON AV	JY	05/14/2019	01	01	01	
222-006		HARRISON AV	MILNE BL	JY	05/14/2019	01	01	01	
222-007		LOUISVILLE	HARRISON AV	JY	05/14/2019	01	01	01	
222-008		LOUISVILLE	HARRISON AV	JY	05/14/2019	01	01	01	
222-009		HARRISON AV	COLBERT	JY	05/14/2019	01	01	01	
222-010		HARRISON AV	LOUIS XIV	JY	05/14/2019	01	01	01	
222-011		MILNE BL	BRAGG	JY	05/14/2019	01	01	01	
222-012		MILNE BL	BRAGG	JY	05/19/2019	01	01	01	
222-013		MILNE BL	HARRISON AV	JY	05/19/2019	01	01	01	
222-014		MILNE BL	BRAGG	JY	05/14/2019	01	01	01	
222-015		MILNE BL	HARRISON AV	JY	05/14/2019	01	01	01	
222-016		COLBERT	FRENCH	JY	05/14/2019	01	01	01	
222-017		COLBERT	HARRISON AV	JY	05/14/2019	01	01	01	
222-018		COLBERT	HARRISON AV	JY	05/14/2019	01	01	01	
222-020		HARRISON AV	LOUISVILLE	JY	05/14/2019	01	01	01	
222-021		FRENCH	MILNE BL	JY	05/15/2019	01	01	01	
222-022		MILNE BL	FRENCH	JY	05/15/2019	01	01	01	
222-023		MILNE BL	HARRISON AV	JY	05/15/2019	01	01	01	
222-024		MILNE BL	FRENCH	JY	05/15/2019	01	01	01	

STRUCT_1	ADDRESS	STREET	CROSS STREET	INSPECTOR	INSP_DATE	C	F	W	DATA_ENTRY_REMARKS
222-025		LOUISVILLE	FRENCH	JY	05/15/2019	01	01	01	
222-026		FRENCH	COLBERT	JY	05/15/2019	01	01	01	
222-027		FRENCH	LOUIS XIV	JY	05/15/2019	01	01	01	
222-028		LOUISVILLE	FRENCH	JY	05/15/2019	01	01	01	
222-029		LOUISVILLE	HARRISON AV	JY	05/15/2019	01	01	01	
222-030		LOUIS XIV	FRENCH	JY	05/15/2019	01	01	01	
222-031		FRENCH	BIENAL AL	JY	05/15/2019	01	01	01	
222-032		FRENCH	CANAL BL	JY	05/15/2019	01	01	01	
222-033		BIENAL AL	FRENCH	TC	06/10/2019	01	01	01	
222-034		BIENAL AL	HARRISON AV	TC	06/10/2019	01	01	01	
222-035		LOUIS XIV	FRENCH	TC	06/10/2019	01	01	01	
222-036		LOUIS XIV	HARRISON AV	TC	06/10/2019	01	01	01	
222-037		HARRISON AV	BIENAL AL	TC	06/10/2019	01	01	01	
222-038		HARRISON AV	LOUISVILLE	TC	06/10/2019	01	01	01	
222-039		VICNAL AL	FRENCH	TC	06/10/2019	01	01	01	
222-040		VICNAL AL	FRENCH	TC	06/10/2019	01	01	01	
222-041		VICNAL AL	HARRISON AV	TC	06/10/2019	01	01	01	
222-042		VICKSBURG	BRAGG	TC	06/10/2019	01	01	01	
222-043		BRAGG	VICKSBURG	TC	06/10/2019	01	01	01	
222-044		VICNAL AL	BRAGG	TC	06/10/2019	01	01	01	
222-045		BIENAL AL	HARRISON AV	TC	06/10/2019	01	01	01	
222-046		VICKSBURG	BRAGG	TC	06/10/2019	01	01	01	
222-047		VICKSBURG	HARRISON AV	TC	06/10/2019	01	01	01	
222-048		HARRISON AV	CANAL BL	MS	06/11/2019	01	01	01	
222-049		LOUIS XIV	BRAGG	MS	06/11/2019	01	01	01	
222-050		BRAGG	BIENAL AL	MS	06/11/2019	01	01	01	
222-051		BIENAL AL	BRAGG	MS	06/11/2019	01	01	01	
222-052		BIENAL AL	HARRISON AV	MS	06/11/2019	01	01	01	
222-053		LOUIS XIV	BRAGG	MS	06/11/2019	01	01	01	
222-054		LOUIS XIV	HARRISON AV	MS	06/11/2019	01	01	01	
223-001		LOUIS XIV	PORTEOUS	MS	06/11/2019	01	01	01	
223-002		LOUIS XIV	PORTEOUS	MS	06/11/2019	01	01	01	
223-003		PORTEOUS	BIENAL AL	MS	06/11/2019	01	01	01	
223-004		BIENAL AL	PORTEOUS	MS	06/11/2019	01	01	01	
223-005		BIENAL AL	LANE	MS	06/11/2019	01	01	01	
223-006		LOUIS XIV	PORTEOUS	MS	06/11/2019	01	01	01	
223-007		LOUIS XIV	LANE	MS	06/11/2019	01	01	01	



STRUCT_1	ADDRESS	STREET	CROSS STREET	INSPECTOR	INSP_DATE	C	F	W	DATA_ENTRY_REMARKS
223-008		LOUIS XIV	LANE	MS	06/11/2019	01	01	01	
223-009		LANE	LOUISVILLE	MS	06/12/2019	01	01	01	
223-010		LOUISVILLE	LANE	MS	06/12/2019	01	01	01	
223-011		LANE	COLBERT	MS	06/12/2019	01	01	01	
223-012		COLBERT	LANE	MS	06/12/2019	01	01	01	
223-013		COLBERT	LANE	MS	06/12/2019	01	01	01	
223-014		COLBERT	PORTEOUS	MS	06/12/2019	01	01	01	
223-015		COLBERT	LANE	MS	06/12/2019	01	01	01	
223-016		LANE	MILNE BL	MS	06/12/2019	01	01	01	
223-017		MILNE BL	LANE	MS	06/12/2019	01	01	01	
223-018		MILNE BL	LANE	MS	06/12/2019	01	01	01	
223-019		MILNE BL	PORTEOUS	MS	10/12/2019	01	01	01	
223-020		MILNE BL	LANE	MS	06/12/2019	01	01	01	
223-021		MILNE BL	SMITH	MS	02/16/2019	01	01	01	
223-022		MILNE BL	PORTEOUS	MS	02/16/2019	01	01	01	
223-023		MILNE BL	LANE	MS	02/16/2019	01	01	01	
223-024		MILNE BL	BRAGG	MS	06/12/2019	01	01	01	
223-025		BRAGG	MILNE BL	MS	06/12/2019	01	01	01	
223-026		MILNE BL	PORTEOUS	MS	06/12/2019	01	01	01	
223-027		MILNE BL	PORTEOUS	MS	06/13/2019	01	01	01	
223-028		MILNE BL	PORTEOUS	MS	06/13/2019	01	01	01	
223-029		COLBERT	PORTEOUS	MS	06/13/2019	01	01	01	
223-030		LOUISVILLE	PORTEOUS	MS	06/13/2019	01	01	01	
223-031		LOUISVILLE	PORTEOUS	MS	06/13/2019	01	01	01	
223-032		LOUISVILLE	PORTEOUS	MS	06/13/2019	01	01	01	
223-033		LOUISVILLE	LANE	MS	06/13/2019	01	01	01	
223-034		COLBERT	BRAGG	MS	06/13/2019	01	01	01	
223-035		BIENAL AL	LANE	MS	06/13/2019	01	01	01	
223-036		BIENAL AL	LANE	MS	06/13/2019	01	01	01	
223-037		PORTEOUS	VICKSBURG	MS	06/13/2019	01	01	01	
223-038		VICKSBURG	PORTEOUS	MS	06/13/2019	01	01	01	
233-023		MARSHAL	FRENCH	JY	06/28/2019	01	01	01	
233-024		MARSHAL	HARRISON AV	JY	06/28/2019	01	01	01	
233-025		ANTLOU AL	FRENCH	JY	06/28/2019	01	01	01	
233-026		FRENCH	GEN DIAZ	JY	06/28/2019	01	01	01	
233-027		ANTLOU AL	FRENCH	JY	06/25/2019	01	01	01	
233-028		ANTLOU AL	HARRISON AV	JY	06/25/2019	01	01	01	

STRUCT_1	ADDRESS	STREET	CROSS STREET	INSPECTOR	INSP_DATE	C	F	W	DATA_ENTRY_REMARKS
233-029		FRENCH	HARRISON CT	JY	06/25/2019	01	01	01	
233-030		FRENCH	GEN DIAZ	JY	06/25/2019	01	01	01	
233-031		FRENCH	MEMPHIS	JY	06/25/2019	01	01	01	
233-032		HARRISON CT	HARRISON AV	JY	06/25/2019	01	01	01	
233-033		HARRISON CT	HARRISON AV	JY	06/25/2019	01	01	01	
233-034		MEMBURG AL	FRENCH	JY	06/28/2019	01	01	01	
233-035		FRENCH	VICKSBURG	JY	06/28/2019	01	01	01	
233-036		FRENCH	MEMPHIS	JY	06/25/2019	01	01	01	
233-037		MEMBURG AL	HARRISON AV	JY	06/25/2019	01	01	01	
233-038		MEMBURG AL	HARRISON AV	JY	06/25/2019	01	01	01	
233-039		HARRISON AV	MEMPHIS	JY	06/25/2019	01	01	01	
233-040		MEMPHIS	BRAGG	JY	06/25/2019	01	01	01	
233-041		MEMPHIS	BRAGG	T.C	06/26/2019	01	01	01	
233-042		MEMPHIS	HARRISON AV	T.C.	06/26/2019	01	01	01	
233-043		HARRISON AV	MEMPHIS	TC	06/26/2019	01	01	01	
233-044		GEN DIAZ	BRAGG	TC	06/26/2019	01	01	01	
233-045		GEN DIAZ	BRAGG	TC	06/26/2019	01	01	01	
233-046		GEN DIAZ	HARRISON AV	TC	06/26/2019	01	01	01	
233-049		MARSHALL FOCH	BRAGG	R.H.	06/25/2019	01	01	01	
233-050		MARSHALL FOCH	BRAGG	R.H	06/25/2019	01	01	01	
233-051		MARSHALL FOCH	HARRISON AV	R.H	06/25/2019	01	01	01	
234-001		GEN HAIG	PORTEOUS	R.H.	06/25/2019	01	01	01	
234-002		GEN HAIG	PORTEOUS	R.H.	06/25/2019	01	01	01	
234-003		PORTEOUS	ORLEANS AL	R.H.	06/25/2019	01	01	01	
234-004		GEN HAIG	PORTEOUS	RH	06/25/2019	01	01	01	
234-005		GEN HAIG	LANE	RH	06/25/2019	01	01	01	
234-006		GEN HAIG	LANE	RH	06/25/2019	01	01	01	
234-007		GEN HAIG	LANE	RH	06/25/2019	01	01	01	
234-008		LANE	ORLEANS AV	RH	06/25/2019	01	01	01	
234-009		ORLEANS AV	LANE	RH	06/25/2019	01	01	01	
234-010		ORLEANS AV	PORTEOUS	RH	06/25/2019	01	01	01	
234-011		ORLEANS AV	PORTEOUS	RH	06/25/2019	01	01	01	
234-012		ORLEANS AV	LANE	RH	06/25/2019	01	01	01	
234-013		ORLEANS AV	LANE	MS	06/17/2019	01	01	01	
234-014		ARGONNE BL	PORTEOUS	MS	06/17/2019	01	01	01	
234-015		ARGONNE BL	PORTEOUS	MS	06/17/2019	01	01	01	
234-016		ARGONNE BL	PORTEOUS	MS	06/17/2019	01	01	01	

STRUCT_1	ADDRESS	STREET	CROSS STREET	INSPECTOR	INSP_DATE	C	F	W	DATA_ENTRY_REMARKS
234-017		ARGONNE BL	LANE	MS	06/17/2019	01	01	01	
234-018		ARGONNE BL	LANE	MS	06/17/2019	01	01	01	
234-019		MARSHALL FOCH	PORTEOUS	RH	06/19/2019	01	01	01	
234-020		MARSHALL FOCH	PORTEOUS	RH	06/19/2019	01	01	01	
234-021		MARSHALL FOCH	PORTEOUS	RH	06/19/2019	01	01	01	
234-022		MARSHALL FOCH	LANE	RH	06/19/2019	01	01	01	
234-023		GEN DIAZ	PORTEOUS	RH	06/19/2019	01	01	01	
234-024		GEN DIAZ	PORTEOUS	RH	06/19/2019	01	01	01	
234-025		GEN DIAZ	PORTEOUS	RH	06/19/2019	01	01	01	
234-026		GEN DIAZ	PORTEOUS	RH	06/19/2019	01	01	01	
234-027		GEN DIAZ	LANE	RH	06/19/2019	01	01	01	
234-028		MEMPHIS	PORTEOUS	RH	06/19/2019	01	01	01	
234-029		MEMPHIS	PORTEOUS	RH	06/19/2019	01	01	01	
234-030		MEMPHIS	PORTEOUS	RH	06/19/2019	01	01	01	
234-031		MEMPHIS	LANE	RH	06/19/2019	01	01	01	
234-032		MEMPHIS	LANE	RH	06/19/2019	01	01	01	
234-033		LANE	GEN DIAZ	RH	06/19/2019	01	01	01	
234-034		GEN DIAZ	LANE	AF	07/11/2019	01	01	01	
234-035		LANE	MARSHALL FOCH	AF	07/11/2019	01	01	01	
234-036		MARSHALL FOCH	LANE	AF	07/11/2019	01	01	01	
235-001		MEMPHIS	FILMORE	AF	07/11/2019	01	01	01	
235-003		MEMPHIS	FILMORE	AF	07/11/2019	01	01	01	
235-004		MEMPHIS	FILMORE AV	AF	07/11/2019	01	01	01	
235-005		FILMORE AV	LOUPHIS AL	TC	07/16/2019	01	01	01	
235-006		LOUPHIS AL	CHAPELLE	TC	07/16/2019	01	01	01	
235-007		LOUPHIS AL	CHAPELLE	TC	07/16/2019	01	01	01	
235-008		LOUPHIS AL	CHAPELLE	TC	07/16/2019	01	01	01	
235-009		LOUPHIS AL	CHAPELLE	TC	07/16/2019	01	01	01	
235-010		LOUPHIS AL	MOUTON	TC	07/16/2019	01	01	01	
235-011		MEMPHIS	FILMORE	MS	07/11/2019	01	01	01	
235-012		FILMORE AV	MEMBURG AL	MS	07/11/2019	01	01	01	
235-013		FILMORE AV	VICKSBURG	MS	07/11/2019	01	01	01	
235-014		MEMPHIS	CHAPELLE	MS	07/11/2019	01	01	01	
235-015		MEMPHIS	CHAPELLE	MS	07/11/2019	01	01	01	
235-016		MEMPHIS	CHAPELLE	MS	07/11/2019	01	01	01	
235-017		MEMPHIS	CHAPELLE	MS	07/11/2019	01	01	01	
235-018		MEMPHIS	MOUTON	MS	07/11/2019	01	01	01	

STRUCT_1	ADDRESS	STREET	CROSS STREET	INSPECTOR	INSP_DATE	C	F	W	DATA_ENTRY_REMARKS
235-019		FILMORE AV	GEN DIAZ	MS	07/11/2019	01	01	01	
235-020		GEN DIAZ	CHAPELLE	TC	07/16/2019	01	01	01	
235-021		GEN DIAZ	CHAPELLE	TC	07/16/2019	01	01	01	
235-022		CHAPELLE	MARSHALL FOCH	TC	07/16/2019	01	01	01	
235-023		GEN DIAZ	CHAPELLE	TC	07/16/2019	01	01	01	
235-024		GEN DIAZ	MOUTON	TC	07/16/2019	01	01	01	
235-025		FILMORE AV	MARSHALL FOCH	TC	07/16/2019	01	01	01	
235-026		MARSHALL FOCH	CHAPELLE	TC	07/16/2019	01	01	01	
235-027		MARSHALL FOCH	CHAPELLE	TC	07/16/2019	01	01	01	
235-028		MARSHALL FOCH	CHAPELLE	TC	07/16/2019	01	01	01	
235-029		FILMORE AV	ARGONNE	AF	07/09/2019	01	01	01	
235-031		ARGONNE BL	FILMORE AV	AF	07/09/2019	01	01	01	
235-032		ARGONNE BL	CHAPELLE	AF	07/09/2019	01	01	01	
235-033		ARGONNE BL	CHAPELLE	AF	07/09/2019	01	01	01	
235-034		ARGONNE BL	MOUTON	AF	07/09/2019	01	01	01	
235-035		FILMORE AV	ARGONNE	AF	07/09/2019	01	01	01	
235-036		ARGONNE BL	CHAPELLE	AF	07/09/2019	01	01	01	
235-037		ARGONNE BL	CHAPELLE	AF	07/09/2019	01	01	01	
235-038		ARGONNE BL	CHAPELLE	AF	07/09/2019	01	01	01	
235-039		ARGONNE BL	MOUTON	AF	07/08/2019	01	01	01	
235-040		FILMORE AV	GEN HAIG	AF	07/08/2019	01	01	01	
235-041		GEN DIAZ	CHAPELLE	AF	07/08/2019	01	01	01	
235-042		GEN HAIG	CHAPELLE	AF	07/08/2019	01	01	01	
235-043		GEN HAIG	CHAPELLE	AF	07/08/2019	01	01	01	
235-044		CHAPELLE	ARGONNE	AF	07/09/2019	01	01	01	
235-045		GEN HAIG	CHAPELLE	AF	07/08/2019	01	01	01	
235-046		FILMORE AV	PETROL AL	AF	07/08/2019	01	01	01	
235-047		PETROL AL	FILMORE AV	AF	07/08/2019	01	01	01	
235-048		FILMORE AV	ORLEANS	AF	07/09/2019	01	01	01	
235-050		PETROL AL	FILMORE AV	AF	07/09/2019	01	01	01	
235-051		PETROL AL	CHAPELLE	AF	07/09/2019	01	01	01	
235-052		PETROL AL	CHAPELLE	AF	07/09/2019	01	01	01	
235-053		PETROL AL	MOUTON	AF	07/09/2019	01	01	01	
235-054		MARSHALL FOCH	CHAPELLE	AF	07/09/2019	01	01	01	
235-055		ARGONNE BL	CHAPELLE	AF	07/09/2019	01	01	01	
235-056		ARGONNE BL	CHAPELLE	AF	07/09/2019	01	01	01	
236-001		LOUPHIS AL	MOUTON	AF	07/09/2019	01	01	01	

STRUCT_1	ADDRESS	STREET	CROSS STREET	INSPECTOR	INSP_DATE	C	F	W	DATA_ENTRY_REMARKS
236-002		LOUPHIS AL	WALKER	AF	07/09/2019	01	01	01	
236-003		WALKER	MEMPHIS	AF	07/09/2019	01	01	01	
236-004		MEMPHIS	CONRAD	AF	07/09/2019	01	01	01	
247-041		PARIS AV	AVIATORS	RCO	08/27/2019	01	04	01	
248-001		DREUX AV	LOUISA	A.F.	01/04/2019	01	01	01	
248-002		LOUISA DR	PINEDA	A.F.	01/04/2019	01	01	01	
248-003		LOUISA DR	MIRABEAU AV	A.F.	02/04/2019	01	01	01	
248-004		LOUISA DR	MIRABEAU AV	A.F.	02/04/2019	01	01	01	
248-005		LOUISA DR	MIRABEAU AV	A.F.	02/04/2019	01	01	01	
248-006		LOUISA DR	GAINES	A.F.	02/04/2019	01	01	01	
248-007		GAINES	LOUISA	A.F.	02/07/2019	01	01	01	
248-008		LOUISA DR	STEPHEN GIRARD	A.F.	02/07/2019	01	01	01	
248-009		LOUISA DR	STEPHEN GIRARD	A.F.	02/07/2019	01	01	01	
248-010		LOUISA DR	STEPHEN GIRARD	A.F.	02/08/2019	01	01	01	
248-011		STEPHEN GIRARD	METROPOLITAN	A.F.	02/08/2019	01	01	01	
248-012		STEPHEN GIRARD	FELICIANA	A.F.	02/08/2019	01	01	01	
248-013		LOUISA DR	STEPHEN GIRARD	A.F.	02/08/2019	01	01	01	
248-014		STEPHEN GIRARD	METROPOLITAN	A.F.	02/08/2019	01	01	01	
248-015		STEPHEN GIRARD	FELICIANA	A.F.	02/08/2019	01	01	01	
248-016		METROPOLITAN DR	KENDALL DR	EMB	02/05/2019	01	01	01	
248-017		METROPOLITAN DR	KENDALL DR	EMB	02/05/2019	01	01	01	
248-018		METROPOLITAN DR	MIRABEAU AV	EMB	02/05/2019	01	01	01	
248-019		METROPOLITAN DR	MIRABEAU AV	EMB	02/05/2019	01	01	01	
248-020		METROPOLITAN DR	MIRABEAU AV	EMB	02/05/2019	01	01	01	
248-021		METROPOLITAN DR	MIRABEAU AV	EMB	02/05/2019	01	01	01	
248-022		METROPOLITAN DR	KENDALL DR	EMB	02/05/2019	01	01	01	
248-023		METROPOLITAN DR	KENDALL DR	EMB	02/05/2019	01	01	01	
248-024		METROPOLITAN DR	KENDALL DR	EMB	02/05/2019	01	01	01	
248-025		KENDALL DR	METROPOLITAN	EMB	02/05/2019	01	01	01	
248-026		KENDALL DR	METROPOLITAN		02/12/2019	01	01	01	
248-027		KENDALL DR	METROPOLITAN	EMB	02/05/2019	01	01	01	
248-028		KENDALL DR	MIRABEAU AV	EMB	02/05/2019	01	01	01	
248-029		KENDALL DR	MIRABEAU AV	EMB	02/07/2019	01	01	01	
248-030		KENDALL DR	MIRABEAU AV	EMB	02/07/2019	01	01	01	
248-031		KENDALL DR	MIRABEAU AV	EMB	02/07/2019	01	01	01	
248-032		KENDALL DR	METROPOLITAN	EMB	02/07/2019	01	01	01	
248-033		KENDALL DR	METROPOLITAN	EMB	02/07/2019	01	01	01	

STRUCT_1	ADDRESS	STREET	CROSS STREET	INSPECTOR	INSP_DATE	C	F	W	DATA_ENTRY_REMARKS
248-034		KENDALL DR	METROPOLITAN	EMB	02/07/2019	01	01	01	
248-035		KENDALL DR	METROPOLITAN	02/02/19	02/02/2019	01	01	01	
248-036		KENDALL DR	METROPOLITAN	EMB	02/07/2019	01	01	01	
248-037		KENDALL DR	METROPOLITAN	EMB	02/07/2019	01	01	01	
248-038		DREUX AV	FELICIANA DR	AF	02/08/2019	01	01	01	
248-039		FELICIANA DR	DREUX AV	AF	02/08/2019	01	01	01	
248-040		FELICIANA DR	DREUX AV	AF	02/08/2019	01	01	01	
248-041		FELICIANA DR	DREUX AV	AF	02/08/2019	01	01	01	
248-042		FELICIANA DR	DREUX AV	AF	02/08/2019	01	01	01	
248-043		FELICIANA DR	DREUX AV	AF	02/08/2019	01	01	01	
248-044		FELICIANA DR	DREUX AV	EMB	02/08/2019	01	01	01	
248-045		FELICIANA DR	MIRABEAU AV	EMB	02/08/2019	01	01	01	
248-046		FELICIANA DR	MIRABEAU AV	A.F	04/10/2019	01	01	01	
248-047		FELICIANA DR	MIRABEAU AV	EMB	01/04/2019	01	01	01	
248-048		FELICIANA DR	MIRABEAU AV	EMB	01/04/2019	01	01	01	
248-049		FELICIANA DR	STEPHEN GIRARD	AF	02/12/2019	01	01	01	
248-050		FELICIANA DR	STEPHEN GIRARD	EMB	02/05/2019	01	01	01	
248-051		FELICIANA DR	STEPHEN GIRARD	EMB	02/08/2019	01	01	01	
248-052		FELICIANA DR	STEPHEN GIRARD	EMB	02/08/2019	01	01	01	
248-053		FELICIANA DR	STEPHEN GIRARD	AF	02/11/2019	01	01	01	
248-054		FELICIANA DR	STEPHEN GIRARD	AF	02/11/2019	01	01	01	
248-055		DREUX AV	MONTEGUT	AF	02/19/2019	01	01	01	
248-056		MONTEGUT	DREUX AV	AF	02/11/2019	01	01	01	
248-057		MONTEGUT	DREUX AV	AF	02/11/2019	01	01	01	
248-058		MONTEGUT	DREUX AV	AF	02/11/2019	01	01	01	
248-059		MONTEGUT	DREUX AV	AF	02/11/2019	01	01	01	
248-060		MONTEGUT	DREUX AV	AF	02/12/2019	01	01	01	
248-061		MONTEGUT	MIRABEAU AV	EG	02/05/2019	01	01	01	
248-062		MONTEGUT	MIRABEAU AV	E GILBERT	02/05/2019	01	01	01	
248-063		MONTEREY	MIRABEAU AV	E GILBERT	02/05/2019	01	01	01	
248-064		MONTEGUT	MIRABEAU AV	E GILBERT	02/06/2019	01	01	01	
248-065		MONTEGUT	STEPHEN GIRARD	E GILBERT	02/06/2019	01	01	01	
248-066		MONTEGUT	STEPHEN GIRARD	E GILBERT	02/06/2019	01	01	01	
248-067		MONTEGUT	STEPHEN GIRARD	E GILBERT	02/05/2019	01	01	01	
248-068		MONTEGUT	STEPHEN GIRARD	E GILBERT	02/05/2019	01	01	01	
248-069		MONTEGUT	STEPHEN GIRARD	E GILBERT	02/05/2019	01	04	01	
248-070		MONTEGUT	STEPHEN GIRARD	RCO	02/12/2019	01	04	01	

STRUCT_1	ADDRESS	STREET	CROSS STREET	INSPECTOR	INSP_DATE	C	F	W	DATA_ENTRY_REMARKS
248-071		STEPHEN GIRARD	PRESS DR	E GILBERT	02/06/2019	01	01	01	
248-072		STEPHEN GIRARD	FELICIANA DR	E GILBERT	02/06/2019	01	01	01	
248-073		DREUX AV	PRESS DR	E GILBERT	02/06/2019	01	01	01	
248-074		DREUX AV	PRESS DR	TB	02/05/2019	01	01	01	
248-075		PRESS DR	DREUX AV	TB	02/05/2019	01	01	01	
248-076		PRESS DR	DREUX AV	TB	02/05/2019	01	01	01	
248-077		PRESS DR	ST FERDINAND DR	TB	02/06/2019	01	01	01	
248-078		PRESS DR	MIRABEAU AV	T BROWN	02/06/2019	01	01	01	
248-079		PRESS DR	MIRABEAU AV	T BROWN	02/06/2019	01	01	01	
248-080		PRESS DR	ST FERDINAND DR	T BROWN	02/06/2019	01	01	01	
248-081		PRESS DR	DEMENT	T BROWN	02/06/2019	01	01	01	
248-082		PRESS DR	DEMENT	T BROWN	02/06/2019	01	01	01	
248-083		PRESS DR	DEMENT	T BROWN	02/05/2019	01	01	01	
248-084		PRESS DR	STEPHEN GIRARD	T BROWN	02/05/2019	01	01	01	
248-085		MIRABEAU AV	PRESS DR	T BROWN	02/05/2019	01	01	01	
248-086		PRESS DR	ST FERDINAND DR	T BROWN	02/05/2019	01	01	01	
248-087		ST FERDINAND DR	PRESS DR	T BROWN	02/05/2019	01	01	01	
248-088		ST FERDINAND DR	PRESS DR	T BROWN	02/05/2019	01	01	01	
248-089		ST FERDINAND DR	PRESS DR	T BROWN	02/05/2019	01	01	01	
248-090		ST FERDINAND DR	DEMENT	T BROWN	02/05/2019	01	01	01	
248-091		ST FERDINAND DR	DEMENT	T BROWN	02/05/2019	01	01	01	
248-092		PRESS DR	ST FERDINAND DR	E GILBERT	02/05/2019	01	01	01	
248-093		PRESS DR	DEMENT	E GILBERT	02/05/2019	01	01	01	
248-094		PRESS DR	DEMENT	F GILBERT	02/05/2019	01	01	01	
248-095		PRESS DR	DEMENT	TB	02/15/2019	01	01	01	
248-096		DEMENT	ST FERDINAND DR	TB	02/15/2019	01	01	01	
248-097		ST FERDINAND DR	DEMENT	TB	02/15/2019	01	01	01	
248-098		PRESS DR	STEPHEN GIRARD	RCO	02/14/2019	01	04	01	
248-099		ST FERDINAND DR	PRESS DR	RCO	02/14/2019	01	04	01	
248-100		PRESS DR	STEPHEN GIRARD	RCO	02/14/2019	01	04	01	
248-101		ST FERDINAND DR	PRESS DR	TB	02/15/2019	01	01	01	
248-102		ST FERDINAND DR	PRESS DR	EMB	04/23/2019	01	01	01	
248-103		DREUX AV	PRESS DR	TB	02/15/2019	01	01	01	
248-104		PRESS DR	ST FERDINAND DR	E GILBERT	02/15/2019	01	01	01	
248-105		PRESS DR	ST FERDINAND DR	E GILBERT	02/06/2019	01	01	01	
248-106		PRESS DR	ST FERDINAND DR	E GILBERT	02/06/2019	01	01	01	
248-107		ST FERDINAND DR	PRESS DR	E GILBERT	02/09/2019	01	01	01	

STRUCT_1	ADDRESS	STREET	CROSS STREET	INSPECTOR	INSP_DATE	C	F	W	DATA_ENTRY_REMARKS
248-108		ST FERDINAND DR	PRESS DR	T BROWN	02/12/2019	01	01	01	
248-109		ST FERDINAND DR	PRESS DR	T BROWN	02/12/2019	01	01	01	
248-110		ST FERDINAND DR	PRESS DR	T BROWN	02/12/2019	01	01	01	
248-111		ST FERDINAND DR	PRESS DR	T BROWN	02/12/2019	01	01	01	
248-112		ST FERDINAND DR	PRESS DR	T BROWN	02/12/2019	01	01	01	
248-113		ST FERDINAND DR	PRESS DR	T BROWN	02/12/2019	01	01	01	
248-114		ST FERDINAND DR	PRESS DR	T B	02/15/2019	01	01	01	
248-115		PRESS DR	MIRABEAU AV	T B	02/15/2019	01	01	01	
248-116		MIRABEAU AV	SEMINARY PL	RCO	02/12/2019	01	04	01	
248-117		MIRABEAU AV	SEMINARY PL	TB	02/15/2019	01	01	01	
248-118		MIRABEAU AV	SEMINARY PL	T BROWN	02/12/2019	01	01	01	
248-119		SEMINARY PL	MIRABEAU AV	T BROWN	02/12/2019	01	01	01	
248-120		MIRABEAU AV	IROQUOIS	T BROWN	02/12/2019	01	01	01	
248-121		MIRABEAU AV	PROVIDENCE PL	T B	02/17/2019	01	01	01	
248-122		MIRABEAU AV	IROQUOIS	J B	02/17/2019	01	01	01	
248-123		IROQUOIS	MIRABEAU AV	T B	02/17/2019	01	01	01	
248-124		IROQUOIS	LIPSEY	RCO	02/11/2019	01	04	01	
248-125		IROQUOIS	LIPSEY	RCO	02/11/2019	01	04	01	
248-126		SEMINARY PL	MIRABEAU AV	RCO	02/11/2019	01	04	01	
248-127		SEMINARY PL	LIPSEY	RCO	02/11/2019	01	04	01	
248-128		LIPSEY	PROVIDENCE PL	RCO	02/11/2019	01	04	01	
248-129		LIPSEY	PROVIDENCE PL	RCO	02/11/2019	01	04	01	
248-130		PROVIDENCE PL	LIPSEY	RCO	02/11/2019	01	04	01	
248-131		PROVIDENCE PL	DEMENT	RCO	02/11/2019	01	04	01	
248-132		PROVIDENCE PL	DEMENT	RCO	02/11/2019	01	04	01	
248-133		PROVIDENCE PL	DEMENT	RCO	02/11/2019	01	04	01	
248-134		PROVIDENCE PL	CHEF MENTEUR HW	RCO	02/11/2019	01	04	01	
248-135		SEMINARY PL	DEMENT	RCO	02/11/2019	01	04	01	
248-136		SEMINARY PL	DEMENT	RCO	02/11/2019	01	04	01	
248-137		SEMINARY PL	DEMENT	RCO	02/11/2019	01	04	01	
248-138		DEMENT	PROVIDENCE PL	RCO	02/11/2019	01	04	01	
248-139		DEMENT	SEMINARY PL	RCO	02/11/2019	01	04	01	
248-140		SEMINARY PL	DEMENT	RCO	02/11/2019	01	04	01	
248-141		SEMINARY PL	CHEF MENTEUR HW	RCO	02/11/2019	01	04	01	
248-142		SEMINARY PL	DWYER BL	RCO	02/11/2019	01	04	01	
248-143		SEMINARY PL	SELMA	RCO	02/11/2019	01	04	01	
248-144		SEMINARY PL	SELMA	RCO	02/11/2019	01	04	01	



STRUCT_1	ADDRESS	STREET	CROSS STREET	INSPECTOR	INSP_DATE	C	F	W	DATA_ENTRY_REMARKS
248-145		SELMA	IROQUOIS	RO	02/11/2019	01	04	01	
248-146		IROQUOIS	MIRABEAU AV	RCO	02/12/2019	01	04	01	
248-147		IROQUOIS	MIRABEAU AV	RCO	02/11/2019	01	04	01	
248-148		SEMINARY PL	SELMA	RCO	02/11/2019	01	04	01	
248-149		SEMINARY PL	MIRABEAU AV	RCO	02/11/2019	01	04	01	
248-152		DREUX AV	METROPOLITAN DR	RCO02	02/11/2019	01	04	01	
248-153		CHEF MENTEUR HW	PRESS DR	RCO	02/13/2019	01	04	01	
248-154		CHEF MENTEUR HW	PRESS DR	RCO	02/13/2019	01	04	01	
248-155		CHEF MENTEUR HW	PRESS DR	RCO	02/13/2019	01	04	01	
248-156		CHEF MENTEUR HW	PRESS DR	RCO	02/13/2019	01	04	01	
249-001		CONGRESS DR	DREUX AV	RCO	02/12/2019	01	04	01	
249-002		DREUX AV	PAULINE	RCO	02/11/2019	01	04	01	
249-003		PAULINE DR	DREUX AV	RCO	02/11/2019	01	04	01	
249-004		PAULINE DR	DREUX AV	RCO	02/11/2019	01	01	01	
249-005		PAULINE DR	MIRABEAU AV	RCO	02/11/2019	01	04	01	
249-006		PAULINE DR	MIRABEAU AV	RCO	02/12/2019	01	04	01	
249-007		MIRABEAU AV	CONGRESS DR	RCO	02/12/2019	01	04	01	
249-008		PAULINE DR	MIRABEAU AV	RCO	02/12/2019	01	04	01	
249-009		PAULINE DR	MIRABEAU AV	RCO	02/12/2019	01	04	01	
249-010		MIRABEAU AV	CONGRESS DR	RCO	02/12/2019	01	04	01	
249-011		PAULINE DR	MIRABEAU AV	RCO	02/12/2019	01	04	01	
249-012		PAULINE DR	PLAUCHE CI	RCO	02/12/2019	01	04	01	
249-013		PAULINE DR	SERVITUDE	RCO	02/12/2019	01	04	01	
249-015		FRANCE RD	CHEF MENTEUR HW	AF	08/06/2019	01	01	01	
249-016		FRANCE RD	CHEF MENTEUR HW	AF	08/07/2019	01	01	01	
249-017		FRANCE RD	CHEF MENTEUR HW	AF	08/07/2019	01	01	01	
249-020		FRANCE RD	CHEF MENTEUR HW	AF	08/06/2019	01	01	01	
249-021		FRANCE RD	CHEF MENTEUR HW	AF	08/06/2019	01	01	01	
249-022		CONGRESS DR	DEBORE CI	RCO	02/12/2019	01	04	01	
249-023		DEBORE CI	CONGRESS DR	RCO	02/12/2019	01	04	01	
249-024		DEBORE CI	CONGRESS DR	RCO	02/12/2019	01	04	01	
249-025		DEBORE CI	CONGRESS DR	RCO	02/12/2019	01	04	01	
249-026		DEBORE CI	CONGRESS DR	RCO	02/12/2019	01	04	01	
249-027		DEBORE CI	CONGRESS DR	RCO	02/12/2019	01	04	01	
249-028		DEBORE CI	CONGRESS DR	RCO	02/12/2019	01	04	01	
249-029		DEBORE CI	CONGRESS DR	RCO	02/12/2019	01	04	01	
249-030		DEBORE CI	CONGRESS DR	RCO	02/12/2019	01	04	01	

STRUCT_1	ADDRESS	STREET	CROSS STREET	INSPECTOR	INSP_DATE	C	F	W	DATA_ENTRY_REMARKS
249-031		CONGRESS DR	DEBORE CI	RCO	02/12/2019	01	04	01	
249-032		CONGRESS DR	MIRABEAU AV	RCO	02/12/2019	01	04	01	
249-034		CONGRESS DR	MIRABEAU AV	RCO	02/12/2019	01	04	01	
249-035		CONGRESS DR	PLAUCHE CI	RCO	02/13/2019	01	04	01	
249-036		PLAUCHE CI	CONGRESS	RCO	02/13/2019	01	04	01	
249-037		PLAUCHE CI	CONGRESS DR	RCO	02/13/2019	01	04	01	
249-038		PLAUCHE CI	CONGRESS DR	RCO	02/13/2019	01	04	01	
249-039		PLAUCHE CI	CONGRESS DR	RCO	02/13/2019	01	04	01	
249-040		PLAUCHE CI	PAULINE DR	RCO	02/13/2019	01	04	01	
249-041		CONGRESS DR	PAULINE DR	RCO	02/13/2019	01	04	01	
249-042		PAULINE DR	CONGRESS	RCO	02/13/2019	01	04	01	
249-043		PAULINE DR	PLAUCHE CI	AF	08/07/2019	01	01	01	
249-044		PAULINE DR	PLAUCHE CI	RCO	02/17/2019	01	04	01	
249-045		CONGRESS DR	PAULINE DR	RCO	02/13/2019	01	04	01	
249-046		CONGRESS DR	STEPHEN GIRARD AV	RCO	02/13/2019	01	04	01	
249-047		STEPHEN GIRARD AV	CONGRESS DR	RCO	02/13/2019	01	04	01	
249-048		STEPHEN GIRARD AV	CONGRESS DR	RCO	02/13/2019	01	04	01	
249-049		STEPHEN GIRARD AV	CONGRESS DR	RCO	02/13/2019	01	04	01	
249-050		STEPHEN GIRARD AV	CONGRESS DR	RCO	02/13/2019	01	04	01	
249-051		STEPHEN GIRARD AV	CONGRESS DR	RCO	02/13/2019	01	04	01	
249-052		STEPHEN GIRARD AV	GALLIER DR	RCO	02/15/2019	01	04	01	
249-053		STEPHEN GIRARD AV	DESIRE DR	RCO	02/13/2019	01	04	01	
249-054		STEPHEN GIRARD AV	DESIRE DR	RCO	02/13/2019	01	04	01	
249-055		STEPHEN GIRARD AV	PIETY DR	RCO	02/13/2019	01	04	01	
249-056		CONGRESS DR	STEPHEN GIRARD AV	AF	08/12/2019	01	01	01	
249-057		STEPHEN GIRARD AV	CONGRESS DR	RCO	02/13/2019	01	04	01	
249-058		STEPHEN GIRARD AV	GALLIER DR	AF	08/16/2019	01	01	01	
249-059		STEPHEN GIRARD AV	PIETY DR	AF	08/16/2019	01	01	01	
249-060		CONGRESS DR	STEPHEN GIRARD AV	RCO	02/17/2019	01	01	01	
249-061		DREUX AV	GALLIER DR	RCO	02/15/2019	01	04	01	
249-062		GALLIER DR	DREUX AV	RCO	02/15/2019	01	04	01	
249-063		GALLIER DR	MIRABEAU AV	RCO	02/15/2019	01	04	01	
249-064		GALLIER DR	MIRABEAU AV	RCO	02/15/2019	01	04	01	
249-065		GALLIER DR	MIRABEAU AV	RCO	02/15/2019	01	04	01	
249-066		GALLIER DR	MIRABEAU AV	RCO	02/15/2019	01	04	01	
249-068		GALLIER DR	MIRABEAU AV	RCO	02/15/2019	01	04	01	
249-069		GALLIER DR	MIRABEAU AV	RCO	02/15/2019	01	04	01	

STRUCT_1	ADDRESS	STREET	CROSS STREET	INSPECTOR	INSP_DATE	C	F	W	DATA_ENTRY_REMARKS
249-070		GALLIER DR	MIRABEAU AV	RCO	02/15/2019	01	04	01	
249-071		GALLIER DR	MIRABEAU AV	RCO	02/15/2019	01	04	01	
249-072		GALLIER DR	STEPHEN GIRARD AV	RCO	02/15/2019	01	04	01	
249-073		GALLIER DR	STEPHEN GIRARD AV	RCO	02/15/2019	01	04	01	
249-074		GALLIER DR	STEPHEN GIRARD AV	RCO	02/15/2019	01	04	01	
249-075		DREUX AV	DESIRE DR	RCO	02/15/2019	01	04	01	
249-076		DESIRE DR	DREUX AV	RCO	02/15/2019	04	04	01	
249-077		DESIRE DR	MIRABEAU AV	RCO	02/15/2019	01	04	01	
249-078		DESIRE DR	MIRABEAU AV	RCO	02/15/2019	01	04	01	
249-079		DESIRE DR	MIRABEAU AV	RCO	02/15/2019	01	04	01	
249-080		DESIRE DR	MIRABEAU AV		02/15/2019	01	04	01	
249-081		DESIRE DR	MIRABEAU AV	RCO	02/15/2019	01	04	01	
249-082		DESIRE DR	MIRABEAU AV		02/15/2019	01	04	01	
249-083		DESIRE DR	MIRABEAU AV	RCO	02/15/2019	01	04	01	
249-084		DESIRE DR	MIRABEAU AV	RCO	02/15/2019	01	04	01	
249-085		DESIRE DR	STEPHEN GIRARD AV		02/15/2019	01	04	01	
249-086		DESIRE DR	STEPHEN GIRARD AV	RCO	02/15/2019	01	04	01	
249-087		DESIRE DR	STEPHEN GIRARD AV		02/15/2019	01	04	01	
249-088		DREUX AV	PIETY DR		02/15/2019	01	04	01	
249-089		DREUX AV	PIETY DR		02/15/2019	01	04	01	
249-090		DREUX AV	DESIRE DR	RCO	02/15/2019	01	04	01	
249-091		PIETY DR	PINEDA	KRB	02/17/2019	01	04	01	
249-092		PIETY DR	PINEDA		02/15/2019	01	04	01	
249-093		PIETY DR	MIRABEAU AV	RCO	02/16/2019	01	04	01	
249-094		PIETY DR	MIRABEAU AV	RCO	02/16/2019	01	04	01	
249-095		PIETY DR	MIRABEAU AV	AF	08/19/2019	01	01	01	
249-096		PIETY DR	MIRABEAU AV		02/16/2019	01	04	01	
249-097		MIRABEAU AV	LOUISA DR	KRB	02/16/2019	01	04	01	
249-098		MIRABEAU AV	LOUISA DR	RCO	02/16/2019	01	04	01	
249-099		MIRABEAU AV	LOUISA DR		02/16/2019	01	04	01	
249-100		PIETY DR	MIRABEAU AV		02/16/2019	01	04	01	
249-101		PIETY DR	MIRABEAU AV	AF	08/19/2019	01	01	01	
249-102		PIETY DR	MIRABEAU AV	RCO	02/16/2019	01	04	01	
249-103		PIETY DR	STEPHEN GIRARD AV		02/16/2019	01	04	01	
249-104		PIETY DR	STEPHEN GIRARD AV	KRB	02/16/2019	01	04	01	
249-105		PIETY DR	STEPHEN GIRARD AV		02/17/2019	01	04	01	
249-106		PINEDA	CUNNINGHAM CT	RCO	02/16/2019	01	04	01	

STRUCT_1	ADDRESS	STREET	CROSS STREET	INSPECTOR	INSP_DATE	C	F	W	DATA_ENTRY_REMARKS
249-107		CUNNINGHAM CT	PINEDA	RCO	02/16/2019	01	04	01	
249-108		PINEDA	PIETY DR	RCO	02/16/2019	01	04	01	
249-109		GAINES	GEN EARLY	RCO	02/16/2019	01	04	01	
249-110		GEN EARLY	GAINES	RCO	02/16/2019	01	04	01	
249-111		GEN EARLY	STEPHEN GIRARD AV	RCO	02/16/2019	01	04	01	
249-112		GEN EARLY	STEPHEN GIRARD AV	RCO	02/16/2019	01	04	01	
249-113		GAINES	MARK TWAIN DR	RCO	02/16/2019	01	04	01	
249-114		GAINES	MARK TWAIN DR	RCO	02/16/2019	01	04	01	
249-115		MARK TWAIN DR	GAINES	RCO	02/16/2019	01	04	01	
249-116		MARK TWAIN DR	GAINES	RCO	02/16/2019	01	04	01	
249-117		MARK TWAIN DR	STEPHEN GIRARD AV	RCO	02/16/2019	01	04	01	
249-118		MARK TWAIN DR	STEPHEN GIRARD AV	RCO	02/16/2019	01	04	01	
249-119		STEPHEN GIRARD AV	GEN EARLY	RCO	02/16/2019	01	04	01	
249-120		STEPHEN GIRARD AV	PIETY DR	RCO	02/16/2019	01	04	01	
249-121		STEPHEN GIRARD AV	GEN EARLY	AF	08/21/2019	01	01	01	
249-122		STEPHEN GIRARD AV	PIETY DR	AF	08/21/2019	01	01	01	
249-123		STEPHEN GIRARD AV	CONGRESS DR	AF	08/21/2019	01	01	01	
249-125		FRANCE RD	CHEF MENTEUR HW	AF	08/21/2019	01	01	01	
249-126		FRANCE RD	CHEF MENTEUR HW	AF	09/04/2019	01	01	01	
250-001		DWYER RD	LOUISA DR		02/17/2019	01	04	01	
250-002		PIETY	DWYER RD	KRB	02/17/2019	01	04	01	
250-003		PIETY	DWYER RD	RCO	02/17/2019	01	04	01	
250-004		PIETY	MITHRA	RCO	02/17/2019	01	04	01	
250-005		MITHRA	PIETY	RCO	02/14/2019	01	04	01	
250-006		PIETY	MENDEZ	RCO	02/17/2019	01	04	01	
250-007		MENDEZ	PIETY DR	RCO	02/17/2019	01	04	01	
250-008		MENDEZ	PIETY DR	RCO	02/17/2019	01	04	01	
250-009		MENDEZ	FELICIANA	AF	08/23/2019	01	01	01	
250-010		MENDEZ	FELICIANA		02/17/2019	01	04	01	
250-011		PIETY	PRENTISS AV	RCO	02/17/2019	01	04	01	
250-012		PRENTISS AV	PIETY	RCO	02/17/2019	01	04	01	
250-013		PRENTISS AV	PIETY DR	RCO	02/17/2019	01	04	01	
250-014		PRENTISS AV	PIETY DR	RCO	02/17/2019	01	04	01	
250-015		PRENTISS AV	PIETY DR	AF	08/23/2019	01	01	01	
250-016		PRENTISS AV	PIETY DR		02/17/2019	01	04	01	
250-017		PRENTISS AV	PIETY DR	RCO	02/17/2019	01	04	01	
250-018		PRENTISS AV	PRESS DR	RCO	02/17/2019	01	04	01	

STRUCT_1	ADDRESS	STREET	CROSS STREET	INSPECTOR	INSP_DATE	C	F	W	DATA_ENTRY_REMARKS
250-019		PRENTISS AV	PRESS DR	RCO	02/17/2019	01	04	01	
250-020		PRENTISS AV	PRESS DR	RCO	02/17/2019	01	04	01	
250-021		PRENTISS AV	PRESS DR		08/23/2019	01	01	01	
250-022		MITHRA	FELICIANA	RCO	02/17/2019	01	04	01	
250-023		FELICIANA	MITHRA	RCO	02/17/2019	01	04	01	
250-024		FELICIANA	MITHRA	RCO	02/18/2019	01	04	01	
250-025		FELICIANA	MITHRA	RCO	02/18/2019	01	04	01	
250-026		MITHRA	MONTEGUT	RCO	02/18/2019	01	04	01	
250-027		MONTEGUT	MITHRA	KRB	02/18/2019	01	04	01	
250-028		MONTEGUT	MENDEZ	RCO	02/18/2019	01	04	01	
250-029		MONTEGUT	MENDEZ	RCO	02/18/2019	01	04	01	
250-030		MENDEZ	MONTEGUT		02/18/2019	01	04	01	
250-031		MENDEZ	FELICIANA	RCO	02/18/2019	01	04	01	
250-032		MENDEZ	PRESS DR	RCO	02/18/2019	01	04	01	
250-033		PRESS DR	MENDEZ	RCO	02/18/2019	01	04	01	
250-034		PRESS DR	PRENTISS AV	RCO	02/18/2019	01	04	01	
250-035		MENDEZ	PRESS DR	AF	09/04/2019	01	01	01	
250-036		PRESS DR	PRENTISS AV	RCO	02/17/2019	01	04	01	
250-037		PRESS DR	PRENTISS AV	EMB	02/19/2019	01	01	01	
250-038		PRESS DR	PRENTISS AV	EMB	02/19/2019	01	01	01	
250-039		PRESS DR	PRENTISS AV	EMB	02/19/2019	01	01	01	
250-040		PRENTISS AV	CAMPUS BL	AF	09/04/2019	01	01	01	
250-041		PRESS DR	PRENTISS AV	EMB	02/19/2019	01	01	01	
250-042		PRENTISS AV	CAMPUS BL	EMB	01/15/2019	01	01	01	
250-043		PRESS DR	PRENTISS AV	EMB	01/15/2019	01	01	01	
250-044		PRESS DR	PRENTISS AV	EMB	01/15/2019	01	01	01	
250-045		PRESS DR	PRESSBURG	EMB	01/15/2019	01	01	01	
250-046		PRESS DR	PRESSBURG	EMB	01/15/2019	01	01	01	
250-047		PRESS DR	PRESSBURG	EMB	01/15/2019	01	01	01	
250-048		PRESSBURG	CAMPUS BL	EMB	01/15/2019	01	01	01	
250-049		PRESS DR	PRESSBURG	EMB	01/15/2019	01	01	01	
250-050		PRESS DR	PRESSBURG	EMB	01/15/2019	01	01	01	
250-051		PRESS DR	ROBERT E LEE BL	EMB	01/15/2019	01	01	01	
250-052		PRESS DR	ROBERT E LEE BL	EMB	01/15/2019	01	01	01	
250-053		CAMPUS BL	PRESS DR	EMB	01/15/2019	01	01	01	
250-054		CAMPUS BL	PRENTISS AV	EMB	01/15/2019	01	01	01	
250-055		CAMPUS BL	PRENTISS AV	EMB	01/15/2019	01	01	01	

STRUCT_1	ADDRESS	STREET	CROSS STREET	INSPECTOR	INSP_DATE	C	F	W	DATA_ENTRY_REMARKS
250-056		CAMPUS BL	PRENTISS AV	AF	02/20/2019	01	01	01	
250-057		PRENTISS AV	CAMPUS BL	AF	01/13/2019	01	01	01	
250-058		PRENTISS AV	CAMPUS BL	AF	01/13/2019	01	01	01	
250-059		CAMPUS BL	PRENTISS AV	AF	01/13/2019	01	01	01	
250-060		PRENTISS AV	CAMPUS BL	AF	01/13/2019	01	01	01	
250-061		PRENTISS AV	CAMPUS BL	AF	01/13/2019	01	01	01	
250-062		PRENTISS AV	PROVIDENCE PL	AF	01/13/2019	01	01	01	
250-063		PRENTISS AV	PROVIDENCE PL	AF	01/13/2019	01	01	01	
250-064		PROVIDENCE PL	PRENTISS AV	AF	01/13/2019	01	01	01	
250-065		PROVIDENCE PL	PRESSBURG	AF	01/13/2019	01	01	01	
250-066		PROVIDENCE PL	PRESSBURG	AF	01/13/2019	01	01	01	
250-067		CAMPUS BL	ATHIS CT	AF	01/13/2019	01	01	01	
250-068		CAMPUS BL	ATHIS CT	AF	01/13/2019	01	01	01	
250-069		ATHIS CT	CAMPUS BL	AF	01/13/2019	01	01	01	
250-070		ATHIS CT	CAMPUS BL	AF	01/13/2019	01	01	01	
250-071		CAMPUS BL	PRESSBURG		01/17/2019	01	01	01	
250-072		CAMPUS BL	PRESSBURG	AF	01/13/2019	01	01	01	
250-073		PRESSBURG	PROVIDENCE PL	AF	01/15/2019	01	01	01	
250-074		PROVIDENCE PL	PRESSBURG	AF	01/15/2019	01	01	01	
250-075		PROVIDENCE PL	PRESSBURG	AF	01/15/2019	01	01	01	
250-076		PROVIDENCE PL	PRESSBURG	AF	01/15/2019	01	01	01	
250-077		PROVIDENCE PL	CAMPUS BL		01/15/2019	01	01	01	
250-078		CAMPUS BL	PRESSBURG	AF	01/15/2019	01	01	01	
250-079		CAMPUS BL	VIENNA CT		01/15/2019	01	01	01	
250-080		VIENNA CT	CAMPUS BL		01/15/2019	01	01	01	
250-081		CAMPUS BL	VIENNA CT		01/15/2019	01	01	01	
250-082		CAMPUS BL	MADRID CT		01/15/2019	01	01	01	
250-083		MADRID CT	CAMPUS BL		01/15/2019	01	01	01	
250-084		CAMPUS BL	MADRID CT		01/15/2019	01	01	01	
250-085		CAMPUS BL	PROVIDENCE PL	AF	01/15/2019	01	01	01	
250-086		PROVIDENCE PL	CAMPUS BL	AF	01/15/2019	01	01	01	
250-087		CAMPUS BL	ROBERT E LEE BL	AF	01/15/2019	01	01	01	
250-088		ROBERT E LEE BL	PRESS DR	EMB	01/15/2019	01	01	01	
250-089		CAMPUS BL	ROBERT E LEE BL	EMB	01/15/2019	01	01	01	
250-090		MITHRA	PRESS DR	EMB	01/15/2019	01	01	01	
250-091		MITHRA	PRESS	EMB	01/15/2019	01	01	01	
250-092		MITHRA	PRESS DR	EMB	01/15/2019	01	01	01	

STRUCT_1	ADDRESS	STREET	CROSS STREET	INSPECTOR	INSP_DATE	C	F	W	DATA_ENTRY_REMARKS
250-093		PRESS DR	MITHRA		01/15/2019	01	01	01	
250-094		PRESS DR	ODIN	AF	02/04/2019	01	01	01	
250-095		PRESS DR	MENDEZ DR	AF	01/15/2019	01	01	01	
250-096		MITHRA	PRESS DR	AF	01/15/2019	01	01	01	
250-097		PRESS DR	MITHRA		01/15/2019	01	01	01	
250-098		PRESS DR	MITHRA		02/15/2019	01	01	01	
250-099		PRESS DR	ODIN	AF	01/15/2019	01	01	01	
250-100		PRESS DR	ODIN	AF	01/15/2019	01	01	01	
250-101		PRESS DR	MENDEZ DR	KRB	01/17/2019	01	01	01	
250-102		ODIN	PRESS DR	JC	02/21/2019	01	04	01	
250-103		ODIN	PRESS DR	JC	02/21/2019	01	04	01	
250-104		ODIN	PRESS DR	JC	02/21/2019	01	04	01	
250-105		ODIN	PROVIDENCE PL	JC	02/21/2019	01	04	01	
250-106		ODIN	PROVIDENCE PL	JC	02/21/2019	01	04	01	
250-107		ODIN	PRITCHARD PL	JC	02/21/2019	01	04	01	
250-108		PROVIDENCE PL	PRENTISS AV	JC	02/21/2019	01	04	01	
250-109		PRENTISS AV	PROVIDENCE PL	JC	02/21/2019	01	04	01	
250-110		MITHRA	ST FERDINAND DR	JC	02/21/2019	01	04	01	
250-111		ST FERDINAND DR	MITHRA	JC	02/21/2019	01	04	01	
250-112		ST FERDINAND DR	MITHRA	JC	02/21/2019	01	04	01	
250-113		ST FERDINAND DR	PROVIDENCE PL	JC	02/21/2019	01	04	01	
250-114		ST FERDINAND DR	PROVIDENCE PL	JC	02/21/2019	01	04	01	
250-115		PROVIDENCE PL	ODIN	JC	02/22/2019	01	04	01	
250-116		MITHRA	ST FERDINAND DR	JC	02/22/2019	01	04	01	
250-117		MITHRA	SEMINARY PL	JC	02/22/2019	01	04	01	
250-118		SEMINARY PL	MITHRA	JC	02/22/2019	01	04	01	
250-119		SEMINARY PL	MITHRA	JC	02/22/2019	01	04	01	
250-120		SEMINARY PL	PROVIDENCE PL	JC	02/22/2019	01	04	01	
250-121		SEMINARY PL	PROVIDENCE PL	JC	02/22/2019	01	04	01	
250-122		PROVIDENCE PL	SEMINARY PL	JC	02/22/2019	01	04	01	
250-123		PROVIDENCE PL	ST FERDINAND DR	JC	02/22/2019	01	04	01	
250-124		MITHRA	PROVIDENCE PL	JC	02/22/2019	01	04	01	
250-125		PROVIDENCE PL	MITHRA	JC	02/22/2019	01	04	01	
250-126		PROVIDENCE PL	SEMINARY PL	JC	02/22/2019	01	04	01	
250-127		PRESS DR	DWYER RD	JC	02/22/2019	01	04	01	
250-128		DWYER RD	SEMINARY PL	JC	02/22/2019	01	04	01	
250-129		DWYER RD	SEMINARY PL	JC	02/22/2019	01	04	01	

STRUCT_1	ADDRESS	STREET	CROSS STREET	INSPECTOR	INSP_DATE	C	F	W	DATA_ENTRY_REMARKS
251-001		DWYER RD	LOUISA DR	JC	02/22/2019	01	04	01	
251-002		DWYER RD	CONGRESS DR	JC	02/22/2019	01	04	01	
251-003		DWYER RD	CONGRESS DR	JC	02/22/2019	01	04	01	
251-004		DWYER RD	CONGRESS DR	JC	02/22/2019	01	04	01	
251-005		DWYER RD	FRANCE RD	JC	02/22/2019	01	04	01	
251-006		DWYER RD	FRANCE RD	JC	02/22/2019	01	04	01	
251-007		DWYER RD	FRANCE RD	JC	02/26/2019	01	04	01	
251-008		FRANCE RD	DWYER RD	AF	10/08/2019	01	01	01	
251-009		FRANCE RD	DWYER RD	JC	02/26/2019	01	04	01	
251-010		FRANCE RD	DWYER RD	JC	02/26/2019	01	04	01	
251-011		FRANCE RD	PRENTISS AV	JC	02/26/2019	01	04	01	
251-012		FRANCE RD	MORRISON RD	JC	02/26/2019	01	04	01	
251-013		FRANCE RD	MORRISON RD	JC	02/26/2019	01	04	01	
251-014		FRANCE RD	MORRISON RD	JC	02/26/2019	01	04	01	
251-015		FRANCE RD	MORRISON RD	JC	02/26/2019	01	04	01	
251-016		CONGRESS DR	MITHRA	JC	02/26/2019	01	04	01	
251-017		MITHRA	DEBORE DR	JC	02/26/2019	01	04	01	
251-018		DEBORE DR	MENDEZ DR	JC	02/26/2019	01	04	01	
251-019		DEBORE DR	MENDEZ	JC	02/26/2019	01	04	01	
251-020		DEBORE DR	MENDEZ DR	JC	02/26/2019	01	04	01	
251-021		DEBORE DR	PRENTISS AV	JC	02/26/2019	01	04	01	
251-022		MITHRA	PAULINE DR	JC	02/26/2019	01	04	01	
251-023		PAULINE DR	MENDEZ DR	JC	02/26/2019	01	04	01	
251-024		PAULINE DR	MENDEZ	JC	02/26/2019	01	04	01	
251-025		PAULINE DR	MENDEZ DR	JC	02/26/2019	01	04	01	
251-026		PAULINE DR	PRENTISS AV	JC	02/28/2019	01	04	01	
251-027		CONGRESS DR	ODIN	JC	02/26/2019	01	04	01	
251-028		CONGRESS DR	MENDEZ DR	JC	02/26/2019	01	04	01	
251-029		CONGRESS DR	PRENTISS AV	JC	02/26/2019	01	04	01	
251-030		CONGRESS DR	PRENTISS AV	JC	02/26/2019	01	04	01	
251-031		CONGRESS DR	PRENTISS AV	AF	10/09/2019	01	01	01	
251-032		CONGRESS DR	PRENTISS AV	JC	02/26/2019	01	04	01	
251-033		CONGRESS DR	PRENTISS AV	JC	02/26/2019	01	04	01	
251-034		CONGRESS DR	PRENTISS AV	JL	01/23/2019	01	04	01	
251-035		CONGRESS DR	PRENTISS AV	JL	01/23/2019	01	04	01	
251-036		CONGRESS DR	PRENTISS AV	JC	02/26/2019	01	04	01	
251-037		PRENTISS AV	DEBORE DR	JL	01/23/2019	01	04	01	



STRUCT_1	ADDRESS	STREET	CROSS STREET	INSPECTOR	INSP_DATE	C	F	W	DATA_ENTRY_REMARKS
251-038		DEBORE DR	PRENTISS AV	JL	01/23/2019	01	04	01	
251-039		DEBORE DR	PRENTISS AV	JL	01/23/2019	01	04	01	
251-040		DEBORE DR	MADRID	JL	01/23/2019	01	04	01	
251-041		DEBORE DR	MADRID		01/30/2019	01	04	01	
251-042		DEBORE DR	MADRID	JL	01/23/2019	01	04	01	
251-043		PRENTISS AV	PAULINE DR		01/23/2019	01	04	01	
251-044		PAULINE DR	PRENTISS AV		01/23/2019	01	04	01	
251-045		PAULINE DR	MADRID	JL	01/23/2019	01	04	01	
251-046		CONGRESS DR	PRENTISS AV		01/23/2019	01	04	01	
251-047		CONGRESS DR	PRENTISS AV	JL	01/24/2019	01	04	01	
251-048		CONGRESS DR	PRENTISS AV	JL	01/24/2019	01	04	01	
251-049		CONGRESS DR	MADRID		01/24/2019	01	04	01	
251-050		CONGRESS DR	MADRID	JL	01/24/2019	01	04	01	
251-051		MADRID	DEBORE DR		01/24/2019	01	04	01	
251-052		MADRID	PAULINE DR	JL	01/24/2019	01	04	01	
251-053		CONGRESS DR	MADRID		01/24/2019	01	04	01	
251-054		CONGRESS DR	MORRISON RD	JL	01/24/2019	01	04	01	
251-055		MITHRA	DESIRE		01/24/2019	01	04	01	
251-056		MITHRA	DESIRE		01/28/2019	01	04	01	
251-057		MITHRA	CONGRESS	RCO	01/28/2019	01	04	01	
251-058		DESIRE	ODIN	RCO	01/28/2019	01	04	01	
251-059		ODIN	DESIRE	RCO	01/28/2019	01	04	01	
251-060		ODIN	CONGRESS DR	RO	01/28/2019	01	04	01	
251-061		MENDEZ	PIETY DR	R.O	01/28/2019	01	04	01	
251-062		MENDEZ	PIETY DR	RO	01/28/2019	01	04	01	
251-063		MENDEZ	PIETY DR	RO	01/28/2019	01	04	01	
251-064		MENDEZ	CONGRESS DR	RO	01/28/2019	01	04	01	
251-065		MENDEZ	CONGRESS DR	RO	01/28/2019	01	01	01	
251-066		MENDEZ	CONGRESS DR	RO	01/28/2019	01	01	01	
251-067		PRENTISS AV	PIETY DR	RO	01/28/2019	01	01	01	
251-068		PRENTISS AV	PIETY DR	RO	01/28/2019	01	01	01	
251-069		PRENTISS AV	PIETY DR	RO	01/28/2019	01	01	01	
251-070		PRENTISS AV	PIETY DR	RO	01/28/2019	01	01	01	
251-071		PRENTISS AV	PIETY DR	RO	01/28/2019	01	01	01	
251-072		PRENTISS AV	CONGRESS DR	RO	01/02/2019	01	01	01	
251-073		PRENTISS AV	CONGRESS DR	RO	01/28/2019	01	01	01	
252-001		CONGRESS DR	MEXICO	RO	01/28/2019	01	01	01	

STRUCT_1	ADDRESS	STREET	CROSS STREET	INSPECTOR	INSP_DATE	C	F	W	DATA_ENTRY_REMARKS
252-002		CONGRESS DR	MEXICO	RO	01/28/2019	01	01	01	
252-003		CONGRESS DR	MEXICO	RO	01/28/2019	01	01	01	
252-004		CONGRESS DR	MEXICO	RO	01/28/2019	01	01	01	
252-005		CONGRESS DR	MEXICO	TB	01/28/2019	01	01	01	
252-006		CONGRESS DR	MEXICO	TB	01/28/2019	01	01	01	
252-007		CONGRESS DR	MEXICO	TB	01/28/2019	01	01	01	
252-008		CONGRESS DR	FRANKFORT	TB	01/28/2019	01	01	01	
252-009		CONGRESS DR	FRANKFORT	TB	01/28/2019	01	01	01	
252-010		FRANKFORT	DEBORE DR	TB	01/30/2019	01	01	01	
252-011		FRANKFORT	DEBORE DR	TB	01/30/2019	01	01	01	
252-012		FRANKFORT	DEBORE DR	TB	01/30/2019	01	01	01	
252-013		MEXICO	DEBORE DR	TB	01/30/2019	01	01	01	
252-014		DEBORE DR	MEXICO	TB	01/30/2019	01	01	01	
252-015		DEBORE DR	NEW YORK CI	JC	02/28/2019	01	04	01	
252-016		DEBORE DR	NEW YORK CI	TB	01/30/2019	01	01	01	
252-017		NEW YORK CI	DEBORE DR	RCO	01/30/2019	01	04	01	
252-018		DEBORE DR	NEW YORK CI	JB	01/30/2019	01	01	01	
252-019		DEBORE DR	FRANKFORT	JB	01/30/2019	01	01	01	
252-020		MEXICO	PAULINE	JC	02/28/2019	01	04	01	
252-021		PAULINE	MEXICO	JC	02/28/2019	01	04	01	
252-022		PAULINE	FRANKFORT	JC	02/28/2019	01	04	01	
252-023		PAULINE	FRANKFORT	JC	02/28/2019	01	04	01	
252-024		PAULINE	COLUMBIA	RCO	01/28/2019	01	04	01	
252-025		PAULINE	COLUMBIA	RCO	01/28/2019	01	04	01	
252-026		CONGRESS DR	FRANKFORT	RCO	01/28/2019	01	04	01	
252-027		CONGRESS DR	FRANKFORT	RCO	01/28/2019	01	04	01	
252-028		CONGRESS DR	CADDIE RD	RCO	01/28/2019	01	04	01	
252-029		CONGRESS DR	CADDIE RD	JC	02/28/2019	01	04	01	
252-030		CONGRESS DR	CADDIE RD	RCO	01/28/2019	01	04	01	
252-031		CONGRESS DR	COLUMBIA	RCO	01/28/2019	01	04	01	
252-032		COLUMBIA	CONGRESS DR	RCO	01/28/2019	01	04	01	
252-033		COLUMBIA	PAULINE	RCO01	01/28/2019	01	04	01	
252-034		FRANCE RD	MORRISON RD	RCO	01/28/2019	01	04	01	
252-035		FRANCE RD	MORRISON RD	RCO	01/28/2019	01	04	01	
252-036		FRANCE RD	HAYNE BL	RCO	01/28/2019	01	04	01	
252-037		FRANCE RD	HAYNE BL	RCO	01/28/2019	01	04	01	
252-038		FRANCE RD	HAYNE BL	RCO	01/28/2019	01	04	01	

STRUCT_1	ADDRESS	STREET	CROSS STREET	INSPECTOR	INSP_DATE	C	F	W	DATA_ENTRY_REMARKS
252-039		HAYNE BL	PROVIDENCE PL	RCO	01/28/2019	01	04	01	
252-040		PROVIDENCE PL	MEXICO	RCO	01/28/2019	01	04	01	
252-041		PROVIDENCE PL	MEXICO	RCO	01/28/2019	01	04	01	
252-042		PROVIDENCE PL	MEXICO	RCO	01/28/2019	01	04	01	
252-043		CAMPUS BL	MEXICO	RCO	01/28/2019	01	04	01	
252-044		MEXICO	PROVIDENCE PL	RCO	01/28/2019	01	04	01	
252-045		HAYNE BL	NEW YORK	RCO	01/28/2019	01	04	01	
252-046		NEW YORK	PROVIDENCE PL	RCO	01/28/2019	01	04	01	
273-031		ST ANN	N SALCEDO	KH	05/15/2019	01	01	01	
273-032		N GAYOSO	ORLEANS AV	KH	05/15/2019	01	01	01	
273-033		ORLEANS AV	N SALCEDO	KH	05/15/2019	01	01	01	
273-034		N SALCEDO	ST ANN	KH	05/15/2019	01	01	01	
273-035		ST ANN	N LOPEZ	KH	05/15/2019	01	01	01	
273-036		N SALCEDO	ORLEANS AV	KH	05/15/2019	01	01	01	
273-037		ORLEANS AV	N LOPEZ	KH	05/15/2019	01	01	01	
273-038		DUMAINE	N LOPEZ	KH	05/15/2019	01	01	01	
273-039		DUMAINE	N RENDON	KH	05/15/2019	01	01	01	
273-040		N LOPEZ	ST ANN	K.H.	05/17/2019	01	01	01	
273-041		ST ANN	N LOPEZ	KH	05/16/2019	01	01	01	
273-042		ST ANN	N RENDON	KH	05/16/2019	01	01	01	
273-043		N LOPEZ	ORLEANS AV	KH	05/16/2019	01	01	01	
273-044		ORLEANS AV	N RENDON	KH	05/16/2019	01	01	01	
273-045		N RENDON	DUMAINE	KH	05/16/2019	01	01	01	
273-046		N RENDON	DUMAINE	KH	05/16/2019	01	01	01	
273-047		N RENDON	DUMAINE	KH	05/16/2019	01	01	01	
273-048		N RENDON	ST ANN	KH	05/16/2019	01	01	01	
273-049		N RENDON	ST ANN	KH	05/16/2019	01	01	01	
273-050		N LOPEZ	DUMAINE	KH	05/16/2019	01	01	01	
273-051		DUMAINE	N DUPRE	KH	05/16/2019	01	01	01	
273-052		DUMAINE	N GAYOSO	KH	05/16/2019	01	01	01	
273-053		N DUPRE	ST ANN	KH	05/16/2019	01	01	01	
273-054		ST ANN	N GAYOSO	KH	05/16/2019	01	01	01	
273-055		N DUPRE	ORLEANS AV	KH	05/16/2019	01	01	01	
273-057		ORLEANS AV	N DUPRE	KH	05/16/2019	01	01	01	
273-058		ORLEANS AV	N GAYOSO	KH	05/16/2019	01	01	01	
273-072		DUMAINE	N LOPEZ	KH	05/16/2019	01	01	01	
273-073		N GAYOSO	ST PHILIP	K.H.	05/17/2019	01	01	01	

STRUCT_1	ADDRESS	STREET	CROSS STREET	INSPECTOR	INSP_DATE	C	F	W	DATA_ENTRY_REMARKS
273-074		ST ANN	N DUPRE	K.H.	05/17/2019	01	01	01	
273-075		ORLEANS	N LOPEZ	K..H.	05/17/2019	01	01	01	
274-001		HAGAN AV	ST PETER	KH	05/16/2019	01	01	01	
274-002		HAGAN AV	ORLEANS AV	KH	05/16/2019	01	01	01	
274-003		ORLEANS AV	N RENDON	K.H.	05/16/2019	01	01	01	
274-004		ORLEANS AV	MOSS	K.H.	05/16/2019	01	01	01	
274-005		ST PETER	MOSS	K.H.	05/17/2019	01	01	01	
274-006		MOSS	TOULOUSE	K.H.	05/16/2019	01	01	01	
274-007		TOULOUSE	HAGAN AV	K.H.	05/16/2019	01	01	01	
274-008		TOULOUSE	MOSS	K.H.	05/16/2019	01	01	01	
274-009		HAGAN AV	LAFITTE	K.H.	05/16/2019	01	01	01	
274-010		LAFITTE	HAGAN AV	K.H.	05/16/2019	01	01	01	
274-012		ST ANN	HAGAN AV	K.H.	05/16/2019	01	01	01	
274-013		HAGAN AV	ORLEANS AV	K.H.	05/16/2019	01	01	01	
274-014		ORLEANS AV	MOSS	K.H.	05/17/2019	01	01	01	
274-015		ORLEANS AV	HAGAN AV	K.H.	05/17/2019	01	01	01	
274-016		ST ANN	HAGAN AV	K.H.	05/17/2019	01	01	01	
274-017		ST ANN	MOSS	K.H.	05/17/2019	01	01	01	
274-018		MOSS	ORLEANS AV	K.H.	05/17/2019	01	01	01	
274-019		MOSS	DUMAINE	K.H.	05/17/2019	01	01	01	
274-020		DUMAINE	HAGAN AV	K.H.	05/17/2019	01	01	01	
274-021		HAGAN AV	ST ANN	K.H.	05/17/2019	01	01	01	
274-022		DUMAINE	MOSS	K.H.	05/17/2019	01	01	01	
274-023		MOSS	DUMAINE	K.H.	05/17/2019	01	01	01	
274-024		DUMAINE	HAGAN AV	K.H.	05/17/2019	01	01	01	
275-001		ESPLANADE AV	LEDA CT	K.H.	05/17/2019	01	01	01	
275-002		ESPLANADE AV	LEDA CT	K.H.	05/17/2019	01	01	01	
275-003		ESPLANADE AV	MOSS	K.H.	05/17/2019	01	01	01	
275-004		ESPLANADE AV	MOSS	K.H.	05/17/2019	01	01	01	
275-005		ESPLANADE AV	MOSS	K.H.	05/17/2019	01	01	01	
275-006		MOSS	ST VINCENT	K.H.	05/28/2019	01	01	01	
275-007		MOSS	ST VINCENT	K.H.	05/28/2019	01	01	01	
275-008		ESPLANADE AV	MOSS	K.H.	05/28/2019	01	01	01	
275-009		MOSS	ESPLANADE AV	K.H.	05/28/2019	01	01	01	
275-010		ESPLANADE AV	LEDA CT	K.H.	05/28/2019	01	01	01	
275-011		LEDA CT	MARIE	K.H.	05/28/2019	01	01	01	
275-012		LEDA CT	MARIE	K.H.	05/28/2019	01	01	01	

STRUCT_1	ADDRESS	STREET	CROSS STREET	INSPECTOR	INSP_DATE	C	F	W	DATA_ENTRY_REMARKS
275-013		LEDA CT	ST VINCENT	K.H	05/28/2019	01	01	01	
275-015		LEDA CT	ST VINCENT	K.H	05/28/2019	01	01	01	
275-016		MOSS	ST VINCENT	K.H	05/28/2019	01	01	01	
275-017		MOSS	ST VINCENT	K.H.	05/28/2019	01	01	01	
275-018		MOSS	ST VINCENT	K.H	05/28/2019	01	01	01	
275-019		MOSS	GRAND RTE ST JOHN	K.H	05/28/2019	01	01	01	
275-020		MOSS	GRAND RTE ST JOHN	K.H.	05/28/2019	01	01	01	
275-021		MOSS	GRAND RTE ST JOHN	K.H	05/29/2019	01	01	01	
275-022		MOSS	ESPLANADE AV	K.H.	05/29/2019	01	01	01	
275-023		MOSS	ESPLANADE AV	K.H.	05/29/2019	01	01	01	
275-024		ESPLANADE AV	LEDA CT	K.H.	05/29/2019	01	01	01	
276-002		DESAIX BL	BEAUVOIR CT	K.H	05/29/2019	01	01	01	
276-003		DESAIX BL	TENSAS	K.H.	05/29/2019	01	01	01	
276-004		DESAIX BL	YUPON	K.H.	05/29/2019	01	01	01	
276-005		DESAIX BL	MOSS	K.H.	05/29/2019	01	01	01	
276-011		MOSS	DESAIX BL	K.H.	05/29/2019	01	01	01	
276-019		MOSS	PARKVIEW PL	K.H.	05/29/2019	01	01	01	
276-020		MOSS	ESPLANADE AV	K.H.	05/29/2019	01	01	01	
276-021		MOSS	PARKVIEW PL	K.H.	05/29/2019	01	01	01	
276-022		MOSS	PARKVIEW PL	K.H	05/29/2019	01	01	01	
276-023		MOSS	PARKVIEW PL	K.H	05/29/2019	01	01	01	
276-024		MOSS	PARKVIEW PL	K.H.	05/29/2019	01	01	01	
276-025		MOSS	PARKVIEW PL	K.H.	05/29/2019	01	01	01	
276-026		MOSS	PARKVIEW PL	K.H.	05/29/2019	01	01	01	
276-027		MOSS	PARKVIEW PL	K.H.	05/29/2019	01	01	01	
276-028		MOSS	PARKVIEW PL	K.H.	05/29/2019	01	01	01	
276-029		TRAFALGAR	N RENDON	K.H	05/29/2019	01	01	01	
276-030		N RENDON	DERBY PL	K.H	05/29/2019	01	01	01	
276-031		TRAFALGAR	BEAUVOIR CT	K.H	05/30/2019	01	01	01	
276-032		BEAUVOIR CT	TRAFALGAR	K.H	05/30/2019	01	01	01	
276-033		BEAUVOIR CT	DESAIX BL	K.H.	05/30/2019	01	01	01	
276-034		DERBY PL	N RENDON	K.H.	05/30/2019	01	01	01	
276-036		BELFORT AV	BEAUVOIR CT	K.H.	05/30/2019	01	01	01	
276-037		BELFORT AV	BEAUVOIR CT	K.H.	05/30/2019	01	01	01	
276-038		BELFORT AV	LEDA CT	K.H	05/30/2019	01	01	01	
282-003		DECATUR	GOV NICHOLLS	K.H.	05/30/2019	01	01	01	
282-004		FRENCH MARKET PL	BARRACKS	K.H.	05/31/2019	01	01	01	

STRUCT_1	ADDRESS	STREET	CROSS STREET	INSPECTOR	INSP_DATE	C	F	W	DATA_ENTRY_REMARKS
282-005		FRENCH MARKET PL	GOV NICHOLLS	K.H	05/31/2019	01	01	01	
282-006		FRENCH MARKET PL	URSULINES AV	K.H.	05/31/2019	01	01	01	
282-007		BARRACKS	N PETERS	K.H	05/31/2019	01	01	01	
282-008		N PETERS	GOV NICHOLLS	K.H	05/31/2019	01	01	01	
282-009		N PETERS	URSULINES AV	K.H	05/31/2019	01	01	01	
282-010		ESPLANADE AV	DECATUR	K.H	05/31/2019	01	01	01	
282-011		DECATUR	FRENCHMEN	K.H	05/31/2019	01	01	01	
282-012		FRENCHMEN	DECATUR	K.H.	05/31/2019	01	01	01	
282-013		FRENCHMEN	ESPLANADE AV	K.H	05/31/2019	01	01	01	
282-014		ESPLANADE AV	FRENCHMEN	K.H	05/31/2019	01	01	01	
282-015		ESPLANADE AV	N PETERS	K.H	05/31/2019	01	01	01	
282-016		DECATUR	GOV NICHOLLS	K.H	05/31/2019	01	01	01	
282-017		DECATUR	URSULINES AV	KH	06/10/2019	01	01	01	
282-018		DECATUR	URSULINES AV	KH	06/10/2019	01	01	01	
282-019		DECATUR	ST PHILIP	KH	06/10/2019	01	01	01	
282-020		DECATUR	DUMAINE	KH	06/10/2019	01	01	01	
282-021		DECATUR	ST PHILIP	KH	06/09/2019	01	01	01	
282-022		DECATUR	DUMAINE	KH	06/10/2019	01	01	01	
282-023		DECATUR	ST PHILIP	KH	06/11/2019	01	01	01	
282-027		DECATUR	DUMAINE	KH	06/11/2019	01	01	01	
282-028		DECATUR	ST PHILIP	KH	06/11/2019	01	01	01	
282-029		N PETERS	URSULINES AV	KH	06/11/2019	01	01	01	
283-001		ESPLANADE AV	DAUPHINE	KH	06/11/2019	01	01	01	
283-002		DAUPHINE	BARRACKS	KH	06/11/2019	01	01	01	
283-003		DAUPHINE	GOV NICHOLLS	KH	06/11/2019	01	01	01	
283-004		DAUPHINE	URSULINES AV	KH	06/11/2019	01	01	01	
283-005		ESPLANADE AV	BOURBON	KH	06/11/2019	01	01	01	
283-006		BARRACKS	BOURBON	KH	06/11/2019	01	01	01	
283-007		BARRACKS	ROYAL	KH	06/11/2019	01	01	01	
283-008		BOURBON	GOV NICHOLLS	KH	06/11/2019	01	01	01	
283-011		BOURBON	ST PHILIP	KH	06/11/2019	01	01	01	
283-012		ESPLANADE AV	ROYAL	KH	06/11/2019	01	01	01	
283-013		ROYAL	BARRACKS	KH	06/11/2019	01	01	01	
283-014		ROYAL	GOV NICHOLLS	KH	06/11/2019	01	01	01	
283-015		ROYAL	URSULINES AV	KH	06/11/2019	01	01	01	
283-016		ROYAL	ST PHILIP	KH	06/11/2019	01	01	01	
283-017		ESPLANADE AV	CHARTRES	KH	06/11/2019	01	01	01	

STRUCT_1	ADDRESS	STREET	CROSS STREET	INSPECTOR	INSP_DATE	C	F	W	DATA_ENTRY_REMARKS
283-018		BARRACKS	CHARTRES	KH	06/11/2019	01	01	01	
283-019		CHARTRES	GOV NICHOLLS	KH	06/11/2019	01	01	01	
283-020		CHARTRES	URSULINES AV	KH	06/11/2019	01	01	01	
283-021		CHARTRES	ST PHILIP	KH	06/11/2019	01	01	01	
283-022		ESPLANADE AV	DAUPHINE	KH	06/11/2019	01	01	01	
283-023		ESPLANADE AV	BOURBON	KH	06/11/2019	01	01	01	
283-024		ESPLANADE AV	ROYAL	KH	06/12/2019	01	01	01	
283-025		ESPLANADE AV	CHARTRES	KH	06/12/2019	01	01	01	
283-026		URSULINES AV	DAUPHINE	KH	06/12/2019	01	01	01	
283-027		URSULINES AV	BOURBON	KH	06/12/2019	01	01	01	
283-028		DAUPHINE	ST PHILIP	KH	06/12/2019	01	01	01	
283-029		DAUPHINE	URSULINES AV	KH	06/12/2019	01	01	01	
283-030		ST PHILIP	BOURBON	KH	06/12/2019	01	01	01	
283-031		BOURBON	ST PHILIP	KH	06/12/2019	01	01	01	
283-032		ST PHILIP	ROYAL	KH	06/12/2019	01	01	01	
283-033		ROYAL	ST PHILIP	KH	06/12/2019	01	01	01	
283-035		CHARTRES	ST PHILIP	KH	06/12/2019	01	01	01	
283-036		ST PHILIP	DECATUR	KH	06/12/2019	01	01	01	
284-002		ESPLANADE AV	TREME	KH	06/12/2019	01	01	01	
284-003		ESPLANADE AV	ST CLAUDE AV	KH	06/12/2019	01	01	01	
284-004		ESPLANADE AV	N RAMPART	KH	06/13/2019	01	01	01	
284-005		BARRACKS	TREME	KH	06/13/2019	01	01	01	
284-006		TREME	GOV NICHOLLS	KH	06/13/2019	01	01	01	
284-007		TREME	ESPLANADE AV	KH	06/13/2019	01	01	01	
284-008		BARRACKS	N RAMPART	KH	06/13/2019	01	01	01	
284-009		N RAMPART	ESPLANADE AV	KH	06/13/2019	01	01	01	
284-010		N RAMPART	GOV NICHOLLS	KH	06/13/2019	01	01	01	
284-011		ST CLAUDE AV	GOV NICHOLLS	KH	06/13/2019	01	01	01	
284-012		GOV NICHOLLS	TREME	KH	06/13/2019	01	01	01	
284-013		TREME	URSULINES AV	KH	06/13/2019	01	01	01	
284-014		GOV NICHOLLS	ST CLAUDE AV	KH	06/13/2019	01	01	01	
284-015		GOV NICHOLLS	N RAMPART	KH	06/13/2019	01	01	01	
284-016		N RAMPART	URSULINES AV	K.H.	06/25/2019	01	01	01	
284-017		ST CLAUDE AV	URSULINES AV	K.H.	06/25/2019	01	01	01	
284-018		URSULINES AV	TREME	K.H.	06/25/2019	01	01	01	
284-019		URSULINES AV	N RAMPART	K.H.	06/25/2019	01	01	01	
284-020		N RAMPART	ST PHILIP	K.H.	06/25/2019	01	01	01	

STRUCT_1	ADDRESS	STREET	CROSS STREET	INSPECTOR	INSP_DATE	C	F	W	DATA_ENTRY_REMARKS
284-021		ST CLAUDE AV	ST PHILIP	K.H.	06/25/2019	01	01	01	
284-022		ST CLAUDE AV	ST PHILIP	K.H.	06/25/2019	01	01	01	
284-023		ST PHILIP	TREME	K.H.	06/25/2019	01	01	01	
284-024		TREME	URSULINES AV	K.H.	06/25/2019	01	01	01	
284-025		ST PHILIP	N RAMPART	K.H.	06/25/2019	01	01	01	
284-026		ESPLANADE AV	N RAMPART	K.H.	06/25/2019	01	01	01	
284-027		N RAMPART	ESPLANADE AV	K.H.	06/25/2019	01	01	01	
284-028		N RAMPART	KERLEREC	K.H.	06/25/2019	01	01	01	
284-029		KERLEREC	N RAMPART	K.H.	06/25/2019	01	01	01	
284-030		KERLEREC	ST CLAUDE AV	K.H.	06/25/2019	01	01	01	
284-031		ST DENIS	COLUMBUS	K.H.	06/25/2019	01	01	01	
284-032		KERLEREC	BURGUNDY	K.H.	06/25/2019	01	01	01	
284-033		KERLEREC	BURGUNDY	KH	07/01/2019	01	01	01	
284-034		KERLEREC	ST CLAUDE AV	K.H.	06/25/2019	01	01	01	
284-035		ESPLANADE AV	BURGUNDY	K.H.	06/26/2019	01	01	01	
284-036		BURGUNDY	KERLEREC	K.H.	06/16/2019	01	01	01	
284-037		ESPLANADE AV	BURGUNDY	K.H.	06/26/2019	01	01	01	
284-038		BURGUNDY	KERLEREC	K.H.	06/26/2019	01	01	01	
284-039		KERLEREC	DAUPHINE	K.H.	06/26/2019	01	01	01	
284-040		BURGUNDY	KERLEREC	K.H.	06/26/2019	01	01	01	
284-041		ESPLANADE AV	ST CLAUDE AV	K.H.	06/26/2019	01	01	01	
284-043		N RAMPART	BARRACKS	K.H.	06/26/2019	01	01	01	
284-044		N RAMPART	GOV NICHOLLS	K.H.	06/26/2019	01	01	01	
284-045		N RAMPART	URSULINES AV	K.H.	06/26/2019	01	01	01	
284-046		ESPLANADE AV	BURGUNDY	KH	07/01/2019	01	01	01	
284-047		BARRACKS	BURGUNDY	K.H.	06/26/2019	01	01	01	
284-048		BARRACKS	DAUPHINE	KH	06/26/2019	01	01	01	
284-049		BURGUNDY	GOV NICHOLLS	KH	06/26/2019	01	01	01	
284-050		GOV NICHOLLS	DAUPHINE	KH	06/26/2019	01	01	01	
284-051		BURGUNDY	URSULINES AV	KH	06/27/2019	01	01	01	
284-052		N RAMPART	ST PHILIP	KH	06/27/2019	01	01	01	
284-053		N RAMPART	URSULINES AV	KH	06/27/2019	01	01	01	
284-054		N RAMPART	URSULINES AV	KH.	06/27/2019	01	01	01	
284-055		URSULINES AV	BURGUNDY	KH	06/27/2019	01	01	01	
284-056		URSULINES AV	BURGUNDY	KH	06/27/2019	01	01	01	
284-057		BURGUNDY	ST PHILIP	KH	06/27/2019	01	01	01	
284-058		BURGUNDY	URSULINES AV	KH	07/01/2019	01	01	01	



STRUCT_1	ADDRESS	STREET	CROSS STREET	INSPECTOR	INSP_DATE	C	F	W	DATA_ENTRY_REMARKS
284-059		KERLEREC	ST CLAUDE AV	KH	06/27/2019	01	01	01	
284-060		KERLEREC	ST CLAUDE AV	KH	06/27/2019	01	01	01	
284-061		ST CLAUDE AV	ESPLANADE AV	KH	06/27/2019	01	01	01	
284-062		COLUMBUS	ST CLAUDE AV	KIH	06/27/2019	01	01	01	
284-063		ESPLANADE AV	TREME	KH	06/27/2019	01	01	01	
284-064		TREME	ESPLANADE AV	KH	06/27/2019	01	01	01	
284-065		ESPLANADE AV	ST CLAUDE AV	KH	06/27/2019	01	01	01	
284-066		BARRACKS	TREME	KH	06/27/2019	01	01	01	
284-067		TREME	ESPLANADE AV	KH	06/27/2019	01	01	01	
284-068		TREME	GOV NICHOLLS	KH	07/01/2019	01	01	01	
284-069		URSULINES AV	TREME	KH	07/01/2019	01	01	01	
284-070		TREME	GOV NICHOLLS	KH	07/01/2019	01	01	01	
284-071		TREME	ST PHILIP	KH	07/01/2019	01	01	01	
284-072		GOV NICHOLLS	TREME	KH	07/01/2019	01	01	01	
284-074		ESPLANADE AV	N RAMPART	KH	07/01/2019	01	01	01	
284-075		ESPLANADE AV	N RAMPART	KH	07/01/2019	01	01	01	
285-001		N ROBERTSON	ST PHILIP	KH	07/01/2019	01	01	01	
285-002		ST PHILIP	N VILLERE	KH	07/18/2019	01	01	01	
285-003		ST PHILIP	N ROBERTSON	KH	07/18/2019	01	01	01	
285-004		N ROBERTSON	URSULINES AV	KH	07/18/2019	01	01	01	
285-005		ST PHILIP	N CLAIBORNE AV	KH	07/18/2019	01	01	01	
285-006		ST PHILIP	N CLAIBORNE AV	KH	07/18/2019	01	01	01	
285-007		N ROBERTSON	URSULINES AV	KH	07/18/2019	01	01	01	
285-008		URSULINES AV	N ROBERTSON	KH	07/18/2019	01	01	01	
285-009		URSULINES AV	N CLAIBORNE AV	KH	07/18/2019	01	01	01	
285-010		URSULINES AV	N VILLERE	KH	07/19/2019	01	01	01	
285-011		N VILLERE	ST PHILIP	KH	07/16/2019	01	01	01	
285-012		ST PHILIP	MARAIS	KH	07/16/2019	01	01	01	
285-013		URSULINES AV	MARAIS	KH	07/16/2019	01	01	01	
285-014		MARAIS	ST PHILIP	KH	07/16/2019	01	01	01	
285-015		ST PHILIP	TREME	KH	07/16/2019	01	01	01	
285-016		MARAIS	GOV NICHOLLS	KH	07/16/2019	01	01	01	
285-017		MARAIS	GOV NICHOLLS	KH	07/16/2019	01	01	01	
285-019		N ROBERTSON	GOV NICHOLLS	KH	07/16/2019	01	01	01	
285-020		N ROBERTSON	GOV NICHOLLS	KH	07/16/2019	01	01	01	
285-021		GOV NICHOLLS	N CLAIBORNE AV	KH	07/16/2019	01	01	01	
285-022		N CLAIBORNE AV	GOV NICHOLLS	KH	07/16/2019	01	01	01	

STRUCT_1	ADDRESS	STREET	CROSS STREET	INSPECTOR	INSP_DATE	C	F	W	DATA_ENTRY_REMARKS
285-023		N CLAIBORNE AV	GOV NICHOLLS	KH	07/16/2019	01	01	01	
285-024		N CLAIBORNE AV	ESPLANADE AV	KH	07/16/2019	01	01	01	
285-025		N CLAIBORNE AV	ESPLANADE AV	KH	07/16/2019	01	01	01	
285-026		N ROBERTSON	GOV NICHOLLS	KH	07/16/2019	01	01	01	
285-027		N ROBERTSON	ESPLANADE AV	KH	07/16/2019	01	01	01	
285-028		N ROBERTSON	GOV NICHOLLS	KH	07/16/2019	01	01	01	
285-029		GOV NICHOLLS	N CLAIBORNE AV	KH	07/16/2019	01	01	01	
285-030		GOV NICHOLLS	N CLAIBORNE AV	KH	07/16/2019	01	01	01	
285-031		N CLAIBORNE AV	URSULINES AV	KH	07/16/2019	01	01	01	
285-032		URSULINES AV	N DERBIGNY	KH	07/16/2019	01	01	01	
285-033		N CLAIBORNE AV	BAYOU RD	KH	07/16/2019	01	01	01	
285-034		N CLAIBORNE AV	ESPLANADE AV	KH	07/16/2019	01	01	01	
285-035		N CLAIBORNE AV	ESPLANADE AV	KH	07/19/2019	01	01	01	
285-036		ESPLANADE AV	N DERBIGNY	KH	07/19/2019	01	01	01	
285-038		GOV NICHOLLS	MARAIS	KH	07/19/2019	01	01	01	
285-039		MARAIS	BARRACKS	KH	07/19/2019	01	01	01	
285-040		N VILLERE	GOV NICHOLLS	KH	07/19/2019	01	01	01	
285-041		N VILLERE	ESPLANADE AV	KH	07/19/2019	01	01	01	
285-042		N ROBERTSON	ESPLANADE AV	KH	07/19/2019	01	01	01	
285-043		ESPLANADE AV	N ROBERTSON	KH	07/19/2019	01	01	01	
285-046		ESPLANADE AV	MARAIS	KH	09/03/2019	01	01	01	
285-047		MARAIS	BARRACKS	KH	07/16/2019	01	01	01	
285-048		N ROBERTSON	ESPLANADE AV	KH	09/03/2019	01	01	01	
285-049		ESPLANADE AV	N ROBERTSON	KH	07/19/2019	01	01	01	
285-050		ESPLANADE AV	N CLAIBORNE AV	KH	07/19/2019	01	01	01	
285-051		N ROBERTSON	KERLEREC	KH	07/19/2019	01	01	01	
285-052		ESPLANADE AV	N VILLERE	KH	09/03/2019	01	01	01	
285-053		N ROBERTSON	KERLEREC	7/19/19	07/19/2019	01	01	01	
285-054		KERLEREC	N ROBERTSON	KH	07/19/2019	01	01	01	
285-055		KERLEREC	N CLAIBORNE AV	KH	07/19/2019	01	01	01	
285-056		N CLAIBORNE AV	COLUMBUS	KH	07/19/2019	01	01	01	
285-057		N CLAIBORNE AV	ESPLANADE AV	KH	07/19/2019	01	01	01	
285-058		N ROBERTSON	COLUMBUS	KC	07/19/2019	01	01	01	
285-059		KERLEREC	N VILLERE	KH	07/19/2019	01	01	01	
285-060		N VILLERE	ESPLANADE AV	KH	07/19/2019	01	01	01	
285-061		ESPLANADE AV	MARAIS	KH	07/19/2019	01	01	01	
285-062		KERLEREC	N VILLERE	KH	07/16/2019	01	01	01	

STRUCT_1	ADDRESS	STREET	CROSS STREET	INSPECTOR	INSP_DATE	C	F	W	DATA_ENTRY_REMARKS
285-063		KERLEREC	MARAIS	KH	07/19/2019	01	01	01	
285-064		MARAIS	ESPLANADE AV	KH	07/19/2019	01	01	01	
285-065		N ROBERTSON	COLUMBUS	KH	09/03/2019	01	01	01	
285-066		COLUMBUS	N ROBERTSON	KH	09/03/2019	01	01	01	
285-067		COLUMBUS	N CLAIBORNE AV	KH	09/03/2019	01	01	01	
285-068		COLUMBUS	N VILLERE	KH	09/03/2019	01	01	01	
285-069		COLUMBUS	N VILLERE	KH	09/03/2019	01	01	01	
285-070		COLUMBUS	MARAIS	KH	09/03/2019	01	01	01	
285-071		COLUMBUS	N CLAIBORNE AV	KH	09/03/2019	01	01	01	
285-072		N CLAIBORNE AV	KERLEREC	KH	09/03/2019	01	01	01	
285-073		KERLEREC	N CLAIBORNE AV	KH	09/03/2019	01	01	01	
285-074		N CLAIBORNE AV	ESPLANADE AV	KH	09/03/2019	01	01	01	
285-075		ESPLANADE AV	N CLAIBORNE AV	KH	09/03/2019	01	01	01	
285-076		URSULINES AV	N CLAIBORNE AV	KH	09/03/2019	01	01	01	
285-077		N CLAIBORNE AV	ST PHILIP	KH	09/06/2019	01	01	01	
285-078		ST PHILIP	N CLAIBORNE AV	KH	09/04/2019	01	01	01	
285-079		ST PHILIP	N CLAIBORNE AV	KH	09/04/2019	01	01	01	
285-080		ESPLANADE AV	N ROBERTSON	KH	09/06/2019	01	01	01	
286-001		GOV NICHOLLS	N DERBIGNY	KH	09/04/2019	01	01	01	
286-002		N DERBIGNY	URSULINES AV	KH	09/04/2019	01	01	01	
286-003		URSULINES AV	N ROMAN	KH	09/04/2019	01	01	01	
286-004		N DERBIGNY	URSULINES AV	KH	09/04/2019	01	01	01	
286-005		URSULINES AV	N ROMAN	KH	09/04/2019	01	01	01	
286-006		URSULINES AV	N PRIEUR	KH	09/04/2019	01	01	01	
286-007		N DERBIGNY	ST PHILIP	KH	09/04/2019	01	01	01	
286-008		N DERBIGNY	ST PHILIP	KH	09/06/2019	01	01	01	
286-009		ST PHILIP	N ROMAN	KH	09/04/2019	01	01	01	
286-010		ST PHILIP	N ROMAN	KH	09/04/2019	01	01	01	
286-011		ST PHILIP	N PRIEUR	KH	09/04/2019	01	01	01	
286-012		N ROMAN	ST PHILIP	KH	09/04/2019	01	01	01	
286-013		ST PHILIP	N PRIEUR	KH	09/04/2019	01	01	01	
286-014		GOV NICHOLLS	N ROMAN	KH	09/04/2019	01	01	01	
286-018		N PRIEUR	URSULINES AV		09/05/2019	01	01	01	
286-019		N PRIEUR	URSULINES AV	KH	09/05/2019	01	01	01	
286-020		N PRIEUR	ST PHILIP	KH	09/05/2019	01	01	01	
286-021		ST PHILIP	N JOHNSON	KH	09/05/2019	01	01	01	
286-022		N JOHNSON	ST PHILIP	KH	09/05/2019	01	01	01	

STRUCT_1	ADDRESS	STREET	CROSS STREET	INSPECTOR	INSP_DATE	C	F	W	DATA_ENTRY_REMARKS
286-023		ST PHILIP	N PRIEUR	KH	09/05/2019	01	01	01	
286-024		URSULINES AV	N JOHNSON	KH	09/05/2019	01	01	01	
286-025		N JOHNSON	ST PHILIP	KH	09/05/2019	01	01	01	
286-026		URSULINES AV	N JOHNSON	KH	09/05/2019	01	01	01	
286-027		GOV NICHOLLS	N JOHNSON	KH	09/05/2019	01	01	01	
286-028		N JOHNSON	URSULINES AV	KH	09/06/2019	01	01	01	
286-029		N JOHNSON	BARRACKS	KH	09/06/2019	01	01	01	
286-030		BARRACKS	N PRIEUR	KH	09/06/2019	01	01	01	
286-031		BAYOU RD	N DERBIGNY	KH	09/06/2019	01	01	01	
286-032		N DERBIGNY	ESPLANADE AV	KH	09/06/2019	01	01	01	
286-033		ESPLANADE AV	N ROMAN	KH	09/06/2019	01	01	01	
286-034		BAYOU RD	N ROMAN	KH	09/06/2019	01	01	01	
286-035		N ROMAN	ESPLANADE AV	KH	09/06/2019	01	01	01	
286-036		ESPLANADE AV	N PRIEUR	KH	09/06/2019	01	01	01	
286-037		BAYOU RD	N PRIEUR	KH	09/06/2019	01	01	01	
286-038		N PRIEUR	GOV NICHOLLS	KH	09/06/2019	01	01	01	
286-039		N PRIEUR	ESPLANADE AV	KH	09/06/2019	01	01	01	
286-040		BAYOU RD	N PRIEUR	KH	09/06/2019	01	01	01	
286-047		N DERBIGNY	ESPLANADE AV	RCO	08/26/2019	01	04	01	
286-048		COLUMBUS	N ROMAN	RCO	08/26/2019	01	04	01	
286-049		KERLEREC	N ROMAN	RCO	08/26/2019	01	04	01	
286-050		N ROMAN	COLUMBUS	RCO	08/26/2019	01	04	01	
286-051		COLUMBUS	N PRIEUR	RCO	08/26/2019	01	04	01	
286-052		N ROMAN	ESPLANADE AV	RCO	08/26/2019	01	04	01	
286-053		ESPLANADE AV	N ROMAN	RCO	08/26/2019	01	04	01	
286-054		ESPLANADE AV	N PRIEUR	RCO	08/30/2019	01	04	01	
286-055		KERLEREC	N PRIEUR	RCO	08/26/2019	01	04	01	
286-056		N PRIEUR	COLUMBUS	RCO	08/26/2019	01	04	01	
286-057		COLUMBUS	N JOHNSON	RCO	08/26/2019	01	04	01	
286-058		N PRIEUR	ESPLANADE AV	RCO	08/26/2019	01	04	01	
286-059		ESPLANADE AV	N JOHNSON	RCO	08/26/2019	01	04	01	
286-060		KERLEREC	N JOHNSON	RCO	08/26/2019	01	04	01	
286-061		N JOHNSON	COLUMBUS	RCO	08/26/2019	01	04	01	
286-062		COLUMBUS	N GALVEZ	RCO	08/26/2019	01	04	01	
286-063		N JOHNSON	ESPLANADE AV	RCO	08/26/2019	01	04	01	
286-064		ESPLANADE AV	N GALVEZ	RCO	08/26/2019	01	04	01	
286-065		URSULINES AV	N GALVEZ	RCO	08/26/2019	01	04	01	

STRUCT_1	ADDRESS	STREET	CROSS STREET	INSPECTOR	INSP_DATE	C	F	W	DATA_ENTRY_REMARKS
287-001		GOV NICHOLLS	N GALVEZ	RCO	08/26/2019	01	04	01	
287-002		GOV NICHOLLS	N MIRO	RCO	08/30/2019	01	04	01	
287-003		N MIRO	URSULINES AV	RCO	08/26/2019	01	04	01	
287-004		URSULINES AV	N TONTI	RCO	08/26/2019	01	04	01	
287-005		URSULINES AV	N GALVEZ	RCO	08/26/2019	01	04	01	
287-006		N GALVEZ	GOV NICHOLLS	RCO	08/26/2019	01	04	01	
287-007		N MIRO	URSULINES AV	RCO	08/26/2019	01	04	01	
287-008		URSULINES AV	N GALVEZ	RCO	08/26/2019	01	04	01	
287-009		N GALVEZ	ST PHILIP	RCO	08/26/2019	01	04	01	
287-010		URSULINES AV	N TONTI	RCO	08/26/2019	01	04	01	
287-011		N TONTI	ST PHILIP	RCO	08/26/2019	01	04	01	
287-012		URSULINES AV	N ROCHEBLAVE	RCO	08/26/2019	01	04	01	
287-013		N MIRO	ST PHILIP	RCO	08/26/2019	01	04	01	
287-014		ST PHILIP	N GALVEZ	RCO	08/27/2019	01	04	01	
287-015		ST PHILIP	N TONTI	RCO	08/27/2019	01	04	01	
287-016		ST PHILIP	N ROCHEBLAVE	RCO	08/27/2019	01	04	01	
287-017		BARRACKS	MILNE RD	RCO	08/27/2019	01	04	01	
287-018		BARRACKS	N GALVEZ	RCO	08/27/2019	01	04	01	
287-020		N MIRO	ESPLANADE AV	RCO	08/27/2019	01	04	01	
287-021		ESPLANADE AV	N TONTI	RCO	08/27/2019	01	04	01	
287-022		ESPLANADE AV	N ROCHEBLAVE	RCO	08/27/2019	01	04	01	
287-023		GOV NICHOLLS	N TONTI	RCO	08/27/2019	01	01	01	
287-024		N TONTI	URSULINES AV	RCO	08/27/2019	01	04	01	
287-025		URSULINES AV	N ROCHEBLAVE	RCO	08/27/2019	01	04	01	
287-026		BARRACKS	N TONTI	RCO	08/27/2019	01	04	01	
287-027		N TONTI	ESPLANADE AV	RCO	08/27/2019	01	04	01	
287-028		BARRACKS	N ROCHEBLAVE	RCO	08/27/2019	01	04	01	
287-029		GOV NICHOLLS	N ROCHEBLAVE	RCO	08/27/2019	01	04	01	
287-030		N ROCHEBLAVE	URSULINES AV	RCO	08/27/2019	01	04	01	
287-031		URSULINES AV	N ROCHEBLAVE	RCO	08/30/2019	01	04	01	
287-032		N ROCHEBLAVE	ST PHILIP	RCO	08/27/2019	01	04	01	
287-033		URSULINES AV	N ROCHEBLAVE	RCO	08/27/2019	01	04	01	
287-034		N ROCHEBLAVE	ST PHILIP	RCO	08/27/2019	01	04	01	
287-035		ST PHILIP	N ROCHEBLAVE	RCO	08/27/2019	01	04	01	
287-036		GOV NICHOLLS	N ROCHEBLAVE	RCO	08/27/2019	01	04	01	
287-037		N ROCHEBLAVE	BARRACKS	RCO	08/27/2019	01	04	01	
287-038		BARRACKS	N ROCHEBLAVE	RCO	08/27/2019	01	04	01	

STRUCT_1	ADDRESS	STREET	CROSS STREET	INSPECTOR	INSP_DATE	C	F	W	DATA_ENTRY_REMARKS
287-039		N ROCHEBLAVE	ESPLANADE AV	RCO	08/27/2019	01	04	01	
287-040		N GALVEZ	GOV NICHOLLS	RCO	08/27/2019	01	04	01	
287-042		BAYOU RD	ESPLANADE AV	RCO	08/27/2019	01	04	01	
287-043		N MIRO	BAYOU RD	RCO	08/27/2019	01	04	01	
287-044		BAYOU RD	N TONTI	RCO	08/27/2019	01	04	01	
287-045		BAYOU RD	N ROCHEBLAVE	RCO	08/30/2019	01	04	01	
287-046		BAYOU RD	N ROCHEBLAVE	RCO	08/27/2019	01	04	01	
287-047		N ROCHEBLAVE	KERLEREC	RCO	08/28/2019	01	04	01	
287-048		KERLEREC	N DORGENOIS	RCO	08/28/2019	01	04	01	
287-049		N ROCHEBLAVE	COLUMBUS	RCO	08/28/2019	01	04	01	
287-050		COLUMBUS	N DORGENOIS	RCO	08/29/2019	01	04	01	
287-051		N MIRO	KERLEREC	RCO	08/29/2019	01	04	01	
287-052		KERLEREC	N MIRO	RCO	08/29/2019	01	04	01	
287-053		N MIRO	COLUMBUS	RCO	08/29/2019	01	04	01	
287-054		COLUMBUS	N TONTI	RCO	08/29/2019	01	04	01	
287-055		N TONTI	COLUMBUS	RCO	08/29/2019	01	04	01	
287-056		N TONTI	BAYOU RD	RCO	08/29/2019	01	04	01	
287-057		COLUMBUS	N ROCHEBLAVE	RCO	08/29/2019	01	04	01	
287-058		KERLEREC	N GALVEZ	RCO	08/29/2019	01	04	01	
287-059		KERLEREC	N GALVEZ	RCO	08/29/2019	01	04	01	
287-060		N GALVEZ	ESPLANADE AV	RCO	08/29/2019	01	04	01	
287-061		ESPLANADE AV	N MIRO	RCO	08/29/2019	01	04	01	
287-062		N GALVEZ	COLUMBUS	RCO	08/29/2019	01	04	01	
287-063		COLUMBUS	N MIRO	RCO	08/29/2019	01	04	01	
287-064		BARRACKS	N GALVEZ	RCO	08/29/2019	01	04	01	
287-065		N GALVEZ	GOV NICHOLLS	RCO	08/29/2019	01	04	01	
287-066		URSULINES AV	N GALVEZ	RCO	08/29/2019	01	04	01	
287-067		N GALVEZ	GOV NICHOLLS	RCO	08/29/2019	01	04	01	
287-068		ST PHILIP	N GALVEZ	RCO	08/29/2019	01	04	01	
287-069		BELL	N DORGENOIS	RCO	08/29/2019	01	04	01	
287-070		N MIRO	BARRACKS	RCO	08/29/2019	01	04	01	
287-072		URSULINES AV	N GALVEZ	RCO	11/21/2019	01	04	01	
288-001		N BROAD	ST PHILIP	RCO	09/29/2019	01	04	01	
288-002		ST PHILIP	N WHITE	RCO	08/29/2019	01	04	01	
288-003		ST PHILIP	N WHITE	RCO	08/29/2019	01	04	01	
288-004		N WHITE	BELLECHASSE	RCO	08/29/2019	01	04	01	
288-005		BELLECHASSE	N DUPRE	RCO	08/29/2019	01	04	01	

STRUCT_1	ADDRESS	STREET	CROSS STREET	INSPECTOR	INSP_DATE	C	F	W	DATA_ENTRY_REMARKS
288-006		BELLECHASSE	URSULINES AV	RCO	08/29/2019	01	04	01	
288-007		URSULINES AV	N BROAD	RCO	08/29/2019	01	04	01	
288-008		N WHITE	URSULINES AV	RCO	08/29/2019	01	04	01	
288-009		URSULINES AV	N WHITE	RCO	11/22/2019	01	04	01	
288-010		N BROAD	URSULINES AV	RCO	08/29/2019	01	04	01	
288-011		URSULINES AV	CRETE	RCO	08/30/2019	01	04	01	
288-012		URSULINES AV	N WHITE	RCO	08/30/2019	01	04	01	
288-013		URSULINES AV	N DUPRE	RCO	11/21/2019	01	04	01	
288-014		N WHITE	ORCHID	RCO	08/30/2019	01	04	01	
288-015		N BROAD	BELLECHASSE	RCO	08/30/2019	01	04	01	
288-016		N BROAD	ORCHID	RCO	08/30/2019	01	04	01	
288-017		CRETE	ORCHID	RCO	08/30/2019	01	04	01	
288-018		ORCHID	N WHITE	RCO	08/30/2019	01	04	01	
288-019		ORCHID	N BROAD	RCO	08/30/2019	01	04	01	
288-020		N BROAD	ESPLANADE AV	RCO	08/30/2019	01	04	01	
288-021		CRETE	BELL	RCO	08/30/2019	01	04	01	
288-022		BELL	ESPLANADE AV	RCO	08/30/2019	01	04	01	
288-023		ESPLANADE AV	N BROAD	RCO	08/30/2019	01	04	01	
288-024		CRETE	ESPLANADE AV	RCO	08/30/2019	01	04	01	
288-025		ESPLANADE AV	N WHITE	RCO	08/30/2019	01	04	01	
288-026		CRETE	DESOTO	RCO	08/30/2019	01	04	01	
288-027		DESOTO	ESPLANADE AV	RCO	08/30/2019	01	04	01	
288-028		DESOTO	CRETE	RCO	08/30/2019	01	04	01	
288-029		DESOTO	N BROAD	RCO	08/30/2019	01	04	01	
288-030		N BROAD	ESPLANADE AV	RCO	08/30/2019	01	04	01	
288-031		N BROAD	LEPAGE	RCO	08/30/2019	01	04	01	
288-032		CRETE	LEPAGE	RCO	08/30/2019	01	04	01	
288-033		LEPAGE	N BROAD	RCO	08/30/2019	01	04	01	
288-034		N BROAD	COLUMBUS	RCO	09/03/2019	01	04	01	
288-035		COLUMBUS	BAYOU RD	RCO	09/03/2019	01	04	01	
288-037		ST PHILIP	N BROAD	RCO	09/03/2019	01	04	01	
288-038		ST PHILIP	N BROAD	RCO	09/03/2019	01	04	01	
288-039		N BROAD	URSULINES AV	RCO	09/03/2019	01	04	01	
288-040		N DORGENOIS	URSULINES AV	RCO	09/03/2019	01	04	01	
288-041		URSULINES AV	N DORGENOIS	RCO	11/21/2019	01	04	01	
288-042		URSULINES AV	N BROAD	RCO	09/03/2019	01	04	01	
288-043		URSULINES AV	N DORGENOIS	RCO	09/03/2019	01	04	01	

STRUCT_1	ADDRESS	STREET	CROSS STREET	INSPECTOR	INSP_DATE	C	F	W	DATA_ENTRY_REMARKS
288-044		N DORGENOIS	GOV NICHOLLS	RCO	11/21/2019	01	04	01	
288-045		URSULINES AV	N BROAD	RCO	09/03/2019	01	04	01	
288-046		URSULINES AV	N BROAD	RCO	09/03/2019	01	04	01	
288-047		N BROAD	GOV NICHOLLS	RCO	09/03/2019	01	04	01	
288-048		GOV NICHOLLS	N DORGENOIS	RCO	09/03/2019	01	04	01	
288-049		GOV NICHOLLS	N DORGENOIS	RCO	09/03/2019	01	04	01	
288-050		GOV NICHOLLS	N BROAD	RCO	09/03/2019	01	04	01	
288-051		N DORGENOIS	BARRACKS	RCO	09/03/2019	01	04	01	
288-052		BARRACKS	N DORGENOIS	RCO	09/03/2019	01	04	01	
288-053		N DORGENOIS	ESPLANADE AV	RCO	09/03/2019	01	04	01	
288-054		BARRETT	N BROAD	RCO	09/03/2019	01	04	01	
288-055		BARRACKS	N BROAD	RCO	09/03/2019	01	04	01	
288-056		N BROAD	GOV NICHOLLS	RCO	09/03/2019	01	04	01	
288-058		URSULINES AV	N DORGENOIS	RCO	09/03/2019	01	04	01	
288-059		N DORGENOIS	BELL	RCO	09/03/2019	01	04	01	
288-060		BELL	N DORGENOIS	RCO	09/03/2019	01	04	01	
288-061		N DORGENOIS	ESPLANADE AV	RCO	09/03/2019	01	04	01	
288-062		BELL	N DORGENOIS	RCO	09/03/2019	01	04	01	
288-063		BELL	N BROAD	RCO	09/03/2019	01	04	01	
288-065		BAYOU RD	N DORGENOIS	RCO	09/03/2019	01	04	01	
288-066		BAYOU RD	DESOTO	RCO	09/03/2019	01	04	01	
288-067		DESOTO	N BROAD	RCO	09/04/2019	01	04	01	
288-068		BAYOU RD	DESOTO	RCO	09/04/2019	01	04	01	
288-069		BAYOU RD	N BROAD	RCO	09/04/2019	01	04	01	
288-070		N BROAD	DESOTO	RCO	09/04/2019	01	04	01	
288-071		N BROAD	COLUMBUS	RCO	09/04/2019	01	04	01	
288-072		N DORGENOIS	COLUMBUS	RCO	09/04/2019	01	04	01	
288-073		COLUMBUS	N DORGENOIS	RCO	09/04/2019	01	04	01	
288-074		COLUMBUS	N BROAD	RCO	09/04/2019	01	04	01	
288-075		N BROAD	BARRACKS	RCO	09/04/2019	01	04	01	
289-001		ST PHILIP	N DUPRE	RCO	09/04/2019	01	04	01	
289-003		N GAYOSO	URSULINES AV	RCO	09/04/2019	01	04	01	
289-005		URSULINES AV	N DUPRE	RCO	09/04/2019	01	04	01	
289-006		N DUPRE	BELLECHASSE	RCO	09/04/2019	01	04	01	
289-007		URSULINES AV	N GAYOSO	RCO	09/04/2019	01	04	01	
289-008		URSULINES AV	N LOPEZ	RCO	09/04/2019	01	04	01	
289-009		URSULINES AV	ORCHID	RCO	09/04/2019	01	04	01	



STRUCT_1	ADDRESS	STREET	CROSS STREET	INSPECTOR	INSP_DATE	C	F	W	DATA_ENTRY_REMARKS
289-010		ORCHID	N DUPRE	RCO	09/04/2019	01	04	01	
289-011		N GAYOSO	BELL	RCO	09/04/2019	01	04	01	
289-012		BELL	N GAYOSO	RCO	09/04/2019	01	04	01	
289-013		BELL	N LOPEZ	RCO	09/04/2019	01	04	01	
289-014		BELL	N DUPRE	RCO	09/04/2019	01	04	01	
289-015		N DUPRE	DESOTO	RCO	09/04/2019	01	04	01	
289-017		ST PHILIP	N SALCEDO	RCO	09/04/2019	01	04	01	
289-018		N SALCEDO	URSULINES AV	RCO	09/04/2019	01	04	01	
289-019		URSULINES AV	N LOPEZ	RCO	09/04/2019	01	04	01	
289-020		ST PHILIP	N LOPEZ	RCO	09/04/2019	01	04	01	
289-021		N LOPEZ	URSULINES AV	RCO	09/04/2019	01	04	01	
289-022		URSULINES AV	N RENDON	RCO	09/04/2019	01	04	01	
289-023		ST PHILIP	N RENDON	RCO	09/04/2019	01	04	01	
289-024		N RENDON	URSULINES AV	RCO	09/05/2019	01	04	01	
289-025		URSULINES AV	HAGAN AV	RCO	09/05/2019	01	04	01	
289-026		N RENDON	URSULINES AV	RCO	09/05/2019	01	04	01	
289-027		URSULINES AV	HAGAN AV	RCO	09/05/2019	01	04	01	
289-028		HAGAN AV	DESOTO	RCO	09/05/2019	01	04	01	
289-029		BELL	N LOPEZ	RCO	09/05/2019	01	04	01	
289-030		N LOPEZ	DESOTO	RCO	09/05/2019	01	04	01	
289-031		N RENDON	DESOTO	RCO	09/05/2019	01	04	01	
289-032		DESOTO	HAGAN AV	RCO	09/05/2019	01	04	01	
289-033		DESOTO	MOSS	RCO	09/05/2019	01	04	01	
289-034		DESOTO	N LOPEZ	RCO	09/05/2019	01	04	01	
289-035		DESOTO	N LOPEZ	RCO	09/05/2019	01	04	01	
289-036		DESOTO	N GAYOSO	RCO	09/05/2019	01	04	01	
289-038		GRAND RTE ST JOHN	ESPLANADE AV	RCO	09/05/2019	01	04	01	
289-039		ESPLANADE AV	N LOPEZ	RCO	09/05/2019	01	04	01	
289-040		N LOPEZ	DESOTO	RCO	09/05/2019	01	04	01	
289-041		ESPLANADE AV	N LOPEZ	RCO	09/05/2019	01	04	01	
289-042		ESPLANADE AV	N GAYOSO	RCO	09/05/2019	01	04	01	
289-043		N LOPEZ	DESOTO	RCO	09/05/2019	01	04	01	
289-044		GRAND RTE ST JOHN	MYSTERY	RCO	09/05/2019	01	04	01	
289-045		MYSTERY	ESPLANADE AV	RCO	09/05/2019	01	04	01	
289-046		GRAND RTE ST JOHN	VIGNAUD	RCO	09/05/2019	01	04	01	
289-047		VIGNAUD	PONCE DE LEON	RCO	09/05/2019	01	04	01	
289-048		PONCE DE LEON	MYSTERY	RCO	09/05/2019	01	04	01	

STRUCT_1	ADDRESS	STREET	CROSS STREET	INSPECTOR	INSP_DATE	C	F	W	DATA_ENTRY_REMARKS
289-049		GRAND RTE ST JOHN	MOSS	RCO	09/05/2019	01	04	01	
289-050		HAGAN AV	ST PHILIP	RCO	09/05/2019	01	04	01	
289-052		ST PHILIP	MOSS	RCO	09/05/2019	01	04	01	
289-053		ST PHILIP	MOSS	RCO	09/05/2019	01	04	01	
289-054		MOSS	BELL	RCO	09/05/2019	01	04	01	
289-055		BELL	HAGAN AV	RCO	09/05/2019	01	04	01	
325-045		MARAIS	PAUGER	RCO	11/21/2019	01	04	01	
329-039		ELYSIAN FIELDS AV	AGRICULTURE	RCO	01/28/2019	01	04	01	
329-040		AGRICULTURE	FRENCHMEN	RCO	01/29/2019	01	04	01	
329-041		FRENCHMEN	FLORIDA AV	RCO	01/29/2019	01	04	01	
329-042		AGRICULTURE	ELYSIAN FIELDS AV	RCO	01/29/2019	01	04	01	
329-043		ELYSIAN FIELDS AV	FLORIDA AV	RCO	01/28/2019	01	04	01	
329-045		TOURO	AGRICULTURE	JC	03/08/2019	01	04	01	
329-047		PAUGER	AGRICULTURE	RCO	01/29/2019	01	04	01	
329-048		AGRICULTURE	ST ANTHONY	RCO	01/29/2019	01	04	01	
329-051		ANNETTE	FLORIDA AV	RCO	01/29/2019	01	04	01	
329-052		ST ANTHONY AV	AGRICULTURE	RCO	01/29/2019	01	04	01	
330-001		TREASURE	ELYSIAN FIELDS AV	RCO	01/29/2019	01	04	01	
330-002		ELYSIAN FIELDS AV	BENEFIT	RCO	01/29/2019	01	04	01	
330-003		BENEFIT	FRENCHMEN	RCO	01/29/2019	01	04	01	
330-004		ELYSIAN FIELDS AV	ABUNDANCE	RCO	01/29/2019	01	01	01	
330-005		ABUNDANCE	FRENCHMEN	RCO	01/29/2019	01	04	01	
330-006		FRENCHMEN	TREASURE	RCO	01/29/2019	01	04	01	
330-007		TREASURE	FRENCHMEN	RCO	01/29/2019	01	04	01	
330-008		FRENCHMEN	BENEFIT	RCO	01/29/2019	01	04	01	
330-009		TREASURE	TOURO	RCO	01/29/2019	01	04	01	
330-010		TOURO	ABUNDANCE	RCO	01/29/2019	01	04	01	
330-011		ABUNDANCE	FRENCHMEN	RCO	01/24/2019	01	04	01	
330-012		TOURO	BENEFIT	RCO	01/29/2019	01	04	01	
330-013		BENEFIT	PAUGER	RCO	01/29/2019	01	04	01	
330-014		BENEFIT	FRENCHMEN	RCO	01/29/2019	01	04	01	
330-043		TREASURE	PAUGER	RCO	01/29/2019	01	04	01	
330-044		PAUGER	ABUNDANCE	RCO	01/29/2019	01	04	01	
330-045		ABUNDANCE	ST ANTHONY AV	RCO	01/29/2019	01	04	01	
330-046		ABUNDANCE	TOURO	RCO	01/29/2019	01	04	01	
330-047		PAUGER	BENEFIT	RCO	01/29/2019	01	04	01	
330-048		BENEFIT	ST ANTHONY AV	RCO	01/29/2019	01	04	01	

STRUCT_1	ADDRESS	STREET	CROSS STREET	INSPECTOR	INSP_DATE	C	F	W	DATA_ENTRY_REMARKS
330-049		TREASURE	ST ANTHONY AV	RCO	01/30/2019	01	04	01	
330-050		ST ANTHONY AV	BENEFIT	RCO	01/30/2019	01	04	01	
330-051		ST ANTHONY AV	ABUNDANCE	RCO	01/30/2019	01	04	01	
331-001		TREASURE	ST ANTHONY AV	RCO	01/30/2019	01	04	01	
331-002		ST ANTHONY AV	BENEFIT	RCO	01/30/2019	01	04	01	
331-003		ST ANTHONY AV	ABUNDANCE	RCO	01/30/2019	01	04	01	
331-004		ST ANTHONY AV	ABUNDANCE	RCO	01/30/2019	01	04	01	
331-005		TREASURE	ANNETTE	RCO	01/30/2019	01	04	01	
331-006		ANNETTE	ABUNDANCE	RCO	01/30/2019	01	04	01	
331-007		ABUNDANCE	ALLEN	RCO	03/07/2019	01	04	01	
331-008		ANNETTE	BENEFIT	RCO	03/07/2019	01	04	01	
331-009		BENEFIT	ST ANTHONY AV	RCO	03/07/2019	01	04	01	
331-023		TREASURE	ALLEN	RCO	03/07/2019	01	04	01	
331-024		ALLEN	TREASURE	RCO	03/07/2019	01	04	01	
331-025		ALLEN	ABUNDANCE	RCO	03/07/2019	01	04	01	
331-027		TREASURE	NEW ORLEANS	RCO	03/07/2019	01	04	01	
331-028		NEW ORLEANS	FLORIDA AV	RCO	03/07/2019	01	04	01	
331-030		TREASURE	NEW ORLEANS	RCO	03/07/2019	01	04	01	
331-031		TREASURE	LONDON AV	RCO	03/07/2019	01	04	01	
331-032		NEW ORLEANS	BENEFIT	RCO	03/07/2019	01	04	01	
331-033		BENEFIT	LONDON AV	RCO	03/07/2019	01	04	01	
331-034		BENEFIT	ALLEN	RCO	03/07/2019	01	04	01	
331-054		ABUNDANCE	ST ANTHONY AV	RCO	03/07/2019	01	04	01	
339-001		JOURDAN RD	ALMONASTER AV	RCO	03/07/2019	01	04	01	
339-003		JOURDAN RD	ALMONASTER AV	RCO	03/07/2019	01	04	01	
339-004		JOURDAN RD	ALMONASTER AV	RCO	03/07/2019	01	04	01	
339-005		JOURDAN RD	ALMONASTER AV	RCO	03/07/2019	01	04	01	
339-006		JOURDAN RD	ALMONASTER AV	RCO	03/08/2019	01	04	01	
348-001		MANDEVILLE	AGRICULTURE	RCO	03/08/2019	01	04	01	
348-002		AGRICULTURE	SPAIN	RCO	03/08/2019	01	04	01	
348-003		MANDEVILLE	INDUSTRY	RCO	03/08/2019	01	04	01	
348-004		INDUSTRY	MARIGNY	RCO	03/08/2019	01	04	01	
348-005		MARIGNY	COMMERCE	RCO	03/08/2019	01	04	01	
348-006		MARIGNY	FLORIDA AV	RCO	03/08/2019	01	04	01	
348-007		INDUSTRY	SPAIN	RCO	03/08/2019	01	04	01	
348-008		INDUSTRY	ST ROCH AV	RCO	03/08/2019	01	04	01	
348-009		SPAIN	FLORIDA AV	RCO	03/08/2019	01	04	01	

STRUCT_1	ADDRESS	STREET	CROSS STREET	INSPECTOR	INSP_DATE	C	F	W	DATA_ENTRY_REMARKS
348-010		MANDEVILLE	FLORIDA AV	RCO	03/08/2019	01	04	01	
348-012		FLORIDA AV	MARIGNY	RCO	12/06/2019	01	04	01	
348-013		MARIGNY	AGRICULTURE	RCO	03/08/2019	01	04	01	
348-014		AGRICULTURE	ELYSIAN FIELDS AV	RCO	03/08/2019	01	04	01	
348-015		AGRICULTURE	MANDEVILLE	RCO	03/08/2019	01	04	01	
348-016		MARIGNY	INDUSTRY	RCO	03/08/2019	01	04	01	
348-017		ELYSIAN FIELDS AV	AGRICULTURE	RCO	12/10/2019	01	04	01	
348-018		SPAIN	AGRICULTURE	RCO	03/08/2019	01	04	01	
348-019		SPAIN	INDUSTRY	RCO	03/08/2019	01	04	01	
348-020		ST ROCH AV	AGRICULTURE		03/08/2019	01	04	01	
348-021		AGRICULTURE	SPAIN	RCO	03/08/2019	01	04	01	
348-022		ST ROCH AV	INDUSTRY	RCO	03/08/2019	01	04	01	
348-023		ST ROCH AV	FLORIDA AV		03/08/2019	01	04	01	
348-024		MUSIC	AGRICULTURE	RCO	03/08/2019	01	04	01	
348-025		AGRICULTURE	ST ROCH AV		03/08/2019	01	04	01	
348-026		ST ROCH AV	INDUSTRY		03/08/2019	01	04	01	
349-001		TREASURE	ARTS		03/08/2019	01	04	01	
349-002		ARTS	TREASURE		03/08/2019	01	04	01	
349-004		TREASURE	MUSIC	RCO	03/08/2019	01	04	01	
349-005		ARTS	BENEFIT	JC	03/08/2019	01	04	01	
349-006		BENEFIT	MUSIC	JC	03/08/2019	01	04	01	
349-008		TREASURE	MUSIC	JC	03/08/2019	01	04	01	
349-009		MUSIC	BENEFIT	JC	03/08/2019	01	04	01	
349-010		BENEFIT	ST ROCH AV	JC	03/08/2019	01	04	01	
349-011		MUSIC	ABUNDANCE	KRB	03/08/2019	01	04	01	
349-013		MUSIC	AGRICULTURE	JC	03/08/2019	01	04	01	
349-014		TREASURE	ST ROCH AV	JC	03/08/2019	01	04	01	
361-043		ROBERT E LEE BL	FRANKLIN AV	MS	03/13/2019	01	01	01	
361-044		ROBERT E LEE BL	ARTS	MS	03/13/2019	01	01	01	
361-045		MADRID	PAINTERS	MS	03/13/2019	01	01	01	
361-046		MADRID	ARTS	MS	03/11/2019	01	01	01	
361-047		ARTS	ROBERT E LEE BL	MS	03/11/2019	01	01	01	
361-048		ROBERT E LEE BL	MUSIC	MS	03/11/2019	01	01	01	
361-049		ARTS	VIENNA	MS	03/11/2019	01	01	01	
361-050		VIENNA	MUSIC	MS	03/11/2019	01	01	01	
361-051		ARTS	PRESSBURG	MS	03/11/2019	01	01	01	
361-052		PRESSBURG	MUSIC	MS	03/11/2019	01	01	01	

STRUCT_1	ADDRESS	STREET	CROSS STREET	INSPECTOR	INSP_DATE	C	F	W	DATA_ENTRY_REMARKS
361-053		MADRID	MUSIC	MS	03/11/2019	01	01	01	
361-054		MUSIC	ROBERT E LEE BL	MS	03/11/2019	01	01	01	
361-055		MUSIC	VIENNA	MS	03/13/2019	01	01	01	
361-056		MUSIC	PRESSBURG	MS	03/13/2019	01	01	01	
361-057		VIENNA	ST ROCH AV		03/13/2019	01	01	01	
361-058		MADRID	ST ROCH AV	MS	03/13/2019	01	01	01	
361-059		ST ROCH AV	VIENNA	MS	03/13/2019	01	01	01	
361-060		PAINTERS	ROBERT E LEE BL	MS	03/13/2019	01	01	01	
361-061		ST ROCH AV	PRENTISS AV	MS	03/13/2019	01	01	01	
362-001		PAINTERS	ROBERT E LEE BL	MS	03/13/2019	01	01	01	
362-002		ROBERT E LEE BL	FRANKLIN AV	MS	03/13/2019	01	01	01	
362-003		ROBERT E LEE BL	ARTS	MS	03/14/2019	01	01	01	
362-004		ROBERT E LEE BL	MUSIC	MS	03/14/2019	01	01	01	
362-005		PAINTERS	MEXICO	MS	03/14/2019	01	01	01	
362-006		MEXICO	FRANKLIN AV	MS	03/14/2019	01	01	01	
362-007		FRANKLIN AV	ROBERT E LEE BL	MS	03/14/2019	01	01	01	
362-008		FRANKLIN AV	NEW YORK	MS	03/14/2019	01	01	01	
362-009		NEW YORK	FRANKLIN AV	MS	03/14/2019	01	01	01	
362-010		MEXICO	PAINTERS	MS	03/14/2019	01	01	01	
362-011		PAINTERS	ROBERT E LEE BL	MS	03/14/2019	01	01	01	
362-012		PAINTERS	NEW YORK	MS	03/14/2019	01	01	01	
362-013		NEW YORK	ARTS	MS	03/14/2019	01	01	01	
362-014		MEXICO	ARTS	MS	03/14/2019	01	01	01	
362-015		ARTS	ROBERT E LEE BL	MS	03/14/2019	01	01	01	
362-016		ARTS	NEW YORK	MS	03/14/2019	01	01	01	
362-017		MEXICO	MUSIC	MS	03/14/2019	01	01	01	
362-018		MUSIC	ROBERT E LEE BL	MS	03/14/2019	01	01	01	
362-019		MUSIC	NEW YORK	MS	03/14/2019	01	01	01	
362-020		MEXICO	ST ROCH AV	MS	03/14/2019	01	01	01	
362-021		PAINTERS	NEW YORK	MS	03/14/2019	01	01	01	
362-022		PAINTERS	FRANKFORT	MS	03/14/2019	01	01	01	
362-023		FRANKFORT	FRANKLIN AV	MS	03/14/2019	01	01	01	
362-024		FRANKFORT	PAINTERS	MS	03/15/2019	01	01	01	
362-025		PAINTERS	NEW YORK	MS	03/15/2019	01	01	01	
362-026		FRANKFORT	ARTS	MS	03/15/2019	01	01	01	
362-027		ARTS	NEW YORK	MS	03/15/2019	01	01	01	
362-028		NEW YORK	MUSIC	MS	03/15/2019	01	01	01	

STRUCT_1	ADDRESS	STREET	CROSS STREET	INSPECTOR	INSP_DATE	C	F	W	DATA_ENTRY_REMARKS
362-029		MUSIC	FRANKFORT	MS	03/15/2019	01	01	01	
362-030		NEW YORK	ST ROCH AV	MS	03/15/2019	01	01	01	
362-031		ST ROCH AV	FRANKFORT	MS	03/15/2019	01	01	01	
362-032		LEON C SIMON DR	ST ROCH AV	MS	03/15/2019	01	01	01	
362-033		LEON C SIMON DR	MUSIC	MS	03/15/2019	01	01	01	
362-034		JAY	MUSIC	MS	03/15/2019	01	01	01	
362-035		JAY	MUSIC	MS	03/15/2019	01	01	01	
362-036		JAY	MUSIC	MS	03/15/2019	01	01	01	
362-037		MUSIC	KILLDEER	MS	03/15/2019	01	01	01	
362-038		KILLDEER	MUSIC	MS	03/15/2019	01	01	01	
362-039		KILLDEER	MUSIC	MS	03/15/2019	01	01	01	
362-040		KILLDEER	MUSIC	MS	03/15/2019	01	01	01	
362-043		FRANKLIN AV	NEW YORK	MS	03/15/2019	01	01	01	
367-014		BENEFIT	PEOPLES AV		02/15/2019	01	01	01	
367-016		BENEFIT	DEERS	EMD	01/14/2019	01	01	01	
367-024		FRANKLIN AV	TREASURE	RCO	12/06/2019	01	04	01	
367-026		FRANKLIN AV	TREASURE	RCO	12/06/2019	01	04	01	
368-050		EDGE	RABBITS	RCO	12/06/2019	01	04	01	
368-058		RABBITS	EDGE	RCO	12/06/2019	01	04	01	
369-012		MYRTLE	FRANKLIN AV	AF	06/25/2019	01	01	01	
369-013		ELDER	PIEDMONT DR	AF	06/25/2019	01	01	01	
387-001		PRESS	AGRICULTURE	EMB	04/30/2019	01	01	01	
387-003		AGRICULTURE	PRESS	EMB	04/30/2019	01	01	01	
387-004		AGRICULTURE	PRESS	EMB	04/30/2019	01	01	01	
387-005		AGRICULTURE PL	PRESS	EMB	04/30/2019	01	01	01	
387-006		PRESS	MARCUS CHRISTIAN CI	EMB	04/30/2019	01	01	01	
387-007		PRESS	MARCUS CHRISTIAN CI	EMB	04/30/2019	01	01	01	
387-008		MARCUS CHRISTIAN CI	PRESS	EMB	04/30/2019	01	01	01	
387-009		PRESS	INDUSTRY	EMB	04/30/2019	01	01	01	
387-022		METROPOLITAN	FLORIDA AV	EMD	01/14/2019	01	01	01	
387-039		FLORIDA AV	ST FERDINAND	MD	01/31/2019	01	01	01	
388-007		ABUNDANCE	PRESS	EMB	04/30/2019	01	01	01	
388-009		ST FERDINAND	BENEFIT	EMB	04/30/2019	01	01	01	
388-010		ST FERDINAND	BENEFIT	EMB	04/30/2019	01	01	01	
388-011		ST FERDINAND	BENEFIT	EMB	04/30/2019	01	01	01	
388-012		ST FERDINAND	BENEFIT	EMB	04/30/2019	01	01	01	
388-014		ST FERDINAND	HIGGINS BL	EMB	04/30/2019	01	01	01	

STRUCT_1	ADDRESS	STREET	CROSS STREET	INSPECTOR	INSP_DATE	C	F	W	DATA_ENTRY_REMARKS
388-015		BENEFIT	GORDON PLAZA DR	EMB	04/30/2019	01	01	01	
388-016		BENEFIT	PRESS	EMB	04/30/2019	01	01	01	
388-017		GORDON PLAZA DR	PRESS	EMB	04/30/2019	01	01	01	
388-018		GORDON PLAZA DR	PRESS	EMB	04/30/2019	01	01	01	
388-019		GORDON PLAZA DR	PRESS	EMB	04/30/2019	01	01	01	
388-020		ABUNDANCE	PRESS	EMB	05/01/2019	01	01	01	
388-023		ABUNDANCE	MONTEGUT	EMB	05/01/2019	01	01	01	
388-031		PRESS	ABUNDANCE	EMB	05/01/2019	01	01	01	
388-032		PRESS	VISION DR	EMB	05/01/2019	01	01	01	
388-033		PRESS	ABUNDANCE	EMB	05/01/2019	01	01	01	
388-037		MONTEGUT	BENEFIT	AF	07/19/2019	01	01	01	
388-038		MONTEGUT	HUMANITY	AF	07/19/2019	01	01	01	
388-039		HUMANITY	MONTEGUT		07/19/2019	01	01	01	
388-040		HUMANITY	PRESS	AF	07/26/2019	01	01	01	
388-042		HUMANITY	PRESS	AF	07/26/2019	01	01	01	
388-045		HUMANITY	PRESS	AF	07/19/2019	01	01	01	
388-048		PRESS	SERVITUDE	AF	07/26/2019	01	01	01	
388-050		PRESS	BENEFIT	KRB	07/22/2019	01	01	01	
388-051		BENEFIT	GORDON PLAZA DR		07/22/2019	01	01	01	
388-052		PRESS	VISION DR	AF	07/22/2019	01	01	01	
388-053		VISION DR	PRESS	AF	07/22/2019	01	01	01	
388-054		PRESS	VISION DR	AF	07/22/2019	01	01	01	
388-055		ST FERDINAND	EDNA	EMB	05/01/2019	01	01	01	
388-056		ST FERDINAND	EDNA	EMB	05/01/2019	01	01	01	
388-057		EDNA	ST FERDINAND	EMB	05/01/2019	01	01	01	
388-058		ST FERDINAND	HIGGINS BL	EMB	05/01/2019	01	01	01	
388-059		HIGGINS BL	ST FERDINAND	EMB	05/01/2019	01	01	01	
388-060		HIGGINS BL	ALMONASTER AV	AF	02/25/2019	01	01	01	
388-061		HIGGINS BL	ALMONASTER AV	EMB	05/02/2019	01	01	01	
388-062		EDNA	ALMONASTER AV	EMB	05/02/2019	01	01	01	
388-063		EDNA	ALMONASTER AV	EMB	05/02/2019	01	01	01	
388-064		EDNA	ALMONASTER AV	EMB	05/02/2019	01	01	01	
388-065		EDNA	ALMONASTER AV	EMB	05/02/2019	01	01	01	
388-066		MONTEGUT	PLEASURE	AF	07/25/2019	01	01	01	
389-002		DRIVE L	ALVAR	AF	07/25/2019	01	01	01	
389-004		ALVAR	FRANCE ROAD PK	AF	07/25/2019	01	01	01	
389-005		ALVAR	FRANCE ROAD PK	AF	07/25/2019	01	01	01	

STRUCT_1	ADDRESS	STREET	CROSS STREET	INSPECTOR	INSP_DATE	C	F	W	DATA_ENTRY_REMARKS
389-006		ALVAR	FRANCE	AF	07/25/2019	01	01	01	
389-007		ALVAR	FRANCE ROAD PK	AF	07/25/2019	01	01	01	
389-008		FRANCE ROAD PK	FRANCE RD	EMB	07/25/2019	01	01	01	
389-009		FRANCE ROAD PK	FRANCE RD	EMB	07/24/2019	01	01	01	
389-010		FRANCE ROAD PK	FRANCE RD	EMS	07/25/2019	01	01	01	
389-011		FRANCE ROAD PK	FRANCE RD	EMB	07/25/2019	01	01	01	
389-012		FRANCE ROAD PK	FRANCE RD	EMB	07/25/2019	01	01	01	
389-013		FRANCE ROAD PK	FRANCE RD	EMB	07/25/2019	01	01	01	
389-014		FRANCE ROAD PK	FRANCE RD	EMB	07/25/2019	01	01	01	
389-015		DRIVE I	ALVAR	EMB	07/25/2019	01	01	01	
389-016		BENEFIT	ALVAR	EMB	07/25/2019	01	01	01	
389-017		ALVAR	DRIVE I	EMB	07/25/2019	01	01	01	
389-019		ALVAR	DRIVE E	EMB	07/25/2019	01	01	01	
390-001		FRANCE RD	ALMONASTER AV	EMB	05/02/2019	01	01	01	
390-002		FRANCE RD	ALMONASTER AV	EMB	05/02/2019	01	01	01	
391-001		CHICKASAW	PACKARD	EMB	05/02/2019	01	01	01	
391-002		CHICKASAW	PACKARD	EMB	05/02/2019	01	01	01	
391-003		PACKARD	TECUMSEH	EMB	05/02/2019	01	01	01	
391-004		PACKARD	POWHATAN	EMB	05/02/2019	01	01	01	
391-005		CHICKASAW	APACHE	EMB	05/02/2019	01	01	01	
391-006		APACHE	NAVAJO	EMB	05/02/2019	01	01	01	
391-007		APACHE	FRONTAGE RD	EMB	05/02/2019	01	01	01	
391-010		CHICKASAW	FORD	EMB	05/02/2019	01	01	01	
391-011		FORD	TECUMSEH	EMB	05/02/2019	01	01	01	
391-012		FORD	POWHATAN	EMB	05/02/2019	01	01	01	
391-014		FRONTAGE RD	IROQUOIS	EMB	05/13/2019	01	01	01	
391-015		IROQUOIS	TECUMSEH	EMB	05/13/2019	01	01	01	
391-016		IROQUOIS	POWHATTAN	EMB	05/13/2019	01	01	01	
391-017		POWHATTAN	FORD	EMB	05/13/2019	01	01	01	
391-019		POWHATTAN	MC FARLAND	EMB	05/13/2019	01	01	01	
391-020		MC FARLAND	TECUMSEH	EMB	05/13/2019	01	01	01	
391-021		POWHATTAN	MC FARLAND	EMB	05/13/2019	01	01	01	
391-022		MC FARLAND	HIAWATHA	EMB	05/13/2019	01	01	01	
391-023		POWHATTAN	VELIE	EMB	05/13/2019	01	01	01	
391-024		VELIE	HIAWATHA	EMB	05/13/2019	01	01	01	
391-025		IROQUOIS	HIAWATHA	EMB	05/13/2019	01	01	01	
391-026		HIAWATHA	BUICK	EMB	05/13/2019	01	01	01	



STRUCT_1	ADDRESS	STREET	CROSS STREET	INSPECTOR	INSP_DATE	C	F	W	DATA_ENTRY_REMARKS
391-027		BUICK	POCAHONTAS	EMB	05/13/2019	01	01	01	
391-028		HIAWATHA	STUTZ	EMB	05/13/2019	01	01	01	
391-030		STUTZ	POCAHONTAS	EMB	05/13/2019	01	01	01	
391-031		IROQUOIS	POCAHONTAS	EMB	05/13/2019	01	01	01	
391-032		POCAHONTAS	BUICK	EMB	05/13/2019	01	01	01	
391-034		HIAWATHA	IROQUOIS	EMB	05/13/2019	01	01	01	
391-035		IROQUOIS	POCAHONTAS	EMB	05/13/2019	01	01	01	
391-036		POCAHONTAS	MC FARLAND	EMB	05/15/2019	01	01	01	
391-038		HIAWATHA	MC FARLAND	EMB	05/15/2019	01	01	01	
391-039		MC FARLAND	POCAHONTAS	EMB	05/15/2019	01	01	01	
391-040		HIAWATHA	VELIE	EMB	05/15/2019	01	01	01	
391-043		HIAWATHA	ST FERDINAND	EMB	05/15/2019	01	01	01	
391-044		ST FERDINAND	FRONTAGE RD	EMB	05/15/2019	01	01	01	
391-045		ST FERDINAND	OLD GENTILLY RD	EMB	05/15/2019	01	01	01	
392-001		ALMONASTER AV	SIMMONS DR	EMB	05/15/2019	01	01	01	
392-002		ALMONASTER AV	FRANCOIS DR	EMB	05/15/2019	01	01	01	
392-003		SIMMONS DR	ALMONASTER AV	EMB	05/15/2019	01	01	01	
392-004		SIMMONS DR	ALMONASTER AV	EMB	05/15/2019	01	01	01	
392-005		ALMONASTER AV	SIMMONS DR	EMB	05/15/2019	01	01	01	
392-006		ALMONASTER AV	SIMMONS DR	EMB	05/16/2019	01	01	01	
392-007		ALMONASTER AV	FRANCOIS DR	EMB	05/16/2019	01	01	01	
392-008		SIMMONS DR	ALMONASTER AV	EMB	05/16/2019	01	01	01	
392-009		ALMONASTER AV	LIBERTY TERRACE DR	EMB	05/16/2019	01	01	01	
392-010		ALMONASTER AV	LIBERTY TERRACE DR	EMB	05/16/2019	01	01	01	
392-011		LIBERTY TERRACE DR	ALMONASTER AV	EMB	05/16/2019	01	01	01	
392-012		LIBERTY TERRACE DR	ALMONASTER AV	EMB	05/16/2019	01	01	01	
392-013		LIBERTY TERRACE DR	ALMONASTER AV	EMB	05/16/2019	01	01	01	
392-014		LIBERTY TERRACE DR	ALMONASTER AV	EMB	05/16/2019	01	01	01	
392-015		ST FERDINAND	ALMONASTER AV	EMB	05/16/2019	01	01	01	
392-016		ST FERDINAND	EDNA	EMB	05/16/2019	01	01	01	
392-017		ST FERDINAND	EDNA	EMB	05/16/2019	01	01	01	
392-018		ABUNDANCE	PEOPLES AV	EMB	05/16/2019	01	01	01	
392-019		PEOPLES AV	ABUNDANCE	EMB	05/16/2019	01	01	01	
392-021		ABUNDANCE	ALMONASTER AV		05/16/2019	01	01	01	
392-023		ALMONASTER AV	BENEFIT	EMB	05/17/2019	01	01	01	
393-001		ST FERDINAND	ALMONASTER AV	EMB	05/16/2019	01	01	01	
393-003		ST FERDINAND	ALMONASTER AV	EMB	05/16/2019	01	01	01	

STRUCT_1	ADDRESS	STREET	CROSS STREET	INSPECTOR	INSP_DATE	C	F	W	DATA_ENTRY_REMARKS
393-004		ALMONASTER AV	SIMMONS DR	EMB	05/16/2019	01	01	01	
393-005		ST FERDINAND	ALMONASTER AV	EMB	05/17/2019	01	01	01	
393-006		ST FERDINAND	ALMONASTER AV	EMB	05/17/2019	01	01	01	
394-002		CHICKASAW	LOUISA	EMB	05/17/2019	01	01	01	
394-003		LOUISA	CHICKASAW	EMB	05/17/2019	01	01	01	
394-004		LOUISA	TECUMSEH	AF	05/30/2019	01	01	01	
394-005		LOUISA	POWHATAN	AF	05/30/2019	01	01	01	
394-006		LOUISA	HIAWATHA	AF	05/30/2019	01	01	01	
394-007		LOUISA	HIAWATHA	AF	05/30/2019	01	01	01	
394-008		LOUISA	ALMONASTER AV	AF	05/30/2019	01	01	01	
394-009		CHICKASAW	LOUISA	AF	05/30/2019	01	01	01	
394-010		LOUISA	TECUMSEH	AF	05/30/2019	01	01	01	
394-011		LOUISA	HIAWATHA	AF	05/30/2019	01	01	01	
394-012		LOUISA	ALMONASTER AV	AF	05/30/2019	01	01	01	
394-013		CHICKASAW	DESIRE	AF	05/30/2019	01	01	01	
394-014		CHICKASAW	DESIRE	AF	05/30/2019	01	01	01	
394-015		DESIRE	ALMONASTER AV	AF	05/30/2019	01	01	01	
394-016		DESIRE	ALMONASTER AV	AF	05/30/2019	01	01	01	
394-017		DESIRE	ALMONASTER AV	AF	05/30/2019	01	01	01	
394-018		DESIRE	ALMONASTER AV	AF	05/30/2019	01	01	01	
394-019		ALMONASTER AV	DESIRE	AF	05/30/2019	01	01	01	
394-020		ALMONASTER AV	LOUISA	AF	05/30/2019	01	01	01	
394-021		CHICKASAW	METROPOLITAN	AF	05/30/2019	01	01	01	
394-022		CHICKASAW	METROPOLITAN	AF	05/30/2019	01	01	01	
394-023		CHICKASAW	METROPOLITAN	AF	05/30/2019	01	01	01	
394-024		CHICKASAW	METROPOLITAN	AF	05/30/2019	01	01	01	
394-025		METROPOLITAN	CHICKASAW	AF	05/30/2019	01	01	01	
394-026		METROPOLITAN	TECUMSEH	AF	05/30/2019	01	01	01	
394-027		METROPOLITAN	POWHATAN	AF	05/30/2019	01	01	01	
394-028		METROPOLITAN	HIAWATHA	AF	05/30/2019	01	01	01	
394-029		METROPOLITAN	HIAWATHA	AF	05/30/2019	01	01	01	
394-030		METROPOLITAN	ALMONASTER AV	AF	05/30/2019	01	01	01	
394-033		METROPOLITAN	TECUMSEH	AF	05/31/2019	01	01	01	
394-034		METROPOLITAN	POWHATAN	AF	05/31/2019	01	01	01	
394-035		METROPOLITAN	HIAWATHA	AF	05/31/2019	01	01	01	
395-001		METROPOLITAN	CLOVER	AF	05/29/2019	01	01	01	
395-002		METROPOLITAN	HAWTHORNE PL	AF	05/29/2019	01	01	01	

STRUCT_1	ADDRESS	STREET	CROSS STREET	INSPECTOR	INSP_DATE	C	F	W	DATA_ENTRY_REMARKS
395-003		METROPOLITAN	MYRTLE	AF	05/24/2019	01	01	01	
395-004		METROPOLITAN	ELDER	AF	05/29/2019	01	01	01	
395-005		METROPOLITAN	HIGGINS BL	AF	05/29/2019	01	01	01	
395-006		METROPOLITAN	CLOVER	AF	05/29/2019	01	01	01	
395-007		METROPOLITAN	HAWTHORNE PL	AF	05/29/2019	01	01	01	
395-008		METROPOLITAN	MYRTLE	AF	05/29/2019	01	01	01	
395-009		METROPOLITAN	ELDER	AF	05/29/2019	01	01	01	
395-010		METROPOLITAN	HIGGINS BL	AF	05/29/2019	01	01	01	
395-011		LOUISA	CLOVER	AF	05/29/2019	01	01	01	
395-012		LOUISA	HAWTHORNE PL	AF	05/29/2019	01	01	01	
395-013		LOUISA	MYRTLE	AF	05/29/2019	01	01	01	
395-014		LOUISA	ELDER	AF	05/24/2019	01	01	01	
395-015		LOUISA	HIGGINS BL	AF	05/29/2019	01	02	01	
395-016		LOUISA	CLOVER	AF	06/04/2019	01	01	01	
395-017		LOUISA	MYRTLE	AF	06/04/2019	01	01	01	
395-018		LOUISA	MYRTLE	AF	06/04/2019	01	01	01	
395-019		LOUISA	ELDER	AF	06/04/2019	01	01	01	
395-020		LOUISA	HIGGINS BL	AF	06/04/2019	01	01	01	
395-021		ST FERDINAND	METROPOLITAN	AF	06/04/2019	01	01	01	
395-022		ST FERDINAND	METROPOLITAN	AF	06/07/2019	01	01	01	
395-023		ST FERDINAND	METROPOLITAN	AF	06/06/2019	01	01	01	
396-001		CHICKASAW	ALVAR	AF	06/01/2019	01	01	01	
396-002		CHICKASAW	ALVAR	AF	06/07/2019	01	02	01	
396-003		ALVAR	CHICKASAW	AF	06/07/2019	01	01	01	
396-004		ALVAR	CHICKASAW	AF	06/07/2019	01	01	01	
396-005		ALVAR	HIGGINS BL	AF	06/07/2019	01	01	01	
396-006		ALVAR	HIGGINS BL	AF	06/07/2019	01	01	01	
396-007		ALVAR	HIGGINS BL	AF	06/07/2019	01	01	01	
396-008		CHICKASAW	ALVAR	AF	06/25/2019	01	01	01	
396-009		ALVAR	CHICKASAW	AF	06/25/2019	01	01	01	
396-010		DESIRE	HIGGINS BL	AF	06/25/2019	01	01	01	
396-011		DESIRE	HIGGINS BL	AF	06/25/2019	01	01	01	
396-014		HIGGINS BL	DESIRE	AF	06/25/2019	01	01	01	
396-020		HIGGINS BL	PIETY	AF	06/25/2019	01	01	01	
397-001		FRANCE RD	ALMONASTER AV	AF	06/25/2019	01	01	01	
397-003		FRANCE RD	ALMONASTER AV	AF	06/26/2019	01	01	01	
397-004		ALVAR	ALMONASTER AV	AF	06/26/2019	01	01	01	

STRUCT_1	ADDRESS	STREET	CROSS STREET	INSPECTOR	INSP_DATE	C	F	W	DATA_ENTRY_REMARKS
397-005		ALVAR	ALMONASTER AV	AF	06/26/2019	01	01	01	
397-006		ALVAR	ALMONASTER AV	AF	06/26/2019	01	01	01	
397-007		ALVAR	ALMONASTER AV	AF	06/26/2019	01	01	01	
397-008		ALMONASTER AV	ALVAR	AF	06/26/2019	01	01	01	
397-009		ALMONASTER AV	ALVAR	AF	06/26/2019	01	01	01	
397-010		ALMONASTER AV	ALVAR	AF	06/26/2019	01	01	01	
398-001		FRANCE RD	ALMONASTER AV	AF	06/27/2019	01	01	01	
398-002		FRANCE RD	ALMONASTER AV	AF	06/27/2019	01	01	01	
398-003		FRANCE RD	ALMONASTER AV	AF	06/27/2019	01	01	01	
398-004		FRANCE RD	ALMONASTER AV	AF	06/27/2019	01	01	01	
406-044		ALVAR	FLORIDA AV	AF	07/05/2019	01	01	01	
408-013		CLOUET	ALJA J MEYERS	AF	06/27/2019	01	01	01	
408-015		FELICIANA	PLEASURE	AF	06/27/2019	01	01	01	
421-001		CHEF MENTEUR HW	DOWNMAN RD	AF	07/01/2019	01	01	01	
421-002		CHEF MENTEUR HW	DOWNMAN RD	AF	07/01/2019	01	01	01	
421-003		CHEF MENTEUR HW	DOWNMAN RD	AF	07/01/2019	01	01	01	
422-001		REGENCY PLACE SERV	MORRISON RD	AF	07/01/2019	01	01	01	
422-002		MORRISON RD	FLORITA CT	AF	07/01/2019	01	01	01	
422-003		REGENCY PLACE SERV	MORRISON RD	AF	07/01/2019	01	01	01	
422-005		REGENCY PLACE SERV	LEWIS RD	AF	07/01/2019	01	01	01	
422-006		REGENCY PLACE SERV	LEWIS RD	AF	07/01/2019	01	01	01	
422-007		FLORITA CT	LEWIS RD	AF	07/01/2019	01	01	01	
422-008		FLORITA CT	MORRISON RD	AF	07/05/2019	01	01	01	
422-009		FLORITA CT	LEWIS RD	AF	07/05/2019	01	01	01	
422-010		REGENCY PLACE SERV	LEWIS RD	AF	07/05/2019	01	01	01	
422-012		REGENCY PLACE SERV	LEWIS RD	AF	07/05/2019	01	01	01	
423-001		MORRISON RD	DOWNMAN RD	AF	07/05/2019	01	01	01	
423-002		MORRISON RD	REGENCY PLACE SERV	AF	07/05/2019	01	01	01	
423-004		REGENCY PLACE SERV	REGENCY MALL LOOP	AF	07/05/2019	01	01	01	
423-005		REGENCY MALL LOOP	REGENCY PLACE SERV	AF	07/05/2019	01	01	01	
423-006		REGENCY MALL LOOP	REGENCY PLACE SERV	AF	07/05/2019	01	01	01	
423-007		REGENCY PLACE SERV	PRINCE LN	AF	07/05/2019	01	01	01	
423-008		PRINCE LN	DOWNMAN RD	AF	07/05/2019	01	01	01	
423-009		DOWNMAN RD	PRINCE LN	AF	07/05/2019	01	01	01	
423-010		REGENCY PLACE SERV	PRINCE LN	AF	07/05/2019	01	01	01	
423-011		PRINCE LN	DOWNMAN RD	AF	07/05/2019	01	01	01	
423-012		DOWNMAN RD	PRINCESS LN	AF	07/05/2019	01	01	01	

STRUCT_1	ADDRESS	STREET	CROSS STREET	INSPECTOR	INSP_DATE	C	F	W	DATA_ENTRY_REMARKS
423-013		SEABROOK PL SERV	PRINCESS LN	AF	07/05/2019	01	01	01	
423-014		PRINCESS LN	TOWNSEND PL	AF	07/05/2019	01	01	01	
423-015		TOWNSEND PL	PRINCESS LN	AF	07/05/2019	01	01	01	
457-015		N DORGENOIS	DELERY	KH	03/16/2019	01	01	01	
457-016		TRICOU	LAW	KH	03/16/2019	01	01	01	
457-017		ST MAURICE AV	LAW	KH	03/16/2019	01	01	01	
457-018		LAW	TUPELO	KH	03/16/2019	01	01	01	
457-019		LAW	TRICOU	KH	03/16/2019	01	01	01	
457-020		LAW	DELERY	KRB	03/16/2019	01	01	01	
457-021		N TONTI	TRICOU	KH	03/16/2019	01	01	01	
457-022		TRICOU	N MIRO	KH	03/16/2019	01	01	01	
457-023		TRICOU	N ROCHEBLAVE	KH	03/16/2019	01	01	01	
457-024		TRICOU	N DORGENOIS	KH	03/16/2019	01	01	01	
457-025		N ROCHEBLAVE	TRICOU	KH	03/16/2019	01	01	01	
457-026		N TONTI	DELERY	KH	03/16/2019	01	01	01	
457-027		DELERY	ORIN		03/17/2019	01	01	01	
457-028		ORIN	DUBREUIL		03/17/2019	01	01	01	
457-029		ORIN	DUBREUIL	KH	03/17/2019	01	01	01	
457-030		DUBREUIL	N TONTI	KH	03/17/2019	01	01	01	
457-031		DELERY	ORIN	KH	03/17/2019	01	01	01	
457-032		ORIN	DUBREUIL	KH	03/17/2019	01	01	01	
457-033		ORIN	DUBREUIL	KH	03/17/2019	01	01	01	
457-034		N TONTI	DUBREUIL	KH	03/17/2019	01	01	01	
457-035		DUBREUIL	N ROCHEBLAVE	KH	03/17/2019	01	01	01	
457-036		DELERY	N ROCHEBLAVE	KH	03/17/2019	01	01	01	
457-037		N ROCHEBLAVE	DUBREUIL	KH	03/17/2019	01	01	01	
457-038		DUBREUIL	N DORGENOIS	KH	03/17/2019	01	01	01	
457-039		DELERY	N DORGENOIS	KH	03/17/2019	01	01	01	
457-040		N DORGENOIS	DUBREUIL	KH	03/17/2019	01	01	01	
457-041		DUBREUIL	LAW	KH	03/17/2019	01	01	01	
457-043		LAW	DUBREUIL	KH	03/17/2019	01	01	01	
457-044		N TONTI	MONTICELLO	KH	03/17/2019	01	01	01	
457-045		N TONTI	GORDON	KH	03/17/2019	01	01	01	
457-046		N TONTI	TUPELO	KH	03/17/2019	01	01	01	
457-047		TUPELO	N ROCHEBLAVE	KH	03/17/2019	01	01	01	
457-048		TUPELO	N MIRO	KH	03/21/2019	01	01	01	
457-049		GORDON	N ROCHEBLAVE	KH	03/21/2019	01	01	01	

STRUCT_1	ADDRESS	STREET	CROSS STREET	INSPECTOR	INSP_DATE	C	F	W	DATA_ENTRY_REMARKS
457-050		N ROCHEBLAVE	TUPELO	KH	03/21/2019	01	01	01	
457-051		N ROCHEBLAVE	TUPELO	KH	03/21/2019	01	01	01	
457-052		TUPELO	N DORGENOIS	KH	03/17/2019	01	01	01	
457-053		MONTICELLO	N ROCHEBLAVE	KH	03/21/2019	01	01	01	
457-054		MONTICELLO	N DORGENOIS	KH	03/21/2019	01	01	01	
457-055		GORDON	N DORGENOIS	KH	03/21/2019	01	01	01	
457-056		N DORGENOIS	TUPELO	KH	03/21/2019	01	01	01	
457-057		N DORGENOIS	MONTICELLO	KH	03/22/2019	01	01	01	
457-058		MONTICELLO	LAW	KH	03/22/2019	01	04	01	
457-059		GORDON	LAW	KH	03/22/2019	01	01	01	
457-060		LAW	MONTICELLO	KH	03/22/2019	01	01	01	
457-061		LAW	TUPELO	KH	03/22/2019	01	01	01	
457-062		TUPELO	N DORGENOIS	KH	03/22/2019	01	01	01	
458-001		GORDON	FLORIDA AV	KH	03/22/2019	01	01	01	
458-002		FLORIDA AV	BENTON	KH	03/22/2019	01	01	01	
458-003		FLORIDA AV	TUPELO	KH	03/22/2019	01	01	01	
458-004		TUPELO	FLORIDA AV	KH	03/22/2019	01	01	01	
458-006		ST MAURICE AV	FLORIDA AV	KH	03/22/2019	01	01	01	
458-010		DELERY	FLORIDA AV	KH	03/22/2019	01	01	01	
458-011		FLORIDA AV	DUBREUIL	KH	03/22/2019	01	01	01	
458-012		DUBREUIL	FLORIDA AV	KH	03/22/2019	01	01	01	
472-106		DWYER RD	ARTHUR DR	JC	05/14/2019	01	04	01	
472-107		ARTHUR DR	HAMMOND	JC	05/14/2019	01	04	01	
472-108		ARTHUR DR	HAMMOND	JC	05/14/2019	01	04	01	
472-109		ARTHUR DR	HAMMOND	JC	05/14/2019	01	04	01	
472-110		ARTHUR DR	HAMMOND	JC	05/14/2019	01	04	01	
472-111		ARTHUR DR	GRANT	JC	05/14/2019	01	04	01	
472-112		ARTHUR DR	GRANT	JC	05/14/2019	01	04	01	
472-113		ARTHUR DR	GRANT	JC	05/14/2019	01	04	01	
472-114		ARTHUR DR	CHEF MENTEUR HW	JC	05/14/2019	01	04	01	
472-116		CHARLENE DR	DWYER RD	JC	05/14/2019	01	04	01	
472-117		CHARLENE DR	HAMMOND	JC	05/14/2019	01	04	01	
472-118		CHARLENE DR	HAMMOND	JC	05/14/2019	01	04	01	
472-119		CHARLENE DR	HAMMOND	JC	05/15/2019	01	04	01	
472-120		CHARLENE DR	HAMMOND	JC	05/15/2019	01	04	01	
472-121		CHARLENE DR	GRANT	JC	05/15/2019	01	04	01	
472-122		CHARLENE DR	GRANT	JC	05/15/2019	01	04	01	

STRUCT_1	ADDRESS	STREET	CROSS STREET	INSPECTOR	INSP_DATE	C	F	W	DATA_ENTRY_REMARKS
472-123		CHARLENE DR	GRANT	JC	05/15/2019	01	04	01	
472-124		CHARLENE DR	GRANT	JC	05/15/2019	01	04	01	
472-125		GRANT	GALAHAD DR	JC	05/15/2019	01	04	01	
472-126		CASTLE CT	GAWAIN DR	JC	05/15/2019	01	04	01	
472-127		DWYER RD	LANCELOT DR	JC	05/15/2019	01	04	01	
473-009		MARQUE DR	HAMMOND	JC	05/15/2019	01	04	01	
473-010		MARQUE DR	SPRINGWOOD	JC	05/15/2019	01	04	01	
473-015		HICKERSON	CHEF MENTEUR HW	JC	05/15/2019	01	04	01	
473-016		CHEF MENTEUR HW	HICKERSON	JC	05/16/2019	01	04	01	
473-047		DWYER RD	DONNA DR	JC	05/16/2019	01	04	01	
473-048		DONNA DR	DWYER RD	JC	05/16/2019	01	04	01	
473-049		DONNA DR	HAMMOND	JC	05/16/2019	01	04	01	
473-051		DONNA DR	HAMMOND	JC	05/16/2019	01	04	01	
473-052		DONNA DR	GRANT	JC	05/16/2019	01	04	01	
473-053		DONNA DR	GRANT	JC	05/16/2019	01	04	01	
473-058		DWYER RD	ROSALIA DR	JC	05/16/2019	01	04	01	
473-059		ROSALIA DR	DWYER RD	JC	05/16/2019	01	04	01	
473-060		ROSALIA DR	HAMMOND	JC	05/16/2019	01	04	01	
473-064		DWYER RD	PERILLI DR	JC	05/16/2019	01	04	01	
473-065		PERILLI DR	DWYER RD	JC	05/16/2019	01	04	01	
474-018		CHEF MENTEUR HW	CARDENAS	JC	05/16/2019	01	04	01	
474-019		CHEF MENTEUR HW	READ BL	JC	05/16/2019	01	04	01	
474-020		CHEF MENTEUR HW	READ BL	JC	05/16/2019	01	04	01	
474-049		WARREN DR	PRESSBURG	JC	05/16/2019	01	04	01	
474-050		PRESSBURG	WARREN DR	JC	05/16/2019	01	04	01	
474-051		PRESSBURG	READ BL	JC	05/16/2019	01	04	01	
474-052		WARREN DR	LAKWOOD	JC	05/16/2019	01	04	01	
474-053		LAKWOOD	WARREN DR	JC	05/16/2019	01	04	01	
474-060		WARREN DR	HILLWOOD	JC	05/16/2019	01	04	01	
474-061		HILLWOOD	WARREN DR	JC	05/16/2019	01	04	01	
474-062		HILLWOOD	READ BL	JC	05/16/2019	01	04	01	
474-063		WARREN DR	BROOKWOOD	JC	05/16/2019	01	04	01	
474-068		WARREN DR	AIRWOOD	JC	05/16/2019	01	04	01	
474-075		READ BL	SPRINGWOOD	JC	09/19/2019	01	04	01	
474-078		WARREN DR	DREUX AV	JC	05/16/2019	01	04	01	
474-079		DREUX AV	WARREN DR	J.C.	05/16/2019	01	04	01	
474-080		DREUX AV	READ BL	J.C.	05/21/2019	01	04	01	

STRUCT_1	ADDRESS	STREET	CROSS STREET	INSPECTOR	INSP_DATE	C	F	W	DATA_ENTRY_REMARKS
474-094		DWYER RD	REDWOOD	J.C.	05/21/2019	01	04	01	
474-095		REDWOOD	DWYER BL	J.C.	05/02/2019	01	04	01	
474-098		REDWOOD	BROOKWOOD	J.C.	05/21/2019	01	04	01	
474-099		REDWOOD	GRANT	J.C.	05/21/2019	01	04	01	
474-104		SANDALWOOD	BROOKWOOD	J.C.	05/21/2019	01	04	01	
474-105		SANDALWOOD	BROOKWOOD	J.C.	05/21/2019	01	04	01	
474-106		SANDALWOOD	GRANT	J.C.	05/21/2019	01	04	01	
474-107		SANDALWOOD	GRANT	J.C.	05/21/2019	01	04	01	
474-109		GRANT	LURLINE	J.C.	05/21/2019	01	04	01	
474-110		DWYER RD	LURLINE	J.C.	05/21/2019	01	04	01	
474-111		LURLINE	DWYER RD	J.C.	05/21/2019	01	04	01	
474-112		LURLINE	BROOKWOOD	J.C.	05/21/2019	01	04	01	
474-113		LURLINE	BROOKWOOD	J.C.	05/21/2019	01	04	01	
475-001		PAPANIA DR	VIENNA	J.C.	05/21/2019	01	04	01	
475-006		DWYER RD	PAPANIA DR	J.C.	05/21/2019	01	04	01	
475-009		DWYER RD	PAPANIA DR	J.C.	05/21/2019	01	04	01	
475-010		DWYER RD	CORINNE	J.C.	05/21/2019	01	04	01	
475-011		CORINNE	DWYER RD	J.C.	05/21/2019	01	04	01	
475-012		PAPANIA DR	VIENNA	J.C.	05/21/2019	01	04	01	
475-013		PAPANIA DR	VIENNA	J.C.	05/21/2019	01	04	01	
475-014		PAPANIA DR	PRESSBURG	J.C.	05/21/2019	01	04	01	
475-019		NIGHTHART	PRESSBURG	J.C.	05/21/2019	01	04	01	
475-020		NIGHTHART	PRENTISS AV	JC	05/21/2019	01	04	01	
475-021		PAPANIA DR	PRENTISS AV	JC	05/21/2019	01	04	01	
475-022		PAPANIA DR	PRENTISS AV	JC	05/21/2019	01	04	01	
475-023		PRENTISS AV	BRIGHT DR	JC	05/21/2019	01	04	01	
475-024		BRIGHT DR	DREUX AV	JC	05/21/2019	01	04	01	
475-025		PRENTISS AV	NIGHTHART	JC	05/21/2019	01	04	01	
475-026		NIGHTHART	DREUX AV	JC	05/22/2019	01	04	01	
475-027		PAPANIA DR	DREUX AV	JC	05/22/2019	01	04	01	
475-030		DREUX AV	CHRYSLER	JC	05/22/2019	01	04	01	
475-038		VIENNA	CHRYSLER	JC	05/22/2019	01	04	01	
475-039		VIENNA	CHRYSLER	JC	05/22/2019	01	04	01	
475-040		CHRYSLER	VIENNA	JC	05/22/2019	01	04	01	
475-041		CHRYSLER	PRESSBURG	JC	05/22/2019	01	04	01	
475-042		PRESSBURG	CHRYSLER	JC	05/22/2019	01	04	01	
475-043		CHRYSLER	PRESSBURG	JC	05/22/2019	01	04	01	



STRUCT_1	ADDRESS	STREET	CROSS STREET	INSPECTOR	INSP_DATE	C	F	W	DATA_ENTRY_REMARKS
475-045		PRESSBURG	CORINNE	JC	05/22/2019	01	04	01	
475-048		PRENTISS AV	CHRYSLER	JC	05/22/2019	01	04	01	
475-050		PRENTISS AV	CORINNE	JC	05/22/2019	01	04	01	
475-052		VIENNA	CORINNE	JC	05/22/2019	01	04	01	
475-053		CORINNE	VIENNA	JC	05/22/2019	01	04	01	
475-054		CORINNE	PRESSBURG	JC	05/22/2019	01	04	01	
475-056		CHEF MENTEUR HW	PAPANIA DR	JC	05/22/2019	01	04	01	
475-057		CHEF MENTEUR HW	PAPANIA DR	JC	05/22/2019	01	04	01	
475-058		CHEF MENTEUR HW	PAPANIA DR	JC	05/22/2019	01	04	01	
475-059		CHEF MENTEUR HW	PAPANIA DR	JC	05/22/2019	01	04	01	
475-060		DWYER RD	SCHINDLER DR	JC	05/22/2019	01	04	01	
475-061		SCHINDLER DR	DWYER RD	JC	05/22/2019	01	04	01	
475-062		SCHINDLER DR	PRESSBURG	JC	05/22/2019	01	04	01	
475-063		SCHINDLER DR	PRESSBURG	JC	05/22/2019	01	04	01	
475-070		DWYER RD	HAUCK DR	JC	05/22/2019	01	04	01	
475-071		HAUCK DR	DWYER RD	JC	05/22/2019	01	04	01	
475-072		HAUCK DR	PRESSBURG	JC	05/22/2019	01	04	01	
475-073		HAUCK DR	PRESSBURG	JC	05/22/2019	01	04	01	
475-074		HAUCK DR	PRENTISS AV	JC	05/22/2019	01	04	01	
475-075		HAUCK DR	PRENTISS AV	JC	05/22/2019	01	04	01	
475-076		HAUCK DR	PRENTISS AV	JC	05/22/2019	01	04	01	
475-079		DWYER RD	GOOD DR	JC	05/22/2019	01	04	01	
475-080		GOOD DR	DWYER RD	JC	05/22/2019	01	04	01	
475-081		GOOD DR	PRESSBURG	JC	05/02/2019	01	04	01	
475-082		GOOD DR	PRESSBURG	JC	05/22/2019	01	04	01	
475-083		GOOD DR	PRENTISS AV	JC	05/22/2019	01	04	01	
475-084		GOOD DR	PRENTISS AV	JC	05/23/2019	01	04	01	
475-085		GOOD DR	PRENTISS AV	JC	05/23/2019	01	04	01	
475-086		GOOD DR	CHEF MENTEUR HW	JC	05/23/2019	01	04	01	
475-087		GOOD DR	CHEF MENTEUR HW	JC	05/23/2019	01	04	01	
475-088		PAPANIA DR	VIENNA	JC	05/23/2019	01	04	01	
475-089		VIENNA	BRIGHT DR	JC	05/23/2019	01	04	01	
475-090		VIENNA	NIGHTHART	JC	05/23/2019	01	04	01	
475-091		VIENNA	NIGHTHART	JL	05/23/2019	01	04	01	
475-092		VIENNA	NIGHTHART	JL	05/23/2019	01	04	01	
475-093		NIGHTHART	VIENNA	JL	05/23/2019	01	04	01	
475-094		NIGHTHART	VIENNA	JL	05/23/2019	01	04	01	

STRUCT_1	ADDRESS	STREET	CROSS STREET	INSPECTOR	INSP_DATE	C	F	W	DATA_ENTRY_REMARKS
475-095		NIGHTHART	PRESSBURG	JL	05/23/2019	01	04	01	
475-096		BRIGHT DR	VIENNA	JL	05/23/2019	01	04	01	
475-097		BRIGHT DR	PRESSBURG	JL	05/23/2019	01	04	01	
475-098		DWYER RD	PAPANIA DR	JL	05/23/2019	01	04	01	
476-002		WRIGHT RD	WILL STUTLEY DR	JL	05/23/2019	01	04	01	
476-006		NOTTINGHAM DR	PRENTISS AV	JL	05/24/2019	01	04	01	
476-007		NOTTINGHAM DR	PRENTISS AV	JL	05/24/2019	01	04	01	
476-008		NOTTINGHAM DR	CHEF MENTEUR HW	JL	05/24/2019	01	04	01	
476-009		NOTTINGHAM DR	CHEF MENTEUR HW	JL	05/24/2019	01	04	01	
476-013		WRIGHT RD	WILL STUTLEY DR	JL	05/24/2019	01	04	01	
476-021		WRIGHT RD	WILL STUTLEY DR	JL	05/24/2019	01	04	01	
476-022		WRIGHT RD	WILL STUTLEY DR	JL	05/24/2019	01	04	01	
476-027		PRENTISS AV	ROBIN HOOD DR	JL	05/24/2019	01	04	01	
476-028		PRENTISS AV	ROBIN HOOD DR		05/24/2019	01	04	01	
476-029		WRIGHT RD	KING RICHARD DR	JL	05/24/2019	01	04	01	
476-032		WRIGHT RD	CHEF MENTEUR HW	JL	05/24/2019	01	04	01	
476-033		WRIGHT RD	CHEF MENTEUR HW	JL	05/24/2019	01	04	01	
476-034		CHEF MENTEUR HW	WRIGHT RD	JL	05/24/2019	01	04	01	
476-035		CHEF MENTEUR HW	NOTTINGHAM DR	JL	05/24/2019	01	04	01	
476-036		CHEF MENTEUR HW	WRIGHT RD	JL	05/24/2019	01	04	01	
476-039		MAID MARION DR	WILL STUTLEY DR	JL	05/24/2019	01	04	01	
476-040		MAID MARION DR	PRESSBURG	JC	05/24/2019	01	04	01	
476-041		PRESSBURG	ROBIN HOOD DR	JC	05/24/2019	01	04	01	
476-042		MAID MARION DR	PRESSBURG	JC	05/24/2019	01	04	01	
476-043		MAID MARION DR	PRENTISS AV	JC	05/24/2019	01	04	01	
476-047		WILL STUTLEY DR	ROBIN HOOD DR	JC	05/24/2019	01	04	01	
476-048		ROBIN HOOD DR	WILL STUTLEY DR	JC	05/24/2019	01	04	01	
476-049		ROBIN HOOD DR	PRESSBURG	JC	05/24/2019	01	04	01	
476-051		ROBIN HOOD DR	PRENTISS AV	5/24/19	05/24/2019	01	04	01	
476-052		ROBIN HOOD DR	PRENTISS AV	JC	05/24/2019	01	04	01	
476-053		KING RICHARD DR	PRENTISS AV	JC	05/24/2019	01	04	01	
476-054		KING RICHARD DR	PRENTISS AV	JC	05/24/2019	01	04	01	
476-055		KING RICHARD DR	PRENTISS AV	JC	05/24/2019	01	04	01	
476-056		KING RICHARD DR	PRENTISS AV	JC	05/24/2019	01	04	01	
476-063		FRIAR TUCK DR	PRESSBURG	JC	05/24/2019	01	04	01	
476-065		PRESSBURG	FRIAR TUCK DR	JC	05/24/2019	01	04	01	
476-066		PRESSBURG	SHERWOOD DR	JC	05/24/2019	01	04	01	

STRUCT_1	ADDRESS	STREET	CROSS STREET	INSPECTOR	INSP_DATE	C	F	W	DATA_ENTRY_REMARKS
476-072		SHERWOOD DR	PRESSBURG	JC	05/24/2019	01	04	01	
476-077		SHERWOOD DR	CHEF MENTEUR HW	JC	05/24/2019	01	04	01	
476-078		CHEF MENTEUR HW	SHERWOOD DR	JC	05/24/2019	01	04	01	
476-081		FRIAR TUCK DR	PRENTISS AV	JC	05/28/2019	01	04	01	
476-082		FRIAR TUCK DR	PRENTISS AV	JC	05/28/2019	01	04	01	
476-083		FRIAR TUCK DR	PRENTISS AV	JC	05/28/2019	01	04	01	
477-001		MORRISON RD	BURKE RD	JC	05/28/2019	01	04	01	
477-007		MORRISON RD	BENSON CT	JC	05/28/2019	01	04	01	
477-008		MORRISON RD	CLARIDGE CT	JC	05/28/2019	01	04	01	
477-053		CURRAN BL	AFTON DR	JC	05/28/2019	01	04	01	
477-054		CURRAN BL	BENSON	JC	05/28/2019	01	04	01	
477-056		CURRAN BL	MEYN	JC	05/28/2019	01	04	01	
477-057		CURRAN BL	CROWDER BL	JC	05/28/2019	01	04	01	
477-064		BURKE RD	DINKINS	JC	05/28/2019	01	04	01	
477-065		DINKINS	BURKE RD	JC	05/28/2019	01	04	01	
477-066		DINKINS	BURKE RD	JC	05/28/2019	01	04	01	
477-067		DINKINS	BENSON	JC	05/28/2019	01	04	01	
477-068		DINKINS	BENSON	JC	05/28/2019	01	04	01	
477-069		DINKINS	BENSON	JC	05/28/2019	01	04	01	
477-082		BURKE RD	HAYNE BL	JC	05/28/2019	01	04	01	
477-083		BURKE RD	HAYNE BL	JC	05/28/2019	01	04	01	
478-006		ADELE	VANDERKLOOT AV	JC	05/28/2019	01	04	01	
478-007		VANDERKLOOT AV	ADELE	JC	05/28/2019	01	04	01	
478-008		VANDERKLOOT AV	MORRISON RD	JC	05/28/2019	01	04	01	
478-011		ADELE	VANDERKLOOT AV	JC	05/28/2019	01	04	01	
478-014		VANDERKLOOT AV	ADELE	JC	05/28/2019	01	04	01	
478-015		VANDERKLOOT AV	MORRISON RD	JC	05/28/2019	01	04	01	
478-049		FULTON	HICKMAN	JC	05/28/2019	01	04	01	
478-052		HICKMAN	HAYNE BL	JC	05/28/2019	01	04	01	
478-053		HICKMAN	HAYNE BL	JC	05/28/2019	01	04	01	
478-055		FULTON	BREVARD AV	JC	05/28/2019	01	04	01	
478-056		BREVARD AV	DINKINS	JC	05/28/2019	01	04	01	
478-057		BREVARD AV	DINKINS	JC	05/28/2019	01	04	01	
478-058		DINKINS	TRAPIER AV	JC	05/30/2019	01	04	01	
478-059		BREVARD AV	HAYNE BL	JC	05/30/2019	01	04	01	
478-060		BREVARD AV	HAYNE BL	JC	05/30/2019	01	04	01	
478-061		HAYNE BL	BREVARD AV	JC	05/30/2019	01	04	01	

STRUCT_1	ADDRESS	STREET	CROSS STREET	INSPECTOR	INSP_DATE	C	F	W	DATA_ENTRY_REMARKS
478-062		HAYNE BL	TRAPIER AV	JC	05/30/2019	01	04	01	
478-063		HAYNE BL	CITRUS RD	JC	05/30/2019	01	04	01	
478-064		FULTON	TRAPIER AV	JC	05/24/2019	01	04	01	
478-065		TRAPIER AV	DINKINS	JC	05/30/2019	01	04	01	
478-066		TRAPIER AV	DINKINS	JC	05/30/2019	01	04	01	
478-067		TRAPIER AV	DINKINS		05/30/2019	01	04	01	
478-068		TRAPIER AV	HAYNE BL	JC	05/30/2019	01	04	01	
478-069		FULTON	SHUBRICK	JC	05/30/2019	01	04	01	
478-070		SHUBRICK	DINKINS	JC	05/30/2019	01	04	01	
478-071		SHUBRICK	DINKINS	JC	05/30/2019	01	04	01	
478-072		DINKINS	SHUBRICK	JC	05/30/2019	01	04	01	
478-073		CARTER	SYMMES AV	JC	05/30/2019	01	04	01	
478-074		CARTER	SYMMES AV	JC	05/30/2019	01	04	01	
478-075		SYMMES AV	IRBY	JC	05/30/2019	01	04	01	
478-076		SYMMES AV	IRBY	JC	05/30/2019	01	04	01	
478-077		CARTER	HANSBROUGH	JC	05/30/2019	01	04	01	
478-078		HANSBROUGH	IRBY	JC	05/30/2019	01	04	01	
478-079		HANSBROUGH	IRBY	JC	05/30/2019	01	04	01	
478-080		CARTER	WEAVER AV	JC	05/30/2019	01	04	01	
478-081		WEAVER AV	IRBY	JC	05/30/2019	01	04	01	
478-082		WEAVER AV	IRBY	JC	05/30/2019	01	04	01	
478-083		WEAVER AV	IRBY	JC	05/30/2019	01	04	01	
478-084		WEAVER AV	HAYNE BL	JC	05/30/2019	01	04	01	
478-085		CARTER	SHAW AV	JC	05/30/2019	01	04	01	
478-086		SHAW AV	IRBY	JC	05/30/2019	01	04	01	
478-087		SHAW AV	IRBY	JC	05/30/2019	01	04	01	
478-088		CARTER	POITEVENT	JC	05/30/2019	01	04	01	
478-089		POITEVENT	IRBY	JC	05/30/2019	01	04	01	
478-090		POITEVENT	IRBY	JC	05/30/2019	01	04	01	
478-091		MORRISON RD	SYMMES AV	JC	05/30/2019	01	04	01	
478-092		SYMMES AV	QUEISSER	JC	05/30/2019	01	04	01	
478-093		SYMMES AV	QUEISSER	JC	05/30/2019	01	04	01	
478-094		SYMMES AV	CARTER	JC	05/30/2019	01	04	01	
478-095		MORRISON RD	HANSBROUGH	JC	05/30/2019	01	04	01	
478-096		HANSBROUGH	QUEISSER	JC	05/30/2019	01	04	01	
478-097		HANSBROUGH	QUEISSER	JC	05/30/2019	01	04	01	
478-098		HANSBROUGH	CARTER	JC	05/30/2019	01	04	01	

STRUCT_1	ADDRESS	STREET	CROSS STREET	INSPECTOR	INSP_DATE	C	F	W	DATA_ENTRY_REMARKS
478-099		MORRISON RD	WEAVER AV	JC	05/30/2019	01	04	01	
478-100		WEAVER AV	QUEISSER	JC	05/30/2019	01	04	01	
478-101		WEAVER AV	QUEISSER	JC	05/30/2019	01	04	01	
478-102		WEAVER AV	CARTER	JC	05/30/2019	01	04	01	
478-103		MORRISON RD	SHAW AV	JC	05/30/2019	01	04	01	
478-104		SHAW AV	QUEISSER	JC	05/30/2019	01	04	01	
478-117		MORRISON RD	DEVINE AV	JC	05/30/2019	01	04	01	
478-118		HAYNE BL	VANDERKLOOT AV	JC	05/30/2019	01	04	01	
478-119		HAYNE BL	SYMMES AV	JC	05/30/2019	01	04	01	
478-120		HAYNE BL	WEAVER AV	RO	05/31/2019	01	04	01	
478-121		WEAVER AV	HAYNE BL	RCO	05/31/2019	01	04	01	
478-122		HAYNE BL	WEAVER AV	RCO	05/21/2019	01	04	01	
479-019		CHEF MENTEUR HW	AMERICA	RCO	05/31/2019	01	04	01	
479-020		CHEF MENTEUR HW	AMERICA	RCO	05/31/2019	01	04	01	
479-021		CHEF MENTEUR HW	AMERICA	RCO	05/31/2019	01	04	01	
479-024		AMERICA	GENTILLY RD	RCO	05/31/2019	01	04	01	
479-025		AMERICA	OLD GENTILLY RD	RCO	05/31/2019	01	04	01	
479-027		CHEF MENTEUR HW	DALE	RCO	05/31/2019	01	04	01	
479-028		DALE	BRUTUS	RCO	05/31/2019	01	04	01	
479-035		BRUTUS	AMERICA	RCO	05/31/2019	01	04	01	
479-036		BRUTUS	AMERICA	RCO	05/31/2019	01	04	01	
479-038		CHEF MENTEUR HW	REYNES	RCO	05/31/2019	01	04	01	
479-049		CHEF MENTEUR HW	REYNES	RCO	05/31/2019	01	04	01	
479-050		CHEF MENTEUR HW	REYNES	RCO	05/31/2019	01	04	01	
481-011		IROQUOIS	OLD GENTILLY RD	RCO	05/31/2019	01	04	01	
481-012		OLD GENTILLY RD	IROQUOIS	RCO	05/31/2019	01	04	01	
481-017		PROVIDENCE PL	CHEF MENTEUR HW	RCO	05/31/2019	01	04	01	
481-031		CHEF MENTEUR HW	PRESS DR	RCO	05/31/2019	01	04	01	
481-038		OLD GENTILLY RD	ST FERDINAND	RCO	05/31/2019	01	04	01	
482-001		PRESSBURG	MAJOR DR	RCO	05/31/2019	01	04	01	
482-002		MAJOR DR	PRESSBURG	RCO	05/31/2019	01	04	01	
482-011		PRESSBURG	MAJOR DR	RCO	05/31/2019	01	04	01	
482-012		PRESSBURG	TYNECASTLE DR	RCO	05/31/2019	01	04	01	
482-015		PRESSBURG	PENTLAND DR	RCO	05/31/2019	01	04	01	
482-032		PRESSBURG	MEADOW BANK	RCO	05/31/2019	01	04	01	
482-035		PRESSBURG	BULLARD AV	RCO	05/31/2019	01	04	01	
482-041		BULLARD AV	DWYER RD	RCO	05/31/2019	01	04	01	

STRUCT_1	ADDRESS	STREET	CROSS STREET	INSPECTOR	INSP_DATE	C	F	W	DATA_ENTRY_REMARKS
484-001		DWYER RD	SAVOIE CT	RCO	05/31/2019	01	04	01	
484-002		SAVOIE CT	LOURDES	RCO	05/31/2019	01	04	01	
484-025		DWYER RD	MICHOUD BL	RCO	06/03/2019	01	04	01	
484-029		DWYER RD	MICHOUD BL	RCO	06/03/2019	01	04	01	
484-030		DWYER RD	MICHOUD BL	RCO	06/03/2019	01	04	01	
484-041		DEAUVILLE CT	MICHOUD BL	RCO	06/03/2019	01	04	01	
484-042		MICHOUD BL	DWYER BL	RCO	06/03/2019	01	04	01	
484-047		DEAUVILLE CT	CHERBOURG	RCO	06/03/2019	01	04	01	
484-053		CHERBOURG	TOULON	RCO	06/03/2019	01	04	01	
484-055		TOULON	DWYER BL	RCO	06/03/2019	01	04	01	
484-056		DEAUVILLE CT	CALAIS	RCO	06/03/2019	01	04	01	
484-061		CALAIS	TOULON	RCO	06/03/2019	01	04	01	
484-062		CALAIS	TOULON	RCO	06/03/2019	01	04	01	
484-064		DEAUVILLE CT	TOULON	RCO	06/03/2019	01	04	01	
484-068		SEVRES	DEAUVILLE CT	RCO	06/03/2019	01	04	01	
484-069		SEVRES	DEAUVILLE CT	RCO	06/03/2019	01	04	01	
484-070		SEVRES	DEAUVILLE CT	RCO	06/03/2019	01	04	01	
484-074		SEVRES	TOULON	RCO	06/03/2019	01	04	01	
484-075		SEVRES	TOULON	RCO	06/03/2019	01	04	01	
484-077		MICHOUD BL	CHEF MENTEUR HW	RCO	06/03/2019	01	04	01	
484-078		CHEF MENTEUR HW	SERVITUDE	RCO	06/03/2019	01	04	01	
485-002		DWYER BL	BERGERAC	RCO	06/03/2019	01	04	01	
485-008		STRASBOURG PL	LOURDES	RCO	06/03/2019	01	04	01	
485-045		BRITTANY CT	LOURDES	RCO	06/03/2019	01	04	01	
485-046		BRITTANY CT	LOURDES	RCO	06/03/2019	01	04	01	
485-049		BRITTANY CT	LOURDES	RCO	06/03/2019	01	04	01	
485-050		BRITTANY CT	LOURDES	RCO	06/03/2019	01	04	01	
485-070		BERGERAC	DWYER BL	RCO	06/03/2019	01	04	01	
485-077		DWYER BL	BERGERAC	RCO	06/03/2019	01	04	01	
485-083		CHEF MENTEUR HW	MICHOUD BL	JC	06/04/2019	01	04	01	
485-084		CHEF MENTEUR HW	MICHOUD BL	JC	06/04/2019	01	04	01	
485-085		CHEF MENTEUR HW	MICHOUD BL	JC	06/04/2019	01	04	01	
485-086		CHEF MENTEUR HW	MICHOUD BL	JC	06/04/2019	01	04	01	
485-087		CHEF MENTEUR HW	MICHOUD BL	JC	06/04/2019	01	04	01	
485-088		CHEF MENTEUR HW	MICHOUD BL	JC	06/04/2019	01	04	01	
486-018		DWYER RD	ALCEE FORTIER BL	JC	06/04/2019	01	04	01	
486-019		DWYER RD	ALCEE FORTIER BL	JC	06/04/2019	01	04	01	

STRUCT_1	ADDRESS	STREET	CROSS STREET	INSPECTOR	INSP_DATE	C	F	W	DATA_ENTRY_REMARKS
486-023		SAIGON DR	OLED DR	JC	06/04/2019	01	04	01	
486-024		OLED DR	SAIGON DR	JC	06/04/2019	01	04	01	
486-026		OLED DR	PELTIER	JC	06/04/2019	01	04	01	
486-027		OLED DR	PELTIER	JC	06/04/2019	01	04	01	
486-028		PELTIER	OLED DR	JC	06/04/2019	01	04	01	
486-029		OLED DR	PELTIER	JC	06/04/2019	01	04	01	
486-031		ALSACE	PELTIER	JC	06/04/2019	01	04	01	
486-032		ALSACE	PELTIER	JC	06/04/2019	01	04	01	
486-036		PELTIER	ALCEE FORTIER BL	JC	06/04/2019	01	04	01	
486-037		PELTIER	ALCEE FORTIER BL	JC	06/04/2019	01	04	01	
486-038		ALCEE FORTIER BL	PELTIER	JC	06/05/2019	01	04	01	
486-039		ALCEE FORTIER BL	PELTIER	JC	06/05/2019	01	04	01	
486-043		SAIGON DR	TREVES	JC	06/05/2019	01	04	01	
486-044		TREVES	SAIGON DR	JC	06/05/2019	01	04	01	
486-061		PALACE	PELTIER	JC	06/05/2019	01	04	01	
486-063		PELTIER	GILBERT	JC	06/05/2019	01	04	01	
486-066		CHEF MENTEUR HW	ALCEE FORTIER BL	JC	06/05/2019	01	04	01	
486-067		CHEF MENTEUR HW	ALCEE FORTIER BL	JC	06/05/2019	01	04	01	
486-068		ALCEE FORTIER BL	CHEF MENTEUR HW	JC	06/05/2019	01	04	01	
486-069		ALCEE FORTIER BL	CHEF MENTEUR HW	JC	06/05/2019	01	04	01	
486-072		ALCEE FORTIER BL	CHEF MENTEUR HW	JC	06/05/2019	01	04	01	
486-073		ALCEE FORTIER BL	CHEF MENTEUR HW	JC	06/05/2019	01	04	01	
486-074		CHEF MENTEUR HW	ALCEE FORTIER BL	JC	06/06/2019	01	04	01	
486-075		CHEF MENTEUR HW	ALCEE FORTIER BL	JC	06/06/2019	01	04	01	
486-076		CHEF MENTEUR HW	ALCEE FORTIER BL	JC	06/06/2019	01	04	01	
486-078		CHEF MENTEUR HW	ALCEE FORTIER BL	JC	06/06/2019	01	04	01	
486A-025		KIM DR	WILLOWBROOK DR	JC	06/06/2019	01	04	01	
486A-026		KIM DR	WILLOWBROOK DR	JC	06/06/2019	01	04	01	
487-001		SAIGON DR	HENRI DR	JC	06/06/2019	01	04	01	
487-002		HENRI DR	PELTIER	JC	06/06/2019	01	04	01	
487-005		PELTIER	HENRI DR	JC	06/06/2019	01	04	01	
487-006		PELTIER	STREET A	JC	06/06/2019	01	04	01	
487-007		PELTIER	STREET A	JC	06/06/2019	01	04	01	
487-008		PELTIER	STREET B	JC	06/06/2019	01	04	01	
487-009		SAIGON DR	STREET A	JC	06/06/2019	01	04	01	
487-010		SAIGON DR	STREET B	JC	06/06/2019	01	04	01	
487-011		SAIGON DR	STREET B	JC	06/06/2019	01	04	01	

STRUCT_1	ADDRESS	STREET	CROSS STREET	INSPECTOR	INSP_DATE	C	F	W	DATA_ENTRY_REMARKS
487-012		DWYER RD	HENRI DR	JC	06/06/2019	01	04	01	
487-013		DWYER RD	STREET A	JC	06/06/2019	01	04	01	
487-023		SAIGON DR	STREET A	JC	06/06/2019	01	04	01	
488-001		MORRISON RD	AVALON WAY	JC	06/06/2019	01	04	01	
488-009		MORRISON RD	READ BL	JC	06/06/2019	01	04	01	
488-010		MORRISON RD	READ BL	JC	06/07/2019	01	04	01	
488-011		MORRISON RD	MEANS AV	JC	06/07/2019	01	04	01	
488-012		MEANS AV	QUEISSER	JC	06/07/2019	01	04	01	
488-013		MEANS AV	QUEISSER	JC	06/07/2019	01	04	01	
488-014		MEANS AV	CARTIER AV	JC	06/07/2019	01	04	01	
488-015		READ BL	QUEISSER	JC	06/07/2019	01	04	01	
488-016		READ BL	BOULEVARD WAY	JC	06/07/2019	01	04	01	
488-017		READ BL	BOULEVARD WAY	JC	06/07/2019	01	04	01	
488-018		BOULEVARD WAY	READ BL	JC	06/07/2019	01	04	01	
488-019		READ BL	CARTER	JC	06/07/2019	01	04	01	
488-020		CARTER	MEANS AV	JC	06/07/2019	01	04	01	
488-021		MEANS AV	CARTER	JC	06/07/2019	01	04	01	
488-022		MEANS AV	IRBY	JC	06/07/2019	01	04	01	
488-023		MEANS AV	IRBY	JC	06/07/2019	01	04	01	
488-024		MEANS AV	HAYNE BL	JC	06/10/2019	01	04	01	
488-025		READ BL	CURRAN BL	JC	06/10/2019	01	04	01	
488-026		READ BL	CURRAN BL	JC	06/10/2019	01	04	01	
488-027		READ BL	IRBY	JC	06/10/2019	01	04	01	
488-028		READ BL	HAYNE BL	JC	06/10/2019	01	04	01	
488-029		READ BL	HAYNE BL	JC	06/10/2019	01	04	01	
488-030		HAYNE BL	MEANS AV	JC	06/10/2019	01	04	01	
488-031		HAYNE BL	READ BL	JC	06/10/2019	01	04	01	
488-032		HAYNE BL	READ BL	JC	06/10/2019	01	04	01	
488-033		CURRAN BL	READ BL	JC	06/10/2019	01	04	01	
488-034		READ BL	CURRAN BL	JC	06/10/2019	01	04	01	
488-035		READ BL	CURRAN BL	JC	06/10/2019	01	04	01	
488-036		CURRAN BL	READ BL	JC	06/10/2019	01	04	01	
488-037		CURRAN BL	AVALON WAY	JC	06/10/2019	01	04	01	
488-038		CURRAN BL	AVALON WAY	JC	06/10/2019	01	04	01	
488-039		MORRISON RD	AVALON WAY	JC	06/10/2019	01	04	01	
488-040		AVALON WAY	HERITAGE DR	JC	06/10/2019	01	04	01	
488-041		AVALON WAY	HERITAGE DR	JC	06/10/2019	01	04	01	



STRUCT_1	ADDRESS	STREET	CROSS STREET	INSPECTOR	INSP_DATE	C	F	W	DATA_ENTRY_REMARKS
488-042		AVALON WAY	CASTLEWOOD DR	JC	06/10/2019	01	04	01	
488-043		AVALON WAY	CASTLEWOOD DR	JC	06/10/2019	01	04	01	
488-044		AVALON WAY	BOULEVARD WAY	JC	06/10/2019	01	04	01	
488-045		AVALON WAY	BOULEVARD WAY	KRB	06/10/2019	01	04	01	
488-046		AVALON WAY	CURRAN BL	JC	06/10/2019	01	04	01	
488-047		BOULEVARD WAY	AVALON WAY	JC	06/10/2019	01	04	01	
488-048		MORRISON RD	AVALON WAY	JC	06/11/2019	01	04	01	
488-049		MORRISON RD	FOREST GLEN RD	JC	06/11/2019	01	04	01	
488-050		MORRISON RD	FOREST GLEN RD	JC	06/11/2019	01	04	01	
488-051		FOREST GLEN RD	HERITAGE DR		06/11/2019	01	04	01	
488-052		HERITAGE DR	FOREST GLEN RD	JC	06/11/2019	01	04	01	
488-053		HERITAGE DR	ELMDALE RD	JC	06/11/2019	01	04	01	
488-054		ELMDALE RD	HERITAGE DR	JC	04/10/2019	01	04	01	
488-055		ELMDALE RD	CASTLEWOOD DR	JC	06/10/2019	01	04	01	
488-056		ELMDALE RD	CASTLEWOOD DR	JC	06/10/2019	01	04	01	
488-057		HERITAGE DR	DEARBORN RD	JC	06/10/2019	01	04	01	
488-058		HERITAGE DR	DEARBORN RD	JC	06/10/2019	01	04	01	
488-059		DEARBORN RD	HERITAGE DR	JC	06/10/2019	01	04	01	
488-060		DEARBORN RD	CASTLEWOOD DR	JC	06/10/2019	01	04	01	
488-061		DEARBORN RD	CASTLEWOOD DR	JC	06/10/2019	01	04	01	
488-062		FOREST GLEN RD	HERITAGE DR	JC	06/10/2019	01	04	01	
488-063		FOREST GLEN RD	CASTLEWOOD DR	JC	06/10/2019	01	04	01	
488-064		FOREST GLEN RD	CASTLEWOOD DR	JC	06/10/2019	01	04	01	
488-065		FOREST GLEN RD	CASTLEWOOD DR	JC	06/10/2019	01	04	01	
488-066		CASTLEWOOD DR	FOREST GLEN RD	JC	06/10/2019	01	04	01	
488-067		CASTLEWOOD DR	ELMDALE RD	JC	06/10/2019	01	04	01	
488-068		CASTLEWOOD DR	AVALON WAY	JC	06/10/2019	01	04	01	
488-069		MORRISON RD	LACOMBE	JC	06/10/2019	01	04	01	
488-070		LACOMBE	MORRISON RD	JC	06/10/2019	01	04	01	
488-071		LACOMBE	ZENITH	JC	06/10/2019	01	04	01	
488-072		LACOMBE	CURRAN BL	JC	06/10/2019	01	04	01	
488-073		CURRAN BL	LACOMBE		06/10/2019	01	04	01	
488-074		CURRAN BL	LACOMBE	JC	06/10/2019	01	04	01	
488-075		LACOMBE	CURRAN BL	JC	06/11/2019	01	04	01	
488-076		LACOMBE	WALES	JC	06/11/2019	01	04	01	
488-077		LACOMBE	WALES		06/11/2019	01	04	01	
488-078		LACOMBE	WALES	JC	06/11/2019	01	04	01	

STRUCT_1	ADDRESS	STREET	CROSS STREET	INSPECTOR	INSP_DATE	C	F	W	DATA_ENTRY_REMARKS
488-079		LACOMBE	HAYNE BL	JC	06/11/2019	01	04	01	
488-080		HAYNE BL	LACOMBE	JC	06/11/2019	01	04	01	
488-081		LACOMBE	HAYNE BL	JC	06/11/2019	01	04	01	
488-082		CURRAN BL	LADY GRAY	JC	06/11/2019	01	04	01	
488-083		LADY GRAY	CURRAN BL	JC	06/11/2019	01	04	01	
488-084		LADY GRAY	WALES	JC	06/11/2019	01	04	01	
488-085		LADY GRAY	WALES	JC	06/11/2019	01	04	01	
488-086		LADY GRAY	HAYNE BL	JC	06/11/2019	01	04	01	
488-087		LADY GRAY	HAYNE BL	JC	06/11/2019	01	01	01	
488-088		HAYNE BL	LAFOURCHE	JC	06/11/2019	01	04	01	
488-089		CURRAN BL	LAFOURCHE	JC	06/11/2019	01	04	01	
488-090		LAFOURCHE	CURRAN BL	JC	06/11/2019	01	04	01	
488-091		LAFOURCHE	WALES	JC	06/11/2019	01	04	01	
488-092		WALES	LAFOURCHE	JC	06/11/2019	01	04	01	
488-093		LAFOURCHE	WALES	JC	06/11/2019	01	04	01	
488-094		LAFOURCHE	HAYNE BL	JC	06/11/2019	01	04	01	
488-095		CURRAN BL	LEHIGH	JC	06/11/2019	01	04	01	
488-096		LEHIGH	CURRAN BL	JC	06/11/2019	01	04	01	
488-097		LEHIGH	WALES	JC	06/11/2019	01	04	01	
488-099		LEHIGH	WALES	JC	06/11/2019	01	04	01	
488-100		LEHIGH	HAYNE BL	JC	06/11/2019	01	04	01	
488-101		HAYNE BL	LEHIGH	JC	06/11/2019	01	04	01	
488-102		HAYNE BL	LEHIGH	JC	06/11/2019	01	04	01	
488-103		HAYNE BL	LEHIGH	JC	06/11/2019	01	04	01	
488-104		CURRAN BL	WRIGHT RD	JC	06/11/2019	01	04	01	
488-105		WRIGHT RD	WRIGHT RD	JC	06/11/2019	01	04	01	
488-106		WRIGHT RD	WALES	JC	06/12/2019	01	04	01	
488-107		WRIGHT RD	WALES	JC	06/12/2019	01	04	01	
488-108		WRIGHT RD	HAYNE BL	JC	06/12/2019	01	04	01	
488-109		MORRISON RD	LADY GRAY	JC	06/12/2019	01	04	01	
488-110		LADY GRAY	ZENITH	JC	06/12/2019	01	04	01	
488-111		LADY GRAY	ZENITH	JC	06/12/2019	01	04	01	
488-112		LADY GRAY	CURRAN BL	JC	06/12/2019	01	04	01	
488-113		MORRISON RD	LAFOURCHE	JC	06/12/2019	01	04	01	
488-114		LAFOURCHE	ZENITH	JC	06/12/2019	01	04	01	
488-115		LAFOURCHE	ZENITH	JC	06/12/2019	01	04	01	
488-116		LAFOURCHE	CURRAN BL	JC	06/12/2019	01	04	01	

STRUCT_1	ADDRESS	STREET	CROSS STREET	INSPECTOR	INSP_DATE	C	F	W	DATA_ENTRY_REMARKS
488-117		MORRISON RD	LEHIGH	JC	06/12/2019	01	04	01	
488-118		LEHIGH	ZENITH	JC	06/12/2019	01	04	01	
488-119		LEHIGH	ZENITH	JC	06/12/2019	01	04	01	
488-120		ZENITH	LAFOURCHE	JC	06/12/2019	01	04	01	
488-121		LEHIGH	ZENITH	JC	06/12/2019	01	04	01	
488-122		LEHIGH	CURRAN BL	JC	06/12/2019	01	04	01	
488-123		MORRISON RD	WRIGHT RD	JC	06/12/2019	01	04	01	
488-124		WRIGHT RD	ZENITH	JC	06/12/2019	01	04	01	
488-125		WRIGHT RD	MORRISON RD	JC	06/12/2019	01	04	01	
488-126		WRIGHT RD	CURRAN BL	JC	06/12/2019	01	04	01	
488-127		MORRISON RD	MACKENZIE	JC	06/12/2019	01	04	01	
488-128		MORRISON RD	MACKENZIE	JC	06/12/2019	01	04	01	
488-129		MORRISON RD	MACKENZIE	JC	06/12/2019	01	04	01	
488-130		MACKENZIE	MORRISON RD	JC	06/12/2019	01	04	01	
488-131		MACKENZIE	ZENITH	JC	06/12/2019	01	04	01	
488-132		MACKENZIE	CURRAN BL	JC	06/12/2019	01	04	01	
488-133		CURRAN BL	MACKENZIE	JC	06/12/2019	01	04	01	
488-134		CURRAN BL	WRIGHT RD	JC	06/12/2019	01	04	01	
488-135		MACKENZIE	CURRAN BL	JC	06/12/2019	01	04	01	
488-136		MACKENZIE	WALES	JC	06/13/2019	01	04	01	
488-137		WALES	WRIGHT RD	JC	06/13/2019	01	04	01	
488-138		MACKENZIE	WALES	JC	06/13/2019	01	04	01	
488-139		MACKENZIE	HAYNE BL	JC	06/13/2019	01	04	01	
488-140		HAYNE BL	WRIGHT	JC	06/13/2019	01	04	01	
488-141		HAYNE BL	LADY GRAY	JC	06/13/2019	01	04	01	
489-001		MORRISON RD	BERG	JC	06/13/2019	01	04	01	
489-002		MORRISON RD	BERG	JC	06/13/2019	01	04	01	
489-016		BERG	MORRISON RD	JC	06/13/2019	01	04	01	
489-017		MORRISON RD	BERG	JC	06/13/2019	01	04	01	
489-018		MORRISON RD	BERG	JC	06/13/2019	01	04	01	
489-019		MORRISON RD	MICHIGAN	JC	06/13/2019	01	04	01	
489-020		MORRISON RD	MICHIGAN	JC	06/13/2019	01	04	01	
489-021		MORRISON RD	MERCIER	JC	06/13/2019	01	04	01	
489-022		MORRISON RD	MERCIER	JC	06/14/2019	01	04	01	
489-024		MORRISON RD	MARQUIS	JC	06/14/2019	01	04	01	
489-025		MARQUIS	ZENITH	JC	06/14/2019	01	04	01	
489-026		MARQUIS	ZENITH	JC	06/14/2019	01	04	01	

STRUCT_1	ADDRESS	STREET	CROSS STREET	INSPECTOR	INSP_DATE	C	F	W	DATA_ENTRY_REMARKS
489-027		MARQUIS	CURRAN BL	JC	06/14/2019	01	04	01	
489-028		MERCIER	ZENITH	JC	06/14/2019	01	04	01	
489-029		MERCIER	ZENITH	JC	06/14/2019	01	04	01	
489-030		MERCIER	CURRAN BL	JC	06/14/2019	01	04	01	
489-031		MICHIGAN	ZENITH	JC	06/14/2019	01	04	01	
489-032		MICHIGAN	ZENITH	JC	06/14/2019	01	04	01	
489-033		MICHIGAN	CURRAN BL	JC	06/14/2019	01	04	01	
489-034		BERG	ZENITH	JC	06/14/2019	01	04	01	
489-035		BERG	ZENITH	JC	06/14/2019	01	04	01	
489-036		BERG	CURRAN BL	JC	06/14/2019	01	04	01	
489-037		BERG	CURRAN BL	JC	06/14/2019	01	04	01	
489-038		BERG	WALES	JC	06/14/2019	01	04	01	
489-039		BERG	HAYNE BL	JC	06/14/2019	01	04	01	
489-040		BERG	HAYNE BL	JC	06/14/2019	01	04	01	
489-042		HAYNE BL	UNITY DR	JC	06/14/2019	01	04	01	
489-043		HAYNE BL	HANEY DR	JC	06/14/2019	01	04	01	
489-044		CURRAN BL	MICHIGAN	JC	06/14/2019	01	04	01	
489-045		MICHIGAN	WALES	JC	06/14/2019	01	04	01	
489-046		MICHIGAN	WALES	JC	06/14/2019	01	04	01	
489-047		MICHIGAN	HAYNE BL	JC	06/14/2019	01	04	01	
489-048		CURRAN BL	MERCIER	JC	06/14/2019	01	04	01	
489-049		MERCIER	CURRAN BL	JC	06/14/2019	01	04	01	
489-050		MERCIER	WALES	JC	06/14/2019	01	04	01	
489-051		MERCIER	HAYNE BL	JC	06/14/2019	01	04	01	
489-052		MERCIER	HAYNE BL	JC	06/14/2019	01	04	01	
489-054		HAYNE BL	MICHIGAN	JC	06/17/2019	01	04	01	
489-055		CURRAN BL	MARQUIS	JC	06/17/2019	01	04	01	
489-056		MARQUIS	WALES	JC	06/17/2019	01	04	01	
489-057		MARQUIS	WALES	JC	06/17/2019	01	04	01	
489-058		MARQUIS	HAYNE BL	JC	06/17/2019	01	04	01	
489-059		CURRAN BL	UNITY DR	JC	06/17/2019	01	04	01	
489-060		UNITY DR	CURRAN BL	JC	06/17/2019	01	04	01	
489-061		UNITY DR	HAYNE BL	JC	06/17/2019	01	04	01	
489-062		UNITY DR	HAYNE BL	JC	06/17/2019	01	04	01	
489-063		CURRAN BL	ARCADIA LN	JC	06/17/2019	01	04	01	
489-064		ARCADIA LN	CURRAN BL	JC	06/17/2019	01	04	01	
489-065		ARCADIA LN	WALES	JC	06/17/2019	01	04	01	

STRUCT_1	ADDRESS	STREET	CROSS STREET	INSPECTOR	INSP_DATE	C	F	W	DATA_ENTRY_REMARKS
489-066		ARCADIA LN	HAYNE BL	JC	06/17/2019	01	04	01	
489-067		ARCADIA LN	HAYNE BL	JC	06/17/2019	01	04	01	
489-069		CURRAN BL	ARCADIA LN	JC	06/18/2019	01	04	01	
489-070		CURRAN BL	HANEY DR	JC	06/18/2019	01	04	01	
489-071		BROWBLEE CT	CURRAN BL	JC	06/18/2019	01	04	01	
489-072		BROWBLEE CT	CURRAN BL	JC	06/18/2019	01	04	01	
489-073		HANEY DR	WALES	JC	06/18/2019	01	04	01	
489-074		HANEY DR	WALES	JC	06/18/2019	01	04	01	
489-075		HANEY DR	WALES	JC	06/18/2019	01	04	01	
489-076		HANEY DR	HAYNE BL	JC	06/18/2019	01	04	01	
489-077		HANEY DR	HAYNE BL	JC	06/18/2019	01	04	01	
489-078		WALES	DORSETT DR	JC	06/18/2019	01	04	01	
489-079		DORSETT DR	HAYNE BL	JC	06/18/2019	01	04	01	
489-080		DORSETT DR	HAYNE BL	JC	06/18/2019	01	04	01	
489-081		CURRAN BL	DORSETT DR	JC	06/19/2019	01	04	01	
489-082		CURRAN BL	DORSETT DR	JC	06/19/2019	01	04	01	
489-083		DORSETT DR	CURRAN BL	JC	06/19/2019	01	04	01	
489-084		DORSETT DR	WALES	JC	06/19/2019	01	04	01	
489-085		CURRAN BL	BULLARD AV	JC	06/19/2019	01	04	01	
489-086		BULLARD AV	N OAKRIDGE CT	JC	06/19/2019	01	04	01	
489-087		BULLARD AV	S OAKRIDGE CT	JC	06/19/2019	01	04	01	
489-088		CURRAN BL	BULLARD AV	JC	06/19/2019	01	04	01	
489-089		CURRAN BL	BULLARD AV	JC	06/19/2019	01	04	01	
489-090		BULLARD AV	CURRAN BL	JC	06/19/2019	01	04	01	
489-091		BULLARD AV	CURRAN BL	JC	06/19/2019	01	04	01	
489-092		BULLARD AV	WALES	JC	06/19/2019	01	04	01	
489-093		BULLARD AV	WALES	JC	06/19/2019	01	04	01	
489-094		BULLARD AV	LAKELAND CT	JC	06/19/2019	01	04	01	
489-095		LAKELAND CT	BULLARD AV	JC	06/19/2019	01	04	01	
489-096		LAKELAND CT	BULLARD AV	JC	06/19/2019	01	04	01	
489-099		HAYNE BL	BULLARD AV	JC	06/20/2019	01	04	01	
489-100		CURRAN BL	HONEYSUCKLE LN	JC	06/20/2019	01	04	01	
489-101		HONEYSUCKLE LN	CURRAN BL	JC	06/20/2019	01	04	01	
489-102		CURRAN BL	HONEYSUCKLE LN	JC	06/20/2019	01	04	01	
489-103		CURRAN BL	HONEYSUCKLE LN	JC	06/20/2019	01	04	01	
489-104		HONEYSUCKLE LN	CURRAN BL	JC	06/20/2019	01	04	01	
489-105		HONEYSUCKLE LN	CURRAN BL	JC	06/20/2019	01	04	01	

STRUCT_1	ADDRESS	STREET	CROSS STREET	INSPECTOR	INSP_DATE	C	F	W	DATA_ENTRY_REMARKS
489-106		HONEYSUCKLE LN	CURRAN BL	JC	06/20/2019	01	04	01	
489-107		HONEYSUCKLE LN	CURRAN BL	JC	06/20/2019	01	04	01	
489-108		HONEYSUCKLE LN	CURRAN BL	JC	06/20/2019	01	04	01	
489-110		N OAKRIDGE CT	E OAKRIDGE CT	JC	06/20/2019	01	01	01	
489-111		N OAKRIDGE CT	BULLARD AV	JC	06/20/2019	01	04	01	
489-112		N OAKRIDGE CT	E OAKRIDGE CT	JC	06/20/2019	01	04	01	
489-113		E OAKRIDGE CT	S OAKRIDGE CT	JC	06/20/2019	01	04	01	
489-114		CURRAN BL	ONEIDA	JC	06/20/2019	01	04	01	
489-115		ONEIDA	CURRAN BL	JC	06/20/2019	01	04	01	
489-116		ONEIDA	CURRAN BL	JC	06/20/2019	01	04	01	
489-117		ONEIDA	HAYNE BL	JC	06/20/2019	01	04	01	
489-118		ONEIDA	HAYNE BL	JC	06/20/2019	01	04	01	
489-119		ONEIDA	HAYNE BL	JC	06/20/2019	01	04	01	
489-120		HAYNE BL	ONEIDA	JC	06/20/2019	01	04	01	
489-121		HAYNE BL	ONEIDA	JC	06/20/2019	01	04	01	
489-122		HAYNE BL	ONEIDA	JC	06/20/2019	01	04	01	
489-123		MORRISON RD	MARYWOOD CT	JC	06/20/2019	01	04	01	
489-124		MARYWOOD CT	MORRISON RD	JC	06/20/2019	01	04	01	
489-125		MARYWOOD CT	MORRISON RD	JC	06/20/2019	01	04	01	
489-126		MARYWOOD CT	MORRISON RD	JC	06/20/2019	01	04	01	
489-127		MARYWOOD CT	MORRISON RD	JC	06/20/2019	01	04	01	
489-128		MORRISON RD	MARYWOOD CT	JC	06/20/2019	01	04	01	
489-129		MARYWOOD CT	MORRISON RD	JC	06/20/2019	01	04	01	
489-130		MARYWOOD CT	MORRISON RD	JC	06/21/2019	01	04	01	
489-131		MARYWOOD CT	MORRISON RD	JC	06/21/2019	01	04	01	
489-132		MORRISON RD	BEACONFIELD DR	JC	06/21/2019	01	04	01	
489-133		MORRISON RD	BULLARD AV	JC	06/21/2019	01	04	01	
489-135		MORRISON RD	BULLARD AV	JC	06/21/2019	01	04	01	
489-136		MORRISON RD	BULLARD AV	JC	06/21/2019	01	04	01	
489-138		BULLARD AV	MORRISON RD	JC	06/21/2019	01	04	01	
489-139		BULLARD AV	KRISTEN CT	JC	06/21/2019	01	04	01	
489-140		BULLARD AV	S OAKRIDGE CT	JC	06/21/2019	01	04	01	
489-141		BULLARD AV	N OAKRIDGE CT	JC	06/21/2019	01	04	01	
489-142		N OAKRIDGE CT	BULLARD AV	JC	06/21/2019	01	04	01	
489-143		S OAKRIDGE CT	BULLARD AV	JC	06/21/2019	01	04	01	
489-144		S OAKRIDGE CT	BULLARD AV	JC	06/21/2019	01	04	01	
489-145		S OAKRIDGE CT	E OAKRIDGE CT	JC	06/21/2019	01	04	01	

STRUCT_1	ADDRESS	STREET	CROSS STREET	INSPECTOR	INSP_DATE	C	F	W	DATA_ENTRY_REMARKS
489-146		S OAKRIDGE CT	E OAKRIDGE CT	JC	06/21/2019	01	04	01	
489-147		S OAKRIDGE CT	E OAKRIDGE CT	JC	06/21/2019	01	04	01	
489-148		S OAKRIDGE CT	E OAKRIDGE CT	JC	06/21/2019	01	04	01	
489-149		MORRISON RD	KRISTEN CT	JC	06/21/2019	01	04	01	
489-150		MORRISON RD	W BLUE RIDGE CT	JC.	06/21/2019	01	04	01	
489-151		W BLUE RIDGE CT	N BLUE RIDGE CT	JC	06/21/2019	01	04	01	
489-152		N BLUE RIDGE CT	W BLUE RIDGE CT	JC	06/21/2019	01	04	01	
489-153		N BLUE RIDGE CT	E BLUE RIDGE CT	JC	06/21/2019	01	04	01	
489-154		MORRISON RD	E BLUE RIDGE CT	JC	06/21/2019	01	04	01	
489-155		E BLUE RIDGE CT	N BLUE RIDGE CT	JC	06/21/2019	01	04	01	
489-156		WALES	JAHNCKE RD	JC	06/21/2019	01	04	01	
489-157		JAHNCKE RD	CURRAN BL	JC	06/21/2019	01	04	01	
489-158		WALES	JAHNCKE RD	JC	06/21/2019	01	04	01	
489-159		JAHNCKE RD	WALES	JC	06/21/2019	01	04	01	
489-160		HAYNE BL	JAHNCKE RD	JC	06/21/2019	01	04	01	
489-161		HAYNE BL	MARQUIS	JC	06/21/2019	01	04	01	
489-165		KRISTEN CT	BULLARD AV	JC	06/24/2019	01	04	01	
489-166		KRISTEN CT	MORRISON RD	JC	06/24/2019	01	04	01	
489-168		MORRISON RD	JAHNCKE RD	JC	07/03/2019	01	04	01	
490-001		MORRISON RD	DUNE DR	JC	06/24/2019	01	04	01	
490-004		MORRISON RD	DUNE DR	JC	06/24/2019	01	04	01	
490-005		DUNE DR	W SANDY COVE DR	JC	06/24/2019	01	04	01	
490-006		DUNE DR	W SANDY COVE DR	JC	06/24/2019	01	04	01	
490-008		W SANDY COVE DR	SANDY COVE DR	JC	06/24/2019	01	04	01	
490-009		MORRISON RD	PEBBLE DR	JC	06/24/2019	01	04	01	
490-010		PEBBLE DR	MORRISON RD	JC	06/24/2019	01	04	01	
490-011		PEBBLE DR	CURRAN BL	JC	06/25/2019	01	04	01	
490-012		PEBBLE DR	CURRAN BL	JC	06/25/2019	01	04	01	
490-013		PEBBLE DR	CURRAN BL	JC	06/25/2019	01	04	01	
490-014		PEBBLE DR	HAYNE BL	JC	06/25/2019	01	04	01	
490-015		PEBBLE DR	HAYNE BL	JC	06/25/2019	01	04	01	
490-016		MORRISON RD	WAVE DR	JC	06/25/2019	01	04	01	
490-017		WAVE DR	MORRISON RD	JC	06/25/2019	01	04	01	
490-018		WAVE DR	CURRAN BL	JC	06/25/2019	01	04	01	
490-019		WAVE DR	CURRAN BL	JC	06/25/2019	01	04	01	
490-020		WAVE DR	CURRAN BL	JC	06/25/2019	01	04	01	
490-021		WAVE DR	HAYNE BL	JC	06/25/2019	01	04	01	

STRUCT_1	ADDRESS	STREET	CROSS STREET	INSPECTOR	INSP_DATE	C	F	W	DATA_ENTRY_REMARKS
490-023		MORRISON RD	BRANCH DR	JC	06/25/2019	01	04	01	
490-024		MORRISON RD	BRANCH DR	JC	06/25/2019	01	04	01	
490-025		BRANCH DR	MORRISON RD	JC	06/25/2019	01	04	01	
490-026		BRANCH DR	ZENITH	JC	06/25/2019	01	04	01	
490-027		ZENITH	INLET LN	JC	06/25/2019	01	04	01	
490-028		INLET LN	ZENITH	JC	06/25/2019	01	04	01	
490-030		BRANCH DR	ZENITH	JC	06/25/2019	01	04	01	
490-031		BRANCH DR	CURRAN BL	JC	06/25/2019	01	04	01	
490-032		BRANCH DR	CURRAN BL	JC	06/25/2019	01	04	01	
490-033		BRANCH DR	HAYNE BL	JC	06/25/2019	01	04	01	
490-035		CURRAN BL	PLACID	JC	06/26/2019	01	04	01	
490-036		PLACID	CURRAN BL	JC	06/26/2019	01	04	01	
490-037		PLACID	CURRAN BL	JC	06/26/2019	01	04	01	
490-038		PLACID	CURRAN BL	JC	06/26/2019	01	04	01	
490-039		PLACID	WALES	JC	06/26/2019	01	04	01	
490-047		SANDY COVE DR	SURF	JC	06/26/2019	01	04	01	
490-048		SANDY COVE DR	SURF	JC	06/26/2019	01	04	01	
490-049		SURF	SANDY COVE DR	JC	06/26/2019	01	04	01	
490-050		SURF	SANDY COVE DR	JC	06/26/2019	01	04	01	
490-051		SURF	MORRISON RD	JC	06/26/2019	01	04	01	
490-053		SANDY COVE DR	CURRAN BL	JC	06/26/2019	01	04	01	
490-056		CURRAN BL	PYRAMID	JC	06/26/2019	01	04	01	
490-057		CURRAN BL	PYRAMID	JC	06/26/2019	01	04	01	
490-059		SANDY COVE DR	PASS DR	JC	07/02/2019	01	04	01	
490-060		SANDY COVE DR	PASS DR	JC	07/02/2019	01	04	01	
490-061		SANDY COVE DR	PASS DR	JC	07/02/2019	01	04	01	
490-062		SANDY COVE DR	HAYNE BL	JC	07/02/2019	01	04	01	
490-063		HAYNE BL	SANDPIPER DR	JC	07/02/2019	01	04	01	
490-064		CURRAN BL	WINDWARD CT	JC	07/02/2019	01	04	01	
490-065		WINDWARD CT	PASS DR	JC	07/02/2019	01	04	01	
490-066		WINDWARD CT	PASS DR	JC	07/21/2019	01	04	01	
490-067		WINDWARD CT	PASS DR	JC	07/02/2019	01	04	01	
490-068		CURRAN BL	SANDPIPER DR	J.C	06/27/2019	01	04	01	
490-069		SANDPIPER DR	PASS DR	J.C	06/27/2019	01	04	01	
490-070		SANDPIPER DR	PASS DR	JC	06/27/2019	01	04	01	
490-071		SANDPIPER DR	PASS DR	J.C	06/27/2019	01	04	01	
490-072		SANDPIPER DR	PASS DR	J.C.	06/27/2019	01	04	01	



STRUCT_1	ADDRESS	STREET	CROSS STREET	INSPECTOR	INSP_DATE	C	F	W	DATA_ENTRY_REMARKS
490-074		SANDPIPER DR	PASS DR	J.C.	06/27/2019	01	04	01	
490-075		TRADE WINDS CT	GANNON RD	J.C.	06/27/2019	01	04	01	
490-077		TRADE WINDS CT	GANNON RD	J.C.	06/27/2019	01	04	01	
490-078		SANDPIPER DR	HAYNE BL	J.C.	06/27/2019	01	04	01	
490-079		SANDPIPER DR	HAYNE BL	J.C.	06/27/2019	01	04	01	
490-081		CURRAN BL	SANDPIPER DR	J.C.	06/27/2019	01	04	01	
490-082		CURRAN BL	GANNON RD	J.C.	06/27/2019	01	04	01	
490-083		GANNON RD	WINNERS CI	J.C.	06/27/2019	01	04	01	
490-087		GANNON RD	WINNERS CI	J.C.	06/27/2019	01	04	01	
490-088		GANNON RD	WINNERS CI	J.C.	06/27/2019	01	04	01	
490-091		GANNON RD	WALES	J.C.	06/27/2019	01	04	01	
490-093		GANNON RD	LINDEN	J.C.	06/27/2019	01	04	01	
490-096		WALES	PARRY	J.C.	06/27/2019	01	04	01	
490-097		PARRY	WALES	J.C.	06/27/2019	01	04	01	
490-098		PARRY	HAYNE BL	J.C.	06/27/2019	01	04	01	
490-099		PARRY	HAYNE BL	J.C.	06/27/2019	01	04	01	
490-102		PARRY	MORRISON RD	J.C.	07/02/2019	01	04	01	
491-013		CHEVY CHASE DR	RESTGATE RD	J.C.	07/02/2019	01	04	01	
491-014		CHEVY CHASE DR	HANOVER RD	J.C.	07/02/2019	01	04	01	
491-015		RESTGATE RD	BROOKFIELD DR	J.C.	07/02/2019	01	04	01	
491-019		RESTGATE RD	PLAINFIELD DR	J.C.	07/02/2019	01	04	01	
491-021		PLAINFIELD DR	HANOVER RD	J.C.	07/02/2019	01	04	01	
491-022		PLAINFIELD DR	READ LN	J.C.	07/02/2019	01	04	01	
491-037		HANOVER RD	CHEVY CHASE DR	J.C.	07/02/2019	01	04	01	
491-038		HANOVER RD	BROOKFIELD DR	J.C.	07/02/2019	01	04	01	
491-039		HANOVER RD	PLAINFIELD DR	J.C.	07/01/2019	01	04	01	
491-040		HANOVER RD	PLAINFIELD DR	J.C.	07/01/2019	01	04	01	
491-043		PLAINFIELD DR	READ LN	J.C.	07/01/2019	01	04	01	
491-044		PLAINFIELD DR	READ LN	J.C.	07/01/2019	01	04	01	
491-046		READ LN	PLAINFIELD DR	J.C.	07/01/2019	01	04	01	
491-047		READ LN	PLAINFIELD DR	J.C.	07/01/2019	01	04	01	
491-048		READ LN	PLAINFIELD DR	J.C.	07/02/2019	01	04	01	
491-049		READ LN	PLAINFIELD DR	J.C.	07/02/2019	01	04	01	
491-061		MORRISON RD	READ BL	J.C.	07/02/2019	01	04	01	
491-064		READ BL	E ROCKTON CI		07/03/2019	01	04	01	
491-065		E ROCKTON CI	WEAVER AV	J.C.	07/03/2019	01	04	01	
491-066		E ROCKTON CI	WEAVER AV	J.C.	07/03/2019	01	04	01	

STRUCT_1	ADDRESS	STREET	CROSS STREET	INSPECTOR	INSP_DATE	C	F	W	DATA_ENTRY_REMARKS
491-067		E ROCKTON CI	WEAVER AV	JC	07/03/2019	01	04	01	
491-068		E ROCKTON CI	WEAVER AV	JC	07/03/2019	01	04	01	
491-069		E ROCKTON CI	WEAVER AV	KRB	07/03/2019	01	04	01	
491-070		E ROCKTON CI	WEAVER AV	JC	07/03/2019	01	04	01	
491-071		W ROCKTON CI	WEAVER AV	JC	07/03/2019	01	04	01	
491-073		W ROCKTON CI	WEAVER AV	JC	07/03/2019	01	04	01	
491-074		W ROCKTON CI	WEAVER AV	JC	07/03/2019	01	04	01	
491-075		W ROCKTON CI	WEAVER AV	JC	07/03/2019	01	04	01	
491-076		WEAVER AV	W WHEATON CI	JC	07/03/2019	01	04	01	
491-077		W WHEATON CI	WEAVER AV	JC	07/03/2019	01	04	01	
491-078		W WHEATON CI	WEAVER AV	JC	07/03/2019	01	04	01	
491-079		W WHEATON CI	WEAVER AV	JC	07/03/2019	01	04	01	
491-081		W WHEATON CI	WEAVER AV	JC	07/03/2019	01	04	01	
491-082		W WHEATON CI	WEAVER AV	JC	07/03/2019	01	04	01	
491-084		WEAVER AV	W WHEATON CI	JC	07/03/2019	01	04	01	
491-085		W WHEATON CI	WEAVER AV	JC	07/03/2019	01	04	01	
491-086		E WHEATON CI	WEAVER AV	JC	07/08/2019	01	04	01	
491-087		E WHEATON CI	WEAVER AV	JC	07/08/2019	01	04	01	
491-088		WEAVER AV	ANDOVER DR	JC	07/08/2019	01	04	01	
491-089		ANDOVER DR	WEAVER AV	JC	07/08/2019	01	04	01	
491-090		ANDOVER DR	WEAVER AV	JC	07/08/2019	01	04	01	
491-091		READ BL	ANDOVER DR	JC	07/08/2019	01	04	01	
491-092		READ BL	ANDOVER DR	JC	07/08/2019	01	04	01	
491-093		ANDOVER DR	READ BL	JC	04/08/2019	01	04	01	
491-094		ANDOVER DR	WEAVER AV	JC	07/08/2019	01	04	01	
491-095		ANDOVER DR	WEAVER AV	JC	07/08/2019	01	04	01	
491-096		ANDOVER DR	WEAVER AV	JC	07/08/2019	01	04	01	
491-097		ANDOVER DR	WEAVER AV	JC	07/08/2019	01	04	01	
491-098		ANDOVER DR	WEAVER AV	JC	07/08/2019	01	04	01	
491-100		MORRISON RD	READ BL	JC	07/08/2019	01	04	01	
492-001		MORRISON RD	CAMBERLEY DR	JC	07/08/2019	01	04	01	
492-003		CAMBERLEY DR	LAKE BARRINGTON DR	JC	07/08/2019	01	04	01	
492-059		WRIGHT RD	ROGER DR	JC	07/08/2019	01	04	01	
492-060		ROGER DR	WRIGHT RD	JC	07/08/2019	01	04	01	
492-061		ROGER DR	WRIGHT RD	JC	07/08/2019	01	04	01	
492-062		ROGER DR	WRIGHT RD	JC	07/08/2019	01	04	01	
493-002		MORRISON RD	BEACONFIELD DR	JC	07/08/2019	01	04	01	

STRUCT_1	ADDRESS	STREET	CROSS STREET	INSPECTOR	INSP_DATE	C	F	W	DATA_ENTRY_REMARKS
493-003		MORRISON RD	BEACONFIELD DR	JC	07/09/2019	01	04	01	
493-004		BEACONFIELD DR	NORTHGATE DR	JC	07/09/2019	01	04	01	
493-005		NORTHGATE DR	BEACONFIELD DR	JC	07/09/2019	01	04	01	
493-006		NORTHGATE DR	BEACONFIELD DR	JC	07/09/2019	01	04	01	
493-007		NORTHGATE DR	BEACONFIELD DR	JC	07/09/2019	01	04	01	
493-008		NORTHGATE DR	W BARRINGTON DR	JC	07/09/2019	01	04	01	
493-009		NORTHGATE DR	W BARRINGTON DR	JC	07/09/2019	01	04	01	
493-010		W BARRINGTON DR	BARRINGTON CT	JC	07/09/2019	01	04	01	
493-017		NORTHGATE DR	BARRINGTON CT	JC	07/09/2019	01	04	01	
493-021		BARRINGTON CT	W BARRINGTON DR	J.C.	07/09/2019	01	04	01	
493-023		BARRINGTON CT	W BARRINGTON DR	J.C.	07/09/2019	01	04	01	
493-046		BULLARD AV	I-10 SERVICE RD	J.C	07/09/2019	01	04	01	
493-047		BULLARD AV	I-10 SERVICE RD	J.C	07/09/2019	01	04	01	
493-048		BULLARD AV	I-10 SERVICE RD	J.C.	07/09/2019	01	04	01	
493-049		I-10 SERVICE RD	BULLARD AV	J.C.	07/09/2019	01	04	01	
493-050		MORRISON RD	BULLARD AV	J.C	07/09/2019	01	04	01	
493-051		BULLARD AV	MORRISON RD	J.C.	07/09/2019	01	04	01	
493-064		STRATHMORE DR	BRIARHEATH DR	J.C.	07/09/2019	01	04	01	
493-068		BRIARHEATH DR	STRATHMORE DR	J.C.	07/09/2019	01	04	01	
493-072		BRIARHEATH DR	STRATHMORE DR	J.C.	07/09/2019	01	04	01	
493-073		BRIARHEATH DR	STRATHMORE DR	J.C.	07/11/2019	01	04	01	
493-077		BRIARHEATH DR	E BARRINGTON DR	J.C	07/11/2019	01	04	01	
493-078		BRIARHEATH DR	E BARRINGTON DR	J.C.	07/11/2019	01	04	01	
493-083		BARRINGTON CT	W BARRINGTON DR	J.C.	07/11/2019	01	04	01	
495-025		OLD GENTILLY RD	PARKWAY DR	J.C.	07/11/2019	01	04	01	
495-026		OLD GENTILLY RD	MIDLOTHAN	J.C.	07/11/2019	01	04	01	
495-027		OLD GENTILLY RD	ELAINE	J.C.	07/11/2019	01	04	01	
496-003		CHEF MENTEUR HW	CROWDER BL	J.C.	07/11/2019	01	04	01	
496-004		CHEF MENTEUR HW	CROWDER BL	J.C.	07/11/2019	01	04	01	
496-005		CHEF MENTEUR HW	LANCELOT DR	J.C.	07/11/2019	01	04	01	
496-006		CHEF MENTEUR HW	KNIGHT DR	J.C.	07/11/2019	01	04	01	
496-007		CHEF MENTEUR HW	CAMELOT DR	J.C.	07/11/2019	01	04	01	
496-012		OLD GENTILLY RD	ELAINE	J.C.	07/11/2019	01	04	01	
496-013		OLD GENTILLY RD	ELAINE	J.C.	07/11/2019	01	04	01	
497-013		CHEF MENTEUR HW	LURLINE	J.C.	07/11/2019	01	04	01	
497-017		CHEF MENTEUR HW	HICKERSON	J.C.	07/16/2019	01	04	01	
497-018		CHEF MENTEUR HW	HICKERSON	J.C	07/16/2019	01	04	01	

STRUCT_1	ADDRESS	STREET	CROSS STREET	INSPECTOR	INSP_DATE	C	F	W	DATA_ENTRY_REMARKS
497-021		LURLINE	CHEF MENTEUR HW	JC	07/17/2019	01	04	01	
500-012		CHEF MENTEUR HW	MICHOUD BL	JC	07/16/2019	01	04	01	
500-013		CHEF MENTEUR HW	MICHOUD BL	JC	07/16/2019	01	04	01	
501-020		CHEF MENTEUR HW	ALCEE FORTIER BL	JC	07/16/2019	01	04	01	
501-021		CHEF MENTEUR HW	ALCEE FORTIER BL	JC	07/16/2019	01	04	01	
503-004		INDUSTRIAL PK	CHEF MENTEUR HW	JC	07/16/2019	01	04	01	
504-010		OLD GENTILLY RD	MICHOUD BL	JC	07/16/2019	01	04	01	
504-011		OLD GENTILLY RD	MICHOUD BL	JC	07/16/2019	01	04	01	
505-006		W RENAISSANCE CT	LAKE CARMEL DR	JC	07/16/2019	01	04	01	
505-007		LAKE CARMEL DR	W RENAISSANCE CT	JC	07/16/2019	01	04	01	
505-009		LAKE CARMEL DR	BEAUVOIR CT	JC	07/16/2019	01	04	01	
505-010		BEAUVOIR CT	LAKE CARMEL DR	JC	07/16/2019	01	04	01	
505-011		BEAUVOIR CT	LAKE CARMEL DR	JC	07/16/2019	01	04	01	
505-012		BEAUVOIR CT	CHANELLE CT	JC	07/16/2019	01	04	01	
505-014		LAKE CARMEL DR	BEAUVOIR CT	JC	07/16/2019	01	04	01	
505-015		LAKE CARMEL DR	BEAUVOIR CT	JC	07/16/2019	01	04	01	
505-016		LAKE CARMEL DR	CHATELAIN CT	JC	07/16/2019	01	04	01	
505-017		LAKE CARMEL DR	CHATELAIN CT	JC	07/16/2019	01	04	01	
505-018		CHATELAIN CT	LAKE CARMEL DR	JC	07/16/2019	01	04	01	
505-019		CHATELAIN CT	LAKE CARMEL DR	JC	07/16/2019	01	04	01	
505-020		CHATELAIN CT	LAKE CARMEL DR	JC	07/16/2019	01	04	01	
505-021		CHATELAIN CT	LAKE CARMEL DR	JC	07/16/2019	01	04	01	
505-023		CHATELAIN CT	LAKE CARMEL DR	JC	07/16/2019	01	04	01	
505-024		CHATELAIN CT	CARMEL PL	JC	07/16/2019	01	04	01	
505-025		CHATELAIN CT	CARMEL PL	JC	07/16/2019	01	04	01	
505-027		N LAKE CARMEL DR	W RENAISSANCE CT	JC	07/16/2019	01	04	01	
505-028		N LAKE CARMEL DR	E RENAISSANCE CT	JC	07/16/2019	01	04	01	
505-029		N LAKE CARMEL DR	E RENAISSANCE CT	JC	07/16/2019	01	04	01	
505-030		N LAKE CARMEL DR	WAYSIDE DR	JC	07/16/2019	01	04	01	
505-031		WAYSIDE DR	N LAKE CARMEL DR	JC	07/16/2019	01	04	01	
505-032		WAYSIDE DR	PARLANGE CT	JC	07/16/2019	01	04	01	
505-033		W RENAISSANCE CT	MC RAVEN CT	JC	07/16/2019	01	04	01	
505-034		MC RAVEN CT	W RENAISSANCE CT	JC	07/16/2019	01	04	01	
505-035		MC RAVEN CT	E RENAISSANCE CT	JC	07/16/2019	01	04	01	
505-036		E RENAISSANCE CT	MC RAVEN CT	JC	07/16/2019	01	04	01	
505-037		E RENAISSANCE CT	MC RAVEN CT	JC	07/16/2019	01	04	01	
505-038		E RENAISSANCE CT	JEANNE CT	JC	07/16/2019	01	04	01	

STRUCT_1	ADDRESS	STREET	CROSS STREET	INSPECTOR	INSP_DATE	C	F	W	DATA_ENTRY_REMARKS
505-039		E RENAISSANCE CT	JEANNE CT	JC	07/16/2019	01	04	01	
505-040		E RENAISSANCE CT	PARLANGE CT	JC	07/16/2019	01	04	01	
505-041		E RENAISSANCE CT	PARLANGE CT	JC	07/16/2019	01	04	01	
505-042		PARLANGE CT	WAYSIDE DR	JC	07/16/2019	01	04	01	
505-043		WAYSIDE DR	ASHLAND DR	JC	07/16/2019	01	04	01	
505-044		E RENAISSANCE CT	PARLANGE CT	JC	07/16/2019	01	04	01	
505-045		E RENAISSANCE CT	CHANELLE CT	JC	07/16/2019	01	04	01	
505-046		E RENAISSANCE CT	ASHLAND DR	JC	07/16/2019	01	04	01	
505-049		E RENAISSANCE CT	ASHLAND DR	JC	07/16/2019	01	04	01	
505-050		E RENAISSANCE CT	SHADOWLAWN AV	JC	07/16/2019	01	04	01	
505-051		SHADOWLAWN AV	I-10 SERVICE RD	JC	07/16/2019	01	04	01	
505-052		W RENAISSANCE CT	JEANNE CT	JC	07/16/2019	01	04	01	
505-053		W RENAISSANCE CT	JEANNE CT	JC	07/16/2019	01	04	01	
505-054		JEANNE CT	W RENAISSANCE CT	JC	07/16/2019	01	04	01	
505-055		JEANNE CT	E RENAISSANCE CT	JC	07/17/2019	01	04	01	
505-056		W RENAISSANCE CT	JEANNE CT	JC	07/17/2019	01	04	01	
505-057		W RENAISSANCE CT	PARLANGE CT	JC	07/17/2019	01	04	01	
505-058		PARLANGE CT	E RENAISSANCE CT	JC	07/17/2019	01	04	01	
505-059		PARLANGE CT	E RENAISSANCE CT	JC	07/17/2019	01	04	01	
505-060		W RENAISSANCE CT	CHANELLE CT	JC	07/17/2019	01	04	01	
505-061		W RENAISSANCE CT	CHANELLE CT	JC	07/17/2019	01	04	01	
505-067		CHANELLE CT	W RENAISSANCE CT	JC	07/17/2019	01	04	01	
505-069		W RENAISSANCE CT	ASHLAND DR	JC	07/17/2019	01	04	01	
505-071		ASHLAND DR	W RENAISSANCE CT	JC	07/17/2019	01	04	01	
505-073		W RENAISSANCE CT	ASHLAND DR	JC	07/17/2019	01	04	01	
505-074		W RENAISSANCE CT	SHADOWLAWN AV	JC	07/17/2019	01	04	01	
505-075		W RENAISSANCE CT	SHADOWLAWN AV	JC	07/17/2019	01	04	01	
505-076		W RENAISSANCE CT	SHADOWLAWN AV	JC	07/17/2019	01	04	01	
506-004		MORRISON RD	SCOTTWOOD DR	JC	07/17/2019	01	04	01	
506-005		MORRISON RD	JONLEE DR	JC	07/17/2019	01	04	01	
506-007		JONLEE DR	MORRISON RD	JC	07/17/2019	01	04	01	
506-008		JONLEE DR	CURRAN BL	JC	07/17/2019	01	04	01	
506-009		JONLEE DR	CURRAN BL	JC	07/17/2019	01	04	01	
506-010		SCOTTWOOD DR	MORRISON RD	JC	07/17/2019	01	04	01	
506-011		SCOTTWOOD DR	CURRAN BL	JC	07/17/2019	01	04	01	
506-014		MORRISON RD	BRIARWOOD DR	JC	07/17/2019	01	04	01	
506-015		BRIARWOOD DR	MORRISON RD	JC	07/17/2019	01	04	01	

STRUCT_1	ADDRESS	STREET	CROSS STREET	INSPECTOR	INSP_DATE	C	F	W	DATA_ENTRY_REMARKS
506-017		BRIARWOOD DR	CURRAN BL	JC	07/17/2019	01	04	01	
506-018		BRIARWOOD DR	CURRAN BL	JC	07/17/2019	01	04	01	
506-019		CURRAN BL	SCOTTWOOD DR	JC	07/17/2019	01	04	01	
506-020		SCOTTWOOD DR	CURRAN BL	JC	07/17/2019	01	04	01	
506-021		SCOTTWOOD DR	HAYNE BL	JC	07/17/2019	01	04	01	
506-022		SCOTTWOOD DR	HAYNE BL	JC	07/17/2019	01	04	01	
506-024		CURRAN BL	REINDEER	JC	07/17/2019	01	04	01	
506-025		REINDEER	POLYANNA	JC	07/17/2019	01	04	01	
506-026		REINDEER	POLYANNA	JC	07/17/2019	01	04	01	
506-029		CURRAN BL	JONLEE DR	JC	07/17/2019	01	04	01	
506-030		CURRAN BL	JONLEE DR	JC	07/17/2019	01	04	01	
506-031		CHRISTOPHER CT	GANNON RD	JC	07/17/2019	01	04	01	
506-032		CHRISTOPHER CT	GANNON RD	JC	07/17/2019	01	04	01	
506-033		BRIARWOOD DR	TRICIA CT	JC	07/17/2019	01	04	01	
506-034		BRIARWOOD DR	TRICIA CT	JC	07/17/2019	01	04	01	
506-035		BRIARWOOD DR	TRICIA CT	JC	07/18/2019	01	04	01	
506-036		BRIARWOOD DR	HAYNE BL	JC	07/18/2019	01	04	01	
506-037		BRIARWOOD DR	HAYNE BL	JC	07/18/2019	01	04	01	
506-038		BRIARWOOD DR	HAYNE BL	JC	07/18/2019	01	04	01	
506-039		HAYNE BL	BRIARWOOD DR	JC	07/18/2019	01	04	01	
506-040		HAYNE BL	DARLENE CT	JC	07/18/2019	01	04	01	
506-042		DARLENE CT	HAYNE BL	JC	07/18/2019	01	04	01	
506-043		DARLENE CT	HAYNE BL	JC	07/18/2019	01	04	01	
506-044		CURRAN BL	TRICIA CT	JC	07/18/2019	01	04	01	
506-046		TRICIA CT	CURRAN BL	JC	07/18/2019	01	04	01	
506-047		TRICIA CT	BRIARWOOD DR	JC	07/18/2019	01	04	01	
506-049		MORRISON RD	TRICIA CT	JC	07/18/2019	01	04	01	
506-051		TRICIA CT	MORRISON RD	JC	07/18/2019	01	04	01	
506-052		TRICIA CT	CURRAN BL	JC	07/18/2019	01	04	01	
506-053		TRICIA CT	CURRAN BL	JC	07/18/2019	01	04	01	
506-056		MORRISON RD	PINERIDGE	JC	07/18/2019	01	04	01	
506-057		PINERIDGE	PARTRIDGE LN	JC	07/18/2019	01	04	01	
506-058		PINERIDGE	QUAIL CREEK LN	JC	07/18/2019	01	04	01	
506-059		PINERIDGE	QUAIL CREEK LN	JC	07/18/2019	01	04	01	
506-060		PINERIDGE	CURRAN BL	JC	07/18/2019	01	04	01	
506-061		MORRISON RD	MOREL	JC	07/18/2019	01	04	01	
506-062		MOREL	MORRISON RD	JC	07/18/2019	01	04	01	

STRUCT_1	ADDRESS	STREET	CROSS STREET	INSPECTOR	INSP_DATE	C	F	W	DATA_ENTRY_REMARKS
506-063		MOREL	MORRISON RD	JC	07/18/2019	01	04	01	
506-064		MOREL	CURRAN BL	TRI	07/18/2019	01	04	01	
506-065		MOREL	CURRAN BL	JC	07/18/2019	01	04	01	
506-066		MORRISON RD	ROCHON DR	JC	07/18/2019	01	04	01	
506-067		ROCHON DR	MORRISON RD	JC	07/18/2019	01	04	01	
506-068		ROCHON DR	CURRAN BL	JC	07/18/2019	01	04	01	
506-069		ROCHON DR	CURRAN BL	JC	07/18/2019	01	04	01	
506-070		MORRISON RD	VINCENT	JC	07/18/2019	01	04	01	
506-071		VINCENT	MORRISON RD	JC	07/18/2019	01	04	01	
506-072		VINCENT	MORRISON RD	JC	07/18/2019	01	04	01	
506-073		VINCENT	CURRAN BL	JC	07/18/2019	01	04	01	
506-075		CURRAN BL	PINERIDGE	JC	07/18/2019	01	04	01	
506-078		LINDEN	SHAMROCK DR	JC	07/18/2019	01	04	01	
506-079		LINDEN	VINCENT	JC	07/18/2019	01	04	01	
506-080		LINDEN	VINCENT	JC	07/18/2019	01	04	01	
506-081		WALES	SHAMROCK DR	JC	07/18/2019	01	04	01	
506-082		WALES	VINCENT	JC	07/18/2019	01	04	01	
506-083		WALES	VINCENT	JC	07/18/2019	01	04	01	
506-084		VINCENT	WALES	JC	07/18/2019	01	04	01	
506-085		VINCENT	WALES	JC	07/18/2019	01	04	01	
506-086		VINCENT	LINDEN	JC	07/18/2019	01	04	01	
506-087		LINDEN	VINCENT	JC	07/18/2019	01	04	01	
506-088		VINCENT	SUPERIOR DR	JC	07/18/2019	01	04	01	
506-089		SUPERIOR DR	VINCENT	JC	07/18/2019	01	04	01	
506-090		SUPERIOR DR	VINCENT	J.C.	07/18/2019	01	04	01	
506-091		SUPERIOR DR	VINCENT	J.C.	07/18/2019	01	04	01	
506-092		SUPERIOR DR	VINCENT	J.C.	07/18/2019	01	04	01	
506-094		VINCENT	SUPERIOR DR	J.C.	07/19/2019	01	04	01	
506-095		VINCENT	SUPERIOR DR	J.C.	07/19/2019	01	04	01	
506-098		LINDEN	GANNON RD	J.C.	07/19/2019	01	04	01	
506-099		LINDEN	GANNON RD	J.C.	07/19/2019	01	04	01	
507-002		MORRISON RD	N TAMARON BL	J.C.	07/19/2019	01	04	01	
507-003		N TAMARON BL	E TAMARON BL	J.C.	07/19/2019	01	04	01	
507-004		E TAMARON BL	N TAMARON BL	J.C.	07/19/2019	01	04	01	
507-005		E TAMARON BL	N TAMARON BL	J.C.	07/19/2019	01	04	01	
507-006		E TAMARON BL	CORNERSTONE BL	J.C.	07/19/2019	01	04	01	
507-007		E TAMARON BL	CORNERSTONE BL	J.C.	07/19/2019	01	04	01	

STRUCT_1	ADDRESS	STREET	CROSS STREET	INSPECTOR	INSP_DATE	C	F	W	DATA_ENTRY_REMARKS
507-008		E TAMARON BL	CORNERSTONE BL	J.C.	07/19/2019	01	04	01	
507-009		E TAMARON BL	S TAMARON BL	J.C.	07/19/2019	01	04	01	
507-010		E TAMARON BL	S TAMARON BL	J.C.	07/19/2019	01	04	01	
507-011		E TAMARON BL	S TAMARON BL	J.C.	07/19/2019	01	04	01	
507-013		W TAMARON BL	N TAMARON BL	J.C.	07/19/2019	01	04	01	
507-014		W TAMARON BL	N TAMARON BL	J.C.	07/19/2019	01	04	01	
507-015		W TAMARON BL	CORNERSTONE BL	J.C.	07/19/2019	01	04	01	
507-016		W TAMARON BL	CORNERSTONE BL	J.C.	07/19/2019	01	04	01	
507-017		W TAMARON BL	CORNERSTONE BL	J.C.	07/19/2019	01	04	01	
507-018		W TAMARON BL	S TAMARON BL	J.C.	07/19/2019	01	04	01	
507-019		W TAMARON BL	S TAMARON BL	J.C.	07/19/2019	01	04	01	
507-020		W TAMARON BL	S TAMARON BL	J.C.	07/19/2019	01	04	01	
507-021		W TAMARON BL	S TAMARON BL	J.C.	07/19/2019	01	04	01	
507-022		MORRISON RD	QUEENSWAY DR	J.C.	07/19/2019	01	04	01	
507-023		MORRISON RD	QUEENSWAY DR	J.C.	07/19/2019	01	04	01	
507-024		QUEENSWAY DR	KNIGHTWAY DR	J.C.	07/19/2019	01	04	01	
507-026		QUEENSWAY DR	KNIGHTWAY DR	J.C.	07/19/2019	01	04	01	
507-027		QUEENSWAY DR	EASTGATE AV	J.C.	07/19/2019	01	04	01	
507-029		QUEENSWAY DR	EASTGATE AV	J.C.	07/19/2019	01	04	01	
507-030		EASTGATE AV	WHITMORE PL	J.C.	07/19/2019	01	04	01	
507-031		WHITMORE PL	EASTGATE AV	J.C.	07/19/2019	01	04	01	
507-032		WHITMORE PL	EASTGATE AV	J.C.	07/19/2019	01	04	01	
507-033		WHITMORE PL	EASTGATE AV	J.C.	07/19/2019	01	04	01	
507-034		WHITMORE PL	KINGSWOOD DR	J.C.	07/19/2019	01	04	01	
507-035		WHITMORE PL	KINGSWOOD DR	J.C.	07/19/2019	01	04	01	
507-036		EASTGATE AV	EDGEFIELD DR	J.C.	07/19/2019	01	04	01	
507-037		EDGEFIELD DR	EASTGATE AV	J.C.	07/19/2019	01	04	01	
507-038		EDGEFIELD DR	EASTGATE AV	J.C.	07/19/2019	01	04	01	
507-039		EDGEFIELD DR	EASTGATE AV	J.C.	07/19/2019	01	04	01	
507-040		EDGEFIELD DR	KINGSWOOD DR	J.C.	07/19/2019	01	04	01	
507-041		EDGEFIELD DR	KINGSWOOD DR	J.C.	07/19/2019	01	04	01	
507-042		QUEENSWAY DR	EASTGATE AV	J.C.	07/19/2019	01	04	01	
507-043		QUEENSWAY DR	KINGSWOOD DR	J.C.	07/19/2019	01	04	01	
507-044		QUEENSWAY DR	KINGSWOOD DR	J.C.	07/19/2019	01	04	01	
524-056		CANNES	E NEMOURS	KRB	09/09/2019	01	04	01	
524-058		CANNES	E NEMOURS	RCO	09/09/2019	01	04	01	
524-059		CANNES	E NEMOURS	RCO	09/09/2019	01	04	01	



STRUCT_1	ADDRESS	STREET	CROSS STREET	INSPECTOR	INSP_DATE	C	F	W	DATA_ENTRY_REMARKS
524-060		E NEMOURS	CANNES	RCO	09/09/2019	01	04	01	
524-061		E NEMOURS	CANNES	RCO	09/09/2019	01	04	01	
524-063		N NEMOURS	CANNES	RCO	09/09/2019	01	04	01	
524-064		N NEMOURS	CANNES	RCO	09/09/2019	01	04	01	
524-065		CANNES	E LEMANS	RCO	09/09/2019	01	04	01	
524-066		E LEMANS	CANNES	RCO	09/10/2019	01	04	01	
524-067		E LEMANS	CANNES	RCO	09/10/2019	01	04	01	
524-068		N LEMANS	CANNES	RCO	09/10/2019	01	04	01	
524-069		N LEMANS	CANNES	RCO	09/10/2019	01	04	01	
524-070		N LEMANS	CANNES	RCO	09/10/2019	01	04	01	
524-071		CORTE PL	GRANVILLE	RCO	09/10/2019	01	04	01	
524-072		GRANVILLE	CORTE PL	RCO	09/10/2019	01	04	01	
524-073		GRANVILLE	CANNES	RCO	09/10/2019	01	04	01	
524-074		GRANVILLE	GRANVILLE	RCO	09/10/2019	01	04	01	
524-075		GRANVILLE	CORTE PL	RCO	09/10/2019	01	04	01	
524-077		REVEL	GRANVILLE	RCO	09/10/2019	01	04	01	
524-079		N NEMOURS	REVEL	RCO	09/10/2019	01	04	01	
524-080		N NEMOURS	CANNES	RCO	09/10/2019	01	04	01	
524-082		N NEMOURS	CANNES	RCO	09/10/2019	01	04	01	
524-083		N NEMOURS	CANNES	RCO	09/10/2019	01	04	01	
524-084		N NEMOURS	CANNES	RCO	09/10/2019	01	04	01	
524-085		REVEL	N LEMANS	RCO	09/10/2019	01	04	01	
524-086		N LEMANS	REVEL	RCO	09/10/2019	01	04	01	
524-087		N LEMANS	REVEL	RCO	09/10/2019	01	04	01	
524-088		N LEMANS	REVEL	RCO	09/10/2019	01	04	01	
524-089		N LEMANS	CANNES	RCO	09/10/2019	01	01	01	
524-090		N LEMANS	CANNES	RCO	09/10/2019	01	04	01	
524-091		N LEMANS	CANNES	RCO	09/10/2019	01	04	01	
524-092		N LEMANS	CANNES	RCO	09/10/2019	01	04	01	
524-093		E LEMANS	DWYER BL	RCO	09/10/2019	01	04	02	
524-094		E LEMANS	DWYER BL	RCO	09/10/2019	01	04	01	
524-095		E LEMANS	CANNES	RCO	09/10/2019	01	04	01	
524-096		E LEMANS	CANNES	RCO	09/11/2019	01	04	01	
524-097		E LEMANS	CANNES	RCO	09/11/2019	01	04	01	
524-098		E LEMANS	CANNES	RCO	09/11/2019	01	04	01	
524-099		E LEMANS	CANNES	RCO	09/11/2019	01	04	01	
524-100		E LEMANS	CANNES	RCO	09/11/2019	01	04	01	

STRUCT_1	ADDRESS	STREET	CROSS STREET	INSPECTOR	INSP_DATE	C	F	W	DATA_ENTRY_REMARKS
524-101		GRAND BAYOU DR	WILLOWBROOK DR	RCO	09/11/2019	01	04	01	
525A-001		CHEF MENTEUR HW	RECOVERY RD	RCO	09/11/2019	01	04	01	
525A-002		CHEF MENTEUR HW	RECOVERY RD	RCO	09/11/2019	01	04	01	
525A-003		CHEF MENTEUR HW	RECOVERY RD	RCO	09/11/2019	01	01	01	
526-008		INTRACOASTAL DR	INDUSTRIAL PK	RCO	09/11/2019	01	04	01	
526-010		INTRACOASTAL DR	INDUSTRIAL PK	RCO	09/11/2019	01	04	01	
526-015		INTRACOASTAL DR	INDUSTRIAL PK	RCO	09/12/2019	01	04	01	
526-017		INTRACOASTAL DR	GULF DR	RCO	09/12/2019	01	04	01	
526-019		INTRACOASTAL DR	GULF DR	RCO	09/12/2019	01	04	01	
526-020		INTRACOASTAL DR	GULF DR	RCO	09/12/2019	01	04	01	
526-021		INTRACOASTAL DR	GULF DR	RCO	09/12/2019	01	04	01	
526-022		INTRACOASTAL DR	GULF DR	RCO	09/12/2019	01	04	01	
527-002		GULF DR	INDUSTRIAL PK	EMD	01/14/2019	01	01	01	
527-003		GULF DR	INDUSTRIAL PK	EMD	01/14/2019	01	01	01	
527-006		INTRACOASTAL DR	GULF DR	RCO	09/12/2019	01	04	01	
527-007		INTRACOASTAL DR	GULF DR	RCO	09/12/2019	01	04	01	
527-008		INTRACOASTAL DR	GULF DR	RCO	09/12/2019	01	04	01	
527-009		INTRACOASTAL DR	GULF DR	RCO	09/12/2019	01	04	01	
527-011		INTRACOASTAL DR	GULF DR	RCO	09/12/2019	01	04	01	
529-001		OLD GENTILLY RD	MARS DR	RCO	09/12/2019	01	04	01	
529-002		OLD GENTILLY RD	MARS DR	RCO	09/12/2019	01	04	01	
529-003		OLD GENTILLY RD	MARS DR	RCO	09/12/2019	01	04	01	
529-004		OLD GENTILLY RD	MARS DR	RCO	09/12/2019	01	04	01	
529-005		OLD GENTILLY RD	MARS DR	RCO	09/12/2019	01	04	01	
536-001		WILLOWBROOK DR	MAPLE LEAF DR	RCO	09/12/2019	01	04	01	
536-002		MAPLE LEAF DR	MAPLE WOOD DR	RCO	09/12/2019	01	04	01	
536-003		MAPLE WOOD DR	WILLOW RIDGE DR	RCO	09/12/2019	01	04	01	
536-005		MAPLE WOOD DR	OAK RIDGE DR	RCO	09/12/2019	01	04	01	
536-007		MAPLE WOOD DR	NEW ENGLAND DR	RCO	09/13/2019	01	04	01	
536-008		NEW ENGLAND DR	MAPLE WOOD DR	RCO	09/13/2019	01	04	01	
536-009		NEW ENGLAND DR	NEW HAMPSHIRE DR	RCO	09/13/2019	01	04	01	
536-010		NEW ENGLAND DR	NEW HAMPSHIRE DR	RCO	09/13/2019	01	04	01	
536-011		MAPLE WOOD DR	RED MAPLE DR	RCO	09/13/2019	01	04	01	
536-012		RED MAPLE DR	MAPLE WOOD DR	RCO	09/13/2019	01	04	01	
536-013		RED MAPLE DR	NEW HAMPSHIRE DR	RCO	09/13/2019	01	04	01	
536-017		NEW HAMPSHIRE DR	NEW ENGLAND DR	RCO	09/13/2019	01	04	01	
536-018		NEW HAMPSHIRE DR	RED MAPLE DR	RCO	09/13/2019	01	04	01	

STRUCT_1	ADDRESS	STREET	CROSS STREET	INSPECTOR	INSP_DATE	C	F	W	DATA_ENTRY_REMARKS
536-019		RED MAPLE DR	NEW HAMPSHIRE DR	RCO	09/13/2019	01	04	01	
538-002		W CAVELIER DR	TRAPPERS CT	RCO	09/13/2019	01	04	01	
538-003		TRAPPERS CT	W CAVELIER DR	RCO	09/13/2019	01	04	01	
538-004		TRAPPERS CT	W CAVELIER DR	RCO	09/13/2019	01	04	01	
538-005		W CAVELIER DR	ST MARIE DR	RCO	09/13/2019	01	04	01	
538-006		ST MARIE CT	ST MARIE DR	RCO	09/13/2019	01	04	01	
538-007		ST MARIE CT	ST MARIE DR	RCO	09/13/2019	01	04	01	
538-008		ST MARIE DR	ST MARIE CT	RCO	09/13/2019	01	04	01	
538-009		W CAVELIER DR	N CAVELIER DR	RCO	09/13/2019	01	04	01	
538-010		N CAVELIER DR	W CAVELIER DR	RCO	09/13/2019	01	04	01	
538-011		N CAVELIER DR	E MARCHAND DR	RCO	09/13/2019	01	04	01	
538-012		N CAVELIER DR	E MARCHAND DR	RCO	09/13/2019	01	04	01	
538-013		N CAVELIER DR	E MARCHAND DR	RCO	09/13/2019	01	04	01	
538-014		E MARCHAND DR	N CAVELIER DR	RCO	09/13/2019	01	04	01	
539-001		PARIS RD	MORRISON RD	RCO	09/16/2019	01	04	01	
539-002		PARIS RD	MORRISON RD	RCO	09/13/2019	01	04	01	
539-003		PARIS RD	MORRISON RD	RCO	09/16/2019	01	04	01	
542-001		EXPLORERS AV	WAYFARER	RCO	09/16/2019	01	04	01	
542-002		EXPLORERS AV	WAYFARER	RCO	09/16/2019	01	04	01	
542-003		EXPLORERS AV	WAYFARER	RCO	09/16/2019	01	04	01	
542-004		EXPLORERS AV	VOYAGEUR DR	RCO	09/16/2019	01	04	01	
542-005		EXPLORERS AV	HORIZON DR	RCO	09/16/2019	01	04	01	
542-006		EXPLORERS AV	HORIZON DR	RCO	09/16/2019	01	04	01	
542-007		VOYAGEUR DR	VOYAGEUR CT	RCO	09/16/2019	01	04	01	
542-008		VOYAGEUR DR	VOYAGEUR CT	RCO	09/16/2019	01	04	01	
542-009		VOYAGEUR DR	VOYAGEUR CT	RCO	09/16/2019	01	04	01	
542-010		VOYAGEUR CT	VOYAGEUR DR	RCO	09/16/2019	01	04	01	
542-011		VOYAGEUR CT	VOYAGEUR DR	RCO	09/16/2019	01	04	01	
542-012		VOYAGEUR CT	VOYAGEUR DR	RCO	09/16/2019	01	04	01	
542-013		VOYAGEUR CT	VOYAGEUR DR	RCO	09/16/2019	01	04	01	
542-014		VOYAGEUR CT	VOYAGEUR DR	RCO	09/16/2019	01	04	01	
542-016		WAYFARER	ADVENTURE AV	RCO	09/16/2019	01	04	01	
542-017		WAYFARER	EXPLORERS AV	RCO	09/16/2019	01	04	01	
542-018		HORIZON DR	DOMINIQUE PL	RCO	09/16/2019	01	04	01	
542-019		DOMINIQUE PL	HORIZON DR	RCO	09/16/2019	01	04	01	
542-020		DOMINIQUE PL	HORIZON DR	RCO	09/16/2019	01	04	01	
542-021		HORIZON DR	DOMINIQUE PL		09/16/2019	01	04	01	

STRUCT_1	ADDRESS	STREET	CROSS STREET	INSPECTOR	INSP_DATE	C	F	W	DATA_ENTRY_REMARKS
542-022		HORIZON DR	DOMINIQUE PL	RCO	09/16/2019	01	04	01	
542-023		HORIZON DR	HORIZON CT	RCO	09/16/2019	01	04	01	
542-024		HORIZON DR	HORIZON CT	RCO	09/17/2019	01	04	01	
542-025		HORIZON CT	HORIZON DR	RCO	09/17/2019	01	04	01	
542-026		HORIZON CT	HORIZON DR	RCO	09/17/2019	01	04	01	
542-027		HORIZON DR	EXPLORERS AV	RCO	09/17/2019	01	04	01	
542-028		S PIERRE CT	HORIZON DR	RCO	09/17/2019	01	04	01	
542-029		MICHOUD BL	W CAVELIER DR	RCO	09/17/2019	01	04	01	
542-030		MICHOUD BL	W CAVELIER DR	RCO	09/17/2019	01	04	01	
542-032		MICHOUD BL	HORIZON DR	RCO	09/17/2019	01	04	01	
542-033		MICHOUD BL	W CAVELIER DR	RCO	09/17/2019	01	04	01	
542-034		MICHOUD BL	W CAVELIER DR	RCO	09/17/2019	01	04	01	
542-035		MICHOUD BL	W CAVELIER DR	RCO	09/17/2019	01	04	01	
542-036		MICHOUD BL	W CAVELIER DR	RCO	09/17/2019	01	04	01	
542-037		MICHOUD BL	W CAVELIER DR	RCO	09/17/2019	01	04	01	
542-038		MICHOUD BL	W CAVELIER DR	RCO	09/17/2019	01	04	01	
542-040		MICHOUD BL	W CAVELIER DR	RCO	09/17/2019	01	04	01	
543-001		MICHOUD BL	EXPEDITION DR	RCO	09/17/2019	01	04	01	
543-002		MICHOUD BL	HORIZON DR	RCO	09/17/2019	01	04	01	
543-003		MICHOUD BL	EXPEDITION DR	RCO	09/17/2019	01	04	01	
543-004		EXPEDITION DR	MICHOUD BL	RCO	09/17/2019	01	04	01	
543-005		EXPEDITION DR	INTREPID	RCO	09/17/2019	01	04	01	
543-006		EXPEDITION DR	INTREPID	RCO	09/17/2019	01	04	01	
543-007		INTREPID	EXPEDITION DR	RCO	09/17/2019	01	04	01	
543-008		INTREPID	SAUVOLE DR	RCO	09/17/2019	01	04	01	
543-009		INTREPID	SAUVOLE DR	RCO	09/17/2019	01	04	01	
543-010		SAUVOLE DR	EXPLORERS AV	RCO	09/17/2019	01	04	01	
543-012		INTREPID	ENDEAVORS CT	RCO	09/17/2019	01	04	01	
543-013		INTREPID	ENDEAVORS CT	RCO	09/18/2019	01	04	01	
543-014		ENDEAVORS CT	INTREPID	RCO	09/18/2019	01	04	01	
543-015		ENDEAVORS CT	INTREPID	RCO	09/18/2019	01	04	01	
543-016		ENDEAVORS CT	INTREPID	RCO	09/18/2019	01	04	01	
543-017		MICHOUD BL	EXPEDITION DR	RCO	09/18/2019	01	04	01	
543-018		MICHOUD BL	ADVENTURE AV	RCO	09/18/2019	01	04	01	
543-019		MICHOUD BL	ADVENTURE AV	RCO	09/18/2019	01	04	01	
543-022		MICHOUD BL	ADVENTURE AV	RCO	09/18/2019	01	04	01	
543-024		ADVENTURE AV	HORIZON DR	RCO	09/18/2019	01	04	01	

STRUCT_1	ADDRESS	STREET	CROSS STREET	INSPECTOR	INSP_DATE	C	F	W	DATA_ENTRY_REMARKS
543-025		ADVENTURE AV	HORIZON DR	RCO	09/18/2019	01	04	01	
543-026		ADVENTURE AV	INTREPID	RCO	09/18/2019	01	04	01	
543-027		INTREPID	ADVENTURE AV	RCO	09/18/2019	01	04	01	
543-028		INTREPID	FOUNDERS CT	RCO	09/18/2019	01	04	01	
543-029		INTREPID	FOUNDERS CT	RCO	09/18/2019	01	04	01	
543-030		FOUNDERS CT	INTREPID	RCO	09/18/2019	01	04	01	
543-031		FOUNDERS CT	INTREPID	RCO	09/18/2019	01	04	01	
543-032		ADVENTURE AV	EXPLORERS AV	RCO	09/08/2019	01	04	01	
543-033		EXPLORERS AV	ADVENTURE AV	RCO	09/18/2019	01	04	01	
543-034		EXPLORERS AV	ADVENTURE AV	RCO	09/18/2019	01	04	01	
543-035		EXPLORERS AV	SAUVOLE DR	RCO	09/18/2019	01	04	01	
543-036		EXPLORERS AV	SAUVOLE DR	RCO	09/18/2019	01	04	01	
543-037		EXPLORERS AV	SAUVOLE DR	RCO	09/18/2019	01	04	01	
543-038		HORIZON CT	WAYFARER	RCO	09/18/2019	01	04	01	
543-039		WAYFARER	HORIZON DR	RCO	09/18/2019	01	04	01	
543-040		HORIZON CT	S PIERRE CT	RCO	09/18/2019	01	04	01	
543-041		S PIERRE CT	S PIERRE CT	RCO	09/19/2019	01	04	01	
543-042		S PIERRE CT	HORIZON DR	RCO	09/19/2019	01	04	01	
549-002		CHEF MENTEUR HW	INDUSTRIAL PK	RCO	09/19/2019	01	04	01	
549-003		CHEF MENTEUR HW	INDUSTRIAL PK	RCO	09/19/2019	01	04	01	
549-004		CHEF MENTEUR HW	INDUSTRIAL PK	RCO	09/19/2019	01	04	01	
549-006		CHEF MENTEUR HW	INDUSTRIAL PK	RCO	09/19/2019	01	04	01	
549-008		CHEF MENTEUR HW	INDUSTRIAL PK	RCO	09/19/2019	01	04	01	
549-009		CHEF MENTEUR HW	INDUSTRIAL PK	RCO	09/19/2019	01	04	01	
549-010		CHEF MENTEUR HW	INDUSTRIAL PK	RCO	09/19/2019	01	04	01	
559-001		CHEF MENTEUR HW	SAN REMO RD	RCO	09/19/2019	01	04	01	
559-002		SAN REMO RD	OLD SPANISH TRAIL	RCO	09/19/2019	01	04	02	
559-003		SAN REMO RD	OLD SPANISH TRAIL	RCO	09/19/2019	01	04	01	
559-004		SAN REMO RD	OLD SPANISH TRAIL	RCO	09/19/2019	01	04	01	
559-005		SAN REMO RD	OLD SPANISH TRAIL	RCO	09/19/2019	01	04	01	
559-006		SAN REMO RD	OLD SPANISH TRAIL	RCO	09/19/2019	01	04	01	
559-007		OLD SPANISH TRAIL	SAN TROVASO	RCO	09/19/2019	01	04	01	
559-008		CHEF MENTEUR HW	SAN TROVASO	RCO	09/19/2019	01	04	01	
559-009		SAN TROVASO	SAN ROCCO	RCO	09/19/2019	01	04	01	
559-010		SAN TROVASO	SAN ROCCO	RCO	09/14/2019	01	04	01	
559-011		SAN ROCCO	SAN GIORGIO	RCO	09/14/2019	01	04	01	
559-012		SAN GIORGIO	SAN ROCCO	RCO	09/20/2019	01	04	01	

STRUCT_1	ADDRESS	STREET	CROSS STREET	INSPECTOR	INSP_DATE	C	F	W	DATA_ENTRY_REMARKS
559-013		SAN ROCCO	TRIESTE	RCO	09/20/2019	01	04	01	
559-014		TRIESTE	SAN ROCCO	RCO	09/20/2019	01	04	01	
559-015		TRIESTE	SAN ROCCO	RCO	09/20/2019	01	04	01	
559-016		TRIESTE	SAN ROCCO	RCO	09/20/2019	01	04	01	
559-017		TRIESTE	SAN ROCCO	RCO	09/20/2019	01	04	01	
559-018		OLD SPANISH TRAIL	SAN TROVASO	RCO	09/24/2019	01	04	01	
559-019		OLD SPANISH TRAIL	VENETIAN	RCO	09/24/2019	01	04	01	
559-020		SAN GIORGIO	SAN ROCCO	RCO	09/24/2019	01	04	01	
559-021		SAN GIORGIO	SAN ROCCO	RCO	09/24/2019	01	04	01	
559-022		SAN GIORGIO	SAN ROCCO	RCO	09/24/2019	01	04	01	
559-023		SAN GIORGIO	SAN ROCCO	RCO	09/24/2019	01	04	01	
559-024		SAN GIORGIO	SAN ROCCO	RCO	09/24/2019	01	04	01	
560-001		OLD SPANISH TRAIL	SAN MARCO RD	RCO	09/24/2019	01	04	01	
560-002		OLD SPANISH TRAIL	SAN MARCO RD	RCO	09/24/2019	01	04	01	
560-003		OLD SPANISH TRAIL	SAN MARCO RD	RCO	09/24/2019	01	04	01	
560-004		OLD SPANISH TRAIL	SAN MARCO RD	RCO	09/24/2019	01	04	01	
560-005		OLD SPANISH TRAIL	SAN MARCO RD	RCO	09/24/2019	01	04	01	
560-006		SAN MARCO RD	NAPOLEON AV	RCO	09/24/2019	01	04	01	
560-007		NAPLES	SAN MARCO RD	RCO	09/24/2019	01	04	01	
560-009		SAN MARCO RD	NAPOLEON AV	RCO	09/24/2019	01	04	01	
560-010		NAPLES	SAN MARCO RD	RCO	09/24/2019	01	04	01	
560-011		NAPLES	SAN MARCO RD	A.F.	03/19/2019	01	01	01	
560-012		SAN MARCO RD	NAPLES	A.F.	03/14/2019	01	01	01	
560-013		SAN MARCO RD	NAPLES	A.F.	03/14/2019	01	01	01	
560-014		SAN MARCO RD	NAPLES	A.F.	03/14/2019	01	01	01	
560-015		SAN MARCO RD	NAPLES	A.F.	03/14/2019	01	01	01	
560-016		SAN MARCO RD	NAPLES	A.F.	03/14/2019	01	01	01	
560-017		OLD SPANISH TRAIL	SAN MARCO RD	A.F.	03/14/2019	01	01	01	
560-018		FORT MACOMB RD	CHEF MENTEUR HW	A.F.	03/14/2019	01	01	01	
560-019		FORT MACOMB RD	VERONESE	A.F.	03/14/2019	01	01	01	
560-023		VERONESE	FORT MACOMB RD	A.F.	03/20/2019	01	01	01	
560-024		FORT MACOMB RD	VERONESE	A.F.	03/20/2019	01	01	01	
560-025		FORT MACOMB RD	BURTON RD	A.F.	03/20/2019	01	01	01	
560-026		FORT MACOMB RD	BURTON RD	T.B.	03/14/2019	01	01	01	
560-027		BURTON RD	SANTA NICOLO RD	T.B.	03/14/2019	01	01	01	
560-028		BURTON RD	SANTA NICOLO RD	T.B.	03/14/2019	01	01	01	
560-029		OLD SPANISH TRAIL	ALBA RD	T.B.	03/14/2019	01	01	01	

STRUCT_1	ADDRESS	STREET	CROSS STREET	INSPECTOR	INSP_DATE	C	F	W	DATA_ENTRY_REMARKS
560-030		OLD SPANISH TRAIL	ALBA RD	T.B.	03/14/2019	01	01	01	
560-031		OLD SPANISH TRAIL	ALBA RD	T.B.	03/14/2019	01	01	01	
560-032		ALBA RD	LUCRINO RD	T.B.	03/14/2019	01	01	01	
560-033		ALBA RD	W ALBA RD	T.B.	03/14/2019	01	01	01	
560-034		ALBA RD	E ALBA RD	T.B.	03/14/2019	01	01	01	
560-035		E ALBA RD	FRANCESCO RD	T.B.	03/14/2019	01	01	01	
560-036		FRANCESCO RD	E ALBA RD	T.B.	03/14/2019	01	01	01	
560-037		FRANCESCO RD	E ALBA RD	T.B.	03/14/2019	01	01	01	
560-038		FRANCESCO RD	E ALBA RD	T.B.	03/14/2019	01	01	01	
560-039		FRANCESCO RD	E ALBA RD	T.B.	03/14/2019	01	01	01	
560-040		ALBA RD	E ALBA RD	T.B.	03/14/2019	01	01	01	
560-041		ALBA RD	E ALBA RD	EMB	03/21/2019	01	01	01	
560-042		ALBA RD	E ALBA RD	EMB	03/21/2019	01	01	01	
560-043		ALBA RD	E ALBA RD	EMB	03/21/2019	01	01	01	
560-044		LUCRINO RD	W ALBA RD	EMB	03/21/2019	01	01	01	
560-045		W ALBA RD	LUCRINO RD	EMB	03/21/2019	01	01	01	
560-046		W ALBA RD	LUCRINO RD	EMB	03/21/2019	01	01	01	
560-047		W ALBA RD	ALBA RD	EMB	03/02/2019	01	01	01	
560-048		LUCRINO RD	MURANO RD	EMB	03/21/2019	01	01	01	
560-049		MURANO RD	OLD SPANISH TRAIL	EMB	03/21/2019	01	01	01	
560-050		OLD SPANISH TRAIL	MURANO RD	A.F.	03/20/2019	01	01	01	
560-051		OLD SPANISH TRAIL	MURANO RD	A.F.	03/20/2019	01	01	01	
560-052		OLD SPANISH TRAIL	MURANO RD	A.F.	03/20/2019	01	01	01	
560-053		MURANO RD	GENOA RD	A.F.	03/20/2019	01	01	01	
560-054		GENOA RD	MURANO RD	A.F.	03/20/2019	01	01	01	
560-055		GENOA RD	MURANO RD	A.F.	03/20/2019	01	01	01	
560-056		GENOA RD	MURANO RD	A.F.	03/21/2019	01	01	01	
560-057		GENOA RD	MURANO RD	A.F.	03/21/2019	01	01	01	
560-058		MURANO RD	GENOA RD	A.F.	02/21/2019	01	01	01	
560-059		MURANO RD	GENOA RD	A.F.	03/21/2019	01	01	01	
560-060		MURANO RD	GENOA RD	A.F.	03/21/2019	01	01	01	
560-061		MURANO RD	GENOA RD	A.F.	03/21/2019	01	01	01	
560-062		MURANO RD	GENOA RD	A.F.	03/21/2019	01	01	01	
560-063		MURANO RD	GENOA RD	EMB	03/21/2019	01	01	01	
561-001		SAN MARCO RD	CHEF MENTEUR HW	A.F.	03/21/2019	01	01	01	
561-002		CHEF MENTEUR HW	SAN MARCO RD	A.F.	03/21/2019	01	01	01	
561-005		CHEF MENTEUR HW	SAN MARCO RD	EMB	03/21/2019	01	01	01	

STRUCT_1	ADDRESS	STREET	CROSS STREET	INSPECTOR	INSP_DATE	C	F	W	DATA_ENTRY_REMARKS
561-006		CHEF MENTEUR HW	SAN MARCO RD	EMB	03/21/2019	01	01	01	
561-007		CHEF MENTEUR HW	SAN MARCO RD	EMB	03/21/2019	01	01	01	
<b>Grand Total</b>			<b>6,918</b>			<b>30.2149%</b>			



# Total Collection System Repairs In 2019 By SWB

C DATE	STRUC1	STRUC2	ADDR	STREET	CROSS STREET	PROBLEM	ACTION	WO_NO
2/18/2019	373-028	-027	5411	LAFAYE		SHC LEAD BROKEN	EXCAVATED	201801020603
1/17/2019	198-039	-036	1500	CANAL	LASALLE	SHC LEAD BROKEN	REPLACED	201801966003
3/7/2019	314-030	314-029	3910	VIRGIL BL	PARIS AV	SHC LEAD BROKEN	REPAIRED	201802140403
1/9/2019	271-011	-009	2441	ORLEANS AV	N ROCHEBLAVE	SHC LEAD BROKEN	REPAIRED	201802187702
1/14/2019	247-020	-055	5900	CARTIER AV	PRESSBURG	SHC LEAD BROKEN	REPAIRED	201802209703
1/3/2019	107-009	107-010	4114	WILLOW	MILAN	SHC LEAD BROKEN	EXCAVATED	201802218003
1/4/2019	107-009	107-010	4114	WILLOW	MILAN	SHC LEAD BROKEN	REPLACED	201802218004
1/14/2019	403-011	-010	1728	ALVAR	N ROMAN	SHC LEAD BROKEN	EXCAVATED	201802224802
1/15/2019	403-011	-010	1728	ALVAR	N ROMAN	SHC LEAD BROKEN	REPAIRED	201802224806
1/3/2019	320-027	026	1901	WILDAIR DR	WINDSOR DR	SHC LEAD BROKEN	REPAIRED	201900000602
1/3/2019	079-016	015	410	OCTAVIA	ANNUNCIATION	SHC LEAD BROKEN	REPAIRED	201900000702
1/4/2019	133-023	018	2604	S DORGENOIS	3RD	SHC LEAD BROKEN	REPAIRED	201900006502
1/4/2019	252-002	252-001	6401	CONGRESS DR	FRANKFORT	SEWER MAIN	REPAIRED	201900011201

# Total Collection System Repairs In 2019 By SWB

C DATE	STRUC1	STRUC2	ADDR	STREET	CROSS STREET	PROBLEM	ACTION	WO_NO
3/12/2019	450-033	-032	2518	CHARBONNET	N DORGENOIS	SHC LEAD BROKEN	REPLACED	201900012903
1/29/2019	282-010	282-014	427	ESPLANADE AV	DECATUR	SHC LEAD BROKEN	REPAIRED	201900016103
1/9/2019	407-003	-002	3209	FELICIANA	BENEFIT	SHC LEAD BROKEN	EXCAVATED	201900027003
1/10/2019	407-003	-002	3209	FELICIANA	BENEFIT	SHC LEAD BROKEN	REPAIRED	201900027004
5/2/2019	426-086		5245	FRANCIS DR	RANSOM	SMH - COVER -----	REPAIRED	201900040801
2/16/2019	330-029	330-028	3413	FRENCHMEN	TREASURE	SHC LEAD BROKEN	REPAIRED	201900042703
1/10/2019	028-069	028-026	4001	MONROE	PEACH	SHC LEAD BROKEN	REPAIRED	201900043802
1/20/2019	154-008	-007	1738	TERPSICHORE		SHC LEAD BROKEN	REPLACED	201900055303
1/14/2019	234-014	235-029	6666	ARGONNE BL		SHC LEAD BROKEN	EXCAVATED	201900060702
1/16/2019	234-014	235-029	6666	ARGONNE BL		SHC LEAD BROKEN	REPAIRED	201900060703
1/18/2019	034-020		N/A	S CLAIBORNE AV	DUBLIN	SMH - COVER -----	REPLACED	201900086801
1/24/2019	479-025		6750	OLD GENTILLY	DALE	SMH - COVER -----	REPLACED	201900120101
1/31/2019	304-022	-019	1824	LAPEYROUSE	N PRIEUR	SHC LEAD BROKEN	REPLACED	201900127402

# Total Collection System Repairs In 2019 By SWB

C DATE	STRUC1	STRUC2	ADDR	STREET	CROSS STREET	PROBLEM	ACTION	WO_NO
2/1/2019	304-022	-019	1824	LAPEYROUSE	N PRIEUR	SHC LEAD BROKEN	REPLACED	201900127403
1/28/2019	130-021	-020	2801	3RD	CLARA	SHC LEAD BROKEN	EXCAVATED	201900130902
1/29/2019	130-021	-020	2801	3RD	CLARA	SHC LEAD BROKEN	REPLACED	201900130903
2/16/2019	225-012	-011	7038	CANAL BL	CONRAD	SHC LEAD BROKEN	EXCAVATED	201900134603
3/8/2019	316-003	-002	1663	PRATT DR	VAN AV	SHC LEAD BROKEN	EXCAVATED	201900143003
2/20/2019	363-036	-034	2521-23	N ROMAN	PAINTERS	SHC LEAD BROKEN	REPLACED	201900156002
3/20/2019	104-045	104-044	1500	MARENGO	PITT	SLINE SEWER MAIN	RELOCATED	201900174602
3/21/2019	104-045	104-044	1500	MARENGO	PITT	SLINE SEWER MAIN	EXCAVATED	201900174603
3/22/2019	104-045	104-044	1500	MARENGO	PITT	SLINE SEWER MAIN	REPAIRED	201900174604
3/10/2019	144-004	-002	3234	JACKSON AV	S JOHNSON	SHC LEAD BROKEN	REPAIRED	201900177802
2/5/2019	275-005	275-006	N/A	MOSS	ESPLANADE AV	SEWER MAIN -----	REPLACED	201900207601
2/17/2019	227-109	-108	785	CRYSTAL	SARDONYX	SHC LEAD BROKEN	REPAIRED	201900226602
3/29/2019	363-001	345-030	2455	N ROBERTSON	MUSIC	SHC LEAD BROKEN	REPLACED	201900232103

# Total Collection System Repairs In 2019 By SWB

C DATE	STRUC1	STRUC2	ADDR	STREET	CROSS STREET	PROBLEM	ACTION	WO_NO
2/25/2019	155-035	155-034	1816	TERPSICHORE	DRYADES	SHC LEAD BROKEN	EXCAVATED	201900244304
2/26/2019	155-035	155-034	1816	TERPSICHORE	DRYADES	SHC LEAD BROKEN	REPLACED	201900244305
2/15/2019	271-039	271-037	2214-16	DUMAINE		SHC LEAD BROKEN	REPLACED	201900246702
2/21/2019	286-038	-037	1936	BARRACKS	N PRIEUR	SHC LEAD BROKEN	REPAIRED	201900265002
3/9/2019	107-009	-006	2820	MILAN	CLARA	SHC LEAD BROKEN	EXCAVATED	201900272702
3/10/2019	107-009	-006	2820	MILAN	CLARA	SHC LEAD BROKEN	REPAIRED	201900272703
3/27/2019	455-035	-014	1426	TUPELO	N CLAIBORNE AV	SHC LEAD BROKEN	REPAIRED	201900291804
2/18/2019	035-036	-033	8332	NELSON	CAMBRONNE	SHC LEAD BROKEN	REPAIRED	201900294802
3/10/2019	192-019	-014	3939	TULANE AV	ULLOA	SHC LEAD BROKEN	REPAIRED	201900299202
4/2/2019	083-003	-002	2435	OCTAVIA	S ROBERTSON	SHC LEAD BROKEN	EXCAVATED	201900301502
4/3/2019	083-003	-002	2435	OCTAVIA	S ROBERTSON	SHC LEAD BROKEN	REPLACED	201900301503
3/1/2019	337-009	336-006	6209-11	CURIE		SHC LEAD BROKEN	REPAIRED	201900349302
3/1/2019	107-036	107-035	2701	NAPOLEON AV	MAGNOLIA	SHC LEAD BROKEN	REPLACED	201900351402

# Total Collection System Repairs In 2019 By SWB

C DATE	STRUC1	STRUC2	ADDR	STREET	CROSS STREET	PROBLEM	ACTION	WO_NO
2/28/2019	204-019		4001	CANAL		SMH - OVERFLOWING	REPAIRED	201900352001
3/18/2019	401-056	-029	925	INDEPENDENCE	N RAMPART	SHC LEAD BROKEN	REPAIRED	201900355502
3/14/2019	000000	000000	2219	MANDEVILLE	N MIRO	SEWER MAIN BROKEN	REPAIRED	201900357702
3/4/2019	035-012	035-011	2511	S CARROLLTON	NELSON	SEWER MAIN BLOCKED/STAYING	REPAIRED	201900365601
3/28/2019	371-013	371-012	4450	BACCICH		SHC LEAD BROKEN	REPAIRED	201900370705
3/7/2019	205-004	205-001	225-227	S SOLOMON		SHC LEAD BROKEN	EXCAVATED	201900374002
3/8/2019	205-004	205-001	225-27	S SOLOMON		SHC LEAD BROKEN	REPAIRED	201900374003
11/30/2019	109-034	109-033	4306	S TONTI	GEN PERSHING	SHC LEAD BROKEN	REPAIRED	201900378302
6/5/2019	086-022	089-007	1648	DUFOSAT	BARONNE	SHC LEAD BROKEN	EXCAVATED	201900398402
6/6/2019	086-022	089-007	1648	DUFOSAT	BARONNE	SHC LEAD BROKEN	REPAIRED	201900398403
6/9/2019	192-034	-001	312	S CORTEZ	PALMYRA	SHC LEAD BROKEN	REPAIRED	201900401302
3/14/2019	354-038	354-032	5128	VENUS	SELMA	SHC LEAD BROKEN	EXCAVATED	201900415502
3/15/2019	354-038	354-032	5128	VENUS	SELMA	SHC LEAD BROKEN	REPAIRED	201900415503

# Total Collection System Repairs In 2019 By SWB

C DATE	STRUC1	STRUC2	ADDR	STREET	CROSS STREET	PROBLEM	ACTION	WO_NO
3/15/2019	109-010	109-009	4306	S TONTI	GEN PERSHING	SEWER MAIN -----	REPAIRED	201900427001
4/10/2019	000000		N/A	CLEVELAND AV	S VILLERE	SMH - COVER -----	REPLACED	201900487001
4/20/2019	090-035	-033	2340	ROBERT		SHC LEAD BROKEN	REPAIRED	201900489702
12/16/2019	492-037		7330	WILLOWBRAE DR	WRIGHT RD	SMH - BRICK REPAIR OR -----	REPAIRED	201900492601
5/7/2019	012-027	-026	121	W HARRISON AV		SHC LEAD BROKEN	EXCAVATED	201900500503
5/8/2019	012-027	-026	121	W HARRISON AV		SHC LEAD BROKEN	REPAIRED	201900500504
4/15/2019	359-028	-046	6585	ELYSIAN FIELDS	LEON C SIMON DR	SHC LEAD BROKEN	REPAIRED	201900510002
4/15/2019	346-023	347-038	2227	ARTS		SHC LEAD BROKEN	REPAIRED	201900521603
4/8/2019	271-057	270-010	330	N GALVEZ	CONTI	SEWER MAIN BROKEN	REPLACED	201900525902
4/11/2019	355-024	-023	5118	MANDEVILLE		SHC LEAD BROKEN	REPAIRED	201900528603
5/7/2019	248-062	-061	4981	MONTEGUT	MIRABEAU AV	SHC LEAD BROKEN	REPAIRED	201900534104
7/9/2019	490-034	-033	8001	BRANCH DR	CURRAN BL	SHC LEAD BROKEN	REPAIRED	201900535603
12/12/2019	508-144		14551	DUANE RD		SMH - BRICK REPAIR OR -----	REPAIRED	201900538801

# Total Collection System Repairs In 2019 By SWB

C DATE	STRUC1	STRUC2	ADDR	STREET	CROSS STREET	PROBLEM	ACTION	WO_NO
7/7/2019	351-028	350-056	3900	CLERMONT DR	MONTEPELIER	SHC LEAD BROKEN	REPAIRED	201900539502
4/30/2019	222-054	-053	6346	LOUIS XIV	HARRISON AV	SHC LEAD BROKEN	REPAIRED	201900547103
5/5/2019	110-027	099-036	4514	S ROCHEBLAVE	JENA	SHC LEAD BROKEN	REPAIRED	201900555103
7/4/2019	107-010	-009	4121	WILLOW	GEN TAYLOR	SHC LEAD BROKEN	EXCAVATED	201900571402
7/5/2019	107-010	-009	4121	WILLOW	GEN TAYLOR	SHC LEAD BROKEN	REPLACED	201900571403
5/15/2019	110-004	110-001	4215	S ROCHEBLAVE		SHC LEAD BROKEN	REPAIRED	201900572602
5/15/2019	233-045	-044	6394	GEN DIAZ		SHC LEAD BROKEN	REPAIRED	201900603402
4/26/2019	346-005	-004	2128-30	ST ROCH AV	N MIRO	SHC LEAD BROKEN	REPAIRED	201900603502
4/17/2019	139-038	139-036	1130	ST MARY	SOPHIE WRIGHT PL	SHC LEAD BROKEN	EXCAVATED	201900617603
4/22/2019	139-038	139-036	1130	ST MARY	SOPHIE WRIGHT PL	SHC LEAD BROKEN	REPLACED	201900617604
4/24/2019	247-017	247-014	1501	PRESSBURG		SHC LEAD BROKEN	REPAIRED	201900641702
4/24/2019	356-007	356-008	2310	ODIN	MANDEVILLE	SHC LEAD BROKEN	REPAIRED	201900642102
4/25/2019	300-079	300-085	6326	CALDWELL DR	JAY	SHC LEAD BROKEN	REPAIRED	201900642902

# Total Collection System Repairs In 2019 By SWB

C DATE	STRUC1	STRUC2	ADDR	STREET	CROSS STREET	PROBLEM	ACTION	WO_NO
4/26/2019	222-023	-022	6229	MILNE BL	FRENCH	SHC LEAD BROKEN	REPAIRED	201900656602
5/3/2019	221-026		6201	MILNE BL	FRENCH	SMH - COVER BROKEN/ MISSING	REPLACED	201900664701
7/8/2019	370-030	-029	2624	JASMINE		SHC LEAD BROKEN	REPAIRED	201900666303
5/22/2019	240-001	216-034	831	TAFT PL		SHC LEAD BROKEN	REPLACED	201900672103
5/6/2019	054-008	054-007	7033	FRERET	AUDUBON	SHC LEAD BROKEN	REPLACED	201900702402
5/7/2019	119-051		3204	PRYTANIA		SMH - COVER BROKEN/ MISSING	REPLACED	201900707001
6/25/2019	459-102	-101	6761	COVENTRY	NEWCASTLE	SHC LEAD BROKEN	REPAIRED	201900725305
5/11/2019	351-041	351-040	N/A	GENTILLY BL	SPAIN	SMH - COVER BROKEN/ MISSING	REPLACED	201900739201
5/23/2019	044-031	045-021		LOWERLINE	JEANNETTE	SEWER MAIN BROKEN	EXCAVATED	201900755501
6/8/2019	044-031	045-021		LOWERLINE	JEANNETTE	SEWER MAIN BROKEN	REPAIRED	201900755502
7/4/2019	067-021	-015	635	WEBSTER	CONSTANCE	SHC LEAD BROKEN	REPLACED	201900770202
6/15/2019	232-016	232-015	6021	GEN DIAZ	POLK AVENUE	SEWER MAIN BROKEN	REPAIRED	201900788903
5/22/2019	037-058	-008	8508	EDINBURGH		SHC LEAD BROKEN	REPAIRED	201900790302



# Total Collection System Repairs In 2019 By SWB

C DATE	STRUC1	STRUC2	ADDR	STREET	CROSS STREET	PROBLEM	ACTION	WO_NO
5/29/2019	267-044	267-033	536	CHARTRES	TOULOUSE	SHC LEAD BROKEN	REPAIRED	201900824602
5/30/2019	221-020	221-017	6139	LOUIS XIV	GERMAIN	SHC LEAD BROKEN	REPAIRED	201900829702
5/30/2019	267-044	267-033	536	CHARTRES	TOULOUSE	SHC LEAD BROKEN	REPAIRED	201900831402
6/20/2019	363-001	345-030	2455	N ROBERTSON	MUSIC	SHC LEAD BROKEN	REPLACED	201900855305
6/23/2019	375-012	375-009	6324	LAFAYE	NEW YORK	SHC LEAD BROKEN	REPAIRED	201900855402
9/3/2019	104-063	105-009	1816	MARENGO	DRYADES	SHC LEAD BROKEN	REPLACED	201900863003
6/14/2019	426-024		4433	SKYVIEW DR		SMH - COVER	ADJUSTED	201900890001
6/25/2019	274-019	-024	3343-45	DUMAINE		SHC LEAD BROKEN	REPAIRED	201900912903
6/28/2019	152-012	152-013	1465	ANNUNCIATION		SHC LEAD BROKEN	EXCAVATED	201900971603
6/29/2019	152-012	152-013	1465	ANNUNCIATION	EUTERPE	SHC LEAD BROKEN	REPAIRED	201900971606
8/7/2019	194-041	194-042	4609	BANKS		SHC LEAD BROKEN	REPAIRED	201900998203
7/3/2019	403-067	403-059	1626	PIETY	N CLAIBORNE AV	SHC LEAD BROKEN	REPLACED	201901005202
8/6/2019	296-071	298-070	4701	MARJORIE LN	PERLITA	SHC LEAD BROKEN	REPAIRED	201901038105

# Total Collection System Repairs In 2019 By SWB

C DATE	STRUC1	STRUC2	ADDR	STREET	CROSS STREET	PROBLEM	ACTION	WO_NO
8/7/2019	296-071	298-070	4701	MARJORIE LN	PERLITA	SHC LEAD BROKEN	REPAIRED	201901038106
7/16/2019	026-019	026-016	9028	FIG	HAMILTON	SHC LEAD BROKEN	REPAIRED	201901045202
7/16/2019	404-084	404-083	2109	LOUISA	N JOHNSON	SHC LEAD BROKEN	EXCAVATED	201901048902
7/25/2019	455-069	455-066	6215	N DERBIGNY	ST MAURICE	SHC LEAD BROKEN	REPAIRED	201901050202
7/22/2019	150-022	450-017	2306	BENTON		SHC LEAD BROKEN	EXCAVATED	201901057502
7/26/2019	150-022	450-017	2306	BENTON		SHC LEAD BROKEN	REPLACED	201901057505
8/10/2019	081-029	-027	1431	JOSEPH		SHC LEAD BROKEN	EXCAVATED	201901067902
8/19/2019	405-059	058	2336	LOUISA DR	N ROCHEBLAVE	SHC LEAD BROKEN	REPLACED	201901101305
9/23/2019	154-059	154-058	1531-37	POLYMNIA	ST CHARLES AV	SHC LEAD BROKEN	REPLACED	201901123704
9/21/2019	154-059	154-058	1531-37	POLYMNIA	ST CHARLES AV	SHC LEAD BROKEN	EXCAVATED	201901123702
8/10/2019	191-027	-026	3400	TULANE AV	S CLARK	SHC LEAD BROKEN	REPLACED	201901130503
8/12/2019	319-014	319-013	408	WARRINGTON DR		SHC LEAD BROKEN	REPAIRED	201901139805
10/24/2019	027-034	003-020	9108	OLEANDER	HAMILTON	SHC LEAD BROKEN	EXCAVATED	201901158304

# Total Collection System Repairs In 2019 By SWB

C DATE	STRUC1	STRUC2	ADDR	STREET	CROSS STREET	PROBLEM	ACTION	WO_NO
8/22/2019	356-043	356-008	2315	ODIN	MANDEVILLE	SHC LEAD BROKEN	REPAIRED	201901162203
10/7/2019	0	0	7700	SWIFT	CURRAN BL	SHC LEAD BROKEN	EXCAVATED	201901168202
8/9/2019	513-019	513-018	N/A	LAKE FOREST BL	READ BL	SEWER LEAK - FORCE	REPAIRED	201901169701
8/29/2019	042-018	042-017	7514-16	PEARL	CHEROKEE	SHC LEAD BROKEN	EXCAVATED	201901171702
8/30/2019	042-018	042-017	7514-16	PEARL	CHEROKEE	SHC LEAD BROKEN	REPAIRED	201901171703
10/8/2019	424-050	424-051	7700	SWIFT		SHC LEAD BROKEN	REPAIRED	201901174003
8/26/2019	000000	000000	N/A	N TONTI	FRANCE	SEWER MAIN BROKEN	REPAIRED	201901193602
8/15/2019	320-008	3000-007	4916	HAIK DR	MIRABEAU AV	SHC LEAD BROKEN	EXCAVATED	201901202402
8/17/2019	320-008	3000-007	4916	HAIK DR	MIRABEAU AV	SHC LEAD BROKEN	REPAIRED	201901202405
8/16/2019	326-013	-012	1901	N CLAIBORNE AV		SHC LEAD BROKEN	EXCAVATED	201901209502
8/18/2019	326-013	-012	1901	N CLAIBORNE AV		SHC LEAD BROKEN	REPAIRED	201901209503
12/17/2019	422/011	422/012	5646	LEWIS RD	DOWNMAN RD	SHC LEAD BROKEN	REPAIRED	201901213306
8/27/2019	422/011	422/012	5646	LEWIS RD	DOWNMAN RD	SLINE SEWER MAIN	REPAIRED	201901213302

# Total Collection System Repairs In 2019 By SWB

C DATE	STRUC1	STRUC2	ADDR	STREET	CROSS STREET	PROBLEM	ACTION	WO_NO
8/30/2019	459-050	459-049	6501	DORCHESTER	NEWCASTLE	SHC LEAD BROKEN	REPAIRED	201901222003
8/21/2019	230-008	-007	5670	GEN DIAZ		SHC LEAD BROKEN	REPLACED	201901236502
11/30/2019	089-018	089-017	5033	LOYOLA AV	SONIAT	SHC LEAD BROKEN	REPAIRED	201901248304
8/24/2019	084-086	073-012	5712	S CLAIBORNE AV	JOSEPH	SHC LEAD BROKEN	REPLACED	201901258802
8/27/2019	000000		551	N DORGENOIS	TOULOUSE	SMH - ABOVE GRADE	REPLACED	201901270301
8/31/2019	029-002	028-030	4100	GEN OGDEN	MARKS	SEWER MAIN BROKEN	EXCAVATED	201901275203
9/10/2019	284-029	284-033	1121	KERLEREC		SHC LEAD BROKEN	REPLACED	201901278403
9/21/2019	079-033	079-032	5918	ANNUNCIATION	ELEONORE	SHC LEAD BROKEN	REPAIRED	201901316503
9/8/2019	027-025	021	3401-03	HAMILTON	OLIVE	SHC LEAD BROKEN	EXCAVATED	201901322102
9/8/2019	027-025	027-021	3401-03	HAMILTON	OLIVE	SHC LEAD BROKEN	EXCAVATED	201901328502
9/10/2019	027-025	027-021	3401-03	HAMILTON	OLIVE	SHC LEAD BROKEN	REPAIRED	201901328505
9/10/2019	073-046	072-008	2710	STATE	DELORD	SHC LEAD BROKEN	EXCAVATED	201901335602
9/24/2019	288-032	288-026	1418-20	CRETE	ESPLANADE AV	SHC LEAD BROKEN	EXCAVATED	201901365803

# Total Collection System Repairs In 2019 By SWB

C DATE	STRUC1	STRUC2	ADDR	STREET	CROSS STREET	PROBLEM	ACTION	WO_NO
9/25/2019	185-003	183-005	2433-35	GRAVIER		SHC LEAD BROKEN	EXCAVATED	201901437002
10/16/2019	284-035	284-027	1001	ESPLANADE AV	BURGUNDY	SHC LEAD BROKEN	REPAIRED	201901447902
10/5/2019	003-032		1301	PINE	PLUM	SMH - COVER	REPLACED	201901515101
10/24/2019	374-041	374-040	5835	LAFAYE	PRESSBURG	SHC LEAD BROKEN	REPAIRED	201901522906
11/1/2019	310-015	310-013	2531	A P TUREAUD AV	LAW	SHC LEAD BROKEN	REPAIRED	201901534203
10/30/2019	226-007	226-006	7442	CANAL	JEWEL	SEWER MAIN BROKEN	EXCAVATED	201901587002
10/29/2019	012-018	-019	415	30TH	BELLAIRE DR	SHC LEAD BROKEN	EXCAVATED	201901607203
11/15/2019	012-018	-019	415	30TH	BELLAIRE DR	SHC LEAD BROKEN	REPAIRED	201901607206
10/30/2019	171-040	-039	800	MAGAZINE	JULIA	SHC LEAD BROKEN	EXCAVATED	201901610405
11/4/2019	171-040	-039	800	MAGAZINE	JULIA	SHC LEAD BROKEN	EXCAVATED	201901610406
11/12/2019	171-040	-039	800	MAGAZINE	JULIA	SHC LEAD BROKEN	REPAIRED	201901610408
12/7/2019	463-021	-024	7811	S CORONET CT	PARC BRITTANY BL	SHC LEAD BROKEN	REPAIRED	201901619303
10/31/2019	489-081	489-070	7501	E OAKRIDGE CT	BULLARD AV	SMH - OVERFLOWING	REPAIRED	201901632401

# Total Collection System Repairs In 2019 By SWB

C DATE	STRUC1	STRUC2	ADDR	STREET	CROSS STREET	PROBLEM	ACTION	WO_NO
11/10/2019	000000	000000	2027	ORLEANS AV	N JOHNSON	SEWER MAIN BROKEN	REPAIRED	201901646704
11/26/2019	306-009	306-005	1723	N DORGENOIS	D"ABADIE	SHC LEAD BROKEN	REPLACED	201901664203
11/14/2019	012-019	-018	415	30TH	BELLAIRE DR	SHC LEAD BROKEN	EXCAVATED	201901711202
11/23/2019	226-011	226-010	7500	CANAL BL		SEWER MAIN BROKEN	REPAIRED	201901730002
12/10/2019	230-083	230-082	57	W PARK PL	N PARK PL	SHC LEAD BROKEN	EXCAVATED	201901744205
11/21/2019	442-053	442-052	1318	FLOOD	N VILLERE	SHC LEAD BROKEN	REPAIRED	201901746502
11/21/2019	000000	000000	2201	ST ROCH AV	N MIRO	SEWER MAIN BROKEN	REPLACED	201901754301
11/26/2019	252-008	252-007	6401	CONGRESS DR	FRANKFORT	SEWER MAIN REPLACED	REPAIRED	201901783101
11/27/2019	252-008	252-007	6401	CONGRESS DR		SEWER MAIN REPLACED	REPAIRED	201901798501
11/28/2019	100-040	076-025	5405	YORK	ROBERT	SEWER MAIN BROKEN	REPLACED	201901799102
12/5/2019	346-009	346-003	2262	N GALVEZ	MANDEVILLE	SHC LEAD BROKEN	EXCAVATED	201901830102
12/5/2019	034-015	034-017	2225	CAMBRONNE	SYCAMORE	SHC LEAD BROKEN	REPLACED	201901831702
12/10/2019	132-004	122-052	3326	TOLEDANO	S GALVEZ	SHC LEAD BROKEN	REPLACED	201901860502

# Total Collection System Repairs In 2019 By SWB

C DATE	STRUC1	STRUC2	ADDR	STREET	CROSS STREET	PROBLEM	ACTION	WO_NO
12/17/2019	205-036	-035	135	N CARROLLTON	IBERVILLE	SHC LEAD BROKEN	EXCAVATED	201901894802
12/18/2019	132-043	-044	3817	LOUISIANA AV PK	S DORGENOIS	SHC LEAD BROKEN	REPAIRED	201901904102
12/19/2019	505-006			RENAISSANCE CT	N LAKE CARMEL DR	SEWER MANHOLE MANHOLE	REMOVED	201901907102
12/19/2019	505-083			RENAISSANCE CT	N LAKE CARMEL DR	SEWER MANHOLE MANHOLE	REMOVED	201901907101
12/19/2019	0	0	4002	CANAL	S PIERCE	SEWER MAIN BROKEN	REPAIRED	201901919603
12/19/2019	204-005	204-004	4002	CANAL	S PIERCE	SEWER MAIN BROKEN	EXCAVATED	201901919602
12/20/2019	332-B-002	322B-001	1910	PELOPIDAS	WARRINGTON DR	SHC LEAD BROKEN	REPAIRED	201901921402
12/22/2019	332-B-002	322B-001	1910	PELOPIDAS	WARRINGTON DR	SHC LEAD BROKEN	REPLACED	201901921405
12/22/2019	221-024	-023	6139	COLBERT		SHC LEAD BROKEN	REPAIRED	201901927002
12/27/2019	344-028	344-027	2427	MARAIS	MUSIC	SHC LEAD BROKEN	REPAIRED	201901946002
12/30/2019	344-028	344-027	2427	MARAIS	MUSIC	SHC LEAD BROKEN	REPLACED	201901946003

**TOTAL REPAIRS                      193**

# Total Collection System Repairs In 2019 By CONTRACTORS

C DATE	STRUC1	STRUC2	ADDR	STREET	CROSS STREET	PROBLEM	ACTION	WO_NO
6/10/2019	459-031	459-028	N/A	WALES	TARPON	SEWER MAIN BROKEN	REPAIRED	201401956619
2/10/2019	250/055	250/035	5637	CAMPUS BL	PRESS DR	SEWER MAIN BROKEN	REPAIRED	201800014603
6/21/2019	375-032	375-028	2718	FRANKFORT	LAFAYE	SEWER MAIN BROKEN	REPAIRED	201800196803
1/31/2019	172-033	-031	709	ST CHARLES AV	GIROD	SHC LEAD BROKEN	REPAIRED	201800379004
1/9/2019	132-030	132-028		SECOND	S GALVEZ	SEWER MAIN BROKEN	REPAIRED	201801116103
6/26/2019	152-014	152-017	1379-81	CONSTANCE	MELPOMENE	SHC LEAD BROKEN	REPAIRED	201801507004
1/14/2019	068-055	068-056	6044	CAMP	WEBSTER	SEWER MAIN BROKEN	REPAIRED	201801650503
1/4/2019	143-051	-050	2614	JACKSON AV	MAGNOLIA	SHC LEAD BROKEN	REPAIRED	201801661204
7/24/2019	179-021	-018	1009	POYDRAS	O"KEEFE AV	SEWER MAIN BROKEN	REPAIRED	201801711103
8/3/2019	179-021	-018	1009	POYDRAS	O"KEEFE AV	SHC LEAD BROKEN	REPAIRED	201801711104
5/6/2019	286-008	270-015	916	N DERBIGNY		SEWER MAIN BROKEN	REPAIRED	201801717103
2/13/2019	042-051	043-016	700BLK	LOWERLINE	HAMPSON	SEWER MAIN BROKEN	REPAIRED	201801733005
7/30/2019	486-002			DWYER RD	CELESTINE DR	SMH - BELOW GRADE	REPAIRED	201801760701



# Total Collection System Repairs In 2019 By CONTRACTORS

C DATE	STRUC1	STRUC2	ADDR	STREET	CROSS STREET	PROBLEM	ACTION	WO_NO
1/31/2019	431-032	-030	4409	AMERICA	SELMA	SHC LEAD BROKEN	REPAIRED	201801792003
1/12/2019	067-024	067-022	522	CALHOUN	LAUREL	SEWER MAIN BROKEN	REPAIRED	201801794604
2/13/2019	036-025	036-024	8405	APRICOT	CAMBRONNE	SEWER MAIN BROKEN	REPAIRED	201801830005
1/10/2019	096-025	096-023	2322	UPPERLINE	S LIBERTY	SEWER MAIN BROKEN	REPAIRED	201801958104
2/1/2019	032-025	-024	1200	S CARROLLTON		SHC LEAD BROKEN	REPAIRED	201801965405
8/19/2019	042-018	042-017	7576	PEARL	HILLARY	SEWER MAIN BROKEN	REPAIRED	201802042704
1/16/2019	073-013	073-012	5712	S CLAIBORNE AV	NASHVILLE AV	SHC LEAD BROKEN	REPAIRED	201802150505
12/2/2019	243-030	-029	1479	GRANADA DR	CARTIER AV	SHC LEAD BROKEN	REPAIRED	201802195407
2/20/2019	055-027	019	1327	BROADWAY	WILLOW	SHC LEAD BROKEN	REPAIRED	201900038306
1/25/2019	296-008	296-007		HARRISON AV	ST BERNARD AV	SEWER MAIN BROKEN	REPAIRED	201900071501
2/15/2019	003-034	003-033	9570	PALM	CECIL	SEWER MAIN BROKEN	REPAIRED	201900136503
2/20/2019	003-034	003-033	9532	PALM	CAMPBOR	SEWER MAIN BROKEN	REPAIRED	201900136603
3/21/2019	232-037	232-035	985	POLK	ORLEANS AV	SEWER MAIN BROKEN	REPAIRED	201900149108

# Total Collection System Repairs In 2019 By CONTRACTORS

C DATE	STRUC1	STRUC2	ADDR	STREET	CROSS STREET	PROBLEM	ACTION	WO_NO
2/14/2019	042-054	042-052	624	LOWERLINE	HAMPSON	SEWER MAIN BROKEN	REPAIRED	201900272402
3/10/2019	003-034	-033	9566	PALM		SHC LEAD BROKEN	REPAIRED	201900289204
3/12/2019	235-029	-025	6666	ARGONNE BL		SHC LEAD BROKEN	REPAIRED	201900304805
6/12/2019	298-028	-027	N/A	CARTIER AV	OWENS BL	SEWER MAIN BROKEN	REPAIRED	201900332405
3/22/2019	245-001	247-002	N/A	PERLITA	PRENTISS AV	SEWER MAIN BROKEN	REPAIRED	201900351103
4/8/2019	048-024	048-023	N/A	PALM	LOWERLINE	SEWER MAIN BROKEN	REPAIRED	201900355203
4/11/2019	032-014	032-017	1128	JOLIET	OAK	SEWER MAIN BROKEN	REPAIRED	201900377503
4/25/2019	292-026	292-022	3325	DESAIX BL	GENTILLY BL	SEWER MAIN BROKEN	REPAIRED	201900408106
5/18/2019	292-026	292-022	3325	DESAIX BL	GENTILLY BL	SEWER MAIN BROKEN	REPAIRED	201900408107
5/28/2019	292-026	292-022		CASTINE	DESAIX BL	SEWER MAIN BROKEN	REPAIRED	201900408109
4/17/2019	404-024	-022	1904	INDEPENDENCE	N JOHNSON	SEWER MAIN BROKEN	REPAIRED	201900409206
4/29/2019	139-012	139-007	2000	COLISEUM		SEWER MAIN BROKEN	REPAIRED	201900427801
4/9/2019	477-043	477042	8400	HAYNE BL	EDGELAKE CT	SEWER MAIN BROKEN	REPAIRED	201900457704

# Total Collection System Repairs In 2019 By CONTRACTORS

C DATE	STRUC1	STRUC2	ADDR	STREET	CROSS STREET	PROBLEM	ACTION	WO_NO
7/23/2019	076-040	076-039	3600BLK	STATE STREET DR	FONTAINEBLEAU DR	SEWER MAIN BROKEN	REPAIRED	201900475004
4/29/2019	316-036	315-027	4303	VAN AV	CHURCHILL DR	SEWER MAIN BROKEN	REPAIRED	201900487903
8/2/2019	116-043	-040	3433	MAGNOLIA	AMELIA	SHC LEAD BROKEN	REPAIRED	201900519106
5/29/2019	053-013	053-011	500 BLK	AUDUBON		SEWER MAIN BROKEN	REPAIRED	201900523501
5/17/2019	500/021	500/017	4398	MICHOUD BL	CARRERE CT	SEWER MAIN BROKEN	REPAIRED	201900526003
5/20/2019	222-023	-022	6229	MILNE BL	FRENCH	SHC LEAD BROKEN	REPAIRED	201900583205
11/20/2019	357-012	357-011	5703	ELYSIAN FIELDS	PRENTISS AV	SEWER MAIN BROKEN	REPAIRED	201900586305
11/26/2019	237-155	237-154	56	SPANISH FORT BL	ROBERT E LEE BL	SEWER MAIN BROKEN	REPAIRED	201900591805
7/9/2019	033-007	033-001	1700	FERN	COHN	SEWER MAIN BROKEN	REPAIRED	201900635405
7/8/2019	046-023	046-022	7331	SPRUCE	LOWERLINE	SEWER MAIN BROKEN	REPAIRED	201900654305
12/5/2019	292-015	292-012	3149	DESAIX BL		SEWER MAIN BROKEN	REPAIRED	201900681004
8/4/2019	134-034	134-026	4510	ELBA	S RENDON	SHC LEAD BROKEN	REPAIRED	201900709805
12/5/2019	232-017	232-016	857	POLK		SEWER MAIN BROKEN	REPAIRED	201900734804

# Total Collection System Repairs In 2019 By CONTRACTORS

C DATE	STRUC1	STRUC2	ADDR	STREET	CROSS STREET	PROBLEM	ACTION	WO_NO
5/17/2019	292-019	292-008	3221	DESAIX BL		SEWER MAIN BROKEN	REPAIRED	201900751503
6/5/2019	336-009	336-004	N/A	BURBANK DR	VERMILLION BL	SEWER MAIN BROKEN	REPAIRED	201900796305
9/24/2019	037-007	037-005		SHORT	EDINBURGH	SEWER MAIN BROKEN	REPAIRED	201900816505
9/24/2019	037-008	037-007		SHORT	EDINBURGH	SEWER MAIN BROKEN	REPAIRED	201900816504
9/24/2019	037-009	037-008		SHORT	PALM	SEWER MAIN BROKEN	REPAIRED	201900816503
9/5/2019	037-010	037-009		SHORT	ORPHEUS CT	SEWER MAIN BROKEN	REPAIRED	201900816507
9/24/2019	038-019	037-009		SHORT	ORPHEUS CT	SEWER MAIN BROKEN	REPAIRED	201900816502
8/4/2019	038-019	037-009		SHORT	ORPHEUS CT	SEWER MAIN BROKEN	REPAIRED	201900816508
8/12/2019	048-024	048-023		SHORT	ORPHEUS CT	SEWER MAIN BROKEN	REPAIRED	201900816501
6/16/2019	178-018	178-016	300	ST CHARLES AV		SEWER MAIN BROKEN	REPAIRED	201900846901
12/12/2019	218-018	218-014	4610	TOULOUSE	N OLYMPIA	SEWER MAIN BROKEN	REPAIRED	201900859804
12/13/2019	046-017	046-016	63	NERON PL	LOWERLINE	SEWER MAIN BROKEN	REPAIRED	201900868604
7/25/2019	211-011	211-009	5621	HAWTHORNE PL	HOMEDALE	SEWER MAIN BROKEN	REPAIRED	201900876304

# Total Collection System Repairs In 2019 By CONTRACTORS

C DATE	STRUC1	STRUC2	ADDR	STREET	CROSS STREET	PROBLEM	ACTION	WO_NO
8/20/2019	109-026	109-009	3725	GEN PERSHING	S ROCHEBLAVE	SEWER MAIN BROKEN	REPAIRED	201900894303
6/20/2019	011-011	011-012	157	12TH		SEWER MAIN BROKEN	REPAIRED	201900933801
8/30/2019	009-017	-018	5688	BELLAIRE DR	ACADEMY DR	SHC - INSTALL NEW	REPAIRED	201900957004
11/6/2019	425-068	425-067	6234	MORRISON RD	FOCH RD	SEWER MAIN BROKEN	REPAIRED	201901007806
11/27/2019	227-051	227-050	968	AMETHYST	TOPAZ	SEWER MAIN BROKEN	REPAIRED	201901029204
6/6/2019	296-003	296-002		HARRISON	ST BERNARD AV	SEWER MAIN BROKEN	REPAIRED	201901071001
8/9/2019	080-021	080-014	919	ARABELLA	CAMP	SEWER MAIN BROKEN	REPAIRED	201901076303
8/2/2019	169-011	169-010	1000BLK	S RENDON	EUPHROSINE	SEWER MAIN BROKEN	REPAIRED	201901093603
8/28/2019	320-044	320-040	1947	BRUTUS	ST ANTHONY	SEWER MAIN BROKEN	REPAIRED	201901111303
10/15/2019	041-045	041-044	263	LOWERLINE	PRYTANIA	SEWER MAIN BROKEN	REPAIRED	201901129305
6/6/2019	296-003	296-002		ST BERNARD AV	HARRISON AV	SEWER MAIN BROKEN	REPAIRED	201901138001
10/10/2019	320-054	320-053	4801	WARRINGTON DR	BRUTUS	SEWER MAIN BROKEN	REPAIRED	201901144604
9/19/2019	004-017	004-015	9106	PALMETTO		SEWER MAIN BROKEN	REPAIRED	201901146804

# Total Collection System Repairs In 2019 By CONTRACTORS

C DATE	STRUC1	STRUC2	ADDR	STREET	CROSS STREET	PROBLEM	ACTION	WO_NO
11/19/2019	042-018	042-017	7514-16	PEARL	CHEROKEE	SEWER MAIN BROKEN	REPAIRED	201901171705
8/4/2019	125-033	125-028	2400	CONSTANCE	2ND	SEWER MAIN BROKEN	REPAIRED	201901216903
12/27/2019	084-009	084-008	2407	JOSEPH	MAGNOLIA	SEWER MAIN BROKEN	REPAIRED	201901225607
8/22/2019	052-013	052-012	7007	PRYTANIA		SEWER MAIN BROKEN	REPAIRED	201901226204
10/14/2019	001-014	001-012	9310-12	BELFAST	CHERRY	SEWER MAIN BROKEN	REPAIRED	201901270605
11/25/2019	079-045	079-044	5917	CONSTANCE	ELEONORE	SEWER MAIN BROKEN	REPAIRED	201901293102
9/22/2019	177-031	177-030	300BLK	GRAVIER	TCHOUPITOULAS	SEWER MAIN BROKEN	REPAIRED	201901346303
10/24/2019	067-022	067-021	6121	PATTON		SEWER MAIN BROKEN	REPAIRED	201901389303
11/6/2019	045-022	056-009	7321	GREEN		SEWER MAIN BROKEN	REPAIRED	201901396904
11/8/2019	003-032	003-023	9505	PALM		SEWER MAIN BROKEN	REPAIRED	201901413904
11/4/2019	185-003	183-005	2433-35	GRAVIER		SHC LEAD BROKEN	REPAIRED	201901437004
11/1/2019	080-010	080-009	5701	COLISEUM	ARABELLA	SEWER MAIN BROKEN	REPAIRED	201901543304
10/24/2019	269-061	269-060		ST LOUIS	N ROBERTSON	SEWER MAIN BROKEN	REPAIRED	201901562601

# Total Collection System Repairs In 2019 By CONTRACTORS

C DATE	STRUC1	STRUC2	ADDR	STREET	CROSS STREET	PROBLEM	ACTION	WO_NO
11/14/2019	170-002	170-001	859	CONVENTION	ST JOSEPH	SEWER MAIN BROKEN	REPAIRED	201901583503
11/4/2019	182-001	181-030	2020	GRAVIER		SEWER MAIN BROKEN	REPAIRED	201901592803
11/11/2019	078-001	079-028	300 BLK	NASHVILLE AV	TCHOUPITOULAS	SEWER MAIN BROKEN	REPAIRED	201901674803
11/12/2019	425-063	425-064	5900	MORRISON RD		SEWER MAIN BROKEN	REPAIRED	201901716701
12/13/2019	232-016	232-015	6041	GEN DIAZ		SEWER MAIN BROKEN	REPAIRED	201901735203
12/5/2019	033-007	033-001	1800	FERN		SEWER MAIN BROKEN	REPAIRED	202000027401
<b>TOTAL REPAIRS</b>		<b>97</b>						

# Total Collection System Repairs In 2019 By CONTRACTORS AND SWB

C DATE	STRUC1	STRUC2	ADDR	STREET	CROSS STREET	PROBLEM	ACTION	WO_NO
6/10/2019	459-031	459-028	N/A	WALES	TARPON	SEWER MAIN BROKEN	REPAIRED	201401956619
2/10/2019	250/055	250/035	5637	CAMPUS BL	PRESS DR	SEWER MAIN BROKEN	REPAIRED	201800014603
6/21/2019	375-032	375-028	2718	FRANKFORT	LAFAYE	SEWER MAIN BROKEN	REPAIRED	201800196803
1/31/2019	172-033	-031	709	ST CHARLES AV	GIROD	SHC LEAD BROKEN	REPAIRED	201800379004
2/18/2019	373-028	-027	5411	LAFAYE		SHC LEAD BROKEN	EXCAVATED	201801020603
1/9/2019	132-030	132-028		SECOND	S GALVEZ	SEWER MAIN BROKEN	REPAIRED	201801116103
6/26/2019	152-014	152-017	1379-81	CONSTANCE	MELPOMENE	SHC LEAD BROKEN	REPAIRED	201801507004
1/14/2019	068-055	068-056	6044	CAMP	WEBSTER	SEWER MAIN BROKEN	REPAIRED	201801650503
1/4/2019	143-051	-050	2614	JACKSON AV	MAGNOLIA	SHC LEAD BROKEN	REPAIRED	201801661204
7/24/2019	179-021	-018	1009	POYDRAS	O"KEEFE AV	SEWER MAIN BROKEN	REPAIRED	201801711103
8/3/2019	179-021	-018	1009	POYDRAS	O"KEEFE AV	SHC LEAD BROKEN	REPAIRED	201801711104
5/6/2019	286-008	270-015	916	N DERBIGNY		SEWER MAIN BROKEN	REPAIRED	201801717103
2/13/2019	042-051	043-016	700BLK	LOWERLINE	HAMPSON	SEWER MAIN BROKEN	REPAIRED	201801733005



# Total Collection System Repairs In 2019 By CONTRACTORS AND SWB

C DATE	STRUC1	STRUC2	ADDR	STREET	CROSS STREET	PROBLEM	ACTION	WO_NO
7/30/2019	486-002			DWYER RD	CELESTINE DR	SMH - BELOW GRADE	REPAIRED	201801760701
1/31/2019	431-032	-030	4409	AMERICA	SELMA	SHC LEAD BROKEN	REPAIRED	201801792003
1/12/2019	067-024	067-022	522	CALHOUN	LAUREL	SEWER MAIN BROKEN	REPAIRED	201801794604
2/13/2019	036-025	036-024	8405	APRICOT	CAMBRONNE	SEWER MAIN BROKEN	REPAIRED	201801830005
1/10/2019	096-025	096-023	2322	UPPERLINE	S LIBERTY	SEWER MAIN BROKEN	REPAIRED	201801958104
2/1/2019	032-025	-024	1200	S CARROLLTON		SHC LEAD BROKEN	REPAIRED	201801965405
1/17/2019	198-039	-036	1500	CANAL	LASALLE	SHC LEAD BROKEN	REPLACED	201801966003
8/19/2019	042-018	042-017	7576	PEARL	HILLARY	SEWER MAIN BROKEN	REPAIRED	201802042704
3/7/2019	314-030	314-029	3910	VIRGIL BL	PARIS AV	SHC LEAD BROKEN	REPAIRED	201802140403
1/16/2019	073-013	073-012	5712	S CLAIBORNE AV	NASHVILLE AV	SHC LEAD BROKEN	REPAIRED	201802150505
1/9/2019	271-011	-009	2441	ORLEANS AV	N ROCHEBLAVE	SHC LEAD BROKEN	REPAIRED	201802187702
12/2/2019	243-030	-029	1479	GRANADA DR	CARTIER AV	SHC LEAD BROKEN	REPAIRED	201802195407
1/14/2019	247-020	-055	5900	CARTIER AV	PRESSBURG	SHC LEAD BROKEN	REPAIRED	201802209703

# Total Collection System Repairs In 2019 By CONTRACTORS AND SWB

C DATE	STRUC1	STRUC2	ADDR	STREET	CROSS STREET	PROBLEM	ACTION	WO_NO
1/3/2019	107-009	107-010	4114	WILLOW	MILAN	SHC LEAD BROKEN	EXCAVATED	201802218003
1/4/2019	107-009	107-010	4114	WILLOW	MILAN	SHC LEAD BROKEN	REPLACED	201802218004
1/14/2019	403-011	-010	1728	ALVAR	N ROMAN	SHC LEAD BROKEN	EXCAVATED	201802224802
1/15/2019	403-011	-010	1728	ALVAR	N ROMAN	SHC LEAD BROKEN	REPAIRED	201802224806
1/3/2019	320-027	026	1901	WILDAIR DR	WINDSOR DR	SHC LEAD BROKEN	REPAIRED	201900000602
1/3/2019	079-016	015	410	OCTAVIA	ANNUNCIATION	SHC LEAD BROKEN	REPAIRED	201900000702
1/4/2019	133-023	018	2604	S DORGENOIS	3RD	SHC LEAD BROKEN	REPAIRED	201900006502
1/4/2019	252-002	252-001	6401	CONGRESS DR	FRANKFORT	SEWER MAIN REPLACEMENT	REPAIRED	201900011201
3/12/2019	450-033	-032	2518	CHARBONNET	N DORGENOIS	SHC LEAD BROKEN	REPLACED	201900012903
1/29/2019	282-010	282-014	427	ESPLANADE AV	DECATUR	SHC LEAD BROKEN	REPAIRED	201900016103
1/9/2019	407-003	-002	3209	FELICIANA	BENEFIT	SHC LEAD BROKEN	EXCAVATED	201900027003
1/10/2019	407-003	-002	3209	FELICIANA	BENEFIT	SHC LEAD BROKEN	REPAIRED	201900027004
2/20/2019	055-027	019	1327	BROADWAY	WILLOW	SHC LEAD BROKEN	REPAIRED	201900038306

# Total Collection System Repairs In 2019 By CONTRACTORS AND SWB

C DATE	STRUC1	STRUC2	ADDR	STREET	CROSS STREET	PROBLEM	ACTION	WO_NO
5/2/2019	426-086		5245	FRANCIS DR	RANSOM	SMH - COVER	REPAIRED	201900040801
2/16/2019	330-029	330-028	3413	FRENCHMEN	TREASURE	SHC LEAD BROKEN	REPAIRED	201900042703
1/10/2019	028-069	028-026	4001	MONROE	PEACH	SHC LEAD BROKEN	REPAIRED	201900043802
1/20/2019	154-008	-007	1738	TERPSICHORE		SHC LEAD BROKEN	REPLACED	201900055303
1/14/2019	234-014	235-029	6666	ARGONNE BL		SHC LEAD BROKEN	EXCAVATED	201900060702
1/16/2019	234-014	235-029	6666	ARGONNE BL		SHC LEAD BROKEN	REPAIRED	201900060703
1/25/2019	296-008	296-007		HARRISON AV	ST BERNARD AV	SEWER MAIN BROKEN	REPAIRED	201900071501
1/18/2019	034-020		N/A	S CLAIBORNE AV	DUBLIN	SMH - COVER	REPLACED	201900086801
1/24/2019	479-025		6750	OLD GENTILLY	DALE	SMH - COVER	REPLACED	201900120101
1/31/2019	304-022	-019	1824	LAPEYROUSE	N PRIEUR	SHC LEAD BROKEN	REPLACED	201900127402
2/1/2019	304-022	-019	1824	LAPEYROUSE	N PRIEUR	SHC LEAD BROKEN	REPLACED	201900127403
1/28/2019	130-021	-020	2801	3RD	CLARA	SHC LEAD BROKEN	EXCAVATED	201900130902
1/29/2019	130-021	-020	2801	3RD	CLARA	SHC LEAD BROKEN	REPLACED	201900130903

# Total Collection System Repairs In 2019 By CONTRACTORS AND SWB

C DATE	STRUC1	STRUC2	ADDR	STREET	CROSS STREET	PROBLEM	ACTION	WO_NO
2/16/2019	225-012	-011	7038	CANAL BL	CONRAD	SHC LEAD BROKEN	EXCAVATED	201900134603
2/15/2019	003-034	003-033	9570	PALM	CECIL	SEWER MAIN BROKEN	REPAIRED	201900136503
2/20/2019	003-034	003-033	9532	PALM	CAMPHOR	SEWER MAIN BROKEN	REPAIRED	201900136603
3/8/2019	316-003	-002	1663	PRATT DR	VAN AV	SHC LEAD BROKEN	EXCAVATED	201900143003
3/21/2019	232-037	232-035	985	POLK	ORLEANS AV	SEWER MAIN BROKEN	REPAIRED	201900149108
2/20/2019	363-036	-034	2521-23	N ROMAN	PAINTERS	SHC LEAD BROKEN	REPLACED	201900156002
3/20/2019	104-045	104-044	1500	MARENGO	PITT	SLINE SEWER MAIN	RELOCATED	201900174602
3/21/2019	104-045	104-044	1500	MARENGO	PITT	SLINE SEWER MAIN	EXCAVATED	201900174603
3/22/2019	104-045	104-044	1500	MARENGO	PITT	SLINE SEWER MAIN	REPAIRED	201900174604
3/10/2019	144-004	-002	3234	JACKSON AV	S JOHNSON	SHC LEAD BROKEN	REPAIRED	201900177802
2/5/2019	275-005	275-006	N/A	MOSS	ESPLANADE AV	SEWER MAIN -----	REPLACED	201900207601
2/17/2019	227-109	-108	785	CRYSTAL	SARDONYX	SHC LEAD BROKEN	REPAIRED	201900226602
3/29/2019	363-001	345-030	2455	N ROBERTSON	MUSIC	SHC LEAD BROKEN	REPLACED	201900232103

# Total Collection System Repairs In 2019 By CONTRACTORS AND SWB

C DATE	STRUC1	STRUC2	ADDR	STREET	CROSS STREET	PROBLEM	ACTION	WO_NO
2/25/2019	155-035	155-034	1816	TERPSICHORE	DRYADES	SHC LEAD BROKEN	EXCAVATED	201900244304
2/26/2019	155-035	155-034	1816	TERPSICHORE	DRYADES	SHC LEAD BROKEN	REPLACED	201900244305
2/15/2019	271-039	271-037	2214-16	DUMAINE		SHC LEAD BROKEN	REPLACED	201900246702
2/21/2019	286-038	-037	1936	BARRACKS	N PRIEUR	SHC LEAD BROKEN	REPAIRED	201900265002
2/14/2019	042-054	042-052	624	LOWERLINE	HAMPSON	SEWER MAIN BROKEN	REPAIRED	201900272402
3/9/2019	107-009	-006	2820	MILAN	CLARA	SHC LEAD BROKEN	EXCAVATED	201900272702
3/10/2019	107-009	-006	2820	MILAN	CLARA	SHC LEAD BROKEN	REPAIRED	201900272703
3/10/2019	003-034	-033	9566	PALM		SHC LEAD BROKEN	REPAIRED	201900289204
3/27/2019	455-035	-014	1426	TUPELO	N CLAIBORNE AV	SHC LEAD BROKEN	REPAIRED	201900291804
2/18/2019	035-036	-033	8332	NELSON	CAMBRONNE	SHC LEAD BROKEN	REPAIRED	201900294802
3/10/2019	192-019	-014	3939	TULANE AV	ULLOA	SHC LEAD BROKEN	REPAIRED	201900299202
4/2/2019	083-003	-002	2435	OCTAVIA	S ROBERTSON	SHC LEAD BROKEN	EXCAVATED	201900301502
4/3/2019	083-003	-002	2435	OCTAVIA	S ROBERTSON	SHC LEAD BROKEN	REPLACED	201900301503

# Total Collection System Repairs In 2019 By CONTRACTORS AND SWB

C DATE	STRUC1	STRUC2	ADDR	STREET	CROSS STREET	PROBLEM	ACTION	WO_NO
3/12/2019	235-029	-025	6666	ARGONNE BL		SHC LEAD BROKEN	REPAIRED	201900304805
6/12/2019	298-028	-027	N/A	CARTIER AV	OWENS BL	SEWER MAIN BROKEN	REPAIRED	201900332405
3/1/2019	337-009	336-006	6209-11	CURIE		SHC LEAD BROKEN	REPAIRED	201900349302
3/22/2019	245-001	247-002	N/A	PERLITA	PRENTISS AV	SEWER MAIN BROKEN	REPAIRED	201900351103
3/1/2019	107-036	107-035	2701	NAPOLEON AV	MAGNOLIA	SHC LEAD BROKEN	REPLACED	201900351402
2/28/2019	204-019		4001	CANAL		SMH - OVERFLOWING	REPAIRED	201900352001
4/8/2019	048-024	048-023	N/A	PALM	LOWERLINE	SEWER MAIN BROKEN	REPAIRED	201900355203
3/18/2019	401-056	-029	925	INDEPENDENCE	N RAMPART	SHC LEAD BROKEN	REPAIRED	201900355502
3/14/2019	000000	000000	2219	MANDEVILLE	N MIRO	SEWER MAIN BROKEN	REPAIRED	201900357702
3/4/2019	035-012	035-011	2511	S CARROLLTON	NELSON	SEWER MAIN BROKEN	REPAIRED	201900365601
3/28/2019	371-013	371-012	4450	BACCICH		SHC LEAD BROKEN	REPAIRED	201900370705
3/7/2019	205-004	205-001	225-227	S SOLOMON		SHC LEAD BROKEN	EXCAVATED	201900374002
3/8/2019	205-004	205-001	225-27	S SOLOMON		SHC LEAD BROKEN	REPAIRED	201900374003

# Total Collection System Repairs In 2019 By CONTRACTORS AND SWB

C DATE	STRUC1	STRUC2	ADDR	STREET	CROSS STREET	PROBLEM	ACTION	WO_NO
4/11/2019	032-014	032-017	1128	JOLIET	OAK	SEWER MAIN BROKEN	REPAIRED	201900377503
11/30/2019	109-034	109-033	4306	S TONTI	GEN PERSHING	SHC LEAD BROKEN	REPAIRED	201900378302
6/5/2019	086-022	089-007	1648	DUFOSSAT	BARONNE	SHC LEAD BROKEN	EXCAVATED	201900398402
6/6/2019	086-022	089-007	1648	DUFOSSAT	BARONNE	SHC LEAD BROKEN	REPAIRED	201900398403
6/9/2019	192-034	-001	312	S CORTEZ	PALMYRA	SHC LEAD BROKEN	REPAIRED	201900401302
4/25/2019	292-026	292-022	3325	DESAIX BL	GENTILLY BL	SEWER MAIN BROKEN	REPAIRED	201900408106
5/28/2019	292-026	292-022		CASTINE	DESAIX BL	SEWER MAIN BROKEN	REPAIRED	201900408109
5/18/2019	292-026	292-022	3325	DESAIX BL	GENTILLY BL	SEWER MAIN BROKEN	REPAIRED	201900408107
4/17/2019	404-024	-022	1904	INDEPENDENCE	N JOHNSON	SEWER MAIN BROKEN	REPAIRED	201900409206
3/14/2019	354-038	354-032	5128	VENUS	SELMA	SHC LEAD BROKEN	EXCAVATED	201900415502
3/15/2019	354-038	354-032	5128	VENUS	SELMA	SHC LEAD BROKEN	REPAIRED	201900415503
3/15/2019	109-010	109-009	4306	S TONTI	GEN PERSHING	SEWER MAIN BROKEN	REPAIRED	201900427001
4/29/2019	139-012	139-007	2000	COLISEUM		SEWER MAIN BROKEN	REPAIRED	201900427801

# Total Collection System Repairs In 2019 By CONTRACTORS AND SWB

C DATE	STRUC1	STRUC2	ADDR	STREET	CROSS STREET	PROBLEM	ACTION	WO_NO
4/9/2019	477-043	477042	8400	HAYNE BL	EDGELAKE CT	SEWER MAIN BROKEN	REPAIRED	201900457704
7/23/2019	076-040	076-039	3600BLK	STATE STREET DR	FONTAINEBLEAU DR	SEWER MAIN BROKEN	REPAIRED	201900475004
4/10/2019	000000		N/A	CLEVELAND AV	S VILLERE	SMH - COVER	REPLACED	201900487001
4/29/2019	316-036	315-027	4303	VAN AV	CHURCHILL DR	SEWER MAIN BROKEN	REPAIRED	201900487903
4/20/2019	090-035	-033	2340	ROBERT		SHC LEAD BROKEN	REPAIRED	201900489702
12/16/2019	492-037		7330	WILLOWBRAE DR	WRIGHT RD	SMH - BRICK REPAIR OR	REPAIRED	201900492601
5/7/2019	012-027	-026	121	W HARRISON AV		SHC LEAD BROKEN	EXCAVATED	201900500503
5/8/2019	012-027	-026	121	W HARRISON AV		SHC LEAD BROKEN	REPAIRED	201900500504
4/15/2019	359-028	-046	6585	ELYSIAN FIELDS	LEON C SIMON DR	SHC LEAD BROKEN	REPAIRED	201900510002
8/2/2019	116-043	-040	3433	MAGNOLIA	AMELIA	SHC LEAD BROKEN	REPAIRED	201900519106
4/15/2019	346-023	347-038	2227	ARTS		SHC LEAD BROKEN	REPAIRED	201900521603
5/29/2019	053-013	053-011	500 BLK	AUDUBON		SEWER MAIN BROKEN	REPAIRED	201900523501
4/8/2019	271-057	270-010	330	N GALVEZ	CONTI	SEWER MAIN BROKEN	REPLACED	201900525902



# Total Collection System Repairs In 2019 By CONTRACTORS AND SWB

C DATE	STRUC1	STRUC2	ADDR	STREET	CROSS STREET	PROBLEM	ACTION	WO_NO
5/17/2019	500/021	500/017	4398	MICHOUD BL	CARRERE CT	SEWER MAIN BROKEN	REPAIRED	201900526003
4/11/2019	355-024	-023	5118	MANDEVILLE		SHC LEAD BROKEN	REPAIRED	201900528603
5/7/2019	248-062	-061	4981	MONTEGUT	MIRABEAU AV	SHC LEAD BROKEN	REPAIRED	201900534104
7/9/2019	490-034	-033	8001	BRANCH DR	CURRAN BL	SHC LEAD BROKEN	REPAIRED	201900535603
12/12/2019	508-144		14551	DUANE RD		SMH - BRICK REPAIR OR -----	REPAIRED	201900538801
7/7/2019	351-028	350-056	3900	CLERMONT DR	MONTEPELIER	SHC LEAD BROKEN	REPAIRED	201900539502
4/30/2019	222-054	-053	6346	LOUIS XIV	HARRISON AV	SHC LEAD BROKEN	REPAIRED	201900547103
5/5/2019	110-027	099-036	4514	S ROCHEBLAVE	JENA	SHC LEAD BROKEN	REPAIRED	201900555103
7/4/2019	107-010	-009	4121	WILLOW	GEN TAYLOR	SHC LEAD BROKEN	EXCAVATED	201900571402
7/5/2019	107-010	-009	4121	WILLOW	GEN TAYLOR	SHC LEAD BROKEN	REPLACED	201900571403
5/15/2019	110-004	110-001	4215	S ROCHEBLAVE		SHC LEAD BROKEN	REPAIRED	201900572602
5/20/2019	222-023	-022	6229	MILNE BL	FRENCH	SHC LEAD BROKEN	REPAIRED	201900583205
11/20/2019	357-012	357-011	5703	ELYSIAN FIELDS	PRENTISS AV	SEWER MAIN BROKEN	REPAIRED	201900586305

# Total Collection System Repairs In 2019 By CONTRACTORS AND SWB

C DATE	STRUC1	STRUC2	ADDR	STREET	CROSS STREET	PROBLEM	ACTION	WO_NO
11/26/2019	237-155	237-154	56	SPANISH FORT BL	ROBERT E LEE BL	SEWER MAIN BROKEN	REPAIRED	201900591805
5/15/2019	233-045	-044	6394	GEN DIAZ		SHC LEAD BROKEN	REPAIRED	201900603402
4/26/2019	346-005	-004	2128-30	ST ROCH AV	N MIRO	SHC LEAD BROKEN	REPAIRED	201900603502
4/17/2019	139-038	139-036	1130	ST MARY	SOPHIE WRIGHT PL	SHC LEAD BROKEN	EXCAVATED	201900617603
4/22/2019	139-038	139-036	1130	ST MARY	SOPHIE WRIGHT PL	SHC LEAD BROKEN	REPLACED	201900617604
7/9/2019	033-007	033-001	1700	FERN	COHN	SEWER MAIN BROKEN	REPAIRED	201900635405
4/24/2019	247-017	247-014	1501	PRESSBURG		SHC LEAD BROKEN	REPAIRED	201900641702
4/24/2019	356-007	356-008	2310	ODIN	MANDEVILLE	SHC LEAD BROKEN	REPAIRED	201900642102
4/25/2019	300-079	300-085	6326	CALDWELL DR	JAY	SHC LEAD BROKEN	REPAIRED	201900642902
7/8/2019	046-023	046-022	7331	SPRUCE	LOWERLINE	SEWER MAIN BROKEN	REPAIRED	201900654305
4/26/2019	222-023	-022	6229	MILNE BL	FRENCH	SHC LEAD BROKEN	REPAIRED	201900656602
5/3/2019	221-026		6201	MILNE BL	FRENCH	SMH - COVER BROKEN/ MISSING	REPLACED	201900664701
7/8/2019	370-030	-029	2624	JASMINE		SHC LEAD BROKEN	REPAIRED	201900666303

# Total Collection System Repairs In 2019 By CONTRACTORS AND SWB

C DATE	STRUC1	STRUC2	ADDR	STREET	CROSS STREET	PROBLEM	ACTION	WO_NO
5/22/2019	240-001	216-034	831	TAFT PL		SHC LEAD BROKEN	REPLACED	201900672103
12/5/2019	292-015	292-012	3149	DESAIX BL		SEWER MAIN BROKEN	REPAIRED	201900681004
5/6/2019	054-008	054-007	7033	FRERET	AUDUBON	SHC LEAD BROKEN	REPLACED	201900702402
5/7/2019	119-051		3204	PRYTANIA		SMH - COVER BROKEN/ MISSING	REPLACED	201900707001
8/4/2019	134-034	134-026	4510	ELBA	S RENDON	SHC LEAD BROKEN	REPAIRED	201900709805
6/25/2019	459-102	-101	6761	COVENTRY	NEWCASTLE	SHC LEAD BROKEN	REPAIRED	201900725305
12/5/2019	232-017	232-016	857	POLK		SEWER MAIN BROKEN	REPAIRED	201900734804
5/11/2019	351-041	351-040	N/A	GENTILLY BL	SPAIN	SMH - COVER BROKEN/ MISSING	REPLACED	201900739201
5/17/2019	292-019	292-008	3221	DESAIX BL		SEWER MAIN BROKEN	REPAIRED	201900751503
5/23/2019	044-031	045-021		LOWERLINE	JEANNETTE	SEWER MAIN BROKEN	EXCAVATED	201900755501
6/8/2019	044-031	045-021		LOWERLINE	JEANNETTE	SEWER MAIN BROKEN	REPAIRED	201900755502
7/4/2019	067-021	-015	635	WEBSTER	CONSTANCE	SHC LEAD BROKEN	REPLACED	201900770202
6/15/2019	232-016	232-015	6021	GEN DIAZ	POLK AVENUE	SEWER MAIN BROKEN	REPAIRED	201900788903

# Total Collection System Repairs In 2019 By CONTRACTORS AND SWB

C DATE	STRUC1	STRUC2	ADDR	STREET	CROSS STREET	PROBLEM	ACTION	WO_NO
5/22/2019	037-058	-008	8508	EDINBURGH		SHC LEAD BROKEN	REPAIRED	201900790302
6/5/2019	336-009	336-004	N/A	BURBANK DR	VERMILLION BL	SEWER MAIN BROKEN	REPAIRED	201900796305
9/24/2019	037-007	037-005		SHORT	EDINBURGH	SEWER MAIN BROKEN	REPAIRED	201900816505
9/24/2019	037-008	037-007		SHORT	EDINBURGH	SEWER MAIN BROKEN	REPAIRED	201900816504
9/24/2019	037-009	037-008		SHORT	PALM	SEWER MAIN BROKEN	REPAIRED	201900816503
9/5/2019	037-010	037-009		SHORT	ORPHEUS CT	SEWER MAIN BROKEN	REPAIRED	201900816507
9/24/2019	038-019	037-009		SHORT	ORPHEUS CT	SEWER MAIN BROKEN	REPAIRED	201900816502
8/4/2019	038-019	037-009		SHORT	ORPHEUS CT	SEWER MAIN BROKEN	REPAIRED	201900816508
8/12/2019	048-024	048-023		SHORT	ORPHEUS CT	SEWER MAIN BROKEN	REPAIRED	201900816501
5/29/2019	267-044	267-033	536	CHARTRES	TOULOUSE	SHC LEAD BROKEN	REPAIRED	201900824602
5/30/2019	221-020	221-017	6139	LOUIS XIV	GERMAIN	SHC LEAD BROKEN	REPAIRED	201900829702
5/30/2019	267-044	267-033	536	CHARTRES	TOULOUSE	SHC LEAD BROKEN	REPAIRED	201900831402
6/16/2019	178-018	178-016	300	ST CHARLES AV		SEWER MAIN BROKEN	REPAIRED	201900846901

# Total Collection System Repairs In 2019 By CONTRACTORS AND SWB

C DATE	STRUC1	STRUC2	ADDR	STREET	CROSS STREET	PROBLEM	ACTION	WO_NO
6/20/2019	363-001	345-030	2455	N ROBERTSON	MUSIC	SHC LEAD BROKEN	REPLACED	201900855305
6/23/2019	375-012	375-009	6324	LAFAYE	NEW YORK	SHC LEAD BROKEN	REPAIRED	201900855402
12/12/2019	218-018	218-014	4610	TOULOUSE	N OLYMPIA	SEWER MAIN BROKEN	REPAIRED	201900859804
9/3/2019	104-063	105-009	1816	MARENGO	DRYADES	SHC LEAD BROKEN	REPLACED	201900863003
12/13/2019	046-017	046-016	63	NERON PL	LOWERLINE	SEWER MAIN BROKEN	REPAIRED	201900868604
7/25/2019	211-011	211-009	5621	HAWTHORNE PL	HOMEDALE	SEWER MAIN BROKEN	REPAIRED	201900876304
6/14/2019	426-024		4433	SKYVIEW DR		SMH - COVER	ADJUSTED	201900890001
8/20/2019	109-026	109-009	3725	GEN PERSHING	S ROCHEBLAVE	SEWER MAIN BROKEN	REPAIRED	201900894303
6/25/2019	274-019	-024	3343-45	DUMAINE		SHC LEAD BROKEN	REPAIRED	201900912903
6/20/2019	011-011	011-012	157	12TH		SEWER MAIN BROKEN	REPAIRED	201900933801
8/30/2019	009-017	-018	5688	BELLAIRE DR	ACADEMY DR	SHC - INSTALL NEW	REPAIRED	201900957004
6/28/2019	152-012	152-013	1465	ANNUNCIATION		SHC LEAD BROKEN	EXCAVATED	201900971603
6/29/2019	152-012	152-013	1465	ANNUNCIATION	EUTERPE	SHC LEAD BROKEN	REPAIRED	201900971606

# Total Collection System Repairs In 2019 By CONTRACTORS AND SWB

C DATE	STRUC1	STRUC2	ADDR	STREET	CROSS STREET	PROBLEM	ACTION	WO_NO
8/7/2019	194-041	194-042	4609	BANKS		SHC LEAD BROKEN	REPAIRED	201900998203
7/3/2019	403-067	403-059	1626	PIETY	N CLAIBORNE AV	SHC LEAD BROKEN	REPLACED	201901005202
11/6/2019	425-068	425-067	6234	MORRISON RD	FOCH RD	SEWER MAIN BROKEN	REPAIRED	201901007806
11/27/2019	227-051	227-050	968	AMETHYST	TOPAZ	SEWER MAIN BROKEN	REPAIRED	201901029204
8/6/2019	296-071	298-070	4701	MARJORIE LN	PERLITA	SHC LEAD BROKEN	REPAIRED	201901038105
8/7/2019	296-071	298-070	4701	MARJORIE LN	PERLITA	SHC LEAD BROKEN	REPAIRED	201901038106
7/16/2019	026-019	026-016	9028	FIG	HAMILTON	SHC LEAD BROKEN	REPAIRED	201901045202
7/16/2019	404-084	404-083	2109	LOUISA	N JOHNSON	SHC LEAD BROKEN	EXCAVATED	201901048902
7/25/2019	455-069	455-066	6215	N DERBIGNY	ST MAURICE	SHC LEAD BROKEN	REPAIRED	201901050202
7/22/2019	150-022	450-017	2306	BENTON		SHC LEAD BROKEN	EXCAVATED	201901057502
7/26/2019	150-022	450-017	2306	BENTON		SHC LEAD BROKEN	REPLACED	201901057505
8/10/2019	081-029	-027	1431	JOSEPH		SHC LEAD BROKEN	EXCAVATED	201901067902
6/6/2019	296-003	296-002		HARRISON	ST BERNARD AV	SEWER MAIN BROKEN	REPAIRED	201901071001

# Total Collection System Repairs In 2019 By CONTRACTORS AND SWB

C DATE	STRUC1	STRUC2	ADDR	STREET	CROSS STREET	PROBLEM	ACTION	WO_NO
8/9/2019	080-021	080-014	919	ARABELLA	CAMP	SEWER MAIN BROKEN	REPAIRED	201901076303
8/2/2019	169-011	169-010	1000BLK	S RENDON	EUPHROSINE	SEWER MAIN BROKEN	REPAIRED	201901093603
8/19/2019	405-059	058	2336	LOUISA DR	N ROCHEBLAVE	SHC LEAD BROKEN	REPLACED	201901101305
8/28/2019	320-044	320-040	1947	BRUTUS	ST ANTHONY	SEWER MAIN BROKEN	REPAIRED	201901111303
9/23/2019	154-059	154-058	1531-37	POLYMNIA	ST CHARLES AV	SHC LEAD BROKEN	REPLACED	201901123704
9/21/2019	154-059	154-058	1531-37	POLYMNIA	ST CHARLES AV	SHC LEAD BROKEN	EXCAVATED	201901123702
10/15/2019	041-045	041-044	263	LOWERLINE	PRYTANIA	SEWER MAIN BROKEN	REPAIRED	201901129305
8/10/2019	191-027	-026	3400	TULANE AV	S CLARK	SHC LEAD BROKEN	REPLACED	201901130503
6/6/2019	296-003	296-002		ST BERNARD AV	HARRISON AV	SEWER MAIN BROKEN	REPAIRED	201901138001
8/12/2019	319-014	319-013	408	WARRINGTON DR		SHC LEAD BROKEN	REPAIRED	201901139805
10/10/2019	320-054	320-053	4801	WARRINGTON DR	BRUTUS	SEWER MAIN BROKEN	REPAIRED	201901144604
9/19/2019	004-017	004-015	9106	PALMETTO		SEWER MAIN BROKEN	REPAIRED	201901146804
10/24/2019	027-034	003-020	9108	OLEANDER	HAMILTON	SHC LEAD BROKEN	EXCAVATED	201901158304

# Total Collection System Repairs In 2019 By CONTRACTORS AND SWB

C DATE	STRUC1	STRUC2	ADDR	STREET	CROSS STREET	PROBLEM	ACTION	WO_NO
8/22/2019	356-043	356-008	2315	ODIN	MANDEVILLE	SHC LEAD BROKEN	REPAIRED	201901162203
10/7/2019	0	0	7700	SWIFT	CURRAN BL	SHC LEAD BROKEN	EXCAVATED	201901168202
8/9/2019	513-019	513-018	N/A	LAKE FOREST BL	READ BL	SEWER LEAK - FORCE	REPAIRED	201901169701
11/19/2019	042-018	042-017	7514-16	PEARL	CHEROKEE	SEWER MAIN BROKEN	REPAIRED	201901171705
8/30/2019	042-018	042-017	7514-16	PEARL	CHEROKEE	SHC LEAD BROKEN	REPAIRED	201901171703
8/29/2019	042-018	042-017	7514-16	PEARL	CHEROKEE	SHC LEAD BROKEN	EXCAVATED	201901171702
10/8/2019	424-050	424-051	7700	SWIFT		SHC LEAD BROKEN	REPAIRED	201901174003
8/26/2019	000000	000000	N/A	N TONTI	FRANCE	SEWER MAIN BROKEN	REPAIRED	201901193602
8/15/2019	320-008	3000-007	4916	HAIK DR	MIRABEAU AV	SHC LEAD BROKEN	EXCAVATED	201901202402
8/17/2019	320-008	3000-007	4916	HAIK DR	MIRABEAU AV	SHC LEAD BROKEN	REPAIRED	201901202405
8/16/2019	326-013	-012	1901	N CLAIBORNE AV		SHC LEAD BROKEN	EXCAVATED	201901209502
8/18/2019	326-013	-012	1901	N CLAIBORNE AV		SHC LEAD BROKEN	REPAIRED	201901209503
12/17/2019	422/011	422/012	5646	LEWIS RD	DOWNMAN RD	SHC LEAD BROKEN	REPAIRED	201901213306



# Total Collection System Repairs In 2019 By CONTRACTORS AND SWB

C DATE	STRUC1	STRUC2	ADDR	STREET	CROSS STREET	PROBLEM	ACTION	WO_NO
8/27/2019	422/011	422/012	5646	LEWIS RD	DOWNMAN RD	SLINE SEWER MAIN	REPAIRED	201901213302
8/4/2019	125-033	125-028	2400	CONSTANCE	2ND	SEWER MAIN BROKEN	REPAIRED	201901216903
8/30/2019	459-050	459-049	6501	DORCHESTER	NEWCASTLE	SHC LEAD BROKEN	REPAIRED	201901222003
12/27/2019	084-009	084-008	2407	JOSEPH	MAGNOLIA	SEWER MAIN BROKEN	REPAIRED	201901225607
8/22/2019	052-013	052-012	7007	PRYTANIA		SEWER MAIN BROKEN	REPAIRED	201901226204
8/21/2019	230-008	-007	5670	GEN DIAZ		SHC LEAD BROKEN	REPLACED	201901236502
11/30/2019	089-018	089-017	5033	LOYOLA AV	SONIAT	SHC LEAD BROKEN	REPAIRED	201901248304
8/24/2019	084-086	073-012	5712	S CLAIBORNE AV	JOSEPH	SHC LEAD BROKEN	REPLACED	201901258802
8/27/2019	000000		551	N DORGENOIS	TOULOUSE	SMH - ABOVE GRADE	REPLACED	201901270301
10/14/2019	001-014	001-012	9310-12	BELFAST	CHERRY	SEWER MAIN BROKEN	REPAIRED	201901270605
8/31/2019	029-002	028-030	4100	GEN OGDEN	MARKS	SEWER MAIN BROKEN	EXCAVATED	201901275203
9/10/2019	284-029	284-033	1121	KERLEREC		SHC LEAD BROKEN	REPLACED	201901278403
11/25/2019	079-045	079-044	5917	CONSTANCE	ELEONORE	SEWER MAIN BROKEN	REPAIRED	201901293102

# Total Collection System Repairs In 2019 By CONTRACTORS AND SWB

C DATE	STRUC1	STRUC2	ADDR	STREET	CROSS STREET	PROBLEM	ACTION	WO_NO
9/21/2019	079-033	079-032	5918	ANNUNCIATION	ELEONORE	SHC LEAD BROKEN	REPAIRED	201901316503
9/8/2019	027-025	021	3401-03	HAMILTON	OLIVE	SHC LEAD BROKEN	EXCAVATED	201901322102
9/8/2019	027-025	027-021	3401-03	HAMILTON	OLIVE	SHC LEAD BROKEN	EXCAVATED	201901328502
9/10/2019	027-025	027-021	3401-03	HAMILTON	OLIVE	SHC LEAD BROKEN	REPAIRED	201901328505
9/10/2019	073-046	072-008	2710	STATE	DELORD	SHC LEAD BROKEN	EXCAVATED	201901335602
9/22/2019	177-031	177-030	300BLK	GRAVIER	TCHOUPITOULAS	SEWER MAIN BROKEN	REPAIRED	201901346303
9/24/2019	288-032	288-026	1418-20	CRETE	ESPLANADE AV	SHC LEAD BROKEN	EXCAVATED	201901365803
10/24/2019	067-022	067-021	6121	PATTON		SEWER MAIN BROKEN	REPAIRED	201901389303
11/6/2019	045-022	056-009	7321	GREEN		SEWER MAIN BROKEN	REPAIRED	201901396904
11/8/2019	003-032	003-023	9505	PALM		SEWER MAIN BROKEN	REPAIRED	201901413904
9/25/2019	185-003	183-005	2433-35	GRAVIER		SHC LEAD BROKEN	EXCAVATED	201901437002
11/4/2019	185-003	183-005	2433-35	GRAVIER		SHC LEAD BROKEN	REPAIRED	201901437004
10/16/2019	284-035	284-027	1001	ESPLANADE AV	BURGUNDY	SHC LEAD BROKEN	REPAIRED	201901447902

# Total Collection System Repairs In 2019 By CONTRACTORS AND SWB

C DATE	STRUC1	STRUC2	ADDR	STREET	CROSS STREET	PROBLEM	ACTION	WO_NO
10/5/2019	003-032		1301	PINE	PLUM	SMH - COVER	REPLACED	201901515101
10/24/2019	374-041	374-040	5835	LAFAYE	PRESSBURG	SHC LEAD BROKEN	REPAIRED	201901522906
11/1/2019	310-015	310-013	2531	A P TUREAUD AV	LAW	SHC LEAD BROKEN	REPAIRED	201901534203
11/1/2019	080-010	080-009	5701	COLISEUM	ARABELLA	SEWER MAIN BROKEN	REPAIRED	201901543304
10/24/2019	269-061	269-060		ST LOUIS	N ROBERTSON	SEWER MAIN BROKEN	REPAIRED	201901562601
11/14/2019	170-002	170-001	859	CONVENTION	ST JOSEPH	SEWER MAIN BROKEN	REPAIRED	201901583503
10/30/2019	226-007	226-006	7442	CANAL	JEWEL	SEWER MAIN BROKEN	EXCAVATED	201901587002
11/4/2019	182-001	181-030	2020	GRAVIER		SEWER MAIN BROKEN	REPAIRED	201901592803
10/29/2019	012-018	-019	415	30TH	BELLAIRE DR	SHC LEAD BROKEN	EXCAVATED	201901607203
11/15/2019	012-018	-019	415	30TH	BELLAIRE DR	SHC LEAD BROKEN	REPAIRED	201901607206
10/30/2019	171-040	-039	800	MAGAZINE	JULIA	SHC LEAD BROKEN	EXCAVATED	201901610405
11/4/2019	171-040	-039	800	MAGAZINE	JULIA	SHC LEAD BROKEN	EXCAVATED	201901610406
11/12/2019	171-040	-039	800	MAGAZINE	JULIA	SHC LEAD BROKEN	REPAIRED	201901610408

# Total Collection System Repairs In 2019 By CONTRACTORS AND SWB

C DATE	STRUC1	STRUC2	ADDR	STREET	CROSS STREET	PROBLEM	ACTION	WO_NO
12/7/2019	463-021	-024	7811	S CORONET CT	PARC BRITTANY BL	SHC LEAD BROKEN	REPAIRED	201901619303
10/31/2019	489-081	489-070	7501	E OAKRIDGE CT	BULLARD AV	SMH - OVERFLOWING	REPAIRED	201901632401
11/10/2019	000000	000000	2027	ORLEANS AV	N JOHNSON	SEWER MAIN BROKEN	REPAIRED	201901646704
11/26/2019	306-009	306-005	1723	N DORGENOIS	D"ABADIE	SHC LEAD BROKEN	REPLACED	201901664203
11/11/2019	078-001	079-028	300 BLK	NASHVILLE AV	TCHOUPILOULAS	SEWER MAIN BROKEN	REPAIRED	201901674803
11/14/2019	012-019	-018	415	30TH	BELLAIRE DR	SHC LEAD BROKEN	EXCAVATED	201901711202
11/12/2019	425-063	425-064	5900	MORRISON RD		SEWER MAIN BROKEN	REPAIRED	201901716701
11/23/2019	226-011	226-010	7500	CANAL BL		SEWER MAIN BROKEN	REPAIRED	201901730002
12/13/2019	232-016	232-015	6041	GEN DIAZ		SEWER MAIN BROKEN	REPAIRED	201901735203
12/10/2019	230-083	230-082	57	W PARK PL	N PARK PL	SHC LEAD BROKEN	EXCAVATED	201901744205
11/21/2019	442-053	442-052	1318	FLOOD	N VILLERE	SHC LEAD BROKEN	REPAIRED	201901746502
11/21/2019	000000	000000	2201	ST ROCH AV	N MIRO	SEWER MAIN BROKEN	REPLACED	201901754301
11/26/2019	252-008	252-007	6401	CONGRESS DR	FRANKFORT	SEWER MAIN	REPAIRED	201901783101

# Total Collection System Repairs In 2019 By CONTRACTORS AND SWB

C DATE	STRUC1	STRUC2	ADDR	STREET	CROSS STREET	PROBLEM	ACTION	WO_NO
11/27/2019	252-008	252-007	6401	CONGRESS DR		SEWER MAIN -----	REPAIRED	201901798501
11/28/2019	100-040	076-025	5405	YORK	ROBERT	SEWER MAIN BROKEN	REPLACED	201901799102
12/5/2019	346-009	346-003	2262	N GALVEZ	MANDEVILLE	SHC LEAD BROKEN	EXCAVATED	201901830102
12/5/2019	034-015	034-017	2225	CAMBRONNE	SYCAMORE	SHC LEAD BROKEN	REPLACED	201901831702
12/10/2019	132-004	122-052	3326	TOLEDANO	S GALVEZ	SHC LEAD BROKEN	REPLACED	201901860502
12/17/2019	205-036	-035	135	N CARROLLTON	IBERVILLE	SHC LEAD BROKEN	EXCAVATED	201901894802
12/18/2019	132-043	-044	3817	LOUISIANA AV PK	S DORGENOIS	SHC LEAD BROKEN	REPAIRED	201901904102
12/19/2019	505-006			RENAISSANCE CT	N LAKE CARMEL DR	SEWER MANHOLE -----	REMOVED -----	201901907102
12/19/2019	505-083			RENAISSANCE CT	N LAKE CARMEL DR	SEWER MANHOLE -----	REMOVED -----	201901907101
12/19/2019	0	0	4002	CANAL	S PIERCE	SEWER MAIN BROKEN	REPAIRED	201901919603
12/19/2019	204-005	204-004	4002	CANAL	S PIERCE	SEWER MAIN BROKEN	EXCAVATED	201901919602
12/20/2019	332-B-002	322B-001	1910	PELOPIDAS	WARRINGTON DR	SHC LEAD BROKEN	REPAIRED	201901921402
12/22/2019	332-B-002	322B-001	1910	PELOPIDAS	WARRINGTON DR	SHC LEAD BROKEN	REPLACED	201901921405

# Total Collection System Repairs In 2019 By CONTRACTORS AND SWB

C DATE	STRUC1	STRUC2	ADDR	STREET	CROSS STREET	PROBLEM	ACTION	WO_NO
12/22/2019	221-024	-023	6139	COLBERT		SHC LEAD BROKEN	REPAIRED	201901927002
12/27/2019	344-028	344-027	2427	MARAIS	MUSIC	SHC LEAD BROKEN	REPAIRED	201901946002
12/30/2019	344-028	344-027	2427	MARAIS	MUSIC	SHC LEAD BROKEN	REPLACED	201901946003
12/5/2019	033-007	033-001	1800	FERN		SEWER MAIN BROKEN	REPAIRED	202000027401
<b>TOTAL REPAIRS</b>		<b>290</b>						

**ANNUAL PREVENTIVE MAINTENANCE REPORT  
FOR DEPARTMENT OF FACILITY MAINTENANCE (Electric Shop)  
EASTBANK**

**YEAR 2019**

<u>STATION NAME</u>	<u>W/O No.</u>	<u>INIT. DATE</u>	<u>COMP. DATE</u>	<u>NO OF DAYS</u>	<u>PIECES OF EQUIP.</u>	<u>COMPLETED BY</u>
<b>SEWAGE PUMP STATION A</b>	201900024701	01/28/2019	2/4/2019	7	58	HOOD, T.
<i>COUNT = 1</i>						
<b>SEWAGE PUMP STATION ALCEE FORTIER</b>	201900023001	11/11/2019	11/18/2019	7	18	CHILDRESS, R.
<i>COUNT = 1</i>						
<b>SEWAGE PUMP STATION AMERICA</b>	201900025301	04/16/2019	4/23/2019	7	18	DEIMEL, H
<i>COUNT = 1</i>						
<b>SEWAGE PUMP STATION AMERICAN MARINE</b>	201900019201	06/04/2019	6/11/2019	7	20	HERBERT, J.
<i>COUNT = 1</i>						
<b>SEWAGE PUMP STATION AMID</b>	201900021501	10/14/2019	10/21/2019	7	20	CHILDRESS, R.
<i>COUNT = 1</i>						
<b>SEWAGE PUMP STATION B</b>	201900026201	12/02/2019	12/9/2019	7	20	HOOD, T.
<i>COUNT = 1</i>						
<b>SEWAGE PUMP STATION BERG</b>	201900022101	12/09/2019	12/16/2019	7	21	DEIMEL, H
<i>COUNT = 1</i>						
<b>SEWAGE PUMP STATION BLVD X</b>	201900024601	07/02/2019	7/9/2019	7	15	WARD, D
<i>COUNT = 1</i>						
<b>SEWAGE PUMP STATION BRIARWOOD</b>	201900025601	12/05/2019	12/12/2019	7	21	WOODS, ARTHUR
<i>COUNT = 1</i>						
<b>SEWAGE PUMP STATION BULLARD</b>	201900018301	10/28/2019	11/4/2019	7	17	DEIMEL, H
<i>COUNT = 1</i>						
<b>SEWAGE PUMP STATION BURKE</b>	201900022701	12/10/2019	12/17/2019	7	19	HOOD, T.
<i>COUNT = 1</i>						
<b>SEWAGE PUMP STATION CASTLE MANOR</b>	201900021401	10/29/2019	11/5/2019	7	19	CHILDRESS, R.
<i>COUNT = 1</i>						
<b>SEWAGE PUMP STATION CERISE</b>	201900025101	11/26/2019	12/3/2019	7	19	HERBERT, J.
<i>COUNT = 1</i>						

<u>STATION NAME</u>	<u>W/O No.</u>	<u>INIT. DATE</u>	<u>COMP. DATE</u>	<u>NO OF DAYS</u>	<u>PIECES OF EQUIP.</u>	<u>COMPLETED BY</u>
<b>SEWAGE PUMP STATION CHICKASAW</b>	201900020401	01/28/2019	2/4/2019	7	18	WARD, D
<i>COUNT = 1</i>						
<b>SEWAGE PUMP STATION CITY PARK</b>	201900021101	10/14/2019	10/21/2019	7	13	DEIMEL, H
<i>COUNT = 1</i>						
<b>SEWAGE PUMP STATION CROWDER</b>	201900018801	12/10/2019	12/17/2019	7	17	HOOD, T.
<i>COUNT = 1</i>						
<b>SEWAGE PUMP STATION DODT</b>	201900018901	12/12/2019	12/19/2019	7	16	HOOD, T.
<i>COUNT = 1</i>						
<b>SEWAGE PUMP STATION EASTOVER</b>	201900025701	01/28/2019	2/4/2019	7	17	CHILDRESS, R.
<i>COUNT = 1</i>						
<b>SEWAGE PUMP STATION FOLGERS</b>	201900022601	09/09/2019	9/16/2019	7	14	HERBERT, J.
<i>COUNT = 1</i>						
<b>SEWAGE PUMP STATION FRANCE/FLORIDA</b>	201900021301	12/12/2019	12/19/2019	7	21	HERBERT, J.
<i>COUNT = 1</i>						
<b>SEWAGE PUMP STATION GENTILLY OAKS</b>	201900021901	12/02/2019	12/9/2019	7	20	BOUDREAUX, M
<i>COUNT = 1</i>						
<b>SEWAGE PUMP STATION INDUSTRIAL PARKWAY</b>	201900022801	11/04/2019	11/11/2019	7	20	CHILDRESS, R.
<i>COUNT = 1</i>						
<b>SEWAGE PUMP STATION K-MART</b>	201900020501	12/05/2019	12/12/2019	7	18	HOOD, T.
<i>COUNT = 1</i>						
<b>SEWAGE PUMP STATION LAKE FOREST</b>	201900018701	10/29/2019	11/5/2019	7	20	DIEMEL, H
<i>COUNT = 1</i>						
<b>SEWAGE PUMP STATION LAKELAND TERRACE</b>	201900025201	12/05/2019	12/12/2019	7	23	WOODS, ARTHUR
<i>COUNT = 1</i>						
<b>SEWAGE PUMP STATION LAKEWOOD SOUTH</b>	201900020601	10/08/2019	10/15/2019	7	16	CHILDRESS, R.
<i>COUNT = 1</i>						
<b>SEWAGE PUMP STATION LAMB</b>	201900025801	03/15/2019	3/22/2019	7	12	HERBERT, J.
<i>COUNT = 1</i>						
<b>SEWAGE PUMP STATION LAWRENCE</b>	201900022301	10/28/2019	11/4/2019	7	21	CHILDRESS, R.
<i>COUNT = 1</i>						



<u>STATION NAME</u>	<u>W/O No.</u>	<u>INIT. DATE</u>	<u>COMP. DATE</u>	<u>NO OF DAYS</u>	<u>PIECES OF EQUIP.</u>	<u>COMPLETED BY</u>
<b>SEWAGE PUMP STATION LIGGETT</b>	201900021701	12/09/2019	12/16/2019	7	21	HERBERT, J.
<i>COUNT = 1</i>						
<b>SEWAGE PUMP STATION MCCOY</b>	201900018501	11/04/2019	11/11/2019	7	8	CHILDRESS, R.
<i>COUNT = 1</i>						
<b>SEWAGE PUMP STATION MECO</b>	201900019001	12/11/2019	12/18/2019	7	19	HOOD, T.
<i>COUNT = 1</i>						
<b>SEWAGE PUMP STATION MICHOD</b>	201900022401	11/12/2019	11/19/2019	7	12	CHILDRESS, R.
<i>COUNT = 1</i>						
<b>SEWAGE PUMP STATION NO. 1</b>	201900019401	12/11/2019	12/18/2019	7	18	BOUDREAU, M
<i>COUNT = 1</i>						
<b>SEWAGE PUMP STATION NO. 14</b>	201900020001	04/17/2019	4/24/2019	7	35	CHILDRESS, R.
<i>COUNT = 1</i>						
<b>SEWAGE PUMP STATION NO. 15</b>	201900019901	12/04/2019	12/11/2019	7	26	WOODS, ARTHUR
<i>COUNT = 1</i>						
<b>SEWAGE PUMP STATION NO. 16</b>	201900020701	12/05/2019	12/12/2019	7	24	HOOD, T.
<i>COUNT = 1</i>						
<b>SEWAGE PUMP STATION NO. 17</b>	201900025501	11/26/2019	12/5/2019	9	29	WOODS, ARTHUR
<i>COUNT = 1</i>						
<b>SEWAGE PUMP STATION NO. 18</b>	201900020901	11/27/2019	12/4/2019	7	23	CHILDRESS, R.
<i>COUNT = 1</i>						
<b>SEWAGE PUMP STATION NO. 19</b>	201900020101	12/04/2019	12/11/2019	7	24	HOOD, T.
<i>COUNT = 1</i>						
<b>SEWAGE PUMP STATION NO. 20</b>	201900020201	10/14/2019	10/21/2019	7	15	DEIMEL, H
<i>COUNT = 1</i>						
<b>SEWAGE PUMP STATION NO. 21</b>	201900024801	12/04/2019	12/11/2019	7	31	WOODS, ARTHUR
<i>COUNT = 1</i>						
<b>SEWAGE PUMP STATION NO. 22</b>	201900024901	04/22/2019	4/29/2019	7	28	CHILDRESS, R.
<i>COUNT = 1</i>						
<b>SEWAGE PUMP STATION NO. 23</b>	201900020301	12/03/2019	12/10/2019	7	26	CHILDRESS, R.
<i>COUNT = 1</i>						

<u>STATION NAME</u>	<u>W/O No.</u>	<u>INIT. DATE</u>	<u>COMP. DATE</u>	<u>NO OF DAYS</u>	<u>PIECES OF EQUIP.</u>	<u>COMPLETED BY</u>
<b>SEWAGE PUMP STATION NO. 24</b>	201900020801	04/23/2019	4/30/2019	7	19	HERBERT, J.
<i>COUNT = 1</i>						
<b>SEWAGE PUMP STATION NO. 25</b>	201900021001	04/23/2019	4/30/2019	7	20	HERBERT, J.
<i>COUNT = 1</i>						
<b>SEWAGE PUMP STATION NO. 26</b>	201900021201	04/24/2019	5/1/2019	7	13	HERBERT, J.
<i>COUNT = 1</i>						
<b>SEWAGE PUMP STATION NO. 3</b>	201900019501	12/12/2019	12/19/2019	7	19	HERBERT, J.
<i>COUNT = 1</i>						
<b>SEWAGE PUMP STATION NO. 4</b>	201900019601	05/07/2019	5/14/2019	7	20	DEIMEL, H
<i>COUNT = 1</i>						
<b>SEWAGE PUMP STATION NO. 5</b>	201900019701	12/04/2019	12/11/2019	7	32	BOUDREAUX, M
<i>COUNT = 1</i>						
<b>SEWAGE PUMP STATION NO. 6</b>	201900025401	12/11/2019	12/18/2019	7	18	HERBERT, J.
<i>COUNT = 1</i>						
<b>SEWAGE PUMP STATION NO. 8</b>	201900019801	12/12/2019	12/19/2019	7	18	WOODS, ARTHUR
<i>COUNT = 1</i>						
<b>SEWAGE PUMP STATION NO. 9</b>	201900025001	12/03/2019	12/10/2019	7	21	HERBERT, J.
<i>COUNT = 1</i>						
<b>SEWAGE PUMP STATION OAK ISLAND</b>	201900022201	11/13/2019	11/20/2019	7	19	CHILDRESS, R.
<i>COUNT = 1</i>						
<b>SEWAGE PUMP STATION PARIS ROAD</b>	201900026401	11/26/2019	12/3/2019	7	19	CHILDRESS, R.
<i>COUNT = 1</i>						
<b>SEWAGE PUMP STATION PINES VILLAGE</b>	201900019301	10/07/2019	10/14/2019	7	13	HOOD, T.
<i>COUNT = 1</i>						
<b>SEWAGE PUMP STATION PLUM ORCHARD</b>	201900018201	12/11/2019	12/18/2019	7	18	WOODS, ARTHUR
<i>COUNT = 1</i>						
<b>SEWAGE PUMP STATION SHOREWOOD</b>	201900021801	12/06/2019	12/13/2019	7	21	BOUDREAUX, M
<i>COUNT = 1</i>						
<b>SEWAGE PUMP STATION SOUTHERN SCRAP</b>	201900019101	07/01/2019	7/8/2019	7	18	HOOD, T.
<i>COUNT = 1</i>						

<u>STATION NAME</u>	<u>W/O No.</u>	<u>INIT. DATE</u>	<u>COMP. DATE</u>	<u>NO OF DAYS</u>	<u>PIECES OF EQUIP.</u>	<u>COMPLETED BY</u>
<b>SEWAGE PUMP STATION VENETIAN ISLES 2</b>						
	201900022901	09/03/2019	9/10/2019	7	14	HERBERT, J.
<i>COUNT = 1</i>						
<b>SEWAGE PUMP STATION VICTORIA</b>						
	201900018601	12/11/2019	12/18/2019	7	19	HOOD, T.
<i>COUNT = 1</i>						
<b>SEWAGE PUMP STATION VILLAGE DE LEST</b>						
	201900023101	07/02/2019	7/9/2019	7	20	WARD, D
<i>COUNT = 1</i>						
<b>SEWAGE PUMP STATION WEBER</b>						
	201900022001	12/05/2019	12/12/2019	7	20	BOUDREAUX, M
<i>COUNT = 1</i>						
<b>SEWAGE PUMP STATION WILLOWBROOK</b>						
	201900022501	03/14/2019	3/21/2019	7	15	HERBERT, J.
<i>COUNT = 1</i>						
<b>SEWAGE PUMP STATION WILSON</b>						
	201900021601	03/13/2019	3/20/2019	7	13	HERBERT, J.
<i>COUNT = 1</i>						
<b>SEWAGE PUMP STATION WRIGHT</b>						
	201900018401	06/03/2019	6/10/2019	7	14	HERBERT, J.
<i>COUNT = 1</i>						
<b>TOTAL COUNT =</b>					<b>65</b>	

**SEMI - ANNUAL PREVENTIVE MAINTENANCE REPORT  
FOR DEPARTMENT OF FACILITY MAINTENANCE (Electric Shop)  
EASTBANK**

**YEAR 2019**

<u>STATION NAME</u>	<u>W/O No.</u>	<u>START DATE</u>	<u>COMP. DATE</u>	<u>NO OF DAYS</u>	<u>PIECES OF EQUIP.</u>	<u>COMPLETED_BY</u>
<b>SEWAGE PUMP STATION A</b>						
	201900017501	06/17/2019	6/24/2019	7	2	LARCHE, K.
	201900474501	12/09/2019	12/16/2019	7	2	LARCHE, K.
	<i>COUNT = 2</i>					
<b>SEWAGE PUMP STATION ALCEE FORTIER</b>						
	201900015601	05/28/2019	6/3/2019	6	2	MANCUSO, E. JR
	201900472701	11/06/2019	11/13/2019	7	2	RAIFORD, MATT.
	<i>COUNT = 2</i>					
<b>SEWAGE PUMP STATION AMERICA</b>						
	201900012601	03/05/2019	3/12/2019	7	2	CHAUVIN, L. SR
	201900469701	08/20/2019	8/27/2019	7	2	MANCUSO, E. JR
	<i>COUNT = 2</i>					
<b>SEWAGE PUMP STATION AMERICAN MARINE</b>						
	201900012701	03/11/2019	3/18/2019	7	2	CHAUVIN, L. SR
	201900469801	09/02/2019	9/9/2019	7	2	MANCUSO, E. JR
	<i>COUNT = 2</i>					
<b>SEWAGE PUMP STATION AMID</b>						
	201900013801	04/01/2019	4/8/2019	7	2	LARCHE, K.
	201900470901	09/24/2019	10/1/2019	7	2	LARCHE, K.
	<i>COUNT = 2</i>					
<b>SEWAGE PUMP STATION B</b>						
	201900011901	02/12/2019	2/19/2019	7	2	MANCUSO, E. JR
	201900469001	08/06/2019	8/13/2019	7	2	MANCUSO, E. JR
	<i>COUNT = 2</i>					
<b>SEWAGE PUMP STATION BERG</b>						
	201900014401	04/29/2019	5/6/2019	7	2	LARCHE, K.
	201900471501	10/01/2019	10/8/2019	7	2	LARCHE, K.
	<i>COUNT = 2</i>					
<b>SEWAGE PUMP STATION BLVD X</b>						
	201900015701	05/28/2019	6/3/2019	6	2	MANCUSO, E. JR
	201900472801	11/06/2019	11/13/2019	7	2	CHAUVIN, L. SR
	<i>COUNT = 2</i>					
<b>SEWAGE PUMP STATION BRIARWOOD</b>						
	201900014101	04/15/2019	4/22/2019	7	2	MANCUSO, E. JR
	201900471201	09/30/2019	10/7/2019	7	2	MANCUSO, E. JR
	<i>COUNT = 2</i>					
<b>SEWAGE PUMP STATION BULLARD</b>						
	201900013301	03/25/2019	4/1/2019	7	2	CHAUVIN, L. SR
	201900470401	09/10/2019	9/17/2019	7	2	MANCUSO, E. JR
	<i>COUNT = 2</i>					

<u>STATION NAME</u>	<u>W/O No.</u>	<u>START DATE</u>	<u>COMP. DATE</u>	<u>NO OF DAYS</u>	<u>PIECES OF EQUIP.</u>	<u>COMPLETED BY</u>
<b>SEWAGE PUMP STATION BURKE</b>						
	201900014701	04/30/2019	5/7/2019	7	2	LARCHE, K.
	201900471801	10/01/2019	10/8/2019	7	2	LARCHE, K.
<i>COUNT = 2</i>						
<b>SEWAGE PUMP STATION CASTLE MANOR</b>						
	201900013901	03/25/2019	4/1/2019	7	2	CHAUVIN, L. SR
	201900471001	09/09/2019	9/16/2019	7	2	MANCUSO, E. JR
<i>COUNT = 2</i>						
<b>SEWAGE PUMP STATION CERISE</b>						
	201900014001	04/01/2019	4/8/2019	7	2	LARCHE, K.
	201900471101	09/24/2019	10/1/2019	7	2	LARCHE, K.
<i>COUNT = 2</i>						
<b>SEWAGE PUMP STATION CHICKASAW</b>						
	201900010501	01/22/2019	1/28/2019	6	2	LARCHE, K.
	201900467601	07/22/2019	7/29/2019	7	2	MANCUSO, E. JR
<i>COUNT = 2</i>						
<b>SEWAGE PUMP STATION CITY PARK</b>						
	201900010201	01/02/2019	1/7/2019	5	2	CHAUVIN, L. SR
	201900467301	07/29/2019	8/5/2019	7	2	MANCUSO, E. JR
<i>COUNT = 2</i>						
<b>SEWAGE PUMP STATION CROWDER</b>						
	201900013001	03/19/2019	3/26/2019	7	2	LARCHE, K.
	201900470101	09/09/2019	9/16/2019	7	2	MANCUSO, E. JR
<i>COUNT = 2</i>						
<b>SEWAGE PUMP STATION DODT</b>						
	201900013101	03/19/2019	3/26/2019	7	2	LARCHE, K.
	201900470201	09/09/2019	9/16/2019	7	2	MANCUSO, E. JR
<i>COUNT = 2</i>						
<b>SEWAGE PUMP STATION EASTOVER</b>						
	201900015001	05/06/2019	5/13/2019	7	2	MANCUSO, E. JR
	201900472101	10/07/2019	10/14/2019	7	2	MANCUSO, E. JR
<i>COUNT = 2</i>						
<b>SEWAGE PUMP STATION FOLGERS</b>						
	201900017601	05/14/2019	5/21/2019	7	2	CHAUVIN, L. SR
	201900474601	11/06/2019	11/13/2019	7	2	CHAUVIN, L. SR
<i>COUNT = 2</i>						
<b>SEWAGE PUMP STATION FRANCE/FLORIDA</b>						
	201900012301	03/05/2019	3/12/2019	7	2	CHAUVIN, L. SR
	201900469401	08/19/2019	8/26/2019	7	2	LARCHE, K.
<i>COUNT = 2</i>						
<b>SEWAGE PUMP STATION GENTILLY OAKS</b>						
	201900014501	04/29/2019	5/6/2019	7	2	LARCHE, K.
	201900471601	09/30/2019	10/7/2019	7	2	MANCUSO, E. JR
<i>COUNT = 2</i>						

<u>STATION NAME</u>	<u>W/O No.</u>	<u>START DATE</u>	<u>COMP. DATE</u>	<u>NO OF DAYS</u>	<u>PIECES OF EQUIP.</u>	<u>COMPLETED BY</u>
<b>SEWAGE PUMP STATION INDUSTRIAL PARKWAY</b>						
	201900015401	05/15/2019	5/24/2019	9	2	RAIFORD, MATT.
	201900472501	11/04/2019	11/12/2019	8	2	LARCHE, K.
	<i>COUNT = 2</i>					
<b>SEWAGE PUMP STATION K-MART</b>						
	201900010601	01/08/2019	1/15/2019	7	2	LARCHE, K.
	201900467701	07/22/2019	7/29/2019	7	2	MANCUSO, E. JR
	<i>COUNT = 2</i>					
<b>SEWAGE PUMP STATION LAKE FOREST</b>						
	201900013501	03/26/2019	4/2/2019	7	2	LARCHE, K.
	201900470601	09/16/2019	9/23/2019	7	2	MANCUSO, E. JR
	<i>COUNT = 2</i>					
<b>SEWAGE PUMP STATION LAKELAND TERRACE</b>						
	201900013601	03/26/2019	4/2/2019	7	2	LARCHE, K.
	201900470701	09/16/2019	9/23/2019	7	2	MANCUSO, E. JR
	<i>COUNT = 2</i>					
<b>SEWAGE PUMP STATION LAKEWOOD SOUTH</b>						
	201900010301	01/02/2019	1/7/2019	5	2	CHAUVIN, L. SR
	201900467401	07/30/2019	8/6/2019	7	2	MANCUSO, E. JR
	<i>COUNT = 2</i>					
<b>SEWAGE PUMP STATION LAMB</b>						
	201900014801	04/30/2019	5/7/2019	7	2	LARCHE, K.
	201900471901	10/07/2019	10/14/2019	7	2	MANCUSO, E. JR
	<i>COUNT = 2</i>					
<b>SEWAGE PUMP STATION LAWERENCE</b>						
	201900014901	04/30/2019	5/7/2019	7	2	LARCHE, K.
	201900472001	10/07/2019	10/14/2019	7	2	MANCUSO, E. JR
	<i>COUNT = 2</i>					
<b>SEWAGE PUMP STATION LIGGETT</b>						
	201900014201	04/15/2019	4/22/2019	7	2	MANCUSO, E. JR
	201900471301	09/24/2019	10/1/2019	7	2	LARCHE, K.
	<i>COUNT = 2</i>					
<b>SEWAGE PUMP STATION MECO</b>						
	201900012401	03/05/2019	3/12/2019	7	2	CHAUVIN, L. SR
	201900469501	08/20/2019	8/27/2019	7	2	MANCUSO, E. JR
	<i>COUNT = 2</i>					
<b>SEWAGE PUMP STATION MICHOD</b>						
	201900015201	05/14/2019	5/21/2019	7	2	CHAUVIN, L. SR
	201900472301	10/08/2019	10/15/2019	7	2	CHAUVIN, L. SR
	<i>COUNT = 2</i>					
<b>SEWAGE PUMP STATION NO. 1</b>						
	201900011501	02/05/2019	2/12/2019	7	2	MANCUSO, E. JR
	201900468601	07/02/2019	7/9/2019	7	2	LARCHE, K.
	<i>COUNT = 2</i>					

<u>STATION NAME</u>	<u>W/O No.</u>	<u>START DATE</u>	<u>COMP. DATE</u>	<u>NO OF DAYS</u>	<u>PIECES OF EQUIP.</u>	<u>COMPLETED BY</u>
<b>SEWAGE PUMP STATION NO. 14</b>						
	201900011101	02/05/2019	2/12/2019	7	2	MANCUSO, E. JR
	201900468201	07/02/2019	7/9/2019	7	2	LARCHE, K.
	<i>COUNT = 2</i>					
<b>SEWAGE PUMP STATION NO. 15</b>						
	201900011801	02/11/2019	2/18/2019	7	6	LARCHE, K.
	201900468901	07/01/2019	7/8/2019	7	6	CHAUVIN, L. SR
	<i>COUNT = 2</i>					
<b>SEWAGE PUMP STATION NO. 16</b>						
	201900012101	02/11/2019	2/18/2019	7	2	MANCUSO, E. JR
	201900469201	07/30/2019	8/6/2019	7	2	MANCUSO, E. JR
	<i>COUNT = 2</i>					
<b>SEWAGE PUMP STATION NO. 17</b>						
	201900010701	01/22/2019	1/28/2019	6	2	LARCHE, K.
	201900467801	07/29/2019	8/5/2019	7	2	MANCUSO, E. JR
	<i>COUNT = 2</i>					
<b>SEWAGE PUMP STATION NO. 18</b>						
	201900010101	01/08/2019	1/15/2019	7	2	LARCHE, K.
	201900467201	07/29/2019	8/5/2019	7	2	MANCUSO, E. JR
	<i>COUNT = 2</i>					
<b>SEWAGE PUMP STATION NO. 19</b>						
	201900011301	01/28/2019	2/4/2019	7	2	LARCHE, K.
	201900468401	07/09/2019	7/16/2019	7	2	LARCHE, K.
	<i>COUNT = 2</i>					
<b>SEWAGE PUMP STATION NO. 20</b>						
	201900010801	01/28/2019	2/4/2019	7	2	LARCHE, K.
	201900467901	07/23/2019	7/30/2019	7	2	MANCUSO, E. JR
	<i>COUNT = 2</i>					
<b>SEWAGE PUMP STATION NO. 21</b>						
	201900010901	01/28/2019	2/4/2019	7	2	LARCHE, K.
	201900468001	07/23/2019	7/30/2019	7	2	MANCUSO, E. JR
	<i>COUNT = 2</i>					
<b>SEWAGE PUMP STATION NO. 22</b>						
	201900011001	01/22/2019	1/28/2019	6	2	LARCHE, K.
	201900468101	07/23/2019	7/30/2019	7	2	MANCUSO, E. JR
	<i>COUNT = 2</i>					
<b>SEWAGE PUMP STATION NO. 23</b>						
	201900010401	01/08/2019	1/15/2019	7	2	LARCHE, K.
	201900467501	07/22/2019	7/29/2019	7	2	MANCUSO, E. JR
	<i>COUNT = 2</i>					
<b>SEWAGE PUMP STATION NO. 24</b>						
	201900012001	02/12/2019	2/19/2019	7	2	MANCUSO, E. JR
	201900469101	08/06/2019	8/13/2019	7	2	MANCUSO, E. JR
	<i>COUNT = 2</i>					

<u>STATION NAME</u>	<u>W/O No.</u>	<u>START DATE</u>	<u>COMP. DATE</u>	<u>NO OF DAYS</u>	<u>PIECES OF EQUIP.</u>	<u>COMPLETED BY</u>
<b>SEWAGE PUMP STATION NO. 25</b>						
	201900012201	03/04/2019	3/11/2019	7	2	LARCHE, K.
	201900469301	08/06/2019	8/13/2019	7	2	MANCUSO, E. JR
	<i>COUNT = 2</i>					
<b>SEWAGE PUMP STATION NO. 26</b>						
	201900017801	03/04/2019	3/11/2019	7	2	LARCHE, K.
	201900474801	08/19/2019	8/26/2019	7	2	LARCHE, K.
	<i>COUNT = 2</i>					
<b>SEWAGE PUMP STATION NO. 3</b>						
	201900011601	02/05/2019	2/12/2019	7	2	MANCUSO, E. JR
	201900468701	07/02/2019	7/9/2019	7	2	LARCHE, K.
	<i>COUNT = 2</i>					
<b>SEWAGE PUMP STATION NO. 4</b>						
	201900010001	01/02/2019	1/7/2019	5	2	CHAUVIN, L. SR
	201900467101	07/30/2019	8/6/2019	7	2	MANCUSO, E. JR
	<i>COUNT = 2</i>					
<b>SEWAGE PUMP STATION NO. 5</b>						
	201900011401	02/11/2019	2/18/2019	7	2	LARCHE, K.
	201900468501	07/01/2019	7/8/2019	7	2	CHAUVIN, L. SR
	<i>COUNT = 2</i>					
<b>SEWAGE PUMP STATION NO. 6</b>						
	201900011201	02/04/2019	2/11/2019	7	2	CHAUVIN, L. SR
	201900468301	07/09/2019	7/16/2019	7	2	LARCHE, K.
	<i>COUNT = 2</i>					
<b>SEWAGE PUMP STATION NO. 8</b>						
	201900011701	02/11/2019	2/18/2019	7	2	LARCHE, K.
	201900468801	07/01/2019	7/8/2019	7	2	CHAUVIN, L. SR
	<i>COUNT = 2</i>					
<b>SEWAGE PUMP STATION NO. 9</b>						
	201900017901	02/04/2019	2/11/2019	7	2	CHAUVIN, L. SR
	201900474901	07/09/2019	7/16/2019	7	2	LARCHE, K.
	<i>COUNT = 2</i>					
<b>SEWAGE PUMP STATION OAK ISLAND</b>						
	201900015101	05/06/2019	5/13/2019	7	2	MANCUSO, E. JR
	201900472201	10/08/2019	10/15/2019	7	2	CHAUVIN, L. SR
	<i>COUNT = 2</i>					
<b>SEWAGE PUMP STATION PARIS ROAD</b>						
	201900018101	03/26/2019	4/2/2019	7	2	LARCHE, K.
	201900475101	09/10/2019	9/17/2019	7	2	MANCUSO, E. JR
	<i>COUNT = 2</i>					
<b>SEWAGE PUMP STATION PINES VILLAGE</b>						
	201900012801	03/11/2019	3/18/2019	7	2	CHAUVIN, L. SR
	201900469901	08/20/2019	8/27/2019	7	2	MANCUSO, E. JR
	<i>COUNT = 2</i>					



<u>STATION NAME</u>	<u>W/O No.</u>	<u>START DATE</u>	<u>COMP. DATE</u>	<u>NO OF DAYS</u>	<u>PIECES OF EQUIP.</u>	<u>COMPLETED BY</u>
<b>SEWAGE PUMP STATION PLUM ORCHARD</b>						
	201900013201	03/19/2019	3/26/2019	7	2	LARCHE, K.
	201900470301	09/02/2019	9/9/2019	7	2	MANCUSO, E. JR
	<i>COUNT = 2</i>					
<b>SEWAGE PUMP STATION SHOREWOOD</b>						
	201900014301	04/15/2019	4/22/2019	7	2	MANCUSO, E. JR
	201900471401	09/30/2019	10/7/2019	7	2	MANCUSO, E. JR
	<i>COUNT = 2</i>					
<b>SEWAGE PUMP STATION SOUTHERN SCRAP</b>						
	201900012501	03/04/2019	3/11/2019	7	2	LARCHE, K.
	201900469601	08/19/2019	8/26/2019	7	2	LARCHE, K.
	<i>COUNT = 2</i>					
<b>SEWAGE PUMP STATION VENETIAN ISLES 2</b>						
	201900015501	05/14/2019	5/21/2019	7	2	CHAUVIN, L. SR
	201900472601	10/29/2019	11/5/2019	7	2	LARCHE, K.
	<i>COUNT = 2</i>					
<b>SEWAGE PUMP STATION VICTORIA</b>						
	201900012901	03/11/2019	3/18/2019	7	2	CHAUVIN, L. SR
	201900470001	09/02/2019	9/9/2019	7	2	MANCUSO, E. JR
	<i>COUNT = 2</i>					
<b>SEWAGE PUMP STATION VILLAGE DE LEST</b>						
	201900015801	05/28/2019	6/3/2019	6	2	MANCUSO, E. JR
	201900472901	11/06/2019	11/13/2019	7	2	RAIFORD, MATT.
	<i>COUNT = 2</i>					
<b>SEWAGE PUMP STATION WEBER</b>						
	201900014601	04/29/2019	5/6/2019	7	2	LARCHE, K.
	201900471701	10/01/2019	10/8/2019	7	2	LARCHE, K.
	<i>COUNT = 2</i>					
<b>SEWAGE PUMP STATION WILLOWBROOK</b>						
	201900015301	05/06/2019	5/13/2019	7	2	MANCUSO, E. JR
	201900472401	10/08/2019	10/15/2019	7	2	CHAUVIN, L. SR
	<i>COUNT = 2</i>					
<b>SEWAGE PUMP STATION WILSON</b>						
	201900013401	03/25/2019	4/1/2019	7	2	CHAUVIN, L. SR
	201900470501	09/10/2019	9/17/2019	7	2	MANCUSO, E. JR
	<i>COUNT = 2</i>					
<b>SEWAGE PUMP STATION WRIGHT</b>						
	201900013701	04/01/2019	4/8/2019	7	2	LARCHE, K.
	201900470801	09/16/2019	9/23/2019	7	2	MANCUSO, E. JR
	<i>COUNT = 2</i>					
<b>TOTAL COUNT =</b>		<b>128</b>				

**ANNUAL PREVENTIVE MAINTENANCE REPORT  
FOR DEPARTMENT OF FACILITY MAINTENANCE (Machine Shop)  
EASTBANK**

**YEAR 2019**

<u>STATION NAME</u>	<u>W/O No.</u>	<u>INIT. DATE</u>	<u>COMP. DATE</u>	<u>NO OF DAYS</u>	<u>PIECES OF EQUIP.</u>	<u>COMPLETED BY</u>
<b>SEWAGE PUMP STATION A</b>						
	201900032401	10/29/2019	11/1/2019	3	31	HIHAR, K.
	<i>COUNT = 1</i>					
<b>SEWAGE PUMP STATION ALCEE FORTIER</b>						
	201900030801	04/19/2019	4/23/2019	4	12	HIHAR, K.
	<i>COUNT = 1</i>					
<b>SEWAGE PUMP STATION AMERICA</b>						
	201900034201	05/28/2019	6/10/2019	13	11	HIHAR, K.
	<i>COUNT = 1</i>					
<b>SEWAGE PUMP STATION AMERICAN MARINE</b>						
	201900034301	06/10/2019	6/11/2019	1	9	HIHAR, K.
	<i>COUNT = 1</i>					
<b>SEWAGE PUMP STATION AMID</b>						
	201900029501	06/11/2019	6/18/2019	7	11	HIHAR, K.
	<i>COUNT = 1</i>					
<b>SEWAGE PUMP STATION B</b>						
	201900028901	11/01/2019	11/5/2019	4	14	HIHAR, K.
	<i>COUNT = 1</i>					
<b>SEWAGE PUMP STATION BERG</b>						
	201900030101	07/25/2019	8/1/2019	7	9	HIHAR, K.
	<i>COUNT = 1</i>					
<b>SEWAGE PUMP STATION BLVD X</b>						
	201900032301	04/09/2019	4/18/2019	9	15	HIHAR, K.
	<i>COUNT = 1</i>					
<b>SEWAGE PUMP STATION BRIARWOOD</b>						
	201900029701	08/05/2019	8/7/2019	2	9	HIHAR, K.
	<i>COUNT = 1</i>					
<b>SEWAGE PUMP STATION BULLARD</b>						
	201900026501	06/17/2019	6/20/2019	3	9	HIHAR, K.
	<i>COUNT = 1</i>					
<b>SEWAGE PUMP STATION BURKE</b>						
	201900030701	08/04/2019	8/5/2019	1	11	HIHAR, K.
	<i>COUNT = 1</i>					
<b>SEWAGE PUMP STATION CASTLE MANOR</b>						
	201900032701	06/18/2019	6/21/2019	3	11	HIHAR, K.
	<i>COUNT = 1</i>					

<u>STATION NAME</u>	<u>W/O No.</u>	<u>INIT. DATE</u>	<u>COMP. DATE</u>	<u>NO OF DAYS</u>	<u>PIECES OF EQUIP.</u>	<u>COMPLETED BY</u>
<b>SEWAGE PUMP STATION CERISE</b>						
	201900026801	06/26/2019	7/1/2019	5	11	HIHAR, K.
<i>COUNT = 1</i>						
<b>SEWAGE PUMP STATION CHICKASAW</b>						
	201900028501	05/13/2019	5/20/2019	7	11	HIHAR, K.
<i>COUNT = 1</i>						
<b>SEWAGE PUMP STATION CITY PARK</b>						
	201900029201	05/20/2019	5/27/2019	7	7	HIHAR, K.
<i>COUNT = 1</i>						
<b>SEWAGE PUMP STATION CROWDER</b>						
	201900027001	07/15/2019	7/17/2019	2	9	HIHAR, K.
<i>COUNT = 1</i>						
<b>SEWAGE PUMP STATION DODT</b>						
	201900032801	07/09/2019	7/15/2019	6	9	HIHAR, K.
<i>COUNT = 1</i>						
<b>SEWAGE PUMP STATION EASTOVER</b>						
	201900033501	07/26/2019	7/30/2019	4	10	HILLS, L.
<i>COUNT = 1</i>						
<b>SEWAGE PUMP STATION FOLGERS</b>						
	201900030601	08/06/2019	8/9/2019	3	8	HIHAR, K.
<i>COUNT = 1</i>						
<b>SEWAGE PUMP STATION FRANCE/FLORIDA</b>						
	201900033301	06/17/2019	6/19/2019	2	9	HIHAR, K.
<i>COUNT = 1</i>						
<b>SEWAGE PUMP STATION GENTILLY OAKS</b>						
	201900029901	07/26/2019	8/2/2019	7	12	HIHAR, K.
<i>COUNT = 1</i>						
<b>SEWAGE PUMP STATION INDUSTRIAL PARKWAY</b>						
	201900034401	08/05/2019	8/12/2019	7	9	HIHAR, K.
<i>COUNT = 1</i>						
<b>SEWAGE PUMP STATION K-MART</b>						
	201900028601	05/22/2019	5/29/2019	7	9	HIHAR, K.
<i>COUNT = 1</i>						
<b>SEWAGE PUMP STATION LAKE FOREST</b>						
	201900026901	07/09/2019	7/11/2019	2	9	HIHAR, K.
<i>COUNT = 1</i>						
<b>SEWAGE PUMP STATION LAKELAND TERRACE</b>						
	201900027101	06/25/2019	6/27/2019	2	12	HIHAR, K.
<i>COUNT = 1</i>						
<b>SEWAGE PUMP STATION LAKEWOOD SOUTH</b>						
	201900028701	05/23/2019	5/30/2019	7	10	HIHAR, K.
<i>COUNT = 1</i>						

<u>STATION NAME</u>	<u>W/O No.</u>	<u>INIT. DATE</u>	<u>COMP. DATE</u>	<u>NO OF DAYS</u>	<u>PIECES OF EQUIP.</u>	<u>COMPLETED BY</u>
<b>SEWAGE PUMP STATION LAMB</b>	201900033601	07/15/2019	7/19/2019	4	6	HIHAR, K.
<i>COUNT = 1</i>						
<b>SEWAGE PUMP STATION LAWERENCE</b>	201900030201	07/24/2019	7/29/2019	5	9	HIHAR, K.
<i>COUNT = 1</i>						
<b>SEWAGE PUMP STATION LIGGETT</b>	201900029801	07/27/2019	7/31/2019	4	9	HIHAR, K.
<i>COUNT = 1</i>						
<b>SEWAGE PUMP STATION MCCOY</b>	201900026701	07/01/2019	7/2/2019	1	6	HIHAR, K.
<i>COUNT = 1</i>						
<b>SEWAGE PUMP STATION MECO</b>	201900029401	06/10/2019	6/12/2019	2	9	HIHAR, K.
<i>COUNT = 1</i>						
<b>SEWAGE PUMP STATION MICHOD</b>	201900030401	04/19/2019	4/24/2019	5	6	HIHAR, K.
<i>COUNT = 1</i>						
<b>SEWAGE PUMP STATION NO. 1</b>	201900027501	04/26/2019	4/30/2019	4	9	HIHAR, K.
<i>COUNT = 1</i>						
<b>SEWAGE PUMP STATION NO. 14</b>	201900028201	09/21/2019	9/24/2019	3	15	HIHAR, K.
<i>COUNT = 1</i>						
<b>SEWAGE PUMP STATION NO. 15</b>	201900028101	05/06/2019	5/9/2019	3	37	HIHAR, K.
<i>COUNT = 1</i>						
<b>SEWAGE PUMP STATION NO. 16</b>	201900028801	05/31/2019	6/3/2019	3	11	HIHAR, K.
<i>COUNT = 1</i>						
<b>SEWAGE PUMP STATION NO. 17</b>	201900033101	05/20/2019	5/28/2019	8	11	HIHAR, K.
<i>COUNT = 1</i>						
<b>SEWAGE PUMP STATION NO. 18</b>	201900029001	05/20/2019	5/21/2019	1	12	HIHAR, K.
<i>COUNT = 1</i>						
<b>SEWAGE PUMP STATION NO. 19</b>	201900028301	05/01/2019	5/5/2019	4	11	HIHAR, K.
<i>COUNT = 1</i>						
<b>SEWAGE PUMP STATION NO. 20</b>	201900033001	05/06/2019	5/13/2019	7	11	HIHAR, K.
<i>COUNT = 1</i>						

<u>STATION NAME</u>	<u>W/O No.</u>	<u>INIT. DATE</u>	<u>COMP. DATE</u>	<u>NO OF DAYS</u>	<u>PIECES OF EQUIP.</u>	<u>COMPLETED BY</u>
<b>SEWAGE PUMP STATION NO. 21</b>						
	201900032501	05/20/2019	5/22/2019	2	12	HIHAR, K.
	<i>COUNT = 1</i>					
<b>SEWAGE PUMP STATION NO. 22</b>						
	201900032601	05/20/2019	5/23/2019	3	12	ASGARI, M.
	<i>COUNT = 1</i>					
<b>SEWAGE PUMP STATION NO. 23</b>						
	201900028401	05/22/2019	5/31/2019	9	11	HIHAR, K.
	<i>COUNT = 1</i>					
<b>SEWAGE PUMP STATION NO. 24</b>						
	201900033201	06/03/2019	6/6/2019	3	11	HIHAR, K.
	<i>COUNT = 1</i>					
<b>SEWAGE PUMP STATION NO. 25</b>						
	201900029101	06/03/2019	6/5/2019	2	11	HIHAR, K.
	<i>COUNT = 1</i>					
<b>SEWAGE PUMP STATION NO. 26</b>						
	201900029301	05/23/2019	6/3/2019	11	7	HIHAR, K.
	<i>COUNT = 1</i>					
<b>SEWAGE PUMP STATION NO. 3</b>						
	201900027601	04/16/2019	4/19/2019	3	9	HIHAR, K.
	<i>COUNT = 1</i>					
<b>SEWAGE PUMP STATION NO. 4</b>						
	201900027701	05/07/2019	5/10/2019	3	11	HIHAR, K.
	<i>COUNT = 1</i>					
<b>SEWAGE PUMP STATION NO. 5</b>						
	201900027801	05/01/2019	5/1/2019	0	9	HIHAR, K.
	<i>COUNT = 1</i>					
<b>SEWAGE PUMP STATION NO. 6</b>						
	201900032901	04/23/2019	5/1/2019	8	8	HIHAR, K.
	<i>COUNT = 1</i>					
<b>SEWAGE PUMP STATION NO. 8</b>						
	201900027901	05/01/2019	5/3/2019	2	8	HIHAR, K.
	<i>COUNT = 1</i>					
<b>SEWAGE PUMP STATION NO. 9</b>						
	201900028001	05/01/2019	5/7/2019	6	10	HIHAR, K.
	<i>COUNT = 1</i>					
<b>SEWAGE PUMP STATION OAK ISLAND</b>						
	201900030301	08/07/2019	8/13/2019	6	11	HIHAR, K.
	<i>COUNT = 1</i>					
<b>SEWAGE PUMP STATION PARIS ROAD</b>						
	201900034701	08/13/2019	8/14/2019	1	11	HIHAR, K.
	<i>COUNT = 1</i>					

<u>STATION NAME</u>	<u>W/O No.</u>	<u>INIT. DATE</u>	<u>COMP. DATE</u>	<u>NO OF DAYS</u>	<u>PIECES OF EQUIP.</u>	<u>COMPLETED BY</u>
<b>SEWAGE PUMP STATION PINES VILLAGE</b>						
	201900034501	06/10/2019	6/14/2019	4	6	HIHAR, K.
	<i>COUNT = 1</i>					
<b>SEWAGE PUMP STATION PLUM ORCHARD</b>						
	201900027201	07/09/2019	7/16/2019	7	18	HIHAR, K.
	<i>COUNT = 1</i>					
<b>SEWAGE PUMP STATION SHOREWOOD</b>						
	201900033401	08/04/2019	8/6/2019	2	9	HIHAR, K.
	<i>COUNT = 1</i>					
<b>SEWAGE PUMP STATION SOUTHERN SCRAP</b>						
	201900027301	06/04/2019	6/7/2019	3	9	HIHAR, K.
	<i>COUNT = 1</i>					
<b>SEWAGE PUMP STATION VENETIAN ISLES 2</b>						
	201900033701	04/09/2019	4/15/2019	6	8	HIHAR, K.
	<i>COUNT = 1</i>					
<b>SEWAGE PUMP STATION VICTORIA</b>						
	201900027401	06/10/2019	6/13/2019	3	11	HIHAR, K.
	<i>COUNT = 1</i>					
<b>SEWAGE PUMP STATION VILLAGE DE LEST</b>						
	201900030901	04/16/2019	4/18/2019	2	9	HIHAR, K.
	<i>COUNT = 1</i>					
<b>SEWAGE PUMP STATION WEBER</b>						
	201900030001	07/14/2019	7/18/2019	4	9	HIHAR, K.
	<i>COUNT = 1</i>					
<b>SEWAGE PUMP STATION WILLOWBROOK</b>						
	201900030501	08/05/2019	8/8/2019	3	7	HIHAR, K.
	<i>COUNT = 1</i>					
<b>SEWAGE PUMP STATION WILSON</b>						
	201900029601	06/25/2019	6/28/2019	3	7	HIHAR, K.
	<i>COUNT = 1</i>					
<b>SEWAGE PUMP STATION WRIGHT</b>						
	201900026601	07/01/2019	7/3/2019	2	7	HIHAR, K.
	<i>COUNT = 1</i>					
<b>TOTAL COUNT =</b>						<b>65</b>

**ANNUAL PREVENTIVE MAINTENANCE REPORT  
FOR DEPARTMENT OF OPERATIONS  
EASTBANK**

**YEAR 2019**

<u>STATION NAME</u>	<u>W/O No.</u>	<u>INIT. DATE</u>	<u>COMP. DATE</u>	<u>NO OF DAYS</u>	<u>PIECES OF EQUIP.</u>	<u>COMPLETED BY</u>
<b>SEWAGE PUMP STATION A</b>						
SEWAGE PUMP STATION A	201900046001	03/11/2019	3/12/2019	1	5	ADAMS, M.
<i>COUNT = 1</i>						
<b>SEWAGE PUMP STATION ALCEE FORTIER</b>						
SEWAGE PUMP STATION ALCEE FORTIER	201900042601	03/25/2019	3/26/2019	1	4	PRICE, L
<i>COUNT = 1</i>						
<b>SEWAGE PUMP STATION AMERICA</b>						
SEWAGE PUMP STATION AMERICA	201900046401	05/27/2019	5/30/2019	3	2	JAMES, S.
<i>COUNT = 1</i>						
<b>SEWAGE PUMP STATION AMERICAN MARINE</b>						
SEWAGE PUMP STATION AMERICAN MARINE	201900043501	04/15/2019	4/16/2019	1	4	KUSCHLER, B.
<i>COUNT = 1</i>						
<b>SEWAGE PUMP STATION AMID</b>						
SEWAGE PUMP STATION AMID	201900043601	02/25/2019	2/25/2019	0	4	CUMMINGS, M.
<i>COUNT = 1</i>						
<b>SEWAGE PUMP STATION B</b>						
SEWAGE PUMP STATION B	201900043701	11/04/2019	11/5/2019	1	9	SMITH, M.
<i>COUNT = 1</i>						
<b>SEWAGE PUMP STATION BERG</b>						
SEWAGE PUMP STATION BERG	201900043801	04/15/2019	4/16/2019	1	4	MEGGS, C.
<i>COUNT = 1</i>						
<b>SEWAGE PUMP STATION BLVD X</b>						
SEWAGE PUMP STATION BLVD X	201900048001	04/15/2019	4/16/2019	1	4	PRICE, L
<i>COUNT = 1</i>						
<b>SEWAGE PUMP STATION BRIARWOOD</b>						
SEWAGE PUMP STATION BRIARWOOD	201900044001	11/04/2019	11/4/2019	0	4	CUMMINGS, M.
<i>COUNT = 1</i>						
<b>SEWAGE PUMP STATION BULLARD</b>						
SEWAGE PUMP STATION BULLARD	201900044601	04/08/2019	4/9/2019	1	4	MARTIN, D
<i>COUNT = 1</i>						
<b>SEWAGE PUMP STATION BURKE</b>						
SEWAGE PUMP STATION BURKE	201900046601	04/15/2019	4/16/2019	1	5	MEGGS, C.
<i>COUNT = 1</i>						
<b>SEWAGE PUMP STATION CASTLE MANOR</b>						
SEWAGE PUMP STATION CASTLE MANOR	201900043901	02/25/2019	2/26/2019	1	2	CUMMINGS, M.
<i>COUNT = 1</i>						
<b>SEWAGE PUMP STATION CERISE</b>						
SEWAGE PUMP STATION CERISE	201900046501	03/25/2019	3/26/2019	1	2	CUMMINGS, M.
<i>COUNT = 1</i>						
<b>SEWAGE PUMP STATION CHICKASAW</b>						
SEWAGE PUMP STATION CHICKASAW	201900044201	05/06/2019	5/7/2019	1	2	MARTIN, D
<i>COUNT = 1</i>						

<u>STATION NAME</u>	<u>W/O No.</u>	<u>INIT. DATE</u>	<u>COMP. DATE</u>	<u>NO OF DAYS</u>	<u>PIECES OF EQUIP.</u>	<u>COMPLETED BY</u>
<b>SEWAGE PUMP STATION CITY PARK</b>						
SEWAGE PUMP STATION CITY PARK	201900044101	05/27/2019	5/29/2019	2	2	MARTIN, D
<i>COUNT = 1</i>						
<b>SEWAGE PUMP STATION CROWDER</b>						
SEWAGE PUMP STATION CROWDER	201900044301	02/04/2019	2/5/2019	1	4	CUMMINGS, M.
<i>COUNT = 1</i>						
<b>SEWAGE PUMP STATION DODT</b>						
SEWAGE PUMP STATION DODT	201900044401	05/13/2019	5/15/2019	2	4	PICHON, C.
<i>COUNT = 1</i>						
<b>SEWAGE PUMP STATION EASTOVER</b>						
SEWAGE PUMP STATION EASTOVER	201900044501	03/25/2019	3/28/2019	3	4	MEGGS, C.
<i>COUNT = 1</i>						
<b>SEWAGE PUMP STATION FOLGERS</b>						
SEWAGE PUMP STATION FOLGERS	201900044701	10/14/2019	10/15/2019	1	3	PICHON, C.
<i>COUNT = 1</i>						
<b>SEWAGE PUMP STATION FRANCE/FLORIDA</b>						
SEWAGE PUMP STATION FRANCE/FLORIDA	201900044801	04/15/2019	4/16/2019	1	4	KUSCHLER, B.
<i>COUNT = 1</i>						
<b>SEWAGE PUMP STATION GENTILLY OAKS</b>						
SEWAGE PUMP STATION GENTILLY OAKS	201900046701	10/14/2019	10/17/2019	3	3	MEGGS, C.
<i>COUNT = 1</i>						
<b>SEWAGE PUMP STATION INDUSTRIAL PARKWAY</b>						
SEWAGE PUMP STATION INDUSTRIAL PARKWAY	201900044901	10/14/2019	10/15/2019	1	4	PICHON, C.
<i>COUNT = 1</i>						
<b>SEWAGE PUMP STATION K-MART</b>						
SEWAGE PUMP STATION K-MART	201900046801	11/04/2019	11/5/2019	1	4	MARTIN, D
<i>COUNT = 1</i>						
<b>SEWAGE PUMP STATION LAKE FOREST</b>						
SEWAGE PUMP STATION LAKE FOREST	201900046901	10/21/2019	10/22/2019	1	11	CUMMINGS, M.
<i>COUNT = 1</i>						
<b>SEWAGE PUMP STATION LAKELAND TERRACE</b>						
SEWAGE PUMP STATION LAKELAND TERRACE	201900045001	03/18/2019	3/19/2019	1	3	CUMMINGS, M.
<i>COUNT = 1</i>						
<b>SEWAGE PUMP STATION LAKEWOOD SOUTH</b>						
SEWAGE PUMP STATION LAKEWOOD SOUTH	201900047001	03/18/2019	3/19/2019	1	4	PICHON, C.
<i>COUNT = 1</i>						
<b>SEWAGE PUMP STATION LAMB</b>						
SEWAGE PUMP STATION LAMB	201900045101	03/25/2019	3/28/2019	3	4	MEGGS, C.
<i>COUNT = 1</i>						
<b>SEWAGE PUMP STATION LAWERENCE</b>						
SEWAGE PUMP STATION LAWERENCE	201900047101	03/25/2019	3/28/2019	3	4	MEGGS, C.
<i>COUNT = 1</i>						
<b>SEWAGE PUMP STATION LIGGETT</b>						
SEWAGE PUMP STATION LIGGETT	201900047201	10/14/2019	10/17/2019	3	4	MEGGS, C.
<i>COUNT = 1</i>						
<b>SEWAGE PUMP STATION MCCOY</b>						
SEWAGE PUMP STATION MCCOY	201900047801	10/14/2019	10/14/2019	0	4	CUMMINGS, M.
<i>COUNT = 1</i>						



<u>STATION NAME</u>	<u>W/O No.</u>	<u>INIT. DATE</u>	<u>COMP. DATE</u>	<u>NO OF DAYS</u>	<u>PIECES OF EQUIP.</u>	<u>COMPLETED BY</u>
<b>SEWAGE PUMP STATION MECO</b>						
SEWAGE PUMP STATION MECO	201900045201	04/15/2019	4/16/2019	1	4	KUSCHLER, B.
						<i>COUNT = 1</i>
<b>SEWAGE PUMP STATION MICHOU D</b>						
SEWAGE PUMP STATION MICHOU D	201900045401	11/04/2019	11/4/2019	0	4	PICHON, C.
						<i>COUNT = 1</i>
<b>SEWAGE PUMP STATION NO. 1</b>						
SEWAGE PUMP STATION NO. 1	201900041701	03/11/2019	3/12/2019	1	5	PICHON, C.
						<i>COUNT = 1</i>
<b>SEWAGE PUMP STATION NO. 14</b>						
SEWAGE PUMP STATION NO. 14	201900042301	10/14/2019	10/14/2019	0	5	JOHNSON, L.
						<i>COUNT = 1</i>
<b>SEWAGE PUMP STATION NO. 15</b>						
SEWAGE PUMP STATION NO. 15	201900042401	11/04/2019	11/4/2019	0	11	JOHNSON, L.
						<i>COUNT = 1</i>
<b>SEWAGE PUMP STATION NO. 16</b>						
SEWAGE PUMP STATION NO. 16	201900042501	11/04/2019	11/15/2019	11	5	SMITH, M.
						<i>COUNT = 1</i>
<b>SEWAGE PUMP STATION NO. 17</b>						
SEWAGE PUMP STATION NO. 17	201900042701	10/14/2019	10/15/2019	1	5	MARTIN, D
						<i>COUNT = 1</i>
<b>SEWAGE PUMP STATION NO. 18</b>						
SEWAGE PUMP STATION NO. 18	201900042801	03/25/2019	3/27/2019	2	5	MARTIN, D
						<i>COUNT = 1</i>
<b>SEWAGE PUMP STATION NO. 19</b>						
SEWAGE PUMP STATION NO. 19	201900042901	10/28/2019	10/31/2019	3	5	JOHNSON, L.
						<i>COUNT = 1</i>
<b>SEWAGE PUMP STATION NO. 20</b>						
SEWAGE PUMP STATION NO. 20	201900043001	10/21/2019	10/25/2019	4	2	MARTIN, D
						<i>COUNT = 1</i>
<b>SEWAGE PUMP STATION NO. 21</b>						
SEWAGE PUMP STATION NO. 21	201900046201	04/08/2019	4/9/2019	1	6	MARTIN, D
						<i>COUNT = 1</i>
<b>SEWAGE PUMP STATION NO. 22</b>						
SEWAGE PUMP STATION NO. 22	201900043201	04/08/2019	4/9/2019	1	5	MARTIN, D
						<i>COUNT = 1</i>
<b>SEWAGE PUMP STATION NO. 23</b>						
SEWAGE PUMP STATION NO. 23	201900043301	11/04/2019	11/5/2019	1	5	MARTIN, D
						<i>COUNT = 1</i>
<b>SEWAGE PUMP STATION NO. 24</b>						
SEWAGE PUMP STATION NO. 24	201900043101	05/06/2019	5/9/2019	3	2	PICHON, C.
						<i>COUNT = 1</i>
<b>SEWAGE PUMP STATION NO. 25</b>						
SEWAGE PUMP STATION NO. 25	201900046301	05/06/2019	5/9/2019	3	2	PICHON, C.
						<i>COUNT = 1</i>
<b>SEWAGE PUMP STATION NO. 26</b>						
SEWAGE PUMP STATION NO. 26	201900043401	10/14/2019	10/14/2019	0	2	KUSCHLER, B.
						<i>COUNT = 1</i>

<u>STATION NAME</u>	<u>W/O No.</u>	<u>INIT. DATE</u>	<u>COMP. DATE</u>	<u>NO OF DAYS</u>	<u>PIECES OF EQUIP.</u>	<u>COMPLETED BY</u>
<b>SEWAGE PUMP STATION NO. 3</b>						
SEWAGE PUMP STATION NO. 3	201900041801	04/15/2019	4/15/2019	0	4	JOHNSON, L.
<i>COUNT = 1</i>						
<b>SEWAGE PUMP STATION NO. 4</b>						
SEWAGE PUMP STATION NO. 4	201900041901	10/21/2019	10/25/2019	4	2	MARTIN, D
<i>COUNT = 1</i>						
<b>SEWAGE PUMP STATION NO. 5</b>						
SEWAGE PUMP STATION NO. 5	201900042001	02/04/2019	2/4/2019	0	5	JOHNSON, L.
<i>COUNT = 1</i>						
<b>SEWAGE PUMP STATION NO. 6</b>						
SEWAGE PUMP STATION NO. 6	201900042101	04/15/2019	4/15/2019	0	3	JOHNSON, L.
<i>COUNT = 1</i>						
<b>SEWAGE PUMP STATION NO. 8</b>						
SEWAGE PUMP STATION NO. 8	201900047701	11/04/2019	11/4/2019	0	3	JOHNSON, L.
<i>COUNT = 1</i>						
<b>SEWAGE PUMP STATION NO. 9</b>						
SEWAGE PUMP STATION NO. 9	201900042201	03/25/2019	3/25/2019	0	5	JOHNSON, L.
<i>COUNT = 1</i>						
<b>SEWAGE PUMP STATION OAK ISLAND</b>						
SEWAGE PUMP STATION OAK ISLAND	201900045501	11/04/2019	11/5/2019	1	4	PICHON, C.
<i>COUNT = 1</i>						
<b>SEWAGE PUMP STATION PARIS ROAD</b>						
SEWAGE PUMP STATION PARIS ROAD	201900048101	03/11/2019	3/12/2019	1	4	PRICE, L
<i>COUNT = 1</i>						
<b>SEWAGE PUMP STATION PINES VILLAGE</b>						
SEWAGE PUMP STATION PINES VILLAGE	201900047901	03/25/2019	3/26/2019	1	4	KUSCHLER, B.
<i>COUNT = 1</i>						
<b>SEWAGE PUMP STATION PLUM ORCHARD</b>						
SEWAGE PUMP STATION PLUM ORCHARD	201900045301	11/04/2019	11/5/2019	1	4	CUMMINGS, M.
<i>COUNT = 1</i>						
<b>SEWAGE PUMP STATION SHOREWOOD</b>						
SEWAGE PUMP STATION SHOREWOOD	201900047301	11/04/2019	11/5/2019	1	4	MEGGS, C.
<i>COUNT = 1</i>						
<b>SEWAGE PUMP STATION SOUTHERN SCRAP</b>						
SEWAGE PUMP STATION SOUTHERN SCRAP	201900047401	10/14/2019	10/15/2019	1	4	KUSCHLER, B.
<i>COUNT = 1</i>						
<b>SEWAGE PUMP STATION VENETIAN ISLES 2</b>						
SEWAGE PUMP STATION VENETIAN ISLES 2	201900045601	04/15/2019	4/16/2019	1	3	PRICE, L
<i>COUNT = 1</i>						
<b>SEWAGE PUMP STATION VICTORIA</b>						
SEWAGE PUMP STATION VICTORIA	201900045701	03/25/2019	3/26/2019	1	5	KUSCHLER, B.
<i>COUNT = 1</i>						
<b>SEWAGE PUMP STATION VILLAGE DE LEST</b>						
SEWAGE PUMP STATION VILLAGE DE LEST	201900047501	03/25/2019	3/26/2019	1	4	PRICE, L
<i>COUNT = 1</i>						
<b>SEWAGE PUMP STATION WEBER</b>						
SEWAGE PUMP STATION WEBER	201900046101	04/15/2019	4/16/2019	1	2	MEGGS, C.
<i>COUNT = 1</i>						

<u>STATION NAME</u>	<u>W/O No.</u>	<u>INIT. DATE</u>	<u>COMP. DATE</u>	<u>NO OF DAYS</u>	<u>PIECES OF EQUIP.</u>	<u>COMPLETED BY</u>
<b>SEWAGE PUMP STATION WILLOWBROOK</b>						
SEWAGE PUMP STATION WILLOWBROOK	201900047601	11/04/2019	11/5/2019	1	2	PICHON, C.
<i>COUNT = 1</i>						
<b>SEWAGE PUMP STATION WILSON</b>						
SEWAGE PUMP STATION WILSON	201900045801	10/14/2019	10/14/2019	0	2	CUMMINGS, M.
<i>COUNT = 1</i>						
<b>SEWAGE PUMP STATION WRIGHT</b>						
SEWAGE PUMP STATION WRIGHT	201900045901	04/15/2019	4/16/2019	1	2	CUMMINGS, M.
<i>COUNT = 1</i>						
<b>TOTAL COUNT = 65</b>						

**SEMI-ANNUAL PREVENTIVE MAINTENANCE REPORT  
FOR DEPARTMENT OF OPERATIONS  
EASTBANK**

**YEAR 2019**

<u>STATION NAME</u>	<u>W/O No.</u>	<u>INIT. DATE</u>	<u>COMP. DATE</u>	<u>NO OF DAYS</u>	<u>PIECES OF EQUIP.</u>	<u>COMPLETED BY</u>
<b>SEWAGE PUMP STATION A</b>						
	201900050801	04/08/2019	4/11/2019	3	3	SCOTT, K
	201900489501	10/14/2019	10/14/2019	0	3	SCOTT, K
	<i>COUNT = 2</i>					
<b>SEWAGE PUMP STATION ALCEE FORTIER</b>						
	201900048601	02/25/2019	2/25/2019	0	2	PRICE, L
	201900487301	08/26/2019	8/27/2019	1	2	PICHON, C.
	<i>COUNT = 2</i>					
<b>SEWAGE PUMP STATION AMERICA</b>						
	201900053901	02/25/2019	2/26/2019	1	1	HORTON, J.
	201900492601	09/16/2019	9/17/2019	1	1	KUSCHLER, B.
	<i>COUNT = 2</i>					
<b>SEWAGE PUMP STATION AMERICAN MARINE</b>						
	201900048901	03/18/2019	3/19/2019	1	2	KUSCHLER, B.
	201900487601	08/26/2019	8/29/2019	3	2	KUSCHLER, B.
	<i>COUNT = 2</i>					
<b>SEWAGE PUMP STATION AMID</b>						
	201900051801	05/27/2019	5/30/2019	3	2	CUMMINGS, M.
	201900490501	11/25/2019	11/26/2019	1	2	CUMMINGS, M.
	<i>COUNT = 2</i>					
<b>SEWAGE PUMP STATION B</b>						
	201900049001	04/01/2019	4/2/2019	1	7	KUSCHLER, B.
	201900487701	10/07/2019	10/10/2019	3	7	KUSCHLER, B.
	<i>COUNT = 2</i>					
<b>SEWAGE PUMP STATION BERG</b>						
	201900051901	03/18/2019	3/19/2019	1	2	MEGGS, C.
	201900490601	09/16/2019	9/17/2019	1	2	MEGGS, C.
	<i>COUNT = 2</i>					
<b>SEWAGE PUMP STATION BLVD X</b>						
	201900053401	03/18/2019	3/20/2019	2	1	PRICE, L
	201900492101	09/16/2019	9/17/2019	1	1	PICHON, C.
	<i>COUNT = 2</i>					
<b>SEWAGE PUMP STATION BRIARWOOD</b>						
	201900049101	04/01/2019	4/4/2019	3	2	MEGGS, C.
	201900487801	10/07/2019	10/10/2019	3	2	WORTMANN, R.
	<i>COUNT = 2</i>					
<b>SEWAGE PUMP STATION BULLARD</b>						
	201900049401	03/11/2019	3/12/2019	1	2	CUMMINGS, M.
	201900488101	09/09/2019	9/10/2019	1	2	CUMMINGS, M.
	<i>COUNT = 2</i>					

<u>STATION NAME</u>	<u>W/O No.</u>	<u>INIT. DATE</u>	<u>COMP. DATE</u>	<u>NO OF DAYS</u>	<u>PIECES OF EQUIP.</u>	<u>COMPLETED BY</u>
<b>SEWAGE PUMP STATION BURKE</b>						
	201900052201	03/18/2019	3/19/2019	1	4	MEGGS, C.
	201900490901	09/16/2019	9/17/2019	1	4	MEGGS, C.
	<i>COUNT = 2</i>					
<b>SEWAGE PUMP STATION CASTLE MANOR</b>						
	201900054301	05/27/2019	5/30/2019	3	1	CUMMINGS, M.
	201900493001	11/25/2019	11/26/2019	1	1	CUMMINGS, M.
	<i>COUNT = 2</i>					
<b>SEWAGE PUMP STATION CERISE</b>						
	201900054201	02/25/2019	2/26/2019	1	1	CUMMINGS, M.
	201900492901	08/26/2019	8/27/2019	1	1	CUMMINGS, M.
	<i>COUNT = 2</i>					
<b>SEWAGE PUMP STATION CHICKASAW</b>						
	201900054001	04/01/2019	4/4/2019	3	1	MARTIN, D
	201900492701	10/07/2019	10/8/2019	1	1	MARTIN, D
	<i>COUNT = 2</i>					
<b>SEWAGE PUMP STATION CITY PARK</b>						
	201900049201	02/25/2019	2/26/2019	1	2	MARTIN, D
	201900487901	08/26/2019	8/26/2019	0	2	MARTIN, D
	<i>COUNT = 2</i>					
<b>SEWAGE PUMP STATION CROWDER</b>						
	201900049301	04/01/2019	4/2/2019	1	2	CUMMINGS, M.
	201900488001	10/07/2019	10/10/2019	3	2	CUMMINGS, M.
	<i>COUNT = 2</i>					
<b>SEWAGE PUMP STATION DODT</b>						
	201900052001	04/01/2019	4/2/2019	1	2	CUMMINGS, M.
	201900490701	10/07/2019	10/10/2019	3	2	CUMMINGS, M.
	<i>COUNT = 2</i>					
<b>SEWAGE PUMP STATION EASTOVER</b>						
	201900052101	02/25/2019	2/25/2019	0	2	MEGGS, C.
	201900490801	08/26/2019	8/29/2019	3	2	PRICE, L
	<i>COUNT = 2</i>					
<b>SEWAGE PUMP STATION FOLGERS</b>						
	201900049501	03/05/2019	3/6/2019	1	2	PRICE, L
	201900488201	09/02/2019	9/4/2019	2	2	PICHON, C.
	<i>COUNT = 2</i>					
<b>SEWAGE PUMP STATION FRANCE/FLORIDA</b>						
	201900049601	03/18/2019	3/19/2019	1	2	KUSCHLER, B.
	201900488301	09/16/2019	9/17/2019	1	2	KUSCHLER, B.
	<i>COUNT = 2</i>					
<b>SEWAGE PUMP STATION GENTILLY OAKS</b>						
	201900053301	05/13/2019	5/14/2019	1	2	MEGGS, C.
	201900492001	11/11/2019	11/12/2019	1	2	MEGGS, C.
	<i>COUNT = 2</i>					
<b>SEWAGE PUMP STATION INDUSTRIAL PARKWAY</b>						
	201900049701	03/11/2019	3/12/2019	1	2	PRICE, L
	201900488401	09/09/2019	9/10/2019	1	2	PICHON, C.
	<i>COUNT = 2</i>					

<u>STATION NAME</u>	<u>W/O No.</u>	<u>INIT. DATE</u>	<u>COMP. DATE</u>	<u>NO OF DAYS</u>	<u>PIECES OF EQUIP.</u>	<u>COMPLETED BY</u>
<b>SEWAGE PUMP STATION K-MART</b>						
	201900049801	04/01/2019	4/4/2019	3	2	MARTIN, D
	201900488501	10/07/2019	10/8/2019	1	2	MARTIN, D
	<i>COUNT = 2</i>					
<b>SEWAGE PUMP STATION LAKE FOREST</b>						
	201900049901	03/18/2019	3/19/2019	1	2	CUMMINGS, M.
	201900488601	09/16/2019	9/17/2019	1	2	CUMMINGS, M.
	<i>COUNT = 2</i>					
<b>SEWAGE PUMP STATION LAKELAND TERRACE</b>						
	201900054401	02/18/2019	2/19/2019	1	1	CUMMINGS, M.
	201900493101	08/19/2019	8/20/2019	1	1	CUMMINGS, M.
	<i>COUNT = 2</i>					
<b>SEWAGE PUMP STATION LAKEWOOD SOUTH</b>						
	201900052301	02/18/2019	2/19/2019	1	2	MARTIN, D
	201900491001	08/19/2019	8/20/2019	1	2	MARTIN, D
	<i>COUNT = 2</i>					
<b>SEWAGE PUMP STATION LAMB</b>						
	201900050001	02/25/2019	2/25/2019	0	1	MEGGS, C.
	201900488701	08/26/2019	8/29/2019	3	1	PRICE, L
	<i>COUNT = 2</i>					
<b>SEWAGE PUMP STATION LAWERENCE</b>						
	201900052401	02/25/2019	2/25/2019	0	2	MEGGS, C.
	201900491101	08/26/2019	8/29/2019	3	2	PRICE, L
	<i>COUNT = 2</i>					
<b>SEWAGE PUMP STATION LIGGETT</b>						
	201900052501	05/13/2019	5/14/2019	1	2	MEGGS, C.
	201900491201	11/11/2019	11/12/2019	1	2	MEGGS, C.
	<i>COUNT = 2</i>					
<b>SEWAGE PUMP STATION MECO</b>						
	201900050101	03/18/2019	3/19/2019	1	2	KUSCHLER, B.
	201900488801	09/16/2019	9/17/2019	1	2	KUSCHLER, B.
	<i>COUNT = 2</i>					
<b>SEWAGE PUMP STATION MICHOU</b>						
	201900050201	04/01/2019	4/2/2019	1	1	PRICE, L
	201900488901	10/07/2019	10/10/2019	3	1	PICHON, C.
	<i>COUNT = 2</i>					
<b>SEWAGE PUMP STATION NO. 1</b>						
	201900048201	04/08/2019	4/11/2019	3	2	PICHON, C.
	201900486901	10/14/2019	10/14/2019	0	2	JOHNSON, L.
	<i>COUNT = 2</i>					
<b>SEWAGE PUMP STATION NO. 14</b>						
	201900051101	05/13/2019	5/13/2019	0	3	JOHNSON, L.
	201900489801	11/11/2019	11/14/2019	3	3	SMITH, M.
	<i>COUNT = 2</i>					
<b>SEWAGE PUMP STATION NO. 15</b>						
	201900048501	04/01/2019	4/2/2019	1	5	JOHNSON, L.
	201900487201	10/07/2019	10/7/2019	0	5	JOHNSON, L.
	<i>COUNT = 2</i>					

<u>STATION NAME</u>	<u>W/O No.</u>	<u>INIT. DATE</u>	<u>COMP. DATE</u>	<u>NO OF DAYS</u>	<u>PIECES OF EQUIP.</u>	<u>COMPLETED BY</u>
<b>SEWAGE PUMP STATION NO. 16</b>	201900051201	04/01/2019	4/2/2019	1	3	KUSCHLER, B.
	201900489901	10/07/2019	10/10/2019	3	3	KUSCHLER, B.
	<i>COUNT = 2</i>					
<b>SEWAGE PUMP STATION NO. 17</b>	201900051301	05/13/2019	5/15/2019	2	3	MARTIN, D
	201900490001	11/11/2019	11/12/2019	1	3	MARTIN, D
	<i>COUNT = 2</i>					
<b>SEWAGE PUMP STATION NO. 18</b>	201900048701	02/25/2019	2/26/2019	1	3	MARTIN, D
	201900487401	08/26/2019	8/26/2019	0	3	MARTIN, D
	<i>COUNT = 2</i>					
<b>SEWAGE PUMP STATION NO. 19</b>	201900051401	02/25/2019	2/26/2019	1	3	JOHNSON, L.
	201900490101	08/26/2019	8/26/2019	0	3	JOHNSON, L.
	<i>COUNT = 2</i>					
<b>SEWAGE PUMP STATION NO. 20</b>	201900053501	03/18/2019	3/19/2019	1	1	PICHON, C.
	201900492201	09/16/2019	9/17/2019	1	1	MARTIN, D
	<i>COUNT = 2</i>					
<b>SEWAGE PUMP STATION NO. 21</b>	201900051501	03/11/2019	3/12/2019	1	4	MARTIN, D
	201900490201	09/09/2019	9/10/2019	1	4	MARTIN, D
	<i>COUNT = 2</i>					
<b>SEWAGE PUMP STATION NO. 22</b>	201900051601	03/11/2019	3/12/2019	1	3	MARTIN, D
	201900490301	09/09/2019	9/10/2019	1	3	MARTIN, D
	<i>COUNT = 2</i>					
<b>SEWAGE PUMP STATION NO. 23</b>	201900048801	04/01/2019	4/4/2019	3	3	MARTIN, D
	201900487501	10/07/2019	10/8/2019	1	3	MARTIN, D
	<i>COUNT = 2</i>					
<b>SEWAGE PUMP STATION NO. 24</b>	201900053601	04/01/2019	4/2/2019	1	1	KUSCHLER, B.
	201900492301	10/07/2019	10/10/2019	3	1	KUSCHLER, B.
	<i>COUNT = 2</i>					
<b>SEWAGE PUMP STATION NO. 25</b>	201900053701	04/01/2019	4/2/2019	1	1	KUSCHLER, B.
	201900492401	10/07/2019	10/10/2019	3	1	KUSCHLER, B.
	<i>COUNT = 2</i>					
<b>SEWAGE PUMP STATION NO. 26</b>	201900051701	05/13/2019	5/14/2019	1	2	KUSCHLER, B.
	201900490401	11/11/2019	11/12/2019	1	2	KUSCHLER, B.
	<i>COUNT = 2</i>					
<b>SEWAGE PUMP STATION NO. 3</b>	201900050901	03/18/2019	3/18/2019	0	2	JOHNSON, L.
	201900489601	09/16/2019	9/16/2019	0	2	JOHNSON, L.
	<i>COUNT = 2</i>					

<u>STATION NAME</u>	<u>W/O No.</u>	<u>INIT. DATE</u>	<u>COMP. DATE</u>	<u>NO OF DAYS</u>	<u>PIECES OF EQUIP.</u>	<u>COMPLETED BY</u>
<b>SEWAGE PUMP STATION NO. 4</b>						
	201900053801	03/18/2019	3/19/2019	1	1	PICHON, C.
	201900492501	09/16/2019	9/17/2019	1	1	MARTIN, D
	<i>COUNT = 2</i>					
<b>SEWAGE PUMP STATION NO. 5</b>						
	201900048301	04/01/2019	4/2/2019	1	3	JOHNSON, L.
	201900487001	10/07/2019	10/7/2019	0	3	JOHNSON, L.
	<i>COUNT = 2</i>					
<b>SEWAGE PUMP STATION NO. 6</b>						
	201900051001	03/18/2019	3/18/2019	0	2	JOHNSON, L.
	201900489701	09/16/2019	9/16/2019	0	2	JOHNSON, L.
	<i>COUNT = 2</i>					
<b>SEWAGE PUMP STATION NO. 8</b>						
	201900053101	04/01/2019	4/2/2019	1	2	JOHNSON, L.
	201900491801	10/07/2019	10/7/2019	0	2	JOHNSON, L.
	<i>COUNT = 2</i>					
<b>SEWAGE PUMP STATION NO. 9</b>						
	201900048401	02/25/2019	2/26/2019	1	3	JOHNSON, L.
	201900487101	08/26/2019	8/26/2019	0	3	JOHNSON, L.
	<i>COUNT = 2</i>					
<b>SEWAGE PUMP STATION OAK ISLAND</b>						
	201900052701	04/01/2019	4/2/2019	1	2	PRICE, L
	201900491401	10/07/2019	10/10/2019	3	2	PICHON, C.
	<i>COUNT = 2</i>					
<b>SEWAGE PUMP STATION PARIS ROAD</b>						
	201900054501	02/11/2019	2/12/2019	1	2	PRICE, L
	201900493201	08/12/2019	8/13/2019	1	2	PICHON, C.
	<i>COUNT = 2</i>					
<b>SEWAGE PUMP STATION PINES VILLAGE</b>						
	201900053201	02/25/2019	2/26/2019	1	1	HORTON, J.
	201900491901	08/26/2019	8/27/2019	1	1	KUSCHLER, B.
	<i>COUNT = 2</i>					
<b>SEWAGE PUMP STATION PLUM ORCHARD</b>						
	201900052601	04/01/2019	4/2/2019	1	2	CUMMINGS, M.
	201900491301	10/07/2019	10/10/2019	3	2	CUMMINGS, M.
	<i>COUNT = 2</i>					
<b>SEWAGE PUMP STATION SHOREWOOD</b>						
	201900050301	04/01/2019	4/4/2019	3	2	MEGGS, C.
	201900489001	10/07/2019	10/10/2019	3	2	WORTMANN, R.
	<i>COUNT = 2</i>					
<b>SEWAGE PUMP STATION SOUTHERN SCRAP</b>						
	201900052801	03/18/2019	3/18/2019	0	2	KUSCHLER, B.
	201900491501	11/04/2019	11/7/2019	3	2	KUSCHLER, B.
	<i>COUNT = 2</i>					
<b>SEWAGE PUMP STATION VENETIAN ISLES 2</b>						
	201900050401	03/18/2019	3/20/2019	2	2	PRICE, L
	201900489101	09/16/2019	9/17/2019	1	2	PICHON, C.
	<i>COUNT = 2</i>					



<u>STATION NAME</u>	<u>W/O No.</u>	<u>INIT. DATE</u>	<u>COMP. DATE</u>	<u>NO OF DAYS</u>	<u>PIECES OF EQUIP.</u>	<u>COMPLETED BY</u>
<b>SEWAGE PUMP STATION VICTORIA</b>						
	201900052901	02/25/2019	2/26/2019	1	3	HORTON, J.
	201900491601	08/26/2019	8/27/2019	1	3	KUSCHLER, B.
<i>COUNT = 2</i>						
<b>SEWAGE PUMP STATION VILLAGE DE LEST</b>						
	201900050501	02/25/2019	2/26/2019	1	2	PRICE, L
	201900489201	08/26/2019	8/27/2019	1	2	PICHON, C.
<i>COUNT = 2</i>						
<b>SEWAGE PUMP STATION WEBER</b>						
	201900050601	03/18/2019	3/19/2019	1	2	MEGGS, C.
	201900489301	09/16/2019	9/17/2019	1	2	MEGGS, C.
<i>COUNT = 2</i>						
<b>SEWAGE PUMP STATION WILLOWBROOK</b>						
	201900053001	04/01/2019	4/2/2019	1	2	PRICE, L
	201900491701	10/07/2019	10/10/2019	3	2	PICHON, C.
<i>COUNT = 2</i>						
<b>SEWAGE PUMP STATION WILSON</b>						
	201900054101	05/13/2019	5/13/2019	0	1	CUMMINGS, M.
	201900492801	11/11/2019	11/12/2019	1	1	CUMMINGS, M.
<i>COUNT = 2</i>						
<b>SEWAGE PUMP STATION WRIGHT</b>						
	201900050701	03/18/2019	3/19/2019	1	2	CUMMINGS, M.
	201900489401	09/16/2019	9/17/2019	1	2	CUMMINGS, M.
<i>COUNT = 2</i>						
<b>TOTAL COUNT = 128</b>						

**QUARTERLY PREVENTIVE MAINTENANCE REPORT  
FOR DEPARTMENT OF OPERATIONS  
EASTBANK**

**YEAR 2019**

<u>STATION NAME</u>	<u>W/O No.</u>	<u>INIT. DATE</u>	<u>COMP. DATE</u>	<u>NO OF DAYS</u>	<u>PIECES OF EQUIP.</u>	<u>COMPLETED BY</u>
<b>SEWAGE PUMP STATION A</b>	201900075401	02/11/2019	2/14/2019	3	10	SCOTT, K
	201900243401	05/13/2019	5/16/2019	3	10	SCOTT, K
	201900433601	08/12/2019	8/12/2019	0	10	HUDSON, K.
	201900692101	11/11/2019	11/14/2019	3	10	HUDSON, K.

*COUNT = 4*

**SEWAGE PUMP STATION ALCEE FORTIER**

201900073701	01/28/2019	1/29/2019	1	5	PRICE, L
201900241501	04/22/2019	4/23/2019	1	5	PRICE, L
201900431701	07/22/2019	7/22/2019	0	5	PICHON, C.
201900690201	10/28/2019	10/31/2019	3	5	MEGGS, C.

*COUNT = 4*

**SEWAGE PUMP STATION AMERICA**

201900070901	01/28/2019	1/29/2019	1	3	PICHON, C.
201900238501	04/22/2019	4/22/2019	0	3	KUSCHLER, B.
201900428701	07/22/2019	7/26/2019	4	3	KUSCHLER, B.
201900687201	10/28/2019	10/31/2019	3	3	KUSCHLER, B.

*COUNT = 4*

**SEWAGE PUMP STATION AMERICAN MARINE**

201900008801	02/18/2019	2/19/2019	1	3	KUSCHLER, B.
201900241901	05/20/2019	5/21/2019	1	3	KUSCHLER, B.
201900432101	08/19/2019	8/22/2019	3	3	KUSCHLER, B.
201900690601	11/18/2019	11/19/2019	1	3	KUSCHLER, B.

*COUNT = 4*

**SEWAGE PUMP STATION AMID**

201900074101	01/28/2019	1/29/2019	1	3	CUMMINGS, M.
201900242001	04/22/2019	4/23/2019	1	3	CUMMINGS, M.
201900432201	07/22/2019	7/22/2019	0	3	CUMMINGS, M.
201900690701	10/28/2019	10/31/2019	3	3	KUSCHLER, B.

*COUNT = 4*

**SEWAGE PUMP STATION B**

201900074201	03/04/2019	3/7/2019	3	3	KUSCHLER, B.
201900242101	06/03/2019	6/4/2019	1	3	KUSCHLER, B.
201900432301	09/02/2019	9/5/2019	3	3	KUSCHLER, B.
201900690801	12/02/2019	12/3/2019	1	3	KUSCHLER, B.

*COUNT = 4*

**SEWAGE PUMP STATION BERG**

201900071001	02/18/2019	2/19/2019	1	3	MEGGS, C.
201900238601	05/20/2019	5/21/2019	1	3	MEGGS, C.
201900428801	08/19/2019	8/22/2019	3	3	MEGGS, C.
201900687301	11/18/2019	11/21/2019	3	3	SMITH, M.

*COUNT = 4*

<u>STATION NAME</u>	<u>W/O No.</u>	<u>INIT. DATE</u>	<u>COMP. DATE</u>	<u>NO OF DAYS</u>	<u>PIECES OF EQUIP.</u>	<u>COMPLETED BY</u>
<b>SEWAGE PUMP STATION BLVD X</b>						
	201900075501	02/18/2019	2/19/2019	1	14	CASANOVA, A.
	201900243501	05/20/2019	5/21/2019	1	14	PRICE, L
	201900433701	08/19/2019	8/22/2019	3	14	PICHON, C.
	201900692201	11/18/2019	11/19/2019	1	14	PICHON, C.
	<i>COUNT = 4</i>					
<b>SEWAGE PUMP STATION BRIARWOOD</b>						
	201900071101	03/04/2019	3/7/2019	3	3	MEGGS, C.
	201900238701	06/03/2019	6/6/2019	3	3	MEGGS, C.
	201900428901	09/02/2019	9/5/2019	3	3	MEGGS, C.
	201900687401	12/02/2019	12/3/2019	1	3	MEGGS, C.
	<i>COUNT = 4</i>					
<b>SEWAGE PUMP STATION BULLARD</b>						
	201900008401	02/11/2019	2/12/2019	1	3	CUMMINGS, M.
	201900239201	05/13/2019	5/13/2019	0	3	CUMMINGS, M.
	201900429401	08/12/2019	8/16/2019	4	3	CUMMINGS, M.
	201900687901	11/11/2019	11/12/2019	1	3	CUMMINGS, M.
	<i>COUNT = 4</i>					
<b>SEWAGE PUMP STATION BURKE</b>						
	201900008901	02/18/2019	2/19/2019	1	5	MEGGS, C.
	201900242501	05/20/2019	5/21/2019	1	5	MEGGS, C.
	201900432701	08/19/2019	8/22/2019	3	5	MEGGS, C.
	201900691201	11/18/2019	11/21/2019	3	5	SMITH, M.
	<i>COUNT = 4</i>					
<b>SEWAGE PUMP STATION CASTLE MANOR</b>						
	201900071201	01/28/2019	1/29/2019	1	3	CUMMINGS, M.
	201900238801	04/22/2019	4/23/2019	1	3	CUMMINGS, M.
	201900429001	07/22/2019	7/23/2019	1	3	CUMMINGS, M.
	201900687501	10/28/2019	10/31/2019	3	3	KUSCHLER, B.
	<i>COUNT = 4</i>					
<b>SEWAGE PUMP STATION CERISE</b>						
	201900074301	01/28/2019	1/29/2019	1	3	CUMMINGS, M.
	201900242201	04/22/2019	4/23/2019	1	3	CUMMINGS, M.
	201900432401	07/22/2019	7/23/2019	1	3	CUMMINGS, M.
	201900690901	10/28/2019	10/31/2019	3	3	KUSCHLER, B.
	<i>COUNT = 4</i>					
<b>SEWAGE PUMP STATION CHICKASAW</b>						
	201900071301	03/04/2019	3/6/2019	2	3	MARTIN, D
	201900238901	06/03/2019	6/6/2019	3	3	MARTIN, D
	201900429101	09/02/2019	9/3/2019	1	3	MARTIN, D
	201900687601	12/02/2019	12/3/2019	1	3	MARTIN, D
	<i>COUNT = 4</i>					
<b>SEWAGE PUMP STATION CITY PARK</b>						
	201900074401	01/28/2019	1/29/2019	1	3	MARTIN, D
	201900242301	04/22/2019	4/23/2019	1	3	MARTIN, D
	201900432501	07/22/2019	7/23/2019	1	3	MARTIN, D
	201900691001	10/28/2019	10/30/2019	2	3	MARTIN, D
	<i>COUNT = 4</i>					

<u>STATION NAME</u>	<u>W/O No.</u>	<u>INIT. DATE</u>	<u>COMP. DATE</u>	<u>NO OF DAYS</u>	<u>PIECES OF EQUIP.</u>	<u>COMPLETED BY</u>
<b>SEWAGE PUMP STATION CROWDER</b>						
	201900071401	03/04/2019	3/7/2019	3	3	CUMMINGS, M.
	201900239001	06/03/2019	6/4/2019	1	3	WORTMANN, R.
	201900429201	09/02/2019	9/4/2019	2	3	CUMMINGS, M.
	201900687701	12/02/2019	12/3/2019	1	3	CUMMINGS, M.
	<i>COUNT = 4</i>					
<b>SEWAGE PUMP STATION DODT</b>						
	201900071501	03/04/2019	3/7/2019	3	3	CUMMINGS, M.
	201900239101	06/03/2019	6/4/2019	1	3	WORTMANN, R.
	201900429301	09/02/2019	9/4/2019	2	3	CUMMINGS, M.
	201900687801	12/02/2019	12/3/2019	1	3	CUMMINGS, M.
	<i>COUNT = 4</i>					
<b>SEWAGE PUMP STATION EASTOVER</b>						
	201900074501	01/28/2019	1/29/2019	1	3	MEGGS, C.
	201900242401	04/22/2019	4/22/2019	0	3	PICHON, C.
	201900432601	07/22/2019	7/23/2019	1	3	MEGGS, C.
	201900691101	10/28/2019	10/31/2019	3	3	MEGGS, C.
	<i>COUNT = 4</i>					
<b>SEWAGE PUMP STATION FOLGERS</b>						
	201900071601	02/11/2019	2/12/2019	1	3	PRICE, L
	201900239301	05/13/2019	5/14/2019	1	3	PRICE, L
	201900429501	08/12/2019	8/13/2019	1	3	PICHON, C.
	201900688001	11/11/2019	11/12/2019	1	3	PICHON, C.
	<i>COUNT = 4</i>					
<b>SEWAGE PUMP STATION FRANCE/FLORIDA</b>						
	201900074601	02/18/2019	2/19/2019	1	3	PRICE, L
	201900242601	05/20/2019	5/21/2019	1	3	KUSCHLER, B.
	201900432801	08/19/2019	8/20/2019	1	3	KUSCHLER, B.
	201900691301	11/18/2019	11/19/2019	1	3	KUSCHLER, B.
	<i>COUNT = 4</i>					
<b>SEWAGE PUMP STATION GENTILLY OAKS</b>						
	201900075601	01/14/2019	1/16/2019	2	3	PICHON, C.
	201900243601	04/08/2019	4/9/2019	1	3	MEGGS, C.
	201900433801	07/08/2019	7/9/2019	1	3	WORTMANN, R.
	201900692301	10/14/2019	10/17/2019	3	3	MEGGS, C.
	<i>COUNT = 4</i>					
<b>SEWAGE PUMP STATION INDUSTRIAL PARKWAY</b>						
	201900074701	02/11/2019	2/12/2019	1	3	PRICE, L
	201900242701	05/13/2019	5/14/2019	1	3	PRICE, L
	201900432901	08/12/2019	8/12/2019	0	3	PICHON, C.
	201900691401	11/11/2019	11/12/2019	1	3	PICHON, C.
	<i>COUNT = 4</i>					
<b>SEWAGE PUMP STATION K-MART</b>						
	201900071701	03/04/2019	3/6/2019	2	3	MARTIN, D
	201900239401	06/03/2019	6/6/2019	3	3	MARTIN, D
	201900429601	09/02/2019	9/3/2019	1	3	MARTIN, D
	201900688101	12/02/2019	12/3/2019	1	3	MARTIN, D
	<i>COUNT = 4</i>					

<u>STATION NAME</u>	<u>W/O No.</u>	<u>INIT. DATE</u>	<u>COMP. DATE</u>	<u>NO OF DAYS</u>	<u>PIECES OF EQUIP.</u>	<u>COMPLETED BY</u>
<b>SEWAGE PUMP STATION LAKE FOREST</b>						
	201900074801	02/18/2019	2/19/2019	1	3	CUMMINGS, M.
	201900242801	05/20/2019	5/21/2019	1	3	CUMMINGS, M.
	201900433001	08/19/2019	8/20/2019	1	3	CUMMINGS, M.
	201900691501	11/18/2019	11/18/2019	0	3	CUMMINGS, M.
	<i>COUNT = 4</i>					
<b>SEWAGE PUMP STATION LAKELAND TERRACE</b>						
	201900071801	01/21/2019	1/23/2019	2	3	CUMMINGS, M.
	201900239501	04/15/2019	4/16/2019	1	3	CUMMINGS, M.
	201900429701	07/15/2019	7/15/2019	0	3	CUMMINGS, M.
	201900688201	10/21/2019	10/22/2019	1	3	CUMMINGS, M.
	<i>COUNT = 4</i>					
<b>SEWAGE PUMP STATION LAKEWOOD SOUTH</b>						
	201900071901	01/21/2019	1/23/2019	2	3	MARTIN, D
	201900239601	04/15/2019	4/16/2019	1	3	PICHON, C.
	201900429801	07/15/2019	7/16/2019	1	3	MARTIN, D
	201900688301	10/21/2019	10/22/2019	1	3	MARTIN, D
	<i>COUNT = 4</i>					
<b>SEWAGE PUMP STATION LAMB</b>						
	201900072001	01/28/2019	1/29/2019	1	3	MEGGS, C.
	201900239701	04/22/2019	4/22/2019	0	3	PICHON, C.
	201900429901	07/22/2019	7/25/2019	3	3	MEGGS, C.
	201900688401	10/28/2019	10/31/2019	3	3	MEGGS, C.
	<i>COUNT = 4</i>					
<b>SEWAGE PUMP STATION LAWERENCE</b>						
	201900072101	01/28/2019	1/29/2019	1	3	MEGGS, C.
	201900239801	04/22/2019	4/22/2019	0	3	PICHON, C.
	201900430001	07/22/2019	7/25/2019	3	3	MEGGS, C.
	201900688501	10/28/2019	10/31/2019	3	3	MEGGS, C.
	<i>COUNT = 4</i>					
<b>SEWAGE PUMP STATION LIGGETT</b>						
	201900072201	03/11/2019	3/12/2019	1	3	MEGGS, C.
	201900239901	06/10/2019	6/11/2019	1	3	MEGGS, C.
	201900430101	09/09/2019	9/10/2019	1	3	MEGGS, C.
	201900688601	12/09/2019	12/10/2019	1	3	MEGGS, C.
	<i>COUNT = 4</i>					
<b>SEWAGE PUMP STATION MECO</b>						
	201900074901	02/18/2019	2/19/2019	1	3	KUSCHLER, B.
	201900242901	05/20/2019	5/21/2019	1	3	KUSCHLER, B.
	201900433101	08/19/2019	8/20/2019	1	3	KUSCHLER, B.
	201900691601	11/18/2019	11/19/2019	1	3	KUSCHLER, B.
	<i>COUNT = 4</i>					
<b>SEWAGE PUMP STATION MICHOD</b>						
	201900072301	03/04/2019	3/4/2019	0	3	PRICE, L
	201900240001	06/03/2019	6/4/2019	1	3	PRICE, L
	201900430201	09/02/2019	9/4/2019	2	3	PICHON, C.
	201900688701	12/02/2019	12/3/2019	1	3	PICHON, C.
	<i>COUNT = 4</i>					

<u>STATION NAME</u>	<u>W/O No.</u>	<u>INIT. DATE</u>	<u>COMP. DATE</u>	<u>NO OF DAYS</u>	<u>PIECES OF EQUIP.</u>	<u>COMPLETED BY</u>
<b>SEWAGE PUMP STATION NO. 1</b>						
	201900073301	02/11/2019	2/12/2019	1	3	PICHON, C.
	201900241101	06/03/2019	6/4/2019	1	3	JOHNSON, L.
	201900431301	08/12/2019	8/12/2019	0	3	JOHNSON, L.
	201900689801	11/11/2019	11/14/2019	3	3	SMITH, M.
	<i>COUNT = 4</i>					
<b>SEWAGE PUMP STATION NO. 14</b>						
	201900070001	03/11/2019	3/12/2019	1	6	PICHON, C.
	201900237601	06/10/2019	6/13/2019	3	6	PICHON, C.
	201900427801	09/09/2019	9/9/2019	0	6	JOHNSON, L.
	201900686301	12/09/2019	12/9/2019	0	6	JOHNSON, L.
	<i>COUNT = 4</i>					
<b>SEWAGE PUMP STATION NO. 15</b>						
	201900073601	03/04/2019	3/4/2019	0	30	JOHNSON, L.
	201900241401	06/03/2019	6/7/2019	4	30	JOHNSON, L.
	201900431601	09/02/2019	9/3/2019	1	30	JOHNSON, L.
	201900690101	12/02/2019	12/2/2019	0	30	JOHNSON, L.
	<i>COUNT = 4</i>					
<b>SEWAGE PUMP STATION NO. 16</b>						
	201900070101	03/04/2019	3/7/2019	3	3	KUSCHLER, B.
	201900237701	06/03/2019	6/6/2019	3	3	KUSCHLER, B.
	201900427901	09/02/2019	9/5/2019	3	3	KUSCHLER, B.
	201900686401	12/02/2019	12/3/2019	1	3	KUSCHLER, B.
	<i>COUNT = 4</i>					
<b>SEWAGE PUMP STATION NO. 17</b>						
	201900070201	03/11/2019	3/12/2019	1	3	MARTIN, D
	201900237801	06/10/2019	6/11/2019	1	3	MARTIN, D
	201900428001	09/09/2019	9/10/2019	1	3	MARTIN, D
	201900686501	12/09/2019	12/10/2019	1	3	MARTIN, D
	<i>COUNT = 4</i>					
<b>SEWAGE PUMP STATION NO. 18</b>						
	201900073801	01/28/2019	1/29/2019	1	3	MARTIN, D
	201900241601	04/22/2019	4/23/2019	1	3	MARTIN, D
	201900431801	07/22/2019	7/22/2019	0	3	MARTIN, D
	201900690301	10/28/2019	10/30/2019	2	3	MARTIN, D
	<i>COUNT = 4</i>					
<b>SEWAGE PUMP STATION NO. 19</b>						
	201900070301	01/28/2019	1/28/2019	0	3	JOHNSON, L.
	201900237901	04/22/2019	4/22/2019	0	3	JOHNSON, L.
	201900428101	07/22/2019	7/22/2019	0	3	JOHNSON, L.
	201900686601	10/28/2019	10/31/2019	3	3	JOHNSON, L.
	<i>COUNT = 4</i>					
<b>SEWAGE PUMP STATION NO. 20</b>						
	201900070401	02/18/2019	2/19/2019	1	3	MARTIN, D
	201900238001	05/20/2019	5/22/2019	2	3	MARTIN, D
	201900428201	08/19/2019	8/20/2019	1	3	MARTIN, D
	201900686701	11/18/2019	11/19/2019	1	3	MARTIN, D
	<i>COUNT = 4</i>					

<u>STATION NAME</u>	<u>W/O No.</u>	<u>INIT. DATE</u>	<u>COMP. DATE</u>	<u>NO OF DAYS</u>	<u>PIECES OF EQUIP.</u>	<u>COMPLETED BY</u>
<b>SEWAGE PUMP STATION NO. 21</b>						
	201900070501	02/11/2019	2/12/2019	1	3	MARTIN, D
	201900238101	05/13/2019	5/13/2019	0	3	MARTIN, M.
	201900428301	08/12/2019	8/13/2019	1	3	MARTIN, D
	201900686801	11/11/2019	11/12/2019	1	3	MARTIN, D
	<i>COUNT = 4</i>					
<b>SEWAGE PUMP STATION NO. 22</b>						
	201900070601	02/11/2019	2/12/2019	1	3	MARTIN, D
	201900238201	05/13/2019	5/15/2019	2	3	MARTIN, D
	201900428401	08/12/2019	8/13/2019	1	3	MARTIN, D
	201900686901	11/11/2019	11/12/2019	1	3	MARTIN, D
	<i>COUNT = 4</i>					
<b>SEWAGE PUMP STATION NO. 23</b>						
	201900074001	03/04/2019	3/6/2019	2	3	MARTIN, D
	201900241801	06/03/2019	6/6/2019	3	3	MARTIN, D
	201900432001	09/02/2019	9/4/2019	2	3	MARTIN, D
	201900690501	12/02/2019	12/3/2019	1	3	MARTIN, D
	<i>COUNT = 4</i>					
<b>SEWAGE PUMP STATION NO. 24</b>						
	201900073901	03/04/2019	3/7/2019	3	3	KUSCHLER, B.
	201900241701	06/03/2019	6/4/2019	1	3	KUSCHLER, B.
	201900431901	09/02/2019	9/4/2019	2	3	KUSCHLER, B.
	201900690401	12/02/2019	12/3/2019	1	3	KUSCHLER, B.
	<i>COUNT = 4</i>					
<b>SEWAGE PUMP STATION NO. 25</b>						
	201900070701	03/04/2019	3/7/2019	3	3	KUSCHLER, B.
	201900238301	06/03/2019	6/6/2019	3	3	KUSCHLER, B.
	201900428501	09/02/2019	9/4/2019	2	3	KUSCHLER, B.
	201900687001	12/02/2019	12/3/2019	1	3	KUSCHLER, B.
	<i>COUNT = 4</i>					
<b>SEWAGE PUMP STATION NO. 26</b>						
	201900070801	03/11/2019	3/13/2019	2	3	KUSCHLER, B.
	201900238401	06/10/2019	6/12/2019	2	3	KUSCHLER, B.
	201900428601	09/09/2019	9/10/2019	1	3	KUSCHLER, B.
	201900687101	12/09/2019	12/10/2019	1	3	KUSCHLER, B.
	<i>COUNT = 4</i>					
<b>SEWAGE PUMP STATION NO. 3</b>						
	201900069801	02/18/2019	2/18/2019	0	3	JOHNSON, L.
	201900237401	05/20/2019	5/20/2019	0	3	JOHNSON, L.
	201900427601	08/19/2019	8/19/2019	0	3	JOHNSON, L.
	201900686101	11/18/2019	11/18/2019	0	3	JOHNSON, L.
	<i>COUNT = 4</i>					
<b>SEWAGE PUMP STATION NO. 4</b>						
	201900073401	02/18/2019	2/19/2019	1	3	MARTIN, D
	201900241201	05/20/2019	5/22/2019	2	3	MARTIN, D
	201900431401	08/19/2019	8/20/2019	1	3	MARTIN, D
	201900689901	11/18/2019	11/20/2019	2	3	MARTIN, D
	<i>COUNT = 4</i>					

<u>STATION NAME</u>	<u>W/O No.</u>	<u>INIT. DATE</u>	<u>COMP. DATE</u>	<u>NO OF DAYS</u>	<u>PIECES OF EQUIP.</u>	<u>COMPLETED BY</u>
<b>SEWAGE PUMP STATION NO. 5</b>						
	201900073101	03/04/2019	3/4/2019	0	3	JOHNSON, L.
	201900240901	06/03/2019	6/7/2019	4	3	JOHNSON, L.
	201900431101	09/02/2019	9/2/2019	0	3	JOHNSON, L.
	201900689601	12/02/2019	12/2/2019	0	3	JOHNSON, L.
	<i>COUNT = 4</i>					
<b>SEWAGE PUMP STATION NO. 6</b>						
	201900069901	02/18/2019	2/18/2019	0	3	JOHNSON, L.
	201900237501	05/20/2019	5/20/2019	0	3	JOHNSON, L.
	201900427701	08/19/2019	8/19/2019	0	3	JOHNSON, L.
	201900686201	11/18/2019	11/18/2019	0	3	JOHNSON, L.
	<i>COUNT = 4</i>					
<b>SEWAGE PUMP STATION NO. 8</b>						
	201900073201	03/04/2019	3/4/2019	0	3	JOHNSON, L.
	201900241001	06/03/2019	6/7/2019	4	3	JOHNSON, L.
	201900431201	09/02/2019	9/3/2019	1	3	JOHNSON, L.
	201900689701	12/02/2019	12/2/2019	0	3	JOHNSON, L.
	<i>COUNT = 4</i>					
<b>SEWAGE PUMP STATION NO. 9</b>						
	201900073501	01/28/2019	1/28/2019	0	3	JOHNSON, L.
	201900241301	04/22/2019	4/22/2019	0	3	JOHNSON, L.
	201900431501	07/22/2019	7/22/2019	0	3	JOHNSON, L.
	201900690001	10/28/2019	10/31/2019	3	3	JOHNSON, L.
	<i>COUNT = 4</i>					
<b>SEWAGE PUMP STATION OAK ISLAND</b>						
	201900072401	03/04/2019	3/4/2019	0	3	PRICE, L.
	201900240101	06/03/2019	6/5/2019	2	3	PRICE, L.
	201900430301	09/02/2019	9/4/2019	2	3	PICHON, C.
	201900688801	12/02/2019	12/3/2019	1	3	PICHON, C.
	<i>COUNT = 4</i>					
<b>SEWAGE PUMP STATION PARIS ROAD</b>						
	201900075701	01/14/2019	1/15/2019	1	3	PRICE, L.
	201900243701	04/08/2019	4/9/2019	1	3	PRICE, L.
	201900433901	07/08/2019	7/9/2019	1	3	PRICE, L.
	201900692401	10/14/2019	10/15/2019	1	3	PICHON, C.
	<i>COUNT = 4</i>					
<b>SEWAGE PUMP STATION PINES VILLAGE</b>						
	201900075001	01/28/2019	1/29/2019	1	3	PICHON, C.
	201900243001	04/22/2019	4/22/2019	0	3	KUSCHLER, B.
	201900433201	07/22/2019	7/26/2019	4	3	KUSCHLER, B.
	201900691701	10/28/2019	10/31/2019	3	3	KUSCHLER, B.
	<i>COUNT = 4</i>					
<b>SEWAGE PUMP STATION PLUM ORCHARD</b>						
	201900075101	03/04/2019	3/7/2019	3	3	CUMMINGS, M.
	201900243101	06/03/2019	6/4/2019	1	3	WORTMANN, R.
	201900433301	09/02/2019	9/4/2019	2	3	CUMMINGS, M.
	201900691801	12/02/2019	12/3/2019	1	3	CUMMINGS, M.
	<i>COUNT = 4</i>					



<u>STATION NAME</u>	<u>W/O No.</u>	<u>INIT. DATE</u>	<u>COMP. DATE</u>	<u>NO OF DAYS</u>	<u>PIECES OF EQUIP.</u>	<u>COMPLETED BY</u>
<b>SEWAGE PUMP STATION SHOREWOOD</b>						
	201900072501	03/04/2019	3/7/2019	3	3	MEGGS, C.
	201900240201	06/03/2019	6/6/2019	3	3	MEGGS, C.
	201900430401	09/02/2019	9/5/2019	3	3	MEGGS, C.
	201900688901	12/02/2019	12/3/2019	1	3	MEGGS, C.
	<i>COUNT = 4</i>					
<b>SEWAGE PUMP STATION SOUTHERN SCRAP</b>						
	201900075201	02/11/2019	2/12/2019	1	3	KUSCHLER, B.
	201900243201	05/13/2019	5/14/2019	1	3	KUSCHLER, B.
	201900433401	08/12/2019	8/13/2019	1	3	KUSCHLER, B.
	201900691901	11/11/2019	11/12/2019	1	3	KUSCHLER, B.
	<i>COUNT = 4</i>					
<b>SEWAGE PUMP STATION VENETIAN ISLES 2</b>						
	201900008701	02/18/2019	2/19/2019	1	3	CASANOVA, A.
	201900240301	05/20/2019	5/21/2019	1	3	PRICE, L
	201900430501	08/19/2019	8/20/2019	1	3	PICHON, C.
	201900689001	11/18/2019	11/19/2019	1	3	PICHON, C.
	<i>COUNT = 4</i>					
<b>SEWAGE PUMP STATION VICTORIA</b>						
	201900072601	01/28/2019	1/29/2019	1	4	PICHON, C.
	201900240401	04/22/2019	4/22/2019	0	4	KUSCHLER, B.
	201900430601	07/22/2019	7/26/2019	4	4	KUSCHLER, B.
	201900689101	10/28/2019	10/31/2019	3	4	KUSCHLER, B.
	<i>COUNT = 4</i>					
<b>SEWAGE PUMP STATION VILLAGE DE LEST</b>						
	201900072801	01/28/2019	1/29/2019	1	3	PRICE, L
	201900240601	04/22/2019	4/23/2019	1	3	PRICE, L
	201900430801	07/22/2019	7/23/2019	1	3	PICHON, C.
	201900689301	10/28/2019	10/31/2019	3	3	PICHON, C.
	<i>COUNT = 4</i>					
<b>SEWAGE PUMP STATION WEBER</b>						
	201900072701	02/18/2019	2/19/2019	1	3	MEGGS, C.
	201900240501	05/20/2019	5/21/2019	1	3	MEGGS, C.
	201900430701	08/19/2019	8/22/2019	3	3	MEGGS, C.
	201900689201	11/18/2019	11/21/2019	3	3	SMITH, M.
	<i>COUNT = 4</i>					
<b>SEWAGE PUMP STATION WILLOWBROOK</b>						
	201900072901	03/04/2019	3/4/2019	0	3	PRICE, L
	201900240701	06/03/2019	6/5/2019	2	3	PRICE, L
	201900430901	09/02/2019	9/4/2019	2	3	PICHON, C.
	201900689401	12/02/2019	12/3/2019	1	3	PICHON, C.
	<i>COUNT = 4</i>					
<b>SEWAGE PUMP STATION WILSON</b>						
	201900073001	03/11/2019	3/12/2019	1	3	CUMMINGS, M.
	201900240801	06/10/2019	6/13/2019	3	3	PICHON, C.
	201900431001	09/09/2019	9/10/2019	1	3	CUMMINGS, M.
	201900689501	12/09/2019	12/10/2019	1	3	CUMMINGS, M.
	<i>COUNT = 4</i>					

<u>STATION NAME</u>	<u>W/O No.</u>	<u>INIT. DATE</u>	<u>COMP. DATE</u>	<u>NO OF DAYS</u>	<u>PIECES OF EQUIP.</u>	<u>COMPLETED BY</u>
<b>SEWAGE PUMP STATION WRIGHT</b>	201900075301	02/18/2019	2/19/2019	1	3	CUMMINGS, M.
	201900243301	05/20/2019	5/21/2019	1	3	CUMMINGS, M.
	201900433501	08/19/2019	8/20/2019	1	3	CUMMINGS, M.
	201900692001	11/18/2019	11/19/2019	1	3	CUMMINGS, M.

*COUNT* = 4

**TOTAL COUNT = 256**

**MONTHLY PREVENTIVE MAINTENANCE REPORT  
FOR DEPARTMENT OF OPERATIONS  
EASTBANK**

**YEAR 2019**

<u>STATION NAME</u>	<u>W/O No.</u>	<u>INIT. DATE</u>	<u>COMP. DATE</u>	<u>NO OF DAYS</u>	<u>PIECES OF EQUIP.</u>	<u>COMPLETED BY</u>
<b>SEWAGE PUMP STATION A</b>	201900067501	01/14/2019	1/15/2019	1	22	SCOTT, K
	201900149401	02/11/2019	2/14/2019	3	22	SCOTT, K
	201900203401	03/11/2019	3/12/2019	1	22	ADAMS, M.
	201900266701	04/08/2019	4/11/2019	3	22	SCOTT, K
	201900332501	05/13/2019	5/16/2019	3	22	SCOTT, K
	201900390401	06/10/2019	6/13/2019	3	22	ADAMS, M.
	201900452001	07/08/2019	7/8/2019	0	22	ADAMS, M.
	201900546001	08/12/2019	8/12/2019	0	22	HUDSON, K.
	201900606401	09/09/2019	9/9/2019	0	22	SCOTT, K
	201900676701	10/14/2019	10/14/2019	0	22	SCOTT, K
	201900735801	11/11/2019	11/14/2019	3	22	HUDSON, K.
	201900790901	12/09/2019	12/9/2019	0	22	PICHON, C.

*COUNT = 12*

**SEWAGE PUMP STATION ALCEE FORTIER**

201900064001	01/28/2019	1/29/2019	1	5	PRICE, L
201900145801	02/25/2019	2/26/2019	1	5	PRICE, L
201900199801	03/25/2019	3/26/2019	1	5	PRICE, L
201900263101	04/22/2019	4/23/2019	1	5	PRICE, L
201900328901	05/27/2019	5/27/2019	0	5	PRICE, L
201900386001	06/24/2019	6/25/2019	1	5	PRICE, L
201900448401	07/22/2019	7/22/2019	0	5	PICHON, C.
201900542401	08/26/2019	8/26/2019	0	5	PICHON, C.
201900602801	09/23/2019	9/26/2019	3	5	PICHON, C.
201900673101	10/28/2019	10/31/2019	3	5	PICHON, C.
201900732201	11/25/2019	11/25/2019	0	5	PICHON, C.
201900787301	12/23/2019	12/23/2019	0	5	PICHON, C.

*COUNT = 12*

**SEWAGE PUMP STATION AMERICA**

201900064501	01/28/2019	1/29/2019	1	5	PICHON, C.
201900146301	02/25/2019	2/25/2019	0	5	KUSCHLER, B.
201900200301	03/25/2019	3/26/2019	1	5	KUSCHLER, B.
201900263601	04/22/2019	4/23/2019	1	5	KUSCHLER, B.
201900329401	05/27/2019	5/30/2019	3	5	JAMES, S.
201900386501	06/24/2019	6/25/2019	1	5	KUSCHLER, B.
201900448901	07/22/2019	7/26/2019	4	5	KUSCHLER, B.
201900542901	08/26/2019	8/27/2019	1	5	KUSCHLER, B.
201900603301	09/23/2019	9/24/2019	1	5	KUSCHLER, B.
201900673601	10/28/2019	10/31/2019	3	5	KUSCHLER, B.
201900732701	11/25/2019	11/26/2019	1	5	KUSCHLER, B.
201900787801	12/23/2019	12/23/2019	0	5	KUSCHLER, B.

*COUNT = 12*

<u>STATION NAME</u>	<u>W/O No.</u>	<u>INIT. DATE</u>	<u>COMP. DATE</u>	<u>NO OF DAYS</u>	<u>PIECES OF EQUIP.</u>	<u>COMPLETED BY</u>
<b>SEWAGE PUMP STATION AMERICAN MARINE</b>	201900064601	01/21/2019	1/24/2019	3	7	PICHON, C.
	201900146401	02/18/2019	2/19/2019	1	7	KUSCHLER, B.
	201900200401	03/18/2019	3/19/2019	1	7	KUSCHLER, B.
	201900263701	04/15/2019	4/16/2019	1	7	KUSCHLER, B.
	201900329501	05/20/2019	5/21/2019	1	7	KUSCHLER, B.
	201900386601	06/17/2019	6/18/2019	1	7	KUSCHLER, B.
	201900449001	07/15/2019	7/16/2019	1	7	KUSCHLER, B.
	201900543001	08/19/2019	8/21/2019	2	7	KUSCHLER, B.
	201900603401	09/16/2019	9/17/2019	1	7	KUSCHLER, B.
	201900673701	10/21/2019	10/24/2019	3	7	KUSCHLER, B.
	201900732801	11/18/2019	11/19/2019	1	7	KUSCHLER, B.
	201900787901	12/16/2019	12/17/2019	1	7	KUSCHLER, B.

COUNT = 12

**SEWAGE PUMP STATION AMID**

201900064701	01/28/2019	1/29/2019	1	7	CUMMINGS, M.
201900146501	02/25/2019	2/26/2019	1	7	CUMMINGS, M.
201900200501	03/25/2019	3/26/2019	1	7	CUMMINGS, M.
201900263801	04/22/2019	4/23/2019	1	7	CUMMINGS, M.
201900329601	05/27/2019	5/30/2019	3	7	CUMMINGS, M.
201900386701	06/24/2019	6/25/2019	1	7	CUMMINGS, M.
201900449101	07/22/2019	7/23/2019	1	7	CUMMINGS, M.
201900543101	08/26/2019	8/27/2019	1	7	CUMMINGS, M.
201900603501	09/23/2019	9/24/2019	1	7	CUMMINGS, M.
201900673801	10/28/2019	10/31/2019	3	7	KUSCHLER, B.
201900732901	11/25/2019	11/26/2019	1	7	CUMMINGS, M.
201900788001	12/23/2019	12/26/2019	3	7	CUMMINGS, M.

COUNT = 12

**SEWAGE PUMP STATION B**

201900064801	01/07/2019	1/8/2019	1	7	KUSCHLER, B.
201900146601	02/04/2019	2/5/2019	1	7	PICHON, C.
201900200601	03/04/2019	3/7/2019	3	7	KUSCHLER, B.
201900263901	04/01/2019	4/2/2019	1	7	KUSCHLER, B.
201900329701	05/06/2019	5/9/2019	3	7	PICHON, C.
201900386801	06/03/2019	6/4/2019	1	7	KUSCHLER, B.
201900449201	07/01/2019	7/2/2019	1	7	KUSCHLER, B.
201900543201	08/05/2019	8/8/2019	3	7	KUSCHLER, B.
201900603601	09/02/2019	9/5/2019	3	7	KUSCHLER, B.
201900673901	10/07/2019	10/10/2019	3	7	KUSCHLER, B.
201900733001	11/04/2019	11/5/2019	1	7	SMITH, M.
201900788101	12/02/2019	12/3/2019	1	7	KUSCHLER, B.

COUNT = 12

<u>STATION NAME</u>	<u>W/O No.</u>	<u>INIT. DATE</u>	<u>COMP. DATE</u>	<u>NO OF DAYS</u>	<u>PIECES OF EQUIP.</u>	<u>COMPLETED BY</u>
<b>SEWAGE PUMP STATION BERG</b>	201900064901	01/21/2019	1/23/2019	2	7	CUMMINGS, M.
	201900146701	02/18/2019	2/19/2019	1	7	MEGGS, C.
	201900200701	03/18/2019	3/19/2019	1	7	MEGGS, C.
	201900264001	04/15/2019	4/16/2019	1	7	MEGGS, C.
	201900329801	05/20/2019	5/21/2019	1	7	MEGGS, C.
	201900386901	06/17/2019	6/18/2019	1	7	MEGGS, C.
	201900449301	07/15/2019	7/16/2019	1	7	PICHON, C.
	201900543301	08/19/2019	8/22/2019	3	7	MEGGS, C.
	201900603701	09/16/2019	9/17/2019	1	7	MEGGS, C.
	201900674001	10/21/2019	10/22/2019	1	7	MEGGS, C.
	201900733101	11/18/2019	11/21/2019	3	7	SMITH, M.
	201900788201	12/16/2019	12/17/2019	1	7	MEGGS, C.

COUNT = 12

**SEWAGE PUMP STATION BLVD X**

201900069201	01/21/2019	1/23/2019	2	5	PRICE, L
201900151201	02/18/2019	2/19/2019	1	5	CASANOVA, A.
201900205201	03/20/2019	3/20/2019	0	5	PRICE, L
201900268501	04/15/2019	4/16/2019	1	5	PRICE, L
201900334301	05/20/2019	5/21/2019	1	5	PRICE, L
201900392901	06/17/2019	6/18/2019	1	5	PRICE, L
201900453801	07/15/2019	7/15/2019	0	5	PRICE, L
201900547801	08/19/2019	8/22/2019	3	5	PICHON, C.
201900608201	09/16/2019	9/17/2019	1	5	PICHON, C.
201900678501	10/21/2019	10/24/2019	3	5	PICHON, C.
201900737601	11/18/2019	11/19/2019	1	5	PICHON, C.
201900792701	12/16/2019	12/17/2019	1	5	PICHON, C.

COUNT = 12

**SEWAGE PUMP STATION BRIARWOOD**

201900065001	01/07/2019	1/8/2019	1	7	MEGGS, C.
201900146801	02/04/2019	2/5/2019	1	7	MEGGS, C.
201900200801	03/04/2019	3/7/2019	3	7	MEGGS, C.
201900264101	04/01/2019	4/4/2019	3	7	MEGGS, C.
201900329901	05/06/2019	5/7/2019	1	7	MEGGS, C.
201900387001	06/03/2019	6/4/2019	1	7	MEGGS, C.
201900449401	07/01/2019	7/2/2019	1	7	MEGGS, C.
201900543401	08/05/2019	8/6/2019	1	7	MEGGS, C.
201900603801	09/02/2019	9/5/2019	3	7	MEGGS, C.
201900674101	10/07/2019	10/10/2019	3	7	MARTIN, D
201900733201	11/04/2019	11/5/2019	1	7	MEGGS, C.
201900788301	12/02/2019	12/3/2019	1	7	MEGGS, C.

COUNT = 12

<u>STATION NAME</u>	<u>W/O No.</u>	<u>INIT. DATE</u>	<u>COMP. DATE</u>	<u>NO OF DAYS</u>	<u>PIECES OF EQUIP.</u>	<u>COMPLETED BY</u>
<b>SEWAGE PUMP STATION BULLARD</b>	201900065501	01/14/2019	1/15/2019	1	7	CUMMINGS, M.
	201900147301	02/11/2019	2/12/2019	1	7	CUMMINGS, M.
	201900201301	03/11/2019	3/12/2019	1	7	CUMMINGS, M.
	201900264601	04/08/2019	4/9/2019	1	7	CUMMINGS, M.
	201900330401	05/13/2019	5/13/2019	0	7	CUMMINGS, M.
	201900387601	06/10/2019	6/13/2019	3	7	PICHON, C.
	201900449901	07/08/2019	7/9/2019	1	7	CUMMINGS, M.
	201900543901	08/12/2019	8/15/2019	3	7	CUMMINGS, M.
	201900604301	09/09/2019	9/10/2019	1	7	CUMMINGS, M.
	201900674601	10/14/2019	10/14/2019	0	7	CUMMINGS, M.
	201900733701	11/11/2019	11/12/2019	1	7	CUMMINGS, M.
	201900788801	12/09/2019	12/10/2019	1	7	CUMMINGS, M.

COUNT = 12

**SEWAGE PUMP STATION BURKE**

201900068701	01/21/2019	1/23/2019	2	8	MEGGS, C.
201900150601	02/18/2019	2/19/2019	1	8	MEGGS, C.
201900204601	03/18/2019	3/19/2019	1	8	MEGGS, C.
201900267901	04/15/2019	4/16/2019	1	8	MEGGS, C.
201900333701	05/20/2019	5/21/2019	1	8	MEGGS, C.
201900391901	06/17/2019	6/18/2019	1	8	MEGGS, C.
201900453201	07/15/2019	7/16/2019	1	8	PICHON, C.
201900547201	08/19/2019	8/22/2019	3	8	MEGGS, C.
201900607601	09/16/2019	9/17/2019	1	8	MEGGS, C.
201900677901	10/21/2019	10/22/2019	1	8	MEGGS, C.
201900737001	11/18/2019	11/21/2019	3	8	SMITH, M.
201900792101	12/16/2019	12/17/2019	1	8	MEGGS, C.

COUNT = 12

**SEWAGE PUMP STATION CASTLE MANOR**

201900065101	01/28/2019	1/29/2019	1	5	CUMMINGS, M.
201900146901	02/25/2019	2/25/2019	0	5	CUMMINGS, M.
201900200901	03/25/2019	3/26/2019	1	5	CUMMINGS, M.
201900264201	04/22/2019	4/23/2019	1	5	CUMMINGS, M.
201900330001	05/27/2019	5/30/2019	3	5	CUMMINGS, M.
201900387101	06/24/2019	6/25/2019	1	5	CUMMINGS, M.
201900449501	07/22/2019	7/23/2019	1	5	CUMMINGS, M.
201900543501	08/26/2019	8/27/2019	1	5	CUMMINGS, M.
201900603901	09/30/2019	9/30/2019	0	5	WORTMANN, R.
201900674201	10/28/2019	10/31/2019	3	5	KUSCHLER, B.
201900733301	11/25/2019	11/26/2019	1	5	CUMMINGS, M.
201900788401	12/23/2019	12/26/2019	3	5	CUMMINGS, M.

COUNT = 12

<u>STATION NAME</u>	<u>W/O No.</u>	<u>INIT. DATE</u>	<u>COMP. DATE</u>	<u>NO OF DAYS</u>	<u>PIECES OF EQUIP.</u>	<u>COMPLETED BY</u>
<b>SEWAGE PUMP STATION CERISE</b>	201900068501	01/28/2019	1/29/2019	1	5	CUMMINGS, M.
	201900150401	02/25/2019	2/25/2019	0	5	CUMMINGS, M.
	201900204401	03/25/2019	3/26/2019	1	5	CUMMINGS, M.
	201900267701	04/22/2019	4/23/2019	1	5	CUMMINGS, M.
	201900333501	05/27/2019	5/30/2019	3	5	CUMMINGS, M.
	201900391501	06/24/2019	6/25/2019	1	5	CUMMINGS, M.
	201900453001	07/22/2019	7/22/2019	0	5	CUMMINGS, M.
	201900547001	08/26/2019	8/27/2019	1	5	CUMMINGS, M.
	201900607401	09/23/2019	9/24/2019	1	5	CUMMINGS, M.
	201900677701	10/28/2019	10/31/2019	3	5	KUSCHLER, B.
	201900736801	11/25/2019	11/26/2019	1	5	CUMMINGS, M.
	201900791901	12/23/2019	12/26/2019	3	5	CUMMINGS, M.

*COUNT = 12*

**SEWAGE PUMP STATION CHICKASAW**

201900069501	01/07/2019	1/8/2019	1	5	MARTIN, D
201900151501	02/04/2019	2/5/2019	1	5	MARTIN, D
201900205501	03/04/2019	3/6/2019	2	5	MARTIN, D
201900268801	04/01/2019	4/4/2019	3	5	MARTIN, D
201900334601	05/06/2019	5/6/2019	0	5	MARTIN, D
201900393301	06/03/2019	6/5/2019	2	5	MARTIN, D
201900454101	07/01/2019	7/2/2019	1	5	MARTIN, D
201900548101	08/05/2019	8/6/2019	1	5	MARTIN, D
201900608501	09/02/2019	9/4/2019	2	5	MARTIN, D
201900678801	10/07/2019	10/8/2019	1	5	MARTIN, D
201900737901	11/04/2019	11/5/2019	1	5	MARTIN, D
201900793001	12/02/2019	12/3/2019	1	5	MARTIN, D

*COUNT = 12*

**SEWAGE PUMP STATION CITY PARK**

201900065201	01/28/2019	1/29/2019	1	7	MARTIN, D
201900147001	02/25/2019	2/26/2019	1	7	MARTIN, D
201900201001	03/25/2019	3/26/2019	1	7	MARTIN, D
201900264301	04/22/2019	4/23/2019	1	7	MARTIN, D
201900330101	05/27/2019	5/29/2019	2	7	MARTIN, D
201900387201	06/24/2019	6/25/2019	1	7	MARTIN, D
201900449601	07/22/2019	7/22/2019	0	7	MARTIN, D
201900543601	08/26/2019	8/27/2019	1	7	MARTIN, D
201900604001	09/23/2019	9/24/2019	1	7	MARTIN, D
201900674301	10/28/2019	10/30/2019	2	7	MARTIN, D
201900733401	11/25/2019	11/26/2019	1	7	MARTIN, D
201900788501	12/23/2019	12/23/2019	0	7	MARTIN, D

*COUNT = 12*

<u>STATION NAME</u>	<u>W/O No.</u>	<u>INIT. DATE</u>	<u>COMP. DATE</u>	<u>NO OF DAYS</u>	<u>PIECES OF EQUIP.</u>	<u>COMPLETED BY</u>
<b>SEWAGE PUMP STATION CROWDER</b>	201900065301	01/07/2019	1/8/2019	1	9	CUMMINGS, M.
	201900147101	02/04/2019	2/5/2019	1	9	CUMMINGS, M.
	201900201101	03/04/2019	3/7/2019	3	9	CUMMINGS, M.
	201900264401	04/01/2019	4/2/2019	1	9	CUMMINGS, M.
	201900330201	05/06/2019	5/7/2019	1	9	CUMMINGS, M.
	201900387401	06/03/2019	6/4/2019	1	9	CUMMINGS, M.
	201900449701	07/01/2019	7/2/2019	1	9	CUMMINGS, M.
	201900543701	08/05/2019	8/6/2019	1	9	CUMMINGS, M.
	201900604101	09/02/2019	9/4/2019	2	9	CUMMINGS, M.
	201900674401	10/07/2019	10/10/2019	3	9	CUMMINGS, M.
	201900733501	11/04/2019	11/5/2019	1	9	CUMMINGS, M.
	201900788601	12/02/2019	12/3/2019	1	9	CUMMINGS, M.

COUNT = 12

**SEWAGE PUMP STATION DODT**

201900068601	01/07/2019	1/8/2019	1	7	CUMMINGS, M.
201900150501	02/04/2019	2/5/2019	1	7	CUMMINGS, M.
201900204501	03/04/2019	3/7/2019	3	7	CUMMINGS, M.
201900267801	04/01/2019	4/2/2019	1	7	CUMMINGS, M.
201900333601	05/06/2019	5/6/2019	0	7	WORTMANN, R.
201900391601	06/03/2019	6/4/2019	1	7	CUMMINGS, M.
201900453101	07/01/2019	7/2/2019	1	7	CUMMINGS, M.
201900547101	08/05/2019	8/6/2019	1	7	CUMMINGS, M.
201900607501	09/02/2019	9/4/2019	2	7	CUMMINGS, M.
201900677801	10/07/2019	10/10/2019	3	7	CUMMINGS, M.
201900736901	11/04/2019	11/5/2019	1	7	CUMMINGS, M.
201900792001	12/02/2019	12/3/2019	1	7	CUMMINGS, M.

COUNT = 12

**SEWAGE PUMP STATION EASTOVER**

201900065401	01/28/2019	1/29/2019	1	7	MEGGS, C.
201900147201	02/25/2019	2/25/2019	0	7	MEGGS, C.
201900201201	03/25/2019	3/26/2019	1	7	MEGGS, C.
201900264501	04/22/2019	4/23/2019	1	7	PICHON, C.
201900330301	05/27/2019	5/29/2019	2	7	MEGGS, C.
201900387501	06/24/2019	6/25/2019	1	7	MEGGS, C.
201900449801	07/22/2019	7/23/2019	1	7	MEGGS, C.
201900543801	08/26/2019	8/27/2019	1	7	WORTMANN, R.
201900604201	09/23/2019	9/24/2019	1	7	MEGGS, C.
201900674501	10/28/2019	10/31/2019	3	7	MEGGS, C.
201900733601	11/25/2019	11/26/2019	1	7	MEGGS, C.
201900788701	12/23/2019	12/26/2019	3	7	MEGGS, C.

COUNT = 12



<u>STATION NAME</u>	<u>W/O No.</u>	<u>INIT. DATE</u>	<u>COMP. DATE</u>	<u>NO OF DAYS</u>	<u>PIECES OF EQUIP.</u>	<u>COMPLETED BY</u>
<b>SEWAGE PUMP STATION FOLGERS</b>	201900065601	01/14/2019	1/15/2019	1	7	PRICE, L
	201900147401	02/11/2019	2/12/2019	1	7	PRICE, L
	201900201401	03/11/2019	3/12/2019	1	7	PRICE, L
	201900264701	04/08/2019	4/9/2019	1	7	PRICE, L
	201900330501	05/13/2019	5/14/2019	1	7	PRICE, L
	201900387901	06/10/2019	6/11/2019	1	7	PRICE, L
	201900450001	07/08/2019	7/9/2019	1	7	PRICE, L
	201900544001	08/12/2019	8/13/2019	1	7	PICHON, C.
	201900604401	09/09/2019	9/10/2019	1	7	PICHON, C.
	201900674701	10/14/2019	10/15/2019	1	7	PICHON, C.
	201900733801	11/11/2019	11/12/2019	1	7	PICHON, C.
	201900788901	12/09/2019	12/10/2019	1	7	PICHON, C.

*COUNT* = 12

**SEWAGE PUMP STATION FRANCE/FLORIDA**

201900065701	01/21/2019	1/24/2019	3	7	PICHON, C.
201900147501	02/18/2019	2/19/2019	1	7	KUSCHLER, B.
201900201501	03/18/2019	3/19/2019	1	7	KUSCHLER, B.
201900264801	04/15/2019	4/16/2019	1	7	KUSCHLER, B.
201900330601	05/20/2019	5/21/2019	1	7	KUSCHLER, B.
201900388101	06/17/2019	6/18/2019	1	7	KUSCHLER, B.
201900450101	07/15/2019	7/16/2019	1	7	KUSCHLER, B.
201900544101	08/19/2019	8/20/2019	1	7	KUSCHLER, B.
201900604501	09/16/2019	9/17/2019	1	7	KUSCHLER, B.
201900674801	10/21/2019	10/24/2019	3	7	KUSCHLER, B.
201900733901	11/18/2019	11/19/2019	1	7	KUSCHLER, B.
201900789001	12/16/2019	12/17/2019	1	7	KUSCHLER, B.

*COUNT* = 12

**SEWAGE PUMP STATION GENTILLY OAKS**

201900069601	01/14/2019	1/16/2019	2	5	PICHON, C.
201900151601	02/11/2019	2/12/2019	1	5	MEGGS, C.
201900205601	03/11/2019	3/12/2019	1	5	MEGGS, C.
201900268901	04/08/2019	4/9/2019	1	5	MEGGS, C.
201900334701	05/13/2019	5/14/2019	1	5	MEGGS, C.
201900393401	06/10/2019	6/11/2019	1	5	PRICE, L
201900454201	07/08/2019	7/8/2019	0	5	MEGGS, C.
201900548201	08/12/2019	8/13/2019	1	5	MEGGS, C.
201900608601	09/09/2019	9/10/2019	1	5	MEGGS, C.
201900678901	10/14/2019	10/17/2019	3	5	MEGGS, C.
201900738001	11/11/2019	11/12/2019	1	5	MEGGS, C.
201900793101	12/09/2019	12/10/2019	1	5	MEGGS, C.

*COUNT* = 12

<u>STATION NAME</u>	<u>W/O No.</u>	<u>INIT. DATE</u>	<u>COMP. DATE</u>	<u>NO OF DAYS</u>	<u>PIECES OF EQUIP.</u>	<u>COMPLETED BY</u>
<b>SEWAGE PUMP STATION INDUSTRIAL PARKWAY</b>						
	201900065801	01/14/2019	1/15/2019	1	7	PRICE, L
	201900147601	02/11/2019	2/12/2019	1	7	PRICE, L
	201900201601	03/11/2019	3/12/2019	1	7	PRICE, L
	201900264901	04/08/2019	4/9/2019	1	7	PRICE, L
	201900330701	05/13/2019	5/14/2019	1	7	PRICE, L
	201900388301	06/10/2019	6/11/2019	1	7	PRICE, L
	201900450201	07/08/2019	7/9/2019	1	7	PRICE, L
	201900544201	08/12/2019	8/13/2019	1	7	PICHON, C.
	201900604601	09/09/2019	9/10/2019	1	7	PICHON, C.
	201900674901	10/14/2019	10/15/2019	1	7	PICHON, C.
	201900734001	11/11/2019	11/12/2019	1	7	PICHON, C.
	201900789101	12/09/2019	12/10/2019	1	7	PICHON, C.

COUNT = 12

**SEWAGE PUMP STATION K-MART**

	201900068801	01/07/2019	1/8/2019	1	7	MARTIN, D
	201900150701	02/04/2019	2/5/2019	1	7	MARTIN, D
	201900204701	03/04/2019	3/6/2019	2	7	MARTIN, D
	201900268001	04/01/2019	4/4/2019	3	7	MARTIN, D
	201900333801	05/06/2019	5/7/2019	1	7	MARTIN, D
	201900392001	06/03/2019	6/5/2019	2	7	MARTIN, D
	201900453301	07/01/2019	7/2/2019	1	7	MARTIN, D
	201900547301	08/05/2019	8/6/2019	1	7	MARTIN, D
	201900607701	09/02/2019	9/4/2019	2	7	MARTIN, D
	201900678001	10/07/2019	10/8/2019	1	7	MARTIN, D
	201900737101	11/04/2019	11/5/2019	1	7	MARTIN, D
	201900792201	12/02/2019	12/3/2019	1	7	MARTIN, D

COUNT = 12

**SEWAGE PUMP STATION LAKE FOREST**

	201900065901	01/21/2019	1/23/2019	2	7	CUMMINGS, M.
	201900147701	02/18/2019	2/19/2019	1	7	CUMMINGS, M.
	201900201701	03/18/2019	3/19/2019	1	7	CUMMINGS, M.
	201900265001	04/15/2019	4/16/2019	1	7	CUMMINGS, M.
	201900330801	05/20/2019	5/21/2019	1	7	CUMMINGS, M.
	201900388501	06/17/2019	6/18/2019	1	7	CUMMINGS, M.
	201900450301	07/15/2019	7/16/2019	1	7	CUMMINGS, M.
	201900544301	08/19/2019	8/20/2019	1	7	CUMMINGS, M.
	201900604701	09/16/2019	9/17/2019	1	7	CUMMINGS, M.
	201900675001	10/21/2019	10/22/2019	1	7	CUMMINGS, M.
	201900734101	11/18/2019	11/19/2019	1	7	CUMMINGS, M.
	201900789201	12/16/2019	12/17/2019	1	7	CUMMINGS, M.

COUNT = 12

<u>STATION NAME</u>	<u>W/O No.</u>	<u>INIT. DATE</u>	<u>COMP. DATE</u>	<u>NO OF DAYS</u>	<u>PIECES OF EQUIP.</u>	<u>COMPLETED BY</u>
<b>SEWAGE PUMP STATION LAKELAND TERRACE</b>						
	201900066001	01/21/2019	1/23/2019	2	5	CUMMINGS, M.
	201900147801	02/18/2019	2/19/2019	1	5	CUMMINGS, M.
	201900201801	03/25/2019	3/26/2019	1	5	MARTIN, D
	201900265101	04/15/2019	4/16/2019	1	5	CUMMINGS, M.
	201900330901	05/20/2019	5/21/2019	1	5	CUMMINGS, M.
	201900388601	06/17/2019	6/18/2019	1	5	CUMMINGS, M.
	201900450401	07/15/2019	7/15/2019	0	5	CUMMINGS, M.
	201900544401	08/19/2019	8/20/2019	1	5	CUMMINGS, M.
	201900604801	09/16/2019	9/17/2019	1	5	CUMMINGS, M.
	201900675101	10/21/2019	10/22/2019	1	5	CUMMINGS, M.
	201900734201	11/18/2019	11/19/2019	1	5	CUMMINGS, M.
	201900789301	12/16/2019	12/16/2019	0	5	CUMMINGS, M.

COUNT = 12

**SEWAGE PUMP STATION LAKEWOOD SOUTH**

201900066101	01/21/2019	1/23/2019	2	7	MARTIN, D
201900147901	02/18/2019	2/19/2019	1	7	MARTIN, D
201900201901	03/18/2019	3/19/2019	1	7	PICHON, C.
201900265201	04/15/2019	4/16/2019	1	7	PICHON, C.
201900331001	05/20/2019	5/22/2019	2	7	MARTIN, D
201900388701	06/17/2019	6/18/2019	1	7	MARTIN, D
201900450501	07/15/2019	7/16/2019	1	7	MARTIN, D
201900544501	08/19/2019	8/20/2019	1	7	MARTIN, D
201900604901	09/16/2019	9/17/2019	1	7	MARTIN, D
201900675201	10/21/2019	10/22/2019	1	7	MARTIN, D
201900734301	11/18/2019	11/20/2019	2	7	MARTIN, D
201900789401	12/16/2019	12/18/2019	2	7	MARTIN, D

COUNT = 12

**SEWAGE PUMP STATION LAMB**

201900066201	01/28/2019	1/29/2019	1	4	MEGGS, C.
201900148001	02/25/2019	2/25/2019	0	4	MEGGS, C.
201900202001	03/25/2019	3/26/2019	1	4	MEGGS, C.
201900265301	04/22/2019	4/23/2019	1	4	PICHON, C.
201900331101	05/27/2019	5/29/2019	2	4	MEGGS, C.
201900388801	06/24/2019	6/25/2019	1	4	MEGGS, C.
201900450601	07/22/2019	7/23/2019	1	4	MEGGS, C.
201900544601	08/26/2019	8/27/2019	1	4	WORTMANN, R.
201900605001	09/23/2019	9/24/2019	1	4	MEGGS, C.
201900675301	10/28/2019	10/31/2019	3	4	JOHNSON, L.
201900734401	11/25/2019	11/26/2019	1	4	MEGGS, C.
201900789501	12/23/2019	12/26/2019	3	4	MEGGS, C.

COUNT = 12

<u>STATION NAME</u>	<u>W/O No.</u>	<u>INIT. DATE</u>	<u>COMP. DATE</u>	<u>NO OF DAYS</u>	<u>PIECES OF EQUIP.</u>	<u>COMPLETED BY</u>
<b>SEWAGE PUMP STATION LAWERENCE</b>	201900068901	01/29/2019	1/29/2019	0	7	MEGGS, C.
	201900150801	02/25/2019	2/25/2019	0	7	MEGGS, C.
	201900204801	03/25/2019	3/26/2019	1	7	MEGGS, C.
	201900268101	04/22/2019	4/23/2019	1	7	PICHON, C.
	201900333901	05/27/2019	5/29/2019	2	7	MEGGS, C.
	201900392201	06/24/2019	6/24/2019	0	7	MEGGS, C.
	201900453401	07/22/2019	7/25/2019	3	7	MEGGS, C.
	201900547401	08/26/2019	8/27/2019	1	7	WORTMANN, R.
	201900607801	09/23/2019	9/24/2019	1	7	MEGGS, C.
	201900678101	10/28/2019	10/31/2019	3	7	MEGGS, C.
	201900737201	11/25/2019	11/26/2019	1	7	MEGGS, C.
	201900792301	12/23/2019	12/26/2019	3	7	MEGGS, C.

COUNT = 12

**SEWAGE PUMP STATION LIGGETT**

201900066501	01/14/2019	1/16/2019	2	7	PICHON, C.
201900148301	02/11/2019	2/12/2019	1	7	MEGGS, C.
201900202301	03/11/2019	3/12/2019	1	7	MEGGS, C.
201900265601	04/08/2019	4/9/2019	1	7	MEGGS, C.
201900331401	05/13/2019	5/14/2019	1	7	MEGGS, C.
201900389101	06/10/2019	6/11/2019	1	7	MEGGS, C.
201900450901	07/08/2019	7/9/2019	1	7	MEGGS, C.
201900544901	08/12/2019	8/13/2019	1	7	MEGGS, C.
201900605301	09/09/2019	9/10/2019	1	7	MEGGS, C.
201900675601	10/14/2019	10/17/2019	3	7	MEGGS, C.
201900734701	11/11/2019	11/12/2019	1	7	MEGGS, C.
201900789801	12/09/2019	12/10/2019	1	7	MEGGS, C.

COUNT = 12

**SEWAGE PUMP STATION MCCOY**

201900066301	01/14/2019	1/15/2019	1	1	CUMMINGS, M.
201900148101	02/11/2019	2/12/2019	1	1	CUMMINGS, M.
201900202101	03/11/2019	3/12/2019	1	1	CUMMINGS, M.
201900265401	04/08/2019	4/9/2019	1	1	CUMMINGS, M.
201900331201	05/13/2019	5/13/2019	0	1	CUMMINGS, M.
201900388901	06/10/2019	6/13/2019	3	1	PICHON, C.
201900450701	07/22/2019	7/22/2019	0	1	WORTMANN, R.
201900544701	08/12/2019	8/15/2019	3	1	CUMMINGS, M.
201900605101	09/09/2019	9/10/2019	1	1	CUMMINGS, M.
201900675401	10/14/2019	10/15/2019	1	1	CUMMINGS, M.
201900734501	11/11/2019	11/12/2019	1	1	CUMMINGS, M.
201900789601	12/09/2019	12/10/2019	1	1	CUMMINGS, M.

COUNT = 12

<u>STATION NAME</u>	<u>W/O No.</u>	<u>INIT. DATE</u>	<u>COMP. DATE</u>	<u>NO OF DAYS</u>	<u>PIECES OF EQUIP.</u>	<u>COMPLETED BY</u>
<b>SEWAGE PUMP STATION MECO</b>	201900066401	01/21/2019	1/24/2019	3	5	PICHON, C.
	201900148201	02/18/2019	2/19/2019	1	5	KUSCHLER, B.
	201900202201	03/18/2019	3/19/2019	1	5	KUSCHLER, B.
	201900265501	04/15/2019	4/16/2019	1	5	KUSCHLER, B.
	201900331301	05/20/2019	5/21/2019	1	5	KUSCHLER, B.
	201900389001	06/17/2019	6/18/2019	1	5	KUSCHLER, B.
	201900450801	07/15/2019	7/16/2019	1	5	KUSCHLER, B.
	201900544801	08/19/2019	8/20/2019	1	5	KUSCHLER, B.
	201900605201	09/16/2019	9/17/2019	1	5	KUSCHLER, B.
	201900675501	10/21/2019	10/22/2019	1	5	CUMMINGS, M.
	201900734601	11/18/2019	11/19/2019	1	5	KUSCHLER, B.
	201900789701	12/16/2019	12/17/2019	1	5	KUSCHLER, B.

COUNT = 12

**SEWAGE PUMP STATION MICHOU**

201900008501	01/07/2019	1/7/2019	0	4	PRICE, L
201900150901	02/04/2019	2/5/2019	1	4	PRICE, L
201900204901	03/04/2019	3/4/2019	0	4	PRICE, L
201900268201	04/01/2019	4/2/2019	1	4	PRICE, L
201900334001	05/06/2019	5/7/2019	1	4	PRICE, L
201900392501	06/03/2019	6/4/2019	1	4	PRICE, L
201900453501	07/01/2019	7/2/2019	1	4	PRICE, L
201900547501	08/26/2019	8/27/2019	1	4	WORTMANN, R.
201900607901	09/02/2019	9/4/2019	2	4	PICHON, C.
201900678201	10/07/2019	10/10/2019	3	4	PICHON, C.
201900737301	11/04/2019	11/5/2019	1	4	PICHON, C.
201900792401	12/02/2019	12/3/2019	1	4	PICHON, C.

COUNT = 12

**SEWAGE PUMP STATION NO. 1**

201900063501	01/14/2019	1/14/2019	0	7	JOHNSON, L.
201900145301	02/11/2019	2/12/2019	1	7	PICHON, C.
201900199301	03/11/2019	3/12/2019	1	7	PICHON, C.
201900262601	04/08/2019	4/11/2019	3	7	PICHON, C.
201900328401	05/13/2019	5/13/2019	0	7	JOHNSON, L.
201900385501	06/10/2019	6/13/2019	3	7	PICHON, C.
201900447901	07/08/2019	7/9/2019	1	7	PICHON, C.
201900541901	08/12/2019	8/12/2019	0	7	JOHNSON, L.
201900602301	09/09/2019	9/9/2019	0	7	JOHNSON, L.
201900672601	10/14/2019	10/14/2019	0	7	JOHNSON, L.
201900731701	11/11/2019	11/14/2019	3	7	SMITH, M.
201900786801	12/09/2019	12/9/2019	0	7	JOHNSON, L.

COUNT = 12

<u>STATION NAME</u>	<u>W/O No.</u>	<u>INIT. DATE</u>	<u>COMP. DATE</u>	<u>NO OF DAYS</u>	<u>PIECES OF EQUIP.</u>	<u>COMPLETED BY</u>
<b>SEWAGE PUMP STATION NO. 14</b>	201900067901	01/14/2019	1/14/2019	0	13	JOHNSON, L.
	201900149801	02/11/2019	2/12/2019	1	13	PICHON, C.
	201900203801	03/11/2019	3/12/2019	1	13	PICHON, C.
	201900267101	04/08/2019	4/9/2019	1	13	PICHON, C.
	201900332901	05/13/2019	5/13/2019	0	13	JOHNSON, L.
	201900390801	06/10/2019	6/13/2019	3	13	PICHON, C.
	201900452401	07/08/2019	7/9/2019	1	13	PICHON, C.
	201900546401	08/12/2019	8/12/2019	0	13	JOHNSON, L.
	201900606801	09/09/2019	9/9/2019	0	13	JOHNSON, L.
	201900677101	10/14/2019	10/14/2019	0	13	JOHNSON, L.
	201900736201	11/11/2019	11/14/2019	3	13	SMITH, M.
	201900791301	12/09/2019	12/9/2019	0	13	

COUNT = 12

**SEWAGE PUMP STATION NO. 15**

201900063901	01/07/2019	1/8/2019	1	22	JOHNSON, L.
201900145701	02/04/2019	2/4/2019	0	22	JOHNSON, L.
201900199701	03/04/2019	3/4/2019	0	22	JOHNSON, L.
201900263001	04/01/2019	4/2/2019	1	22	JOHNSON, L.
201900328801	05/06/2019	5/7/2019	1	22	PICHON, C.
201900385901	06/03/2019	6/4/2019	1	22	JOHNSON, L.
201900448301	07/01/2019	7/1/2019	0	22	JOHNSON, L.
201900542301	08/05/2019	8/5/2019	0	22	JOHNSON, L.
201900602701	09/02/2019	9/3/2019	1	22	JOHNSON, L.
201900673001	10/07/2019	10/7/2019	0	22	JOHNSON, L.
201900732101	11/04/2019	11/4/2019	0	22	JOHNSON, L.
201900787201	12/02/2019	12/2/2019	0	22	JOHNSON, L.

COUNT = 12

**SEWAGE PUMP STATION NO. 16**

201900068001	01/07/2019	1/8/2019	1	7	KUSCHLER, B.
201900149901	02/04/2019	2/5/2019	1	7	PICHON, C.
201900203901	03/04/2019	3/7/2019	3	7	KUSCHLER, B.
201900267201	04/01/2019	4/2/2019	1	7	KUSCHLER, B.
201900333001	05/06/2019	5/9/2019	3	7	PICHON, C.
201900390901	06/03/2019	6/6/2019	3	7	KUSCHLER, B.
201900452501	07/01/2019	7/2/2019	1	7	KUSCHLER, B.
201900546501	08/05/2019	8/8/2019	3	7	KUSCHLER, B.
201900606901	09/02/2019	9/4/2019	2	7	KUSCHLER, B.
201900677201	10/07/2019	10/10/2019	3	7	KUSCHLER, B.
201900736301	11/04/2019	11/5/2019	1	7	SMITH, M.
201900791401	12/02/2019	12/3/2019	1	7	KUSCHLER, B.

COUNT = 12

<u>STATION NAME</u>	<u>W/O No.</u>	<u>INIT. DATE</u>	<u>COMP. DATE</u>	<u>NO OF DAYS</u>	<u>PIECES OF EQUIP.</u>	<u>COMPLETED BY</u>
<b>SEWAGE PUMP STATION NO. 17</b>	201900068101	01/14/2019	1/15/2019	1	7	MARTIN, D
	201900150001	02/11/2019	2/12/2019	1	7	MARTIN, D
	201900204001	03/11/2019	3/12/2019	1	7	MARTIN, D
	201900267301	04/08/2019	4/9/2019	1	7	MARTIN, D
	201900333101	05/13/2019	5/13/2019	0	7	MARTIN, D
	201900391001	06/10/2019	6/11/2019	1	7	MARTIN, D
	201900452601	07/08/2019	7/9/2019	1	7	MARTIN, D
	201900546601	08/12/2019	8/13/2019	1	7	MARTIN, D
	201900607001	09/09/2019	9/10/2019	1	7	MARTIN, D
	201900677301	10/14/2019	10/15/2019	1	7	MARTIN, D
	201900736401	11/11/2019	11/12/2019	1	7	MARTIN, D
	201900791501	12/09/2019	12/10/2019	1	7	MARTIN, D

COUNT = 12

**SEWAGE PUMP STATION NO. 18**

201900064101	01/28/2019	1/29/2019	1	7	MARTIN, D
201900145901	02/25/2019	2/26/2019	1	7	MARTIN, D
201900199901	03/25/2019	3/26/2019	1	7	JOHNSON, L.
201900263201	04/22/2019	4/23/2019	1	7	MARTIN, D
201900329001	05/27/2019	5/29/2019	2	7	MARTIN, D
201900386101	06/24/2019	6/25/2019	1	7	MARTIN, D
201900448501	07/22/2019	7/23/2019	1	7	MARTIN, D
201900542501	08/26/2019	8/27/2019	1	7	MARTIN, D
201900602901	09/23/2019	9/24/2019	1	7	MARTIN, D
201900673201	10/28/2019	10/28/2019	0	7	MARTIN, D
201900732301	11/25/2019	11/26/2019	1	7	MARTIN, D
201900787401	12/23/2019	12/23/2019	0	7	MARTIN, D

COUNT = 12

**SEWAGE PUMP STATION NO. 19**

201900068201	01/28/2019	1/28/2019	0	7	JOHNSON, L.
201900150101	02/25/2019	2/26/2019	1	7	JOHNSON, L.
201900204101	03/25/2019	3/25/2019	0	7	JOHNSON, L.
201900267401	04/22/2019	4/22/2019	0	7	JOHNSON, L.
201900333201	05/27/2019	5/28/2019	1	7	JOHNSON, L.
201900391101	06/24/2019	6/24/2019	0	7	JOHNSON, L.
201900452701	07/22/2019	7/22/2019	0	7	JOHNSON, L.
201900546701	08/26/2019	8/26/2019	0	7	JOHNSON, L.
201900607101	09/23/2019	9/23/2019	0	7	JOHNSON, L.
201900677401	10/28/2019	10/31/2019	3	7	JOHNSON, L.
201900736501	11/25/2019	11/26/2019	1	7	JOHNSON, L.
201900791601	12/23/2019	12/23/2019	0	7	JOHNSON, L.

COUNT = 12

<u>STATION NAME</u>	<u>W/O No.</u>	<u>INIT. DATE</u>	<u>COMP. DATE</u>	<u>NO OF DAYS</u>	<u>PIECES OF EQUIP.</u>	<u>COMPLETED BY</u>
<b>SEWAGE PUMP STATION NO. 20</b>	201900064201	01/21/2019	1/23/2019	2	3	MARTIN, D
	201900146001	02/18/2019	2/19/2019	1	3	MARTIN, D
	201900200001	03/18/2019	3/19/2019	1	3	PICHON, C.
	201900263301	04/15/2019	4/16/2019	1	3	PICHON, C.
	201900329101	05/20/2019	5/22/2019	2	3	MARTIN, D
	201900386201	06/17/2019	6/18/2019	1	3	MARTIN, D
	201900448601	07/15/2019	7/16/2019	1	3	MARTIN, D
	201900542601	08/19/2019	8/20/2019	1	3	MARTIN, D
	201900603001	09/16/2019	9/17/2019	1	3	MARTIN, D
	201900673301	10/21/2019	10/25/2019	4	3	MARTIN, D
	201900732401	11/18/2019	11/20/2019	2	3	MARTIN, D
	201900787501	12/16/2019	12/18/2019	2	3	MARTIN, D

COUNT = 12

**SEWAGE PUMP STATION NO. 21**

201900068301	01/14/2019	1/15/2019	1	7	MARTIN, D
201900150201	02/11/2019	2/12/2019	1	7	MARTIN, D
201900204201	03/11/2019	3/12/2019	1	7	MARTIN, D
201900267501	04/08/2019	4/9/2019	1	7	MARTIN, D
201900333301	05/13/2019	5/13/2019	0	7	MARTIN, D
201900391201	06/10/2019	6/11/2019	1	7	MARTIN, D
201900452801	07/08/2019	7/9/2019	1	7	MARTIN, D
201900546801	08/12/2019	8/13/2019	1	7	MARTIN, D
201900607201	09/09/2019	9/10/2019	1	7	MARTIN, D
201900677501	10/14/2019	10/15/2019	1	7	MARTIN, D
201900736601	11/11/2019	11/12/2019	1	7	MARTIN, D
201900791701	12/09/2019	12/10/2019	1	7	MARTIN, D

COUNT = 12

**SEWAGE PUMP STATION NO. 22**

201900067601	01/14/2019	1/15/2019	1	7	MARTIN, D
201900149501	02/11/2019	2/12/2019	1	7	MARTIN, D
201900203501	03/11/2019	3/12/2019	1	7	MARTIN, D
201900266801	04/08/2019	4/9/2019	1	7	MARTIN, D
201900332601	05/13/2019	5/13/2019	0	7	MARTIN, D
201900390501	06/10/2019	6/11/2019	1	7	MARTIN, D
201900452101	07/08/2019	7/9/2019	1	7	MARTIN, D
201900546101	08/12/2019	8/13/2019	1	7	MARTIN, D
201900606501	09/09/2019	9/10/2019	1	7	MARTIN, D
201900676801	10/14/2019	10/15/2019	1	7	MARTIN, D
201900735901	11/11/2019	11/12/2019	1	7	MARTIN, D
201900791001	12/09/2019	12/10/2019	1	7	MARTIN, D

COUNT = 12



<u>STATION NAME</u>	<u>W/O No.</u>	<u>INIT. DATE</u>	<u>COMP. DATE</u>	<u>NO OF DAYS</u>	<u>PIECES OF EQUIP.</u>	<u>COMPLETED BY</u>
<b>SEWAGE PUMP STATION NO. 23</b>	201900068401	01/07/2019	1/8/2019	1	7	MARTIN, D
	201900150301	02/04/2019	2/5/2019	1	7	MARTIN, D
	201900204301	03/04/2019	3/6/2019	2	7	MARTIN, D
	201900267601	04/01/2019	4/4/2019	3	7	MARTIN, D
	201900333401	05/06/2019	5/7/2019	1	7	MARTIN, D
	201900391301	06/03/2019	6/5/2019	2	7	MARTIN, D
	201900452901	07/01/2019	7/2/2019	1	7	MARTIN, D
	201900546901	08/05/2019	8/6/2019	1	7	MARTIN, D
	201900607301	09/02/2019	9/4/2019	2	7	MARTIN, D
	201900677601	10/07/2019	10/7/2019	0	7	MARTIN, D
	201900736701	11/04/2019	11/5/2019	1	7	MARTIN, M.
	201900791801	12/02/2019	12/3/2019	1	7	MARTIN, D

COUNT = 12

**SEWAGE PUMP STATION NO. 24**

201900069401	01/07/2019	1/8/2019	1	5	KUSCHLER, B.
201900151401	02/04/2019	2/5/2019	1	5	PICHON, C.
201900205401	03/04/2019	3/7/2019	3	5	KUSCHLER, B.
201900268701	04/01/2019	4/2/2019	1	5	KUSCHLER, B.
201900334501	05/06/2019	5/9/2019	3	5	PICHON, C.
201900393101	06/03/2019	6/4/2019	1	5	KUSCHLER, B.
201900454001	07/01/2019	7/2/2019	1	5	KUSCHLER, B.
201900548001	08/05/2019	8/8/2019	3	5	KUSCHLER, B.
201900608401	09/02/2019	9/4/2019	2	5	KUSCHLER, B.
201900678701	10/07/2019	10/10/2019	3	5	KUSCHLER, B.
201900737801	11/04/2019	11/5/2019	1	5	SMITH, M.
201900792901	12/02/2019	12/3/2019	1	5	KUSCHLER, B.

COUNT = 12

**SEWAGE PUMP STATION NO. 25**

201900064301	01/07/2019	1/8/2019	1	5	KUSCHLER, B.
201900146101	02/04/2019	2/5/2019	1	5	PICHON, C.
201900200101	03/04/2019	3/7/2019	3	5	KUSCHLER, B.
201900263401	04/01/2019	4/2/2019	1	5	KUSCHLER, B.
201900329201	05/06/2019	5/9/2019	3	5	PICHON, C.
201900386301	06/03/2019	6/6/2019	3	5	KUSCHLER, B.
201900448701	07/01/2019	7/2/2019	1	5	KUSCHLER, B.
201900542701	08/05/2019	8/8/2019	3	5	KUSCHLER, B.
201900603101	09/02/2019	9/4/2019	2	5	KUSCHLER, B.
201900673401	10/07/2019	10/10/2019	3	5	KUSCHLER, B.
201900732501	11/04/2019	11/5/2019	1	5	SMITH, M.
201900787601	12/02/2019	12/3/2019	1	5	KUSCHLER, B.

COUNT = 12

<u>STATION NAME</u>	<u>W/O No.</u>	<u>INIT. DATE</u>	<u>COMP. DATE</u>	<u>NO OF DAYS</u>	<u>PIECES OF EQUIP.</u>	<u>COMPLETED BY</u>
<b>SEWAGE PUMP STATION NO. 26</b>	201900064401	01/14/2019	1/15/2019	1	5	KUSCHLER, B.
	201900146201	02/11/2019	2/12/2019	1	5	KUSCHLER, B.
	201900200201	03/11/2019	3/13/2019	2	5	KUSCHLER, B.
	201900263501	04/08/2019	4/8/2019	0	5	KUSCHLER, B.
	201900329301	05/13/2019	5/14/2019	1	5	KUSCHLER, B.
	201900386401	06/10/2019	6/12/2019	2	5	KUSCHLER, B.
	201900448801	07/08/2019	7/9/2019	1	5	KUSCHLER, B.
	201900542801	08/12/2019	8/13/2019	1	5	KUSCHLER, B.
	201900603201	09/09/2019	9/9/2019	0	5	KUSCHLER, B.
	201900673501	10/14/2019	10/14/2019	0	5	KUSCHLER, B.
	201900732601	11/11/2019	11/12/2019	1	5	KUSCHLER, B.
	201900787701	12/09/2019	12/10/2019	1	5	KUSCHLER, B.

COUNT = 12

**SEWAGE PUMP STATION NO. 3**

201900063601	01/21/2019	1/22/2019	1	7	JOHNSON, L.
201900145401	02/18/2019	2/18/2019	0	7	JOHNSON, L.
201900199401	03/18/2019	3/18/2019	0	7	JOHNSON, L.
201900262701	04/15/2019	4/15/2019	0	7	JOHNSON, L.
201900328501	05/20/2019	5/20/2019	0	7	JOHNSON, L.
201900385601	06/17/2019	6/17/2019	0	7	JOHNSON, L.
201900448001	07/15/2019	7/15/2019	0	7	JOHNSON, L.
201900542001	08/19/2019	8/19/2019	0	7	JOHNSON, L.
201900602401	09/16/2019	9/16/2019	0	7	JOHNSON, L.
201900672701	10/21/2019	10/21/2019	0	7	JOHNSON, L.
201900731801	11/18/2019	11/18/2019	0	7	JOHNSON, L.
201900786901	12/16/2019	12/16/2019	0	7	JOHNSON, L.

COUNT = 12

**SEWAGE PUMP STATION NO. 4**

201900067801	01/21/2019	1/23/2019	2	3	MARTIN, D
201900149701	02/18/2019	2/19/2019	1	3	MARTIN, D
201900203701	03/18/2019	3/19/2019	1	3	PICHON, C.
201900267001	04/15/2019	4/16/2019	1	3	PICHON, C.
201900332801	05/20/2019	5/22/2019	2	3	MARTIN, D
201900390701	06/17/2019	6/18/2019	1	3	MARTIN, D
201900452301	07/15/2019	7/16/2019	1	3	MARTIN, D
201900546301	08/19/2019	8/20/2019	1	3	MARTIN, D
201900606701	09/16/2019	9/17/2019	1	3	MARTIN, D
201900677001	10/21/2019	10/25/2019	4	3	MARTIN, D
201900736101	11/18/2019	11/19/2019	1	3	MARTIN, D
201900791201	12/16/2019	12/18/2019	2	3	MARTIN, D

COUNT = 12

<u>STATION NAME</u>	<u>W/O No.</u>	<u>INIT. DATE</u>	<u>COMP. DATE</u>	<u>NO OF DAYS</u>	<u>PIECES OF EQUIP.</u>	<u>COMPLETED BY</u>
<b>SEWAGE PUMP STATION NO. 5</b>	201900069301	01/07/2019	1/8/2019	1	7	JOHNSON, L.
	201900151301	02/04/2019	2/4/2019	0	7	JOHNSON, L.
	201900205301	03/04/2019	3/4/2019	0	7	JOHNSON, L.
	201900268601	04/01/2019	4/2/2019	1	7	JOHNSON, L.
	201900334401	05/06/2019	5/8/2019	2	7	JOHNSON, L.
	201900393001	06/03/2019	6/4/2019	1	7	JOHNSON, L.
	201900453901	07/01/2019	7/1/2019	0	7	JOHNSON, L.
	201900547901	08/05/2019	8/5/2019	0	7	JOHNSON, L.
	201900608301	09/02/2019	9/3/2019	1	7	JOHNSON, L.
	201900678601	10/07/2019	10/7/2019	0	7	JOHNSON, L.
	201900737701	11/04/2019	11/4/2019	0	7	JOHNSON, L.
	201900792801	12/02/2019	12/2/2019	0	7	JOHNSON, L.

COUNT = 12

**SEWAGE PUMP STATION NO. 6**

201900063701	01/21/2019	1/22/2019	1	7	JOHNSON, L.
201900145501	02/18/2019	2/18/2019	0	7	JOHNSON, L.
201900199501	03/18/2019	3/18/2019	0	7	JOHNSON, L.
201900262801	04/15/2019	4/15/2019	0	7	JOHNSON, L.
201900328601	05/20/2019	5/20/2019	0	7	JOHNSON, L.
201900385701	06/17/2019	6/17/2019	0	7	JOHNSON, L.
201900448101	07/22/2019	7/22/2019	0	7	WORTMANN, R.
201900542101	08/19/2019	8/19/2019	0	7	JOHNSON, L.
201900602501	09/16/2019	9/16/2019	0	7	JOHNSON, L.
201900672801	10/21/2019	10/21/2019	0	7	JOHNSON, L.
201900731901	11/18/2019	11/18/2019	0	7	JOHNSON, L.
201900787001	12/16/2019	12/16/2019	0	7	JOHNSON, L.

COUNT = 12

**SEWAGE PUMP STATION NO. 8**

201900067701	01/07/2019	1/8/2019	1	7	JOHNSON, L.
201900149601	02/04/2019	2/4/2019	0	7	JOHNSON, L.
201900203601	03/04/2019	3/4/2019	0	7	JOHNSON, L.
201900266901	04/01/2019	4/2/2019	1	7	JOHNSON, L.
201900332701	05/06/2019	5/8/2019	2	7	JOHNSON, L.
201900390601	06/03/2019	6/4/2019	1	7	JOHNSON, L.
201900452201	07/01/2019	7/1/2019	0	7	JOHNSON, L.
201900546201	08/05/2019	8/5/2019	0	7	JOHNSON, L.
201900606601	09/02/2019	9/3/2019	1	7	JOHNSON, L.
201900676901	10/07/2019	10/7/2019	0	7	JOHNSON, J.
201900736001	11/04/2019	11/4/2019	0	7	JOHNSON, L.
201900791101	12/02/2019	12/2/2019	0	7	JOHNSON, L.

COUNT = 12

<u>STATION NAME</u>	<u>W/O No.</u>	<u>INIT. DATE</u>	<u>COMP. DATE</u>	<u>NO OF DAYS</u>	<u>PIECES OF EQUIP.</u>	<u>COMPLETED BY</u>
<b>SEWAGE PUMP STATION NO. 9</b>	201900063801	01/28/2019	1/28/2019	0	7	JOHNSON, L.
	201900145601	02/25/2019	2/26/2019	1	7	JOHNSON, L.
	201900199601	03/25/2019	3/25/2019	0	7	JOHNSON, L.
	201900262901	04/22/2019	4/22/2019	0	7	JOHNSON, L.
	201900328701	05/27/2019	5/28/2019	1	7	JOHNSON, L.
	201900385801	06/24/2019	6/24/2019	0	7	JOHNSON, L.
	201900448201	07/22/2019	7/22/2019	0	7	JOHNSON, L.
	201900542201	08/26/2019	8/26/2019	0	7	JOHNSON, L.
	201900602601	09/23/2019	9/23/2019	0	7	JOHNSON, L.
	201900672901	10/28/2019	10/31/2019	3	7	JOHNSON, L.
	201900732001	11/25/2019	11/25/2019	0	7	JOHNSON, L.
	201900787101	12/23/2019	12/23/2019	0	7	JOHNSON, L.

COUNT = 12

**SEWAGE PUMP STATION OAK ISLAND**

201900066801	01/07/2019	1/7/2019	0	7	PRICE, L
201900148601	02/04/2019	2/5/2019	1	7	PRICE, L
201900202601	03/04/2019	3/4/2019	0	7	PRICE, L
201900265901	04/01/2019	4/2/2019	1	7	PRICE, L
201900331701	05/06/2019	5/7/2019	1	7	PRICE, L
201900389501	06/03/2019	6/4/2019	1	7	PRICE, L
201900451201	07/01/2019	7/2/2019	1	7	PRICE, L
201900545201	08/26/2019	8/27/2019	1	7	WORTMANN, R.
201900605601	09/02/2019	9/4/2019	2	7	PICHON, C.
201900675901	10/07/2019	10/10/2019	3	7	PICHON, C.
201900735001	11/04/2019	11/5/2019	1	7	PICHON, C.
201900790101	12/02/2019	12/3/2019	1	7	PICHON, C.

COUNT = 12

**SEWAGE PUMP STATION PARIS ROAD**

201900069701	01/14/2019	1/15/2019	1	7	PRICE, L
201900151701	02/11/2019	2/12/2019	1	7	PRICE, L
201900205701	03/11/2019	3/12/2019	1	7	PRICE, L
201900269001	04/08/2019	4/9/2019	1	7	PRICE, L
201900334801	05/13/2019	5/14/2019	1	7	PRICE, L
201900393601	06/10/2019	6/11/2019	1	7	PRICE, L
201900454301	07/08/2019	7/9/2019	1	7	PRICE, L
201900548301	08/12/2019	8/13/2019	1	7	PICHON, C.
201900608701	09/09/2019	9/12/2019	3	7	PICHON, C.
201900679001	10/14/2019	10/15/2019	1	7	PICHON, C.
201900738101	11/11/2019	11/12/2019	1	7	PICHON, C.
201900793201	12/09/2019	12/10/2019	1	7	PICHON, C.

COUNT = 12

<u>STATION NAME</u>	<u>W/O No.</u>	<u>INIT. DATE</u>	<u>COMP. DATE</u>	<u>NO OF DAYS</u>	<u>PIECES OF EQUIP.</u>	<u>COMPLETED BY</u>
<b>SEWAGE PUMP STATION PINES VILLAGE</b>	201900066601	01/28/2019	1/29/2019	1	4	PICHON, C.
	201900148401	02/25/2019	2/25/2019	0	4	KUSCHLER, B.
	201900202401	03/25/2019	3/26/2019	1	4	KUSCHLER, B.
	201900265701	04/22/2019	4/22/2019	0	4	KUSCHLER, B.
	201900331501	05/27/2019	5/30/2019	3	4	JAMES, S.
	201900389301	06/24/2019	6/25/2019	1	4	KUSCHLER, B.
	201900451001	07/22/2019	7/26/2019	4	4	KUSCHLER, B.
	201900545001	08/26/2019	8/27/2019	1	4	KUSCHLER, B.
	201900605401	09/23/2019	9/24/2019	1	4	KUSCHLER, B.
	201900675701	10/28/2019	10/31/2019	3	4	KUSCHLER, B.
	201900734801	11/25/2019	11/26/2019	1	4	KUSCHLER, B.
	201900789901	12/23/2019	12/23/2019	0	4	KUSCHLER, B.

COUNT = 12

**SEWAGE PUMP STATION PLUM ORCHARD**

201900066701	01/07/2019	1/8/2019	1	7	CUMMINGS, M.
201900148501	02/04/2019	2/5/2019	1	7	CUMMINGS, M.
201900202501	03/04/2019	3/7/2019	3	7	CUMMINGS, M.
201900265801	04/01/2019	4/2/2019	1	7	CUMMINGS, M.
201900331601	05/06/2019	5/6/2019	0	7	CUMMINGS, M.
201900389401	06/03/2019	6/4/2019	1	7	CUMMINGS, M.
201900451101	07/01/2019	7/2/2019	1	7	CUMMINGS, M.
201900545101	08/05/2019	8/6/2019	1	7	CUMMINGS, M.
201900605501	09/02/2019	9/4/2019	2	7	CUMMINGS, M.
201900675801	10/07/2019	10/10/2019	3	7	CUMMINGS, M.
201900734901	11/04/2019	11/5/2019	1	7	CUMMINGS, M.
201900790001	12/02/2019	12/3/2019	1	7	CUMMINGS, M.

COUNT = 12

**SEWAGE PUMP STATION SHOREWOOD**

201900066901	01/07/2019	1/8/2019	1	9	MEGGS, C.
201900148701	02/04/2019	2/5/2019	1	9	MEGGS, C.
201900202701	03/04/2019	3/7/2019	3	9	MEGGS, C.
201900266001	04/01/2019	4/4/2019	3	9	MEGGS, C.
201900331801	05/06/2019	5/7/2019	1	9	MEGGS, C.
201900389601	06/03/2019	6/4/2019	1	9	MEGGS, C.
201900451301	07/01/2019	7/2/2019	1	9	MEGGS, C.
201900545301	08/05/2019	8/6/2019	1	9	MEGGS, C.
201900605701	09/02/2019	9/5/2019	3	9	MEGGS, C.
201900676001	10/07/2019	10/10/2019	3	9	WORTMANN, R.
201900735101	11/04/2019	11/4/2019	0	9	MEGGS, C.
201900790201	12/02/2019	12/3/2019	1	9	MEGGS, C.

COUNT = 12

<u>STATION NAME</u>	<u>W/O No.</u>	<u>INIT. DATE</u>	<u>COMP. DATE</u>	<u>NO OF DAYS</u>	<u>PIECES OF EQUIP.</u>	<u>COMPLETED BY</u>
<b>SEWAGE PUMP STATION SOUTHERN SCRAP</b>						
	201900067001	01/14/2019	1/15/2019	1	5	KUSCHLER, B.
	201900148801	02/11/2019	2/12/2019	1	5	KUSCHLER, B.
	201900202801	03/11/2019	3/13/2019	2	5	KUSCHLER, B.
	201900266101	04/08/2019	4/8/2019	0	5	JAMES, S.
	201900331901	05/13/2019	5/14/2019	1	5	KUSCHLER, B.
	201900389701	06/10/2019	6/12/2019	2	5	KUSCHLER, B.
	201900451401	07/08/2019	7/9/2019	1	5	KUSCHLER, B.
	201900545401	08/12/2019	8/13/2019	1	5	KUSCHLER, B.
	201900605801	09/09/2019	9/10/2019	1	5	KUSCHLER, B.
	201900676101	10/14/2019	10/14/2019	0	5	KUSCHLER, B.
	201900735201	11/11/2019	11/12/2019	1	5	KUSCHLER, B.
	201900790301	12/09/2019	12/10/2019	1	5	KUSCHLER, B.

COUNT = 12

**SEWAGE PUMP STATION VENETIAN ISLES 2**

	201900008601	01/21/2019	1/23/2019	2	7	PRICE, L
	201900148901	02/18/2019	2/19/2019	1	7	CASANOVA, A.
	201900202901	03/18/2019	3/20/2019	2	7	PRICE, L
	201900266201	04/15/2019	4/16/2019	1	7	PRICE, L
	201900332001	05/20/2019	5/21/2019	1	7	PRICE, L
	201900389901	06/17/2019	6/18/2019	1	7	PRICE, L
	201900451501	07/15/2019	7/16/2019	1	7	PRICE, L
	201900545501	08/19/2019	8/20/2019	1	7	PICHON, C.
	201900605901	09/16/2019	9/17/2019	1	7	PICHON, C.
	201900676201	10/21/2019	10/24/2019	3	7	PICHON, C.
	201900735301	11/18/2019	11/19/2019	1	7	PICHON, C.
	201900790401	12/16/2019	12/17/2019	1	7	PICHON, C.

COUNT = 12

**SEWAGE PUMP STATION VICTORIA**

	201900067101	01/28/2019	1/29/2019	1	9	PICHON, C.
	201900149001	02/25/2019	2/25/2019	0	9	KUSCHLER, B.
	201900203001	03/25/2019	3/26/2019	1	9	KUSCHLER, B.
	201900266301	04/22/2019	4/23/2019	1	9	KUSCHLER, B.
	201900332101	05/27/2019	5/30/2019	3	9	JAMES, S.
	201900390001	06/24/2019	6/25/2019	1	9	KUSCHLER, B.
	201900451601	07/22/2019	7/26/2019	4	9	KUSCHLER, B.
	201900545601	08/26/2019	8/27/2019	1	9	KUSCHLER, B.
	201900606001	09/23/2019	9/24/2019	1	9	KUSCHLER, B.
	201900676301	10/28/2019	10/31/2019	3	9	KUSCHLER, B.
	201900735401	11/25/2019	11/26/2019	1	9	KUSCHLER, B.
	201900790501	12/23/2019	12/23/2019	0	9	KUSCHLER, B.

COUNT = 12

<u>STATION NAME</u>	<u>W/O No.</u>	<u>INIT. DATE</u>	<u>COMP. DATE</u>	<u>NO OF DAYS</u>	<u>PIECES OF EQUIP.</u>	<u>COMPLETED BY</u>
<b>SEWAGE PUMP STATION VILLAGE DE LEST</b>						
	201900069001	01/28/2019	1/29/2019	1	5	PRICE, L
	201900151001	02/25/2019	2/26/2019	1	5	PRICE, L
	201900205001	03/25/2019	3/26/2019	1	5	PRICE, L
	201900268301	04/22/2019	4/23/2019	1	5	PRICE, L
	201900334101	05/27/2019	5/28/2019	1	5	PRICE, L
	201900392601	06/24/2019	6/24/2019	0	5	PRICE, L
	201900453601	07/22/2019	7/23/2019	1	5	PICHON, C.
	201900547601	08/26/2019	8/26/2019	0	5	PICHON, C.
	201900608001	09/23/2019	9/26/2019	3	5	PICHON, C.
	201900678301	10/28/2019	10/31/2019	3	5	PICHON, C.
	201900737401	11/25/2019	11/25/2019	0	5	PICHON, C.
	201900792501	12/23/2019	12/23/2019	0	5	PICHON, C.

COUNT = 12

**SEWAGE PUMP STATION WEBER**

	201900067201	01/21/2019	1/23/2019	2	7	MEGGS, C.
	201900149101	02/18/2019	2/19/2019	1	7	MEGGS, C.
	201900203101	03/18/2019	3/19/2019	1	7	MEGGS, C.
	201900266401	04/15/2019	4/16/2019	1	7	MEGGS, C.
	201900332201	05/20/2019	5/21/2019	1	7	MEGGS, C.
	201900390101	06/17/2019	6/18/2019	1	7	MEGGS, C.
	201900451701	07/15/2019	7/16/2019	1	7	PICHON, C.
	201900545701	08/19/2019	8/22/2019	3	7	MEGGS, C.
	201900606101	09/16/2019	9/17/2019	1	7	MEGGS, C.
	201900676401	10/21/2019	10/22/2019	1	7	MEGGS, C.
	201900735501	11/18/2019	11/21/2019	3	7	SMITH, M.
	201900790601	12/16/2019	12/17/2019	1	7	MEGGS, C.

COUNT = 12

**SEWAGE PUMP STATION WILLOWBROOK**

	201900069101	01/07/2019	1/7/2019	0	5	PRICE, L
	201900151101	02/04/2019	2/5/2019	1	5	PRICE, L
	201900205101	03/04/2019	3/4/2019	0	5	PRICE, L
	201900268401	04/01/2019	4/2/2019	1	5	PRICE, L
	201900334201	05/06/2019	5/7/2019	1	5	PRICE, L
	201900392701	06/03/2019	6/4/2019	1	5	PRICE, L
	201900453701	07/01/2019	7/2/2019	1	5	PRICE, L
	201900547701	08/26/2019	8/27/2019	1	5	WORTMANN, R.
	201900608101	09/02/2019	9/4/2019	2	5	PICHON, C.
	201900678401	10/07/2019	10/10/2019	3	5	PICHON, C.
	201900737501	11/04/2019	11/5/2019	1	5	PICHON, C.
	201900792601	12/02/2019	12/3/2019	1	5	PICHON, C.

COUNT = 12

<u>STATION NAME</u>	<u>W/O No.</u>	<u>INIT. DATE</u>	<u>COMP. DATE</u>	<u>NO OF DAYS</u>	<u>PIECES OF EQUIP.</u>	<u>COMPLETED BY</u>
<b>SEWAGE PUMP STATION WILSON</b>	201900067301	01/14/2019	1/15/2019	1	5	CUMMINGS, M.
	201900149201	02/11/2019	2/12/2019	1	5	CUMMINGS, M.
	201900203201	03/11/2019	3/12/2019	1	5	CUMMINGS, M.
	201900266501	04/08/2019	4/9/2019	1	5	CUMMINGS, M.
	201900332301	05/13/2019	5/13/2019	0	5	CUMMINGS, M.
	201900390201	06/10/2019	6/13/2019	3	5	PICHON, C.
	201900451801	07/08/2019	7/9/2019	1	5	CUMMINGS, M.
	201900545801	08/12/2019	8/16/2019	4	5	CUMMINGS, M.
	201900606201	09/09/2019	9/10/2019	1	5	CUMMINGS, M.
	201900676501	10/14/2019	10/14/2019	0	5	CUMMINGS, M.
	201900735601	11/11/2019	11/12/2019	1	5	CUMMINGS, M.
	201900790701	12/09/2019	12/10/2019	1	5	CUMMINGS, M.

COUNT = 12

**SEWAGE PUMP STATION WRIGHT**

201900067401	01/21/2019	1/23/2019	2	5	CUMMINGS, M.
201900149301	02/18/2019	2/19/2019	1	5	CUMMINGS, M.
201900203301	03/18/2019	3/19/2019	1	5	CUMMINGS, M.
201900266601	04/15/2019	4/16/2019	1	5	CUMMINGS, M.
201900332401	05/20/2019	5/21/2019	1	5	CUMMINGS, M.
201900390301	06/17/2019	6/18/2019	1	5	CUMMINGS, M.
201900451901	07/15/2019	7/16/2019	1	5	CUMMINGS, M.
201900545901	08/19/2019	8/20/2019	1	5	CUMMINGS, M.
201900606301	09/16/2019	9/17/2019	1	5	CUMMINGS, M.
201900676601	10/21/2019	10/22/2019	1	5	CUMMINGS, M.
201900735701	11/18/2019	11/19/2019	1	5	CUMMINGS, M.
201900790801	12/16/2019	12/17/2019	1	5	CUMMINGS, M.

COUNT = 12

**TOTAL COUNT = 780**



WEEKLY PREVENTIVE MAINTENANCE REPORT  
FOR DEPARTMENT OF OPERATIONS  
EASTBANK

YEAR 2019

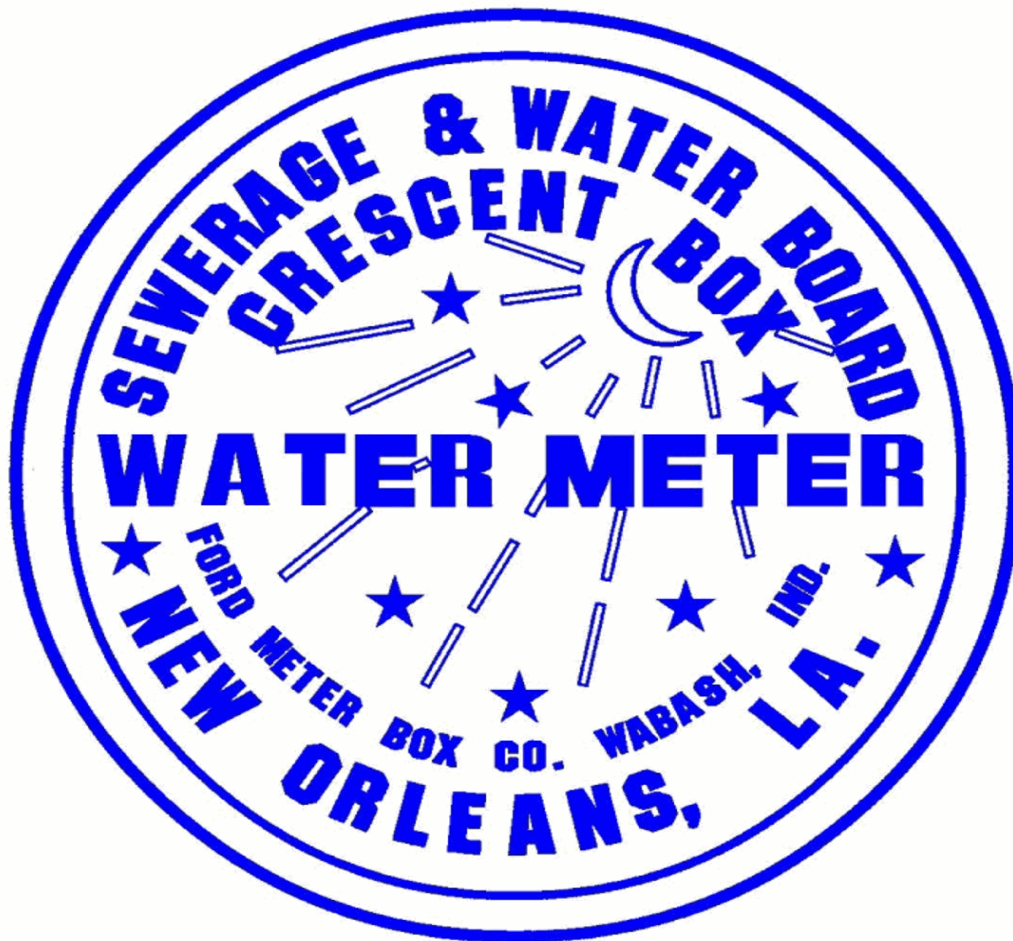

<u>STATION NAME</u>	<u>W/O No.</u>	<u>INIT. DATE</u>	<u>COMP. DATE</u>	<u>NO OF DAYS</u>	<u>PIECES OF EQUIP.</u>	<u>COMPLETED BY</u>
<b>SEWAGE PUMP STATION A</b>	201900006901	01/02/2019	1/2/2019	0	46	HUDSON, K.
	201900062201	01/07/2019	1/8/2019	1	46	HUBBARD, S.
	201900083601	01/14/2019	1/15/2019	1	46	SCOTT, K
	201900098401	01/21/2019	1/23/2019	2	46	ADAMS, M.
	201900132001	01/28/2019	1/29/2019	1	46	SCOTT, K
	201900143401	02/04/2019	2/5/2019	1	46	WORTMANN, R.
	201900163801	02/11/2019	2/11/2019	0	46	SCOTT, K
	201900179601	02/18/2019	2/19/2019	1	46	SCOTT, K
	201900188601	02/25/2019	2/26/2019	1	46	WORTMANN, R.
	201900211001	03/04/2019	3/6/2019	2	46	WORTMANN, R.
	201900221801	03/11/2019	3/12/2019	1	46	WORTMANN, R.
	201900236101	03/18/2019	3/20/2019	2	46	WORTMANN, R.
	201900253001	03/25/2019	3/26/2019	1	46	WORTMANN, R.
	201900274301	04/01/2019	4/2/2019	1	46	ADAMS, M.
	201900288301	04/08/2019	4/11/2019	3	46	SCOTT, K
	201900302901	04/15/2019	4/16/2019	1	46	ROGERS, E.
	201900313201	04/22/2019	4/23/2019	1	46	ADAMS, M.
	201900327201	04/29/2019	4/29/2019	0	46	ADAMS, M.
	201900344401	05/06/2019	5/8/2019	2	46	WORTMANN, R.
	201900355901	05/13/2019	5/13/2019	0	46	WORTMANN, R.
	201900368801	05/20/2019	5/20/2019	0	46	WORTMANN, R.
	201900378901	05/27/2019	5/30/2019	3	46	HUDSON, K.
	201900400401	06/03/2019	6/4/2019	1	46	SCOTT, K
	201900409601	06/10/2019	6/10/2019	0	46	WORTMANN, R.
	201900424701	06/17/2019	6/17/2019	0	46	ADAMS, M.
	201900440101	06/24/2019	6/24/2019	0	46	WORTMANN, R.
	201900465001	07/01/2019	7/1/2019	0	46	ROGERS, E.
	201900483401	07/08/2019	7/9/2019	1	46	ROGERS, E.
	201900501801	07/15/2019	7/15/2019	0	46	HUDSON, K.
	201900516201	07/22/2019	7/22/2019	0	46	HUDSON, K.
	201900526501	07/29/2019	7/29/2019	0	46	WORTMANN, R.
	201900548401	08/05/2019	8/5/2019	0	46	WORTMANN, R.
	201900560501	08/12/2019	8/12/2019	0	46	HUDSON, K.
	201900572701	08/19/2019	8/19/2019	0	46	SCOTT, K
	201900587401	08/26/2019	8/26/2019	0	46	ADAMS, M.
	201900597601	09/02/2019	9/3/2019	1	46	WORTMANN, R.
	201900615501	09/09/2019	9/9/2019	0	46	ADAMS, M.
	201900628301	09/16/2019	9/16/2019	0	46	ADAMS, M.
	201900641401	09/23/2019	9/25/2019	2	46	HUDSON, K.
	201900656801	09/30/2019	9/30/2019	0	46	WORTMANN, R.
	201900670801	10/07/2019	10/7/2019	0	46	SCOTT, K
	201900698801	10/14/2019	10/14/2019	0	46	SCOTT, K
	201900711101	10/21/2019	10/21/2019	0	46	WORTMANN, R.
	201900722901	10/28/2019	10/28/2019	0	46	ROGERS, E.
	201900746801	11/04/2019	11/4/2019	0	46	ROGERS, E.
	201900756701	11/11/2019	11/12/2019	1	46	CASANOVA, A.
	201900769201	11/18/2019	11/19/2019	1	46	HUDSON, K.
	201900780801	11/25/2019	11/26/2019	1	46	CASANOVA, A.
	201900798501	12/02/2019	12/2/2019	0	46	ADAMS, M.

<u>STATION NAME</u>	<u>W/O No.</u>	<u>INIT. DATE</u>	<u>COMP. DATE</u>	<u>NO OF DAYS</u>	<u>PIECES OF EQUIP.</u>	<u>COMPLETED BY</u>
	201900807601	12/09/2019	12/9/2019	0	46	PICHON, C.
	201900815301	12/16/2019	12/17/2019	1	46	WORTMANN, R.
	201900827701	12/23/2019	12/26/2019	3	46	WORTMANN, R.

*COUNT* = **52**

<u>STATION NAME</u>	<u>W/O No.</u>	<u>INIT. DATE</u>	<u>COMP. DATE</u>	<u>NO OF DAYS</u>	<u>PIECES OF EQUIP.</u>	<u>COMPLETED BY</u>
<b>SEWAGE PUMP STATION ALCEE FORTIER</b>						
	201900001101	01/02/2019	1/2/2019	0	22	PRICE, L
	201900057901	01/07/2019	1/7/2019	0	22	PRICE, L
	201900079301	01/14/2019	1/14/2019	0	22	PRICE, L
	201900094101	01/21/2019	1/22/2019	1	22	PRICE, L
	201900127701	01/28/2019	1/28/2019	0	22	PRICE, L
	201900139101	02/04/2019	2/4/2019	0	22	PRICE, L
	201900159501	02/11/2019	2/11/2019	0	22	PRICE, L
	201900172201	02/18/2019	2/18/2019	0	22	CASANOVA, A.
	201900184301	02/25/2019	2/25/2019	0	22	PRICE, L
	201900206701	03/04/2019	3/4/2019	0	22	PRICE, L
	201900217501	03/11/2019	3/11/2019	0	22	PRICE, L
	201900231801	03/18/2019	3/18/2019	0	22	CASANOVA, A.
	201900248701	03/25/2019	3/25/2019	0	22	PRICE, L
	201900270001	04/01/2019	4/1/2019	0	22	PRICE, L
	201900284001	04/08/2019	4/8/2019	0	22	PRICE, L
	201900298601	04/15/2019	4/15/2019	0	22	PRICE, L
	201900308901	04/22/2019	4/22/2019	0	22	PRICE, L
	201900322901	04/29/2019	4/29/2019	0	22	PRICE, L
	201900340101	05/06/2019	5/6/2019	0	22	CUMMINGS, M.
	201900351601	05/13/2019	5/13/2019	0	22	PRICE, L
	201900364501	05/20/2019	5/20/2019	0	22	PRICE, L
	201900374601	05/27/2019	5/28/2019	1	22	PRICE, L
	201900394601	06/03/2019	6/4/2019	1	22	PRICE, L
	201900405301	06/10/2019	6/10/2019	0	22	PRICE, L
	201900420401	06/17/2019	6/17/2019	0	22	PRICE, L
	201900435801	06/24/2019	6/24/2019	0	22	PRICE, L
	201900460701	07/01/2019	7/1/2019	0	22	PRICE, L
	201900479101	07/08/2019	7/8/2019	0	22	PRICE, L
	201900497501	07/15/2019	7/15/2019	0	22	PRICE, L
	201900511901	07/22/2019	7/22/2019	0	22	PICHON, C.
	201900522201	07/29/2019	7/29/2019	0	22	PICHON, C.
	201900534701	08/05/2019	8/5/2019	0	22	PRICE, L
	201900556201	08/12/2019	8/12/2019	0	22	PICHON, C.
	201900568401	08/19/2019	8/19/2019	0	22	PICHON, C.
	201900583101	08/26/2019	8/26/2019	0	22	PICHON, C.
	201900593301	09/02/2019	9/3/2019	1	22	PICHON, C.
	201900611201	09/09/2019	9/9/2019	0	22	PICHON, C.
	201900624001	09/16/2019	9/16/2019	0	22	PICHON, C.
	201900637101	09/23/2019	9/23/2019	0	22	PICHON, C.
	201900652501	09/30/2019	9/30/2019	0	22	PICHON, C.
	201900666501	10/07/2019	10/7/2019	0	22	PICHON, C.
	201900694501	10/14/2019	10/14/2019	0	22	PICHON, C.
	201900706801	10/21/2019	10/21/2019	0	22	PRICE, L
	201900718601	10/28/2019	10/28/2019	0	22	MEGGS, C.
	201900742501	11/04/2019	11/4/2019	0	22	PICHON, C.
	201900752401	11/11/2019	11/11/2019	0	22	PICHON, C.
	201900764901	11/18/2019	11/18/2019	0	22	PICHON, C.
	201900776501	11/25/2019	11/25/2019	0	22	PICHON, C.
	201900794201	12/02/2019	12/2/2019	0	22	PICHON, C.

<u>STATION NAME</u>	<u>W/O No.</u>	<u>INIT. DATE</u>	<u>COMP. DATE</u>	<u>NO OF DAYS</u>	<u>PIECES OF EQUIP.</u>	<u>COMPLETED BY</u>
	201900803301	12/09/2019	12/9/2019	0	22	PICHON, C.
	201900811001	12/16/2019	12/16/2019	0	22	PICHON, C.
	201900823401	12/23/2019	12/23/2019	0	22	PICHON, C.

*COUNT* = **52**

<u>STATION NAME</u>	<u>W/O No.</u>	<u>INIT. DATE</u>	<u>COMP. DATE</u>	<u>NO OF DAYS</u>	<u>PIECES OF EQUIP.</u>	<u>COMPLETED BY</u>
<b>SEWAGE PUMP STATION AMERICA</b>	201900002101	01/02/2019	1/2/2019	0	27	KUSCHLER, B.
	201900058901	01/07/2019	1/7/2019	0	27	KUSCHLER, B.
	201900080301	01/14/2019	1/14/2019	0	27	KUSCHLER, B.
	201900095101	01/21/2019	1/22/2019	1	27	PICHON, C.
	201900128701	01/28/2019	1/28/2019	0	27	PICHON, C.
	201900140101	02/04/2019	2/4/2019	0	27	PICHON, C.
	201900160501	02/11/2019	2/11/2019	0	27	KUSCHLER, B.
	201900173201	02/18/2019	2/18/2019	0	27	KUSCHLER, B.
	201900185301	02/25/2019	2/26/2019	1	27	HORTON, J.
	201900207701	03/04/2019	3/4/2019	0	27	KUSCHLER, B.
	201900218501	03/11/2019	3/11/2019	0	27	KUSCHLER, B.
	201900232801	03/18/2019	3/18/2019	0	27	KUSCHLER, B.
	201900249701	03/25/2019	3/25/2019	0	27	KUSCHLER, B.
	201900271001	04/01/2019	4/1/2019	0	27	KUSCHLER, B.
	201900285001	04/08/2019	4/8/2019	0	27	KUSCHLER, B.
	201900299601	04/15/2019	4/15/2019	0	27	KUSCHLER, B.
	201900309901	04/22/2019	4/22/2019	0	27	KUSCHLER, B.
	201900323901	04/29/2019	4/29/2019	0	27	KUSCHLER, B.
	201900341101	05/06/2019	5/6/2019	0	27	MARTIN, D
	201900352601	05/13/2019	5/13/2019	0	27	KUSCHLER, B.
	201900365501	05/20/2019	5/20/2019	0	27	KUSCHLER, B.
	201900375601	05/27/2019	5/28/2019	1	27	KUSCHLER, B.
	201900395601	06/03/2019	6/4/2019	1	27	HORTON, J.
	201900406301	06/10/2019	6/10/2019	0	27	KUSCHLER, B.
	201900421401	06/17/2019	6/17/2019	0	27	KUSCHLER, B.
	201900436801	06/24/2019	6/24/2019	0	27	KUSCHLER, B.
	201900461701	07/01/2019	7/1/2019	0	27	KUSCHLER, B.
	201900480101	07/08/2019	7/8/2019	0	27	KUSCHLER, B.
	201900498501	07/15/2019	7/15/2019	0	27	CASANOVA, A.
	201900512901	07/22/2019	7/22/2019	0	27	KUSCHLER, B.
	201900523201	07/29/2019	7/29/2019	0	27	KUSCHLER, B.
	201900535701	08/05/2019	8/5/2019	0	27	KUSCHLER, B.
	201900557201	08/12/2019	8/12/2019	0	27	KUSCHLER, B.
	201900569401	08/19/2019	8/19/2019	0	27	KUSCHLER, B.
	201900584101	08/26/2019	8/26/2019	0	27	CUMMINGS, M.
	201900594301	09/02/2019	9/3/2019	1	27	KUSCHLER, B.
	201900612201	09/09/2019	9/9/2019	0	27	KUSCHLER, B.
	201900625001	09/16/2019	9/16/2019	0	27	KUSCHLER, B.
	201900638101	09/23/2019	9/23/2019	0	27	KUSCHLER, B.
	201900653501	09/30/2019	9/30/2019	0	27	KUSCHLER, B.
	201900667501	10/07/2019	10/7/2019	0	27	KUSCHLER, B.
	201900695501	10/14/2019	10/14/2019	0	27	KUSCHLER, B.
	201900707801	10/21/2019	10/21/2019	0	27	KUSCHLER, B.
	201900719601	10/28/2019	10/28/2019	0	27	KUSCHLER, B.
	201900743501	11/04/2019	11/4/2019	0	27	SMITH, M.
	201900753401	11/11/2019	11/11/2019	0	27	KUSCHLER, B.
	201900765901	11/18/2019	11/18/2019	0	27	KUSCHLER, B.
	201900777501	11/25/2019	11/25/2019	0	27	SMITH, M.
	201900795201	12/02/2019	12/2/2019	0	27	KUSCHLER, B.

<u>STATION NAME</u>	<u>W/O No.</u>	<u>INIT. DATE</u>	<u>COMP. DATE</u>	<u>NO OF DAYS</u>	<u>PIECES OF EQUIP.</u>	<u>COMPLETED BY</u>
	201900804301	12/09/2019	12/9/2019	0	27	KUSCHLER, B.
	201900812001	12/16/2019	12/16/2019	0	27	KUSCHLER, B.
	201900824401	12/23/2019	12/23/2019	0	27	KUSCHLER, B.

*COUNT* = **52**

<u>STATION NAME</u>	<u>W/O No.</u>	<u>INIT. DATE</u>	<u>COMP. DATE</u>	<u>NO OF DAYS</u>	<u>PIECES OF EQUIP.</u>	<u>COMPLETED BY</u>
<b>SEWAGE PUMP STATION AMERICAN MARINE</b>						
	20190002201	01/02/2019	1/2/2019	0	25	KUSCHLER, B.
	201900059001	01/07/2019	1/7/2019	0	25	KUSCHLER, B.
	201900080401	01/14/2019	1/14/2019	0	25	KUSCHLER, B.
	201900095201	01/21/2019	1/22/2019	1	25	PICHON, C.
	201900128801	01/28/2019	1/28/2019	0	25	PICHON, C.
	201900140201	02/04/2019	2/4/2019	0	25	PICHON, C.
	201900160601	02/11/2019	2/11/2019	0	25	KUSCHLER, B.
	201900173301	02/18/2019	2/18/2019	0	25	KUSCHLER, B.
	201900185401	02/25/2019	2/25/2019	0	25	JAMES, S.
	201900207801	03/04/2019	3/4/2019	0	25	KUSCHLER, B.
	201900218601	03/11/2019	3/11/2019	0	25	KUSCHLER, B.
	201900232901	03/18/2019	3/18/2019	0	25	KUSCHLER, B.
	201900249801	03/25/2019	3/25/2019	0	25	KUSCHLER, B.
	201900271101	04/01/2019	4/1/2019	0	25	KUSCHLER, B.
	201900285101	04/08/2019	4/8/2019	0	25	KUSCHLER, B.
	201900299701	04/15/2019	4/15/2019	0	25	KUSCHLER, B.
	201900310001	04/22/2019	4/22/2019	0	25	KUSCHLER, B.
	201900324001	04/29/2019	4/29/2019	0	25	KUSCHLER, B.
	201900341201	05/06/2019	5/6/2019	0	25	MARTIN, D
	201900352701	05/13/2019	5/13/2019	0	25	KUSCHLER, B.
	201900365601	05/20/2019	5/20/2019	0	25	KUSCHLER, B.
	201900375701	05/27/2019	5/28/2019	1	25	KUSCHLER, B.
	201900395701	06/03/2019	6/4/2019	1	25	JAMES, S.
	201900406401	06/10/2019	6/10/2019	0	25	KUSCHLER, B.
	201900421501	06/17/2019	6/17/2019	0	25	KUSCHLER, B.
	201900436901	06/24/2019	6/24/2019	0	25	KUSCHLER, B.
	201900461801	07/01/2019	7/1/2019	0	25	KUSCHLER, B.
	201900480201	07/08/2019	7/8/2019	0	25	ROGERS, E.
	201900498601	07/15/2019	7/15/2019	0	25	CUMMINGS, M.
	201900513001	07/22/2019	7/22/2019	0	25	KUSCHLER, B.
	201900523301	07/29/2019	7/29/2019	0	25	KUSCHLER, B.
	201900535801	08/05/2019	8/5/2019	0	25	KUSCHLER, B.
	201900557301	08/12/2019	8/12/2019	0	25	KUSCHLER, B.
	201900569501	08/19/2019	8/19/2019	0	25	KUSCHLER, B.
	201900584201	08/26/2019	8/26/2019	0	25	KUSCHLER, B.
	201900594401	09/02/2019	9/3/2019	1	25	KUSCHLER, B.
	201900612301	09/09/2019	9/9/2019	0	25	KUSCHLER, B.
	201900625101	09/16/2019	9/16/2019	0	25	KUSCHLER, B.
	201900638201	09/23/2019	9/23/2019	0	25	KUSCHLER, B.
	201900653601	09/30/2019	9/30/2019	0	25	KUSCHLER, B.
	201900667601	10/07/2019	10/7/2019	0	25	KUSCHLER, B.
	201900695601	10/14/2019	10/14/2019	0	25	KUSCHLER, B.
	201900707901	10/21/2019	10/21/2019	0	25	KUSCHLER, B.
	201900719701	10/28/2019	10/28/2019	0	25	KUSCHLER, B.
	201900743601	11/04/2019	11/4/2019	0	25	SMITH, M.
	201900753501	11/11/2019	11/11/2019	0	25	KUSCHLER, B.
	201900766001	11/18/2019	11/18/2019	0	25	KUSCHLER, B.
	201900777601	11/25/2019	11/25/2019	0	25	SMITH, M.
	201900795301	12/02/2019	12/2/2019	0	25	KUSCHLER, B.



<u>STATION NAME</u>	<u>W/O No.</u>	<u>INIT. DATE</u>	<u>COMP. DATE</u>	<u>NO OF DAYS</u>	<u>PIECES OF EQUIP.</u>	<u>COMPLETED BY</u>
	201900804401	12/09/2019	12/9/2019	0	25	KUSCHLER, B.
	201900812101	12/16/2019	12/19/2019	3	25	KUSCHLER, B.
	201900824501	12/23/2019	12/23/2019	0	25	KUSCHLER, B.

*COUNT* = **52**

<u>STATION NAME</u>	<u>W/O No.</u>	<u>INIT. DATE</u>	<u>COMP. DATE</u>	<u>NO OF DAYS</u>	<u>PIECES OF EQUIP.</u>	<u>COMPLETED BY</u>
<b>SEWAGE PUMP STATION AMID</b>	201900007401	01/02/2019	1/2/2019	0	28	CUMMINGS, M.
	201900062701	01/07/2019	1/7/2019	0	28	CUMMINGS, M.
	201900084101	01/14/2019	1/14/2019	0	28	CUMMINGS, M.
	201900098901	01/21/2019	1/22/2019	1	28	CUMMINGS, M.
	201900132501	01/28/2019	1/28/2019	0	28	CUMMINGS, M.
	201900143901	02/04/2019	2/4/2019	0	28	CUMMINGS, M.
	201900164301	02/11/2019	2/11/2019	0	28	CUMMINGS, M.
	201900176901	02/18/2019	2/18/2019	0	28	CUMMINGS, M.
	201900189101	02/25/2019	2/25/2019	0	28	CUMMINGS, M.
	201900211501	03/04/2019	3/4/2019	0	28	CUMMINGS, M.
	201900222301	03/11/2019	3/11/2019	0	28	CUMMINGS, M.
	201900236601	03/18/2019	3/18/2019	0	28	JAMES, S.
	201900253501	03/25/2019	3/25/2019	0	28	CUMMINGS, M.
	201900274801	04/01/2019	4/1/2019	0	28	CUMMINGS, M.
	201900288801	04/08/2019	4/8/2019	0	28	CUMMINGS, M.
	201900303401	04/15/2019	4/15/2019	0	28	CUMMINGS, M.
	201900313701	04/22/2019	4/22/2019	0	28	CUMMINGS, M.
	201900327701	04/29/2019	4/29/2019	0	28	CUMMINGS, M.
	201900344901	05/06/2019	5/6/2019	0	28	CUMMINGS, M.
	201900356401	05/13/2019	5/13/2019	0	28	CUMMINGS, M.
	201900369301	05/20/2019	5/20/2019	0	28	CUMMINGS, M.
	201900379401	05/27/2019	5/28/2019	1	28	CUMMINGS, M.
	201900400901	06/03/2019	6/4/2019	1	28	CUMMINGS, M.
	201900410101	06/10/2019	6/10/2019	0	28	PICHON, C.
	201900425201	06/17/2019	6/17/2019	0	28	CUMMINGS, M.
	201900440601	06/24/2019	6/24/2019	0	28	CUMMINGS, M.
	201900465501	07/01/2019	7/1/2019	0	28	CUMMINGS, M.
	201900483901	07/08/2019	7/8/2019	0	28	CUMMINGS, M.
	201900502301	07/15/2019	7/15/2019	0	28	CUMMINGS, M.
	201900516701	07/22/2019	7/22/2019	0	28	CUMMINGS, M.
	201900527001	07/29/2019	7/29/2019	0	28	CUMMINGS, M.
	201900539401	08/05/2019	8/5/2019	0	28	CUMMINGS, M.
	201900561001	08/12/2019	8/12/2019	0	28	JAMES, S.
	201900573201	08/19/2019	8/19/2019	0	28	CUMMINGS, M.
	201900587901	08/26/2019	8/26/2019	0	28	CUMMINGS, M.
	201900598101	09/02/2019	9/3/2019	1	28	CUMMINGS, M.
	201900616001	09/09/2019	9/9/2019	0	28	JAMES, S.
	201900628801	09/16/2019	9/16/2019	0	28	CUMMINGS, M.
	201900641901	09/23/2019	9/23/2019	0	28	CUMMINGS, M.
	201900657301	09/30/2019	9/30/2019	0	28	CUMMINGS, M.
	201900671301	10/07/2019	10/7/2019	0	28	CUMMINGS, M.
	201900699301	10/14/2019	10/14/2019	0	28	CUMMINGS, M.
	201900711601	10/21/2019	10/21/2019	0	28	CUMMINGS, M.
	201900723401	10/28/2019	10/28/2019	0	28	CUMMINGS, M.
	201900747301	11/04/2019	11/4/2019	0	28	CUMMINGS, M.
	201900757201	11/11/2019	11/11/2019	0	28	CUMMINGS, M.
	201900769701	11/18/2019	11/18/2019	0	28	CUMMINGS, M.
	201900781301	11/25/2019	11/25/2019	0	28	CUMMINGS, M.
	201900799001	12/02/2019	12/2/2019	0	28	CUMMINGS, M.

<u>STATION NAME</u>	<u>W/O No.</u>	<u>INIT. DATE</u>	<u>COMP. DATE</u>	<u>NO OF DAYS</u>	<u>PIECES OF EQUIP.</u>	<u>COMPLETED BY</u>
	201900808101	12/09/2019	12/9/2019	0	28	CUMMINGS, M.
	201900815801	12/16/2019	12/16/2019	0	28	CUMMINGS, M.
	201900828201	12/23/2019	12/23/2019	0	28	CUMMINGS, M.

*COUNT* = **52**

<u>STATION NAME</u>	<u>W/O No.</u>	<u>INIT. DATE</u>	<u>COMP. DATE</u>	<u>NO OF DAYS</u>	<u>PIECES OF EQUIP.</u>	<u>COMPLETED BY</u>
<b>SEWAGE PUMP STATION B</b>	201900002401	01/02/2019	1/2/2019	0	36	KUSCHLER, B.
	201900059101	01/07/2019	1/7/2019	0	36	KUSCHLER, B.
	201900080501	01/14/2019	1/14/2019	0	36	KUSCHLER, B.
	201900095301	01/21/2019	1/22/2019	1	36	PICHON, C.
	201900128901	01/28/2019	1/28/2019	0	36	PICHON, C.
	201900140301	02/04/2019	2/4/2019	0	36	PICHON, C.
	201900160701	02/11/2019	2/11/2019	0	36	KUSCHLER, B.
	201900173401	02/18/2019	2/18/2019	0	36	KUSCHLER, B.
	201900185501	02/25/2019	2/26/2019	1	36	HORTON, J.
	201900207901	03/04/2019	3/4/2019	0	36	KUSCHLER, B.
	201900218701	03/11/2019	3/11/2019	0	36	KUSCHLER, B.
	201900233001	03/18/2019	3/18/2019	0	36	KUSCHLER, B.
	201900249901	03/25/2019	3/25/2019	0	36	KUSCHLER, B.
	201900271201	04/01/2019	4/1/2019	0	36	KUSCHLER, B.
	201900285201	04/08/2019	4/8/2019	0	36	KUSCHLER, B.
	201900299801	04/15/2019	4/15/2019	0	36	KUSCHLER, B.
	201900310101	04/22/2019	4/22/2019	0	36	KUSCHLER, B.
	201900324101	04/29/2019	4/29/2019	0	36	KUSCHLER, B.
	201900341301	05/06/2019	5/6/2019	0	36	PICHON, C.
	201900352801	05/13/2019	5/13/2019	0	36	KUSCHLER, B.
	201900365701	05/20/2019	5/20/2019	0	36	KUSCHLER, B.
	201900375801	05/27/2019	5/28/2019	1	36	KUSCHLER, B.
	201900395901	06/03/2019	6/4/2019	1	36	HORTON, J.
	201900406501	06/10/2019	6/10/2019	0	36	KUSCHLER, B.
	201900421601	06/17/2019	6/17/2019	0	36	KUSCHLER, B.
	201900437001	06/24/2019	6/24/2019	0	36	KUSCHLER, B.
	201900461901	07/01/2019	7/1/2019	0	36	KUSCHLER, B.
	201900480301	07/08/2019	7/8/2019	0	36	KUSCHLER, B.
	201900498701	07/15/2019	7/15/2019	0	36	CASANOVA, A.
	201900513101	07/22/2019	7/22/2019	0	36	KUSCHLER, B.
	201900523401	07/29/2019	7/29/2019	0	36	KUSCHLER, B.
	201900535901	08/05/2019	8/5/2019	0	36	KUSCHLER, B.
	201900557401	08/12/2019	8/12/2019	0	36	KUSCHLER, B.
	201900569601	08/19/2019	8/19/2019	0	36	KUSCHLER, B.
	201900584301	08/26/2019	8/26/2019	0	36	KUSCHLER, B.
	201900594501	09/02/2019	9/3/2019	1	36	JAMES, S.
	201900612401	09/09/2019	9/9/2019	0	36	KUSCHLER, B.
	201900625201	09/16/2019	9/16/2019	0	36	KUSCHLER, B.
	201900638301	09/23/2019	9/23/2019	0	36	KUSCHLER, B.
	201900653701	09/30/2019	9/30/2019	0	36	KUSCHLER, B.
	201900667701	10/07/2019	10/7/2019	0	36	KUSCHLER, B.
	201900695701	10/14/2019	10/14/2019	0	36	KUSCHLER, B.
	201900708001	10/21/2019	10/21/2019	0	36	KUSCHLER, B.
	201900719801	10/28/2019	10/28/2019	0	36	KUSCHLER, B.
	201900743701	11/04/2019	11/4/2019	0	36	SMITH, M.
	201900753601	11/11/2019	11/11/2019	0	36	KUSCHLER, B.
	201900766101	11/18/2019	11/18/2019	0	36	KUSCHLER, B.
	201900777701	11/25/2019	11/25/2019	0	36	SMITH, M.
	201900795401	12/02/2019	12/2/2019	0	36	KUSCHLER, B.

<u>STATION NAME</u>	<u>W/O No.</u>	<u>INIT. DATE</u>	<u>COMP. DATE</u>	<u>NO OF DAYS</u>	<u>PIECES OF EQUIP.</u>	<u>COMPLETED BY</u>
	201900804501	12/09/2019	12/9/2019	0	36	KUSCHLER, B.
	201900812201	12/16/2019	12/16/2019	0	36	KUSCHLER, B.
	201900824601	12/23/2019	12/23/2019	0	36	KUSCHLER, B.

*COUNT* = **52**

<u>STATION NAME</u>	<u>W/O No.</u>	<u>INIT. DATE</u>	<u>COMP. DATE</u>	<u>NO OF DAYS</u>	<u>PIECES OF EQUIP.</u>	<u>COMPLETED BY</u>
<b>SEWAGE PUMP STATION BERG</b>						
	201900007101	01/02/2019	1/2/2019	0	25	MEGGS, C.
	201900062401	01/07/2019	1/7/2019	0	25	MEGGS, C.
	201900083801	01/14/2019	1/14/2019	0	25	HORTON, J.
	201900098601	01/21/2019	1/22/2019	1	25	MEGGS, C.
	201900132201	01/28/2019	1/28/2019	0	25	MEGGS, C.
	201900143601	02/04/2019	2/4/2019	0	25	MEGGS, C.
	201900164001	02/11/2019	2/11/2019	0	25	MEGGS, C.
	201900176601	02/18/2019	2/18/2019	0	25	MEGGS, C.
	201900188801	02/25/2019	2/25/2019	0	25	MEGGS, C.
	201900211201	03/04/2019	3/4/2019	0	25	MEGGS, C.
	201900222001	03/11/2019	3/11/2019	0	25	MEGGS, C.
	201900236301	03/18/2019	3/18/2019	0	25	MEGGS, C.
	201900253201	03/25/2019	3/25/2019	0	25	PICHON, C.
	201900274501	04/01/2019	4/1/2019	0	25	MEGGS, C.
	201900288501	04/08/2019	4/8/2019	0	25	MEGGS, C.
	201900303101	04/15/2019	4/15/2019	0	25	MEGGS, C.
	201900313401	04/22/2019	4/22/2019	0	25	PICHON, C.
	201900327401	04/29/2019	4/29/2019	0	25	MEGGS, C.
	201900344601	05/06/2019	5/6/2019	0	25	CUMMINGS, M.
	201900356101	05/13/2019	5/13/2019	0	25	MEGGS, C.
	201900369001	05/20/2019	5/20/2019	0	25	MEGGS, C.
	201900379101	05/27/2019	5/28/2019	1	25	MEGGS, C.
	201900400601	06/03/2019	6/4/2019	1	25	MEGGS, C.
	201900409801	06/10/2019	6/10/2019	0	25	MEGGS, C.
	201900424901	06/17/2019	6/17/2019	0	25	MEGGS, C.
	201900440301	06/24/2019	6/24/2019	0	25	MEGGS, C.
	201900465201	07/01/2019	7/1/2019	0	25	MEGGS, C.
	201900483601	07/08/2019	7/8/2019	0	25	MEGGS, C.
	201900502001	07/15/2019	7/15/2019	0	25	MEGGS, C.
	201900516401	07/22/2019	7/22/2019	0	25	CASANOVA, A.
	201900526701	07/29/2019	7/29/2019	0	25	MEGGS, C.
	201900539101	08/05/2019	8/5/2019	0	25	MEGGS, C.
	201900560701	08/12/2019	8/12/2019	0	25	MEGGS, C.
	201900572901	08/19/2019	8/19/2019	0	25	MEGGS, C.
	201900587601	08/26/2019	8/26/2019	0	25	PRICE, L
	201900597801	09/02/2019	9/3/2019	1	25	MEGGS, C.
	201900615701	09/09/2019	9/9/2019	0	25	MEGGS, C.
	201900628501	09/16/2019	9/16/2019	0	25	MEGGS, C.
	201900641601	09/23/2019	9/23/2019	0	25	MEGGS, C.
	201900657001	09/30/2019	9/30/2019	0	25	MEGGS, C.
	201900671001	10/07/2019	10/7/2019	0	25	MEGGS, C.
	201900699001	10/14/2019	10/14/2019	0	25	MEGGS, C.
	201900711301	10/21/2019	10/21/2019	0	25	MEGGS, C.
	201900723101	10/28/2019	10/28/2019	0	25	MEGGS, C.
	201900747001	11/04/2019	11/4/2019	0	25	MEGGS, C.
	201900756901	11/11/2019	11/11/2019	0	25	MEGGS, C.
	201900769401	11/18/2019	11/18/2019	0	25	SMITH, M.
	201900781001	11/25/2019	11/25/2019	0	25	MEGGS, C.
	201900798701	12/02/2019	12/2/2019	0	25	MEGGS, C.

<u>STATION NAME</u>	<u>W/O No.</u>	<u>INIT. DATE</u>	<u>COMP. DATE</u>	<u>NO OF DAYS</u>	<u>PIECES OF EQUIP.</u>	<u>COMPLETED BY</u>
	201900807801	12/09/2019	12/9/2019	0	25	MEGGS, C.
	201900815501	12/16/2019	12/16/2019	0	25	MEGGS, C.
	201900827901	12/23/2019	12/23/2019	0	25	MEGGS, C.

*COUNT* = **52**

<u>STATION NAME</u>	<u>W/O No.</u>	<u>INIT. DATE</u>	<u>COMP. DATE</u>	<u>NO OF DAYS</u>	<u>PIECES OF EQUIP.</u>	<u>COMPLETED BY</u>
<b>SEWAGE PUMP STATION BLVD X</b>						
	201900006801	01/02/2019	1/2/2019	0	22	PRICE, L
	201900062101	01/07/2019	1/7/2019	0	22	PRICE, L
	201900083501	01/14/2019	1/14/2019	0	22	PRICE, L
	201900098301	01/21/2019	1/22/2019	1	22	PRICE, L
	201900131901	01/28/2019	1/28/2019	0	22	PRICE, L
	201900143301	02/04/2019	2/4/2019	0	22	PRICE, L
	201900163701	02/11/2019	2/11/2019	0	22	PRICE, L
	201900176401	02/18/2019	2/18/2019	0	22	CASANOVA, A.
	201900188501	02/25/2019	2/25/2019	0	22	PRICE, L
	201900210901	03/04/2019	3/4/2019	0	22	PRICE, L
	201900221701	03/11/2019	3/11/2019	0	22	PRICE, L
	201900236001	03/18/2019	3/18/2019	0	22	CASANOVA, A.
	201900252901	03/25/2019	3/25/2019	0	22	PRICE, L
	201900274201	04/01/2019	4/1/2019	0	22	PRICE, L
	201900288201	04/08/2019	4/8/2019	0	22	PRICE, L
	201900302801	04/15/2019	4/15/2019	0	22	PRICE, L
	201900313101	04/22/2019	4/22/2019	0	22	PRICE, L
	201900327101	04/29/2019	4/29/2019	0	22	PRICE, L
	201900344301	05/06/2019	5/6/2019	0	22	HORTON, J.
	201900355801	05/13/2019	5/13/2019	0	22	PRICE, L
	201900368701	05/20/2019	5/20/2019	0	22	PRICE, L
	201900378801	05/27/2019	5/28/2019	1	22	PRICE, L
	201900400301	06/03/2019	6/4/2019	1	22	PRICE, L
	201900409501	06/10/2019	6/10/2019	0	22	WORTMANN, R.
	201900424601	06/17/2019	6/17/2019	0	22	PRICE, L
	201900440001	06/24/2019	6/24/2019	0	22	PRICE, L
	201900464901	07/01/2019	7/1/2019	0	22	PRICE, L
	201900483301	07/08/2019	7/8/2019	0	22	PRICE, L
	201900501701	07/15/2019	7/15/2019	0	22	PRICE, L
	201900516101	07/22/2019	7/22/2019	0	22	PICHON, C.
	201900526401	07/29/2019	7/29/2019	0	22	PICHON, C.
	201900538901	08/05/2019	8/5/2019	0	22	PRICE, L
	201900560401	08/12/2019	8/12/2019	0	22	PICHON, C.
	201900572601	08/19/2019	8/19/2019	0	22	PICHON, C.
	201900587301	08/26/2019	8/26/2019	0	22	PICHON, C.
	201900597501	09/02/2019	9/3/2019	1	22	PICHON, C.
	201900615401	09/09/2019	9/9/2019	0	22	PICHON, C.
	201900628201	09/16/2019	9/16/2019	0	22	PICHON, C.
	201900641301	09/23/2019	9/23/2019	0	22	PICHON, C.
	201900656701	09/30/2019	9/30/2019	0	22	PICHON, C.
	201900670701	10/07/2019	10/7/2019	0	22	PICHON, C.
	201900698701	10/14/2019	10/14/2019	0	22	PICHON, C.
	201900711001	10/21/2019	10/21/2019	0	22	PRICE, L
	201900722801	10/28/2019	10/28/2019	0	22	PICHON, C.
	201900746701	11/04/2019	11/4/2019	0	22	PICHON, C.
	201900756601	11/11/2019	11/11/2019	0	22	PICHON, C.
	201900769101	11/18/2019	11/18/2019	0	22	PICHON, C.
	201900780701	11/25/2019	11/25/2019	0	22	PICHON, C.
	201900798401	12/02/2019	12/2/2019	0	22	PICHON, C.



<u>STATION NAME</u>	<u>W/O No.</u>	<u>INIT. DATE</u>	<u>COMP. DATE</u>	<u>NO OF DAYS</u>	<u>PIECES OF EQUIP.</u>	<u>COMPLETED BY</u>
	201900807501	12/09/2019	12/9/2019	0	22	PICHON, C.
	201900815201	12/16/2019	12/16/2019	0	22	PICHON, C.
	201900827601	12/23/2019	12/23/2019	0	22	PICHON, C.

*COUNT* = **52**

<u>STATION NAME</u>	<u>W/O No.</u>	<u>INIT. DATE</u>	<u>COMP. DATE</u>	<u>NO OF DAYS</u>	<u>PIECES OF EQUIP.</u>	<u>COMPLETED BY</u>
<b>SEWAGE PUMP STATION BRIARWOOD</b>	201900002601	01/02/2019	1/2/2019	0	25	MEGGS, C.
	201900059201	01/07/2019	1/7/2019	0	25	MEGGS, C.
	201900080601	01/14/2019	1/14/2019	0	25	HORTON, J.
	201900095401	01/21/2019	1/22/2019	1	25	MEGGS, C.
	201900129001	01/28/2019	1/28/2019	0	25	MEGGS, C.
	201900140401	02/04/2019	2/4/2019	0	25	MEGGS, C.
	201900160801	02/11/2019	2/11/2019	0	25	MEGGS, C.
	201900173501	02/18/2019	2/18/2019	0	25	MEGGS, C.
	201900185601	02/25/2019	2/25/2019	0	25	MEGGS, C.
	201900208001	03/04/2019	3/4/2019	0	25	MEGGS, C.
	201900218801	03/11/2019	3/11/2019	0	25	MEGGS, C.
	201900233101	03/18/2019	3/18/2019	0	25	MEGGS, C.
	201900250001	03/25/2019	3/25/2019	0	25	PICHON, C.
	201900271301	04/01/2019	4/1/2019	0	25	MEGGS, C.
	201900285301	04/08/2019	4/8/2019	0	25	MEGGS, C.
	201900299901	04/15/2019	4/15/2019	0	25	MEGGS, C.
	201900310201	04/22/2019	4/22/2019	0	25	PICHON, C.
	201900324201	04/29/2019	4/29/2019	0	25	MEGGS, C.
	201900341401	05/06/2019	5/6/2019	0	25	HORTON, J.
	201900352901	05/13/2019	5/13/2019	0	25	MEGGS, C.
	201900365801	05/20/2019	5/20/2019	0	25	MEGGS, C.
	201900375901	05/27/2019	5/28/2019	1	25	MEGGS, C.
	201900396101	06/03/2019	6/4/2019	1	25	MEGGS, C.
	201900406601	06/10/2019	6/11/2019	1	25	MEGGS, C.
	201900421701	06/17/2019	6/17/2019	0	25	MEGGS, C.
	201900437101	06/24/2019	6/24/2019	0	25	MEGGS, C.
	201900462001	07/01/2019	7/1/2019	0	25	MEGGS, C.
	201900480401	07/08/2019	7/8/2019	0	25	MEGGS, C.
	201900498801	07/15/2019	7/15/2019	0	25	MEGGS, C.
	201900513201	07/22/2019	7/22/2019	0	25	CASANOVA, A.
	201900523501	07/29/2019	7/29/2019	0	25	MEGGS, C.
	201900536001	08/05/2019	8/5/2019	0	25	MEGGS, C.
	201900557501	08/12/2019	8/12/2019	0	25	MEGGS, C.
	201900569701	08/19/2019	8/19/2019	0	25	MEGGS, C.
	201900584401	08/26/2019	8/26/2019	0	25	PRICE, L
	201900594601	09/02/2019	9/3/2019	1	25	MEGGS, C.
	201900612501	09/09/2019	9/9/2019	0	25	MEGGS, C.
	201900625301	09/16/2019	9/16/2019	0	25	MEGGS, C.
	201900638401	09/23/2019	9/23/2019	0	25	MEGGS, C.
	201900653801	09/30/2019	9/30/2019	0	25	MEGGS, C.
	201900667801	10/07/2019	10/7/2019	0	25	MEGGS, C.
	201900695801	10/14/2019	10/14/2019	0	25	MEGGS, C.
	201900708101	10/21/2019	10/21/2019	0	25	MEGGS, C.
	201900719901	10/28/2019	10/28/2019	0	25	MEGGS, C.
	201900743801	11/04/2019	11/4/2019	0	25	MEGGS, C.
	201900753701	11/11/2019	11/11/2019	0	25	MEGGS, C.
	201900766201	11/18/2019	11/18/2019	0	25	SMITH, M.
	201900777801	11/25/2019	11/25/2019	0	25	MEGGS, C.
	201900795501	12/02/2019	12/2/2019	0	25	MEGGS, C.

<u>STATION NAME</u>	<u>W/O No.</u>	<u>INIT. DATE</u>	<u>COMP. DATE</u>	<u>NO OF DAYS</u>	<u>PIECES OF EQUIP.</u>	<u>COMPLETED BY</u>
	201900804601	12/09/2019	12/9/2019	0	25	MEGGS, C.
	201900812301	12/16/2019	12/16/2019	0	25	MEGGS, C.
	201900824701	12/23/2019	12/23/2019	0	25	MEGGS, C.

*COUNT* = **52**

<u>STATION NAME</u>	<u>W/O No.</u>	<u>INIT. DATE</u>	<u>COMP. DATE</u>	<u>NO OF DAYS</u>	<u>PIECES OF EQUIP.</u>	<u>COMPLETED BY</u>
<b>SEWAGE PUMP STATION BULLARD</b>	20190008001	01/02/2019	1/2/2019	0	26	CUMMINGS, M.
	201900063301	01/07/2019	1/7/2019	0	26	CUMMINGS, M.
	201900084701	01/14/2019	1/14/2019	0	26	CUMMINGS, M.
	201900099501	01/21/2019	1/22/2019	1	26	CUMMINGS, M.
	201900133101	01/28/2019	1/28/2019	0	26	CUMMINGS, M.
	201900144501	02/04/2019	2/4/2019	0	26	CUMMINGS, M.
	201900164901	02/11/2019	2/11/2019	0	26	CUMMINGS, M.
	201900177501	02/18/2019	2/18/2019	0	26	CUMMINGS, M.
	201900189701	02/25/2019	2/25/2019	0	26	CUMMINGS, M.
	201900212101	03/04/2019	3/4/2019	0	26	CUMMINGS, M.
	201900222901	03/11/2019	3/11/2019	0	26	CUMMINGS, M.
	201900237201	03/18/2019	3/18/2019	0	26	JAMES, S.
	201900254101	03/25/2019	3/25/2019	0	26	CUMMINGS, M.
	201900275401	04/01/2019	4/1/2019	0	26	CUMMINGS, M.
	201900289401	04/08/2019	4/8/2019	0	26	CUMMINGS, M.
	201900304001	04/15/2019	4/15/2019	0	26	CUMMINGS, M.
	201900314301	04/22/2019	4/22/2019	0	26	CUMMINGS, M.
	201900336301	04/29/2019	4/29/2019	0	26	CUMMINGS, M.
	201900345501	05/06/2019	5/6/2019	0	26	CUMMINGS, M.
	201900357001	05/13/2019	5/13/2019	0	26	CUMMINGS, M.
	201900369901	05/20/2019	5/20/2019	0	26	CUMMINGS, M.
	201900380001	05/27/2019	5/28/2019	1	26	CUMMINGS, M.
	201900401501	06/03/2019	6/4/2019	1	26	CUMMINGS, M.
	201900410701	06/10/2019	6/10/2019	0	26	PICHON, C.
	201900425801	06/17/2019	6/17/2019	0	26	CUMMINGS, M.
	201900441201	06/24/2019	6/24/2019	0	26	CUMMINGS, M.
	201900466101	07/01/2019	7/1/2019	0	26	CUMMINGS, M.
	201900484501	07/08/2019	7/8/2019	0	26	CUMMINGS, M.
	201900502901	07/15/2019	7/15/2019	0	26	CUMMINGS, M.
	201900517301	07/22/2019	7/22/2019	0	26	CUMMINGS, M.
	201900527601	07/29/2019	7/29/2019	0	26	CUMMINGS, M.
	201900540001	08/05/2019	8/5/2019	0	26	CUMMINGS, M.
	201900561601	08/12/2019	8/12/2019	0	26	JAMES, S.
	201900573801	08/19/2019	8/19/2019	0	26	CUMMINGS, M.
	201900588501	08/26/2019	8/26/2019	0	26	CUMMINGS, M.
	201900598701	09/02/2019	9/3/2019	1	26	CUMMINGS, M.
	201900616601	09/09/2019	9/9/2019	0	26	JAMES, S.
	201900629401	09/16/2019	9/16/2019	0	26	CUMMINGS, M.
	201900642501	09/23/2019	9/23/2019	0	26	CUMMINGS, M.
	201900657901	09/30/2019	9/30/2019	0	26	CUMMINGS, M.
	201900671901	10/07/2019	10/7/2019	0	26	CUMMINGS, M.
	201900699901	10/14/2019	10/14/2019	0	26	CUMMINGS, M.
	201900712201	10/21/2019	10/21/2019	0	26	CUMMINGS, M.
	201900724001	10/28/2019	10/28/2019	0	26	CUMMINGS, M.
	201900747901	11/04/2019	11/4/2019	0	26	CUMMINGS, M.
	201900757801	11/11/2019	11/11/2019	0	26	CUMMINGS, M.
	201900770301	11/18/2019	11/18/2019	0	26	CUMMINGS, M.
	201900781901	11/25/2019	11/25/2019	0	26	CUMMINGS, M.
	201900799601	12/02/2019	12/2/2019	0	26	CUMMINGS, M.

<u>STATION NAME</u>	<u>W/O No.</u>	<u>INIT. DATE</u>	<u>COMP. DATE</u>	<u>NO OF DAYS</u>	<u>PIECES OF EQUIP.</u>	<u>COMPLETED BY</u>
	201900808701	12/09/2019	12/9/2019	0	26	CUMMINGS, M.
	201900816401	12/16/2019	12/16/2019	0	26	CUMMINGS, M.
	201900828801	12/23/2019	12/23/2019	0	26	CUMMINGS, M.

*COUNT* = **52**

<u>STATION NAME</u>	<u>W/O No.</u>	<u>INIT. DATE</u>	<u>COMP. DATE</u>	<u>NO OF DAYS</u>	<u>PIECES OF EQUIP.</u>	<u>COMPLETED BY</u>
<b>SEWAGE PUMP STATION BURKE</b>						
	201900003601	01/02/2019	1/2/2019	0	21	MEGGS, C.
	201900059801	01/07/2019	1/7/2019	0	21	MEGGS, C.
	201900081201	01/14/2019	1/14/2019	0	21	HORTON, J.
	201900096001	01/21/2019	1/22/2019	1	21	MEGGS, C.
	201900129601	01/28/2019	1/28/2019	0	21	MEGGS, C.
	201900141001	02/04/2019	2/4/2019	0	21	MEGGS, C.
	201900161401	02/11/2019	2/11/2019	0	21	MEGGS, C.
	201900174101	02/18/2019	2/18/2019	0	21	MEGGS, C.
	201900186201	02/25/2019	2/25/2019	0	21	MEGGS, C.
	201900208601	03/04/2019	3/4/2019	0	21	MEGGS, C.
	201900219401	03/11/2019	3/11/2019	0	21	MEGGS, C.
	201900233701	03/18/2019	3/18/2019	0	21	MEGGS, C.
	201900250601	03/25/2019	3/25/2019	0	21	PICHON, C.
	201900271901	04/01/2019	4/1/2019	0	21	MEGGS, C.
	201900285901	04/08/2019	4/8/2019	0	21	MEGGS, C.
	201900300501	04/15/2019	4/15/2019	0	21	MEGGS, C.
	201900310801	04/22/2019	4/22/2019	0	21	PICHON, C.
	201900324801	04/29/2019	4/29/2019	0	21	MEGGS, C.
	201900342001	05/06/2019	5/6/2019	0	21	CUMMINGS, M.
	201900353501	05/13/2019	5/13/2019	0	21	MEGGS, C.
	201900366401	05/20/2019	5/20/2019	0	21	MEGGS, C.
	201900376501	05/27/2019	5/28/2019	1	21	MEGGS, C.
	201900397101	06/03/2019	6/4/2019	1	21	MEGGS, C.
	201900407201	06/10/2019	6/10/2019	0	21	MEGGS, C.
	201900422301	06/17/2019	6/17/2019	0	21	MEGGS, C.
	201900437701	06/24/2019	6/24/2019	0	21	MEGGS, C.
	201900462601	07/01/2019	7/1/2019	0	21	MEGGS, C.
	201900481001	07/08/2019	7/8/2019	0	21	MEGGS, C.
	201900499401	07/15/2019	7/15/2019	0	21	MEGGS, C.
	201900513801	07/22/2019	7/22/2019	0	21	CASANOVA, A.
	201900524101	07/29/2019	7/29/2019	0	21	MEGGS, C.
	201900536601	08/05/2019	8/5/2019	0	21	MEGGS, C.
	201900558101	08/12/2019	8/12/2019	0	21	MEGGS, C.
	201900570301	08/19/2019	8/19/2019	0	21	MEGGS, C.
	201900585001	08/26/2019	8/26/2019	0	21	PRICE, L
	201900595201	09/02/2019	9/3/2019	1	21	MEGGS, C.
	201900613101	09/09/2019	9/9/2019	0	21	MEGGS, C.
	201900625901	09/16/2019	9/16/2019	0	21	MEGGS, C.
	201900639001	09/23/2019	9/23/2019	0	21	MEGGS, C.
	201900654401	09/30/2019	9/30/2019	0	21	MEGGS, C.
	201900668401	10/07/2019	10/7/2019	0	21	MEGGS, C.
	201900696401	10/14/2019	10/14/2019	0	21	MEGGS, C.
	201900708701	10/21/2019	10/21/2019	0	21	MEGGS, C.
	201900720501	10/28/2019	10/28/2019	0	21	MEGGS, C.
	201900744401	11/04/2019	11/4/2019	0	21	MEGGS, C.
	201900754301	11/11/2019	11/11/2019	0	21	MEGGS, C.
	201900766801	11/18/2019	11/18/2019	0	21	SMITH, M.
	201900778401	11/25/2019	11/25/2019	0	21	MEGGS, C.
	201900796101	12/02/2019	12/2/2019	0	21	MEGGS, C.

<u>STATION NAME</u>	<u>W/O No.</u>	<u>INIT. DATE</u>	<u>COMP. DATE</u>	<u>NO OF DAYS</u>	<u>PIECES OF EQUIP.</u>	<u>COMPLETED BY</u>
	201900805201	12/09/2019	12/9/2019	0	21	MEGGS, C.
	201900812901	12/16/2019	12/16/2019	0	21	MEGGS, C.
	201900825301	12/23/2019	12/23/2019	0	21	MEGGS, C.

*COUNT* = **52**

<u>STATION NAME</u>	<u>W/O No.</u>	<u>INIT. DATE</u>	<u>COMP. DATE</u>	<u>NO OF DAYS</u>	<u>PIECES OF EQUIP.</u>	<u>COMPLETED BY</u>
<b>SEWAGE PUMP STATION CASTLE MANOR</b>						
	201900007501	01/02/2019	1/2/2019	0	27	CUMMINGS, M.
	201900062801	01/07/2019	1/7/2019	0	27	CUMMINGS, M.
	201900084201	01/14/2019	1/14/2019	0	27	CUMMINGS, M.
	201900099001	01/21/2019	1/22/2019	1	27	CUMMINGS, M.
	201900132601	01/28/2019	1/28/2019	0	27	CUMMINGS, M.
	201900144001	02/04/2019	2/4/2019	0	27	CUMMINGS, M.
	201900164401	02/11/2019	2/11/2019	0	27	CUMMINGS, M.
	201900177001	02/18/2019	2/18/2019	0	27	CUMMINGS, M.
	201900189201	02/25/2019	2/25/2019	0	27	CUMMINGS, M.
	201900211601	03/04/2019	3/4/2019	0	27	CUMMINGS, M.
	201900222401	03/11/2019	3/11/2019	0	27	CUMMINGS, M.
	201900236701	03/18/2019	3/18/2019	0	27	KUSCHLER, B.
	201900253601	03/25/2019	3/25/2019	0	27	CUMMINGS, M.
	201900274901	04/01/2019	4/1/2019	0	27	CUMMINGS, M.
	201900288901	04/08/2019	4/8/2019	0	27	CUMMINGS, M.
	201900303501	04/15/2019	4/15/2019	0	27	CUMMINGS, M.
	201900313801	04/22/2019	4/22/2019	0	27	CUMMINGS, M.
	201900327801	04/29/2019	4/29/2019	0	27	CUMMINGS, M.
	201900345001	05/06/2019	5/6/2019	0	27	CUMMINGS, M.
	201900356501	05/13/2019	5/13/2019	0	27	CUMMINGS, M.
	201900369401	05/20/2019	5/20/2019	0	27	CUMMINGS, M.
	201900379501	05/27/2019	5/28/2019	1	27	CUMMINGS, M.
	201900401001	06/03/2019	6/4/2019	1	27	CUMMINGS, M.
	201900410201	06/10/2019	6/10/2019	0	27	PICHON, C.
	201900425301	06/17/2019	6/17/2019	0	27	CUMMINGS, M.
	201900440701	06/24/2019	6/24/2019	0	27	CUMMINGS, M.
	201900465601	07/01/2019	7/1/2019	0	27	CUMMINGS, M.
	201900484001	07/08/2019	7/8/2019	0	27	CUMMINGS, M.
	201900502401	07/15/2019	7/15/2019	0	27	CUMMINGS, M.
	201900516801	07/22/2019	7/22/2019	0	27	CUMMINGS, M.
	201900527101	07/29/2019	7/29/2019	0	27	CUMMINGS, M.
	201900539501	08/05/2019	8/5/2019	0	27	CUMMINGS, M.
	201900561101	08/12/2019	8/12/2019	0	27	JAMES, S.
	201900573301	08/19/2019	8/19/2019	0	27	CUMMINGS, M.
	201900588001	08/26/2019	8/26/2019	0	27	CUMMINGS, M.
	201900598201	09/02/2019	9/3/2019	1	27	CUMMINGS, M.
	201900616101	09/09/2019	9/9/2019	0	27	CASANOVA, A.
	201900628901	09/16/2019	9/16/2019	0	27	CUMMINGS, M.
	201900642001	09/23/2019	9/23/2019	0	27	CUMMINGS, M.
	201900657401	09/30/2019	9/30/2019	0	27	CUMMINGS, M.
	201900671401	10/07/2019	10/7/2019	0	27	CUMMINGS, M.
	201900699401	10/14/2019	10/14/2019	0	27	CUMMINGS, M.
	201900711701	10/21/2019	10/21/2019	0	27	CUMMINGS, M.
	201900723501	10/28/2019	10/28/2019	0	27	CUMMINGS, M.
	201900747401	11/04/2019	11/4/2019	0	27	CUMMINGS, M.
	201900757301	11/11/2019	11/11/2019	0	27	CUMMINGS, M.
	201900769801	11/18/2019	11/18/2019	0	27	CUMMINGS, M.
	201900781401	11/25/2019	11/25/2019	0	27	CUMMINGS, M.
	201900799101	12/02/2019	12/2/2019	0	27	CUMMINGS, M.



<u>STATION NAME</u>	<u>W/O No.</u>	<u>INIT. DATE</u>	<u>COMP. DATE</u>	<u>NO OF DAYS</u>	<u>PIECES OF EQUIP.</u>	<u>COMPLETED BY</u>
	201900808201	12/09/2019	12/9/2019	0	27	CUMMINGS, M.
	201900815901	12/16/2019	12/16/2019	0	27	CUMMINGS, M.
	201900828301	12/23/2019	12/23/2019	0	27	CUMMINGS, M.

*COUNT* = **52**

<u>STATION NAME</u>	<u>W/O No.</u>	<u>INIT. DATE</u>	<u>COMP. DATE</u>	<u>NO OF DAYS</u>	<u>PIECES OF EQUIP.</u>	<u>COMPLETED BY</u>
<b>SEWAGE PUMP STATION CERISE</b>	201900002701	01/02/2019	1/2/2019	0	28	CUMMINGS, M.
	201900059301	01/07/2019	1/7/2019	0	28	CUMMINGS, M.
	201900080701	01/14/2019	1/14/2019	0	28	CUMMINGS, M.
	201900095501	01/21/2019	1/22/2019	1	28	CUMMINGS, M.
	201900129101	01/28/2019	1/28/2019	0	28	CUMMINGS, M.
	201900140501	02/04/2019	2/4/2019	0	28	CUMMINGS, M.
	201900160901	02/11/2019	2/11/2019	0	28	CUMMINGS, M.
	201900173601	02/18/2019	2/18/2019	0	28	CUMMINGS, M.
	201900185701	02/25/2019	2/25/2019	0	28	CUMMINGS, M.
	201900208101	03/04/2019	3/4/2019	0	28	CUMMINGS, M.
	201900218901	03/11/2019	3/11/2019	0	28	CUMMINGS, M.
	201900233201	03/18/2019	3/18/2019	0	28	KUSCHLER, B.
	201900250101	03/25/2019	3/25/2019	0	28	CUMMINGS, M.
	201900271401	04/01/2019	4/1/2019	0	28	CUMMINGS, M.
	201900285401	04/08/2019	4/8/2019	0	28	CUMMINGS, M.
	201900300001	04/15/2019	4/15/2019	0	28	CUMMINGS, M.
	201900310301	04/22/2019	4/22/2019	0	28	CUMMINGS, M.
	201900324301	04/29/2019	4/29/2019	0	28	CUMMINGS, M.
	201900341501	05/06/2019	5/6/2019	0	28	CUMMINGS, M.
	201900353001	05/13/2019	5/13/2019	0	28	CUMMINGS, M.
	201900365901	05/20/2019	5/20/2019	0	28	CUMMINGS, M.
	201900376001	05/27/2019	5/28/2019	1	28	CUMMINGS, M.
	201900396201	06/03/2019	6/4/2019	1	28	CUMMINGS, M.
	201900406701	06/10/2019	6/10/2019	0	28	PICHON, C.
	201900421801	06/17/2019	6/17/2019	0	28	CUMMINGS, M.
	201900437201	06/24/2019	6/24/2019	0	28	CUMMINGS, M.
	201900462101	07/01/2019	7/1/2019	0	28	CUMMINGS, M.
	201900480501	07/08/2019	7/8/2019	0	28	CUMMINGS, M.
	201900498901	07/15/2019	7/15/2019	0	28	CUMMINGS, M.
	201900513301	07/22/2019	7/22/2019	0	28	CUMMINGS, M.
	201900523601	07/29/2019	7/29/2019	0	28	CUMMINGS, M.
	201900536101	08/05/2019	8/5/2019	0	28	CUMMINGS, M.
	201900557601	08/12/2019	8/12/2019	0	28	JAMES, S.
	201900569801	08/19/2019	8/19/2019	0	28	CUMMINGS, M.
	201900584501	08/26/2019	8/26/2019	0	28	CUMMINGS, M.
	201900594701	09/02/2019	9/3/2019	1	28	CUMMINGS, M.
	201900612601	09/09/2019	9/9/2019	0	28	CASANOVA, A.
	201900625401	09/16/2019	9/16/2019	0	28	CUMMINGS, M.
	201900638501	09/23/2019	9/23/2019	0	28	CUMMINGS, M.
	201900653901	09/30/2019	9/30/2019	0	28	CUMMINGS, M.
	201900667901	10/07/2019	10/7/2019	0	28	CUMMINGS, M.
	201900695901	10/14/2019	10/14/2019	0	28	CUMMINGS, M.
	201900708201	10/21/2019	10/21/2019	0	28	CUMMINGS, M.
	201900720001	10/28/2019	10/28/2019	0	28	CUMMINGS, M.
	201900743901	11/04/2019	11/4/2019	0	28	CUMMINGS, M.
	201900753801	11/11/2019	11/11/2019	0	28	CUMMINGS, M.
	201900766301	11/18/2019	11/18/2019	0	28	CUMMINGS, M.
	201900777901	11/25/2019	11/25/2019	0	28	CUMMINGS, M.
	201900795601	12/02/2019	12/2/2019	0	28	CUMMINGS, M.

<u>STATION NAME</u>	<u>W/O No.</u>	<u>INIT. DATE</u>	<u>COMP. DATE</u>	<u>NO OF DAYS</u>	<u>PIECES OF EQUIP.</u>	<u>COMPLETED BY</u>
	201900804701	12/09/2019	12/9/2019	0	28	CUMMINGS, M.
	201900812401	12/16/2019	12/16/2019	0	28	CUMMINGS, M.
	201900824801	12/23/2019	12/23/2019	0	28	CUMMINGS, M.

*COUNT* = **52**

<u>STATION NAME</u>	<u>W/O No.</u>	<u>INIT. DATE</u>	<u>COMP. DATE</u>	<u>NO OF DAYS</u>	<u>PIECES OF EQUIP.</u>	<u>COMPLETED BY</u>
<b>SEWAGE PUMP STATION CHICKASAW</b>	201900007601	01/02/2019	1/2/2019	0	27	MARTIN, D
	201900062901	01/07/2019	1/7/2019	0	27	MARTIN, D
	201900084301	01/14/2019	1/14/2019	0	27	MARTIN, D
	201900099101	01/21/2019	1/22/2019	1	27	MARTIN, D
	201900132701	01/28/2019	1/28/2019	0	27	MARTIN, D
	201900144101	02/04/2019	2/4/2019	0	27	MARTIN, D
	201900164501	02/11/2019	2/11/2019	0	27	MARTIN, D
	201900177101	02/18/2019	2/18/2019	0	27	MARTIN, D
	201900189301	02/25/2019	2/25/2019	0	27	MARTIN, D
	201900211701	03/04/2019	3/4/2019	0	27	MARTIN, D
	201900222501	03/11/2019	3/11/2019	0	27	MARTIN, D
	201900236801	03/18/2019	3/18/2019	0	27	PICHON, C.
	201900253701	03/25/2019	3/26/2019	1	27	MARTIN, D
	201900275001	04/01/2019	4/1/2019	0	27	HORTON, J.
	201900289001	04/08/2019	4/8/2019	0	27	MARTIN, D
	201900303601	04/15/2019	4/15/2019	0	27	HORTON, J.
	201900313901	04/22/2019	4/22/2019	0	27	MARTIN, D
	201900327901	04/29/2019	4/29/2019	0	27	MARTIN, D
	201900345101	05/06/2019	5/6/2019	0	27	MARTIN, D
	201900356601	05/13/2019	5/13/2019	0	27	MARTIN, D
	201900369501	05/20/2019	5/20/2019	0	27	MARTIN, D
	201900379601	05/27/2019	5/28/2019	1	27	MARTIN, D
	201900401101	06/03/2019	6/4/2019	1	27	MARTIN, D
	201900410301	06/10/2019	6/10/2019	0	27	MARTIN, D
	201900425401	06/17/2019	6/17/2019	0	27	MARTIN, D
	201900440801	06/24/2019	6/24/2019	0	27	MARTIN, D
	201900465701	07/01/2019	7/1/2019	0	27	MARTIN, D
	201900484101	07/08/2019	7/8/2019	0	27	MARTIN, D
	201900502501	07/15/2019	7/15/2019	0	27	MARTIN, D
	201900516901	07/22/2019	7/22/2019	0	27	MARTIN, D
	201900527201	07/29/2019	7/29/2019	0	27	MARTIN, D
	201900539601	08/05/2019	8/5/2019	0	27	MARTIN, D
	201900561201	08/12/2019	8/12/2019	0	27	MARTIN, D
	201900573401	08/19/2019	8/19/2019	0	27	MARTIN, D
	201900588101	08/26/2019	8/26/2019	0	27	MARTIN, D
	201900598301	09/02/2019	9/3/2019	1	27	MARTIN, D
	201900616201	09/09/2019	9/9/2019	0	27	MARTIN, D
	201900629001	09/16/2019	9/16/2019	0	27	MARTIN, D
	201900642101	09/23/2019	9/23/2019	0	27	MARTIN, D
	201900657501	09/30/2019	9/30/2019	0	27	MARTIN, D
	201900671501	10/07/2019	10/7/2019	0	27	MARTIN, D
	201900699501	10/14/2019	10/15/2019	1	27	MARTIN, D
	201900711801	10/21/2019	10/21/2019	0	27	WORTMANN, R.
	201900723601	10/28/2019	10/28/2019	0	27	MARTIN, D
	201900747501	11/04/2019	11/4/2019	0	27	MARTIN, D
	201900757401	11/11/2019	11/11/2019	0	27	SMITH, M.
	201900769901	11/18/2019	11/18/2019	0	27	MARTIN, D
	201900781501	11/25/2019	11/25/2019	0	27	MARTIN, D
	201900799201	12/02/2019	12/2/2019	0	27	MARTIN, D

<u>STATION NAME</u>	<u>W/O No.</u>	<u>INIT. DATE</u>	<u>COMP. DATE</u>	<u>NO OF DAYS</u>	<u>PIECES OF EQUIP.</u>	<u>COMPLETED BY</u>
	201900808301	12/09/2019	12/9/2019	0	27	MARTIN, D
	201900816001	12/16/2019	12/16/2019	0	27	MARTIN, D
	201900828401	12/23/2019	12/23/2019	0	27	MARTIN, D

*COUNT* = **52**

<u>STATION NAME</u>	<u>W/O No.</u>	<u>INIT. DATE</u>	<u>COMP. DATE</u>	<u>NO OF DAYS</u>	<u>PIECES OF EQUIP.</u>	<u>COMPLETED BY</u>
<b>SEWAGE PUMP STATION CITY PARK</b>						
	201900002801	01/02/2019	1/2/2019	0	18	MARTIN, D
	201900059401	01/07/2019	1/7/2019	0	18	MARTIN, D
	201900080801	01/14/2019	1/15/2019	1	18	MARTIN, D
	201900095601	01/21/2019	1/22/2019	1	18	MARTIN, D
	201900129201	01/28/2019	1/28/2019	0	18	MARTIN, D
	201900140601	02/04/2019	2/4/2019	0	18	MARTIN, D
	201900161001	02/11/2019	2/11/2019	0	18	MARTIN, D
	201900173701	02/18/2019	2/18/2019	0	18	MARTIN, D
	201900185801	02/25/2019	2/25/2019	0	18	MARTIN, D
	201900208201	03/04/2019	3/4/2019	0	18	MARTIN, D
	201900219001	03/11/2019	3/11/2019	0	18	MARTIN, D
	201900233301	03/18/2019	3/18/2019	0	18	PICHON, C.
	201900250201	03/25/2019	3/26/2019	1	18	MARTIN, D
	201900271501	04/01/2019	4/1/2019	0	18	HORTON, J.
	201900285501	04/08/2019	4/8/2019	0	18	MARTIN, D
	201900300101	04/15/2019	4/15/2019	0	18	HORTON, J.
	201900310401	04/22/2019	4/22/2019	0	18	MARTIN, D
	201900324401	04/29/2019	4/29/2019	0	18	MARTIN, D
	201900341601	05/06/2019	5/6/2019	0	18	MARTIN, D
	201900353101	05/13/2019	5/13/2019	0	18	MARTIN, D
	201900366001	05/20/2019	5/20/2019	0	18	MARTIN, D
	201900376101	05/27/2019	5/28/2019	1	18	MARTIN, D
	201900396301	06/03/2019	6/4/2019	1	18	MARTIN, D
	201900406801	06/10/2019	6/10/2019	0	18	MARTIN, D
	201900421901	06/17/2019	6/17/2019	0	18	MARTIN, D
	201900437301	06/24/2019	6/24/2019	0	18	MARTIN, D
	201900462201	07/01/2019	7/1/2019	0	18	MARTIN, D
	201900480601	07/08/2019	7/8/2019	0	18	MARTIN, D
	201900499001	07/15/2019	7/15/2019	0	18	MARTIN, D
	201900513401	07/22/2019	7/22/2019	0	18	MARTIN, D
	201900523701	07/29/2019	7/29/2019	0	18	MARTIN, D
	201900536201	08/05/2019	8/5/2019	0	18	MARTIN, D
	201900557701	08/12/2019	8/12/2019	0	18	MARTIN, D
	201900569901	08/19/2019	8/19/2019	0	18	MARTIN, D
	201900584601	08/26/2019	8/26/2019	0	18	MARTIN, D
	201900594801	09/02/2019	9/3/2019	1	18	MARTIN, D
	201900612701	09/09/2019	9/9/2019	0	18	MARTIN, D
	201900625501	09/16/2019	9/16/2019	0	18	MARTIN, D
	201900638601	09/23/2019	9/23/2019	0	18	MARTIN, D
	201900654001	09/30/2019	9/30/2019	0	18	MARTIN, D
	201900668001	10/07/2019	10/7/2019	0	18	MARTIN, D
	201900696001	10/14/2019	10/15/2019	1	18	MARTIN, D
	201900708301	10/21/2019	10/21/2019	0	18	WORTMANN, R.
	201900720101	10/28/2019	10/28/2019	0	18	MARTIN, D
	201900744001	11/04/2019	11/4/2019	0	18	MARTIN, D
	201900753901	11/11/2019	11/11/2019	0	18	SMITH, M.
	201900766401	11/18/2019	11/18/2019	0	18	MARTIN, D
	201900778001	11/25/2019	11/25/2019	0	18	MARTIN, D
	201900795701	12/02/2019	12/2/2019	0	18	MARTIN, D

<u>STATION NAME</u>	<u>W/O No.</u>	<u>INIT. DATE</u>	<u>COMP. DATE</u>	<u>NO OF DAYS</u>	<u>PIECES OF EQUIP.</u>	<u>COMPLETED BY</u>
	201900804801	12/09/2019	12/9/2019	0	18	MARTIN, D
	201900812501	12/16/2019	12/16/2019	0	18	MARTIN, D
	201900824901	12/23/2019	12/23/2019	0	18	MARTIN, D

*COUNT* = **52**

<u>STATION NAME</u>	<u>W/O No.</u>	<u>INIT. DATE</u>	<u>COMP. DATE</u>	<u>NO OF DAYS</u>	<u>PIECES OF EQUIP.</u>	<u>COMPLETED BY</u>
<b>SEWAGE PUMP STATION CROWDER</b>	201900003001	01/02/2019	1/2/2019	0	27	CUMMINGS, M.
	201900059501	01/07/2019	1/7/2019	0	27	CUMMINGS, M.
	201900080901	01/14/2019	1/14/2019	0	27	CUMMINGS, M.
	201900095701	01/21/2019	1/22/2019	1	27	CUMMINGS, M.
	201900129301	01/28/2019	1/28/2019	0	27	CUMMINGS, M.
	201900140701	02/04/2019	2/4/2019	0	27	CUMMINGS, M.
	201900161101	02/11/2019	2/11/2019	0	27	CUMMINGS, M.
	201900173801	02/18/2019	2/18/2019	0	27	CUMMINGS, M.
	201900185901	02/25/2019	2/25/2019	0	27	CUMMINGS, M.
	201900208301	03/04/2019	3/4/2019	0	27	CUMMINGS, M.
	201900219101	03/11/2019	3/11/2019	0	27	CUMMINGS, M.
	201900233401	03/18/2019	3/18/2019	0	27	KUSCHLER, B.
	201900250301	03/25/2019	3/25/2019	0	27	CUMMINGS, M.
	201900271601	04/01/2019	4/1/2019	0	27	CUMMINGS, M.
	201900285601	04/08/2019	4/8/2019	0	27	CUMMINGS, M.
	201900300201	04/15/2019	4/15/2019	0	27	CUMMINGS, M.
	201900310501	04/22/2019	4/22/2019	0	27	CUMMINGS, M.
	201900324501	04/29/2019	4/29/2019	0	27	CUMMINGS, M.
	201900341701	05/06/2019	5/6/2019	0	27	CUMMINGS, M.
	201900353201	05/13/2019	5/13/2019	0	27	CUMMINGS, M.
	201900366101	05/20/2019	5/20/2019	0	27	CUMMINGS, M.
	201900376201	05/27/2019	5/28/2019	1	27	CUMMINGS, M.
	201900396501	06/03/2019	6/4/2019	1	27	CUMMINGS, M.
	201900406901	06/10/2019	6/10/2019	0	27	PICHON, C.
	201900422001	06/17/2019	6/17/2019	0	27	CUMMINGS, M.
	201900437401	06/24/2019	6/24/2019	0	27	CUMMINGS, M.
	201900462301	07/01/2019	7/1/2019	0	27	CUMMINGS, M.
	201900480701	07/08/2019	7/8/2019	0	27	CUMMINGS, M.
	201900499101	07/15/2019	7/15/2019	0	27	CUMMINGS, M.
	201900513501	07/22/2019	7/22/2019	0	27	CUMMINGS, M.
	201900523801	07/29/2019	7/29/2019	0	27	CUMMINGS, M.
	201900536301	08/05/2019	8/5/2019	0	27	CUMMINGS, M.
	201900557801	08/12/2019	8/12/2019	0	27	JAMES, S.
	201900570001	08/19/2019	8/19/2019	0	27	CUMMINGS, M.
	201900584701	08/26/2019	8/26/2019	0	27	CUMMINGS, M.
	201900594901	09/02/2019	9/3/2019	1	27	CUMMINGS, M.
	201900612801	09/09/2019	9/9/2019	0	27	KUSCHLER, B.
	201900625601	09/16/2019	9/16/2019	0	27	CUMMINGS, M.
	201900638701	09/23/2019	9/23/2019	0	27	CUMMINGS, M.
	201900654101	09/30/2019	9/30/2019	0	27	CUMMINGS, M.
	201900668101	10/07/2019	10/7/2019	0	27	CUMMINGS, M.
	201900696101	10/14/2019	10/14/2019	0	27	CUMMINGS, M.
	201900708401	10/21/2019	10/21/2019	0	27	CUMMINGS, M.
	201900720201	10/28/2019	10/28/2019	0	27	CUMMINGS, M.
	201900744101	11/04/2019	11/4/2019	0	27	CUMMINGS, M.
	201900754001	11/11/2019	11/11/2019	0	27	CUMMINGS, M.
	201900766501	11/18/2019	11/18/2019	0	27	CUMMINGS, M.
	201900778101	11/25/2019	11/25/2019	0	27	CUMMINGS, M.
	201900795801	12/02/2019	12/2/2019	0	27	CUMMINGS, M.



<u>STATION NAME</u>	<u>W/O No.</u>	<u>INIT. DATE</u>	<u>COMP. DATE</u>	<u>NO OF DAYS</u>	<u>PIECES OF EQUIP.</u>	<u>COMPLETED BY</u>
	201900804901	12/09/2019	12/9/2019	0	27	CUMMINGS, M.
	201900812601	12/16/2019	12/16/2019	0	27	CUMMINGS, M.
	201900825001	12/23/2019	12/23/2019	0	27	CUMMINGS, M.

*COUNT* = **52**

<u>STATION NAME</u>	<u>W/O No.</u>	<u>INIT. DATE</u>	<u>COMP. DATE</u>	<u>NO OF DAYS</u>	<u>PIECES OF EQUIP.</u>	<u>COMPLETED BY</u>
<b>SEWAGE PUMP STATION DODT</b>						
	201900003101	01/02/2019	1/2/2019	0	26	CUMMINGS, M.
	201900059601	01/07/2019	1/7/2019	0	26	CUMMINGS, M.
	201900081001	01/14/2019	1/14/2019	0	26	CUMMINGS, M.
	201900095801	01/21/2019	1/22/2019	1	26	CUMMINGS, M.
	201900129401	01/28/2019	1/28/2019	0	26	CUMMINGS, M.
	201900140801	02/04/2019	2/4/2019	0	26	CUMMINGS, M.
	201900161201	02/11/2019	2/11/2019	0	26	CUMMINGS, M.
	201900173901	02/18/2019	2/18/2019	0	26	CUMMINGS, M.
	201900186001	02/25/2019	2/25/2019	0	26	CUMMINGS, M.
	201900208401	03/04/2019	3/4/2019	0	26	CUMMINGS, M.
	201900219201	03/11/2019	3/11/2019	0	26	CUMMINGS, M.
	201900233501	03/18/2019	3/18/2019	0	26	JAMES, S.
	201900250401	03/25/2019	3/25/2019	0	26	CUMMINGS, M.
	201900271701	04/01/2019	4/1/2019	0	26	CUMMINGS, M.
	201900285701	04/08/2019	4/8/2019	0	26	CUMMINGS, M.
	201900300301	04/15/2019	4/15/2019	0	26	CUMMINGS, M.
	201900310601	04/22/2019	4/22/2019	0	26	CUMMINGS, M.
	201900324601	04/29/2019	4/29/2019	0	26	CUMMINGS, M.
	201900341801	05/06/2019	5/6/2019	0	26	CUMMINGS, M.
	201900353301	05/13/2019	5/13/2019	0	26	CUMMINGS, M.
	201900366201	05/20/2019	5/20/2019	0	26	CUMMINGS, M.
	201900376301	05/27/2019	5/28/2019	1	26	CUMMINGS, M.
	201900396601	06/03/2019	6/4/2019	1	26	CUMMINGS, M.
	201900407001	06/10/2019	6/10/2019	0	26	PICHON, C.
	201900422101	06/17/2019	6/17/2019	0	26	CUMMINGS, M.
	201900437501	06/24/2019	6/24/2019	0	26	CUMMINGS, M.
	201900462401	07/01/2019	7/1/2019	0	26	CUMMINGS, M.
	201900480801	07/08/2019	7/8/2019	0	26	CUMMINGS, M.
	201900499201	07/15/2019	7/15/2019	0	26	CUMMINGS, M.
	201900513601	07/22/2019	7/22/2019	0	26	CUMMINGS, M.
	201900523901	07/29/2019	7/29/2019	0	26	CUMMINGS, M.
	201900536401	08/05/2019	8/5/2019	0	26	CUMMINGS, M.
	201900557901	08/12/2019	8/12/2019	0	26	JAMES, S.
	201900570101	08/19/2019	8/19/2019	0	26	CUMMINGS, M.
	201900584801	08/26/2019	8/26/2019	0	26	CUMMINGS, M.
	201900595001	09/02/2019	9/3/2019	1	26	CUMMINGS, M.
	201900612901	09/09/2019	9/9/2019	0	26	CASANOVA, A.
	201900625701	09/16/2019	9/16/2019	0	26	CUMMINGS, M.
	201900638801	09/23/2019	9/23/2019	0	26	CUMMINGS, M.
	201900654201	09/30/2019	9/30/2019	0	26	CUMMINGS, M.
	201900668201	10/07/2019	10/7/2019	0	26	CUMMINGS, M.
	201900696201	10/14/2019	10/14/2019	0	26	CUMMINGS, M.
	201900708501	10/21/2019	10/21/2019	0	26	CUMMINGS, M.
	201900720301	10/28/2019	10/28/2019	0	26	CUMMINGS, M.
	201900744201	11/04/2019	11/4/2019	0	26	CUMMINGS, M.
	201900754101	11/11/2019	11/11/2019	0	26	CUMMINGS, M.
	201900766601	11/18/2019	11/18/2019	0	26	CUMMINGS, M.
	201900778201	11/25/2019	11/25/2019	0	26	CUMMINGS, M.
	201900795901	12/02/2019	12/2/2019	0	26	CUMMINGS, M.

<u>STATION NAME</u>	<u>W/O No.</u>	<u>INIT. DATE</u>	<u>COMP. DATE</u>	<u>NO OF DAYS</u>	<u>PIECES OF EQUIP.</u>	<u>COMPLETED BY</u>
	201900805001	12/09/2019	12/9/2019	0	26	CUMMINGS, M.
	201900812701	12/16/2019	12/16/2019	0	26	CUMMINGS, M.
	201900825101	12/23/2019	12/23/2019	0	26	CUMMINGS, M.

*COUNT* = **52**

<u>STATION NAME</u>	<u>W/O No.</u>	<u>INIT. DATE</u>	<u>COMP. DATE</u>	<u>NO OF DAYS</u>	<u>PIECES OF EQUIP.</u>	<u>COMPLETED BY</u>
<b>SEWAGE PUMP STATION EASTOVER</b>						
	201900003201	01/02/2019	1/2/2019	0	25	MEGGS, C.
	201900059701	01/07/2019	1/7/2019	0	25	MEGGS, C.
	201900081101	01/14/2019	1/14/2019	0	25	HORTON, J.
	201900095901	01/21/2019	1/22/2019	1	25	MEGGS, C.
	201900129501	01/28/2019	1/28/2019	0	25	MEGGS, C.
	201900140901	02/04/2019	2/4/2019	0	25	MEGGS, C.
	201900161301	02/11/2019	2/11/2019	0	25	MEGGS, C.
	201900174001	02/18/2019	2/18/2019	0	25	MEGGS, C.
	201900186101	02/25/2019	2/25/2019	0	25	MEGGS, C.
	201900208501	03/04/2019	3/4/2019	0	25	MEGGS, C.
	201900219301	03/11/2019	3/11/2019	0	25	MEGGS, C.
	201900233601	03/18/2019	3/18/2019	0	25	CASANOVA, A.
	201900250501	03/25/2019	3/25/2019	0	25	PICHON, C.
	201900271801	04/01/2019	4/1/2019	0	25	MEGGS, C.
	201900285801	04/08/2019	4/8/2019	0	25	MEGGS, C.
	201900300401	04/15/2019	4/15/2019	0	25	MEGGS, C.
	201900310701	04/22/2019	4/22/2019	0	25	PICHON, C.
	201900324701	04/29/2019	4/29/2019	0	25	MEGGS, C.
	201900341901	05/06/2019	5/6/2019	0	25	HORTON, J.
	201900353401	05/13/2019	5/13/2019	0	25	MEGGS, C.
	201900366301	05/20/2019	5/20/2019	0	25	MEGGS, C.
	201900376401	05/27/2019	5/28/2019	1	25	MEGGS, C.
	201900396701	06/03/2019	6/4/2019	1	25	MEGGS, C.
	201900407101	06/10/2019	6/10/2019	0	25	MEGGS, C.
	201900422201	06/17/2019	6/17/2019	0	25	MEGGS, C.
	201900437601	06/24/2019	6/24/2019	0	25	MEGGS, C.
	201900462501	07/01/2019	7/1/2019	0	25	MEGGS, C.
	201900480901	07/08/2019	7/8/2019	0	25	MEGGS, C.
	201900499301	07/15/2019	7/15/2019	0	25	MEGGS, C.
	201900513701	07/22/2019	7/22/2019	0	25	CASANOVA, A.
	201900524001	07/29/2019	7/29/2019	0	25	MEGGS, C.
	201900536501	08/05/2019	8/5/2019	0	25	MEGGS, C.
	201900558001	08/12/2019	8/12/2019	0	25	MEGGS, C.
	201900570201	08/19/2019	8/19/2019	0	25	MEGGS, C.
	201900584901	08/26/2019	8/26/2019	0	25	PRICE, L
	201900595101	09/02/2019	9/3/2019	1	25	MEGGS, C.
	201900613001	09/09/2019	9/9/2019	0	25	MEGGS, C.
	201900625801	09/16/2019	9/16/2019	0	25	MEGGS, C.
	201900638901	09/23/2019	9/23/2019	0	25	MEGGS, C.
	201900654301	09/30/2019	9/30/2019	0	25	MEGGS, C.
	201900668301	10/07/2019	10/7/2019	0	25	MEGGS, C.
	201900696301	10/14/2019	10/14/2019	0	25	MEGGS, C.
	201900708601	10/21/2019	10/21/2019	0	25	MEGGS, C.
	201900720401	10/28/2019	10/28/2019	0	25	MEGGS, C.
	201900744301	11/04/2019	11/4/2019	0	25	MEGGS, C.
	201900754201	11/11/2019	11/11/2019	0	25	MEGGS, C.
	201900766701	11/18/2019	11/18/2019	0	25	SMITH, M.
	201900778301	11/25/2019	11/25/2019	0	25	MEGGS, C.
	201900796001	12/02/2019	12/2/2019	0	25	MEGGS, C.

<u>STATION NAME</u>	<u>W/O No.</u>	<u>INIT. DATE</u>	<u>COMP. DATE</u>	<u>NO OF DAYS</u>	<u>PIECES OF EQUIP.</u>	<u>COMPLETED BY</u>
	201900805101	12/09/2019	12/9/2019	0	25	MEGGS, C.
	201900812801	12/16/2019	12/16/2019	0	25	MEGGS, C.
	201900825201	12/23/2019	12/23/2019	0	25	MEGGS, C.

*COUNT* = **52**

<u>STATION NAME</u>	<u>W/O No.</u>	<u>INIT. DATE</u>	<u>COMP. DATE</u>	<u>NO OF DAYS</u>	<u>PIECES OF EQUIP.</u>	<u>COMPLETED BY</u>
<b>SEWAGE PUMP STATION FOLGERS</b>						
	201900003801	01/02/2019	1/2/2019	0	21	PRICE, L
	201900059901	01/07/2019	1/7/2019	0	21	PRICE, L
	201900081301	01/14/2019	1/14/2019	0	21	PRICE, L
	201900096101	01/21/2019	1/22/2019	1	21	PRICE, L
	201900129701	01/28/2019	1/28/2019	0	21	PRICE, L
	201900141101	02/04/2019	2/4/2019	0	21	PRICE, L
	201900161501	02/11/2019	2/11/2019	0	21	PRICE, L
	201900174201	02/18/2019	2/18/2019	0	21	CASANOVA, A.
	201900186301	02/25/2019	2/25/2019	0	21	PRICE, L
	201900208701	03/04/2019	3/4/2019	0	21	PRICE, L
	201900219501	03/11/2019	3/11/2019	0	21	PRICE, L
	201900233801	03/18/2019	3/18/2019	0	21	MEGGS, C.
	201900250701	03/25/2019	3/25/2019	0	21	PRICE, L
	201900272001	04/01/2019	4/1/2019	0	21	PRICE, L
	201900286001	04/08/2019	4/8/2019	0	21	PRICE, L
	201900300601	04/15/2019	4/15/2019	0	21	PRICE, L
	201900310901	04/22/2019	4/22/2019	0	21	PRICE, L
	201900324901	04/29/2019	4/29/2019	0	21	PRICE, L
	201900342101	05/06/2019	5/6/2019	0	21	HORTON, J.
	201900353601	05/13/2019	5/13/2019	0	21	PRICE, L
	201900366501	05/20/2019	5/20/2019	0	21	PRICE, L
	201900376601	05/27/2019	5/28/2019	1	21	PRICE, L
	201900397301	06/03/2019	6/4/2019	1	21	PRICE, L
	201900407301	06/10/2019	6/10/2019	0	21	PRICE, L
	201900422401	06/17/2019	6/17/2019	0	21	PRICE, L
	201900437801	06/24/2019	6/24/2019	0	21	PRICE, L
	201900462701	07/01/2019	7/1/2019	0	21	PRICE, L
	201900481101	07/08/2019	7/8/2019	0	21	PRICE, L
	201900499501	07/15/2019	7/15/2019	0	21	PRICE, L
	201900513901	07/22/2019	7/22/2019	0	21	PICHON, C.
	201900524201	07/29/2019	7/29/2019	0	21	PICHON, C.
	201900536701	08/05/2019	8/5/2019	0	21	PRICE, L
	201900558201	08/12/2019	8/12/2019	0	21	PICHON, C.
	201900570401	08/19/2019	8/19/2019	0	21	PICHON, C.
	201900585101	08/26/2019	8/26/2019	0	21	PICHON, C.
	201900595301	09/02/2019	9/3/2019	1	21	PICHON, C.
	201900613201	09/09/2019	9/9/2019	0	21	PICHON, C.
	201900626001	09/16/2019	9/16/2019	0	21	PICHON, C.
	201900639101	09/23/2019	9/23/2019	0	21	PICHON, C.
	201900654501	09/30/2019	9/30/2019	0	21	WORTMANN, R.
	201900668501	10/07/2019	10/7/2019	0	21	PICHON, C.
	201900696501	10/14/2019	10/14/2019	0	21	PICHON, C.
	201900708801	10/21/2019	10/21/2019	0	21	PRICE, L
	201900720601	10/28/2019	10/28/2019	0	21	ROGERS, E.
	201900744501	11/04/2019	11/4/2019	0	21	PICHON, C.
	201900754401	11/11/2019	11/11/2019	0	21	PICHON, C.
	201900766901	11/18/2019	11/18/2019	0	21	PICHON, C.
	201900778501	11/25/2019	11/25/2019	0	21	PICHON, C.
	201900796201	12/02/2019	12/2/2019	0	21	PICHON, C.

<u>STATION NAME</u>	<u>W/O No.</u>	<u>INIT. DATE</u>	<u>COMP. DATE</u>	<u>NO OF DAYS</u>	<u>PIECES OF EQUIP.</u>	<u>COMPLETED BY</u>
	201900805301	12/09/2019	12/9/2019	0	21	PICHON, C.
	201900813001	12/16/2019	12/16/2019	0	21	PICHON, C.
	201900825401	12/23/2019	12/23/2019	0	21	PICHON, C.

*COUNT* = **52**

<u>STATION NAME</u>	<u>W/O No.</u>	<u>INIT. DATE</u>	<u>COMP. DATE</u>	<u>NO OF DAYS</u>	<u>PIECES OF EQUIP.</u>	<u>COMPLETED BY</u>
<b>SEWAGE PUMP STATION FRANCE/FLORIDA</b>						
	201900004001	01/02/2019	1/2/2019	0	26	KUSCHLER, B.
	201900060001	01/07/2019	1/7/2019	0	26	KUSCHLER, B.
	201900081401	01/14/2019	1/14/2019	0	26	KUSCHLER, B.
	201900096201	01/21/2019	1/22/2019	1	26	PICHON, C.
	201900129801	01/28/2019	1/28/2019	0	26	PICHON, C.
	201900141201	02/04/2019	2/4/2019	0	26	PICHON, C.
	201900161601	02/11/2019	2/11/2019	0	26	KUSCHLER, B.
	201900174301	02/18/2019	2/18/2019	0	26	KUSCHLER, B.
	201900186401	02/25/2019	2/25/2019	0	26	JAMES, S.
	201900208801	03/04/2019	3/4/2019	0	26	KUSCHLER, B.
	201900219601	03/11/2019	3/11/2019	0	26	KUSCHLER, B.
	201900233901	03/18/2019	3/18/2019	0	26	KUSCHLER, B.
	201900250801	03/25/2019	3/25/2019	0	26	KUSCHLER, B.
	201900272101	04/01/2019	4/1/2019	0	26	KUSCHLER, B.
	201900286101	04/08/2019	4/8/2019	0	26	KUSCHLER, B.
	201900300701	04/15/2019	4/15/2019	0	26	KUSCHLER, B.
	201900311001	04/22/2019	4/22/2019	0	26	KUSCHLER, B.
	201900325001	04/29/2019	4/29/2019	0	26	KUSCHLER, B.
	201900342201	05/06/2019	5/6/2019	0	26	MARTIN, D
	201900353701	05/13/2019	5/13/2019	0	26	KUSCHLER, B.
	201900366601	05/20/2019	5/20/2019	0	26	KUSCHLER, B.
	201900376701	05/27/2019	5/28/2019	1	26	KUSCHLER, B.
	201900397501	06/03/2019	6/4/2019	1	26	JAMES, S.
	201900407401	06/10/2019	6/10/2019	0	26	KUSCHLER, B.
	201900422501	06/17/2019	6/17/2019	0	26	KUSCHLER, B.
	201900437901	06/24/2019	6/24/2019	0	26	KUSCHLER, B.
	201900462801	07/01/2019	7/1/2019	0	26	KUSCHLER, B.
	201900481201	07/08/2019	7/8/2019	0	26	KUSCHLER, B.
	201900499601	07/15/2019	7/15/2019	0	26	CUMMINGS, M.
	201900514001	07/22/2019	7/22/2019	0	26	KUSCHLER, B.
	201900524301	07/29/2019	7/29/2019	0	26	KUSCHLER, B.
	201900536801	08/05/2019	8/5/2019	0	26	KUSCHLER, B.
	201900558301	08/12/2019	8/12/2019	0	26	KUSCHLER, B.
	201900570501	08/19/2019	8/19/2019	0	26	KUSCHLER, B.
	201900585201	08/26/2019	8/26/2019	0	26	KUSCHLER, B.
	201900595401	09/02/2019	9/3/2019	1	26	KUSCHLER, B.
	201900613301	09/09/2019	9/9/2019	0	26	KUSCHLER, B.
	201900626101	09/16/2019	9/16/2019	0	26	KUSCHLER, B.
	201900639201	09/23/2019	9/23/2019	0	26	KUSCHLER, B.
	201900654601	09/30/2019	9/30/2019	0	26	KUSCHLER, B.
	201900668601	10/07/2019	10/7/2019	0	26	KUSCHLER, B.
	201900696601	10/14/2019	10/14/2019	0	26	KUSCHLER, B.
	201900708901	10/21/2019	10/21/2019	0	26	KUSCHLER, B.
	201900720701	10/28/2019	10/28/2019	0	26	KUSCHLER, B.
	201900744601	11/04/2019	11/4/2019	0	26	SMITH, M.
	201900754501	11/11/2019	11/11/2019	0	26	KUSCHLER, B.
	201900767001	11/18/2019	11/18/2019	0	26	KUSCHLER, B.
	201900778601	11/25/2019	11/25/2019	0	26	SMITH, M.
	201900796301	12/02/2019	12/2/2019	0	26	KUSCHLER, B.



<u>STATION NAME</u>	<u>W/O No.</u>	<u>INIT. DATE</u>	<u>COMP. DATE</u>	<u>NO OF DAYS</u>	<u>PIECES OF EQUIP.</u>	<u>COMPLETED BY</u>
	201900805401	12/09/2019	12/9/2019	0	26	KUSCHLER, B.
	201900813101	12/16/2019	12/16/2019	0	26	KUSCHLER, B.
	201900825501	12/23/2019	12/23/2019	0	26	KUSCHLER, B.

*COUNT* = **52**

<u>STATION NAME</u>	<u>W/O No.</u>	<u>INIT. DATE</u>	<u>COMP. DATE</u>	<u>NO OF DAYS</u>	<u>PIECES OF EQUIP.</u>	<u>COMPLETED BY</u>
<b>SEWAGE PUMP STATION GENTILLY OAKS</b>						
	201900007201	01/02/2019	1/2/2019	0	27	MEGGS, C.
	201900062501	01/07/2019	1/7/2019	0	27	MEGGS, C.
	201900083901	01/14/2019	1/14/2019	0	27	HORTON, J.
	201900098701	01/21/2019	1/22/2019	1	27	MEGGS, C.
	201900132301	01/28/2019	1/28/2019	0	27	MEGGS, C.
	201900143701	02/04/2019	2/4/2019	0	27	MEGGS, C.
	201900164101	02/11/2019	2/11/2019	0	27	MEGGS, C.
	201900176701	02/18/2019	2/18/2019	0	27	MEGGS, C.
	201900188901	02/25/2019	2/25/2019	0	27	MEGGS, C.
	201900211301	03/04/2019	3/4/2019	0	27	MEGGS, C.
	201900222101	03/11/2019	3/11/2019	0	27	MEGGS, C.
	201900236401	03/18/2019	3/18/2019	0	27	CASANOVA, A.
	201900253301	03/25/2019	3/25/2019	0	27	PICHON, C.
	201900274601	04/01/2019	4/1/2019	0	27	MEGGS, C.
	201900288601	04/08/2019	4/8/2019	0	27	MEGGS, C.
	201900303201	04/15/2019	4/15/2019	0	27	MEGGS, C.
	201900313501	04/22/2019	4/22/2019	0	27	PICHON, C.
	201900327501	04/29/2019	4/29/2019	0	27	MEGGS, C.
	201900344701	05/06/2019	5/6/2019	0	27	HORTON, J.
	201900356201	05/13/2019	5/13/2019	0	27	MEGGS, C.
	201900369101	05/20/2019	5/20/2019	0	27	MEGGS, C.
	201900379201	05/27/2019	5/28/2019	1	27	MEGGS, C.
	201900400701	06/03/2019	6/4/2019	1	27	MEGGS, C.
	201900409901	06/10/2019	6/10/2019	0	27	MEGGS, C.
	201900425001	06/17/2019	6/17/2019	0	27	MEGGS, C.
	201900440401	06/24/2019	6/24/2019	0	27	MEGGS, C.
	201900465301	07/01/2019	7/1/2019	0	27	MEGGS, C.
	201900483701	07/08/2019	7/8/2019	0	27	MEGGS, C.
	201900502101	07/15/2019	7/15/2019	0	27	MEGGS, C.
	201900516501	07/22/2019	7/22/2019	0	27	CASANOVA, A.
	201900526801	07/29/2019	7/29/2019	0	27	MEGGS, C.
	201900539201	08/05/2019	8/5/2019	0	27	MEGGS, C.
	201900560801	08/12/2019	8/12/2019	0	27	MEGGS, C.
	201900573001	08/19/2019	8/19/2019	0	27	MEGGS, C.
	201900587701	08/26/2019	8/26/2019	0	27	PRICE, L
	201900597901	09/02/2019	9/3/2019	1	27	MEGGS, C.
	201900615801	09/09/2019	9/9/2019	0	27	MEGGS, C.
	201900628601	09/16/2019	9/16/2019	0	27	MEGGS, C.
	201900641701	09/23/2019	9/23/2019	0	27	MEGGS, C.
	201900657101	09/30/2019	9/30/2019	0	27	MEGGS, C.
	201900671101	10/07/2019	10/7/2019	0	27	MEGGS, C.
	201900699101	10/14/2019	10/15/2019	1	27	MEGGS, C.
	201900711401	10/21/2019	10/21/2019	0	27	MEGGS, C.
	201900723201	10/28/2019	10/28/2019	0	27	MEGGS, C.
	201900747101	11/04/2019	11/4/2019	0	27	MEGGS, C.
	201900757001	11/11/2019	11/11/2019	0	27	MEGGS, C.
	201900769501	11/18/2019	11/18/2019	0	27	SMITH, M.
	201900781101	11/25/2019	11/25/2019	0	27	MEGGS, C.
	201900798801	12/02/2019	12/2/2019	0	27	MEGGS, C.

<u>STATION NAME</u>	<u>W/O No.</u>	<u>INIT. DATE</u>	<u>COMP. DATE</u>	<u>NO OF DAYS</u>	<u>PIECES OF EQUIP.</u>	<u>COMPLETED BY</u>
	201900807901	12/09/2019	12/9/2019	0	27	MEGGS, C.
	201900815601	12/16/2019	12/16/2019	0	27	MEGGS, C.
	201900828001	12/23/2019	12/23/2019	0	27	MEGGS, C.

*COUNT* = **52**

<u>STATION NAME</u>	<u>W/O No.</u>	<u>INIT. DATE</u>	<u>COMP. DATE</u>	<u>NO OF DAYS</u>	<u>PIECES OF EQUIP.</u>	<u>COMPLETED BY</u>
<b>SEWAGE PUMP STATION INDUSTRIAL PARKWAY</b>						
	201900004101	01/02/2019	1/2/2019	0	25	PRICE, L
	201900060101	01/07/2019	1/7/2019	0	25	PRICE, L
	201900081501	01/14/2019	1/14/2019	0	25	PRICE, L
	201900096301	01/21/2019	1/22/2019	1	25	PRICE, L
	201900129901	01/28/2019	1/28/2019	0	25	PRICE, L
	201900141301	02/04/2019	2/4/2019	0	25	PRICE, L
	201900161701	02/11/2019	2/11/2019	0	25	PRICE, L
	201900174401	02/18/2019	2/18/2019	0	25	CASANOVA, A.
	201900186501	02/25/2019	2/25/2019	0	25	PRICE, L
	201900208901	03/04/2019	3/4/2019	0	25	PRICE, L
	201900219701	03/11/2019	3/11/2019	0	25	PRICE, L
	201900234001	03/18/2019	3/18/2019	0	25	CASANOVA, A.
	201900250901	03/25/2019	3/25/2019	0	25	PRICE, L
	201900272201	04/01/2019	4/1/2019	0	25	PRICE, L
	201900286201	04/08/2019	4/8/2019	0	25	PRICE, L
	201900300801	04/15/2019	4/15/2019	0	25	PRICE, L
	201900311101	04/22/2019	4/22/2019	0	25	PRICE, L
	201900325101	04/29/2019	4/29/2019	0	25	PRICE, L
	201900342301	05/06/2019	5/6/2019	0	25	HORTON, J.
	201900353801	05/13/2019	5/13/2019	0	25	PRICE, L
	201900366701	05/20/2019	5/20/2019	0	25	PRICE, L
	201900376801	05/27/2019	5/28/2019	1	25	PRICE, L
	201900397601	06/03/2019	6/4/2019	1	25	PRICE, L
	201900407501	06/10/2019	6/10/2019	0	25	PRICE, L
	201900422601	06/17/2019	6/17/2019	0	25	PRICE, L
	201900438001	06/24/2019	6/24/2019	0	25	PRICE, L
	201900462901	07/01/2019	7/1/2019	0	25	PRICE, L
	201900481301	07/08/2019	7/8/2019	0	25	PRICE, L
	201900499701	07/15/2019	7/15/2019	0	25	PRICE, L
	201900514101	07/22/2019	7/22/2019	0	25	PICHON, C.
	201900524401	07/29/2019	7/29/2019	0	25	PICHON, C.
	201900536901	08/05/2019	8/5/2019	0	25	PRICE, L
	201900558401	08/12/2019	8/12/2019	0	25	PICHON, C.
	201900570601	08/19/2019	8/19/2019	0	25	PICHON, C.
	201900585301	08/26/2019	8/26/2019	0	25	PICHON, C.
	201900595501	09/02/2019	9/3/2019	1	25	PICHON, C.
	201900613401	09/09/2019	9/9/2019	0	25	PICHON, C.
	201900626201	09/16/2019	9/16/2019	0	25	PICHON, C.
	201900639301	09/23/2019	9/23/2019	0	25	PICHON, C.
	201900654701	09/30/2019	9/30/2019	0	25	PICHON, C.
	201900668701	10/07/2019	10/7/2019	0	25	PICHON, C.
	201900696701	10/14/2019	10/14/2019	0	25	PICHON, C.
	201900709001	10/21/2019	10/21/2019	0	25	PRICE, L
	201900720801	10/28/2019	10/28/2019	0	25	ROGERS, E.
	201900744701	11/04/2019	11/4/2019	0	25	PICHON, C.
	201900754601	11/11/2019	11/11/2019	0	25	PICHON, C.
	201900767101	11/18/2019	11/18/2019	0	25	PICHON, C.
	201900778701	11/25/2019	11/25/2019	0	25	PICHON, C.
	201900796401	12/02/2019	12/2/2019	0	25	PICHON, C.

<u>STATION NAME</u>	<u>W/O No.</u>	<u>INIT. DATE</u>	<u>COMP. DATE</u>	<u>NO OF DAYS</u>	<u>PIECES OF EQUIP.</u>	<u>COMPLETED BY</u>
	201900805501	12/09/2019	12/9/2019	0	25	PICHON, C.
	201900813201	12/16/2019	12/16/2019	0	25	PICHON, C.
	201900825601	12/23/2019	12/23/2019	0	25	PICHON, C.

*COUNT* = **52**

<u>STATION NAME</u>	<u>W/O No.</u>	<u>INIT. DATE</u>	<u>COMP. DATE</u>	<u>NO OF DAYS</u>	<u>PIECES OF EQUIP.</u>	<u>COMPLETED BY</u>
<b>SEWAGE PUMP STATION K-MART</b>	201900007701	01/02/2019	1/2/2019	0	26	MARTIN, D
	201900063001	01/07/2019	1/7/2019	0	26	MARTIN, D
	201900084401	01/14/2019	1/14/2019	0	26	MARTIN, D
	201900099201	01/21/2019	1/22/2019	1	26	MARTIN, D
	201900132801	01/28/2019	1/28/2019	0	26	MARTIN, D
	201900144201	02/04/2019	2/4/2019	0	26	MARTIN, D
	201900164601	02/11/2019	2/11/2019	0	26	MARTIN, D
	201900177201	02/18/2019	2/18/2019	0	26	MARTIN, D
	201900189401	02/25/2019	2/25/2019	0	26	MARTIN, D
	201900211801	03/04/2019	3/4/2019	0	26	MARTIN, D
	201900222601	03/11/2019	3/11/2019	0	26	MARTIN, D
	201900236901	03/18/2019	3/18/2019	0	26	PICHON, C.
	201900253801	03/25/2019	3/26/2019	1	26	MARTIN, D
	201900275101	04/01/2019	4/1/2019	0	26	HORTON, J.
	201900289101	04/08/2019	4/8/2019	0	26	MARTIN, D
	201900303701	04/15/2019	4/15/2019	0	26	HORTON, J.
	201900314001	04/22/2019	4/22/2019	0	26	MARTIN, D
	201900328001	04/29/2019	4/29/2019	0	26	MARTIN, D
	201900345201	05/06/2019	5/6/2019	0	26	MARTIN, D
	201900356701	05/13/2019	5/13/2019	0	26	MARTIN, D
	201900369601	05/20/2019	5/20/2019	0	26	MARTIN, D
	201900379701	05/27/2019	5/28/2019	1	26	MARTIN, D
	201900401201	06/03/2019	6/4/2019	1	26	MARTIN, D
	201900410401	06/10/2019	6/10/2019	0	26	MARTIN, D
	201900425501	06/17/2019	6/17/2019	0	26	MARTIN, D
	201900440901	06/24/2019	6/24/2019	0	26	MARTIN, D
	201900465801	07/01/2019	7/1/2019	0	26	MARTIN, D
	201900484201	07/08/2019	7/8/2019	0	26	MARTIN, D
	201900502601	07/15/2019	7/15/2019	0	26	MARTIN, D
	201900517001	07/22/2019	7/22/2019	0	26	MARTIN, D
	201900527301	07/29/2019	7/29/2019	0	26	MARTIN, D
	201900539701	08/05/2019	8/5/2019	0	26	MARTIN, D
	201900561301	08/12/2019	8/12/2019	0	26	MARTIN, D
	201900573501	08/19/2019	8/19/2019	0	26	MARTIN, D
	201900588201	08/26/2019	8/26/2019	0	26	MARTIN, D
	201900598401	09/02/2019	9/3/2019	1	26	MARTIN, D
	201900616301	09/09/2019	9/9/2019	0	26	MARTIN, D
	201900629101	09/16/2019	9/16/2019	0	26	MARTIN, D
	201900642201	09/23/2019	9/23/2019	0	26	MARTIN, D
	201900657601	09/30/2019	9/30/2019	0	26	MARTIN, D
	201900671601	10/07/2019	10/7/2019	0	26	MARTIN, D
	201900699601	10/14/2019	10/15/2019	1	26	MARTIN, D
	201900711901	10/21/2019	10/21/2019	0	26	WORTMANN, R.
	201900723701	10/28/2019	10/28/2019	0	26	MARTIN, D
	201900747601	11/04/2019	11/4/2019	0	26	MARTIN, D
	201900757501	11/11/2019	11/11/2019	0	26	SMITH, M.
	201900770001	11/18/2019	11/18/2019	0	26	MARTIN, D
	201900781601	11/25/2019	11/25/2019	0	26	MARTIN, D
	201900799301	12/02/2019	12/2/2019	0	26	MARTIN, D

<u>STATION NAME</u>	<u>W/O No.</u>	<u>INIT. DATE</u>	<u>COMP. DATE</u>	<u>NO OF DAYS</u>	<u>PIECES OF EQUIP.</u>	<u>COMPLETED BY</u>
	201900808401	12/09/2019	12/9/2019	0	26	MARTIN, D
	201900816101	12/16/2019	12/16/2019	0	26	MARTIN, D
	201900828501	12/23/2019	12/23/2019	0	26	MARTIN, D

*COUNT* = **52**

<u>STATION NAME</u>	<u>W/O No.</u>	<u>INIT. DATE</u>	<u>COMP. DATE</u>	<u>NO OF DAYS</u>	<u>PIECES OF EQUIP.</u>	<u>COMPLETED BY</u>
<b>SEWAGE PUMP STATION LAKE FOREST</b>	201900004301	01/02/2019	1/2/2019	0	26	CUMMINGS, M.
	201900060201	01/07/2019	1/7/2019	0	26	CUMMINGS, M.
	201900081601	01/14/2019	1/14/2019	0	26	CUMMINGS, M.
	201900096401	01/21/2019	1/22/2019	1	26	CUMMINGS, M.
	201900130001	01/28/2019	1/28/2019	0	26	CUMMINGS, M.
	201900141401	02/04/2019	2/4/2019	0	26	CUMMINGS, M.
	201900161801	02/11/2019	2/11/2019	0	26	CUMMINGS, M.
	201900174501	02/18/2019	2/18/2019	0	26	CUMMINGS, M.
	201900186601	02/25/2019	2/25/2019	0	26	CUMMINGS, M.
	201900209001	03/04/2019	3/4/2019	0	26	CUMMINGS, M.
	201900219801	03/11/2019	3/11/2019	0	26	CUMMINGS, M.
	201900234101	03/18/2019	3/18/2019	0	26	JAMES, S.
	201900251001	03/25/2019	3/25/2019	0	26	CUMMINGS, M.
	201900272301	04/01/2019	4/1/2019	0	26	CUMMINGS, M.
	201900286301	04/08/2019	4/8/2019	0	26	CUMMINGS, M.
	201900300901	04/15/2019	4/15/2019	0	26	CUMMINGS, M.
	201900311201	04/22/2019	4/22/2019	0	26	CUMMINGS, M.
	201900325201	04/29/2019	4/29/2019	0	26	CUMMINGS, M.
	201900342401	05/06/2019	5/6/2019	0	26	CUMMINGS, M.
	201900353901	05/13/2019	5/13/2019	0	26	CUMMINGS, M.
	201900366801	05/20/2019	5/20/2019	0	26	CUMMINGS, M.
	201900376901	05/27/2019	5/28/2019	1	26	CUMMINGS, M.
	201900397801	06/03/2019	6/4/2019	1	26	CUMMINGS, M.
	201900407601	06/10/2019	6/10/2019	0	26	PICHON, C.
	201900422701	06/17/2019	6/17/2019	0	26	CUMMINGS, M.
	201900438101	06/24/2019	6/24/2019	0	26	CUMMINGS, M.
	201900463001	07/01/2019	7/1/2019	0	26	CUMMINGS, M.
	201900481401	07/08/2019	7/8/2019	0	26	CUMMINGS, M.
	201900499801	07/15/2019	7/15/2019	0	26	CUMMINGS, M.
	201900514201	07/22/2019	7/22/2019	0	26	CUMMINGS, M.
	201900524501	07/29/2019	7/29/2019	0	26	CUMMINGS, M.
	201900537001	08/05/2019	8/5/2019	0	26	CUMMINGS, M.
	201900558501	08/12/2019	8/12/2019	0	26	JAMES, S.
	201900570701	08/19/2019	8/19/2019	0	26	CUMMINGS, M.
	201900585401	08/26/2019	8/26/2019	0	26	CUMMINGS, M.
	201900595601	09/02/2019	9/3/2019	1	26	CUMMINGS, M.
	201900613501	09/09/2019	9/9/2019	0	26	JAMES, S.
	201900626301	09/16/2019	9/16/2019	0	26	CUMMINGS, M.
	201900639401	09/23/2019	9/23/2019	0	26	CUMMINGS, M.
	201900654801	09/30/2019	9/30/2019	0	26	CUMMINGS, M.
	201900668801	10/07/2019	10/7/2019	0	26	CUMMINGS, M.
	201900696801	10/14/2019	10/14/2019	0	26	CUMMINGS, M.
	201900709101	10/21/2019	10/21/2019	0	26	CUMMINGS, M.
	201900720901	10/28/2019	10/28/2019	0	26	CUMMINGS, M.
	201900744801	11/04/2019	11/4/2019	0	26	CUMMINGS, M.
	201900754701	11/11/2019	11/11/2019	0	26	CUMMINGS, M.
	201900767201	11/18/2019	11/18/2019	0	26	CUMMINGS, M.
	201900778801	11/25/2019	11/25/2019	0	26	CUMMINGS, M.
	201900796501	12/02/2019	12/2/2019	0	26	CUMMINGS, M.



<u>STATION NAME</u>	<u>W/O No.</u>	<u>INIT. DATE</u>	<u>COMP. DATE</u>	<u>NO OF DAYS</u>	<u>PIECES OF EQUIP.</u>	<u>COMPLETED BY</u>
	201900805601	12/09/2019	12/9/2019	0	26	CUMMINGS, M.
	201900813301	12/16/2019	12/16/2019	0	26	CUMMINGS, M.
	201900825701	12/23/2019	12/23/2019	0	26	CUMMINGS, M.

*COUNT* = **52**

<u>STATION NAME</u>	<u>W/O No.</u>	<u>INIT. DATE</u>	<u>COMP. DATE</u>	<u>NO OF DAYS</u>	<u>PIECES OF EQUIP.</u>	<u>COMPLETED BY</u>
<b>SEWAGE PUMP STATION LAKELAND TERRACE</b>						
	201900004501	01/02/2019	1/2/2019	0	29	CUMMINGS, M.
	201900060301	01/07/2019	1/7/2019	0	29	CUMMINGS, M.
	201900081701	01/14/2019	1/14/2019	0	29	CUMMINGS, M.
	201900096501	01/21/2019	1/22/2019	1	29	CUMMINGS, M.
	201900130101	01/28/2019	1/28/2019	0	29	CUMMINGS, M.
	201900141501	02/04/2019	2/4/2019	0	29	CUMMINGS, M.
	201900161901	02/11/2019	2/11/2019	0	29	CUMMINGS, M.
	201900174601	02/18/2019	2/18/2019	0	29	CUMMINGS, M.
	201900186701	02/25/2019	2/25/2019	0	29	CUMMINGS, M.
	201900209101	03/04/2019	3/4/2019	0	29	CUMMINGS, M.
	201900219901	03/11/2019	3/11/2019	0	29	CUMMINGS, M.
	201900234201	03/18/2019	3/18/2019	0	29	JAMES, S.
	201900251101	03/25/2019	3/25/2019	0	29	CUMMINGS, M.
	201900272401	04/01/2019	4/1/2019	0	29	CUMMINGS, M.
	201900286401	04/08/2019	4/8/2019	0	29	CUMMINGS, M.
	201900301001	04/15/2019	4/15/2019	0	29	CUMMINGS, M.
	201900311301	04/22/2019	4/22/2019	0	29	CUMMINGS, M.
	201900325301	04/29/2019	4/29/2019	0	29	CUMMINGS, M.
	201900342501	05/06/2019	5/6/2019	0	29	CUMMINGS, M.
	201900354001	05/13/2019	5/13/2019	0	29	CUMMINGS, M.
	201900366901	05/20/2019	5/20/2019	0	29	CUMMINGS, M.
	201900377001	05/27/2019	5/28/2019	1	29	CUMMINGS, M.
	201900398001	06/03/2019	6/4/2019	1	29	CUMMINGS, M.
	201900407701	06/10/2019	6/10/2019	0	29	PICHON, C.
	201900422801	06/17/2019	6/17/2019	0	29	CUMMINGS, M.
	201900438201	06/24/2019	6/24/2019	0	29	CUMMINGS, M.
	201900463101	07/01/2019	7/1/2019	0	29	CUMMINGS, M.
	201900481501	07/08/2019	7/8/2019	0	29	CUMMINGS, M.
	201900499901	07/15/2019	7/15/2019	0	29	CUMMINGS, M.
	201900514301	07/22/2019	7/22/2019	0	29	CUMMINGS, M.
	201900524601	07/29/2019	7/29/2019	0	29	CUMMINGS, M.
	201900537101	08/05/2019	8/5/2019	0	29	CUMMINGS, M.
	201900558601	08/12/2019	8/12/2019	0	29	JAMES, S.
	201900570801	08/19/2019	8/19/2019	0	29	CUMMINGS, M.
	201900585501	08/26/2019	8/26/2019	0	29	CUMMINGS, M.
	201900595701	09/02/2019	9/3/2019	1	29	CUMMINGS, M.
	201900613601	09/09/2019	9/9/2019	0	29	CASANOVA, A.
	201900626401	09/16/2019	9/16/2019	0	29	CUMMINGS, M.
	201900639501	09/23/2019	9/23/2019	0	29	CUMMINGS, M.
	201900654901	09/30/2019	9/30/2019	0	29	CUMMINGS, M.
	201900668901	10/07/2019	10/7/2019	0	29	CUMMINGS, M.
	201900696901	10/14/2019	10/14/2019	0	29	CUMMINGS, M.
	201900709201	10/21/2019	10/21/2019	0	29	CUMMINGS, M.
	201900721001	10/28/2019	10/28/2019	0	29	CUMMINGS, M.
	201900744901	11/04/2019	11/4/2019	0	29	CUMMINGS, M.
	201900754801	11/11/2019	11/11/2019	0	29	CUMMINGS, M.
	201900767301	11/18/2019	11/18/2019	0	29	CUMMINGS, M.
	201900778901	11/25/2019	11/25/2019	0	29	CUMMINGS, M.
	201900796601	12/02/2019	12/2/2019	0	29	CUMMINGS, M.

<u>STATION NAME</u>	<u>W/O No.</u>	<u>INIT. DATE</u>	<u>COMP. DATE</u>	<u>NO OF DAYS</u>	<u>PIECES OF EQUIP.</u>	<u>COMPLETED BY</u>
	201900805701	12/09/2019	12/9/2019	0	29	CUMMINGS, M.
	201900813401	12/16/2019	12/16/2019	0	29	CUMMINGS, M.
	201900825801	12/23/2019	12/23/2019	0	29	CUMMINGS, M.

*COUNT* = **52**

<u>STATION NAME</u>	<u>W/O No.</u>	<u>INIT. DATE</u>	<u>COMP. DATE</u>	<u>NO OF DAYS</u>	<u>PIECES OF EQUIP.</u>	<u>COMPLETED BY</u>
<b>SEWAGE PUMP STATION LAKEWOOD SOUTH</b>						
	201900004601	01/02/2019	1/2/2019	0	23	MARTIN, D
	201900060401	01/07/2019	1/7/2019	0	23	MARTIN, D
	201900081801	01/14/2019	1/14/2019	0	23	MARTIN, D
	201900096601	01/21/2019	1/22/2019	1	23	MARTIN, D
	201900130201	01/28/2019	1/28/2019	0	23	MARTIN, D
	201900141601	02/04/2019	2/4/2019	0	23	MARTIN, D
	201900162001	02/11/2019	2/11/2019	0	23	MARTIN, D
	201900174701	02/18/2019	2/18/2019	0	23	MARTIN, D
	201900186801	02/25/2019	2/25/2019	0	23	MARTIN, D
	201900209201	03/04/2019	3/4/2019	0	23	MARTIN, D
	201900220001	03/11/2019	3/11/2019	0	23	MARTIN, D
	201900234301	03/18/2019	3/18/2019	0	23	PICHON, C.
	201900251201	03/25/2019	3/26/2019	1	23	MARTIN, D
	201900272501	04/01/2019	4/1/2019	0	23	HORTON, J.
	201900286501	04/08/2019	4/8/2019	0	23	MARTIN, D
	201900301101	04/15/2019	4/15/2019	0	23	HORTON, J.
	201900311401	04/22/2019	4/22/2019	0	23	MARTIN, D
	201900325401	04/29/2019	4/29/2019	0	23	MARTIN, D
	201900342601	05/06/2019	5/6/2019	0	23	MARTIN, D
	201900354101	05/13/2019	5/13/2019	0	23	MARTIN, D
	201900367001	05/20/2019	5/20/2019	0	23	MARTIN, D
	201900377101	05/27/2019	5/28/2019	1	23	MARTIN, D
	201900398101	06/03/2019	6/4/2019	1	23	MARTIN, D
	201900407801	06/10/2019	6/10/2019	0	23	MARTIN, D
	201900422901	06/17/2019	6/17/2019	0	23	MARTIN, D
	201900438301	06/24/2019	6/24/2019	0	23	MARTIN, D
	201900463201	07/01/2019	7/1/2019	0	23	MARTIN, D
	201900481601	07/08/2019	7/8/2019	0	23	MARTIN, D
	201900500001	07/15/2019	7/15/2019	0	23	MARTIN, D
	201900514401	07/22/2019	7/22/2019	0	23	MARTIN, D
	201900524701	07/29/2019	7/29/2019	0	23	MARTIN, D
	201900537201	08/05/2019	8/5/2019	0	23	MARTIN, D
	201900558701	08/12/2019	8/12/2019	0	23	MARTIN, D
	201900570901	08/19/2019	8/19/2019	0	23	MARTIN, D
	201900585601	08/26/2019	8/26/2019	0	23	MARTIN, D
	201900595801	09/02/2019	9/3/2019	1	23	MARTIN, D
	201900613701	09/09/2019	9/9/2019	0	23	MARTIN, D
	201900626501	09/16/2019	9/16/2019	0	23	MARTIN, D
	201900639601	09/23/2019	9/23/2019	0	23	MARTIN, D
	201900655001	09/30/2019	9/30/2019	0	23	MARTIN, D
	201900669001	10/07/2019	10/7/2019	0	23	MARTIN, D
	201900697001	10/14/2019	10/15/2019	1	23	MARTIN, D
	201900709301	10/21/2019	10/21/2019	0	23	WORTMANN, R.
	201900721101	10/28/2019	10/28/2019	0	23	MARTIN, D
	201900745001	11/04/2019	11/4/2019	0	23	MARTIN, D
	201900754901	11/11/2019	11/11/2019	0	23	SMITH, M.
	201900767401	11/18/2019	11/18/2019	0	23	MARTIN, D
	201900779001	11/25/2019	11/25/2019	0	23	MARTIN, D
	201900796701	12/02/2019	12/2/2019	0	23	MARTIN, D

<u>STATION NAME</u>	<u>W/O No.</u>	<u>INIT. DATE</u>	<u>COMP. DATE</u>	<u>NO OF DAYS</u>	<u>PIECES OF EQUIP.</u>	<u>COMPLETED BY</u>
	201900805801	12/09/2019	12/9/2019	0	23	MARTIN, D
	201900813501	12/16/2019	12/16/2019	0	23	MARTIN, D
	201900825901	12/23/2019	12/23/2019	0	23	MARTIN, D

*COUNT* = **52**

<u>STATION NAME</u>	<u>W/O No.</u>	<u>INIT. DATE</u>	<u>COMP. DATE</u>	<u>NO OF DAYS</u>	<u>PIECES OF EQUIP.</u>	<u>COMPLETED BY</u>
<b>SEWAGE PUMP STATION LAMB</b>	201900004701	01/02/2019	1/2/2019	0	17	MEGGS, C.
	201900060501	01/07/2019	1/7/2019	0	17	MEGGS, C.
	201900081901	01/14/2019	1/14/2019	0	17	HORTON, J.
	201900096701	01/21/2019	1/22/2019	1	17	MEGGS, C.
	201900130301	01/28/2019	1/28/2019	0	17	MEGGS, C.
	201900141701	02/04/2019	2/4/2019	0	17	MEGGS, C.
	201900162101	02/11/2019	2/11/2019	0	17	MEGGS, C.
	201900174801	02/18/2019	2/18/2019	0	17	MEGGS, C.
	201900186901	02/25/2019	2/25/2019	0	17	MEGGS, C.
	201900209301	03/04/2019	3/4/2019	0	17	MEGGS, C.
	201900220101	03/11/2019	3/11/2019	0	17	MEGGS, C.
	201900234401	03/18/2019	3/18/2019	0	17	MEGGS, C.
	201900251301	03/25/2019	3/25/2019	0	17	PICHON, C.
	201900272601	04/01/2019	4/1/2019	0	17	MEGGS, C.
	201900286601	04/08/2019	4/8/2019	0	17	MEGGS, C.
	201900301201	04/15/2019	4/15/2019	0	17	MEGGS, C.
	201900311501	04/22/2019	4/22/2019	0	17	PICHON, C.
	201900325501	04/29/2019	4/29/2019	0	17	MEGGS, C.
	201900342701	05/06/2019	5/6/2019	0	17	CUMMINGS, M.
	201900354201	05/13/2019	5/13/2019	0	17	MEGGS, C.
	201900367101	05/20/2019	5/20/2019	0	17	MEGGS, C.
	201900377201	05/27/2019	5/28/2019	1	17	MEGGS, C.
	201900398201	06/03/2019	6/4/2019	1	17	MEGGS, C.
	201900407901	06/10/2019	6/10/2019	0	17	MEGGS, C.
	201900423001	06/17/2019	6/17/2019	0	17	MEGGS, C.
	201900438401	06/24/2019	6/24/2019	0	17	MEGGS, C.
	201900463301	07/01/2019	7/1/2019	0	17	MEGGS, C.
	201900481701	07/08/2019	7/8/2019	0	17	MEGGS, C.
	201900500101	07/15/2019	7/15/2019	0	17	MEGGS, C.
	201900514501	07/22/2019	7/22/2019	0	17	CASANOVA, A.
	201900524801	07/29/2019	7/29/2019	0	17	MEGGS, C.
	201900537301	08/05/2019	8/5/2019	0	17	MEGGS, C.
	201900558801	08/12/2019	8/12/2019	0	17	MEGGS, C.
	201900571001	08/19/2019	8/19/2019	0	17	MEGGS, C.
	201900585701	08/26/2019	8/26/2019	0	17	PRICE, L
	201900595901	09/02/2019	9/3/2019	1	17	MEGGS, C.
	201900613801	09/09/2019	9/9/2019	0	17	MEGGS, C.
	201900626601	09/16/2019	9/16/2019	0	17	MEGGS, C.
	201900639701	09/23/2019	9/23/2019	0	17	MEGGS, C.
	201900655101	09/30/2019	9/30/2019	0	17	MEGGS, C.
	201900669101	10/07/2019	10/7/2019	0	17	MEGGS, C.
	201900697101	10/14/2019	10/14/2019	0	17	MEGGS, C.
	201900709401	10/21/2019	10/21/2019	0	17	MEGGS, C.
	201900721201	10/28/2019	10/28/2019	0	17	MEGGS, C.
	201900745101	11/04/2019	11/4/2019	0	17	MEGGS, C.
	201900755001	11/11/2019	11/11/2019	0	17	MEGGS, C.
	201900767501	11/18/2019	11/18/2019	0	17	SMITH, M.
	201900779101	11/25/2019	11/25/2019	0	17	MEGGS, C.
	201900796801	12/02/2019	12/2/2019	0	17	MEGGS, C.

<u>STATION NAME</u>	<u>W/O No.</u>	<u>INIT. DATE</u>	<u>COMP. DATE</u>	<u>NO OF DAYS</u>	<u>PIECES OF EQUIP.</u>	<u>COMPLETED BY</u>
	201900805901	12/09/2019	12/9/2019	0	17	MEGGS, C.
	201900813601	12/16/2019	12/16/2019	0	17	MEGGS, C.
	201900826001	12/23/2019	12/23/2019	0	17	MEGGS, C.

*COUNT* = **52**

<u>STATION NAME</u>	<u>W/O No.</u>	<u>INIT. DATE</u>	<u>COMP. DATE</u>	<u>NO OF DAYS</u>	<u>PIECES OF EQUIP.</u>	<u>COMPLETED BY</u>
<b>SEWAGE PUMP STATION LAWERENCE</b>						
	201900004801	01/02/2019	1/2/2019	0	26	MEGGS, C.
	201900060601	01/07/2019	1/7/2019	0	26	MEGGS, C.
	201900082001	01/14/2019	1/14/2019	0	26	HORTON, J.
	201900096801	01/21/2019	1/22/2019	1	26	MEGGS, C.
	201900130401	01/28/2019	1/28/2019	0	26	MEGGS, C.
	201900141801	02/04/2019	2/4/2019	0	26	MEGGS, C.
	201900162201	02/11/2019	2/11/2019	0	26	MEGGS, C.
	201900174901	02/18/2019	2/18/2019	0	26	MEGGS, C.
	201900187001	02/25/2019	2/25/2019	0	26	MEGGS, C.
	201900209401	03/04/2019	3/4/2019	0	26	MEGGS, C.
	201900220201	03/11/2019	3/11/2019	0	26	MEGGS, C.
	201900234501	03/18/2019	3/18/2019	0	26	MEGGS, C.
	201900251401	03/25/2019	3/25/2019	0	26	PICHON, C.
	201900272701	04/01/2019	4/1/2019	0	26	MEGGS, C.
	201900286701	04/08/2019	4/8/2019	0	26	MEGGS, C.
	201900301301	04/15/2019	4/15/2019	0	26	MEGGS, C.
	201900311601	04/22/2019	4/22/2019	0	26	PICHON, C.
	201900325601	04/29/2019	4/29/2019	0	26	MEGGS, C.
	201900342801	05/06/2019	5/6/2019	0	26	CUMMINGS, M.
	201900354301	05/13/2019	5/13/2019	0	26	MEGGS, C.
	201900367201	05/20/2019	5/20/2019	0	26	MEGGS, C.
	201900377301	05/27/2019	5/28/2019	1	26	MEGGS, C.
	201900398301	06/03/2019	6/4/2019	1	26	MEGGS, C.
	201900408001	06/10/2019	6/10/2019	0	26	MEGGS, C.
	201900423101	06/17/2019	6/17/2019	0	26	MEGGS, C.
	201900438501	06/24/2019	6/24/2019	0	26	MEGGS, C.
	201900463401	07/01/2019	7/1/2019	0	26	MEGGS, C.
	201900481801	07/08/2019	7/8/2019	0	26	MEGGS, C.
	201900500201	07/15/2019	7/15/2019	0	26	MEGGS, C.
	201900514601	07/22/2019	7/22/2019	0	26	CASANOVA, A.
	201900524901	07/29/2019	7/29/2019	0	26	MEGGS, C.
	201900537401	08/05/2019	8/5/2019	0	26	MEGGS, C.
	201900558901	08/12/2019	8/12/2019	0	26	MEGGS, C.
	201900571101	08/19/2019	8/19/2019	0	26	MEGGS, C.
	201900585801	08/26/2019	8/26/2019	0	26	PRICE, L
	201900596001	09/02/2019	9/3/2019	1	26	MEGGS, C.
	201900613901	09/09/2019	9/9/2019	0	26	MEGGS, C.
	201900626701	09/16/2019	9/16/2019	0	26	MEGGS, C.
	201900639801	09/23/2019	9/23/2019	0	26	MEGGS, C.
	201900655201	09/30/2019	9/30/2019	0	26	MEGGS, C.
	201900669201	10/07/2019	10/7/2019	0	26	MEGGS, C.
	201900697201	10/14/2019	10/14/2019	0	26	MEGGS, C.
	201900709501	10/21/2019	10/21/2019	0	26	MEGGS, C.
	201900721301	10/28/2019	10/28/2019	0	26	MEGGS, C.
	201900745201	11/04/2019	11/4/2019	0	26	MEGGS, C.
	201900755101	11/11/2019	11/11/2019	0	26	MEGGS, C.
	201900767601	11/18/2019	11/18/2019	0	26	SMITH, M.
	201900779201	11/25/2019	11/25/2019	0	26	MEGGS, C.
	201900796901	12/02/2019	12/2/2019	0	26	MEGGS, C.



<u>STATION NAME</u>	<u>W/O No.</u>	<u>INIT. DATE</u>	<u>COMP. DATE</u>	<u>NO OF DAYS</u>	<u>PIECES OF EQUIP.</u>	<u>COMPLETED BY</u>
	201900806001	12/09/2019	12/9/2019	0	26	MEGGS, C.
	201900813701	12/16/2019	12/16/2019	0	26	MEGGS, C.
	201900826101	12/23/2019	12/23/2019	0	26	MEGGS, C.

*COUNT* = **52**

<u>STATION NAME</u>	<u>W/O No.</u>	<u>INIT. DATE</u>	<u>COMP. DATE</u>	<u>NO OF DAYS</u>	<u>PIECES OF EQUIP.</u>	<u>COMPLETED BY</u>
<b>SEWAGE PUMP STATION LIGGETT</b>						
	201900005101	01/02/2019	1/2/2019	0	25	MEGGS, C.
	201900060801	01/07/2019	1/7/2019	0	25	MEGGS, C.
	201900082201	01/14/2019	1/14/2019	0	25	HORTON, J.
	201900097001	01/21/2019	1/22/2019	1	25	MEGGS, C.
	201900130601	01/28/2019	1/28/2019	0	25	MEGGS, C.
	201900142001	02/04/2019	2/4/2019	0	25	MEGGS, C.
	201900162401	02/11/2019	2/11/2019	0	25	MEGGS, C.
	201900175101	02/18/2019	2/18/2019	0	25	MEGGS, C.
	201900187201	02/25/2019	2/25/2019	0	25	MEGGS, C.
	201900209601	03/04/2019	3/4/2019	0	25	MEGGS, C.
	201900220401	03/11/2019	3/11/2019	0	25	MEGGS, C.
	201900234701	03/18/2019	3/18/2019	0	25	MEGGS, C.
	201900251601	03/25/2019	3/25/2019	0	25	PICHON, C.
	201900272901	04/01/2019	4/1/2019	0	25	MEGGS, C.
	201900286901	04/08/2019	4/8/2019	0	25	MEGGS, C.
	201900301501	04/15/2019	4/15/2019	0	25	MEGGS, C.
	201900311801	04/22/2019	4/22/2019	0	25	PICHON, C.
	201900325801	04/29/2019	4/29/2019	0	25	MEGGS, C.
	201900343001	05/06/2019	5/6/2019	0	25	HORTON, J.
	201900354501	05/13/2019	5/13/2019	0	25	MEGGS, C.
	201900367401	05/20/2019	5/20/2019	0	25	MEGGS, C.
	201900377501	05/27/2019	5/28/2019	1	25	MEGGS, C.
	201900398601	06/03/2019	6/4/2019	1	25	MEGGS, C.
	201900408201	06/10/2019	6/10/2019	0	25	MEGGS, C.
	201900423301	06/17/2019	6/17/2019	0	25	MEGGS, C.
	201900438701	06/24/2019	6/24/2019	0	25	MEGGS, C.
	201900463601	07/01/2019	7/1/2019	0	25	MEGGS, C.
	201900482001	07/08/2019	7/8/2019	0	25	MEGGS, C.
	201900500401	07/15/2019	7/15/2019	0	25	MEGGS, C.
	201900514801	07/22/2019	7/22/2019	0	25	CASANOVA, A.
	201900525101	07/29/2019	7/29/2019	0	25	MEGGS, C.
	201900537601	08/05/2019	8/5/2019	0	25	MEGGS, C.
	201900559101	08/12/2019	8/12/2019	0	25	MEGGS, C.
	201900571301	08/19/2019	8/19/2019	0	25	MEGGS, C.
	201900586001	08/26/2019	8/26/2019	0	25	PRICE, L
	201900596201	09/02/2019	9/3/2019	1	25	MEGGS, C.
	201900614101	09/09/2019	9/9/2019	0	25	MEGGS, C.
	201900626901	09/16/2019	9/16/2019	0	25	MEGGS, C.
	201900640001	09/23/2019	9/23/2019	0	25	MEGGS, C.
	201900655401	09/30/2019	9/30/2019	0	25	MEGGS, C.
	201900669401	10/07/2019	10/7/2019	0	25	MEGGS, C.
	201900697401	10/14/2019	10/14/2019	0	25	MEGGS, C.
	201900709701	10/21/2019	10/21/2019	0	25	MEGGS, C.
	201900721501	10/28/2019	10/28/2019	0	25	MEGGS, C.
	201900745401	11/04/2019	11/4/2019	0	25	MEGGS, C.
	201900755301	11/11/2019	11/11/2019	0	25	MEGGS, C.
	201900767801	11/18/2019	11/18/2019	0	25	SMITH, M.
	201900779401	11/25/2019	11/25/2019	0	25	MEGGS, C.
	201900797101	12/02/2019	12/2/2019	0	25	MEGGS, C.

<u>STATION NAME</u>	<u>W/O No.</u>	<u>INIT. DATE</u>	<u>COMP. DATE</u>	<u>NO OF DAYS</u>	<u>PIECES OF EQUIP.</u>	<u>COMPLETED BY</u>
	201900806201	12/09/2019	12/9/2019	0	25	MEGGS, C.
	201900813901	12/16/2019	12/16/2019	0	25	MEGGS, C.
	201900826301	12/23/2019	12/23/2019	0	25	MEGGS, C.

*COUNT* = **52**

<u>STATION NAME</u>	<u>W/O No.</u>	<u>INIT. DATE</u>	<u>COMP. DATE</u>	<u>NO OF DAYS</u>	<u>PIECES OF EQUIP.</u>	<u>COMPLETED BY</u>
<b>SEWAGE PUMP STATION MCCOY</b>	201900007801	01/02/2019	1/2/2019	0	7	CUMMINGS, M.
	201900063101	01/07/2019	1/7/2019	0	7	CUMMINGS, M.
	201900084501	01/14/2019	1/14/2019	0	7	CUMMINGS, M.
	201900099301	01/21/2019	1/22/2019	1	7	CUMMINGS, M.
	201900132901	01/28/2019	1/28/2019	0	7	CUMMINGS, M.
	201900144301	02/04/2019	2/4/2019	0	7	CUMMINGS, M.
	201900164701	02/11/2019	2/11/2019	0	7	CUMMINGS, M.
	201900177301	02/18/2019	2/18/2019	0	7	CUMMINGS, M.
	201900189501	02/25/2019	2/25/2019	0	7	CUMMINGS, M.
	201900211901	03/04/2019	3/4/2019	0	7	CUMMINGS, M.
	201900222701	03/11/2019	3/11/2019	0	7	CUMMINGS, M.
	201900237001	03/18/2019	3/18/2019	0	7	JAMES, S.
	201900253901	03/25/2019	3/25/2019	0	7	CUMMINGS, M.
	201900275201	04/01/2019	4/1/2019	0	7	CUMMINGS, M.
	201900289201	04/08/2019	4/8/2019	0	7	CUMMINGS, M.
	201900303801	04/15/2019	4/15/2019	0	7	CUMMINGS, M.
	201900314101	04/22/2019	4/22/2019	0	7	CUMMINGS, M.
	201900328101	04/29/2019	4/29/2019	0	7	CUMMINGS, M.
	201900345301	05/06/2019	5/6/2019	0	7	CUMMINGS, M.
	201900356801	05/13/2019	5/13/2019	0	7	CUMMINGS, M.
	201900369701	05/20/2019	5/20/2019	0	7	CUMMINGS, M.
	201900379801	05/27/2019	5/28/2019	1	7	CUMMINGS, M.
	201900401301	06/03/2019	6/4/2019	1	7	CUMMINGS, M.
	201900410501	06/10/2019	6/10/2019	0	7	PICHON, C.
	201900425601	06/17/2019	6/17/2019	0	7	CUMMINGS, M.
	201900441001	06/24/2019	6/24/2019	0	7	CUMMINGS, M.
	201900465901	07/01/2019	7/1/2019	0	7	CUMMINGS, M.
	201900484301	07/08/2019	7/8/2019	0	7	CUMMINGS, M.
	201900502701	07/15/2019	7/15/2019	0	7	CUMMINGS, M.
	201900517101	07/22/2019	7/22/2019	0	7	CUMMINGS, M.
	201900527401	07/29/2019	7/29/2019	0	7	CUMMINGS, M.
	201900539801	08/05/2019	8/5/2019	0	7	CUMMINGS, M.
	201900561401	08/12/2019	8/12/2019	0	7	JAMES, S.
	201900573601	08/19/2019	8/19/2019	0	7	CUMMINGS, M.
	201900588301	08/26/2019	8/26/2019	0	7	CUMMINGS, M.
	201900598501	09/02/2019	9/3/2019	1	7	CUMMINGS, M.
	201900616401	09/09/2019	9/9/2019	0	7	JAMES, S.
	201900629201	09/16/2019	9/16/2019	0	7	CUMMINGS, M.
	201900642301	09/23/2019	9/23/2019	0	7	CUMMINGS, M.
	201900657701	09/30/2019	9/30/2019	0	7	CUMMINGS, M.
	201900671701	10/07/2019	10/7/2019	0	7	CUMMINGS, M.
	201900699701	10/14/2019	10/14/2019	0	7	CUMMINGS, M.
	201900712001	10/21/2019	10/21/2019	0	7	CUMMINGS, M.
	201900723801	10/28/2019	10/28/2019	0	7	ROGERS, E.
	201900747701	11/04/2019	11/4/2019	0	7	CUMMINGS, M.
	201900757601	11/11/2019	11/11/2019	0	7	CUMMINGS, M.
	201900770101	11/18/2019	11/18/2019	0	7	CUMMINGS, M.
	201900781701	11/25/2019	11/25/2019	0	7	CUMMINGS, M.
	201900799401	12/02/2019	12/2/2019	0	7	CUMMINGS, M.

<u>STATION NAME</u>	<u>W/O No.</u>	<u>INIT. DATE</u>	<u>COMP. DATE</u>	<u>NO OF DAYS</u>	<u>PIECES OF EQUIP.</u>	<u>COMPLETED BY</u>
	201900808501	12/09/2019	12/9/2019	0	7	CUMMINGS, M.
	201900816201	12/16/2019	12/16/2019	0	7	CUMMINGS, M.
	201900828601	12/23/2019	12/23/2019	0	7	CUMMINGS, M.

*COUNT* = **52**

<u>STATION NAME</u>	<u>W/O No.</u>	<u>INIT. DATE</u>	<u>COMP. DATE</u>	<u>NO OF DAYS</u>	<u>PIECES OF EQUIP.</u>	<u>COMPLETED BY</u>
<b>SEWAGE PUMP STATION MECO</b>						
	201900004901	01/02/2019	1/2/2019	0	22	KUSCHLER, B.
	201900060701	01/07/2019	1/7/2019	0	22	KUSCHLER, B.
	201900082101	01/14/2019	1/14/2019	0	22	KUSCHLER, B.
	201900096901	01/21/2019	1/22/2019	1	22	PICHON, C.
	201900130501	01/28/2019	1/28/2019	0	22	PICHON, C.
	201900141901	02/04/2019	2/4/2019	0	22	PICHON, C.
	201900162301	02/11/2019	2/11/2019	0	22	KUSCHLER, B.
	201900175001	02/18/2019	2/18/2019	0	22	KUSCHLER, B.
	201900187101	02/25/2019	2/26/2019	1	22	HORTON, J.
	201900209501	03/04/2019	3/4/2019	0	22	KUSCHLER, B.
	201900220301	03/11/2019	3/11/2019	0	22	KUSCHLER, B.
	201900234601	03/18/2019	3/18/2019	0	22	KUSCHLER, B.
	201900251501	03/25/2019	3/25/2019	0	22	KUSCHLER, B.
	201900272801	04/01/2019	4/1/2019	0	22	KUSCHLER, B.
	201900286801	04/08/2019	4/8/2019	0	22	KUSCHLER, B.
	201900301401	04/15/2019	4/15/2019	0	22	KUSCHLER, B.
	201900311701	04/22/2019	4/22/2019	0	22	KUSCHLER, B.
	201900325701	04/29/2019	4/29/2019	0	22	KUSCHLER, B.
	201900342901	05/06/2019	5/6/2019	0	22	MARTIN, D
	201900354401	05/13/2019	5/13/2019	0	22	KUSCHLER, B.
	201900367301	05/20/2019	5/20/2019	0	22	KUSCHLER, B.
	201900377401	05/27/2019	5/28/2019	1	22	KUSCHLER, B.
	201900398401	06/03/2019	6/4/2019	1	22	JAMES, S.
	201900408101	06/10/2019	6/10/2019	0	22	KUSCHLER, B.
	201900423201	06/17/2019	6/17/2019	0	22	KUSCHLER, B.
	201900438601	06/24/2019	6/24/2019	0	22	KUSCHLER, B.
	201900463501	07/01/2019	7/1/2019	0	22	KUSCHLER, B.
	201900481901	07/08/2019	7/8/2019	0	22	KUSCHLER, B.
	201900500301	07/15/2019	7/15/2019	0	22	CASANOVA, A.
	201900514701	07/22/2019	7/22/2019	0	22	KUSCHLER, B.
	201900525001	07/29/2019	7/29/2019	0	22	KUSCHLER, B.
	201900537501	08/05/2019	8/5/2019	0	22	KUSCHLER, B.
	201900559001	08/12/2019	8/12/2019	0	22	KUSCHLER, B.
	201900571201	08/19/2019	8/19/2019	0	22	KUSCHLER, B.
	201900585901	08/26/2019	8/26/2019	0	22	KUSCHLER, B.
	201900596101	09/02/2019	9/3/2019	1	22	KUSCHLER, B.
	201900614001	09/09/2019	9/9/2019	0	22	KUSCHLER, B.
	201900626801	09/16/2019	9/16/2019	0	22	KUSCHLER, B.
	201900639901	09/23/2019	9/23/2019	0	22	KUSCHLER, B.
	201900655301	09/30/2019	9/30/2019	0	22	KUSCHLER, B.
	201900669301	10/07/2019	10/7/2019	0	22	KUSCHLER, B.
	201900697301	10/14/2019	10/14/2019	0	22	KUSCHLER, B.
	201900709601	10/21/2019	10/21/2019	0	22	KUSCHLER, B.
	201900721401	10/28/2019	10/28/2019	0	22	KUSCHLER, B.
	201900745301	11/04/2019	11/4/2019	0	22	SMITH, M.
	201900755201	11/11/2019	11/11/2019	0	22	KUSCHLER, B.
	201900767701	11/18/2019	11/18/2019	0	22	KUSCHLER, B.
	201900779301	11/25/2019	11/25/2019	0	22	SMITH, M.
	201900797001	12/02/2019	12/2/2019	0	22	KUSCHLER, B.

<u>STATION NAME</u>	<u>W/O No.</u>	<u>INIT. DATE</u>	<u>COMP. DATE</u>	<u>NO OF DAYS</u>	<u>PIECES OF EQUIP.</u>	<u>COMPLETED BY</u>
	201900806101	12/09/2019	12/9/2019	0	22	KUSCHLER, B.
	201900813801	12/16/2019	12/16/2019	0	22	KUSCHLER, B.
	201900826201	12/23/2019	12/23/2019	0	22	KUSCHLER, B.

*COUNT* = **52**

<u>STATION NAME</u>	<u>W/O No.</u>	<u>INIT. DATE</u>	<u>COMP. DATE</u>	<u>NO OF DAYS</u>	<u>PIECES OF EQUIP.</u>	<u>COMPLETED BY</u>
<b>SEWAGE PUMP STATION MICHOU</b>	201900005501	01/02/2019	1/2/2019	0	17	PRICE, L
	201900061001	01/07/2019	1/7/2019	0	17	PRICE, L
	201900082401	01/14/2019	1/14/2019	0	17	PRICE, L
	201900097201	01/21/2019	1/22/2019	1	17	PRICE, L
	201900130801	01/28/2019	1/28/2019	0	17	PRICE, L
	201900142201	02/04/2019	2/4/2019	0	17	PRICE, L
	201900162601	02/11/2019	2/11/2019	0	17	PRICE, L
	201900175301	02/18/2019	2/18/2019	0	17	CASANOVA, A.
	201900187401	02/25/2019	2/25/2019	0	17	PRICE, L
	201900209801	03/04/2019	3/4/2019	0	17	PRICE, L
	201900220601	03/11/2019	3/11/2019	0	17	PRICE, L
	201900234901	03/18/2019	3/18/2019	0	17	CASANOVA, A.
	201900251801	03/25/2019	3/25/2019	0	17	PRICE, L
	201900273101	04/01/2019	4/1/2019	0	17	PRICE, L
	201900287101	04/08/2019	4/8/2019	0	17	PRICE, L
	201900301701	04/15/2019	4/15/2019	0	17	PRICE, L
	201900312001	04/22/2019	4/22/2019	0	17	PRICE, L
	201900326001	04/29/2019	4/29/2019	0	17	PRICE, L
	201900343201	05/06/2019	5/6/2019	0	17	HORTON, J.
	201900354701	05/13/2019	5/13/2019	0	17	PRICE, L
	201900367601	05/20/2019	5/20/2019	0	17	PRICE, L
	201900377701	05/27/2019	5/28/2019	1	17	PRICE, L
	201900399001	06/03/2019	6/4/2019	1	17	PRICE, L
	201900408401	06/10/2019	6/10/2019	0	17	PRICE, L
	201900423501	06/17/2019	6/17/2019	0	17	PRICE, L
	201900438901	06/24/2019	6/24/2019	0	17	PRICE, L
	201900463801	07/01/2019	7/1/2019	0	17	PRICE, L
	201900482201	07/08/2019	7/8/2019	0	17	PRICE, L
	201900500601	07/15/2019	7/15/2019	0	17	PRICE, L
	201900515001	07/22/2019	7/22/2019	0	17	PICHON, C.
	201900525301	07/29/2019	7/29/2019	0	17	PICHON, C.
	201900537801	08/05/2019	8/5/2019	0	17	PRICE, L
	201900559301	08/12/2019	8/12/2019	0	17	PICHON, C.
	201900571501	08/19/2019	8/19/2019	0	17	PICHON, C.
	201900586201	08/26/2019	8/26/2019	0	17	PICHON, C.
	201900596401	09/02/2019	9/3/2019	1	17	PICHON, C.
	201900614301	09/09/2019	9/9/2019	0	17	PICHON, C.
	201900627101	09/16/2019	9/16/2019	0	17	PICHON, C.
	201900640201	09/23/2019	9/23/2019	0	17	PICHON, C.
	201900655601	09/30/2019	9/30/2019	0	17	PICHON, C.
	201900669601	10/07/2019	10/7/2019	0	17	PICHON, C.
	201900697601	10/14/2019	10/14/2019	0	17	PICHON, C.
	201900709901	10/21/2019	10/21/2019	0	17	PRICE, L
	201900721701	10/28/2019	10/28/2019	0	17	ROGERS, E.
	201900745601	11/04/2019	11/4/2019	0	17	PICHON, C.
	201900755501	11/11/2019	11/11/2019	0	17	PICHON, C.
	201900768001	11/18/2019	11/18/2019	0	17	PICHON, C.
	201900779601	11/25/2019	11/25/2019	0	17	PICHON, C.
	201900797301	12/02/2019	12/2/2019	0	17	PICHON, C.



<u>STATION NAME</u>	<u>W/O No.</u>	<u>INIT. DATE</u>	<u>COMP. DATE</u>	<u>NO OF DAYS</u>	<u>PIECES OF EQUIP.</u>	<u>COMPLETED BY</u>
	201900806401	12/09/2019	12/9/2019	0	17	PICHON, C.
	201900814101	12/16/2019	12/16/2019	0	17	PICHON, C.
	201900826501	12/23/2019	12/23/2019	0	17	PICHON, C.

*COUNT* = **52**

<u>STATION NAME</u>	<u>W/O No.</u>	<u>INIT. DATE</u>	<u>COMP. DATE</u>	<u>NO OF DAYS</u>	<u>PIECES OF EQUIP.</u>	<u>COMPLETED BY</u>
<b>SEWAGE PUMP STATION NO. 1</b>	201900000201	01/02/2019	1/2/2019	0	22	JOHNSON, L.
	201900057001	01/07/2019	1/7/2019	0	22	JOHNSON, L.
	201900078401	01/14/2019	1/14/2019	0	22	JOHNSON, L.
	201900093201	01/21/2019	1/22/2019	1	22	JOHNSON, L.
	201900126801	01/28/2019	1/28/2019	0	22	JOHNSON, L.
	201900158601	02/11/2019	2/11/2019	0	22	PICHON, C.
	201900138201	02/04/2019	2/14/2019	10	22	JOHNSON, L.
	201900171301	02/18/2019	2/18/2019	0	22	JOHNSON, L.
	201900183401	02/25/2019	2/25/2019	0	22	JOHNSON, L.
	201900205801	03/04/2019	3/4/2019	0	22	JOHNSON, L.
	201900216601	03/11/2019	3/11/2019	0	22	PICHON, C.
	201900230901	03/18/2019	3/18/2019	0	22	JOHNSON, L.
	201900247801	03/25/2019	3/25/2019	0	22	JOHNSON, L.
	201900269101	04/01/2019	4/1/2019	0	22	JOHNSON, L.
	201900283101	04/08/2019	4/8/2019	0	22	JOHNSON, L.
	201900297701	04/15/2019	4/15/2019	0	22	JOHNSON, L.
	201900308001	04/22/2019	4/22/2019	0	22	JOHNSON, L.
	201900322001	04/29/2019	4/29/2019	0	22	JOHNSON, L.
	201900339201	05/06/2019	5/6/2019	0	22	PICHON, C.
	201900350701	05/13/2019	5/13/2019	0	22	JOHNSON, L.
	201900363601	05/20/2019	5/20/2019	0	22	JOHNSON, L.
	201900373701	05/27/2019	5/28/2019	1	22	JOHNSON, L.
	201900393701	06/03/2019	6/4/2019	1	22	PICHON, C.
	201900404401	06/10/2019	6/12/2019	2	22	PICHON, C.
	201900419501	06/17/2019	6/17/2019	0	22	JOHNSON, L.
	201900434901	06/24/2019	6/24/2019	0	22	JOHNSON, L.
	201900459801	07/01/2019	7/1/2019	0	22	JOHNSON, L.
	201900478201	07/08/2019	7/8/2019	0	22	PICHON, C.
	201900496601	07/15/2019	7/15/2019	0	22	JOHNSON, L.
	201900511001	07/22/2019	7/22/2019	0	22	JOHNSON, L.
	201900521301	07/29/2019	7/29/2019	0	22	JOHNSON, L.
	201900533801	08/05/2019	8/5/2019	0	22	JOHNSON, L.
	201900555301	08/12/2019	8/12/2019	0	22	JOHNSON, L.
	201900567501	08/19/2019	8/19/2019	0	22	JOHNSON, L.
	201900582201	08/26/2019	8/26/2019	0	22	JOHNSON, L.
	201900592401	09/02/2019	9/3/2019	1	22	JOHNSON, L.
	201900610301	09/09/2019	9/9/2019	0	22	JOHNSON, L.
	201900623101	09/16/2019	9/16/2019	0	22	JOHNSON, L.
	201900636201	09/23/2019	9/23/2019	0	22	JOHNSON, L.
	201900651601	09/30/2019	9/30/2019	0	22	JOHNSON, L.
	201900665601	10/07/2019	10/7/2019	0	22	JOHNSON, L.
	201900693601	10/14/2019	10/14/2019	0	22	JOHNSON, L.
	201900705901	10/21/2019	10/21/2019	0	22	JOHNSON, L.
	201900717701	10/28/2019	10/28/2019	0	22	JOHNSON, L.
	201900741601	11/04/2019	11/4/2019	0	22	JOHNSON, L.
	201900751501	11/11/2019	11/11/2019	0	22	PRICE, L
	201900764001	11/18/2019	11/18/2019	0	22	JOHNSON, L.
	201900775601	11/25/2019	11/25/2019	0	22	JOHNSON, L.
	201900793301	12/02/2019	12/2/2019	0	22	JOHNSON, L.

<u>STATION NAME</u>	<u>W/O No.</u>	<u>INIT. DATE</u>	<u>COMP. DATE</u>	<u>NO OF DAYS</u>	<u>PIECES OF EQUIP.</u>	<u>COMPLETED BY</u>
	201900802401	12/09/2019	12/9/2019	0	22	JOHNSON, L.
	201900810101	12/16/2019	12/16/2019	0	22	JOHNSON, L.
	201900822501	12/23/2019	12/23/2019	0	22	JOHNSON, L.

*COUNT* = **52**

<u>STATION NAME</u>	<u>W/O No.</u>	<u>INIT. DATE</u>	<u>COMP. DATE</u>	<u>NO OF DAYS</u>	<u>PIECES OF EQUIP.</u>	<u>COMPLETED BY</u>
<b>SEWAGE PUMP STATION NO. 14</b>	201900000801	01/02/2019	1/2/2019	0	41	JOHNSON, L.
	201900057601	01/07/2019	1/7/2019	0	41	JOHNSON, L.
	201900079001	01/14/2019	1/14/2019	0	41	JOHNSON, L.
	201900093801	01/21/2019	1/22/2019	1	41	JOHNSON, L.
	201900127401	01/28/2019	1/28/2019	0	41	JOHNSON, L.
	201900138801	02/04/2019	2/4/2019	0	41	JOHNSON, L.
	201900159201	02/11/2019	2/11/2019	0	41	PICHON, C.
	201900171901	02/18/2019	2/18/2019	0	41	JOHNSON, L.
	201900184001	02/25/2019	2/25/2019	0	41	JOHNSON, L.
	201900206401	03/04/2019	3/4/2019	0	41	JOHNSON, L.
	201900217201	03/11/2019	3/11/2019	0	41	PICHON, C.
	201900231501	03/18/2019	3/18/2019	0	41	JOHNSON, L.
	201900248401	03/25/2019	3/25/2019	0	41	JOHNSON, L.
	201900269701	04/01/2019	4/1/2019	0	41	JOHNSON, L.
	201900283701	04/08/2019	4/10/2019	2	41	PICHON, C.
	201900298301	04/15/2019	4/15/2019	0	41	JOHNSON, L.
	201900308601	04/22/2019	4/22/2019	0	41	JOHNSON, L.
	201900322601	04/29/2019	4/29/2019	0	41	JOHNSON, L.
	201900339801	05/06/2019	5/6/2019	0	41	PICHON, C.
	201900351301	05/13/2019	5/13/2019	0	41	JOHNSON, L.
	201900364201	05/20/2019	5/20/2019	0	41	JOHNSON, L.
	201900374301	05/27/2019	5/28/2019	1	41	JOHNSON, L.
	201900394301	06/03/2019	6/4/2019	1	41	PICHON, C.
	201900405001	06/10/2019	6/11/2019	1	41	PICHON, C.
	201900420101	06/17/2019	6/17/2019	0	41	JOHNSON, L.
	201900435501	06/24/2019	6/24/2019	0	41	JOHNSON, L.
	201900460401	07/01/2019	7/1/2019	0	41	JOHNSON, L.
	201900478801	07/08/2019	7/8/2019	0	41	PICHON, C.
	201900497201	07/15/2019	7/15/2019	0	41	JOHNSON, L.
	201900511601	07/22/2019	7/22/2019	0	41	JOHNSON, L.
	201900521901	07/29/2019	7/29/2019	0	41	HUDSON, K.
	201900534401	08/05/2019	8/5/2019	0	41	JOHNSON, L.
	201900555901	08/12/2019	8/12/2019	0	41	JOHNSON, L.
	201900568101	08/19/2019	8/19/2019	0	41	JOHNSON, J.
	201900582801	08/26/2019	8/26/2019	0	41	JOHNSON, L.
	201900593001	09/02/2019	9/3/2019	1	41	JOHNSON, L.
	201900610901	09/09/2019	9/9/2019	0	41	JOHNSON, L.
	201900623701	09/16/2019	9/16/2019	0	41	JOHNSON, L.
	201900636801	09/23/2019	9/23/2019	0	41	JOHNSON, L.
	201900652201	09/30/2019	9/30/2019	0	41	JOHNSON, L.
	201900666201	10/07/2019	10/7/2019	0	41	JOHNSON, L.
	201900694201	10/14/2019	10/14/2019	0	41	JOHNSON, L.
	201900706501	10/21/2019	10/21/2019	0	41	JOHNSON, L.
	201900718301	10/28/2019	10/28/2019	0	41	JOHNSON, L.
	201900742201	11/04/2019	11/4/2019	0	41	JOHNSON, L.
	201900752101	11/11/2019	11/11/2019	0	41	PRICE, L
	201900764601	11/18/2019	11/18/2019	0	41	JOHNSON, L.
	201900776201	11/25/2019	11/25/2019	0	41	JOHNSON, L.
	201900793901	12/02/2019	12/2/2019	0	41	JOHNSON, L.

<u>STATION NAME</u>	<u>W/O No.</u>	<u>INIT. DATE</u>	<u>COMP. DATE</u>	<u>NO OF DAYS</u>	<u>PIECES OF EQUIP.</u>	<u>COMPLETED BY</u>
	201900803001	12/09/2019	12/9/2019	0	41	JOHNSON, L.
	201900810701	12/16/2019	12/16/2019	0	41	JOHNSON, L.
	201900823101	12/23/2019	12/23/2019	0	41	JOHNSON, L.

*COUNT* = **52**

<u>STATION NAME</u>	<u>W/O No.</u>	<u>INIT. DATE</u>	<u>COMP. DATE</u>	<u>NO OF DAYS</u>	<u>PIECES OF EQUIP.</u>	<u>COMPLETED BY</u>
<b>SEWAGE PUMP STATION NO. 15</b>						
	20190000901	01/02/2019	1/2/2019	0	50	JOHNSON, L.
	201900057701	01/07/2019	1/7/2019	0	50	JOHNSON, L.
	201900079101	01/14/2019	1/14/2019	0	50	JOHNSON, L.
	201900093901	01/21/2019	1/22/2019	1	50	JOHNSON, L.
	201900127501	01/28/2019	1/28/2019	0	50	JOHNSON, L.
	201900138901	02/04/2019	2/4/2019	0	50	JOHNSON, L.
	201900159301	02/11/2019	2/11/2019	0	50	PICHON, C.
	201900172001	02/18/2019	2/18/2019	0	50	JOHNSON, L.
	201900184101	02/25/2019	2/25/2019	0	50	JOHNSON, L.
	201900206501	03/04/2019	3/4/2019	0	50	JOHNSON, L.
	201900217301	03/11/2019	3/11/2019	0	50	MARTIN, D
	201900231601	03/18/2019	3/18/2019	0	50	JOHNSON, L.
	201900248501	03/25/2019	3/25/2019	0	50	JOHNSON, L.
	201900269801	04/01/2019	4/1/2019	0	50	JOHNSON, L.
	201900283801	04/08/2019	4/10/2019	2	50	PICHON, C.
	201900298401	04/15/2019	4/15/2019	0	50	JOHNSON, L.
	201900308701	04/22/2019	4/22/2019	0	50	JOHNSON, L.
	201900322701	04/29/2019	4/29/2019	0	50	JOHNSON, L.
	201900339901	05/06/2019	5/6/2019	0	50	PICHON, C.
	201900351401	05/13/2019	5/13/2019	0	50	JOHNSON, L.
	201900364301	05/20/2019	5/20/2019	0	50	JOHNSON, L.
	201900374401	05/27/2019	5/28/2019	1	50	JOHNSON, L.
	201900394401	06/03/2019	6/4/2019	1	50	PICHON, C.
	201900405101	06/10/2019	6/12/2019	2	50	PICHON, C.
	201900420201	06/17/2019	6/17/2019	0	50	JOHNSON, L.
	201900435601	06/24/2019	6/24/2019	0	50	JOHNSON, L.
	201900460501	07/01/2019	7/1/2019	0	50	JOHNSON, L.
	201900478901	07/08/2019	7/8/2019	0	50	PICHON, C.
	201900497301	07/15/2019	7/15/2019	0	50	JOHNSON, L.
	201900511701	07/22/2019	7/22/2019	0	50	JOHNSON, L.
	201900522001	07/29/2019	7/29/2019	0	50	JOHNSON, L.
	201900534501	08/05/2019	8/5/2019	0	50	JOHNSON, L.
	201900556001	08/12/2019	8/12/2019	0	50	JOHNSON, L.
	201900568201	08/19/2019	8/19/2019	0	50	JOHNSON, L.
	201900582901	08/26/2019	8/26/2019	0	50	JOHNSON, L.
	201900593101	09/02/2019	9/3/2019	1	50	JOHNSON, L.
	201900611001	09/09/2019	9/9/2019	0	50	JOHNSON, L.
	201900623801	09/16/2019	9/16/2019	0	50	JOHNSON, L.
	201900636901	09/23/2019	9/23/2019	0	50	JOHNSON, L.
	201900652301	09/30/2019	9/30/2019	0	50	JOHNSON, L.
	201900666301	10/07/2019	10/7/2019	0	50	JOHNSON, J.
	201900694301	10/14/2019	10/14/2019	0	50	JOHNSON, L.
	201900706601	10/21/2019	10/21/2019	0	50	JOHNSON, L.
	201900718401	10/28/2019	10/28/2019	0	50	JOHNSON, L.
	201900742301	11/04/2019	11/4/2019	0	50	JOHNSON, L.
	201900752201	11/11/2019	11/11/2019	0	50	PRICE, L
	201900764701	11/18/2019	11/18/2019	0	50	JOHNSON, L.
	201900776301	11/25/2019	11/25/2019	0	50	JOHNSON, L.
	201900794001	12/02/2019	12/2/2019	0	50	JOHNSON, L.

<u>STATION NAME</u>	<u>W/O No.</u>	<u>INIT. DATE</u>	<u>COMP. DATE</u>	<u>NO OF DAYS</u>	<u>PIECES OF EQUIP.</u>	<u>COMPLETED BY</u>
	201900803101	12/09/2019	12/9/2019	0	50	JOHNSON, L.
	201900810801	12/16/2019	12/16/2019	0	50	JOHNSON, L.
	201900823201	12/23/2019	12/23/2019	0	50	JOHNSON, L.

*COUNT* = **52**

<u>STATION NAME</u>	<u>W/O No.</u>	<u>INIT. DATE</u>	<u>COMP. DATE</u>	<u>NO OF DAYS</u>	<u>PIECES OF EQUIP.</u>	<u>COMPLETED BY</u>
<b>SEWAGE PUMP STATION NO. 16</b>	201900001001	01/02/2019	1/2/2019	0	31	KUSCHLER, B.
	201900057801	01/07/2019	1/7/2019	0	31	KUSCHLER, B.
	201900079201	01/14/2019	1/14/2019	0	31	KUSCHLER, B.
	201900094001	01/21/2019	1/22/2019	1	31	PICHON, C.
	201900127601	01/28/2019	1/28/2019	0	31	PICHON, C.
	201900139001	02/04/2019	2/4/2019	0	31	PICHON, C.
	201900159401	02/11/2019	2/11/2019	0	31	KUSCHLER, B.
	201900172101	02/18/2019	2/18/2019	0	31	KUSCHLER, B.
	201900184201	02/25/2019	2/26/2019	1	31	HORTON, J.
	201900206601	03/04/2019	3/4/2019	0	31	KUSCHLER, B.
	201900217401	03/11/2019	3/11/2019	0	31	KUSCHLER, B.
	201900231701	03/18/2019	3/18/2019	0	31	KUSCHLER, B.
	201900248601	03/25/2019	3/25/2019	0	31	KUSCHLER, B.
	201900269901	04/01/2019	4/1/2019	0	31	KUSCHLER, B.
	201900283901	04/08/2019	4/8/2019	0	31	KUSCHLER, B.
	201900298501	04/15/2019	4/15/2019	0	31	KUSCHLER, B.
	201900308801	04/22/2019	4/22/2019	0	31	KUSCHLER, B.
	201900322801	04/29/2019	4/29/2019	0	31	KUSCHLER, B.
	201900340001	05/06/2019	5/6/2019	0	31	PICHON, C.
	201900351501	05/13/2019	5/13/2019	0	31	KUSCHLER, B.
	201900364401	05/20/2019	5/20/2019	0	31	KUSCHLER, B.
	201900374501	05/27/2019	5/28/2019	1	31	KUSCHLER, B.
	201900394501	06/03/2019	6/4/2019	1	31	HORTON, J.
	201900405201	06/10/2019	6/10/2019	0	31	KUSCHLER, B.
	201900420301	06/17/2019	6/17/2019	0	31	KUSCHLER, B.
	201900435701	06/24/2019	6/24/2019	0	31	KUSCHLER, B.
	201900460601	07/01/2019	7/1/2019	0	31	KUSCHLER, B.
	201900479001	07/08/2019	7/8/2019	0	31	KUSCHLER, B.
	201900497401	07/15/2019	7/15/2019	0	31	CASANOVA, A.
	201900511801	07/22/2019	7/22/2019	0	31	KUSCHLER, B.
	201900522101	07/29/2019	7/29/2019	0	31	KUSCHLER, B.
	201900534601	08/05/2019	8/5/2019	0	31	KUSCHLER, B.
	201900556101	08/12/2019	8/12/2019	0	31	KUSCHLER, B.
	201900568301	08/19/2019	8/19/2019	0	31	KUSCHLER, B.
	201900583001	08/26/2019	8/26/2019	0	31	KUSCHLER, B.
	201900593201	09/02/2019	9/3/2019	1	31	JAMES, S.
	201900611101	09/09/2019	9/9/2019	0	31	KUSCHLER, B.
	201900623901	09/16/2019	9/16/2019	0	31	KUSCHLER, B.
	201900637001	09/23/2019	9/23/2019	0	31	KUSCHLER, B.
	201900652401	09/30/2019	9/30/2019	0	31	KUSCHLER, B.
	201900666401	10/07/2019	10/7/2019	0	31	KUSCHLER, B.
	201900694401	10/14/2019	10/14/2019	0	31	KUSCHLER, B.
	201900706701	10/21/2019	10/21/2019	0	31	KUSCHLER, B.
	201900718501	10/28/2019	10/28/2019	0	31	KUSCHLER, B.
	201900742401	11/04/2019	11/4/2019	0	31	JAMES, S.
	201900752301	11/11/2019	11/11/2019	0	31	KUSCHLER, B.
	201900764801	11/18/2019	11/18/2019	0	31	KUSCHLER, B.
	201900776401	11/25/2019	11/25/2019	0	31	SMITH, M.
	201900794101	12/02/2019	12/2/2019	0	31	KUSCHLER, B.



<u>STATION NAME</u>	<u>W/O No.</u>	<u>INIT. DATE</u>	<u>COMP. DATE</u>	<u>NO OF DAYS</u>	<u>PIECES OF EQUIP.</u>	<u>COMPLETED BY</u>
	201900803201	12/09/2019	12/9/2019	0	31	KUSCHLER, B.
	201900810901	12/16/2019	12/16/2019	0	31	KUSCHLER, B.
	201900823301	12/23/2019	12/23/2019	0	31	KUSCHLER, B.

*COUNT* = **52**

<u>STATION NAME</u>	<u>W/O No.</u>	<u>INIT. DATE</u>	<u>COMP. DATE</u>	<u>NO OF DAYS</u>	<u>PIECES OF EQUIP.</u>	<u>COMPLETED BY</u>
<b>SEWAGE PUMP STATION NO. 17</b>	201900001201	01/02/2019	1/2/2019	0	31	MARTIN, D
	201900058001	01/07/2019	1/7/2019	0	31	MARTIN, D
	201900079401	01/14/2019	1/14/2019	0	31	MARTIN, D
	201900094201	01/21/2019	1/22/2019	1	31	MARTIN, D
	201900127801	01/28/2019	1/28/2019	0	31	MARTIN, D
	201900139201	02/04/2019	2/4/2019	0	31	MARTIN, D
	201900159601	02/11/2019	2/11/2019	0	31	MARTIN, D
	201900172301	02/18/2019	2/18/2019	0	31	MARTIN, D
	201900184401	02/25/2019	2/26/2019	1	31	MARTIN, D
	201900206801	03/04/2019	3/4/2019	0	31	MARTIN, D
	201900217601	03/11/2019	3/11/2019	0	31	MARTIN, D
	201900231901	03/18/2019	3/18/2019	0	31	PICHON, C.
	201900248801	03/25/2019	3/26/2019	1	31	MARTIN, D
	201900270101	04/01/2019	4/1/2019	0	31	HORTON, J.
	201900284101	04/08/2019	4/8/2019	0	31	MARTIN, D
	201900298701	04/15/2019	4/15/2019	0	31	HORTON, J.
	201900309001	04/22/2019	4/22/2019	0	31	MARTIN, D
	201900323001	04/29/2019	4/29/2019	0	31	MARTIN, D
	201900340201	05/06/2019	5/6/2019	0	31	MARTIN, D
	201900351701	05/13/2019	5/13/2019	0	31	MARTIN, D
	201900364601	05/20/2019	5/20/2019	0	31	MARTIN, D
	201900374701	05/27/2019	5/28/2019	1	31	MARTIN, D
	201900394701	06/03/2019	6/4/2019	1	31	MARTIN, D
	201900405401	06/10/2019	6/10/2019	0	31	MARTIN, D
	201900420501	06/17/2019	6/17/2019	0	31	MARTIN, D
	201900435901	06/24/2019	6/24/2019	0	31	MARTIN, D
	201900460801	07/01/2019	7/1/2019	0	31	MARTIN, D
	201900479201	07/08/2019	7/8/2019	0	31	MARTIN, D
	201900497601	07/15/2019	7/15/2019	0	31	MARTIN, D
	201900512001	07/22/2019	7/22/2019	0	31	MARTIN, D
	201900522301	07/29/2019	7/29/2019	0	31	MARTIN, D
	201900534801	08/05/2019	8/5/2019	0	31	MARTIN, D
	201900556301	08/12/2019	8/12/2019	0	31	MARTIN, D
	201900568501	08/19/2019	8/19/2019	0	31	MARTIN, D
	201900583201	08/26/2019	8/26/2019	0	31	MARTIN, D
	201900593401	09/02/2019	9/3/2019	1	31	MARTIN, D
	201900611301	09/09/2019	9/9/2019	0	31	MARTIN, D
	201900624101	09/16/2019	9/16/2019	0	31	MARTIN, D
	201900637201	09/23/2019	9/23/2019	0	31	MARTIN, D
	201900652601	09/30/2019	9/30/2019	0	31	MARTIN, D
	201900666601	10/07/2019	10/7/2019	0	31	MARTIN, D
	201900694601	10/14/2019	10/15/2019	1	31	MARTIN, D
	201900706901	10/21/2019	10/21/2019	0	31	WORTMANN, R.
	201900718701	10/28/2019	10/28/2019	0	31	MARTIN, D
	201900742601	11/04/2019	11/4/2019	0	31	MARTIN, D
	201900752501	11/11/2019	11/11/2019	0	31	SMITH, M.
	201900765001	11/18/2019	11/18/2019	0	31	MARTIN, D
	201900776601	11/25/2019	11/25/2019	0	31	MARTIN, D
	201900794301	12/02/2019	12/2/2019	0	31	MARTIN, D

<u>STATION NAME</u>	<u>W/O No.</u>	<u>INIT. DATE</u>	<u>COMP. DATE</u>	<u>NO OF DAYS</u>	<u>PIECES OF EQUIP.</u>	<u>COMPLETED BY</u>
	201900803401	12/09/2019	12/9/2019	0	31	MARTIN, D
	201900811101	12/16/2019	12/16/2019	0	31	MARTIN, D
	201900823501	12/23/2019	12/23/2019	0	31	MARTIN, D

*COUNT* = **52**

<u>STATION NAME</u>	<u>W/O No.</u>	<u>INIT. DATE</u>	<u>COMP. DATE</u>	<u>NO OF DAYS</u>	<u>PIECES OF EQUIP.</u>	<u>COMPLETED BY</u>
<b>SEWAGE PUMP STATION NO. 18</b>						
	201900001301	01/02/2019	1/2/2019	0	30	MARTIN, D
	201900058101	01/07/2019	1/7/2019	0	30	MARTIN, D
	201900079501	01/14/2019	1/14/2019	0	30	MARTIN, D
	201900094301	01/21/2019	1/22/2019	1	30	MARTIN, D
	201900127901	01/28/2019	1/28/2019	0	30	MARTIN, D
	201900139301	02/04/2019	2/4/2019	0	30	MARTIN, D
	201900159701	02/11/2019	2/11/2019	0	30	MARTIN, D
	201900172401	02/18/2019	2/18/2019	0	30	MARTIN, D
	201900184501	02/25/2019	2/25/2019	0	30	MARTIN, D
	201900206901	03/04/2019	3/4/2019	0	30	MARTIN, D
	201900217701	03/11/2019	3/11/2019	0	30	MARTIN, D
	201900232001	03/18/2019	3/18/2019	0	30	PICHON, C.
	201900248901	03/25/2019	3/26/2019	1	30	MARTIN, D
	201900270201	04/01/2019	4/1/2019	0	30	HORTON, J.
	201900284201	04/08/2019	4/8/2019	0	30	MARTIN, D
	201900298801	04/15/2019	4/15/2019	0	30	HORTON, J.
	201900309101	04/22/2019	4/22/2019	0	30	MARTIN, D
	201900323101	04/29/2019	4/29/2019	0	30	MARTIN, D
	201900340301	05/06/2019	5/6/2019	0	30	MARTIN, D
	201900351801	05/13/2019	5/13/2019	0	30	MARTIN, D
	201900364701	05/20/2019	5/20/2019	0	30	MARTIN, D
	201900374801	05/27/2019	5/28/2019	1	30	MARTIN, D
	201900394801	06/03/2019	6/4/2019	1	30	MARTIN, D
	201900405501	06/10/2019	6/10/2019	0	30	MARTIN, D
	201900420601	06/17/2019	6/17/2019	0	30	MARTIN, D
	201900436001	06/24/2019	6/24/2019	0	30	MARTIN, D
	201900460901	07/01/2019	7/1/2019	0	30	MARTIN, D
	201900479301	07/08/2019	7/8/2019	0	30	MARTIN, D
	201900497701	07/15/2019	7/15/2019	0	30	MARTIN, D
	201900512101	07/22/2019	7/22/2019	0	30	MARTIN, D
	201900522401	07/29/2019	7/29/2019	0	30	MARTIN, D
	201900534901	08/05/2019	8/5/2019	0	30	MARTIN, D
	201900556401	08/12/2019	8/12/2019	0	30	MARTIN, D
	201900568601	08/19/2019	8/19/2019	0	30	MARTIN, D
	201900583301	08/26/2019	8/26/2019	0	30	MARTIN, D
	201900593501	09/02/2019	9/3/2019	1	30	MARTIN, D
	201900611401	09/09/2019	9/9/2019	0	30	MARTIN, D
	201900624201	09/16/2019	9/16/2019	0	30	MARTIN, D
	201900637301	09/23/2019	9/23/2019	0	30	MARTIN, D
	201900652701	09/30/2019	9/30/2019	0	30	MARTIN, D
	201900666701	10/07/2019	10/7/2019	0	30	MARTIN, D
	201900694701	10/14/2019	10/15/2019	1	30	MARTIN, D
	201900707001	10/21/2019	10/21/2019	0	30	WORTMANN, R.
	201900718801	10/28/2019	10/28/2019	0	30	MARTIN, D
	201900742701	11/04/2019	11/4/2019	0	30	MARTIN, D
	201900752601	11/11/2019	11/11/2019	0	30	SMITH, M.
	201900765101	11/18/2019	11/18/2019	0	30	MARTIN, D
	201900776701	11/25/2019	11/25/2019	0	30	MARTIN, D
	201900794401	12/02/2019	12/2/2019	0	30	MARTIN, D

<u>STATION NAME</u>	<u>W/O No.</u>	<u>INIT. DATE</u>	<u>COMP. DATE</u>	<u>NO OF DAYS</u>	<u>PIECES OF EQUIP.</u>	<u>COMPLETED BY</u>
	201900803501	12/09/2019	12/9/2019	0	30	MARTIN, D
	201900811201	12/16/2019	12/16/2019	0	30	MARTIN, D
	201900823601	12/23/2019	12/23/2019	0	30	MARTIN, D

*COUNT* = **52**

<u>STATION NAME</u>	<u>W/O No.</u>	<u>INIT. DATE</u>	<u>COMP. DATE</u>	<u>NO OF DAYS</u>	<u>PIECES OF EQUIP.</u>	<u>COMPLETED BY</u>
<b>SEWAGE PUMP STATION NO. 19</b>	201900001401	01/02/2019	1/2/2019	0	33	JOHNSON, L.
	201900058201	01/07/2019	1/7/2019	0	33	JOHNSON, L.
	201900079601	01/14/2019	1/14/2019	0	33	JOHNSON, L.
	201900094401	01/21/2019	1/22/2019	1	33	JOHNSON, L.
	201900128001	01/28/2019	1/28/2019	0	33	JOHNSON, L.
	201900139401	02/04/2019	2/4/2019	0	33	JOHNSON, L.
	201900159801	02/11/2019	2/11/2019	0	33	PICHON, C.
	201900172501	02/18/2019	2/18/2019	0	33	JOHNSON, L.
	201900184601	02/25/2019	2/25/2019	0	33	JOHNSON, L.
	201900207001	03/04/2019	3/4/2019	0	33	JOHNSON, L.
	201900217801	03/11/2019	3/11/2019	0	33	PICHON, C.
	201900232101	03/18/2019	3/18/2019	0	33	JOHNSON, L.
	201900249001	03/25/2019	3/25/2019	0	33	JOHNSON, L.
	201900270301	04/01/2019	4/1/2019	0	33	JOHNSON, L.
	201900284301	04/08/2019	4/10/2019	2	33	PICHON, C.
	201900298901	04/15/2019	4/15/2019	0	33	JOHNSON, L.
	201900309201	04/22/2019	4/22/2019	0	33	JOHNSON, L.
	201900323201	04/29/2019	4/29/2019	0	33	JOHNSON, L.
	201900340401	05/06/2019	5/6/2019	0	33	PICHON, C.
	201900351901	05/13/2019	5/13/2019	0	33	JOHNSON, L.
	201900364801	05/20/2019	5/20/2019	0	33	JOHNSON, L.
	201900374901	05/27/2019	5/28/2019	1	33	JOHNSON, L.
	201900394901	06/03/2019	6/4/2019	1	33	PICHON, C.
	201900405601	06/10/2019	6/12/2019	2	33	PICHON, C.
	201900420701	06/17/2019	6/17/2019	0	33	JOHNSON, L.
	201900436101	06/24/2019	6/24/2019	0	33	JOHNSON, L.
	201900461001	07/01/2019	7/1/2019	0	33	JOHNSON, L.
	201900479401	07/08/2019	7/8/2019	0	33	PICHON, C.
	201900497801	07/15/2019	7/15/2019	0	33	JOHNSON, L.
	201900512201	07/22/2019	7/22/2019	0	33	JOHNSON, L.
	201900522501	07/29/2019	7/29/2019	0	33	JOHNSON, L.
	201900535001	08/05/2019	8/5/2019	0	33	JOHNSON, L.
	201900556501	08/12/2019	8/12/2019	0	33	JOHNSON, L.
	201900568701	08/19/2019	8/19/2019	0	33	JOHNSON, L.
	201900583401	08/26/2019	8/26/2019	0	33	JOHNSON, L.
	201900593601	09/02/2019	9/3/2019	1	33	JOHNSON, L.
	201900611501	09/09/2019	9/9/2019	0	33	JOHNSON, L.
	201900624301	09/16/2019	9/16/2019	0	33	JOHNSON, L.
	201900637401	09/23/2019	9/23/2019	0	33	JOHNSON, L.
	201900652801	09/30/2019	9/30/2019	0	33	JOHNSON, L.
	201900666801	10/07/2019	10/7/2019	0	33	JOHNSON, L.
	201900694801	10/14/2019	10/14/2019	0	33	JOHNSON, L.
	201900707101	10/21/2019	10/21/2019	0	33	JOHNSON, L.
	201900718901	10/28/2019	10/28/2019	0	33	JOHNSON, L.
	201900742801	11/04/2019	11/4/2019	0	33	JOHNSON, L.
	201900752701	11/11/2019	11/11/2019	0	33	PRICE, L
	201900765201	11/18/2019	11/18/2019	0	33	JOHNSON, L.
	201900776801	11/25/2019	11/25/2019	0	33	JOHNSON, L.
	201900794501	12/02/2019	12/2/2019	0	33	JOHNSON, L.

<u>STATION NAME</u>	<u>W/O No.</u>	<u>INIT. DATE</u>	<u>COMP. DATE</u>	<u>NO OF DAYS</u>	<u>PIECES OF EQUIP.</u>	<u>COMPLETED BY</u>
	201900803601	12/09/2019	12/9/2019	0	33	JOHNSON, L.
	201900811301	12/16/2019	12/16/2019	0	33	JOHNSON, L.
	201900823701	12/23/2019	12/23/2019	0	33	JOHNSON, L.

*COUNT* = **52**

<u>STATION NAME</u>	<u>W/O No.</u>	<u>INIT. DATE</u>	<u>COMP. DATE</u>	<u>NO OF DAYS</u>	<u>PIECES OF EQUIP.</u>	<u>COMPLETED BY</u>
<b>SEWAGE PUMP STATION NO. 20</b>	201900001501	01/02/2019	1/2/2019	0	27	MARTIN, D
	201900058301	01/07/2019	1/7/2019	0	27	MARTIN, D
	201900079701	01/14/2019	1/14/2019	0	27	MARTIN, D
	201900094501	01/21/2019	1/22/2019	1	27	MARTIN, D
	201900128101	01/28/2019	1/28/2019	0	27	MARTIN, D
	201900139501	02/04/2019	2/4/2019	0	27	MARTIN, D
	201900159901	02/11/2019	2/11/2019	0	27	MARTIN, D
	201900172601	02/18/2019	2/18/2019	0	27	MARTIN, D
	201900184701	02/25/2019	2/25/2019	0	27	MARTIN, D
	201900207101	03/04/2019	3/4/2019	0	27	MARTIN, D
	201900217901	03/11/2019	3/11/2019	0	27	MARTIN, D
	201900232201	03/18/2019	3/18/2019	0	27	PICHON, C.
	201900249101	03/25/2019	3/26/2019	1	27	MARTIN, D
	201900270401	04/01/2019	4/1/2019	0	27	HORTON, J.
	201900284401	04/08/2019	4/8/2019	0	27	MARTIN, D
	201900299001	04/15/2019	4/15/2019	0	27	HORTON, J.
	201900309301	04/22/2019	4/22/2019	0	27	MARTIN, D
	201900323301	04/29/2019	4/29/2019	0	27	MARTIN, D
	201900340501	05/06/2019	5/6/2019	0	27	MARTIN, D
	201900352001	05/13/2019	5/13/2019	0	27	MARTIN, D
	201900364901	05/20/2019	5/20/2019	0	27	MARTIN, D
	201900375001	05/27/2019	5/28/2019	1	27	MARTIN, D
	201900395001	06/03/2019	6/4/2019	1	27	MARTIN, D
	201900405701	06/10/2019	6/10/2019	0	27	MARTIN, D
	201900420801	06/17/2019	6/17/2019	0	27	MARTIN, D
	201900436201	06/24/2019	6/24/2019	0	27	MARTIN, D
	201900461101	07/01/2019	7/1/2019	0	27	MARTIN, D
	201900479501	07/08/2019	7/8/2019	0	27	MARTIN, D
	201900497901	07/15/2019	7/15/2019	0	27	MARTIN, D
	201900512301	07/22/2019	7/22/2019	0	27	MARTIN, D
	201900522601	07/29/2019	7/29/2019	0	27	MARTIN, D
	201900535101	08/05/2019	8/5/2019	0	27	MARTIN, D
	201900556601	08/12/2019	8/12/2019	0	27	MARTIN, D
	201900568801	08/19/2019	8/19/2019	0	27	MARTIN, D
	201900583501	08/26/2019	8/26/2019	0	27	MARTIN, D
	201900593701	09/02/2019	9/3/2019	1	27	MARTIN, D
	201900611601	09/09/2019	9/9/2019	0	27	MARTIN, D
	201900624401	09/16/2019	9/16/2019	0	27	MARTIN, D
	201900637501	09/23/2019	9/23/2019	0	27	MARTIN, D
	201900652901	09/30/2019	9/30/2019	0	27	MARTIN, D
	201900666901	10/07/2019	10/7/2019	0	27	MARTIN, D
	201900694901	10/14/2019	10/14/2019	0	27	MARTIN, D
	201900707201	10/21/2019	10/21/2019	0	27	WORTMANN, R.
	201900719001	10/28/2019	10/28/2019	0	27	MARTIN, D
	201900742901	11/04/2019	11/4/2019	0	27	MARTIN, D
	201900752801	11/11/2019	11/11/2019	0	27	SMITH, M.
	201900765301	11/18/2019	11/18/2019	0	27	MARTIN, D
	201900776901	11/25/2019	11/25/2019	0	27	MARTIN, D
	201900794601	12/02/2019	12/2/2019	0	27	MARTIN, D



<u>STATION NAME</u>	<u>W/O No.</u>	<u>INIT. DATE</u>	<u>COMP. DATE</u>	<u>NO OF DAYS</u>	<u>PIECES OF EQUIP.</u>	<u>COMPLETED BY</u>
	201900803701	12/09/2019	12/9/2019	0	27	MARTIN, D
	201900811401	12/16/2019	12/16/2019	0	27	MARTIN, D
	201900823801	12/23/2019	12/23/2019	0	27	MARTIN, D

*COUNT* = **52**

<u>STATION NAME</u>	<u>W/O No.</u>	<u>INIT. DATE</u>	<u>COMP. DATE</u>	<u>NO OF DAYS</u>	<u>PIECES OF EQUIP.</u>	<u>COMPLETED BY</u>
<b>SEWAGE PUMP STATION NO. 21</b>	201900001601	01/02/2019	1/2/2019	0	32	MARTIN, D
	201900058401	01/07/2019	1/7/2019	0	32	MARTIN, D
	201900079801	01/14/2019	1/14/2019	0	32	MARTIN, D
	201900094601	01/21/2019	1/22/2019	1	32	MARTIN, D
	201900128201	01/28/2019	1/28/2019	0	32	MARTIN, D
	201900139601	02/04/2019	2/4/2019	0	32	MARTIN, D
	201900160001	02/11/2019	2/11/2019	0	32	MARTIN, D
	201900172701	02/18/2019	2/18/2019	0	32	MARTIN, D
	201900184801	02/25/2019	2/25/2019	0	32	MARTIN, D
	201900207201	03/04/2019	3/4/2019	0	32	MARTIN, D
	201900218001	03/11/2019	3/11/2019	0	32	MARTIN, D
	201900232301	03/18/2019	3/18/2019	0	32	PICHON, C.
	201900249201	03/25/2019	3/26/2019	1	32	MARTIN, D
	201900270501	04/01/2019	4/1/2019	0	32	HORTON, J.
	201900284501	04/08/2019	4/8/2019	0	32	MARTIN, D
	201900299101	04/15/2019	4/15/2019	0	32	HORTON, J.
	201900309401	04/22/2019	4/22/2019	0	32	MARTIN, D
	201900323401	04/29/2019	4/29/2019	0	32	MARTIN, D
	201900340601	05/06/2019	5/6/2019	0	32	MARTIN, D
	201900352101	05/13/2019	5/13/2019	0	32	MARTIN, D
	201900365001	05/20/2019	5/20/2019	0	32	MARTIN, D
	201900375101	05/27/2019	5/28/2019	1	32	MARTIN, D
	201900395101	06/03/2019	6/4/2019	1	32	MARTIN, D
	201900405801	06/10/2019	6/10/2019	0	32	MARTIN, D
	201900420901	06/17/2019	6/17/2019	0	32	MARTIN, D
	201900436301	06/24/2019	6/24/2019	0	32	MARTIN, D
	201900461201	07/01/2019	7/1/2019	0	32	MARTIN, D
	201900479601	07/08/2019	7/8/2019	0	32	MARTIN, D
	201900498001	07/15/2019	7/15/2019	0	32	MARTIN, D
	201900512401	07/22/2019	7/22/2019	0	32	MARTIN, D
	201900522701	07/29/2019	7/29/2019	0	32	MARTIN, D
	201900535201	08/05/2019	8/5/2019	0	32	MARTIN, D
	201900556701	08/12/2019	8/12/2019	0	32	MARTIN, D
	201900568901	08/19/2019	8/19/2019	0	32	MARTIN, D
	201900583601	08/26/2019	8/26/2019	0	32	MARTIN, D
	201900593801	09/02/2019	9/3/2019	1	32	MARTIN, D
	201900611701	09/09/2019	9/9/2019	0	32	MARTIN, D
	201900624501	09/16/2019	9/16/2019	0	32	MARTIN, D
	201900637601	09/23/2019	9/23/2019	0	32	MARTIN, D
	201900653001	09/30/2019	9/30/2019	0	32	MARTIN, D
	201900667001	10/07/2019	10/7/2019	0	32	MARTIN, D
	201900695001	10/14/2019	10/14/2019	0	32	MARTIN, D
	201900707301	10/21/2019	10/21/2019	0	32	WORTMANN, R.
	201900719101	10/28/2019	10/28/2019	0	32	ROGERS, E.
	201900743001	11/04/2019	11/4/2019	0	32	MARTIN, D
	201900752901	11/11/2019	11/11/2019	0	32	SMITH, M.
	201900765401	11/18/2019	11/18/2019	0	32	MARTIN, D
	201900777001	11/25/2019	11/25/2019	0	32	MARTIN, D
	201900794701	12/02/2019	12/2/2019	0	32	MARTIN, D

<u>STATION NAME</u>	<u>W/O No.</u>	<u>INIT. DATE</u>	<u>COMP. DATE</u>	<u>NO OF DAYS</u>	<u>PIECES OF EQUIP.</u>	<u>COMPLETED BY</u>
	201900803801	12/09/2019	12/9/2019	0	32	MARTIN, D
	201900811501	12/16/2019	12/16/2019	0	32	MARTIN, D
	201900823901	12/23/2019	12/23/2019	0	32	MARTIN, D

*COUNT* = **52**

<u>STATION NAME</u>	<u>W/O No.</u>	<u>INIT. DATE</u>	<u>COMP. DATE</u>	<u>NO OF DAYS</u>	<u>PIECES OF EQUIP.</u>	<u>COMPLETED BY</u>
<b>SEWAGE PUMP STATION NO. 22</b>	201900007301	01/02/2019	1/2/2019	0	33	MARTIN, D
	201900062601	01/07/2019	1/7/2019	0	33	MARTIN, D
	201900084001	01/14/2019	1/14/2019	0	33	MARTIN, D
	201900098801	01/21/2019	1/22/2019	1	33	MARTIN, D
	201900132401	01/28/2019	1/28/2019	0	33	MARTIN, D
	201900143801	02/04/2019	2/4/2019	0	33	MARTIN, D
	201900164201	02/11/2019	2/11/2019	0	33	MARTIN, D
	201900176801	02/18/2019	2/18/2019	0	33	MARTIN, D
	201900189001	02/25/2019	2/25/2019	0	33	MARTIN, D
	201900211401	03/04/2019	3/4/2019	0	33	MARTIN, D
	201900222201	03/11/2019	3/11/2019	0	33	MARTIN, D
	201900236501	03/18/2019	3/18/2019	0	33	PICHON, C.
	201900253401	03/25/2019	3/26/2019	1	33	MARTIN, D
	201900274701	04/01/2019	4/1/2019	0	33	HORTON, J.
	201900288701	04/08/2019	4/8/2019	0	33	MARTIN, D
	201900303301	04/15/2019	4/15/2019	0	33	HORTON, J.
	201900313601	04/22/2019	4/22/2019	0	33	MARTIN, D
	201900327601	04/29/2019	4/29/2019	0	33	MARTIN, D
	201900344801	05/06/2019	5/6/2019	0	33	MARTIN, D
	201900356301	05/13/2019	5/13/2019	0	33	MARTIN, D
	201900369201	05/20/2019	5/20/2019	0	33	MARTIN, D
	201900379301	05/27/2019	5/28/2019	1	33	MARTIN, D
	201900400801	06/03/2019	6/4/2019	1	33	MARTIN, D
	201900410001	06/10/2019	6/10/2019	0	33	MARTIN, D
	201900425101	06/17/2019	6/17/2019	0	33	MARTIN, D
	201900440501	06/24/2019	6/24/2019	0	33	MARTIN, D
	201900465401	07/01/2019	7/1/2019	0	33	MARTIN, D
	201900483801	07/08/2019	7/8/2019	0	33	MARTIN, D
	201900502201	07/15/2019	7/15/2019	0	33	MARTIN, D
	201900516601	07/22/2019	7/22/2019	0	33	MARTIN, D
	201900526901	07/29/2019	7/29/2019	0	33	MARTIN, D
	201900539301	08/05/2019	8/5/2019	0	33	MARTIN, D
	201900560901	08/13/2019	8/13/2019	0	33	MARTIN, D
	201900573101	08/19/2019	8/19/2019	0	33	MARTIN, D
	201900587801	08/26/2019	8/26/2019	0	33	MARTIN, D
	201900598001	09/02/2019	9/3/2019	1	33	MARTIN, D
	201900615901	09/09/2019	9/9/2019	0	33	MARTIN, D
	201900628701	09/16/2019	9/16/2019	0	33	MARTIN, D
	201900641801	09/23/2019	9/23/2019	0	33	MARTIN, D
	201900657201	09/30/2019	9/30/2019	0	33	MARTIN, D
	201900671201	10/07/2019	10/7/2019	0	33	MARTIN, D
	201900699201	10/14/2019	10/15/2019	1	33	MARTIN, D
	201900711501	10/21/2019	10/21/2019	0	33	WORTMANN, R.
	201900723301	10/28/2019	10/28/2019	0	33	MARTIN, D
	201900747201	11/04/2019	11/4/2019	0	33	MARTIN, D
	201900757101	11/11/2019	11/11/2019	0	33	SMITH, M.
	201900769601	11/18/2019	11/18/2019	0	33	MARTIN, D
	201900781201	11/25/2019	11/25/2019	0	33	MARTIN, D
	201900798901	12/02/2019	12/2/2019	0	33	MARTIN, D

<u>STATION NAME</u>	<u>W/O No.</u>	<u>INIT. DATE</u>	<u>COMP. DATE</u>	<u>NO OF DAYS</u>	<u>PIECES OF EQUIP.</u>	<u>COMPLETED BY</u>
	201900808001	12/09/2019	12/9/2019	0	33	MARTIN, D
	201900815701	12/16/2019	12/16/2019	0	33	MARTIN, D
	201900828101	12/23/2019	12/23/2019	0	33	MARTIN, D

*COUNT* = **52**

<u>STATION NAME</u>	<u>W/O No.</u>	<u>INIT. DATE</u>	<u>COMP. DATE</u>	<u>NO OF DAYS</u>	<u>PIECES OF EQUIP.</u>	<u>COMPLETED BY</u>
<b>SEWAGE PUMP STATION NO. 23</b>	201900001901	01/02/2019	1/2/2019	0	32	MARTIN, D
	201900058701	01/07/2019	1/7/2019	0	32	MARTIN, D
	201900080101	01/14/2019	1/14/2019	0	32	MARTIN, D
	201900094901	01/21/2019	1/22/2019	1	32	MARTIN, D
	201900128501	01/28/2019	1/28/2019	0	32	MARTIN, D
	201900139901	02/04/2019	2/4/2019	0	32	MARTIN, D
	201900160301	02/11/2019	2/11/2019	0	32	MARTIN, D
	201900173001	02/18/2019	2/18/2019	0	32	MARTIN, D
	201900185101	02/25/2019	2/26/2019	1	32	MARTIN, D
	201900207501	03/04/2019	3/4/2019	0	32	MARTIN, D
	201900218301	03/11/2019	3/11/2019	0	32	MARTIN, D
	201900232601	03/18/2019	3/18/2019	0	32	PICHON, C.
	201900249501	03/25/2019	3/26/2019	1	32	MARTIN, D
	201900270801	04/01/2019	4/1/2019	0	32	HORTON, J.
	201900284801	04/08/2019	4/8/2019	0	32	MARTIN, D
	201900299401	04/15/2019	4/15/2019	0	32	HORTON, J.
	201900309701	04/22/2019	4/22/2019	0	32	MARTIN, D
	201900323701	04/29/2019	4/29/2019	0	32	MARTIN, D
	201900340901	05/06/2019	5/6/2019	0	32	MARTIN, D
	201900352401	05/13/2019	5/13/2019	0	32	MARTIN, D
	201900365301	05/20/2019	5/20/2019	0	32	MARTIN, D
	201900375401	05/27/2019	5/28/2019	1	32	MARTIN, D
	201900395401	06/03/2019	6/4/2019	1	32	MARTIN, D
	201900406101	06/10/2019	6/10/2019	0	32	MARTIN, D
	201900421201	06/17/2019	6/17/2019	0	32	MARTIN, D
	201900436601	06/24/2019	6/24/2019	0	32	MARTIN, D
	201900461501	07/01/2019	7/1/2019	0	32	MARTIN, D
	201900479901	07/08/2019	7/8/2019	0	32	MARTIN, D
	201900498301	07/15/2019	7/15/2019	0	32	MARTIN, D
	201900512701	07/22/2019	7/22/2019	0	32	MARTIN, D
	201900523001	07/29/2019	7/29/2019	0	32	MARTIN, D
	201900535501	08/05/2019	8/5/2019	0	32	MARTIN, D
	201900557001	08/12/2019	8/12/2019	0	32	MARTIN, D
	201900569201	08/19/2019	8/19/2019	0	32	MARTIN, D
	201900583901	08/26/2019	8/26/2019	0	32	MARTIN, D
	201900594101	09/02/2019	9/3/2019	1	32	MARTIN, D
	201900612001	09/09/2019	9/9/2019	0	32	MARTIN, D
	201900624801	09/16/2019	9/16/2019	0	32	MARTIN, D
	201900637901	09/23/2019	9/23/2019	0	32	MARTIN, D
	201900653301	09/30/2019	9/30/2019	0	32	MARTIN, D
201900667301	10/07/2019	10/7/2019	0	32	MARTIN, D	
201900695301	10/14/2019	10/15/2019	1	32	MARTIN, D	
201900707601	10/21/2019	10/21/2019	0	32	WORTMANN, R.	
201900719401	10/28/2019	10/28/2019	0	32	MARTIN, D	
201900743301	11/04/2019	11/4/2019	0	32	MARTIN, D	
201900753201	11/11/2019	11/11/2019	0	32	SMITH, M.	
201900765701	11/18/2019	11/18/2019	0	32	MARTIN, D	
201900777301	11/25/2019	11/25/2019	0	32	MARTIN, D	
201900795001	12/02/2019	12/2/2019	0	32	MARTIN, D	

<u>STATION NAME</u>	<u>W/O No.</u>	<u>INIT. DATE</u>	<u>COMP. DATE</u>	<u>NO OF DAYS</u>	<u>PIECES OF EQUIP.</u>	<u>COMPLETED BY</u>
	201900804101	12/09/2019	12/9/2019	0	32	MARTIN, D
	201900811801	12/16/2019	12/16/2019	0	32	MARTIN, D
	201900824201	12/23/2019	12/23/2019	0	32	MARTIN, D

*COUNT* = **52**

<u>STATION NAME</u>	<u>W/O No.</u>	<u>INIT. DATE</u>	<u>COMP. DATE</u>	<u>NO OF DAYS</u>	<u>PIECES OF EQUIP.</u>	<u>COMPLETED BY</u>
<b>SEWAGE PUMP STATION NO. 24</b>	201900001701	01/02/2019	1/2/2019	0	26	KUSCHLER, B.
	201900058501	01/07/2019	1/7/2019	0	26	KUSCHLER, B.
	201900079901	01/14/2019	1/14/2019	0	26	KUSCHLER, B.
	201900094701	01/21/2019	1/22/2019	1	26	PICHON, C.
	201900128301	01/28/2019	1/28/2019	0	26	PICHON, C.
	201900139701	02/04/2019	2/4/2019	0	26	PICHON, C.
	201900160101	02/11/2019	2/11/2019	0	26	KUSCHLER, B.
	201900172801	02/18/2019	2/18/2019	0	26	KUSCHLER, B.
	201900184901	02/25/2019	2/26/2019	1	26	HORTON, J.
	201900207301	03/04/2019	3/4/2019	0	26	KUSCHLER, B.
	201900218101	03/11/2019	3/11/2019	0	26	KUSCHLER, B.
	201900232401	03/18/2019	3/18/2019	0	26	KUSCHLER, B.
	201900249301	03/25/2019	3/25/2019	0	26	KUSCHLER, B.
	201900270601	04/01/2019	4/1/2019	0	26	KUSCHLER, B.
	201900284601	04/08/2019	4/8/2019	0	26	KUSCHLER, B.
	201900299201	04/15/2019	4/15/2019	0	26	KUSCHLER, B.
	201900309501	04/22/2019	4/22/2019	0	26	KUSCHLER, B.
	201900323501	04/29/2019	4/29/2019	0	26	KUSCHLER, B.
	201900340701	05/06/2019	5/6/2019	0	26	PICHON, C.
	201900352201	05/13/2019	5/13/2019	0	26	KUSCHLER, B.
	201900365101	05/20/2019	5/20/2019	0	26	KUSCHLER, B.
	201900375201	05/27/2019	5/28/2019	1	26	KUSCHLER, B.
	201900395201	06/03/2019	6/4/2019	1	26	HORTON, J.
	201900405901	06/10/2019	6/10/2019	0	26	KUSCHLER, B.
	201900421001	06/17/2019	6/17/2019	0	26	KUSCHLER, B.
	201900436401	06/24/2019	6/24/2019	0	26	KUSCHLER, B.
	201900461301	07/01/2019	7/1/2019	0	26	KUSCHLER, B.
	201900479701	07/08/2019	7/8/2019	0	26	KUSCHLER, B.
	201900498101	07/15/2019	7/15/2019	0	26	CASANOVA, A.
	201900512501	07/22/2019	7/22/2019	0	26	KUSCHLER, B.
	201900522801	07/29/2019	7/29/2019	0	26	KUSCHLER, B.
	201900535301	08/05/2019	8/5/2019	0	26	KUSCHLER, B.
	201900556801	08/12/2019	8/12/2019	0	26	KUSCHLER, B.
	201900569001	08/19/2019	8/19/2019	0	26	KUSCHLER, B.
	201900583701	08/26/2019	8/26/2019	0	26	KUSCHLER, B.
	201900593901	09/02/2019	9/3/2019	1	26	JAMES, S.
	201900611801	09/09/2019	9/9/2019	0	26	KUSCHLER, B.
	201900624601	09/16/2019	9/16/2019	0	26	KUSCHLER, B.
	201900637701	09/23/2019	9/23/2019	0	26	KUSCHLER, B.
	201900653101	09/30/2019	9/30/2019	0	26	KUSCHLER, B.
	201900667101	10/07/2019	10/7/2019	0	26	KUSCHLER, B.
	201900695101	10/14/2019	10/14/2019	0	26	KUSCHLER, B.
	201900707401	10/21/2019	10/21/2019	0	26	KUSCHLER, B.
	201900719201	10/28/2019	10/28/2019	0	26	KUSCHLER, B.
	201900743101	11/04/2019	11/4/2019	0	26	JAMES, S.
	201900753001	11/11/2019	11/11/2019	0	26	KUSCHLER, B.
	201900765501	11/18/2019	11/18/2019	0	26	KUSCHLER, B.
	201900777101	11/25/2019	11/25/2019	0	26	SMITH, M.
	201900794801	12/02/2019	12/2/2019	0	26	KUSCHLER, B.



<u>STATION NAME</u>	<u>W/O No.</u>	<u>INIT. DATE</u>	<u>COMP. DATE</u>	<u>NO OF DAYS</u>	<u>PIECES OF EQUIP.</u>	<u>COMPLETED BY</u>
	201900803901	12/09/2019	12/9/2019	0	26	KUSCHLER, B.
	201900811601	12/16/2019	12/16/2019	0	26	KUSCHLER, B.
	201900824001	12/23/2019	12/23/2019	0	26	KUSCHLER, B.

*COUNT* = **52**

<u>STATION NAME</u>	<u>W/O No.</u>	<u>INIT. DATE</u>	<u>COMP. DATE</u>	<u>NO OF DAYS</u>	<u>PIECES OF EQUIP.</u>	<u>COMPLETED BY</u>
<b>SEWAGE PUMP STATION NO. 25</b>	201900001801	01/02/2019	1/2/2019	0	26	KUSCHLER, B.
	201900058601	01/07/2019	1/7/2019	0	26	KUSCHLER, B.
	201900080001	01/14/2019	1/14/2019	0	26	KUSCHLER, B.
	201900094801	01/21/2019	1/22/2019	1	26	PICHON, C.
	201900128401	01/28/2019	1/28/2019	0	26	PICHON, C.
	201900139801	02/04/2019	2/4/2019	0	26	PICHON, C.
	201900160201	02/11/2019	2/11/2019	0	26	KUSCHLER, B.
	201900172901	02/18/2019	2/18/2019	0	26	KUSCHLER, B.
	201900185001	02/25/2019	2/26/2019	1	26	HORTON, J.
	201900207401	03/04/2019	3/4/2019	0	26	KUSCHLER, B.
	201900218201	03/11/2019	3/11/2019	0	26	KUSCHLER, B.
	201900232501	03/18/2019	3/18/2019	0	26	KUSCHLER, B.
	201900249401	03/25/2019	3/25/2019	0	26	KUSCHLER, B.
	201900270701	04/01/2019	4/1/2019	0	26	KUSCHLER, B.
	201900284701	04/08/2019	4/8/2019	0	26	KUSCHLER, B.
	201900299301	04/15/2019	4/15/2019	0	26	KUSCHLER, B.
	201900309601	04/22/2019	4/22/2019	0	26	KUSCHLER, B.
	201900323601	04/29/2019	4/29/2019	0	26	KUSCHLER, B.
	201900340801	05/06/2019	5/6/2019	0	26	PICHON, C.
	201900352301	05/13/2019	5/13/2019	0	26	KUSCHLER, B.
	201900365201	05/20/2019	5/20/2019	0	26	KUSCHLER, B.
	201900375301	05/27/2019	5/28/2019	1	26	KUSCHLER, B.
	201900395301	06/03/2019	6/4/2019	1	26	HORTON, J.
	201900406001	06/10/2019	6/10/2019	0	26	KUSCHLER, B.
	201900421101	06/17/2019	6/17/2019	0	26	KUSCHLER, B.
	201900436501	06/24/2019	6/24/2019	0	26	KUSCHLER, B.
	201900461401	07/01/2019	7/1/2019	0	26	KUSCHLER, B.
	201900479801	07/08/2019	7/8/2019	0	26	KUSCHLER, B.
	201900498201	07/15/2019	7/15/2019	0	26	CASANOVA, A.
	201900512601	07/22/2019	7/22/2019	0	26	KUSCHLER, B.
	201900522901	07/29/2019	7/29/2019	0	26	KUSCHLER, B.
	201900535401	08/05/2019	8/5/2019	0	26	WORTMANN, R.
	201900556901	08/12/2019	8/12/2019	0	26	KUSCHLER, B.
	201900569101	08/19/2019	8/19/2019	0	26	KUSCHLER, B.
	201900583801	08/26/2019	8/26/2019	0	26	KUSCHLER, B.
	201900594001	09/02/2019	9/3/2019	1	26	JAMES, S.
	201900611901	09/09/2019	9/9/2019	0	26	KUSCHLER, B.
	201900624701	09/16/2019	9/16/2019	0	26	KUSCHLER, B.
	201900637801	09/23/2019	9/23/2019	0	26	KUSCHLER, B.
	201900653201	09/30/2019	9/30/2019	0	26	KUSCHLER, B.
	201900667201	10/07/2019	10/7/2019	0	26	KUSCHLER, B.
	201900695201	10/14/2019	10/14/2019	0	26	KUSCHLER, B.
	201900707501	10/21/2019	10/21/2019	0	26	KUSCHLER, B.
	201900719301	10/28/2019	10/28/2019	0	26	KUSCHLER, B.
	201900743201	11/04/2019	11/4/2019	0	26	SMITH, M.
	201900753101	11/11/2019	11/11/2019	0	26	KUSCHLER, B.
	201900765601	11/18/2019	11/18/2019	0	26	KUSCHLER, B.
	201900777201	11/25/2019	11/25/2019	0	26	SMITH, M.
	201900794901	12/02/2019	12/2/2019	0	26	KUSCHLER, B.

<u>STATION NAME</u>	<u>W/O No.</u>	<u>INIT. DATE</u>	<u>COMP. DATE</u>	<u>NO OF DAYS</u>	<u>PIECES OF EQUIP.</u>	<u>COMPLETED BY</u>
	201900804001	12/09/2019	12/9/2019	0	26	KUSCHLER, B.
	201900811701	12/16/2019	12/16/2019	0	26	KUSCHLER, B.
	201900824101	12/23/2019	12/23/2019	0	26	KUSCHLER, B.

*COUNT* = **52**

<u>STATION NAME</u>	<u>W/O No.</u>	<u>INIT. DATE</u>	<u>COMP. DATE</u>	<u>NO OF DAYS</u>	<u>PIECES OF EQUIP.</u>	<u>COMPLETED BY</u>
<b>SEWAGE PUMP STATION NO. 26</b>	201900002001	01/02/2019	1/2/2019	0	16	KUSCHLER, B.
	201900058801	01/07/2019	1/7/2019	0	16	KUSCHLER, B.
	201900080201	01/14/2019	1/14/2019	0	16	KUSCHLER, B.
	201900095001	01/21/2019	1/22/2019	1	16	PICHON, C.
	201900128601	01/28/2019	1/28/2019	0	16	PICHON, C.
	201900140001	02/04/2019	2/4/2019	0	16	PICHON, C.
	201900160401	02/11/2019	2/11/2019	0	16	KUSCHLER, B.
	201900173101	02/18/2019	2/18/2019	0	16	KUSCHLER, B.
	201900185201	02/25/2019	2/26/2019	1	16	HORTON, J.
	201900207601	03/04/2019	3/4/2019	0	16	KUSCHLER, B.
	201900218401	03/11/2019	3/11/2019	0	16	KUSCHLER, B.
	201900232701	03/18/2019	3/18/2019	0	16	KUSCHLER, B.
	201900249601	03/25/2019	3/25/2019	0	16	KUSCHLER, B.
	201900270901	04/01/2019	4/1/2019	0	16	KUSCHLER, B.
	201900284901	04/08/2019	4/8/2019	0	16	KUSCHLER, B.
	201900299501	04/15/2019	4/15/2019	0	16	KUSCHLER, B.
	201900309801	04/22/2019	4/22/2019	0	16	KUSCHLER, B.
	201900323801	04/29/2019	4/29/2019	0	16	KUSCHLER, B.
	201900341001	05/06/2019	5/6/2019	0	16	PICHON, C.
	201900352501	05/13/2019	5/13/2019	0	16	KUSCHLER, B.
	201900365401	05/20/2019	5/20/2019	0	16	KUSCHLER, B.
	201900375501	05/27/2019	5/28/2019	1	16	KUSCHLER, B.
	201900395501	06/03/2019	6/4/2019	1	16	HORTON, J.
	201900406201	06/10/2019	6/10/2019	0	16	KUSCHLER, B.
	201900421301	06/17/2019	6/17/2019	0	16	KUSCHLER, B.
	201900436701	06/24/2019	6/24/2019	0	16	KUSCHLER, B.
	201900461601	07/01/2019	7/1/2019	0	16	KUSCHLER, B.
	201900480001	07/08/2019	7/8/2019	0	16	KUSCHLER, B.
	201900498401	07/15/2019	7/15/2019	0	16	CASANOVA, A.
	201900512801	07/22/2019	7/22/2019	0	16	KUSCHLER, B.
	201900523101	07/29/2019	7/29/2019	0	16	KUSCHLER, B.
	201900535601	08/05/2019	8/5/2019	0	16	KUSCHLER, B.
	201900557101	08/12/2019	8/12/2019	0	16	KUSCHLER, B.
	201900569301	08/19/2019	8/19/2019	0	16	KUSCHLER, B.
	201900584001	08/26/2019	8/26/2019	0	16	KUSCHLER, B.
	201900594201	09/02/2019	9/3/2019	1	16	JAMES, S.
	201900612101	09/09/2019	9/9/2019	0	16	KUSCHLER, B.
	201900624901	09/16/2019	9/16/2019	0	16	KUSCHLER, B.
	201900638001	09/23/2019	9/23/2019	0	16	KUSCHLER, B.
	201900653401	09/30/2019	9/30/2019	0	16	KUSCHLER, B.
	201900667401	10/07/2019	10/7/2019	0	16	KUSCHLER, B.
	201900695401	10/14/2019	10/14/2019	0	16	KUSCHLER, B.
	201900707701	10/21/2019	10/21/2019	0	16	KUSCHLER, B.
	201900719501	10/28/2019	10/28/2019	0	16	KUSCHLER, B.
	201900743401	11/04/2019	11/4/2019	0	16	SMITH, M.
	201900753301	11/11/2019	11/11/2019	0	16	KUSCHLER, B.
	201900765801	11/18/2019	11/18/2019	0	16	KUSCHLER, B.
	201900777401	11/25/2019	11/25/2019	0	16	SMITH, M.
	201900795101	12/02/2019	12/2/2019	0	16	KUSCHLER, B.

<u>STATION NAME</u>	<u>W/O No.</u>	<u>INIT. DATE</u>	<u>COMP. DATE</u>	<u>NO OF DAYS</u>	<u>PIECES OF EQUIP.</u>	<u>COMPLETED BY</u>
	201900804201	12/09/2019	12/9/2019	0	16	KUSCHLER, B.
	201900811901	12/16/2019	12/16/2019	0	16	KUSCHLER, B.
	201900824301	12/23/2019	12/23/2019	0	16	KUSCHLER, B.

*COUNT* = **52**

<u>STATION NAME</u>	<u>W/O No.</u>	<u>INIT. DATE</u>	<u>COMP. DATE</u>	<u>NO OF DAYS</u>	<u>PIECES OF EQUIP.</u>	<u>COMPLETED BY</u>
<b>SEWAGE PUMP STATION NO. 3</b>						
	201900000301	01/02/2019	1/2/2019	0	22	JOHNSON, L.
	201900057101	01/07/2019	1/7/2019	0	22	JOHNSON, L.
	201900078501	01/14/2019	1/14/2019	0	22	JOHNSON, L.
	201900093301	01/21/2019	1/22/2019	1	22	JOHNSON, L.
	201900126901	01/28/2019	1/28/2019	0	22	JOHNSON, L.
	201900138301	02/04/2019	2/4/2019	0	22	JOHNSON, L.
	201900158701	02/11/2019	2/11/2019	0	22	PICHON, C.
	201900171401	02/18/2019	2/18/2019	0	22	JOHNSON, L.
	201900183501	02/25/2019	2/25/2019	0	22	JOHNSON, L.
	201900205901	03/04/2019	3/4/2019	0	22	JOHNSON, L.
	201900216701	03/11/2019	3/11/2019	0	22	PICHON, C.
	201900231001	03/18/2019	3/18/2019	0	22	JOHNSON, L.
	201900247901	03/25/2019	3/25/2019	0	22	JOHNSON, L.
	201900269201	04/01/2019	4/1/2019	0	22	JOHNSON, L.
	201900283201	04/08/2019	4/10/2019	2	22	PICHON, C.
	201900297801	04/15/2019	4/15/2019	0	22	JOHNSON, L.
	201900308101	04/22/2019	4/22/2019	0	22	JOHNSON, L.
	201900322101	04/29/2019	4/29/2019	0	22	JOHNSON, L.
	201900339301	05/06/2019	5/6/2019	0	22	PICHON, C.
	201900350801	05/13/2019	5/13/2019	0	22	JOHNSON, L.
	201900363701	05/20/2019	5/20/2019	0	22	JOHNSON, L.
	201900373801	05/27/2019	5/28/2019	1	22	JOHNSON, L.
	201900393801	06/03/2019	6/4/2019	1	22	PICHON, C.
	201900404501	06/10/2019	6/12/2019	2	22	PICHON, C.
	201900419601	06/17/2019	6/17/2019	0	22	JOHNSON, L.
	201900435001	06/24/2019	6/24/2019	0	22	JOHNSON, L.
	201900459901	07/01/2019	7/1/2019	0	22	JOHNSON, L.
	201900478301	07/08/2019	7/8/2019	0	22	PICHON, C.
	201900496701	07/15/2019	7/15/2019	0	22	JOHNSON, L.
	201900511101	07/22/2019	7/22/2019	0	22	JOHNSON, L.
	201900521401	07/29/2019	7/29/2019	0	22	JOHNSON, L.
	201900533901	08/05/2019	8/5/2019	0	22	JOHNSON, L.
	201900555401	08/12/2019	8/12/2019	0	22	JOHNSON, L.
	201900567601	08/19/2019	8/19/2019	0	22	JOHNSON, L.
	201900582301	08/26/2019	8/26/2019	0	22	JOHNSON, L.
	201900592501	09/02/2019	9/3/2019	1	22	JOHNSON, L.
	201900610401	09/09/2019	9/9/2019	0	22	JOHNSON, L.
	201900623201	09/16/2019	9/16/2019	0	22	JOHNSON, L.
	201900636301	09/23/2019	9/23/2019	0	22	JOHNSON, L.
	201900651701	09/30/2019	9/30/2019	0	22	JOHNSON, L.
	201900665701	10/07/2019	10/7/2019	0	22	JOHNSON, L.
	201900693701	10/14/2019	10/14/2019	0	22	JOHNSON, L.
	201900706001	10/21/2019	10/21/2019	0	22	JOHNSON, L.
	201900717801	10/28/2019	10/28/2019	0	22	JOHNSON, L.
	201900741701	11/04/2019	11/4/2019	0	22	JOHNSON, L.
	201900751601	11/11/2019	11/11/2019	0	22	PRICE, L
	201900764101	11/18/2019	11/18/2019	0	22	JOHNSON, L.
	201900775701	11/25/2019	11/25/2019	0	22	JOHNSON, L.
	201900793401	12/02/2019	12/2/2019	0	22	JOHNSON, L.

<u>STATION NAME</u>	<u>W/O No.</u>	<u>INIT. DATE</u>	<u>COMP. DATE</u>	<u>NO OF DAYS</u>	<u>PIECES OF EQUIP.</u>	<u>COMPLETED BY</u>
	201900802501	12/09/2019	12/9/2019	0	22	JOHNSON, L.
	201900810201	12/16/2019	12/16/2019	0	22	JOHNSON, L.
	201900822601	12/23/2019	12/23/2019	0	22	JOHNSON, L.

*COUNT* = **52**

<u>STATION NAME</u>	<u>W/O No.</u>	<u>INIT. DATE</u>	<u>COMP. DATE</u>	<u>NO OF DAYS</u>	<u>PIECES OF EQUIP.</u>	<u>COMPLETED BY</u>
<b>SEWAGE PUMP STATION NO. 4</b>	201900000401	01/02/2019	1/2/2019	0	27	MARTIN, D
	201900057201	01/07/2019	1/7/2019	0	27	MARTIN, D
	201900078601	01/14/2019	1/14/2019	0	27	MARTIN, D
	201900093401	01/21/2019	1/22/2019	1	27	MARTIN, D
	201900127001	01/28/2019	1/28/2019	0	27	MARTIN, D
	201900138401	02/04/2019	2/4/2019	0	27	MARTIN, D
	201900158801	02/11/2019	2/11/2019	0	27	MARTIN, D
	201900171501	02/18/2019	2/18/2019	0	27	MARTIN, D
	201900183601	02/25/2019	2/26/2019	1	27	MARTIN, D
	201900206001	03/04/2019	3/4/2019	0	27	MARTIN, D
	201900216801	03/11/2019	3/11/2019	0	27	MARTIN, D
	201900231101	03/18/2019	3/18/2019	0	27	PICHON, C.
	201900248001	03/25/2019	3/26/2019	1	27	MARTIN, D
	201900269301	04/01/2019	4/1/2019	0	27	HORTON, J.
	201900283301	04/08/2019	4/8/2019	0	27	MARTIN, D
	201900297901	04/15/2019	4/15/2019	0	27	HORTON, J.
	201900308201	04/22/2019	4/22/2019	0	27	MARTIN, D
	201900322201	04/29/2019	4/29/2019	0	27	MARTIN, D
	201900339401	05/06/2019	5/6/2019	0	27	MARTIN, D
	201900350901	05/13/2019	5/13/2019	0	27	MARTIN, D
	201900363801	05/20/2019	5/20/2019	0	27	MARTIN, D
	201900373901	05/27/2019	5/28/2019	1	27	MARTIN, D
	201900393901	06/03/2019	6/4/2019	1	27	MARTIN, D
	201900404601	06/10/2019	6/10/2019	0	27	MARTIN, D
	201900419701	06/17/2019	6/17/2019	0	27	MARTIN, D
	201900435101	06/24/2019	6/24/2019	0	27	MARTIN, D
	201900460001	07/01/2019	7/1/2019	0	27	MARTIN, D
	201900478401	07/08/2019	7/8/2019	0	27	MARTIN, D
	201900496801	07/15/2019	7/15/2019	0	27	MARTIN, D
	201900511201	07/22/2019	7/22/2019	0	27	MARTIN, D
	201900521501	07/29/2019	7/29/2019	0	27	MARTIN, D
	201900534001	08/05/2019	8/5/2019	0	27	MARTIN, D
	201900555501	08/12/2019	8/12/2019	0	27	MARTIN, D
	201900567701	08/19/2019	8/19/2019	0	27	MARTIN, D
	201900582401	08/26/2019	8/26/2019	0	27	MARTIN, D
	201900592601	09/02/2019	9/3/2019	1	27	MARTIN, D
	201900610501	09/09/2019	9/9/2019	0	27	MARTIN, D
	201900623301	09/16/2019	9/16/2019	0	27	MARTIN, D
	201900636401	09/23/2019	9/23/2019	0	27	MARTIN, D
	201900651801	09/30/2019	9/30/2019	0	27	MARTIN, D
	201900665801	10/07/2019	10/7/2019	0	27	MARTIN, D
	201900693801	10/14/2019	10/15/2019	1	27	MARTIN, D
	201900706101	10/21/2019	10/21/2019	0	27	WORTMANN, R.
	201900717901	10/28/2019	10/28/2019	0	27	MARTIN, D
	201900741801	11/04/2019	11/4/2019	0	27	MARTIN, D
	201900751701	11/11/2019	11/11/2019	0	27	SMITH, M.
	201900764201	11/18/2019	11/18/2019	0	27	MARTIN, D
	201900775801	11/25/2019	11/25/2019	0	27	MARTIN, D
	201900793501	12/02/2019	12/2/2019	0	27	MARTIN, D



<u>STATION NAME</u>	<u>W/O No.</u>	<u>INIT. DATE</u>	<u>COMP. DATE</u>	<u>NO OF DAYS</u>	<u>PIECES OF EQUIP.</u>	<u>COMPLETED BY</u>
	201900802601	12/09/2019	12/9/2019	0	27	MARTIN, D
	201900810301	12/16/2019	12/16/2019	0	27	MARTIN, D
	201900822701	12/23/2019	12/23/2019	0	27	MARTIN, D

*COUNT* = **52**

<u>STATION NAME</u>	<u>W/O No.</u>	<u>INIT. DATE</u>	<u>COMP. DATE</u>	<u>NO OF DAYS</u>	<u>PIECES OF EQUIP.</u>	<u>COMPLETED BY</u>
<b>SEWAGE PUMP STATION NO. 5</b>						
	201900000501	01/02/2019	1/2/2019	0	28	JOHNSON, L.
	201900057301	01/07/2019	1/7/2019	0	28	JOHNSON, L.
	201900078701	01/14/2019	1/14/2019	0	28	JOHNSON, L.
	201900093501	01/21/2019	1/22/2019	1	28	JOHNSON, L.
	201900127101	01/28/2019	1/28/2019	0	28	JOHNSON, L.
	201900138501	02/04/2019	2/4/2019	0	28	JOHNSON, L.
	201900158901	02/11/2019	2/11/2019	0	28	PICHON, C.
	201900171601	02/18/2019	2/18/2019	0	28	JOHNSON, L.
	201900183701	02/25/2019	2/25/2019	0	28	JOHNSON, L.
	201900206101	03/04/2019	3/4/2019	0	28	JOHNSON, L.
	201900216901	03/11/2019	3/11/2019	0	28	PICHON, C.
	201900231201	03/18/2019	3/18/2019	0	28	JOHNSON, L.
	201900248101	03/25/2019	3/25/2019	0	28	JOHNSON, L.
	201900269401	04/01/2019	4/1/2019	0	28	JOHNSON, L.
	201900283401	04/08/2019	4/10/2019	2	28	PICHON, C.
	201900298001	04/15/2019	4/15/2019	0	28	JOHNSON, L.
	201900308301	04/22/2019	4/22/2019	0	28	JOHNSON, L.
	201900322301	04/29/2019	4/29/2019	0	28	JOHNSON, L.
	201900339501	05/06/2019	5/6/2019	0	28	PICHON, C.
	201900351001	05/13/2019	5/13/2019	0	28	JOHNSON, L.
	201900363901	05/20/2019	5/20/2019	0	28	JOHNSON, L.
	201900374001	05/27/2019	5/28/2019	1	28	JOHNSON, L.
	201900394001	06/03/2019	6/4/2019	1	28	PICHON, C.
	201900404701	06/10/2019	6/12/2019	2	28	PICHON, C.
	201900419801	06/17/2019	6/17/2019	0	28	JOHNSON, L.
	201900435201	06/24/2019	6/24/2019	0	28	JOHNSON, L.
	201900460101	07/01/2019	7/1/2019	0	28	JOHNSON, L.
	201900478501	07/08/2019	7/8/2019	0	28	PICHON, C.
	201900496901	07/15/2019	7/15/2019	0	28	JOHNSON, L.
	201900511301	07/22/2019	7/22/2019	0	28	JOHNSON, L.
	201900521601	07/29/2019	7/29/2019	0	28	JOHNSON, L.
	201900534101	08/05/2019	8/5/2019	0	28	JOHNSON, L.
	201900555601	08/12/2019	8/12/2019	0	28	JOHNSON, L.
	201900567801	08/19/2019	8/19/2019	0	28	JOHNSON, L.
	201900582501	08/26/2019	8/26/2019	0	28	JOHNSON, L.
	201900592701	09/02/2019	9/3/2019	1	28	JOHNSON, L.
	201900610601	09/09/2019	9/9/2019	0	28	JOHNSON, L.
	201900623401	09/16/2019	9/16/2019	0	28	JOHNSON, L.
	201900636501	09/23/2019	9/23/2019	0	28	JOHNSON, L.
	201900651901	09/30/2019	9/30/2019	0	28	JOHNSON, L.
	201900665901	10/07/2019	10/7/2019	0	28	JOHNSON, L.
	201900693901	10/14/2019	10/14/2019	0	28	JOHNSON, L.
	201900706201	10/21/2019	10/21/2019	0	28	JOHNSON, L.
	201900718001	10/28/2019	10/28/2019	0	28	JOHNSON, L.
	201900741901	11/04/2019	11/4/2019	0	28	JOHNSON, L.
	201900751801	11/11/2019	11/11/2019	0	28	PRICE, L
	201900764301	11/18/2019	11/18/2019	0	28	JOHNSON, L.
	201900775901	11/25/2019	11/25/2019	0	28	JOHNSON, L.
	201900793601	12/02/2019	12/2/2019	0	28	JOHNSON, L.

<u>STATION NAME</u>	<u>W/O No.</u>	<u>INIT. DATE</u>	<u>COMP. DATE</u>	<u>NO OF DAYS</u>	<u>PIECES OF EQUIP.</u>	<u>COMPLETED BY</u>
	201900802701	12/09/2019	12/9/2019	0	28	JOHNSON, L.
	201900810401	12/16/2019	12/16/2019	0	28	JOHNSON, L.
	201900822801	12/23/2019	12/23/2019	0	28	JOHNSON, L.

*COUNT* = **52**

<u>STATION NAME</u>	<u>W/O No.</u>	<u>INIT. DATE</u>	<u>COMP. DATE</u>	<u>NO OF DAYS</u>	<u>PIECES OF EQUIP.</u>	<u>COMPLETED BY</u>
<b>SEWAGE PUMP STATION NO. 6</b>	20190000601	01/02/2019	1/2/2019	0	21	JOHNSON, L.
	201900057401	01/07/2019	1/7/2019	0	21	JOHNSON, L.
	201900078801	01/14/2019	1/14/2019	0	21	JOHNSON, L.
	201900093601	01/21/2019	1/22/2019	1	21	JOHNSON, L.
	201900127201	01/28/2019	1/28/2019	0	21	JOHNSON, L.
	201900138601	02/04/2019	2/4/2019	0	21	JOHNSON, L.
	201900159001	02/11/2019	2/11/2019	0	21	PICHON, C.
	201900171701	02/18/2019	2/18/2019	0	21	JOHNSON, L.
	201900183801	02/25/2019	2/25/2019	0	21	JOHNSON, L.
	201900206201	03/04/2019	3/4/2019	0	21	JOHNSON, L.
	201900217001	03/11/2019	3/11/2019	0	21	PICHON, C.
	201900231301	03/18/2019	3/18/2019	0	21	JOHNSON, L.
	201900248201	03/25/2019	3/25/2019	0	21	JOHNSON, L.
	201900269501	04/01/2019	4/1/2019	0	21	JOHNSON, L.
	201900283501	04/08/2019	4/10/2019	2	21	PICHON, C.
	201900298101	04/15/2019	4/15/2019	0	21	JOHNSON, L.
	201900308401	04/22/2019	4/22/2019	0	21	JOHNSON, L.
	201900322401	04/29/2019	4/30/2019	1	21	JOHNSON, L.
	201900339601	05/06/2019	5/6/2019	0	21	PICHON, C.
	201900351101	05/13/2019	5/13/2019	0	21	JOHNSON, L.
	201900364001	05/20/2019	5/20/2019	0	21	JOHNSON, L.
	201900374101	05/27/2019	5/28/2019	1	21	JOHNSON, L.
	201900394101	06/03/2019	6/4/2019	1	21	PICHON, C.
	201900404801	06/10/2019	6/12/2019	2	21	PICHON, C.
	201900419901	06/17/2019	6/17/2019	0	21	JOHNSON, L.
	201900435301	06/24/2019	6/24/2019	0	21	JOHNSON, L.
	201900460201	07/01/2019	7/1/2019	0	21	JOHNSON, L.
	201900478601	07/08/2019	7/8/2019	0	21	PICHON, C.
	201900497001	07/15/2019	7/15/2019	0	21	JOHNSON, L.
	201900511401	07/22/2019	7/22/2019	0	21	JOHNSON, L.
	201900521701	07/29/2019	7/29/2019	0	21	JOHNSON, L.
	201900534201	08/05/2019	8/5/2019	0	21	JOHNSON, L.
	201900555701	08/12/2019	8/12/2019	0	21	JOHNSON, L.
	201900567901	08/19/2019	8/19/2019	0	21	JOHNSON, L.
	201900582601	08/26/2019	8/26/2019	0	21	JOHNSON, L.
	201900592801	09/02/2019	9/3/2019	1	21	JOHNSON, L.
	201900610701	09/09/2019	9/9/2019	0	21	JOHNSON, L.
	201900623501	09/16/2019	9/16/2019	0	21	JOHNSON, L.
	201900636601	09/23/2019	9/23/2019	0	21	JOHNSON, L.
	201900652001	09/30/2019	9/30/2019	0	21	JOHNSON, L.
	201900666001	10/07/2019	10/7/2019	0	21	JOHNSON, L.
	201900694001	10/14/2019	10/14/2019	0	21	JOHNSON, L.
	201900706301	10/21/2019	10/21/2019	0	21	JOHNSON, L.
	201900718101	10/28/2019	10/28/2019	0	21	JOHNSON, L.
	201900742001	11/04/2019	11/4/2019	0	21	JOHNSON, L.
	201900751901	11/11/2019	11/11/2019	0	21	PRICE, L
	201900764401	11/18/2019	11/18/2019	0	21	JOHNSON, L.
	201900776001	11/25/2019	11/25/2019	0	21	JOHNSON, L.
	201900793701	12/02/2019	12/2/2019	0	21	JOHNSON, L.

<u>STATION NAME</u>	<u>W/O No.</u>	<u>INIT. DATE</u>	<u>COMP. DATE</u>	<u>NO OF DAYS</u>	<u>PIECES OF EQUIP.</u>	<u>COMPLETED BY</u>
	201900802801	12/09/2019	12/9/2019	0	21	JOHNSON, L.
	201900810501	12/16/2019	12/16/2019	0	21	JOHNSON, L.
	201900822901	12/23/2019	12/23/2019	0	21	JOHNSON, L.

*COUNT* = **52**

<u>STATION NAME</u>	<u>W/O No.</u>	<u>INIT. DATE</u>	<u>COMP. DATE</u>	<u>NO OF DAYS</u>	<u>PIECES OF EQUIP.</u>	<u>COMPLETED BY</u>
<b>SEWAGE PUMP STATION NO. 8</b>						
	201900007001	01/02/2019	1/2/2019	0	21	JOHNSON, L.
	201900062301	01/07/2019	1/7/2019	0	21	JOHNSON, L.
	201900083701	01/14/2019	1/14/2019	0	21	JOHNSON, L.
	201900098501	01/21/2019	1/22/2019	1	21	JOHNSON, L.
	201900132101	01/28/2019	1/28/2019	0	21	JOHNSON, L.
	201900143501	02/04/2019	2/4/2019	0	21	JOHNSON, L.
	201900163901	02/11/2019	2/11/2019	0	21	PICHON, C.
	201900176501	02/18/2019	2/18/2019	0	21	JOHNSON, L.
	201900188701	02/25/2019	2/25/2019	0	21	JOHNSON, L.
	201900211101	03/04/2019	3/4/2019	0	21	JOHNSON, L.
	201900221901	03/11/2019	3/11/2019	0	21	PICHON, C.
	201900236201	03/18/2019	3/18/2019	0	21	JOHNSON, L.
	201900253101	03/25/2019	3/25/2019	0	21	JOHNSON, L.
	201900274401	04/01/2019	4/1/2019	0	21	JOHNSON, L.
	201900288401	04/08/2019	4/10/2019	2	21	PICHON, C.
	201900303001	04/15/2019	4/15/2019	0	21	JOHNSON, L.
	201900313301	04/22/2019	4/22/2019	0	21	JOHNSON, L.
	201900327301	04/29/2019	4/29/2019	0	21	JOHNSON, L.
	201900344501	05/06/2019	5/6/2019	0	21	PICHON, C.
	201900356001	05/13/2019	5/13/2019	0	21	JOHNSON, L.
	201900368901	05/20/2019	5/20/2019	0	21	JOHNSON, L.
	201900379001	05/27/2019	5/28/2019	1	21	JOHNSON, L.
	201900400501	06/03/2019	6/4/2019	1	21	PICHON, C.
	201900409701	06/10/2019	6/12/2019	2	21	PICHON, C.
	201900424801	06/17/2019	6/17/2019	0	21	JOHNSON, L.
	201900440201	06/24/2019	6/24/2019	0	21	JOHNSON, L.
	201900465101	07/01/2019	7/1/2019	0	21	JOHNSON, L.
	201900483501	07/08/2019	7/8/2019	0	21	PICHON, C.
	201900501901	07/15/2019	7/15/2019	0	21	JOHNSON, L.
	201900516301	07/22/2019	7/22/2019	0	21	JOHNSON, L.
	201900526601	07/29/2019	7/29/2019	0	21	JOHNSON, L.
	201900539001	08/05/2019	8/5/2019	0	21	JOHNSON, L.
	201900560601	08/12/2019	8/12/2019	0	21	JOHNSON, L.
	201900572801	08/19/2019	8/19/2019	0	21	JOHNSON, L.
	201900587501	08/26/2019	8/26/2019	0	21	JOHNSON, L.
	201900597701	09/02/2019	9/3/2019	1	21	JOHNSON, L.
	201900615601	09/09/2019	9/9/2019	0	21	JOHNSON, L.
	201900628401	09/16/2019	9/16/2019	0	21	JOHNSON, L.
	201900641501	09/23/2019	9/23/2019	0	21	JOHNSON, L.
	201900656901	09/30/2019	9/30/2019	0	21	JOHNSON, L.
	201900670901	10/07/2019	10/7/2019	0	21	JOHNSON, L.
	201900698901	10/14/2019	10/14/2019	0	21	JOHNSON, L.
	201900711201	10/21/2019	10/21/2019	0	21	JOHNSON, L.
	201900723001	10/28/2019	10/28/2019	0	21	JOHNSON, L.
	201900746901	11/04/2019	11/4/2019	0	21	JOHNSON, L.
	201900756801	11/11/2019	11/11/2019	0	21	PRICE, L
	201900769301	11/18/2019	11/18/2019	0	21	JOHNSON, L.
	201900780901	11/25/2019	11/25/2019	0	21	JOHNSON, L.
	201900798601	12/02/2019	12/2/2019	0	21	JOHNSON, L.

<u>STATION NAME</u>	<u>W/O No.</u>	<u>INIT. DATE</u>	<u>COMP. DATE</u>	<u>NO OF DAYS</u>	<u>PIECES OF EQUIP.</u>	<u>COMPLETED BY</u>
	201900807701	12/09/2019	12/9/2019	0	21	JOHNSON, L.
	201900815401	12/16/2019	12/16/2019	0	21	JOHNSON, L.
	201900827801	12/23/2019	12/23/2019	0	21	JOHNSON, L.

*COUNT* = **52**

<u>STATION NAME</u>	<u>W/O No.</u>	<u>INIT. DATE</u>	<u>COMP. DATE</u>	<u>NO OF DAYS</u>	<u>PIECES OF EQUIP.</u>	<u>COMPLETED BY</u>
<b>SEWAGE PUMP STATION NO. 9</b>	201900000701	01/02/2019	1/2/2019	0	28	JOHNSON, L.
	201900057501	01/07/2019	1/7/2019	0	28	JOHNSON, L.
	201900078901	01/14/2019	1/14/2019	0	28	JOHNSON, L.
	201900093701	01/21/2019	1/22/2019	1	28	JOHNSON, L.
	201900127301	01/28/2019	1/28/2019	0	28	JOHNSON, L.
	201900138701	02/04/2019	2/4/2019	0	28	JOHNSON, L.
	201900159101	02/11/2019	2/11/2019	0	28	PICHON, C.
	201900171801	02/18/2019	2/18/2019	0	28	JOHNSON, L.
	201900183901	02/25/2019	2/25/2019	0	28	JOHNSON, L.
	201900206301	03/04/2019	3/4/2019	0	28	JOHNSON, L.
	201900217101	03/11/2019	3/11/2019	0	28	PICHON, C.
	201900231401	03/18/2019	3/18/2019	0	28	JOHNSON, L.
	201900248301	03/25/2019	3/25/2019	0	28	JOHNSON, L.
	201900269601	04/01/2019	4/1/2019	0	28	JOHNSON, L.
	201900283601	04/08/2019	4/10/2019	2	28	PICHON, C.
	201900298201	04/15/2019	4/15/2019	0	28	JOHNSON, L.
	201900308501	04/22/2019	4/22/2019	0	28	JOHNSON, L.
	201900322501	04/29/2019	4/30/2019	1	28	JOHNSON, L.
	201900339701	05/06/2019	5/6/2019	0	28	PICHON, C.
	201900351201	05/13/2019	5/13/2019	0	28	JOHNSON, L.
	201900364101	05/20/2019	5/20/2019	0	28	JOHNSON, L.
	201900374201	05/27/2019	5/28/2019	1	28	JOHNSON, L.
	201900394201	06/03/2019	6/4/2019	1	28	PICHON, C.
	201900404901	06/10/2019	6/12/2019	2	28	PICHON, C.
	201900420001	06/17/2019	6/17/2019	0	28	JOHNSON, L.
	201900435401	06/24/2019	6/24/2019	0	28	JOHNSON, L.
	201900460301	07/01/2019	7/1/2019	0	28	JOHNSON, L.
	201900478701	07/08/2019	7/8/2019	0	28	PICHON, C.
	201900497101	07/15/2019	7/15/2019	0	28	JOHNSON, L.
	201900511501	07/22/2019	7/22/2019	0	28	JOHNSON, L.
	201900521801	07/29/2019	7/29/2019	0	28	JOHNSON, L.
	201900534301	08/05/2019	8/5/2019	0	28	JOHNSON, L.
	201900555801	08/12/2019	8/12/2019	0	28	JOHNSON, L.
	201900568001	08/19/2019	8/19/2019	0	28	JOHNSON, L.
	201900582701	08/26/2019	8/26/2019	0	28	JOHNSON, L.
	201900592901	09/02/2019	9/3/2019	1	28	JOHNSON, L.
	201900610801	09/09/2019	9/9/2019	0	28	JOHNSON, L.
	201900623601	09/16/2019	9/16/2019	0	28	JOHNSON, L.
	201900636701	09/23/2019	9/23/2019	0	28	JOHNSON, L.
	201900652101	09/30/2019	9/30/2019	0	28	JOHNSON, L.
	201900666101	10/07/2019	10/7/2019	0	28	JOHNSON, L.
	201900694101	10/14/2019	10/14/2019	0	28	JOHNSON, L.
	201900706401	10/21/2019	10/21/2019	0	28	JOHNSON, L.
	201900718201	10/28/2019	10/28/2019	0	28	JOHNSON, L.
	201900742101	11/04/2019	11/4/2019	0	28	JOHNSON, L.
	201900752001	11/11/2019	11/11/2019	0	28	PRICE, L
	201900764501	11/18/2019	11/18/2019	0	28	JOHNSON, L.
	201900776101	11/25/2019	11/25/2019	0	28	JOHNSON, L.
	201900793801	12/02/2019	12/2/2019	0	28	JOHNSON, L.



<u>STATION NAME</u>	<u>W/O No.</u>	<u>INIT. DATE</u>	<u>COMP. DATE</u>	<u>NO OF DAYS</u>	<u>PIECES OF EQUIP.</u>	<u>COMPLETED BY</u>
	201900802901	12/09/2019	12/9/2019	0	28	JOHNSON, L.
	201900810601	12/16/2019	12/16/2019	0	28	JOHNSON, L.
	201900823001	12/23/2019	12/23/2019	0	28	JOHNSON, L.

*COUNT* = **52**

<u>STATION NAME</u>	<u>W/O No.</u>	<u>INIT. DATE</u>	<u>COMP. DATE</u>	<u>NO OF DAYS</u>	<u>PIECES OF EQUIP.</u>	<u>COMPLETED BY</u>
<b>SEWAGE PUMP STATION OAK ISLAND</b>						
	201900005601	01/02/2019	1/2/2019	0	26	PRICE, L
	201900061101	01/07/2019	1/7/2019	0	26	PRICE, L
	201900082501	01/14/2019	1/14/2019	0	26	PRICE, L
	201900097301	01/21/2019	1/22/2019	1	26	PRICE, L
	201900130901	01/28/2019	1/28/2019	0	26	PRICE, L
	201900142301	02/04/2019	2/4/2019	0	26	PRICE, L
	201900162701	02/11/2019	2/11/2019	0	26	PRICE, L
	201900175401	02/18/2019	2/18/2019	0	26	CASANOVA, A.
	201900187501	02/25/2019	2/25/2019	0	26	PRICE, L
	201900209901	03/04/2019	3/4/2019	0	26	PRICE, L
	201900220701	03/11/2019	3/11/2019	0	26	PRICE, L
	201900235001	03/18/2019	3/18/2019	0	26	CASANOVA, A.
	201900251901	03/25/2019	3/25/2019	0	26	PRICE, L
	201900273201	04/01/2019	4/1/2019	0	26	PRICE, L
	201900287201	04/08/2019	4/8/2019	0	26	PRICE, L
	201900301801	04/15/2019	4/15/2019	0	26	PRICE, L
	201900312101	04/22/2019	4/22/2019	0	26	PRICE, L
	201900326101	04/29/2019	4/29/2019	0	26	PRICE, L
	201900343301	05/06/2019	5/6/2019	0	26	HORTON, J.
	201900354801	05/13/2019	5/13/2019	0	26	PRICE, L
	201900367701	05/20/2019	5/20/2019	0	26	PRICE, L
	201900377801	05/27/2019	5/28/2019	1	26	PRICE, L
	201900399101	06/03/2019	6/4/2019	1	26	PRICE, L
	201900408501	06/10/2019	6/10/2019	0	26	PRICE, L
	201900423601	06/17/2019	6/17/2019	0	26	PRICE, L
	201900439001	06/24/2019	6/24/2019	0	26	PRICE, L
	201900463901	07/01/2019	7/1/2019	0	26	PRICE, L
	201900482301	07/08/2019	7/8/2019	0	26	PRICE, L
	201900500701	07/15/2019	7/15/2019	0	26	PRICE, L
	201900515101	07/22/2019	7/22/2019	0	26	PICHON, C.
	201900525401	07/29/2019	7/29/2019	0	26	PICHON, C.
	201900537901	08/05/2019	8/5/2019	0	26	PRICE, L
	201900559401	08/12/2019	8/12/2019	0	26	PICHON, C.
	201900571601	08/19/2019	8/19/2019	0	26	PICHON, C.
	201900586301	08/26/2019	8/26/2019	0	26	PICHON, C.
	201900596501	09/02/2019	9/3/2019	1	26	PICHON, C.
	201900614401	09/09/2019	9/9/2019	0	26	PICHON, C.
	201900627201	09/16/2019	9/16/2019	0	26	PICHON, C.
	201900640301	09/23/2019	9/23/2019	0	26	PICHON, C.
	201900655701	09/30/2019	9/30/2019	0	26	PICHON, C.
	201900669701	10/07/2019	10/7/2019	0	26	PICHON, C.
	201900697701	10/14/2019	10/14/2019	0	26	PICHON, C.
	201900710001	10/21/2019	10/21/2019	0	26	PRICE, L
	201900721801	10/28/2019	10/28/2019	0	26	PICHON, C.
	201900745701	11/04/2019	11/4/2019	0	26	PICHON, C.
	201900755601	11/11/2019	11/11/2019	0	26	PICHON, C.
	201900768101	11/18/2019	11/18/2019	0	26	PICHON, C.
	201900779701	11/25/2019	11/25/2019	0	26	PICHON, C.
	201900797401	12/02/2019	12/2/2019	0	26	PICHON, C.

<u>STATION NAME</u>	<u>W/O No.</u>	<u>INIT. DATE</u>	<u>COMP. DATE</u>	<u>NO OF DAYS</u>	<u>PIECES OF EQUIP.</u>	<u>COMPLETED BY</u>
	201900806501	12/09/2019	12/9/2019	0	26	PICHON, C.
	201900814201	12/16/2019	12/16/2019	0	26	PICHON, C.
	201900826601	12/23/2019	12/23/2019	0	26	PICHON, C.

*COUNT* = **52**

<u>STATION NAME</u>	<u>W/O No.</u>	<u>INIT. DATE</u>	<u>COMP. DATE</u>	<u>NO OF DAYS</u>	<u>PIECES OF EQUIP.</u>	<u>COMPLETED BY</u>
<b>SEWAGE PUMP STATION PARIS ROAD</b>						
	201900008301	01/02/2019	1/2/2019	0	26	PRICE, L
	201900063401	01/07/2019	1/7/2019	0	26	PRICE, L
	201900084801	01/14/2019	1/14/2019	0	26	PRICE, L
	201900099601	01/21/2019	1/22/2019	1	26	PRICE, L
	201900133201	01/28/2019	1/28/2019	0	26	PRICE, L
	201900144601	02/04/2019	2/4/2019	0	26	PRICE, L
	201900165001	02/11/2019	2/11/2019	0	26	PRICE, L
	201900177601	02/18/2019	2/18/2019	0	26	CASANOVA, A.
	201900189801	02/25/2019	2/25/2019	0	26	PRICE, L
	201900212201	03/04/2019	3/4/2019	0	26	PRICE, L
	201900223001	03/11/2019	3/11/2019	0	26	PRICE, L
	201900237301	03/18/2019	3/18/2019	0	26	CASANOVA, A.
	201900254201	03/25/2019	3/25/2019	0	26	PRICE, L
	201900275501	04/01/2019	4/1/2019	0	26	PRICE, L
	201900289501	04/08/2019	4/8/2019	0	26	PRICE, L
	201900304101	04/15/2019	4/15/2019	0	26	PRICE, L
	201900314401	04/22/2019	4/22/2019	0	26	PRICE, L
	201900328301	04/29/2019	4/29/2019	0	26	PRICE, L
	201900345601	05/06/2019	5/6/2019	0	26	HORTON, J.
	201900357101	05/13/2019	5/13/2019	0	26	PRICE, L
	201900370001	05/20/2019	5/20/2019	0	26	PRICE, L
	201900380101	05/27/2019	5/28/2019	1	26	PRICE, L
	201900401801	06/03/2019	6/4/2019	1	26	PRICE, L
	201900410801	06/10/2019	6/10/2019	0	26	PRICE, L
	201900425901	06/17/2019	6/17/2019	0	26	PRICE, L
	201900441301	06/24/2019	6/24/2019	0	26	PRICE, L
	201900466201	07/01/2019	7/1/2019	0	26	PRICE, L
	201900484601	07/08/2019	7/8/2019	0	26	PRICE, L
	201900503001	07/15/2019	7/15/2019	0	26	PRICE, L
	201900517401	07/22/2019	7/22/2019	0	26	PICHON, C.
	201900527701	07/29/2019	7/29/2019	0	26	PICHON, C.
	201900540101	08/05/2019	8/5/2019	0	26	PRICE, L
	201900561701	08/12/2019	8/12/2019	0	26	PICHON, C.
	201900573901	08/19/2019	8/19/2019	0	26	PICHON, C.
	201900588601	08/26/2019	8/26/2019	0	26	PICHON, C.
	201900598801	09/02/2019	9/3/2019	1	26	PICHON, C.
	201900616701	09/09/2019	9/9/2019	0	26	PICHON, C.
	201900629501	09/16/2019	9/16/2019	0	26	PICHON, C.
	201900642601	09/23/2019	9/24/2019	1	26	PICHON, C.
	201900658001	09/30/2019	9/30/2019	0	26	PICHON, C.
	201900672001	10/07/2019	10/7/2019	0	26	PICHON, C.
	201900700001	10/14/2019	10/14/2019	0	26	PICHON, C.
	201900712301	10/21/2019	10/21/2019	0	26	PRICE, L
	201900724101	10/28/2019	10/28/2019	0	26	ROGERS, E.
	201900748001	11/04/2019	11/4/2019	0	26	PICHON, C.
	201900757901	11/11/2019	11/11/2019	0	26	PICHON, C.
	201900770401	11/18/2019	11/18/2019	0	26	PICHON, C.
	201900782001	11/25/2019	11/25/2019	0	26	PICHON, C.
	201900799701	12/02/2019	12/2/2019	0	26	PICHON, C.

<u>STATION NAME</u>	<u>W/O No.</u>	<u>INIT. DATE</u>	<u>COMP. DATE</u>	<u>NO OF DAYS</u>	<u>PIECES OF EQUIP.</u>	<u>COMPLETED BY</u>
	201900808801	12/09/2019	12/9/2019	0	26	PICHON, C.
	201900816501	12/16/2019	12/16/2019	0	26	PICHON, C.
	201900828901	12/23/2019	12/23/2019	0	26	PICHON, C.

*COUNT* = **52**

<u>STATION NAME</u>	<u>W/O No.</u>	<u>INIT. DATE</u>	<u>COMP. DATE</u>	<u>NO OF DAYS</u>	<u>PIECES OF EQUIP.</u>	<u>COMPLETED BY</u>
<b>SEWAGE PUMP STATION PINES VILLAGE</b>						
	201900005401	01/02/2019	1/2/2019	0	17	KUSCHLER, B.
	201900060901	01/07/2019	1/7/2019	0	17	KUSCHLER, B.
	201900082301	01/14/2019	1/14/2019	0	17	KUSCHLER, B.
	201900097101	01/21/2019	1/22/2019	1	17	PICHON, C.
	201900130701	01/28/2019	1/28/2019	0	17	PICHON, C.
	201900142101	02/04/2019	2/4/2019	0	17	PICHON, C.
	201900162501	02/11/2019	2/11/2019	0	17	KUSCHLER, B.
	201900175201	02/18/2019	2/18/2019	0	17	KUSCHLER, B.
	201900187301	02/25/2019	2/26/2019	1	17	HORTON, J.
	201900209701	03/04/2019	3/4/2019	0	17	KUSCHLER, B.
	201900220501	03/11/2019	3/11/2019	0	17	KUSCHLER, B.
	201900234801	03/18/2019	3/18/2019	0	17	KUSCHLER, B.
	201900251701	03/25/2019	3/25/2019	0	17	KUSCHLER, B.
	201900273001	04/01/2019	4/1/2019	0	17	KUSCHLER, B.
	201900287001	04/08/2019	4/8/2019	0	17	KUSCHLER, B.
	201900301601	04/15/2019	4/15/2019	0	17	KUSCHLER, B.
	201900311901	04/22/2019	4/22/2019	0	17	KUSCHLER, B.
	201900325901	04/29/2019	4/29/2019	0	17	KUSCHLER, B.
	201900343101	05/06/2019	5/6/2019	0	17	MARTIN, D
	201900354601	05/13/2019	5/13/2019	0	17	KUSCHLER, B.
	201900367501	05/20/2019	5/20/2019	0	17	KUSCHLER, B.
	201900377601	05/27/2019	5/28/2019	1	17	KUSCHLER, B.
	201900398901	06/03/2019	6/4/2019	1	17	HORTON, J.
	201900408301	06/10/2019	6/10/2019	0	17	KUSCHLER, B.
	201900423401	06/17/2019	6/17/2019	0	17	KUSCHLER, B.
	201900438801	06/24/2019	6/24/2019	0	17	KUSCHLER, B.
	201900463701	07/01/2019	7/1/2019	0	17	KUSCHLER, B.
	201900482101	07/08/2019	7/8/2019	0	17	KUSCHLER, B.
	201900500501	07/15/2019	7/15/2019	0	17	CASANOVA, A.
	201900514901	07/22/2019	7/22/2019	0	17	KUSCHLER, B.
	201900525201	07/29/2019	7/29/2019	0	17	KUSCHLER, B.
	201900537701	08/05/2019	8/5/2019	0	17	KUSCHLER, B.
	201900559201	08/12/2019	8/12/2019	0	17	KUSCHLER, B.
	201900571401	08/19/2019	8/19/2019	0	17	KUSCHLER, B.
	201900586101	08/26/2019	8/26/2019	0	17	KUSCHLER, B.
	201900596301	09/02/2019	9/3/2019	1	17	KUSCHLER, B.
	201900614201	09/09/2019	9/9/2019	0	17	KUSCHLER, B.
	201900627001	09/16/2019	9/16/2019	0	17	KUSCHLER, B.
	201900640101	09/23/2019	9/23/2019	0	17	KUSCHLER, B.
	201900655501	09/30/2019	9/30/2019	0	17	KUSCHLER, B.
	201900669501	10/07/2019	10/7/2019	0	17	KUSCHLER, B.
	201900697501	10/14/2019	10/14/2019	0	17	KUSCHLER, B.
	201900709801	10/21/2019	10/21/2019	0	17	KUSCHLER, B.
	201900721601	10/28/2019	10/28/2019	0	17	KUSCHLER, B.
	201900745501	11/04/2019	11/4/2019	0	17	SMITH, M.
	201900755401	11/11/2019	11/11/2019	0	17	KUSCHLER, B.
	201900767901	11/18/2019	11/18/2019	0	17	KUSCHLER, B.
	201900779501	11/25/2019	11/25/2019	0	17	SMITH, M.
	201900797201	12/02/2019	12/2/2019	0	17	KUSCHLER, B.

<u>STATION NAME</u>	<u>W/O No.</u>	<u>INIT. DATE</u>	<u>COMP. DATE</u>	<u>NO OF DAYS</u>	<u>PIECES OF EQUIP.</u>	<u>COMPLETED BY</u>
	201900806301	12/09/2019	12/9/2019	0	17	KUSCHLER, B.
	201900814001	12/16/2019	12/16/2019	0	17	KUSCHLER, B.
	201900826401	12/23/2019	12/23/2019	0	17	KUSCHLER, B.

*COUNT* = **52**

<u>STATION NAME</u>	<u>W/O No.</u>	<u>INIT. DATE</u>	<u>COMP. DATE</u>	<u>NO OF DAYS</u>	<u>PIECES OF EQUIP.</u>	<u>COMPLETED BY</u>
<b>SEWAGE PUMP STATION PLUM ORCHARD</b>						
	201900007901	01/02/2019	1/2/2019	0	26	CUMMINGS, M.
	201900063201	01/07/2019	1/7/2019	0	26	CUMMINGS, M.
	201900084601	01/14/2019	1/14/2019	0	26	CUMMINGS, M.
	201900099401	01/21/2019	1/22/2019	1	26	CUMMINGS, M.
	201900133001	01/28/2019	1/28/2019	0	26	CUMMINGS, M.
	201900144401	02/04/2019	2/4/2019	0	26	CUMMINGS, M.
	201900164801	02/11/2019	2/11/2019	0	26	CUMMINGS, M.
	201900177401	02/18/2019	2/18/2019	0	26	CUMMINGS, M.
	201900189601	02/25/2019	2/25/2019	0	26	CUMMINGS, M.
	201900212001	03/04/2019	3/4/2019	0	26	CUMMINGS, M.
	201900222801	03/11/2019	3/11/2019	0	26	CUMMINGS, M.
	201900237101	03/18/2019	3/18/2019	0	26	JAMES, S.
	201900254001	03/25/2019	3/25/2019	0	26	CUMMINGS, M.
	201900275301	04/01/2019	4/1/2019	0	26	CUMMINGS, M.
	201900289301	04/08/2019	4/8/2019	0	26	CUMMINGS, M.
	201900303901	04/15/2019	4/15/2019	0	26	CUMMINGS, M.
	201900314201	04/22/2019	4/22/2019	0	26	CUMMINGS, M.
	201900328201	04/29/2019	4/29/2019	0	26	CUMMINGS, M.
	201900345401	05/06/2019	5/6/2019	0	26	CUMMINGS, M.
	201900356901	05/13/2019	5/13/2019	0	26	CUMMINGS, M.
	201900369801	05/20/2019	5/20/2019	0	26	CUMMINGS, M.
	201900379901	05/27/2019	5/28/2019	1	26	CUMMINGS, M.
	201900401401	06/03/2019	6/4/2019	1	26	CUMMINGS, M.
	201900410601	06/10/2019	6/10/2019	0	26	PICHON, C.
	201900425701	06/17/2019	6/17/2019	0	26	CUMMINGS, M.
	201900441101	06/24/2019	6/24/2019	0	26	CUMMINGS, M.
	201900466001	07/01/2019	7/1/2019	0	26	CUMMINGS, M.
	201900484401	07/08/2019	7/8/2019	0	26	CUMMINGS, M.
	201900502801	07/15/2019	7/15/2019	0	26	CUMMINGS, M.
	201900517201	07/22/2019	7/22/2019	0	26	CUMMINGS, M.
	201900527501	07/29/2019	7/29/2019	0	26	CUMMINGS, M.
	201900539901	08/05/2019	8/5/2019	0	26	CUMMINGS, M.
	201900561501	08/12/2019	8/12/2019	0	26	JAMES, S.
	201900573701	08/19/2019	8/19/2019	0	26	CUMMINGS, M.
	201900588401	08/26/2019	8/26/2019	0	26	CUMMINGS, M.
	201900598601	09/02/2019	9/3/2019	1	26	CUMMINGS, M.
	201900616501	09/09/2019	9/9/2019	0	26	CASANOVA, A.
	201900629301	09/16/2019	9/16/2019	0	26	CUMMINGS, M.
	201900642401	09/23/2019	9/23/2019	0	26	CUMMINGS, M.
	201900657801	09/30/2019	9/30/2019	0	26	CUMMINGS, M.
	201900671801	10/07/2019	10/7/2019	0	26	CUMMINGS, M.
	201900699801	10/14/2019	10/14/2019	0	26	CUMMINGS, M.
	201900712101	10/21/2019	10/21/2019	0	26	CUMMINGS, M.
	201900723901	10/28/2019	10/28/2019	0	26	CUMMINGS, M.
	201900747801	11/04/2019	11/4/2019	0	26	CUMMINGS, M.
	201900757701	11/11/2019	11/11/2019	0	26	CUMMINGS, M.
	201900770201	11/18/2019	11/18/2019	0	26	CUMMINGS, M.
	201900781801	11/25/2019	11/25/2019	0	26	CUMMINGS, M.
	201900799501	12/02/2019	12/2/2019	0	26	CUMMINGS, M.



<u>STATION NAME</u>	<u>W/O No.</u>	<u>INIT. DATE</u>	<u>COMP. DATE</u>	<u>NO OF DAYS</u>	<u>PIECES OF EQUIP.</u>	<u>COMPLETED BY</u>
	201900808601	12/09/2019	12/9/2019	0	26	CUMMINGS, M.
	201900816301	12/16/2019	12/16/2019	0	26	CUMMINGS, M.
	201900828701	12/23/2019	12/23/2019	0	26	CUMMINGS, M.

*COUNT* = **52**

<u>STATION NAME</u>	<u>W/O No.</u>	<u>INIT. DATE</u>	<u>COMP. DATE</u>	<u>NO OF DAYS</u>	<u>PIECES OF EQUIP.</u>	<u>COMPLETED BY</u>
<b>SEWAGE PUMP STATION SHOREWOOD</b>	201900005701	01/02/2019	1/2/2019	0	28	MEGGS, C.
	201900061201	01/07/2019	1/7/2019	0	28	MEGGS, C.
	201900082601	01/14/2019	1/14/2019	0	28	HORTON, J.
	201900097401	01/21/2019	1/22/2019	1	28	MEGGS, C.
	201900131001	01/28/2019	1/28/2019	0	28	MEGGS, C.
	201900142401	02/04/2019	2/4/2019	0	28	MEGGS, C.
	201900162801	02/11/2019	2/11/2019	0	28	MEGGS, C.
	201900175501	02/18/2019	2/18/2019	0	28	MEGGS, C.
	201900187601	02/25/2019	2/25/2019	0	28	MEGGS, C.
	201900210001	03/04/2019	3/4/2019	0	28	MEGGS, C.
	201900220801	03/11/2019	3/11/2019	0	28	MEGGS, C.
	201900235101	03/18/2019	3/18/2019	0	28	MEGGS, C.
	201900252001	03/25/2019	3/25/2019	0	28	PICHON, C.
	201900273301	04/01/2019	4/1/2019	0	28	MEGGS, C.
	201900287301	04/08/2019	4/8/2019	0	28	MEGGS, C.
	201900301901	04/15/2019	4/15/2019	0	28	MEGGS, C.
	201900312201	04/22/2019	4/22/2019	0	28	PICHON, C.
	201900326201	04/29/2019	4/29/2019	0	28	MEGGS, C.
	201900343401	05/06/2019	5/6/2019	0	28	HORTON, J.
	201900354901	05/13/2019	5/13/2019	0	28	MEGGS, C.
	201900367801	05/20/2019	5/20/2019	0	28	MEGGS, C.
	201900377901	05/27/2019	5/28/2019	1	28	MEGGS, C.
	201900399201	06/03/2019	6/4/2019	1	28	MEGGS, C.
	201900408601	06/10/2019	6/10/2019	0	28	MEGGS, C.
	201900423701	06/17/2019	6/17/2019	0	28	MEGGS, C.
	201900439101	06/24/2019	6/24/2019	0	28	MEGGS, C.
	201900464001	07/01/2019	7/1/2019	0	28	MEGGS, C.
	201900482401	07/08/2019	7/8/2019	0	28	MEGGS, C.
	201900500801	07/15/2019	7/15/2019	0	28	MEGGS, C.
	201900515201	07/22/2019	7/22/2019	0	28	CASANOVA, A.
	201900525501	07/29/2019	7/29/2019	0	28	MEGGS, C.
	201900538001	08/05/2019	8/5/2019	0	28	MEGGS, C.
	201900559501	08/12/2019	8/12/2019	0	28	MEGGS, C.
	201900571701	08/19/2019	8/19/2019	0	28	MEGGS, C.
	201900586401	08/26/2019	8/26/2019	0	28	PRICE, L
	201900596601	09/02/2019	9/3/2019	1	28	MEGGS, C.
	201900614501	09/09/2019	9/9/2019	0	28	MEGGS, C.
	201900627301	09/16/2019	9/16/2019	0	28	MEGGS, C.
	201900640401	09/23/2019	9/23/2019	0	28	MEGGS, C.
	201900655801	09/30/2019	9/30/2019	0	28	MEGGS, C.
	201900669801	10/07/2019	10/7/2019	0	28	MEGGS, C.
	201900697801	10/14/2019	10/14/2019	0	28	MEGGS, C.
	201900710101	10/21/2019	10/21/2019	0	28	MEGGS, C.
	201900721901	10/28/2019	10/28/2019	0	28	ROGERS, E.
	201900745801	11/04/2019	11/4/2019	0	28	MEGGS, C.
	201900755701	11/11/2019	11/11/2019	0	28	MEGGS, C.
	201900768201	11/18/2019	11/18/2019	0	28	SMITH, M.
	201900779801	11/25/2019	11/25/2019	0	28	MEGGS, C.
	201900797501	12/02/2019	12/2/2019	0	28	MEGGS, C.

<u>STATION NAME</u>	<u>W/O No.</u>	<u>INIT. DATE</u>	<u>COMP. DATE</u>	<u>NO OF DAYS</u>	<u>PIECES OF EQUIP.</u>	<u>COMPLETED BY</u>
	201900806601	12/09/2019	12/9/2019	0	28	MEGGS, C.
	201900814301	12/16/2019	12/16/2019	0	28	MEGGS, C.
	201900826701	12/23/2019	12/23/2019	0	28	MEGGS, C.

*COUNT* = **52**

<u>STATION NAME</u>	<u>W/O No.</u>	<u>INIT. DATE</u>	<u>COMP. DATE</u>	<u>NO OF DAYS</u>	<u>PIECES OF EQUIP.</u>	<u>COMPLETED BY</u>
<b>SEWAGE PUMP STATION SOUTHERN SCRAP</b>						
	201900005801	01/02/2019	1/2/2019	0	21	KUSCHLER, B.
	201900061301	01/07/2019	1/7/2019	0	21	KUSCHLER, B.
	201900082701	01/14/2019	1/14/2019	0	21	KUSCHLER, B.
	201900097501	01/21/2019	1/22/2019	1	21	PICHON, C.
	201900131101	01/28/2019	1/28/2019	0	21	PICHON, C.
	201900142501	02/04/2019	2/4/2019	0	21	PICHON, C.
	201900162901	02/11/2019	2/11/2019	0	21	KUSCHLER, B.
	201900175601	02/18/2019	2/18/2019	0	21	KUSCHLER, B.
	201900187701	02/25/2019	2/26/2019	1	21	HORTON, J.
	201900210101	03/04/2019	3/4/2019	0	21	KUSCHLER, B.
	201900220901	03/11/2019	3/11/2019	0	21	KUSCHLER, B.
	201900235201	03/18/2019	3/18/2019	0	21	KUSCHLER, B.
	201900252101	03/25/2019	3/25/2019	0	21	KUSCHLER, B.
	201900273401	04/01/2019	4/1/2019	0	21	KUSCHLER, B.
	201900287401	04/08/2019	4/8/2019	0	21	KUSCHLER, B.
	201900302001	04/15/2019	4/15/2019	0	21	KUSCHLER, B.
	201900312301	04/22/2019	4/22/2019	0	21	KUSCHLER, B.
	201900326301	04/29/2019	4/29/2019	0	21	KUSCHLER, B.
	201900343501	05/06/2019	5/6/2019	0	21	PICHON, C.
	201900355001	05/13/2019	5/13/2019	0	21	KUSCHLER, B.
	201900367901	05/20/2019	5/20/2019	0	21	KUSCHLER, B.
	201900378001	05/27/2019	5/28/2019	1	21	KUSCHLER, B.
	201900399301	06/03/2019	6/4/2019	1	21	HORTON, J.
	201900408701	06/10/2019	6/10/2019	0	21	KUSCHLER, B.
	201900423801	06/17/2019	6/17/2019	0	21	KUSCHLER, B.
	201900439201	06/24/2019	6/24/2019	0	21	KUSCHLER, B.
	201900464101	07/01/2019	7/1/2019	0	21	KUSCHLER, B.
	201900482501	07/08/2019	7/8/2019	0	21	KUSCHLER, B.
	201900500901	07/15/2019	7/15/2019	0	21	CASANOVA, A.
	201900515301	07/22/2019	7/22/2019	0	21	KUSCHLER, B.
	201900525601	07/29/2019	7/29/2019	0	21	KUSCHLER, B.
	201900538101	08/05/2019	8/5/2019	0	21	KUSCHLER, B.
	201900559601	08/12/2019	8/12/2019	0	21	KUSCHLER, B.
	201900571801	08/19/2019	8/19/2019	0	21	KUSCHLER, B.
	201900586501	08/26/2019	8/26/2019	0	21	KUSCHLER, B.
	201900596701	09/02/2019	9/3/2019	1	21	JAMES, S.
	201900614601	09/09/2019	9/9/2019	0	21	KUSCHLER, B.
	201900627401	09/16/2019	9/16/2019	0	21	KUSCHLER, B.
	201900640501	09/23/2019	9/23/2019	0	21	KUSCHLER, B.
	201900655901	09/30/2019	9/30/2019	0	21	KUSCHLER, B.
	201900669901	10/07/2019	10/7/2019	0	21	KUSCHLER, B.
	201900697901	10/14/2019	10/14/2019	0	21	KUSCHLER, B.
	201900710201	10/21/2019	10/21/2019	0	21	KUSCHLER, B.
	201900722001	10/28/2019	10/28/2019	0	21	KUSCHLER, B.
	201900745901	11/04/2019	11/4/2019	0	21	SMITH, M.
	201900755801	11/11/2019	11/11/2019	0	21	KUSCHLER, B.
	201900768301	11/18/2019	11/18/2019	0	21	KUSCHLER, B.
	201900779901	11/25/2019	11/25/2019	0	21	SMITH, M.
	201900797601	12/02/2019	12/2/2019	0	21	KUSCHLER, B.

<u>STATION NAME</u>	<u>W/O No.</u>	<u>INIT. DATE</u>	<u>COMP. DATE</u>	<u>NO OF DAYS</u>	<u>PIECES OF EQUIP.</u>	<u>COMPLETED BY</u>
	201900806701	12/09/2019	12/9/2019	0	21	KUSCHLER, B.
	201900814401	12/16/2019	12/19/2019	3	21	KUSCHLER, B.
	201900826801	12/23/2019	12/23/2019	0	21	KUSCHLER, B.

*COUNT* = **52**

<u>STATION NAME</u>	<u>W/O No.</u>	<u>INIT. DATE</u>	<u>COMP. DATE</u>	<u>NO OF DAYS</u>	<u>PIECES OF EQUIP.</u>	<u>COMPLETED BY</u>
<b>SEWAGE PUMP STATION VENETIAN ISLES 2</b>						
	20190006001	01/02/2019	1/2/2019	0	22	PRICE, L
	201900061401	01/07/2019	1/7/2019	0	22	PRICE, L
	201900082801	01/14/2019	1/14/2019	0	22	PRICE, L
	201900097601	01/21/2019	1/22/2019	1	22	PRICE, L
	201900131201	01/28/2019	1/28/2019	0	22	PRICE, L
	201900142601	02/04/2019	2/4/2019	0	22	PRICE, L
	201900163001	02/11/2019	2/11/2019	0	22	PRICE, L
	201900175701	02/18/2019	2/18/2019	0	22	CASANOVA, A.
	201900187801	02/25/2019	2/25/2019	0	22	PRICE, L
	201900210201	03/04/2019	3/4/2019	0	22	PRICE, L
	201900221001	03/11/2019	3/11/2019	0	22	PRICE, L
	201900235301	03/18/2019	3/18/2019	0	22	MEGGS, C.
	201900252201	03/25/2019	3/25/2019	0	22	PRICE, L
	201900273501	04/01/2019	4/1/2019	0	22	PRICE, L
	201900287501	04/08/2019	4/8/2019	0	22	PRICE, L
	201900302101	04/15/2019	4/15/2019	0	22	PRICE, L
	201900312401	04/22/2019	4/22/2019	0	22	PRICE, L
	201900326401	04/29/2019	4/29/2019	0	22	PRICE, L
	201900343601	05/06/2019	5/6/2019	0	22	HORTON, J.
	201900355101	05/13/2019	5/13/2019	0	22	PRICE, L
	201900368001	05/20/2019	5/20/2019	0	22	PRICE, L
	201900378101	05/27/2019	5/28/2019	1	22	PRICE, L
	201900399501	06/03/2019	6/4/2019	1	22	PRICE, L
	201900408801	06/10/2019	6/10/2019	0	22	PRICE, L
	201900423901	06/17/2019	6/17/2019	0	22	PRICE, L
	201900439301	06/24/2019	6/24/2019	0	22	PRICE, L
	201900464201	07/01/2019	7/1/2019	0	22	PRICE, L
	201900482601	07/08/2019	7/8/2019	0	22	PRICE, L
	201900501001	07/15/2019	7/15/2019	0	22	PRICE, L
	201900515401	07/22/2019	7/22/2019	0	22	PICHON, C.
	201900525701	07/29/2019	7/29/2019	0	22	PICHON, C.
	201900538201	08/05/2019	8/5/2019	0	22	PRICE, L
	201900559701	08/12/2019	8/12/2019	0	22	PICHON, C.
	201900571901	08/19/2019	8/19/2019	0	22	PICHON, C.
	201900586601	08/26/2019	8/26/2019	0	22	PICHON, C.
	201900596801	09/02/2019	9/3/2019	1	22	PICHON, C.
	201900614701	09/09/2019	9/9/2019	0	22	PICHON, C.
	201900627501	09/16/2019	9/16/2019	0	22	PICHON, C.
	201900640601	09/23/2019	9/23/2019	0	22	PICHON, C.
	201900656001	09/30/2019	9/30/2019	0	22	PICHON, C.
	201900670001	10/07/2019	10/7/2019	0	22	PICHON, C.
	201900698001	10/14/2019	10/14/2019	0	22	PICHON, C.
	201900710301	10/21/2019	10/21/2019	0	22	PRICE, L
	201900722101	10/28/2019	10/28/2019	0	22	PICHON, C.
	201900746001	11/04/2019	11/4/2019	0	22	PICHON, C.
	201900755901	11/11/2019	11/11/2019	0	22	PICHON, C.
	201900768401	11/18/2019	11/18/2019	0	22	PICHON, C.
	201900780001	11/25/2019	11/25/2019	0	22	PICHON, C.
	201900797701	12/02/2019	12/2/2019	0	22	PICHON, C.

<u>STATION NAME</u>	<u>W/O No.</u>	<u>INIT. DATE</u>	<u>COMP. DATE</u>	<u>NO OF DAYS</u>	<u>PIECES OF EQUIP.</u>	<u>COMPLETED BY</u>
	201900806801	12/09/2019	12/9/2019	0	22	PICHON, C.
	201900814501	12/16/2019	12/16/2019	0	22	PICHON, C.
	201900826901	12/23/2019	12/23/2019	0	22	PICHON, C.

*COUNT* = **52**

<u>STATION NAME</u>	<u>W/O No.</u>	<u>INIT. DATE</u>	<u>COMP. DATE</u>	<u>NO OF DAYS</u>	<u>PIECES OF EQUIP.</u>	<u>COMPLETED BY</u>
<b>SEWAGE PUMP STATION VICTORIA</b>	201900006101	01/02/2019	1/2/2019	0	22	KUSCHLER, B.
	201900061501	01/07/2019	1/7/2019	0	22	KUSCHLER, B.
	201900082901	01/14/2019	1/14/2019	0	22	KUSCHLER, B.
	201900097701	01/21/2019	1/22/2019	1	22	PICHON, C.
	201900131301	01/28/2019	1/28/2019	0	22	PICHON, C.
	201900142701	02/04/2019	2/4/2019	0	22	PICHON, C.
	201900163101	02/11/2019	2/11/2019	0	22	KUSCHLER, B.
	201900175801	02/18/2019	2/18/2019	0	22	KUSCHLER, B.
	201900187901	02/25/2019	2/26/2019	1	22	HORTON, J.
	201900210301	03/04/2019	3/4/2019	0	22	KUSCHLER, B.
	201900221101	03/11/2019	3/11/2019	0	22	KUSCHLER, B.
	201900235401	03/18/2019	3/18/2019	0	22	KUSCHLER, B.
	201900252301	03/25/2019	3/25/2019	0	22	KUSCHLER, B.
	201900273601	04/01/2019	4/1/2019	0	22	KUSCHLER, B.
	201900287601	04/08/2019	4/8/2019	0	22	KUSCHLER, B.
	201900302201	04/15/2019	4/15/2019	0	22	KUSCHLER, B.
	201900312501	04/22/2019	4/22/2019	0	22	KUSCHLER, B.
	201900326501	04/29/2019	4/29/2019	0	22	KUSCHLER, B.
	201900343701	05/06/2019	5/6/2019	0	22	MARTIN, D
	201900355201	05/13/2019	5/13/2019	0	22	KUSCHLER, B.
	201900368101	05/20/2019	5/20/2019	0	22	KUSCHLER, B.
	201900378201	05/27/2019	5/28/2019	1	22	KUSCHLER, B.
	201900399601	06/03/2019	6/4/2019	1	22	HORTON, J.
	201900408901	06/10/2019	6/10/2019	0	22	KUSCHLER, B.
	201900424001	06/17/2019	6/17/2019	0	22	KUSCHLER, B.
	201900439401	06/24/2019	6/24/2019	0	22	KUSCHLER, B.
	201900464301	07/01/2019	7/1/2019	0	22	KUSCHLER, B.
	201900482701	07/08/2019	7/8/2019	0	22	KUSCHLER, B.
	201900501101	07/15/2019	7/15/2019	0	22	CASANOVA, A.
	201900515501	07/22/2019	7/22/2019	0	22	KUSCHLER, B.
	201900525801	07/29/2019	7/29/2019	0	22	KUSCHLER, B.
	201900538301	08/05/2019	8/5/2019	0	22	KUSCHLER, B.
	201900559801	08/12/2019	8/12/2019	0	22	KUSCHLER, B.
	201900572001	08/19/2019	8/19/2019	0	22	KUSCHLER, B.
	201900586701	08/26/2019	8/26/2019	0	22	KUSCHLER, B.
	201900596901	09/02/2019	9/3/2019	1	22	KUSCHLER, B.
	201900614801	09/09/2019	9/9/2019	0	22	KUSCHLER, B.
	201900627601	09/16/2019	9/16/2019	0	22	KUSCHLER, B.
	201900640701	09/23/2019	9/23/2019	0	22	KUSCHLER, B.
	201900656101	09/30/2019	9/30/2019	0	22	KUSCHLER, B.
	201900670101	10/07/2019	10/7/2019	0	22	KUSCHLER, B.
	201900698101	10/14/2019	10/14/2019	0	22	KUSCHLER, B.
	201900710401	10/21/2019	10/21/2019	0	22	PRICE, L
	201900722201	10/28/2019	10/28/2019	0	22	KUSCHLER, B.
	201900746101	11/04/2019	11/4/2019	0	22	SMITH, M.
	201900756001	11/11/2019	11/11/2019	0	22	KUSCHLER, B.
	201900768501	11/18/2019	11/18/2019	0	22	KUSCHLER, B.
	201900780101	11/25/2019	11/25/2019	0	22	SMITH, M.
	201900797801	12/02/2019	12/2/2019	0	22	KUSCHLER, B.



<u>STATION NAME</u>	<u>W/O No.</u>	<u>INIT. DATE</u>	<u>COMP. DATE</u>	<u>NO OF DAYS</u>	<u>PIECES OF EQUIP.</u>	<u>COMPLETED BY</u>
	201900806901	12/09/2019	12/9/2019	0	22	KUSCHLER, B.
	201900814601	12/16/2019	12/16/2019	0	22	KUSCHLER, B.
	201900827001	12/23/2019	12/23/2019	0	22	KUSCHLER, B.

*COUNT* = **52**

<u>STATION NAME</u>	<u>W/O No.</u>	<u>INIT. DATE</u>	<u>COMP. DATE</u>	<u>NO OF DAYS</u>	<u>PIECES OF EQUIP.</u>	<u>COMPLETED BY</u>
<b>SEWAGE PUMP STATION VILLAGE DE LEST</b>						
	201900006301	01/02/2019	1/2/2019	0	22	PRICE, L
	201900061701	01/07/2019	1/7/2019	0	22	PRICE, L
	201900083101	01/14/2019	1/14/2019	0	22	PRICE, L
	201900097901	01/21/2019	1/22/2019	1	22	PRICE, L
	201900131501	01/28/2019	1/28/2019	0	22	PRICE, L
	201900142901	02/04/2019	2/4/2019	0	22	PRICE, L
	201900163301	02/11/2019	2/11/2019	0	22	PRICE, L
	201900176001	02/18/2019	2/18/2019	0	22	CASANOVA, A.
	201900188101	02/25/2019	2/25/2019	0	22	PRICE, L
	201900210501	03/04/2019	3/4/2019	0	22	PRICE, L
	201900221301	03/11/2019	3/11/2019	0	22	PRICE, L
	201900235601	03/18/2019	3/18/2019	0	22	CASANOVA, A.
	201900252501	03/25/2019	3/25/2019	0	22	PRICE, L
	201900273801	04/01/2019	4/1/2019	0	22	PRICE, L
	201900287801	04/08/2019	4/8/2019	0	22	PRICE, L
	201900302401	04/15/2019	4/15/2019	0	22	CUMMINGS, M.
	201900312701	04/22/2019	4/22/2019	0	22	PRICE, L
	201900326701	04/29/2019	4/29/2019	0	22	PRICE, L
	201900343901	05/06/2019	5/6/2019	0	22	HORTON, J.
	201900355401	05/13/2019	5/13/2019	0	22	PRICE, L
	201900368301	05/20/2019	5/20/2019	0	22	PRICE, L
	201900378401	05/27/2019	5/28/2019	1	22	PRICE, L
	201900399801	06/03/2019	6/4/2019	1	22	PRICE, L
	201900409101	06/10/2019	6/10/2019	0	22	PRICE, L
	201900424201	06/17/2019	6/17/2019	0	22	PRICE, L
	201900439601	06/24/2019	6/24/2019	0	22	PRICE, L
	201900464501	07/01/2019	7/1/2019	0	22	PRICE, L
	201900482901	07/08/2019	7/8/2019	0	22	PRICE, L
	201900501301	07/15/2019	7/15/2019	0	22	PRICE, L
	201900515701	07/22/2019	7/22/2019	0	22	PICHON, C.
	201900526001	07/29/2019	7/29/2019	0	22	PICHON, C.
	201900538501	08/05/2019	8/5/2019	0	22	PRICE, L
	201900560001	08/12/2019	8/12/2019	0	22	PICHON, C.
	201900572201	08/19/2019	8/19/2019	0	22	PICHON, C.
	201900586901	08/26/2019	8/26/2019	0	22	PICHON, C.
	201900597101	09/02/2019	9/3/2019	1	22	PICHON, C.
	201900615001	09/09/2019	9/9/2019	0	22	PICHON, C.
	201900627801	09/16/2019	9/16/2019	0	22	PICHON, C.
	201900640901	09/23/2019	9/23/2019	0	22	PICHON, C.
	201900656301	09/30/2019	9/30/2019	0	22	PICHON, C.
	201900670301	10/07/2019	10/7/2019	0	22	PICHON, C.
	201900698301	10/14/2019	10/14/2019	0	22	PICHON, C.
	201900710601	10/21/2019	10/21/2019	0	22	PRICE, L
	201900722401	10/28/2019	10/28/2019	0	22	PICHON, C.
	201900746301	11/04/2019	11/4/2019	0	22	PICHON, C.
	201900756201	11/11/2019	11/11/2019	0	22	PICHON, C.
	201900768701	11/18/2019	11/18/2019	0	22	PICHON, C.
	201900780301	11/25/2019	11/25/2019	0	22	PICHON, C.
	201900798001	12/02/2019	12/2/2019	0	22	PICHON, C.

<u>STATION NAME</u>	<u>W/O No.</u>	<u>INIT. DATE</u>	<u>COMP. DATE</u>	<u>NO OF DAYS</u>	<u>PIECES OF EQUIP.</u>	<u>COMPLETED BY</u>
	201900807101	12/09/2019	12/9/2019	0	22	PICHON, C.
	201900814801	12/16/2019	12/16/2019	0	22	PICHON, C.
	201900827201	12/23/2019	12/23/2019	0	22	PICHON, C.

*COUNT* = **52**

<u>STATION NAME</u>	<u>W/O No.</u>	<u>INIT. DATE</u>	<u>COMP. DATE</u>	<u>NO OF DAYS</u>	<u>PIECES OF EQUIP.</u>	<u>COMPLETED BY</u>
<b>SEWAGE PUMP STATION WEBER</b>						
	201900006201	01/02/2019	1/2/2019	0	26	MEGGS, C.
	201900061601	01/07/2019	1/7/2019	0	26	MEGGS, C.
	201900083001	01/14/2019	1/14/2019	0	26	HORTON, J.
	201900097801	01/21/2019	1/22/2019	1	26	CASANOVA, A.
	201900131401	01/28/2019	1/28/2019	0	26	MEGGS, C.
	201900142801	02/04/2019	2/4/2019	0	26	MEGGS, C.
	201900163201	02/11/2019	2/11/2019	0	26	MEGGS, C.
	201900175901	02/18/2019	2/18/2019	0	26	MEGGS, C.
	201900188001	02/25/2019	2/25/2019	0	26	MEGGS, C.
	201900210401	03/04/2019	3/4/2019	0	26	MEGGS, C.
	201900221201	03/11/2019	3/11/2019	0	26	MEGGS, C.
	201900235501	03/18/2019	3/18/2019	0	26	MEGGS, C.
	201900252401	03/25/2019	3/25/2019	0	26	PICHON, C.
	201900273701	04/01/2019	4/1/2019	0	26	CUMMINGS, M.
	201900287701	04/08/2019	4/8/2019	0	26	MEGGS, C.
	201900302301	04/15/2019	4/15/2019	0	26	MEGGS, C.
	201900312601	04/22/2019	4/22/2019	0	26	PICHON, C.
	201900326601	04/29/2019	4/29/2019	0	26	MEGGS, C.
	201900343801	05/06/2019	5/6/2019	0	26	CUMMINGS, M.
	201900355301	05/13/2019	5/13/2019	0	26	MEGGS, C.
	201900368201	05/20/2019	5/20/2019	0	26	MEGGS, C.
	201900378301	05/27/2019	5/28/2019	1	26	MEGGS, C.
	201900399701	06/03/2019	6/4/2019	1	26	MEGGS, C.
	201900409001	06/10/2019	6/10/2019	0	26	MEGGS, C.
	201900424101	06/17/2019	6/17/2019	0	26	MEGGS, C.
	201900439501	06/24/2019	6/24/2019	0	26	MEGGS, C.
	201900464401	07/01/2019	7/1/2019	0	26	MEGGS, C.
	201900482801	07/08/2019	7/8/2019	0	26	MEGGS, C.
	201900501201	07/15/2019	7/15/2019	0	26	MEGGS, C.
	201900515601	07/22/2019	7/22/2019	0	26	CASANOVA, A.
	201900525901	07/29/2019	7/29/2019	0	26	MEGGS, C.
	201900538401	08/05/2019	8/5/2019	0	26	MEGGS, C.
	201900559901	08/12/2019	8/12/2019	0	26	MEGGS, C.
	201900572101	08/19/2019	8/19/2019	0	26	MEGGS, C.
	201900586801	08/26/2019	8/26/2019	0	26	PRICE, L
	201900597001	09/02/2019	9/3/2019	1	26	MEGGS, C.
	201900614901	09/09/2019	9/9/2019	0	26	MEGGS, C.
	201900627701	09/16/2019	9/16/2019	0	26	MEGGS, C.
	201900640801	09/23/2019	9/23/2019	0	26	MEGGS, C.
	201900656201	09/30/2019	9/30/2019	0	26	MEGGS, C.
	201900670201	10/07/2019	10/7/2019	0	26	MEGGS, C.
	201900698201	10/14/2019	10/14/2019	0	26	MEGGS, C.
	201900710501	10/21/2019	10/21/2019	0	26	MEGGS, C.
	201900722301	10/28/2019	10/28/2019	0	26	MEGGS, C.
	201900746201	11/04/2019	11/4/2019	0	26	MEGGS, C.
	201900756101	11/11/2019	11/11/2019	0	26	MEGGS, C.
	201900768601	11/18/2019	11/18/2019	0	26	SMITH, M.
	201900780201	11/25/2019	11/25/2019	0	26	MEGGS, C.
	201900797901	12/02/2019	12/2/2019	0	26	MEGGS, C.

<u>STATION NAME</u>	<u>W/O No.</u>	<u>INIT. DATE</u>	<u>COMP. DATE</u>	<u>NO OF DAYS</u>	<u>PIECES OF EQUIP.</u>	<u>COMPLETED BY</u>
	201900807001	12/09/2019	12/9/2019	0	26	MEGGS, C.
	201900814701	12/16/2019	12/16/2019	0	26	MEGGS, C.
	201900827101	12/23/2019	12/23/2019	0	26	MEGGS, C.

*COUNT* = **52**

<u>STATION NAME</u>	<u>W/O No.</u>	<u>INIT. DATE</u>	<u>COMP. DATE</u>	<u>NO OF DAYS</u>	<u>PIECES OF EQUIP.</u>	<u>COMPLETED BY</u>
<b>SEWAGE PUMP STATION WILLOWBROOK</b>						
	201900006401	01/02/2019	1/2/2019	0	16	PRICE, L
	2019000061801	01/07/2019	1/7/2019	0	16	PRICE, L
	2019000083201	01/14/2019	1/14/2019	0	16	PRICE, L
	2019000098001	01/21/2019	1/22/2019	1	16	PRICE, L
	201900131601	01/28/2019	1/28/2019	0	16	PRICE, L
	201900143001	02/04/2019	2/4/2019	0	16	PRICE, L
	201900163401	02/11/2019	2/11/2019	0	16	PRICE, L
	201900176101	02/18/2019	2/18/2019	0	16	CASANOVA, A.
	201900188201	02/25/2019	2/25/2019	0	16	PRICE, L
	201900210601	03/04/2019	3/4/2019	0	16	PRICE, L
	201900221401	03/11/2019	3/11/2019	0	16	PRICE, L
	201900235701	03/18/2019	3/18/2019	0	16	CASANOVA, A.
	201900252601	03/25/2019	3/25/2019	0	16	PRICE, L
	201900273901	04/01/2019	4/1/2019	0	16	PRICE, L
	201900287901	04/08/2019	4/8/2019	0	16	PRICE, L
	201900302501	04/15/2019	4/15/2019	0	16	PRICE, L
	201900312801	04/22/2019	4/22/2019	0	16	PRICE, L
	201900326801	04/29/2019	4/29/2019	0	16	PRICE, L
	201900344001	05/06/2019	5/6/2019	0	16	HORTON, J.
	201900355501	05/13/2019	5/13/2019	0	16	PRICE, L
	201900368401	05/20/2019	5/20/2019	0	16	PRICE, L
	201900378501	05/27/2019	5/28/2019	1	16	PRICE, L
	201900399901	06/03/2019	6/4/2019	1	16	PRICE, L
	201900409201	06/10/2019	6/10/2019	0	16	PRICE, L
	201900424301	06/17/2019	6/17/2019	0	16	PRICE, L
	201900439701	06/24/2019	6/24/2019	0	16	PRICE, L
	201900464601	07/01/2019	7/1/2019	0	16	PRICE, L
	201900483001	07/08/2019	7/8/2019	0	16	PRICE, L
	201900501401	07/15/2019	7/15/2019	0	16	PRICE, L
	201900515801	07/22/2019	7/22/2019	0	16	PICHON, C.
	201900526101	07/29/2019	7/29/2019	0	16	PICHON, C.
	201900538601	08/05/2019	8/5/2019	0	16	PRICE, L
	201900560101	08/12/2019	8/12/2019	0	16	PICHON, C.
	201900572301	08/19/2019	8/19/2019	0	16	PICHON, C.
	201900587001	08/26/2019	8/26/2019	0	16	PICHON, C.
	201900597201	09/02/2019	9/3/2019	1	16	PICHON, C.
	201900615101	09/09/2019	9/9/2019	0	16	PICHON, C.
	201900627901	09/16/2019	9/16/2019	0	16	PICHON, C.
	201900641001	09/23/2019	9/23/2019	0	16	PICHON, C.
	201900656401	09/30/2019	9/30/2019	0	16	PICHON, C.
	201900670401	10/07/2019	10/7/2019	0	16	PICHON, C.
	201900698401	10/14/2019	10/14/2019	0	16	PICHON, C.
	201900710701	10/21/2019	10/21/2019	0	16	PRICE, L
	201900722501	10/28/2019	10/28/2019	0	16	MEGGS, C.
	201900746401	11/04/2019	11/4/2019	0	16	PICHON, C.
	201900756301	11/11/2019	11/11/2019	0	16	PICHON, C.
	201900768801	11/18/2019	11/18/2019	0	16	PICHON, C.
	201900780401	11/25/2019	11/25/2019	0	16	PICHON, C.
	201900798101	12/02/2019	12/2/2019	0	16	PICHON, C.

<u>STATION NAME</u>	<u>W/O No.</u>	<u>INIT. DATE</u>	<u>COMP. DATE</u>	<u>NO OF DAYS</u>	<u>PIECES OF EQUIP.</u>	<u>COMPLETED BY</u>
	201900807201	12/09/2019	12/9/2019	0	16	PICHON, C.
	201900814901	12/16/2019	12/16/2019	0	16	PICHON, C.
	201900827301	12/23/2019	12/23/2019	0	16	PICHON, C.

*COUNT* = **52**

<u>STATION NAME</u>	<u>W/O No.</u>	<u>INIT. DATE</u>	<u>COMP. DATE</u>	<u>NO OF DAYS</u>	<u>PIECES OF EQUIP.</u>	<u>COMPLETED BY</u>
<b>SEWAGE PUMP STATION WILSON</b>	20190006501	01/02/2019	1/2/2019	0	27	CUMMINGS, M.
	201900061901	01/07/2019	1/7/2019	0	27	CUMMINGS, M.
	201900083301	01/14/2019	1/14/2019	0	27	CUMMINGS, M.
	201900098101	01/21/2019	1/22/2019	1	27	CUMMINGS, M.
	201900131701	01/28/2019	1/28/2019	0	27	CUMMINGS, M.
	201900143101	02/04/2019	2/4/2019	0	27	CUMMINGS, M.
	201900163501	02/11/2019	2/11/2019	0	27	CUMMINGS, M.
	201900176201	02/18/2019	2/18/2019	0	27	CUMMINGS, M.
	201900188301	02/25/2019	2/25/2019	0	27	CUMMINGS, M.
	201900210701	03/04/2019	3/4/2019	0	27	CUMMINGS, M.
	201900221501	03/11/2019	3/11/2019	0	27	CUMMINGS, M.
	201900235801	03/18/2019	3/18/2019	0	27	JAMES, S.
	201900252701	03/25/2019	3/25/2019	0	27	CUMMINGS, M.
	201900274001	04/01/2019	4/1/2019	0	27	CUMMINGS, M.
	201900288001	04/08/2019	4/8/2019	0	27	CUMMINGS, M.
	201900302601	04/15/2019	4/15/2019	0	27	CUMMINGS, M.
	201900312901	04/22/2019	4/22/2019	0	27	CUMMINGS, M.
	201900326901	04/29/2019	4/29/2019	0	27	CUMMINGS, M.
	201900344101	05/06/2019	5/6/2019	0	27	CUMMINGS, M.
	201900355601	05/13/2019	5/13/2019	0	27	CUMMINGS, M.
	201900368501	05/20/2019	5/20/2019	0	27	CUMMINGS, M.
	201900378601	05/27/2019	5/28/2019	1	27	CUMMINGS, M.
	201900400001	06/03/2019	6/4/2019	1	27	CUMMINGS, M.
	201900409301	06/10/2019	6/10/2019	0	27	PICHON, C.
	201900424401	06/17/2019	6/17/2019	0	27	CUMMINGS, M.
	201900439801	06/24/2019	6/24/2019	0	27	CUMMINGS, M.
	201900464701	07/01/2019	7/1/2019	0	27	CUMMINGS, M.
	201900483101	07/08/2019	7/8/2019	0	27	CUMMINGS, M.
	201900501501	07/15/2019	7/15/2019	0	27	CUMMINGS, M.
	201900515901	07/22/2019	7/22/2019	0	27	CUMMINGS, M.
	201900526201	07/29/2019	7/29/2019	0	27	CUMMINGS, M.
	201900538701	08/05/2019	8/5/2019	0	27	CUMMINGS, M.
	201900560201	08/12/2019	8/12/2019	0	27	JAMES, S.
	201900572401	08/19/2019	8/19/2019	0	27	CUMMINGS, M.
	201900587101	08/26/2019	8/26/2019	0	27	CUMMINGS, M.
	201900597301	09/02/2019	9/3/2019	1	27	CUMMINGS, M.
	201900615201	09/09/2019	9/9/2019	0	27	CASANOVA, A.
	201900628001	09/16/2019	9/16/2019	0	27	CUMMINGS, M.
	201900641101	09/23/2019	9/23/2019	0	27	CUMMINGS, M.
	201900656501	09/30/2019	9/30/2019	0	27	PICHON, C.
	201900670501	10/07/2019	10/7/2019	0	27	CUMMINGS, M.
	201900698501	10/14/2019	10/14/2019	0	27	CUMMINGS, M.
	201900710801	10/21/2019	10/21/2019	0	27	CUMMINGS, M.
	201900722601	10/28/2019	10/28/2019	0	27	CUMMINGS, M.
	201900746501	11/04/2019	11/4/2019	0	27	CUMMINGS, M.
	201900756401	11/11/2019	11/11/2019	0	27	CUMMINGS, M.
	201900768901	11/18/2019	11/18/2019	0	27	CUMMINGS, M.
	201900780501	11/25/2019	11/25/2019	0	27	CUMMINGS, M.
	201900798201	12/02/2019	12/2/2019	0	27	CUMMINGS, M.



<u>STATION NAME</u>	<u>W/O No.</u>	<u>INIT. DATE</u>	<u>COMP. DATE</u>	<u>NO OF DAYS</u>	<u>PIECES OF EQUIP.</u>	<u>COMPLETED BY</u>
	201900807301	12/09/2019	12/9/2019	0	27	CUMMINGS, M.
	201900815001	12/16/2019	12/16/2019	0	27	CUMMINGS, M.
	201900827401	12/23/2019	12/23/2019	0	27	CUMMINGS, M.

*COUNT* = **52**

<u>STATION NAME</u>	<u>W/O No.</u>	<u>INIT. DATE</u>	<u>COMP. DATE</u>	<u>NO OF DAYS</u>	<u>PIECES OF EQUIP.</u>	<u>COMPLETED BY</u>
<b>SEWAGE PUMP STATION WRIGHT</b>	201900006701	01/02/2019	1/2/2019	0	16	CUMMINGS, M.
	201900062001	01/07/2019	1/7/2019	0	16	CUMMINGS, M.
	201900083401	01/14/2019	1/14/2019	0	16	CUMMINGS, M.
	201900098201	01/21/2019	1/22/2019	1	16	CUMMINGS, M.
	201900131801	01/28/2019	1/28/2019	0	16	CUMMINGS, M.
	201900143201	02/04/2019	2/4/2019	0	16	CUMMINGS, M.
	201900163601	02/11/2019	2/11/2019	0	16	CUMMINGS, M.
	201900176301	02/18/2019	2/18/2019	0	16	CUMMINGS, M.
	201900188401	02/25/2019	2/25/2019	0	16	CUMMINGS, M.
	201900210801	03/04/2019	3/4/2019	0	16	CUMMINGS, M.
	201900221601	03/11/2019	3/11/2019	0	16	CUMMINGS, M.
	201900235901	03/18/2019	3/18/2019	0	16	JAMES, S.
	201900252801	03/25/2019	3/25/2019	0	16	CUMMINGS, M.
	201900274101	04/01/2019	4/1/2019	0	16	CUMMINGS, M.
	201900288101	04/08/2019	4/8/2019	0	16	CUMMINGS, M.
	201900302701	04/15/2019	4/15/2019	0	16	CUMMINGS, M.
	201900313001	04/22/2019	4/22/2019	0	16	CUMMINGS, M.
	201900327001	04/29/2019	4/29/2019	0	16	CUMMINGS, M.
	201900344201	05/06/2019	5/6/2019	0	16	CUMMINGS, M.
	201900355701	05/13/2019	5/13/2019	0	16	CUMMINGS, M.
	201900368601	05/20/2019	5/20/2019	0	16	CUMMINGS, M.
	201900378701	05/27/2019	5/28/2019	1	16	CUMMINGS, M.
	201900400201	06/03/2019	6/4/2019	1	16	CUMMINGS, M.
	201900409401	06/10/2019	6/10/2019	0	16	PICHON, C.
	201900424501	06/17/2019	6/17/2019	0	16	CUMMINGS, M.
	201900439901	06/24/2019	6/24/2019	0	16	CUMMINGS, M.
	201900464801	07/01/2019	7/1/2019	0	16	CUMMINGS, M.
	201900483201	07/08/2019	7/8/2019	0	16	CUMMINGS, M.
	201900501601	07/15/2019	7/15/2019	0	16	CUMMINGS, M.
	201900516001	07/22/2019	7/22/2019	0	16	CUMMINGS, M.
	201900526301	07/29/2019	7/29/2019	0	16	CUMMINGS, M.
	201900538801	08/05/2019	8/5/2019	0	16	CUMMINGS, M.
	201900560301	08/12/2019	8/12/2019	0	16	JAMES, S.
	201900572501	08/19/2019	8/19/2019	0	16	CUMMINGS, M.
	201900587201	08/26/2019	8/26/2019	0	16	CUMMINGS, M.
	201900597401	09/02/2019	9/3/2019	1	16	CUMMINGS, M.
	201900615301	09/09/2019	9/9/2019	0	16	JAMES, S.
	201900628101	09/16/2019	9/16/2019	0	16	CUMMINGS, M.
	201900641201	09/23/2019	9/23/2019	0	16	CUMMINGS, M.
	201900656601	09/30/2019	9/30/2019	0	16	CUMMINGS, M.
	201900670601	10/07/2019	10/7/2019	0	16	CUMMINGS, M.
	201900698601	10/14/2019	10/14/2019	0	16	CUMMINGS, M.
	201900710901	10/21/2019	10/21/2019	0	16	CUMMINGS, M.
	201900722701	10/28/2019	10/28/2019	0	16	CUMMINGS, M.
	201900746601	11/04/2019	11/4/2019	0	16	CUMMINGS, M.
	201900756501	11/11/2019	11/11/2019	0	16	CUMMINGS, M.
	201900769001	11/18/2019	11/18/2019	0	16	CUMMINGS, M.
	201900780601	11/25/2019	11/25/2019	0	16	CUMMINGS, M.
	201900798301	12/02/2019	12/2/2019	0	16	CUMMINGS, M.

<u>STATION NAME</u>	<u>W/O No.</u>	<u>INIT. DATE</u>	<u>COMP. DATE</u>	<u>NO OF DAYS</u>	<u>PIECES OF EQUIP.</u>	<u>COMPLETED BY</u>
	201900807401	12/09/2019	12/9/2019	0	16	CUMMINGS, M.
	201900815101	12/16/2019	12/16/2019	0	16	CUMMINGS, M.
	201900827501	12/23/2019	12/23/2019	0	16	CUMMINGS, M.

*COUNT* = **52**

**TOTAL COUNT = 3,380**

**PREVENTIVE MAINTENANCE REPORT  
FOR STATION "D"**

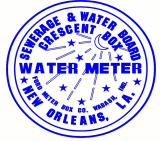

**YEAR 2019**

<u>ACTIVITY</u>	<u>W/O No.</u>	<u>ACTUAL START DATE</u>	<u>COMP. DATE</u>	<u>NO. OF DAYS</u>	<u>PIECES OF EQUIP</u>	<u>COMPLETED BY</u>
<b>DPSOA</b>						
DRAINAGE PUMP STATION NO 17	201920001501	04/15/2019	4/17/2019	2	5	FIGRELLA, A.
<i>COUNT = 1</i>						
<b>DPSOM</b>						
DRAINAGE PUMP STATION NO 17	201920001601	01/21/2019	1/23/2019	2	40	BOLDEN, R.
DRAINAGE PUMP STATION NO 17	201920011901	02/18/2019	2/21/2019	3	40	FIGRELLA, A.
DRAINAGE PUMP STATION NO 17	201920032601	03/18/2019	3/22/2019	4	40	FIGRELLA, A.
DRAINAGE PUMP STATION NO 17	201920048701	04/15/2019	4/17/2019	2	40	FIGRELLA, A.
DRAINAGE PUMP STATION NO 17	201920063501	05/20/2019	5/21/2019	1	40	BOLDEN, R.
DRAINAGE PUMP STATION NO 17	201920087901	06/17/2019	6/20/2019	3	40	BOLDEN, R.
DRAINAGE PUMP STATION NO 17	201920095501	07/15/2019	7/18/2019	3	40	BOLDEN, R.
DRAINAGE PUMP STATION NO 17	201920110201	08/19/2019	8/24/2019	5	40	BOLDEN, R.
DRAINAGE PUMP STATION NO 17	201920122901	09/16/2019	9/17/2019	1	40	FIGRELLA, A.
DRAINAGE PUMP STATION NO 17	201920132801	10/21/2019	10/23/2019	2	40	BOLDEN, R.
DRAINAGE PUMP STATION NO 17	201920146001	11/18/2019	11/19/2019	1	40	BOLDEN, R.
DRAINAGE PUMP STATION NO 17	201920158501	12/16/2019	12/19/2019	3	40	FIGRELLA, A.
<i>COUNT = 12</i>						
<b>DPSOQ</b>						
DRAINAGE PUMP STATION NO 17	201920001701	02/18/2019	2/21/2019	3	11	FIGRELLA, A.
DRAINAGE PUMP STATION NO 17	201920032701	05/20/2019	5/20/2019	0	11	BOLDEN, R.
DRAINAGE PUMP STATION NO 17	201920095601	08/19/2019	8/26/2019	7	11	BOLDEN, R.
DRAINAGE PUMP STATION NO 17	201920154801	11/18/2019	11/19/2019	1	11	BOLDEN, R.
<i>COUNT = 4</i>						
<b>DPSOSA</b>						
DRAINAGE PUMP STATION NO 17	201920001801	03/18/2019	3/22/2019	4	13	FIGRELLA, A.
DRAINAGE PUMP STATION NO 17	201920048801	09/16/2019	9/16/2019	0	13	FIGRELLA, A.
<i>COUNT = 2</i>						
<b>DPSOW</b>						
DRAINAGE PUMP STATION NO 17	201920000301	01/02/2019	1/3/2019	1	97	BOLDEN, R.
DRAINAGE PUMP STATION NO 17	201920001401	01/07/2019	1/10/2019	3	97	BOLDEN, R.
DRAINAGE PUMP STATION NO 17	201920005901	01/14/2019	1/16/2019	2	97	FIGRELLA, A.
DRAINAGE PUMP STATION NO 17	201920008901	01/21/2019	1/23/2019	2	97	BOLDEN, R.
DRAINAGE PUMP STATION NO 17	201920011801	01/28/2019	1/31/2019	3	97	BOLDEN, R.
DRAINAGE PUMP STATION NO 17	201920020501	02/04/2019	2/6/2019	2	97	BOLDEN, R.
DRAINAGE PUMP STATION NO 17	201920022301	02/11/2019	2/14/2019	3	97	BOLDEN, R.
DRAINAGE PUMP STATION NO 17	201920028601	02/18/2019	2/21/2019	3	97	FIGRELLA, A.
DRAINAGE PUMP STATION NO 17	201920032801	02/25/2019	2/27/2019	2	97	BOLDEN, R.
DRAINAGE PUMP STATION NO 17	201920039601	03/04/2019	3/6/2019	2	97	BOLDEN, R.
DRAINAGE PUMP STATION NO 17	201920041501	03/11/2019	3/14/2019	3	97	BOLDEN, R.
DRAINAGE PUMP STATION NO 17	201920044601	03/18/2019	3/22/2019	4	97	FIGRELLA, A.
DRAINAGE PUMP STATION NO 17	201920048601	03/25/2019	3/27/2019	2	97	BOLDEN, R.
DRAINAGE PUMP STATION NO 17	201920054301	04/01/2019	4/5/2019	4	97	FIGRELLA, A.
DRAINAGE PUMP STATION NO 17	201920058901	04/08/2019	4/11/2019	3	97	BOLDEN, R.
DRAINAGE PUMP STATION NO 17	201920061001	04/15/2019	4/17/2019	2	97	FIGRELLA, A.
DRAINAGE PUMP STATION NO 17	201920063401	04/22/2019	4/26/2019	4	97	BOLDEN, R.
DRAINAGE PUMP STATION NO 17	201920067401	04/29/2019	4/29/2019	0	97	FIGRELLA, A.
DRAINAGE PUMP STATION NO 17	201920071501	05/06/2019	5/9/2019	3	97	BOLDEN, R.
DRAINAGE PUMP STATION NO 17	201920074901	05/13/2019	5/15/2019	2	97	FIGRELLA, A.

<u>ACTIVITY</u>	<u>W/O No.</u>	<u>ACTUAL START DATE</u>	<u>COMP. DATE</u>	<u>NO. OF DAYS</u>	<u>PIECES OF EQUIP</u>	<u>COMPLETED BY</u>
DRAINAGE PUMP STATION NO 17	201920077301	05/20/2019	5/21/2019	1	97	BOLDEN, R.
DRAINAGE PUMP STATION NO 17	201920083501	05/27/2019	5/29/2019	2	97	BOLDEN, R.
DRAINAGE PUMP STATION NO 17	201920087801	06/03/2019	6/4/2019	1	97	JAMES, C.
DRAINAGE PUMP STATION NO 17	201920090301	06/10/2019	6/11/2019	1	97	BOLDEN, R.
DRAINAGE PUMP STATION NO 17	201920091701	06/17/2019	6/20/2019	3	97	BOLDEN, R.
DRAINAGE PUMP STATION NO 17	201920093801	06/24/2019	6/26/2019	2	97	FIGIELLA, A.
DRAINAGE PUMP STATION NO 17	201920095401	07/01/2019	7/2/2019	1	97	BOLDEN, R.
DRAINAGE PUMP STATION NO 17	201920097801	07/08/2019	7/9/2019	1	97	FIGIELLA, A.
DRAINAGE PUMP STATION NO 17	201920101201	07/15/2019	7/18/2019	3	97	BOLDEN, R.
DRAINAGE PUMP STATION NO 17	201920110101	07/22/2019	7/23/2019	1	97	FIGIELLA, A.
DRAINAGE PUMP STATION NO 17	201920113401	07/29/2019	7/30/2019	1	97	BOLDEN, R.
DRAINAGE PUMP STATION NO 17	201920115901	08/05/2019	8/6/2019	1	97	FIGIELLA, A.
DRAINAGE PUMP STATION NO 17	201920119101	08/12/2019	8/14/2019	2	97	BOLDEN, R.
DRAINAGE PUMP STATION NO 17	201920121401	08/19/2019	8/24/2019	5	97	BOLDEN, R.
DRAINAGE PUMP STATION NO 17	201920122801	08/26/2019	8/30/2019	4	97	BOLDEN, R.
DRAINAGE PUMP STATION NO 17	201920127801	09/02/2019	9/5/2019	3	97	MC GUIRE, K.
DRAINAGE PUMP STATION NO 17	201920129001	09/09/2019	9/11/2019	2	97	BOLDEN, R.
DRAINAGE PUMP STATION NO 17	201920130401	09/16/2019	9/17/2019	1	97	FIGIELLA, A.
DRAINAGE PUMP STATION NO 17	201920132901	09/23/2019	9/30/2019	7	97	BOLDEN, R.
DRAINAGE PUMP STATION NO 17	201920136301	09/30/2019	10/3/2019	3	97	BOLDEN, R.
DRAINAGE PUMP STATION NO 17	201920138001	10/07/2019	10/8/2019	1	97	BOLDEN, R.
DRAINAGE PUMP STATION NO 17	201920138901	10/14/2019	10/21/2019	7	97	BOLDEN, R.
DRAINAGE PUMP STATION NO 17	201920143301	10/21/2019	10/23/2019	2	97	BOLDEN, R.
DRAINAGE PUMP STATION NO 17	201920145901	10/28/2019	11/1/2019	4	97	FIGIELLA, A.
DRAINAGE PUMP STATION NO 17	201920148701	11/04/2019	11/6/2019	2	97	BOLDEN, R.
DRAINAGE PUMP STATION NO 17	201920154701	11/11/2019	11/15/2019	4	97	FIGIELLA, A.
DRAINAGE PUMP STATION NO 17	201920158601	11/18/2019	11/20/2019	2	97	BOLDEN, R.
DRAINAGE PUMP STATION NO 17	201920158701	11/25/2019	11/25/2019	0	97	BOLDEN, R.
DRAINAGE PUMP STATION NO 17	201920164501	12/02/2019	12/5/2019	3	97	FIGIELLA, A.
DRAINAGE PUMP STATION NO 17	201920168101	12/09/2019	12/11/2019	2	97	FIGIELLA, A.
DRAINAGE PUMP STATION NO 17	201920168301	12/16/2019	12/19/2019	3	97	FIGIELLA, A.
DRAINAGE PUMP STATION NO 17	201920170901	12/23/2019	12/26/2019	3	97	BOLDEN, R.
<i>COUNT = 52</i>						
<b>PSFEA1</b>						
DRAINAGE PUMP STATION NO 17	201920002001	12/09/2019	12/16/2019	7	8	DEIMEL, H
<i>COUNT = 1</i>						
<b>PSFES1</b>						
DRAINAGE PUMP STATION NO 17	201920001901	06/17/2019	6/24/2019	7	1	LARCHE, K.
DRAINAGE PUMP STATION NO 17	201920095801	12/09/2019	12/16/2019	7	1	LARCHE, K.
<i>COUNT = 2</i>						
<b>PSFMA1</b>						
DRAINAGE PUMP STATION NO 17	201920002101	10/23/2019	10/31/2019	8	43	HIHAR, K.
<i>COUNT = 1</i>						

**TOTAL COUNT = 75**

**Preventive Maintenance Tasks Completed in 2019 - East Bank Collection System**

TOTAL PREVENTIVE MAINTENANCE WORK ORDER FOR OPERATIONS DEPT. AND FACILITY MAINTENANCE DEPT.	ACTIVITY CODE	NUMBER OF STATIONS	FREQUENCY FOR THE YEAR	SCHEDULED WORK ORDERS	COMPLETED W/O	PERCENT COMPLETED W/O
SEW. OPERATIONS - ANNUAL	PSOA1	65	1	65	65	
SEW. OPERATIONS - SEMI ANNUAL	PSOSA1	64*	2	128	128	
SEW. OPERATIONS - QUARTERLY	PSOQ1	64^	4	256	256	
SEW. OPERATIONS - MONTHLY	PSOM1	65	12	780	780	
SEW. OPERATIONS - WEEKLY	PSOW1	65	52	3380	3380	
SEW. FM MACHINE SHOP ANNUAL	PSFMA1	65	1	65	65	
SEW. FM ELECTRIC SHOP ANNUAL	PSFEA1	65	1	65	65	
SEW. FM ELECTRIC SHOP SEMI ANNUAL	PSFES1	64+	2	128	128	
DRN. OPERATIONS - ANNUAL "D"	DPSOA	1	1	1	1	
DRN. OPERATIONS - SEMI ANNUAL "D"	DPSOSA	1	2	2	2	
DRN. OPERATIONS - QUARTERLY "D"	DPSOQ	1	4	4	4	
DRN. OPERATIONS - MONTHLY "D"	DPSOM	1	12	12	12	
DRN. OPERATIONS - WEEKLY "D"	DPSOW	1	52	52	52	
DRN. FM MACHINE SHOP ANNUAL "D"	PSFMA1	1	1	1	1	
DRN. FM ELECTRIC SHOP ANNUAL "D"	PSFEA1	1	1	1	1	
DRN. FM ELECTRIC SHOP SEMI ANNUAL "D"	PSFES1	1	2	2	2	
<b>TOTAL WORK ORDERS FOR YEAR 2015</b>				<b>4,942</b>	<b>4,942</b>	<b>100.00%</b>

SPS McCoy does not have Operations Semi-Annual PM\*

SPS McCoy does not have Operations Quarterly PM^

SPS McCoy does not have Electric Shop Semi-Annual PM+

<b>TOTAL Isolation Valves Identified for EB:</b>		170	Valves designated as"*-SFM-V*SS" and in service
TOTAL Exercised	EXVAL	170	
PERCENT COMPLETED FOR 2015		100.00%	

# 1ST SEMI ANNUAL 2019 SEWER AIR RELEASE VALVE REPORT

<u>ADDRESS</u>	<u>STREET</u>	<u>CROSS STREET</u>	<u>PROB. CODE</u>	<u>ACT. CODE</u>	<u>COMP. DATE</u>	<u>W.O. NO.</u>	<u>STRUCTURE NO.</u>
122	36TH	AVENUE A		PMSFMV	5/14/2019	201900716901	013-ARV1
6610	FLEUR DE LIS DR	36TH		PMSFMV	5/14/2019	201900716901	013-ARV2
6650	FLEUR DE LIS DR	SEATTLE		PMSFMV	5/14/2019	201900716901	013-ARV3
	PORTEOUS	WEST END BL		PMSFMV	5/14/2019	201900716901	213-ARV1
	PORTEOUS	MILNE BL		PMSFMV	5/14/2019	201900716901	213-ARV2
	FLEUR DE LIS DR	37TH		PMSFMV	5/14/2019	201900716901	213-ARV3
	PORTEOUS	LOUISVILLE		PMSFMV	5/14/2019	201900716901	223-ARV1
	PORTEOUS	LOUIS XIV		PMSFMV	5/14/2019	201900716901	223-ARV2
	PORTEOUS	CANAL BL		PMSFMV	5/14/2019	201900716901	223-ARV3
	PORTEOUS	MILNE BL		PMSFMV	5/14/2019	201900716901	223-ARV4
	PORTEOUS	MEMPHIS		PMSFMV	5/14/2019	201900716901	234-ARV1
N/A	PEOPLES AV	FLORIDA AV		PMSFMV	5/11/2019	201900716901	366-ARV1
N/A	FLORIDA AV	ALMONASTER AV		PMSFMV	5/13/2019	201900716901	387-ARV1
N/A	FLORIDA AV	ALMONASTER AV		PMSFMV	5/13/2019	201900716901	387-ARV2
	HIGGINS BL	HIGGINS BL		PMSFMV	5/14/2019	201900716901	395-ARV1
N/A	FRANCE RD	FLORIDA AV		PMSFMV	5/13/2019	201900716901	419-ARV1
N/A	JOURDAN RD	DWYER RD		PMSFMV	5/11/2019	201900716901	421-ARV1
N/A	DWYER RD	VIRGILIAN		PMSFMV	5/11/2019	201900716901	425-ARV1
N/A	DWYER RD	MAJESTIC OAKS DR		PMSFMV	5/11/2019	201900716901	425-ARV2
N/A	DWYER RD	LYNHUBER DR		PMSFMV	5/11/2019	201900716901	425-ARV3
N/A	DWYER RD	FRANCIS DR		PMSFMV	5/11/2019	201900716901	425-ARV4
N/A	DWYER RD	I-10 SERVICE RD		PMSFMV	5/11/2019	201900716901	425-ARV5
N/A	LILY LN	PARKWAY DR		PMSFMV	5/11/2019	201900716901	432A-ARV1
N/A	FLORIDA AV	SUREKOTE RD		PMSFMV	5/13/2019	201900716901	439-ARV1
N/A	FLORIDA AV	SUREKOTE RD		PMSFMV	5/13/2019	201900716901	439-ARV2
N/A	DWYER RD	RAY AV		PMSFMV	5/11/2019	201900716901	460-ARV1
N/A	DWYER RD	AMERICA		PMSFMV	5/11/2019	201900716901	460-ARV2
N/A	DWYER RD	CHANTILLY DR		PMSFMV	5/11/2019	201900716901	460-ARV3
N/A	DWYER RD	LAFON DR		PMSFMV	5/11/2019	201900716901	460-ARV4
N/A	DWYER RD	I-10 SERVICE RD		PMSFMV	5/13/2019	201900716901	460-ARV5

# 1ST SEMI ANNUAL 2019 SEWER AIR RELEASE VALVE REPORT

<u>ADDRESS</u>	<u>STREET</u>	<u>CROSS STREET</u>	<u>PROB. CODE</u>	<u>ACT. CODE</u>	<u>COMP. DATE</u>	<u>W.O. NO.</u>	<u>STRUCTURE NO.</u>
N/A	DWYER RD	WILSON		PMSFMV	5/11/2019	201900716901	463-ARV3
N/A	DWYER RD	RHODES DR		PMSFMV	5/11/2019	201900716901	463-ARV4
N/A	DWYER RD	VIOLA		PMSFMV	5/11/2019	201900716901	465-ARV1
	GEN DE GAULLE DR			PMSFMV	5/14/2019	201900716901	A19-ARV1



## 2ND SEMI ANNUAL 2019 SEWER AIR RELEASE VALVE REPORT

<u>ADDRESS</u>	<u>STREET</u>	<u>CROSS STREET</u>	<u>PROB. CODE</u>	<u>ACT. CODE</u>	<u>COMP. DATE</u>	<u>W.O. NO.</u>	<u>STRUCTURE NO.</u>
122	36TH	AVENUE A		PMSFMV	9/20/2019	201901393301	013-ARV1
6610	FLEUR DE LIS DR	36TH		PMSFMV	9/20/2019	201901393301	013-ARV2
6650	FLEUR DE LIS DR	SEATTLE		PMSFMV	9/20/2019	201901393301	013-ARV3
	PORTEOUS	WEST END BL		PMSFMV	9/20/2019	201901393301	213-ARV1
	PORTEOUS	MILNE BL		PMSFMV	9/20/2019	201901393301	213-ARV2
	FLEUR DE LIS DR	37TH		PMSFMV	9/20/2019	201901393301	213-ARV3
	PORTEOUS	LOUISVILLE		PMSFMV	9/20/2019	201901393301	223-ARV1
	PORTEOUS	LOUIS XIV		PMSFMV	9/20/2019	201901393301	223-ARV2
	PORTEOUS	CANAL BL		PMSFMV	9/20/2019	201901393301	223-ARV3
	PORTEOUS	MILNE BL		PMSFMV	9/20/2019	201901393301	223-ARV4
	PORTEOUS	MEMPHIS		PMSFMV	9/20/2019	201901393301	234-ARV1
N/A	PEOPLES AV	FLORIDA AV		PMSFMV	9/19/2019	201901393301	366-ARV1
N/A	FLORIDA AV	ALMONASTER AV		PMSFMV	9/20/2019	201901393301	387-ARV1
N/A	FLORIDA AV	ALMONASTER AV		PMSFMV	9/20/2019	201901393301	387-ARV2
	HIGGINS BL	HIGGINS BL		PMSFMV	9/20/2019	201901393301	395-ARV1
N/A	FRANCE RD	FLORIDA AV		PMSFMV	9/20/2019	201901393301	419-ARV1
N/A	JOURDAN RD	DWYER RD		PMSFMV	9/19/2019	201901393301	421-ARV1
N/A	DWYER RD	VIRGILIAN		PMSFMV	9/19/2019	201901393301	425-ARV1
N/A	DWYER RD	MAJESTIC OAKS DR		PMSFMV	9/19/2019	201901393301	425-ARV2
N/A	DWYER RD	LYNHUBER DR		PMSFMV	9/19/2019	201901393301	425-ARV3
N/A	DWYER RD	FRANCIS DR		PMSFMV	9/19/2019	201901393301	425-ARV4
N/A	DWYER RD	I-10 SERVICE RD		PMSFMV	9/19/2019	201901393301	425-ARV5
N/A	LILY LN	PARKWAY DR		PMSFMV	9/19/2019	201901393301	432A-ARV1
N/A	FLORIDA AV	SUREKOTE RD		PMSFMV	9/20/2019	201901393301	439-ARV1
N/A	FLORIDA AV	SUREKOTE RD		PMSFMV	9/20/2019	201901393301	439-ARV2
N/A	DWYER RD	RAY AV		PMSFMV	9/19/2019	201901393301	460-ARV1
N/A	DWYER RD	AMERICA		PMSFMV	9/19/2019	201901393301	460-ARV2
N/A	DWYER RD	CHANTILLY DR		PMSFMV	9/19/2019	201901393301	460-ARV3
N/A	DWYER RD	LAFON DR		PMSFMV	9/19/2019	201901393301	460-ARV4
N/A	DWYER RD	I-10 SERVICE RD		PMSFMV	9/19/2019	201901393301	460-ARV5

## 2ND SEMI ANNUAL 2019 SEWER AIR RELEASE VALVE REPORT

<u>ADDRESS</u>	<u>STREET</u>	<u>CROSS STREET</u>	<u>PROB. CODE</u>	<u>ACT. CODE</u>	<u>COMP. DATE</u>	<u>W.O. NO.</u>	<u>STRUCTURE NO.</u>
N/A	DWYER RD	WILSON		PMSFMV	9/19/2019	201901393301	463-ARV3
N/A	DWYER RD	RHODES DR		PMSFMV	9/19/2019	201901393301	463-ARV4
N/A	DWYER RD	VIOLA		PMSFMV	9/19/2019	201901393301	465-ARV1
	GEN DE GAULLE DR			PMSFMV	9/20/2019	201901393301	A19-ARV1

**FORCE MAIN ISOLATION VALVES  
EXERCISED FOR  
DRAINAGE AND SEWERAGE OPERATIONS  
DEPARTMENT, EASTBANK  
2019**



<u>STATION NAME</u>	<u>LOOP TAG NUMBER</u>	<u>W/O No.</u>	<u>ACTUAL START DATE</u>	<u>COMP. DATE</u>	<u>NO OF DAYS</u>	<u>COMPLETED BY</u>
SEWAGE PUMP STATION LAKEWOOD SOUTH	008-SFM-V2SS	201900107701	05/29/2019	5/29/2019	0	JAMES, S.
MAP 010	010-SFM-V1SS	201900117201	05/29/2019	5/29/2019	0	JAMES, S.
MAP 011	011-SFM-V1SS	201900117301	05/29/2019	5/29/2019	0	JAMES, S.
MAP 011	011-SFM-V2SS	201900123801	05/28/2019	5/29/2019	1	JAMES, S.
SEWAGE PUMP STATION NO. 20	013-SFM-V1SS	201900122101	05/29/2019	5/29/2019	0	MARTIN, D
SEWAGE PUMP STATION NO. 20	013-SFM-V2SS	201900122201	05/29/2019	5/29/2019	0	MARTIN, D
SEWAGE PUMP STATION NO. 14	133-SFM-V1SS	201900117401	12/16/2019	12/19/2019	3	JOHNSON, L.
SEWAGE PUMP STATION NO. 5	133-SFM-V2SS	201900116901	04/18/2019	4/18/2019	0	JOHNSON, L.
MAP 183	183-SFM-V1SS	201900123701	12/16/2019	12/19/2019	3	JOHNSON, L.
MAP 188	188-SFM-V1SS	201900123401	12/16/2019	12/19/2019	3	JOHNSON, L.
MAP 200	200-SFM-V1SS	201900123501	12/16/2019	12/19/2019	3	JOHNSON, L.
MAP 200	200-SFM-V2SS	201900107101	04/24/2019	4/25/2019	1	MARTIN, D
MAP 200	200-SFM-V6SS	201900123301	12/16/2019	12/19/2019	3	JOHNSON, L.
MAP 200	200-SFM-V9SS	201900123201	12/16/2019	12/19/2019	3	JOHNSON, L.
SEWAGE PUMP STATION NO. 18	230-SFM-V1SS	201900117501	12/16/2019	12/19/2019	3	MARTIN, D
MAP 231	231-SFM-V1SS	201900116201	12/16/2019	12/17/2019	1	PRICE, L
SEWAGE PUMP STATION NO. 21	231-SFM-V2SS	201900117601	12/16/2019	12/17/2019	1	PRICE, L
MAP 231	231-SFM-V3SS	201900116301	12/16/2019	12/17/2019	1	PRICE, L
SEWAGE PUMP STATION NO. 18	231-SFM-V4SS	201900116401	12/16/2019	12/17/2019	1	PRICE, L
MAP 234	234-SFM-V1SS	201900122301	05/30/2019	5/30/2019	0	MARTIN, D
SEWAGE PUMP STATION NO. 22	247-SFM-V1SS	201900117701	05/28/2019	5/30/2019	2	CUMMINGS, M.
MAP 248	248-SFM-V1SS	201900111701	11/04/2019	11/7/2019	3	MARTIN, D
SEWAGE PUMP STATION NO. 23	250-SFM-V2SS	201900117801	04/25/2019	4/25/2019	0	MARTIN, D
SEWAGE PUMP STATION NO. 23	250-SFM-V3SS	201900108101	04/25/2019	4/25/2019	0	MARTIN, D
SEWAGE PUMP STATION CITY PARK	257-SFM-V1SS	201900117901	05/29/2019	5/29/2019	0	MARTIN, D
SEWAGE PUMP STATION A	269-SFM-V10SS	201900108701	10/07/2019	10/7/2019	0	WORTMANN, R.
SEWAGE PUMP STATION A	269-SFM-V11SS	201900108801	12/16/2019	12/19/2019	3	CASANOVA, A.
SEWAGE PUMP STATION A	269-SFM-V12SS	201900114101	12/16/2019	12/19/2019	3	CASANOVA, A.
SEWAGE PUMP STATION A	269-SFM-V13SS	201900113801	12/16/2019	12/19/2019	3	CASANOVA, A.
SEWAGE PUMP STATION A	269-SFM-V1SS	201900118001	12/16/2019	12/19/2019	3	CASANOVA, A.
SEWAGE PUMP STATION A	269-SFM-V4SS	201900108601	12/16/2019	12/19/2019	3	CASANOVA, A.
SEWAGE PUMP STATION A	269-SFM-V5SS	201900114201	12/16/2019	12/19/2019	3	CASANOVA, A.
SEWAGE PUMP STATION A	269-SFM-V6SS	201900118101	12/16/2019	12/19/2019	3	CASANOVA, A.
SEWAGE PUMP STATION A	269-SFM-V7SS	201900114001	12/16/2019	12/19/2019	3	CASANOVA, A.
SEWAGE PUMP STATION A	269-SFM-V8SS	201900121301	12/16/2019	12/19/2019	3	CASANOVA, A.
SEWAGE PUMP STATION A	269-SFM-V9SS	201900114301	10/07/2019	10/7/2019	0	WORTMANN, R.
MAP 271	271-SFM-V1SS	201900118201	04/18/2019	4/18/2019	0	JOHNSON, L.
SEWAGE PUMP STATION NO. 22	293-SFM-V2SS	201900118301	05/30/2019	5/30/2019	0	MARTIN, D
SEWAGE PUMP STATION NO. 19	293-SFM-V4SS	201900118401	05/29/2019	5/29/2019	0	JAMES, S.

<u>STATION NAME</u>	<u>LOOP TAG NUMBER</u>	<u>W/O No.</u>	<u>ACTUAL START DATE</u>	<u>COMP. DATE</u>	<u>NO OF DAYS</u>	<u>COMPLETED BY</u>
MAP 293	293-SFM-V5SS	201900118501	04/23/2019	4/23/2019	0	JOHNSON, L.
SEWAGE PUMP STATION NO. 9	328-SFM-V1SS	201900118601	03/11/2019	3/11/2019	0	KUSCHLER, B.
SEWAGE PUMP STATION NO. 9	329-SFM-V1SS	201900118701	04/23/2019	4/23/2019	0	JOHNSON, L.
SEWAGE PUMP STATION A	342-SFM-V1SS	201900118801	12/19/2019	12/19/2019	0	PRICE, L
SEWAGE PUMP STATION A	342-SFM-V2SS	201900118901	12/19/2019	12/19/2019	0	PRICE, L
SEWAGE PUMP STATION A	342-SFM-V3SS	201900119001	12/16/2019	12/19/2019	3	PRICE, L
MAP 366	366-SFM-V2SS	201900107401	10/04/2019	10/4/2019	0	BOLDEN, R.
SEWAGE PUMP STATION A	366-SFM-V3SS	201900107301	11/04/2019	11/9/2019	5	BOLDEN, R.
MAP 366	366-SFM-V4SS	201900119101	10/02/2019	10/2/2019	0	BOLDEN, R.
MAP 387	387-SFM-V1SS	201900119201	12/23/2019	12/23/2019	0	ROGERS, E.
MAP 387	387-SFM-V2SS	201900121601	12/23/2019	12/23/2019	0	ROGERS, E.
SEWAGE PUMP STATION MECO	389-SFM-V1SS	201900119301	10/01/2019	10/1/2019	0	KUSCHLER, B.
SEWAGE PUMP STATION CHICKASAW	394-SFM-V1SS	201900119401	05/30/2019	5/30/2019	0	MARTIN, D
SEWAGE PUMP STATION NO. 16	404-SFM-V1SS	201900107901	03/18/2019	3/19/2019	1	KUSCHLER, B.
SEWAGE PUMP STATION NO. 16	404-SFM-V2SS	201900108001	12/16/2019	12/19/2019	3	MARTIN, D
SEWAGE PUMP STATION NO. 16	404-SFM-V3SS	201900114401	12/16/2019	12/19/2019	3	KUSCHLER, B.
SEWAGE PUMP STATION NO. 16	406-SFM-V2SS	201900123901	12/23/2019	12/27/2019	4	WORTMANN, R.
SEWAGE PUMP STATION NO. 16	406-SFM-V3SS	201900124001	12/23/2019	12/27/2019	4	WORTMANN, R.
SEWAGE PUMP STATION FRANCE/FLORIDA	419-SFM-V2SS	201900119501	03/18/2019	3/19/2019	1	KUSCHLER, B.
MAP 420	420-SFM-V1SS	201900109801	03/26/2019	3/26/2019	0	KUSCHLER, B.
SEWAGE PUMP STATION VICTORIA	420-SFM-V3SS	201900115101	03/18/2019	3/19/2019	1	KUSCHLER, B.
SEWAGE PUMP STATION AMERICAN MARINE	420-SFM-V4SS	201900115201	03/18/2019	3/19/2019	1	KUSCHLER, B.
MAP 420	420-SFM-V5SS	201900109901	03/18/2019	3/19/2019	1	KUSCHLER, B.
MAP 421	421-SFM-V1SS	201900107801	06/06/2019	6/6/2019	0	KUSCHLER, B.
MAP 421	421-SFM-V2SS	201900119601	06/06/2019	6/6/2019	0	KUSCHLER, B.
MAP 421	421-SFM-V3SS	201900123601	12/16/2019	12/19/2019	3	KUSCHLER, B.
MAP 422	422-SFM-V2SS	201900119701	06/06/2019	6/6/2019	0	KUSCHLER, B.
MAP 422	422-SFM-V3SS	201900121201	06/06/2019	6/6/2019	0	KUSCHLER, B.
MAP 426	426-SFM-V1SS	201900113601	06/17/2019	6/18/2019	1	KUSCHLER, B.
SEWAGE PUMP STATION PINES VILLAGE	426-SFM-V2SS	201900114501	06/17/2019	6/18/2019	1	KUSCHLER, B.
MAP 431	431-SFM-V1SS	201900109301	10/01/2019	10/1/2019	0	KUSCHLER, B.
SEWAGE PUMP STATION AMERICA	431-SFM-V2SS	201900114601	10/01/2019	10/1/2019	0	KUSCHLER, B.
MAP 431	431-SFM-V3SS	201900109201	12/16/2019	12/19/2019	3	KUSCHLER, B.
MAP 432	432-SFM-V1SS	201900119801	12/23/2019	12/27/2019	4	WORTMANN, R.
SEWAGE PUMP STATION B	435-SFM-V1SS	201900119901	12/16/2019	12/19/2019	3	PRICE, L
SEWAGE PUMP STATION B	435-SFM-V2SS	201900120001	12/16/2019	12/19/2019	3	PRICE, L
SEWAGE PUMP STATION SOUTHERN SCRAP	439-SFM-V2SS	201900121801	07/08/2019	7/11/2019	3	KUSCHLER, B.
SEWAGE PUMP STATION SOUTHERN SCRAP	439-SFM-V3SS	201900121901	10/14/2019	10/17/2019	3	KUSCHLER, B.
MAP 440	440-SFM-V2SS	201900109701	12/16/2019	12/19/2019	3	KUSCHLER, B.
MAP 442	442-SFM-V1SS	201900112801	11/04/2019	11/6/2019	2	KUSCHLER, B.
SEWAGE PUMP STATION B	442-SFM-V2SS	201900113101	11/04/2019	11/7/2019	3	KUSCHLER, B.
SEWAGE PUMP STATION B	442-SFM-V3SS	201900113001	11/04/2019	11/7/2019	3	KUSCHLER, B.
MAP 442	442-SFM-V4SS	201900122001	11/04/2019	11/7/2019	3	KUSCHLER, B.
SEWAGE PUMP STATION B	442-SFM-V5SS	201900112601	10/07/2019	10/10/2019	3	KUSCHLER, B.
SEWAGE PUMP STATION NO. 24	445-SFM-V1SS	201900120101	10/07/2019	10/10/2019	3	KUSCHLER, B.
MAP 445	445-SFM-V2SS	201900112901	11/04/2019	11/6/2019	2	KUSCHLER, B.

<u>STATION NAME</u>	<u>LOOP TAG NUMBER</u>	<u>W/O No.</u>	<u>ACTUAL START DATE</u>	<u>COMP. DATE</u>	<u>NO OF DAYS</u>	<u>COMPLETED BY</u>
MAP 445	445-SFM-V3SS	201900112701	05/16/2019	5/16/2019	0	KUSCHLER, B.
MAP 445	445-SFM-V4SS	201900120201	10/14/2019	10/17/2019	3	KUSCHLER, B.
SEWAGE PUMP STATION NO. 24	445-SFM-V5SS	201900121401	10/07/2019	10/10/2019	3	KUSCHLER, B.
MAP 446	446-SFM-V1SS	201900109601	11/04/2019	11/6/2019	2	KUSCHLER, B.
SEWAGE PUMP STATION NO. 25	450-SFM-V1SS	201900122401	10/07/2019	10/10/2019	3	KUSCHLER, B.
SEWAGE PUMP STATION NO. 26	457-SFM-V1SS	201900121701	10/14/2019	10/17/2019	3	KUSCHLER, B.
SEWAGE PUMP STATION LAMB	459-SFM-V1SS	201900120301	06/13/2019	6/13/2019	0	MEGGS, C.
SEWAGE PUMP STATION LAWERENCE	461-SFM-V2SS	201900120401	06/13/2019	6/13/2019	0	MEGGS, C.
MAP 464	464-SFM-V1SS	201900109101	11/04/2019	11/7/2019	3	CUMMINGS, M.
SEWAGE PUMP STATION WILSON	464-SFM-V2SS	201900114701	11/04/2019	11/7/2019	3	CUMMINGS, M.
MAP 466	466-SFM-V1SS	201900107501	12/30/2019	12/30/2019	0	WORTMANN, R.
SEWAGE PUMP STATION CROWDER	466-SFM-V4SS	201900120501	11/04/2019	11/7/2019	3	CUMMINGS, M.
MAP 471	471-SFM-V1SS	201900109001	11/04/2019	11/7/2019	3	CUMMINGS, M.
SEWAGE PUMP STATION CASTLE MANOR	471-SFM-V2SS	201900115401	11/04/2019	11/7/2019	3	CUMMINGS, M.
MAP 477	477-SFM-V1SS	201900111401	12/20/2019	12/20/2019	0	MEGGS, C.
MAP 477	477-SFM-V2SS	201900110201	12/20/2019	12/20/2019	0	MEGGS, C.
SEWAGE PUMP STATION BURKE	477-SFM-V3SS	201900120601	04/16/2019	4/16/2019	0	MEGGS, C.
MAP 477	477-SFM-V4SS	201900110301	04/16/2019	4/16/2019	0	MEGGS, C.
SEWAGE PUMP STATION AMID	479-SFM-V3SS	201900120701	11/21/2019	11/21/2019	0	CUMMINGS, M.
SEWAGE PUMP STATION K-MART	480-SFM-V1SS	201900108301	06/17/2019	6/20/2019	3	MARTIN, D
MAP 480	480-SFM-V2SS	201900121501	11/04/2019	11/7/2019	3	MARTIN, D
MAP 482	482-SFM-V1SS	201900113501	12/23/2019	12/27/2019	4	WORTMANN, R.
MAP 482	482-SFM-V2SS	201900107601	12/02/2019	12/2/2019	0	CUMMINGS, M.
MAP 482	482-SFM-V3SS	201900111301	07/15/2019	7/18/2019	3	PRICE, L
SEWAGE PUMP STATION PARIS ROAD	482-SFM-V4SS	201900120801	12/16/2019	12/19/2019	3	PICHON, C.
MAP 484	484-SFM-V1SS	201900115501	04/11/2019	4/11/2019	0	PRICE, L
MAP 484	484-SFM-V2SS	201900115601	12/16/2019	12/19/2019	3	PICHON, C.
MAP 484	484-SFM-V3SS	201900122501	12/16/2019	12/19/2019	3	PICHON, C.
MAP 484	484-SFM-V4SS	201900122601	12/16/2019	12/19/2019	3	PICHON, C.
MAP 484	484-SFM-V5SS	201900122701	12/16/2019	12/19/2019	3	PICHON, C.
MAP 484	484-SFM-V6SS	201900122801	12/16/2019	12/19/2019	3	PICHON, C.
MAP 484	484-SFM-V7SS	201900122901	12/16/2019	12/19/2019	3	PICHON, C.
SEWAGE PUMP STATION WEBER	488-SFM-V1SS	201900116801	04/16/2019	4/16/2019	0	MEGGS, C.
SEWAGE PUMP STATION BERG	489-SFM-V1SS	201900116701	04/16/2019	4/16/2019	0	MEGGS, C.
SEWAGE PUMP STATION LIGGETT	490-SFM-V1SS	201900116601	04/18/2019	4/18/2019	0	MEGGS, C.
MAP 490	490-SFM-V2SS	201900110401	04/18/2019	4/18/2019	0	MEGGS, C.
MAP 495	495-SFM-V1SS	201900111101	12/02/2019	12/5/2019	3	CUMMINGS, M.
MAP 495	495-SFM-V2SS	201900111001	10/14/2019	10/17/2019	3	CUMMINGS, M.
SEWAGE PUMP STATION DODT	496-SFM-V2SS	201900115301	12/16/2019	12/19/2019	3	CUMMINGS, M.
SEWAGE PUMP STATION MCCOY	497-SFM-V1SS	201900117001	10/14/2019	10/17/2019	3	CUMMINGS, M.
MAP 500	500-SFM-V2SS	201900109501	04/11/2019	4/11/2019	0	PRICE, L
MAP 500	500-SFM-V3SS	201900112501	04/11/2019	4/11/2019	0	PRICE, L
MAP 500	500-SFM-V4SS	201900111801	04/11/2019	4/11/2019	0	PRICE, L
MAP 500	500-SFM-V5SS	201900109401	04/11/2019	4/11/2019	0	PRICE, L
MAP 500	500-SFM-V7SS	201900123001	10/01/2019	10/1/2019	0	PICHON, C.
MAP 500	500-SFM-V8SS	201900123101	10/01/2019	10/1/2019	0	PICHON, C.

<u>STATION NAME</u>	<u>LOOP TAG NUMBER</u>	<u>W/O No.</u>	<u>ACTUAL</u>		<u>NO OF DAYS</u>	<u>COMPLETED BY</u>
			<u>START DATE</u>	<u>COMP. DATE</u>		
MAP 502	502-SFM-V10SS	201900113401	12/16/2019	12/19/2019	3	PICHON, C.
MAP 502	502-SFM-V12SS	201900116101	09/24/2019	9/24/2019	0	PICHON, C.
MAP 502	502-SFM-V1SS	201900112101	04/11/2019	4/11/2019	0	PRICE, L
SEWAGE PUMP STATION FOLGERS	502-SFM-V3SS	201900107201	04/11/2019	4/11/2019	0	PRICE, L
SEWAGE PUMP STATION BLVD X	502-SFM-V5SS	201900115001	04/11/2019	4/11/2019	0	PRICE, L
MAP 502	502-SFM-V7SS	201900113301	12/16/2019	12/19/2019	3	PICHON, C.
MAP 502	502-SFM-V8SS	201900113201	12/16/2019	12/19/2019	3	PICHON, C.
MAP 503	503-SFM-V1SS	201900111901	09/24/2019	9/24/2019	0	PICHON, C.
MAP 503	503-SFM-V3SS	201900120901	12/20/2019	12/20/2019	0	PICHON, C.
SEWAGE PUMP STATION INDUSTRIAL PARKWAY	503-SFM-V4SS	201900108501	09/24/2019	9/24/2019	0	PICHON, C.
MAP 503	503-SFM-V6SS	201900112001	09/24/2019	9/24/2019	0	PICHON, C.
MAP 504	504-SFM-V1SS	201900112301	09/24/2019	9/24/2019	0	PICHON, C.
SEWAGE PUMP STATION MICHOU D	504-SFM-V2SS	201900112401	09/24/2019	9/24/2019	0	PICHON, C.
SEWAGE PUMP STATION BRIARWOOD	506-SFM-V1SS	201900116501	12/16/2019	12/19/2019	3	MEGGS, C.
SEWAGE PUMP STATION SHOREWOOD	508-SFM-V1SS	201900121001	12/18/2019	12/18/2019	0	MEGGS, C.
MAP 508	508-SFM-V3SS	201900111201	12/16/2019	12/18/2019	2	MEGGS, C.
SEWAGE PUMP STATION BULLARD	511-SFM-V1SS	201900113901	10/14/2019	10/17/2019	3	CUMMINGS, M.
MAP 511	511-SFM-V2SS	201900110701	12/16/2019	12/19/2019	3	MEGGS, C.
SEWAGE PUMP STATION CERISE	512-SFM-V1SS	201900115701	05/09/2019	5/9/2019	0	CUMMINGS, M.
SEWAGE PUMP STATION LAKE FOREST	513-SFM-V1SS	201900108401	12/16/2019	12/19/2019	3	CUMMINGS, M.
SEWAGE PUMP STATION LAKE FOREST	514-SFM-V1SS	201900115801	03/18/2019	3/21/2019	3	CUMMINGS, M.
SEWAGE PUMP STATION LAKELAND TERRACE	514-SFM-V3SS	201900115901	03/11/2019	3/14/2019	3	CUMMINGS, M.
SEWAGE PUMP STATION GENTILLY OAKS	516-SFM-V1SS	201900116001	06/13/2019	6/13/2019	0	MEGGS, C.
SEWAGE PUMP STATION EASTOVER	518-SFM-V1SS	201900117101	06/13/2019	6/13/2019	0	MEGGS, C.
SEWAGE PUMP STATION EASTOVER	519-SFM-V1SS	201900110801	06/13/2019	6/13/2019	0	MEGGS, C.
SEWAGE PUMP STATION PARIS ROAD	520-SFM-V1SS	201900121101	09/24/2019	9/24/2019	0	PICHON, C.
SEWAGE PUMP STATION VENETIAN ISLES 2	525A-SFM-V1SS	201900110101	09/24/2019	9/24/2019	0	PICHON, C.
MAP 530	530-SFM-V1SS	201900112201	03/11/2019	3/14/2019	3	CUMMINGS, M.
MAP 530	530-SFM-V2SS	201900108901	03/11/2019	3/13/2019	2	CUMMINGS, M.
MAP 531	531-SFM-V200SS	201900110001	03/18/2019	3/21/2019	3	CUMMINGS, M.
MAP 532	532-SFM-V2SS	201900110901	12/16/2019	12/20/2019	4	CUMMINGS, M.
MAP-538	538-SFM-V1SS	201900113701	10/01/2019	10/1/2019	0	PICHON, C.
SEWAGE PUMP STATION OAK ISLAND	539-SFM-V2SS	201900111501	12/16/2019	12/19/2019	3	PICHON, C.
SEWAGE PUMP STATION OAK ISLAND	539-SFM-V3SS	201900110501	09/24/2019	9/24/2019	0	PICHON, C.
SEWAGE PUMP STATION OAK ISLAND	539-SFM-V4SS	201900111601	12/16/2019	12/19/2019	3	PICHON, C.
SEWAGE PUMP STATION OAK ISLAND	543-SFM-V1SS	201900108201	12/16/2019	12/19/2019	3	PICHON, C.
MAP 544	544-SFM-V1SS	201900114901	10/01/2019	10/1/2019	0	PICHON, C.
SEWAGE PUMP STATION VENETIAN ISLES 2	551-SFM-V1SS	201900110601	10/01/2019	10/1/2019	0	PICHON, C.
SEWAGE PUMP STATION VENETIAN ISLES 2	561-SFM-V1SS	201900114801	10/01/2019	10/1/2019	0	PICHON, C.

**TOTAL WORK ORDERS = 170**

# ANNUAL 2019 SEWER FORCE MAIN ALIGNMENT INSPECTION REPORT

<b>STREET</b>	<b>CROSS STREET</b>	<b>PROB. CODE</b>	<b>ACT. CODE</b>	<b>COMP. DATE</b>	<b>W.O. NO.</b>	<b>STRUCTURE NO.</b>
<b>201901506001</b>						
COUNTRY CLUB DR	MARCIA AV		PSFMA1	10/9/19	201901506001	008-V2SS - 008-P4
FLEUR DE LIS DR	I-610		PSFMA1	10/9/19	201901506001	010-P1 - 010-V1SS
FLEUR DE LIS DR	W HARNEY		PSFMA1	10/9/19	201901506001	010-P2 - 010-P3
FLEUR DE LIS DR	I-610		PSFMA1	10/9/19	201901506001	010-V1SS - 010-P2
FLEUR DE LIS DR	10TH		PSFMA1	10/9/19	201901506001	011-P1 - 011-P2
10TH	FLEUR DE LIS DR		PSFMA1	10/9/19	201901506001	011-P2 - 011-V1SS
10TH	FLEUR DE LIS DR		PSFMA1	10/9/19	201901506001	011-V1SS - 212-P1
37TH	CENTER		PSFMA1	10/9/19	201901506001	013-P1 - 013-P2
FLEUR DE LIS DR	37TH		PSFMA1	10/9/19	201901506001	013-P2 - 011-P3
37TH	CENTER		PSFMA1	10/9/19	201901506001	013-PS20 - 013-P1
POLK	WEST END BL		PSFMA1	10/9/19	201901506001	212-P1 - 221-CC1
W BROOKS	MILNE BL		PSFMA1	10/9/19	201901506001	220-P1 - 231-V1SS
POLK	MILNE BL		PSFMA1	11/22/19	201901506001	221-CC1 - 221-P1
MILNE BL	POLK AV		PSFMA1	10/9/19	201901506001	221-P1 - 220-P1
FLORIDA BL	VICKSBURG		PSFMA1	10/9/19	201901506001	230-V1SS - 230-P5
BROOKS	GEN DIAZ		PSFMA1	10/9/19	201901506001	231-CC1 - 231-CC2
BROOKS	GEN HAIG		PSFMA1	10/9/19	201901506001	231-CC2 - 231-P5
BROOKS	MEMPHIS		PSFMA1	10/9/19	201901506001	231-P1 - 231-P2
BROOKS	MEMPHIS		PSFMA1	10/9/19	201901506001	231-P2 - 231-V3SS
BROOKS	MEMPHIS		PSFMA1	10/9/19	201901506001	231-P3 - 231-V2SS
BROOKS	MEMPHIS		PSFMA1	10/9/19	201901506001	231-P4 - 231-V4SS
BROOKS	MEMPHIS		PSFMA1	10/9/19	201901506001	231-V1SS - 231-P1
BROOKS	MEMPHIS		PSFMA1	10/9/19	201901506001	231-V2SS - 231-P2
BROOKS	MEMPHIS		PSFMA1	10/9/19	201901506001	231-V3SS - 231-CC1
MEMPHIS	PORTEOUS		PSFMA1	10/9/19	201901506001	234-CC1 - 231-P3
PRENTISS AV	PERLITA		PSFMA1	10/9/19	201901506001	247-P2 - 247-P1
PEREITA	PRENTISS AV		PSFMA1	10/9/19	201901506001	247-P3 - 247-P2

# ANNUAL 2019 SEWER FORCE MAIN ALIGNMENT INSPECTION REPORT

<b>STREET</b>	<b>CROSS STREET</b>	<b>PROB. CODE</b>	<b>ACT. CODE</b>	<b>COMP. DATE</b>	<b>W.O. NO.</b>	<b>STRUCTURE NO.</b>
PEREITA	PRENTISS AV		PSFMA1	10/9/19	201901506001	247-V1SS - 247-P3
MARCONI DR	FLORIDA AV		PSFMA1	10/9/19	201901506001	257-B01 - 257-P1
MARCONI DR	FLORIDA AV		PSFMA1	10/9/19	201901506001	257-V1SS - 257-P1
FLORIDA AV	GIBSON		PSFMA1	10/9/19	201901506001	293-P1 - 312-P1
FLORIDA AV	GIBSON		PSFMA1	10/9/19	201901506001	293-P2 - 293-P1
GIBSON	FLORIDA AV		PSFMA1	10/9/19	201901506001	293-P3 - 293-V2SS
GIBSON	LAFRENIERE		PSFMA1	10/9/19	201901506001	293-P4 - 293-P3
LAFRENIERE	PARIS AV		PSFMA1	10/9/19	201901506001	293-P5 - 293-P4
FLORIDA AV	JUMONVILLE		PSFMA1	10/9/19	201901506001	293-P7 - 293-V4SS
GIBSON	FLORIDA AV		PSFMA1	10/9/19	201901506001	293-V2SS - 293-P2
JUMONVILLE	SENATE		PSFMA1	10/9/19	201901506001	297-P1 - 293-P7
FLORIDA AV	GIBSON		PSFMA1	10/9/19	201901506001	312-P1 - 312-P3
FLORIDA AV	PARIS AV		PSFMA1	10/9/19	201901506001	312-P3 - 331-P1
FLORIDA AV	TOURO		PSFMA1	10/9/19	201901506001	329-CC2 - 329-CC1
FLORIDA AV	ST ANTHONY AV		PSFMA1	10/9/19	201901506001	329-CC3 - 329-CC2
FLORIDA AV	ALLEN		PSFMA1	10/9/19	201901506001	329-CC5 - 329-P4
FLORIDA AV	ALLEN		PSFMA1	10/9/19	201901506001	329-CC6 - 329-CC5
FLORIDA AV	ELYSIAN FIELDS AV		PSFMA1	10/9/19	201901506001	329-P1 - 348-P4
FLORIDA AV	ELYSIAN FIELDS AV		PSFMA1	10/9/19	201901506001	329-P3 - 329-P2
FLORIDA AV	ANNETTE		PSFMA1	10/9/19	201901506001	329-P4 - 329-CC4
FLORIDA AV	N BROAD		PSFMA1	10/9/19	201901506001	331-D1 - 331-P2
FLORIDA AV	LONDON AV		PSFMA1	10/9/19	201901506001	331-P1 - 331-D1
FLORIDA AV	N BROAD		PSFMA1	10/9/19	201901506001	331-P2 - 331-P3
FLORIDA AV	N BROAD		PSFMA1	10/9/19	201901506001	331-P3 - 331-P4
FLORIDA AV	SPAIN		PSFMA1	10/9/19	201901506001	348-P3 - 366-CC4
FLORIDA AV	MARIGNY		PSFMA1	10/9/19	201901506001	348-P4 - 348-P3
FLORIDA AV	RABBITS		PSFMA1	10/9/19	201901506001	366-001 - 366-SPSD
FLORIDA AV	EADS		PSFMA1	10/9/19	201901506001	366-CC3 - 366-CC2



# ANNUAL 2019 SEWER FORCE MAIN ALIGNMENT INSPECTION REPORT

<b>STREET</b>	<b>CROSS STREET</b>	<b>PROB. CODE</b>	<b>ACT. CODE</b>	<b>COMP. DATE</b>	<b>W.O. NO.</b>	<b>STRUCTURE NO.</b>
FLORIDA AV	FRANKLIN AV		PSFMA1	10/9/19	201901506001	366-CC4 - 366-CC3
FLORIDA AV	RABBITS		PSFMA1	10/9/19	201901506001	366-SB1 - 366-001
FLORIDA AV	ST ANTHONY AV		PSFMA1	10/9/19	201901506001	329-CC4 - 329-CC3
FLORIDA AV	N BROAD		PSFMA1	10/9/19	201901506001	331-P4 - 329-CC6
MEMPHIS	FLORIDA BL		PSFMA1	10/9/19	201901506001	230-P5 - 231-CC3
MEMPHIS	KENILWORTH		PSFMA1	10/9/19	201901506001	231-CC3 - 231-P4
FLORIDA BL	ORLEANS AV		PSFMA1	10/9/19	201901506001	230-P7 - 257-B01
CHERLYN DR	COUNTRY CLUB DR		PSFMA1	10/9/19	201901506001	008-P4 - 009-P1
FLORIDA AV	RABBITS		PSFMA1	10/9/19	201901506001	366-CC2 - 366-CC5
ELYSIAN FIELDS AV	FLORIDA AV		PSFMA1	10/9/19	201901506001	329-P2 - 329-P1
FLORIDA AV	RABBITS		PSFMA1	10/9/19	201901506001	366-P5 - 366-P4
FLORIDA AV	TOURO		PSFMA1	10/9/19	201901506001	329-CC1 - 329-P3
FLORIDA AV	RABBITS		PSFMA1	10/9/19	201901506001	366-CC5 - 366-P5
JUMONVILLE	MILTON		PSFMA1	10/9/19	201901506001	297-SPS19 - 297-P1
FLEUR DE LIS DR	W HARNEY		PSFMA1	10/9/19	201901506001	010-P3 - 011-P2
PARIS AV	PRENTISS AV		PSFMA1	10/9/19	201901506001	247-P1 - 293-P5
ORLEANS AV	BROOKS		PSFMA1	10/9/19	201901506001	231-P5 - 230-P7
BROOKS	MEMPHIS		PSFMA1	10/9/19	201901506001	231-V4SS - 231-P1
FLEUR DE LIS DR	10TH		PSFMA1	10/9/19	201901506001	011-P3 - 011-P1
FLEUR DE LIS DR	N FRONTAGE RD		PSFMA1	10/9/19	201901506001	009-P1 - 010-P1
<b>TOTAL FOOTAGE</b>			<b>46,243.00</b>			
<b>201901506101</b>						
TOLEDANO	S PRIEUR		PSFMA2	10/10/19	201901506101	131-CC1 - 132-CC4
TOLEDANO	S ROMAN		PSFMA2	10/10/19	201901506101	131-CC2 - 131-CC1
TOLEDANO	S ROMAN		PSFMA2	10/10/19	201901506101	131-CC3 - 131-CC2
TOLEDANO	S DERBIGNY		PSFMA2	10/10/19	201901506101	131-CC4 - 131-CC3
TOLEDANO	S TONTI		PSFMA2	10/10/19	201901506101	132-CC1 - 133-CC5

# ANNUAL 2019 SEWER FORCE MAIN ALIGNMENT INSPECTION REPORT

STREET	CROSS STREET	PROB. CODE	ACT. CODE	COMP. DATE	W.O. NO.	STRUCTURE NO.
TOLEDANO	S GALVEZ		PSFMA2	10/10/19	201901506101	132-CC3 - 132-CC2
MARAIS	LAFITTE		PSFMA2	10/10/19	201901506101	269-P14 - 269-P15
ST ANN	MARAIS		PSFMA2	10/10/19	201901506101	269-P13 - 269-V1SS
N CLAIBORNE AV	DUMAINE		PSFMA2	10/10/19	201901506101	269-P1 - 285-P2
S GALVEZ	PALMYRA		PSFMA2	10/10/19	201901506101	200-P3 - 200-CC6
N GALVEZ	CANAL		PSFMA2	10/10/19	201901506101	200-P1 - 200-CC2
S GALVEZ	PALMYRA		PSFMA2	10/10/19	201901506101	200-CC7 - 200-P3
S GALVEZ	CANAL		PSFMA2	10/10/19	201901506101	200-CC4 - 200-CC3
N GALVEZ	BIENVILLE		PSFMA2	10/10/19	201901506101	200-CC2 - 200-CC1
N GALVEZ	BIENVILLE		PSFMA2	10/10/19	201901506101	200-CC1 - 271-CC2
N DERBIGNY	NEW ORLEANS		PSFMA2	10/11/19	201901506101	303-P1 - 326-P3
N CLAIBORNE AV	BAYOU RD		PSFMA2	10/11/19	201901506101	285-P2 - 303-P5
N BROAD	TOULOUSE		PSFMA2	10/11/19	201901506101	272-V1SS - 272-P2
LAFITTE	N BROAD		PSFMA2	10/11/19	201901506101	272-P2 - 272-P1
LAFITTE	N BROAD		PSFMA2	10/11/19	201901506101	272-P1 - 269-P14
N GALVEZ	ST LOUIS		PSFMA2	10/11/19	201901506101	271-CC2 - 271-CC1
ST ANN	MARAIS		PSFMA2	10/11/19	201901506101	269-V1SS - 269-P5
MARAIS	ST ANN		PSFMA2	10/11/19	201901506101	269-SPSA - 269-P9
MARAIS	ST ANN		PSFMA2	10/10/19	201901506101	269-P9 - 269-P8
CLARA	LOUISIANA AV		PSFMA2	10/11/19	201901506101	116-P1 - 122-CC1
S GALVEZ	PALMYRA		PSFMA2	10/11/19	201901506101	200-CC6 - 200-CC5
N CLAIBORNE AV	LAHARPE		PSFMA2	10/11/19	201901506101	303-P4 - 303-P3
S GALVEZ	PALMYRA		PSFMA2	10/11/19	201901506101	200-V2SS - 200-CC7
CLARA	AMELIA		PSFMA2	10/11/19	201901506101	116-CC1 - 116-P1
PEOPLES AV	FLORIDA AV		PSFMA2	10/11/19	201901506101	366-P15 - 366-ARV1
PEOPLES AV	FLORIDA AV		PSFMA2	10/11/19	201901506101	366-ARV1 - 366-P14
FLORIDA AV	PAINTERS		PSFMA2	10/11/19	201901506101	366-P16 - 366-P15
S DORGENOIS	ERATO		PSFMA2	10/11/19	201901506101	133-V2SS - 133-P2

# ANNUAL 2019 SEWER FORCE MAIN ALIGNMENT INSPECTION REPORT

<b>STREET</b>	<b>CROSS STREET</b>	<b>PROB. CODE</b>	<b>ACT. CODE</b>	<b>COMP. DATE</b>	<b>W.O. NO.</b>	<b>STRUCTURE NO.</b>
ALLEN	N DERBIGNY		PSFMA2	10/11/19	201901506101	326-CC1 - 327-P3
S GALVEZ	CANAL		PSFMA2	10/11/19	201901506101	200-CC3 - 200-P1
S DORGENOIS	EARHART BL		PSFMA2	10/11/19	201901506101	167-CC1 - 167-P4
S DORGENOIS	ERATO		PSFMA2	10/11/19	201901506101	133-P1 - 167-P5
FLORIDA AV	ALMONASTER AV		PSFMA2	10/11/19	201901506101	366-P12 - 366-P11
S GALVEZ	CLEVELAND AV		PSFMA2	10/11/19	201901506101	200-CC5 - 200-CC4
S DORGENOIS	4TH		PSFMA2	10/11/19	201901506101	133-CC4 - 133-CC3
FLORIDA AV	ALMONASTER AV		PSFMA2	10/11/19	201901506101	366-P9 - 366-V2SS
S GALVEZ	BANKS		PSFMA2	10/11/19	201901506101	188-CC1 - 200-V2SS
S DORGENOIS	CLIO PL		PSFMA2	10/11/19	201901506101	167-P5 - 167-CC1
N GALVEZ	ST LOUIS		PSFMA2	10/11/19	201901506101	271-CC1 - 271-V1SS
S DORGENOIS	ERATO		PSFMA2	10/11/19	201901506101	133-V1SS - 133-P2
S DORGENOIS	ERATO		PSFMA2	10/11/19	201901506101	133-P2 - 133-P1
S DORGENOIS	ERATO		PSFMA2	10/11/19	201901506101	133-CC1 - 133-V1SS
S DORGENOIS	4TH		PSFMA2	10/11/19	201901506101	133-CC3 - 133-CC2
ALLEN	N DERBIGNY		PSFMA2	10/11/19	201901506101	326-P2 - 326-CC1
MARIGNY	N TONTI		PSFMA2	10/11/19	201901506101	347-P1 - 348-041
FLORIDA AV	ALMONASTER AV		PSFMA2	10/11/19	201901506101	366-V2SS - 366-P10
FLORIDA AV	RABBITS		PSFMA2	10/11/19	201901506101	366-SPSD - 366-P1
FLORIDA AV	ALMONASTER AV		PSFMA2	10/11/19	201901506101	366-P8 - 366-P9
FLORIDA AV	RABBITS		PSFMA2	10/11/19	201901506101	366-P7 - 366-P8
FLORIDA AV	RABBITS		PSFMA2	10/11/19	201901506101	366-P3 - 366-CC1
FLORIDA AV	RABBITS		PSFMA2	10/11/19	201901506101	366-P2 - 366-P3
FLORIDA AV	ALMONASTER AV		PSFMA2	10/11/19	201901506101	366-P14 - 366-P13
FLORIDA AV	ALMONASTER AV		PSFMA2	10/11/19	201901506101	366-P13 - 366-P12
FLORIDA AV	ALMONASTER AV		PSFMA2	10/11/19	201901506101	366-P10 - 366-P11
FLORIDA AV	RABBITS		PSFMA2	10/11/19	201901506101	366-P1 - 366-P2
FLORIDA AV	RABBITS		PSFMA2	10/11/19	201901506101	366-CC1 - 366-P7

# ANNUAL 2019 SEWER FORCE MAIN ALIGNMENT INSPECTION REPORT

<b>STREET</b>	<b>CROSS STREET</b>	<b>PROB. CODE</b>	<b>ACT. CODE</b>	<b>COMP. DATE</b>	<b>W.O. NO.</b>	<b>STRUCTURE NO.</b>
ST ROCH AV	LAW		PSFMA2	10/11/19	201901506101	348-P2 - 348-P1
FLORIDA AV	ST ROCH AV		PSFMA2	10/11/19	201901506101	348-P1 - 366-P16
ELYSIAN FIELDS AV	N MIRO		PSFMA2	10/11/19	201901506101	347-P3 - 347-P2
MARIGNY	N TONTI		PSFMA2	10/11/19	201901506101	347-P2 - 347-P1
ELYSIAN FIELDS AV	N MIRO		PSFMA2	10/11/19	201901506101	346-P1 - 347-P3
TOURO	N GALVEZ		PSFMA2	10/11/19	201901506101	327-P3 - 327-P2
N GALVEZ	TOURO		PSFMA2	10/11/19	201901506101	327-P2 - 327-P1
ELYSIAN FIELDS AV	N MIRO		PSFMA2	10/11/19	201901506101	327-P1 - 346-P1
ALLEN	N DERBIGNY		PSFMA2	10/11/19	201901506101	326-P3 - 326-P2
N CLAIBORNE AV	LAHARPE		PSFMA2	10/11/19	201901506101	303-P5 - 303-P4
N CLAIBORNE AV	ST BERNARD AV		PSFMA2	10/11/19	201901506101	303-P3 - 303-P2
NEW ORLEANS	N DERBIGNY		PSFMA2	10/11/19	201901506101	303-P2 - 303-P1
MARAIS	ST ANN		PSFMA2	10/10/19	201901506101	269-P8 - 269-P7
MARAIS	ST ANN		PSFMA2	10/10/19	201901506101	269-P7 - 269-P6
ST ANN	MARAIS		PSFMA2	10/10/19	201901506101	269-P6 - 269-P13
ST ANN	MARAIS		PSFMA2	10/10/19	201901506101	269-P5 - 269-P4
N VILLERE	ST ANN		PSFMA2	10/10/19	201901506101	269-P4 - 269-P3
DUMAINE	N VILLERE		PSFMA2	10/10/19	201901506101	269-P3 - 269-P2
N CLAIBORNE AV	DUMAINE		PSFMA2	10/10/19	201901506101	269-P2 - 269-P1
MARAIS	ST ANN		PSFMA2	10/10/19	201901506101	269-P15 - 269-006
S GALVEZ	TULANE AV		PSFMA2	10/10/19	201901506101	188-CC4 - 188-CC3
S GALVEZ	TULANE AV		PSFMA2	10/10/19	201901506101	188-CC3 - 188-CC2
S GALVEZ	BANKS		PSFMA2	10/10/19	201901506101	188-CC2 - 188-CC1
S DORGENOIS	JULIA		PSFMA2	10/10/19	201901506101	184-P2 - 184-P1
POYDRAS	S DORGENOIS		PSFMA2	10/10/19	201901506101	184-P1 - 183-CC1
S DORGENOIS	JULIA		PSFMA2	10/10/19	201901506101	184-CC2 - 184-P2
S GALVEZ	PERDIDO		PSFMA2	10/10/19	201901506101	183-CC1 - 188-CC4
EUPHROSINE	S DORGENOIS		PSFMA2	10/10/19	201901506101	167-P4 - 167-P3

# ANNUAL 2019 SEWER FORCE MAIN ALIGNMENT INSPECTION REPORT

<b>STREET</b>	<b>CROSS STREET</b>	<b>PROB. CODE</b>	<b>ACT. CODE</b>	<b>COMP. DATE</b>	<b>W.O. NO.</b>	<b>STRUCTURE NO.</b>
EUPHROSINE	S DORGENOIS		PSFMA2	10/10/19	201901506101	167-P3 - 167-P2
HOWARD AV	S DORGENOIS		PSFMA2	10/10/19	201901506101	167-P2 - 167-P1
S DORGENOIS	HOWARD AV		PSFMA2	10/10/19	201901506101	167-P1 - 184-CC2
S DORGENOIS	ERATO		PSFMA2	10/10/19	201901506101	133-SPS5 - 133-V2SS
S DORGENOIS	WASHINGTON AV		PSFMA2	10/10/19	201901506101	133-P3 - 133-CC4
WASHINGTON AV	S DORGENOIS		PSFMA2	10/10/19	201901506101	133-CC5 - 133-P3
S DORGENOIS	MARTIN LUTHER KING BL		PSFMA2	10/10/19	201901506101	133-CC2 - 133-CC1
TOLEDANO	S GALVEZ		PSFMA2	10/10/19	201901506101	132-CC4 - 132-CC3
TOLEDANO	S TONTI		PSFMA2	10/10/19	201901506101	132-CC2 - 132-CC1
TOLEDANO	S CLAIBORNE AV		PSFMA2	10/10/19	201901506101	131-CC5 - 131-CC4
<b>TOTAL FOOTAGE</b>			<b>32,591.00</b>			
<b>201901506201</b>						
LOUISA DR	MIRABEAU AV		PSFMA3	10/9/19	201901506201	248-P1 - 248-V1SS
LOUISA DR	MIRABEAU AV		PSFMA3	10/9/19	201901506201	248-V1SS - 480-P2
LOUISA DR	DWYER RD		PSFMA3	10/11/19	201901506201	250-P2 - 248-P1
FLORIDA AV	RABBITS		PSFMA3	10/9/19	201901506201	366-CC1 - 366-P7
FLORIDA AV	ALMONASTER AV		PSFMA3	10/9/19	201901506201	366-P10 - 366-P11
FLORIDA AV	RABBITS		PSFMA3	10/9/19	201901506201	366-P3 - 366-CC1
PAULINE	N MIRO		PSFMA3	10/10/19	201901506201	404-SPS16 - 404-V2SS
PAULINE	N MIRO		PSFMA3	10/10/19	201901506201	404-P2 - 404-V3SS
METROPOLITAN	HIGGINS BL		PSFMA3	10/10/19	201901506201	395-CC1 - 407-P1
METROPOLITAN	CHICKASAW		PSFMA3	10/10/19	201901506201	394-P5 - 394-P1
HIAWATHA	LOUISA		PSFMA3	10/9/19	201901506201	394-P4 - 394-P3
METROPOLITAN	HIAWATHA		PSFMA3	10/9/19	201901506201	394-P3 - 394-P5
METROPOLITAN	CHICKASAW		PSFMA3	10/9/19	201901506201	394-P1 - 395-CC1
FLORIDA AV	METROPOLITAN		PSFMA3	10/9/19	201901506201	387-V1SS - 406-CC5
FLORIDA AV	METROPOLITAN		PSFMA3	10/9/19	201901506201	387-P9 - 387-V1SS

# ANNUAL 2019 SEWER FORCE MAIN ALIGNMENT INSPECTION REPORT

<b>STREET</b>	<b>CROSS STREET</b>	<b>PROB. CODE</b>	<b>ACT. CODE</b>	<b>COMP. DATE</b>	<b>W.O. NO.</b>	<b>STRUCTURE NO.</b>
FLORIDA AV	PORT		PSFMA3	10/9/19	201901506201	387-P8 - 387-P7
FLORIDA AV	PRESS		PSFMA3	10/9/19	201901506201	387-P5 - 387-P3
METROPOLITAN	FLORIDA AV		PSFMA3	10/9/19	201901506201	387-P10 - 387-P9
FLORIDA AV	METROPOLITAN		PSFMA3	10/9/19	201901506201	387-CC1 - 387-P6
FLORIDA AV	ALMONASTER AV		PSFMA3	10/9/19	201901506201	366-V2SS - 366-P10
FLORIDA AV	RABBITS		PSFMA3	10/9/19	201901506201	366-SPSD - 366-P1
FLORIDA AV	ALMONASTER AV		PSFMA3	10/9/19	201901506201	366-P8 - 366-P9
FLORIDA AV	RABBITS		PSFMA3	10/9/19	201901506201	366-P7 - 366-P8
FLORIDA AV	DESIRE		PSFMA3	10/10/19	201901506201	406-CC5 - 406-CC4
FLORIDA AV	ALVAR		PSFMA3	10/10/19	201901506201	406-CC3 - 406-CC2
FLORIDA AV	ALVAR		PSFMA3	10/10/19	201901506201	406-CC2 - 406-P6
FLORIDA AV	ALVAR		PSFMA3	10/10/19	201901506201	406-CC1 - 419-CC1
N ROCHEBLAVE	PAULINE		PSFMA3	10/10/19	201901506201	405-P4 - 405-P3
CONGRESS	N ROCHEBLAVE		PSFMA3	10/10/19	201901506201	405-P3 - 405-CC1
LAW	CONGRESS		PSFMA3	10/10/19	201901506201	405-P2 - 405-P1
CONGRESS	N DORGENOIS		PSFMA3	10/10/19	201901506201	405-CC1 - 405-P2
PAULINE	N MIRO		PSFMA3	10/10/19	201901506201	404-V3SS - 405-P4
FLORIDA AV	SUREKOTE RD		PSFMA3	10/10/19	201901506201	439-P3 - 439-P2
FLORIDA AV	SUREKOTE RD		PSFMA3	10/10/19	201901506201	439-P2 - 439-V1SS
FLORIDA AV	JOURDAN AV		PSFMA3	10/10/19	201901506201	439-P10 - 458-P1
FLORIDA AV	TENNESSEE		PSFMA3	10/10/19	201901506201	439-CC1 - 446-P1
ST CLAUDE AV	JOURDAN AV		PSFMA3	10/10/19	201901506201	435-SPSB - 435-P2
JOURDAN AV	ST CLAUDE AV		PSFMA3	10/10/19	201901506201	435-P2 - 435-V2SS
ST CLAUDE AV	JOURDAN AV		PSFMA3	10/10/19	201901506201	435-P1 - 442-P4
FLORIDA AV	FRANCE RD		PSFMA3	10/10/19	201901506201	419-V1 - 419-P2
FLORIDA AV	FRANCE RD		PSFMA3	10/10/19	201901506201	419-P9 - 419-P5
FLORIDA AV	DUBREUIL		PSFMA3	10/10/19	201901506201	458-CC4 - 458-P3
CANONGE	FLORIDA AV		PSFMA3	10/10/19	201901506201	458-CC3 - 458-CC2

# ANNUAL 2019 SEWER FORCE MAIN ALIGNMENT INSPECTION REPORT

<b>STREET</b>	<b>CROSS STREET</b>	<b>PROB. CODE</b>	<b>ACT. CODE</b>	<b>COMP. DATE</b>	<b>W.O. NO.</b>	<b>STRUCTURE NO.</b>
N TONTI	ST MAURICE AV		PSFMA3	10/10/19	201901506201	457-P1 - 457-CC5
N TONTI	TUPELO		PSFMA3	10/10/19	201901506201	457-CC5 - 457-CC4
N TONTI	TUPELO		PSFMA3	10/10/19	201901506201	457-CC4 - 450-P1
FLORIDA AV	CAFFIN AV		PSFMA3	10/10/19	201901506201	451-CC1 - 458-P5
FLORIDA AV	FORSTALL		PSFMA3	10/10/19	201901506201	446-P1 - 446-CC3
FLORIDA AV	EGANIA		PSFMA3	10/10/19	201901506201	446-CC2 - 446-CC1
FLORIDA AV	ANDRY		PSFMA3	10/10/19	201901506201	446-CC1 - 451-CC1
LOUISA	CHEF MENTEUR HW		PSFMA3	10/11/19	201901506201	480-P2 - 480-CC2
FLORIDA AV	TUPELO		PSFMA3	10/11/19	201901506201	458-P4 - 458-CC4
FLORIDA AV	ALMONASTER AV		PSFMA3	10/11/19	201901506201	366-P9 - 366-V2SS
FORSTALL	ST CLAUDE AV		PSFMA3	10/11/19	201901506201	442-P3 - 442-P2
FLORIDA AV	FRANCE RD		PSFMA3	10/11/19	201901506201	419-P1 - 439-P12
PIETY	MITHRA		PSFMA3	10/11/19	201901506201	250-PS23 - 250-V2SS
PIETY	DWYER RD		PSFMA3	10/11/19	201901506201	250-V2SS - 250-P2
OLD GENTILLY RD	LOUISA		PSFMA3	10/11/19	201901506201	480-V1SS - 480-P1
OLD GENTILLY RD	DESIRE		PSFMA3	10/11/19	201901506201	480-SPSKMT - 480-CC3
N TONTI	CHARBONNET		PSFMA3	10/11/19	201901506201	450-SPS25 - 450-P1
N TONTI	CHARBONNET		PSFMA3	10/11/19	201901506201	450-P1 - 445-V4SS
LIZARDI	N ROBERTSON		PSFMA3	10/11/19	201901506201	443-CC1 - 445-V3SS
N TONTI	LIZARDI		PSFMA3	10/11/19	201901506201	445-V4SS - 445-P8
LIZARDI	N TONTI		PSFMA3	10/11/19	201901506201	445-V3SS - 445-P8
N TONTI	LIZARDI		PSFMA3	10/11/19	201901506201	445-V1SS - 445-P4
N TONTI	FORSTALL		PSFMA3	10/11/19	201901506201	445-P5 - 445-V1SS
N TONTI	FORSTALL		PSFMA3	10/11/19	201901506201	445-SPS24 - 445-P5
FORSTALL	LAW		PSFMA3	10/11/19	201901506201	445-CC1 - 446-V1SS
ST CLAUDE AV	FORSTALL		PSFMA3	10/11/19	201901506201	442-P2 - 442-V3SS
ST CLAUDE AV	FORSTALL		PSFMA3	10/11/19	201901506201	442-V3SS - 442-V2SS
ST CLAUDE AV	LIZARDI		PSFMA3	10/11/19	201901506201	442-V2SS - 442-P1

# ANNUAL 2019 SEWER FORCE MAIN ALIGNMENT INSPECTION REPORT

<b>STREET</b>	<b>CROSS STREET</b>	<b>PROB. CODE</b>	<b>ACT. CODE</b>	<b>COMP. DATE</b>	<b>W.O. NO.</b>	<b>STRUCTURE NO.</b>
FLORIDA AV	MANUEL		PSFMA3	10/11/19	201901506201	439-P12 - 439-P13
FLORIDA AV	MANUEL		PSFMA3	10/11/19	201901506201	439-P13 - 439-ARV2
CONGRESS	LAW		PSFMA3	10/11/19	201901506201	405-P1 - 406-V1SS
FLORIDA AV	ALMONASTER AV		PSFMA3	10/11/19	201901506201	366-P9 - 387-ARV2
FLORIDA AV	METROPOLITAN		PSFMA3	10/11/19	201901506201	387-P6 - 387-P4
FLORIDA AV	SUREKOTE RD		PSFMA3	10/11/19	201901506201	439-ARV2 - 439-P11
FLORIDA AV	MANUEL		PSFMA3	10/11/19	201901506201	439-P8 - 439-ARV1
FLORIDA AV	SUREKOTE RD		PSFMA3	10/11/19	201901506201	439-ARV1 - 439-P7
FRANCE RD	FLORIDA AV		PSFMA3	10/11/19	201901506201	419-P3 - 419-ARV1
FLORIDA AV	ALMONASTER AV		PSFMA3	10/11/19	201901506201	387-ARV2 - 387-CC1
FLORIDA AV	ALMONASTER AV		PSFMA3	10/11/19	201901506201	387-V3SS - 387-ARV1
FLORIDA AV	ALMONASTER AV		PSFMA3	10/11/19	201901506201	366-P11 - 387-V3SS
FLORIDA AV	SUREKOTE RD		PSFMA3	10/11/19	201901506201	439-V1SS - 439-P1
FLORIDA AV	PIETY		PSFMA3	10/11/19	201901506201	406-P3 - 406-P2
FLORIDA AV	PORT		PSFMA3	10/11/19	201901506201	387-P7 - 387-P5
FLORIDA AV	SUREKOTE RD		PSFMA3	10/11/19	201901506201	439-P1 - 439-CC2
N TONTI	ST MAURICE AV		PSFMA3	10/11/19	201901506201	457-SPS26 - 457-P1
JOURDAN AV	ST CLAUDE AV		PSFMA3	10/11/19	201901506201	435-V2SS - 435-P1
PAULINE	N MIRO		PSFMA3	10/11/19	201901506201	404-V2SS - 404-P2
OLD GENTILLY RD	DESIRE		PSFMA3	10/11/19	201901506201	480-CC3 - 480-P3
CANONGE	FLORIDA AV		PSFMA3	10/11/19	201901506201	458-CC1 - 458-P2
FLORIDA AV	FRANCE RD		PSFMA3	10/11/19	201901506201	419-CC1 - 419-P9
FLORIDA AV	DESIRE		PSFMA3	10/11/19	201901506201	406-CC4 - 406-P7
LOUISA	OLD GENTILLY RD		PSFMA3	10/11/19	201901506201	480-P4 - 394-P4
FLORIDA AV	TUPELO		PSFMA3	10/11/19	201901506201	458-P5 - 458-P4
LIZARDI	N TONTI		PSFMA3	10/11/19	201901506201	445-P8 - 445-P4
N ROCHEBLAVE	LIZARDI		PSFMA3	10/11/19	201901506201	445-P3 - 445-P2
FLORIDA AV	SUREKOTE RD		PSFMA3	10/11/19	201901506201	439-P7 - 439-P1



# ANNUAL 2019 SEWER FORCE MAIN ALIGNMENT INSPECTION REPORT

<b>STREET</b>	<b>CROSS STREET</b>	<b>PROB. CODE</b>	<b>ACT. CODE</b>	<b>COMP. DATE</b>	<b>W.O. NO.</b>	<b>STRUCTURE NO.</b>
FLORIDA AV	SUREKOTE RD		PSFMA3	10/11/19	201901506201	439-P4 - 439-P3
JOURDAN RD	FLORIDA AV		PSFMA3	10/11/19	201901506201	439-P11 - 439-P10
FLORIDA AV	PIETY		PSFMA3	10/11/19	201901506201	406-P4 - 406-P3
FLORIDA AV	PIETY		PSFMA3	10/11/19	201901506201	406-P2 - 406-P1
FLORIDA AV	FELICIANA		PSFMA3	10/11/19	201901506201	387-P3 - 387-P2
FLORIDA AV	CLOUET		PSFMA3	10/11/19	201901506201	387-P2 - 387-P1
FLORIDA AV	METROPOLITAN		PSFMA3	10/11/19	201901506201	387-P1 - 406-P5
CANONGE	FLORIDA AV		PSFMA3	10/11/19	201901506201	458-CC2 - 458-CC1
FLORIDA AV	JOURDAN AV		PSFMA3	10/11/19	201901506201	439-CC2 - 439-CC1
LIZARDI	ST CLAUDE AV		PSFMA3	10/11/19	201901506201	442-P1 - 443-CC1
OLD GENTILLY RD	DESIRE		PSFMA3	10/11/19	201901506201	480-P3 - 480-V1SS
LOUISA	OLD GENTILLY RD		PSFMA3	10/10/19	201901506201	480-P1 - 480-CC1
LOUISA	CHEF MENTEUR HW		PSFMA3	10/10/19	201901506201	480-CC2 - 480-P1
LOUISA	OLD GENTILLY RD		PSFMA3	10/10/19	201901506201	480-CC1 - 480-P4
CANONGE	FLORIDA AV		PSFMA3	10/10/19	201901506201	458-P3 - 458-CC3
CANONGE	FLORIDA AV		PSFMA3	10/10/19	201901506201	458-P2 - 458-P12
EAST BANK TREATMENT	FLORIDA AV		PSFMA3	10/10/19	201901506201	458-P12 - 458-TP1
DUBREUIL	FLORIDA AV		PSFMA3	10/10/19	201901506201	458-P1 - 458-TP3
LIZARDI	N TONTI		PSFMA3	10/10/19	201901506201	445-P4 - 445-P3
FORSTALL	N ROCHEBLAVE		PSFMA3	10/10/19	201901506201	445-P2 - 445-P1
FORSTALL	N ROCHEBLAVE		PSFMA3	10/10/19	201901506201	445-P1 - 445-CC1
ST CLAUDE AV	REYNES		PSFMA3	10/10/19	201901506201	442-P4 - 442-P3
FLORIDA AV	MANUEL		PSFMA3	10/10/19	201901506201	439-P9 - 439-P8
HARBOR RD	FLORIDA AV		PSFMA3	10/10/19	201901506201	439-P6 - 439-P5
FLORIDA AV	SUREKOTE RD		PSFMA3	10/10/19	201901506201	439-P5 - 439-P4
FLORIDA AV	SUREKOTE RD		PSFMA3	10/10/19	201901506201	439-P4 - 439-X12
FLORIDA AV	FRANCE RD		PSFMA3	10/10/19	201901506201	419-P5 - 419-P4
FLORIDA AV	FRANCE RD		PSFMA3	10/10/19	201901506201	419-P4 - 439-P9

# ANNUAL 2019 SEWER FORCE MAIN ALIGNMENT INSPECTION REPORT

<b>STREET</b>	<b>CROSS STREET</b>	<b>PROB. CODE</b>	<b>ACT. CODE</b>	<b>COMP. DATE</b>	<b>W.O. NO.</b>	<b>STRUCTURE NO.</b>
FLORIDA AV	FRANCE RD		PSFMA3	10/10/19	201901506201	419-P2 - 419-P1
METROPOLITAN	ABUNDANCE		PSFMA3	10/10/19	201901506201	407-P1 - 387-P9
FLORIDA AV	CONGRESS		PSFMA3	10/10/19	201901506201	406-P7 - 406-CC3
FLORIDA AV	ALVAR		PSFMA3	10/10/19	201901506201	406-P6 - 406-CC1
FLORIDA AV	LOUISA		PSFMA3	10/10/19	201901506201	406-P5 - 406-P4
FLORIDA AV	ALVAR		PSFMA3	10/10/19	201901506201	406-P1 - 419-P3
FLORIDA AV	RABBITS		PSFMA3	10/9/19	201901506201	366-P2 - 366-P3
FLORIDA AV	RABBITS		PSFMA3	10/9/19	201901506201	366-P1 - 366-P2
<b>TOTAL FOOTAGE</b>			<b>62,826.00</b>			
<b>201901506301</b>						
JOURDAN RD	OLD GENTILLY RD		PSFMA4	10/11/19	201901506301	420-P1 - 420-V1SS
JOURDAN RD	OLD GENTILLY RD		PSFMA4	10/11/19	201901506301	420-P2 - 420-V2SS
OLD GENTILLY RD	JOURDAN RD		PSFMA4	10/11/19	201901506301	420-P3 - 420-P2
OLD GENTILLY RD	VICTORIA		PSFMA4	10/11/19	201901506301	420-P4 - 420-V3SS
JOURDAN RD	OLD GENTILLY RD		PSFMA4	10/11/19	201901506301	420-P8 - 420-P1
OLD GENTILLY RD	JOURDAN RD		PSFMA4	10/11/19	201901506301	420-V3SS - 420-P3
OLD GENTILLY RD	CROWDER BL		PSFMA4	10/14/19	201901506301	496-015 - 496-014
OLD GENTILLY RD	CROWDER BL		PSFMA4	10/11/19	201901506301	496-014 - 496-013
OLD GENTILLY RD	CROWDER BL		PSFMA4	10/11/19	201901506301	496-013 - 496-012
OLD GENTILLY RD	CROWDER BL		PSFMA4	10/11/19	201901506301	496-012 - 496-011
DODT AV	OLD GENTILLY RD		PSFMA4	10/11/19	201901506301	496-011 - 496-010
DODT AV	OLD GENTILLY RD		PSFMA4	10/11/19	201901506301	496-010 - 496-029
DWYER RD	CROWDER BL		PSFMA4	10/14/19	201901506301	471-P5 - 471-P4
DODT AV	DWYER RD		PSFMA4	10/11/19	201901506301	471-P3 - 471-P2
DODT AV	DWYER RD		PSFMA4	10/11/19	201901506301	471-P2 - 471-P1
DODT AV	CHEF MENTEUR HW		PSFMA4	10/11/19	201901506301	471-P1 - 496-P5
CROWDER BL	DWYER RD		PSFMA4	10/11/19	201901506301	466-P1 - 471-P5

# ANNUAL 2019 SEWER FORCE MAIN ALIGNMENT INSPECTION REPORT

<b>STREET</b>	<b>CROSS STREET</b>	<b>PROB. CODE</b>	<b>ACT. CODE</b>	<b>COMP. DATE</b>	<b>W.O. NO.</b>	<b>STRUCTURE NO.</b>
DWYER RD	BASINVIEW DR		PSFMA4	10/11/19	201901506301	460-P6 - 460-P5
DWYER RD	WESTLAKE DR		PSFMA4	10/11/19	201901506301	460-P5 - 460-P3
DWYER RD	SHALIMAR DR		PSFMA4	10/11/19	201901506301	425-V2 - 425-P1
DWYER RD	SHALIMAR DR		PSFMA4	10/11/19	201901506301	425-P2 - 425-V2
DWYER RD	JOURDAN RD		PSFMA4	10/11/19	201901506301	422-P2 - 425-P2
JOURDAN RD	OLD GENTILLY RD		PSFMA4	10/11/19	201901506301	420-V4SS - 420-P3
DODT AV	OLD GENTILLY RD		PSFMA4	10/14/19	201901506301	496-029 - 496-028
OLD GENTILLY RD	CARNATION LN		PSFMA4	10/14/19	201901506301	496-023 - 496-022
OLD GENTILLY RD	VERBENA		PSFMA4	10/14/19	201901506301	496-022 - 496-021
OLD GENTILLY RD	OLEANDER		PSFMA4	10/14/19	201901506301	496-021 - 496-020
OLD GENTILLY RD	CAMELIA		PSFMA4	10/14/19	201901506301	496-020 - 496-019
OLD GENTILLY RD	CAMELIA		PSFMA4	10/14/19	201901506301	496-019 - 496-018
OLD GENTILLY RD	CAMELIA		PSFMA4	10/14/19	201901506301	496-018 - 496-017
OLD GENTILLY RD	CAMELIA		PSFMA4	10/14/19	201901506301	496-017 - 496-016
OLD GENTILLY RD	CAMELIA		PSFMA4	10/14/19	201901506301	496-016 - 496-015
DWYER RD	READ BL		PSFMA4	10/14/19	201901506301	514-P4 - 514-P2
DWYER RD	READ BL		PSFMA4	10/14/19	201901506301	514-P1 - 512-CC1
LAKE FOREST BL	READ BL		PSFMA4	10/14/19	201901506301	513-V1SS - 513-P2
LAKE FOREST BL	READ BL		PSFMA4	10/14/19	201901506301	513-P2 - 513-P1
READ BL	LAKE FOREST BL		PSFMA4	10/14/19	201901506301	513-P1 - 514-V1SS
DWYER RD	CITRUS CANAL		PSFMA4	10/14/19	201901506301	512-P1 - 466-P2
DWYER RD	CITRUS DR		PSFMA4	10/14/19	201901506301	512-CC1 - 512-P1
BULLARD AV	MELVIN PL		PSFMA4	10/14/19	201901506301	511-V2SS - 511-P1
BULLARD AV	MELVIN PL		PSFMA4	10/14/19	201901506301	511-V1SS - 511-P2
JOURDAN RD	DWYER RD		PSFMA4	10/14/19	201901506301	421-P2 - 421-P3
JOURDAN RD	DWYER RD		PSFMA4	10/14/19	201901506301	421-V1SS - 421-P2
JOURDAN RD	OLD GENTILLY RD		PSFMA4	10/14/19	201901506301	420-V1SS - 421-V1SS
OLD GENTILLY RD	VICTORIA		PSFMA4	10/14/19	201901506301	420-PS1 - 420-P4

# ANNUAL 2019 SEWER FORCE MAIN ALIGNMENT INSPECTION REPORT

<b>STREET</b>	<b>CROSS STREET</b>	<b>PROB. CODE</b>	<b>ACT. CODE</b>	<b>COMP. DATE</b>	<b>W.O. NO.</b>	<b>STRUCTURE NO.</b>
DWYER RD	WILSON		PSFMA4	10/14/19	201901506301	463-ARV3 - 463-P5
DWYER RD	WILSON		PSFMA4	10/14/19	201901506301	463-P1 - 463-ARV3
LAKE FOREST BL	EASTOVER DR		PSFMA4	10/14/19	201901506301	519-P1 - 519-CC1
LAKE FOREST BL	EASTOVER DR		PSFMA4	10/14/19	201901506301	519-CC1 - 511-P3
DWYER RD	RHODES DR		PSFMA4	10/14/19	201901506301	463-ARV4 - 463-P1
DWYER RD	CHRISTIAN LN		PSFMA4	10/14/19	201901506301	466-P6 - 466-P3
DWYER RD	WENTWORTH DR		PSFMA4	10/14/19	201901506301	466-P3 - 466-V2SS
DWYER RD	CROWDER BL		PSFMA4	10/14/19	201901506301	466-V2SS - 466-P1
DWYER RD	WESTLAKE DR		PSFMA4	10/14/19	201901506301	460-ARV4 - 460-P1
EASTOVER DR	MURFIELD DR		PSFMA4	10/14/19	201901506301	518-V1SS - 519-P1
DWYER RD	BASINVIEW DR		PSFMA4	10/14/19	201901506301	460-ARV1 - 460-ARV2
JORDAN	ALMONASTER AV		PSFMA4	10/14/19	201901506301	339-SPSAMM - 420-P5
JOURDAN RD	DWYER RD		PSFMA4	10/14/19	201901506301	421-V2SS - 422-P1
DWYER RD	BASINVIEW DR		PSFMA4	10/14/19	201901506301	460-ARV3 - 460-P6
DWYER RD	READ BL		PSFMA4	10/14/19	201901506301	514-P2 - 514-P1
MC COY	OLD GENTILLY RD		PSFMA4	10/14/19	201901506301	497-V1SS - 497-P2
BULLARD AV	MELVIN PL		PSFMA4	10/14/19	201901506301	511-P1 - 482-V1SS
DWYER RD	BULLARD AV		PSFMA4	10/14/19	201901506301	482-P1 - 482-V2SS
DWYER RD	BULLARD AV		PSFMA4	10/14/19	201901506301	482-V2SS - 517-P1
BULLARD AV	DWYER RD		PSFMA4	10/14/19	201901506301	482-V1SS - 482-P1
DWYER RD	JOURDAN RD		PSFMA4	10/14/19	201901506301	422-P1 - 422-P2
GENTILLY RD	MC COY		PSFMA4	10/14/19	201901506301	497-P2 - 497-P1
DWYER RD	CROWDER BL		PSFMA4	10/14/19	201901506301	471-P4 - 471-P3
DWYER RD	WILSON		PSFMA4	10/14/19	201901506301	463-P5 - 466-P6
DWYER RD	CROWDER BL		PSFMA4	10/14/19	201901506301	466-P2 - 466-V1SS
DWYER RD	CROWDER BL		PSFMA4	10/14/19	201901506301	466-V1SS - 466-P1
READ BL	DWYER RD		PSFMA4	10/14/19	201901506301	514-V1SS - 514-P1
JOURDAN RD	DWYER RD		PSFMA4	10/14/19	201901506301	421-P3 - 421-V2SS

# ANNUAL 2019 SEWER FORCE MAIN ALIGNMENT INSPECTION REPORT

<b>STREET</b>	<b>CROSS STREET</b>	<b>PROB. CODE</b>	<b>ACT. CODE</b>	<b>COMP. DATE</b>	<b>W.O. NO.</b>	<b>STRUCTURE NO.</b>
DWYER RD	TULIP		PSFMA4	10/14/19	201901506301	463-P3 - 463-ARV4
DWYER RD	WESTLAKE DR		PSFMA4	10/14/19	201901506301	460-P3 - 460-ARV4
DWYER RD	BASINVIEW DR		PSFMA4	10/14/19	201901506301	460-ARV2 - 460-ARV3
DWYER RD	E HERMES		PSFMA4	10/14/19	201901506301	425-ARV3 - 460-ARV1
DWYER RD	MAJESTIC OAKS DR		PSFMA4	10/14/19	201901506301	425-ARV2 - 425-ARV3
DWYER RD	FOCH RD		PSFMA4	10/14/19	201901506301	425-ARV1 - 425-ARV2
DWYER RD	SHALIMAR DR		PSFMA4	10/14/19	201901506301	425-P1 - 425-ARV1
DWYER RD	BERG CANAL		PSFMA4	10/14/19	201901506301	517-P1 - 516-P1
BULLARD AV	LAKE FOREST BL		PSFMA4	10/14/19	201901506301	511-P3 - 511-V2SS
BULLARD AV	MELVIN PL		PSFMA4	10/14/19	201901506301	511-P2 - 511-P1
GENTILLY RD	DARBY		PSFMA4	10/14/19	201901506301	497-P1 - 497-020
GENTILLY RD	ROSE AV		PSFMA4	10/14/19	201901506301	497-020 - 496-023
DODT AV	CHEF MENTEUR HW		PSFMA4	10/14/19	201901506301	496-V2SS - 496-P3
DODT AV	CHEF MENTEUR HW		PSFMA4	10/14/19	201901506301	496-SPSDDT - 496-V2SS
CHEF MENTEUR HW	DODT AV		PSFMA4	10/14/19	201901506301	496-P5 - 496-P4
DODT AV	CHEF MENTEUR HW		PSFMA4	10/14/19	201901506301	496-P4 - 496-P3
JOURDAN RD	OLD GENTILLY RD		PSFMA4	10/11/19	201901506301	420-V2SS - 420-P8
JOURDAN RD	ALMONASTER AV		PSFMA4	10/11/19	201901506301	420-P5 - 420-V4SS
<b>TOTAL FOOTAGE</b>			<b>67,519.00</b>			
<b>201901506401</b>						
MORRISON RD	LAMB RD		PSFMA5	10/11/19	201901506401	459-CC1 - 461-CC1
MORRISON RD	LAMB RD		PSFMA5	10/11/19	201901506401	459-CC2 - 459-CC1
MORRISON RD	LAMB RD		PSFMA5	10/11/19	201901506401	459-P1 - 459-CC2
MORRISON RD	LAMB RD		PSFMA5	10/11/19	201901506401	459-V1SS - 459-P1
CROWDER BL	DWYER RD		PSFMA5	10/11/19	201901506401	466-CC1 - 466-P1
CROWDER BL	LAKE FOREST BL		PSFMA5	10/11/19	201901506401	466-P5 - 466-CC1
MORRISON RD	AVALON WAY		PSFMA5	10/11/19	201901506401	488-P1 - 488-P2

# ANNUAL 2019 SEWER FORCE MAIN ALIGNMENT INSPECTION REPORT

<b>STREET</b>	<b>CROSS STREET</b>	<b>PROB. CODE</b>	<b>ACT. CODE</b>	<b>COMP. DATE</b>	<b>W.O. NO.</b>	<b>STRUCTURE NO.</b>
MORRISON RD	SHUBRICK		PSFMA5	10/11/19	201901506401	478-P1 - 477-P3
MORRISON RD	BURKE AV		PSFMA5	10/11/19	201901506401	477-V3SS - 477-CC4
MORRISON RD	CROWDER BL		PSFMA5	10/11/19	201901506401	477-V2SS - 477-P1
MORRISON RD	CROWDER BL		PSFMA5	10/11/19	201901506401	477-P2 - 477-V2SS
CROWDER BL	MORRISON RD		PSFMA5	10/11/19	201901506401	477-P1 - 477-CC1
MORRISON RD	DARTMOOR DR		PSFMA5	10/11/19	201901506401	477-CC3 - 477-CC2
MORRISON RD	CROWDER BL		PSFMA5	10/11/19	201901506401	477-CC2 - 477-P2
CROWDER BL	MORRISON RD		PSFMA5	10/11/19	201901506401	477-CC1 - 466-CC2
MORRISON RD	SCOTTWOOD DR		PSFMA5	10/11/19	201901506401	506-P1 - 490-V2SS
MORRISON RD	PRIMROSE DR		PSFMA5	10/11/19	201901506401	461-P1 - 477-V1SS
DWYER RD	CROWDER BL		PSFMA5	10/11/19	201901506401	466-V1SS - 466-P1
MORRISON RD	SHOREWOOD BL		PSFMA5	10/11/19	201901506401	508-V1SS - 508-P1
MORRISON RD	SHOREWOOD BL		PSFMA5	10/11/19	201901506401	508-P1 - 506-CC2
MORRISON RD	VINCENT		PSFMA5	10/11/19	201901506401	506-CC2 - 506-CC1
MORRISON RD	VINCENT		PSFMA5	10/11/19	201901506401	506-CC1 - 506-P1
MORRISON RD	DUNE DR		PSFMA5	10/11/19	201901506401	490-P1 - 490-CC1
MORRISON RD	DUNE DR		PSFMA5	10/11/19	201901506401	490-CC1 - 489-P5
MORRISON RD	BERG		PSFMA5	10/11/19	201901506401	489-SPSBRG - 489-P1
MORRISON RD	SURF		PSFMA5	10/11/19	201901506401	490-V2SS - 490-P1
MORRISON RD	CROWDER BL		PSFMA5	10/11/19	201901506401	477-V1SS - 477-P1
MORRISON RD	JAHNCKE RD		PSFMA5	10/11/19	201901506401	489-P5 - 489-P4
MORRISON RD	LACOMBE		PSFMA5	10/11/19	201901506401	488-P3 - 488-P1
MORRISON RD	BURKE AV		PSFMA5	10/11/19	201901506401	477-CC4 - 477-CC3
MORRISON RD	BERG		PSFMA5	10/11/19	201901506401	489-V1SS - 489-SPSBRG
MORRISON RD	JAHNCKE RD		PSFMA5	10/11/19	201901506401	489-P4 - 489-CC2
MORRISON RD	JAHNCKE RD		PSFMA5	10/11/19	201901506401	489-P3 - 489-P2
MORRISON RD	JAHNCKE RD		PSFMA5	10/11/19	201901506401	489-P2 - 489-P1
MORRISON RD	BERG		PSFMA5	10/11/19	201901506401	489-P1 - 489-CC1

# ANNUAL 2019 SEWER FORCE MAIN ALIGNMENT INSPECTION REPORT

<b>STREET</b>	<b>CROSS STREET</b>	<b>PROB. CODE</b>	<b>ACT. CODE</b>	<b>COMP. DATE</b>	<b>W.O. NO.</b>	<b>STRUCTURE NO.</b>
MORRISON RD	JAHNCKE RD		PSFMA5	10/11/19	201901506401	489-CC2 - 489-P3
MORRISON RD	BERG		PSFMA5	10/11/19	201901506401	489-CC1 - 488-P3
MORRISON RD	READ BL		PSFMA5	10/11/19	201901506401	488-P2 - 478-P1
CROWDER BL	I-10		PSFMA5	10/11/19	201901506401	466-CC2 - 466-P5
MORRISON RD	CRESTMONT RD		PSFMA5	10/11/19	201901506401	461-CC1 - 461-P1
<b>TOTAL FOOTAGE</b>			<b>32,426.00</b>			
<b>201901506501</b>						
ALMONASTER AV	JOURDAN RD		PSFMA6	10/14/19	201901506501	479-P1 - 495-P7
ALMONASTER AV	JOURDAN RD		PSFMA6	10/14/19	201901506501	479-SPSAMD - 479-V3SS
ALMONASTER AV	JOURDAN RD		PSFMA6	10/14/19	201901506501	479-V3SS - 479-P1
DWYER RD	MICHOUD BL		PSFMA6	10/14/19	201901506501	484-025 - 484-017
MICHOUD BL	DWYER RD		PSFMA6	10/14/19	201901506501	484-027 - 484-026
CHEF MENTEUR HW	MICHOUD BL		PSFMA6	10/14/19	201901506501	484-P4 - 484-P3
ALMONASTER AV	ELAINE		PSFMA6	10/14/19	201901506501	495-P4 - 495-V2SS
ALMONASTER AV	PARKWAY DR		PSFMA6	10/14/19	201901506501	495-V2SS - 495-P3
ALMONASTER AV	PARKWAY DR		PSFMA6	10/14/19	201901506501	495-V1SS - 495-P2
MICHOUD BL	CHEF MENTEUR HW		PSFMA6	10/14/19	201901506501	500-P6 - 484-V1SS
ALMONASTER AV	BUNDY RD		PSFMA6	10/14/19	201901506501	530-V1 - 495-V1SS
CHEF MENTEUR HW	OLD GENTILLY RD		PSFMA6	10/14/19	201901506501	502-P6 - 500-P4
CHEF MENTEUR HW	ALCEE FORTIER BL		PSFMA6	10/14/19	201901506501	486-SPSBDX - 502-V5SS
ALMONASTER AV	WRIGHT RD		PSFMA6	10/14/19	201901506501	532-V2 - 532-P1
OLD GENTILLY RD	CHEF MENTEUR HW		PSFMA6	10/14/19	201901506501	503-V6SS - 503-P8
OLD GENTILLY RD	CHEF MENTEUR HW		PSFMA6	10/14/19	201901506501	503-V1SS - 502-P3
MICHOUD BL	CHEF MENTEUR HW		PSFMA6	10/14/19	201901506501	484-V1SS - 484-P2
ALMONASTER AV	WRIGHT RD		PSFMA6	10/14/19	201901506501	532-P1 - 531-P1
OLD GENTILLY RD	CHEF MENTEUR HW		PSFMA6	10/14/19	201901506501	503-P8 - 503-P7
MICHOUD BL	CHEF MENTEUR HW		PSFMA6	10/14/19	201901506501	500-P7 - 500-P6

# ANNUAL 2019 SEWER FORCE MAIN ALIGNMENT INSPECTION REPORT

<b>STREET</b>	<b>CROSS STREET</b>	<b>PROB. CODE</b>	<b>ACT. CODE</b>	<b>COMP. DATE</b>	<b>W.O. NO.</b>	<b>STRUCTURE NO.</b>
ALMONASTER AV	ELAINE		PSFMA6	10/14/19	201901506501	495-P7 - 495-P6
ALMONASTER AV	ELAINE		PSFMA6	10/14/19	201901506501	495-P5 - 495-P4
ALMONASTER AV	BUNDY RD		PSFMA6	10/14/19	201901506501	530-V2 - 530-CC1
MICHOUD BL	CHEF MENTEUR HW		PSFMA6	10/14/19	201901506501	500-V4SS - 504-V2SS
OLD GENTILLY RD	SATURN BL		PSFMA6	10/14/19	201901506501	502-V1SS - 504-V1SS
GENTILLY RD	MICHOUD BL		PSFMA6	10/14/19	201901506501	504-V1SS - 504-P1
MICHOUD BL	OLD GENTILLY RD		PSFMA6	10/14/19	201901506501	504-V2SS - 504-P1
ALMONASTER AV	GENTILLY RD		PSFMA6	10/14/19	201901506501	535A-P1 - 532-CC1
GENTILLY RD	PARIS RD		PSFMA6	10/14/19	201901506501	535-P1 - 535A-P1
ALMONASTER AV	GRANT AV		PSFMA6	10/14/19	201901506501	532-CC1 - 532-V2
ALMONASTER AV	READ BL		PSFMA6	10/14/19	201901506501	531-P1 - 531-CC1
ALMONASTER AV	READ BL		PSFMA6	10/14/19	201901506501	531-CC1 - 530-V2
ALCEE FORTIER BL	CELESTINE DR		PSFMA6	10/14/19	201901506501	486A-P1 - 486-X13
ALCEE FORTIER BL	PELTIER		PSFMA6	10/14/19	201901506501	486-X13 - 486-CC1
CHEF MENTEUR HW	ALCEE FORTIER BL		PSFMA6	10/14/19	201901506501	486-P2 - 486-P1
CHEF MENTEUR HW	ALCEE FORTIER BL		PSFMA6	10/14/19	201901506501	486-P1 - 486-065
ALCEE FORTIER BL	PELTIER		PSFMA6	10/14/19	201901506501	486-CC1 - 486-P2
CHEF MENTEUR HW	MICHOUD BL		PSFMA6	10/14/19	201901506501	484-V2SS - 484-P2
DWYER RD	MICHOUD BL		PSFMA6	10/14/19	201901506501	484-SPSVDL - 484-P7
DWYER RD	ALCEE FORTIER BL		PSFMA6	10/14/19	201901506501	484-P7 - 484-P6
MICHOUD BL	DWYER RD		PSFMA6	10/14/19	201901506501	484-P6 - 484-P4
ALMONASTER AV	BUNDY RD		PSFMA6	10/14/19	201901506501	530-CC1 - 530-V1
WILLOWBROOK DR	ACADIANA PL		PSFMA6	10/14/19	201901506501	524-SPSWLB - 524-P1
MICHOUD BL	WILLOWBROOK DR		PSFMA6	10/14/19	201901506501	524-P1 - 523-027
GENTILLY RD	MICHOUD BL		PSFMA6	10/14/19	201901506501	504-P1 - 535-P1
CHEF MENTEUR HW	OLD GENTILLY RD		PSFMA6	10/14/19	201901506501	503-P7 - 502-P8
OLD GENTILLY RD	CHEF MENTEUR HW		PSFMA6	10/14/19	201901506501	503-P10 - 503-V6SS
OLD GENTILLY RD	CHEF MENTEUR HW		PSFMA6	10/14/19	201901506501	503-P10 - 503-P15



# ANNUAL 2019 SEWER FORCE MAIN ALIGNMENT INSPECTION REPORT

<b>STREET</b>	<b>CROSS STREET</b>	<b>PROB. CODE</b>	<b>ACT. CODE</b>	<b>COMP. DATE</b>	<b>W.O. NO.</b>	<b>STRUCTURE NO.</b>
CHEF MENTEUR HW	OLD GENTILLY RD		PSFMA6	10/14/19	201901506501	502-P8 - 502-P7
CHEF MENTEUR HW	OLD GENTILLY RD		PSFMA6	10/14/19	201901506501	502-P7 - 502-P6
OLD GENTILLY RD	SATURN BL		PSFMA6	10/14/19	201901506501	502-P1 - 502-V1SS
MICHOUD BL	CHEF MENTEUR HW		PSFMA6	10/14/19	201901506501	500-V3SS - 500-P4
MICHOUD BL	CHEF MENTEUR HW		PSFMA6	10/14/19	201901506501	500-P5 - 500-V3SS
MICHOUD BL	CHEF MENTEUR HW		PSFMA6	10/14/19	201901506501	500-P2 - 500-V4SS
MICHOUD BL	CHEF MENTEUR HW		PSFMA6	10/14/19	201901506501	500-P2 - 500-P7
ALMONASTER AV	ELAINE		PSFMA6	10/14/19	201901506501	495-P6 - 495-P5
PARKWAY DR	ALMONASTER AV		PSFMA6	10/14/19	201901506501	495-P3 - 495-P2
ALCEE FORTIER BL	CELESTINE DR		PSFMA6	10/14/19	201901506501	486A-SPSALF - 486A-P1
CHEF MENTEUR HW	MICHOUD BL		PSFMA6	10/14/19	201901506501	484-P3 - 484-V2SS
MICHOUD BL	DWYER RD		PSFMA6	10/14/19	201901506501	484-026 - 484-025
<b>TOTAL FOOTAGE</b>			<b>53,674.00</b>			
<b>201901506601</b>						
37TH	CENTER		PSFMA8	10/10/19	201901506601	013-P4 - 013-V2
37TH	CENTER		PSFMA8	10/10/19	201901506601	013-V2 - 013-P3
37TH	CENTER		PSFMA8	10/10/19	201901506601	013-P3 - 013-V1
37TH	CENTER		PSFMA8	10/10/19	201901506601	013-CC1 - 013-P5
FLEUR DE LIS DR	SEATTLE		PSFMA8	10/10/19	201901506601	013-ARV3 - 013-P6
36TH	FLEUR DE LIS DR		PSFMA8	10/10/19	201901506601	013-ARV2 - 013-P7
PORTEOUS			PSFMA8	10/10/19	201901506601	223-ARV4 - 223-P5
PORTEOUS			PSFMA8	10/10/19	201901506601	223-P6 - 223-ARV4
PORTEOUS			PSFMA8	10/10/19	201901506601	214-P1 - 223-P6
PORTEOUS			PSFMA8	10/10/19	201901506601	213-ARV1 - 213-P1
PORTEOUS	WUERPEL		PSFMA8	10/10/19	201901506601	213-P2 - 213-ARV1
WUERPEL	PORTEOUS		PSFMA8	10/10/19	201901506601	213-P3 - 213-P2
36TH	36TH		PSFMA8	10/10/19	201901506601	013-ARV1 - 213-ARV2

# ANNUAL 2019 SEWER FORCE MAIN ALIGNMENT INSPECTION REPORT

<b>STREET</b>	<b>CROSS STREET</b>	<b>PROB. CODE</b>	<b>ACT. CODE</b>	<b>COMP. DATE</b>	<b>W.O. NO.</b>	<b>STRUCTURE NO.</b>
36TH	FLEUR DE LIS DR		PSFMA8	10/10/19	201901506601	013-P8 - 013-ARV1
FLEUR DE LIS DR	36TH		PSFMA8	10/10/19	201901506601	013-P7 - 013-P8
PORTEOUS			PSFMA8	10/10/19	201901506601	234-P3 - 234-V2
PORTEOUS			PSFMA8	10/10/19	201901506601	234-P2 - 234-P3
PORTEOUS			PSFMA8	10/10/19	201901506601	223-P1 - 234-V3
PORTEOUS			PSFMA8	10/10/19	201901506601	223-ARV1 - 223-P2
CANAL BL	CANAL BL		PSFMA8	10/10/19	201901506601	223-P3 - 223-ARV1
PORTEOUS			PSFMA8	10/10/19	201901506601	223-P4 - 223-P3
PORTEOUS	LOUIS XIV		PSFMA8	10/10/19	201901506601	223-ARV2 - 223-P4
PORTEOUS			PSFMA8	10/10/19	201901506601	223-ARV3 - 223-ARV2
PORTEOUS			PSFMA8	10/10/19	201901506601	223-P5 - 223-ARV3
PORTEOUS			PSFMA8	10/10/19	201901506601	234-P1 - 231-P3
37TH	CENTER		PSFMA8	10/10/19	201901506601	013-PS20 - 013-P4
PORTEOUS			PSFMA8	10/10/19	201901506601	234-V3 - 234-P2
PORTEOUS	MILNE BL		PSFMA8	10/10/19	201901506601	213-ARV2 - 213-P3
PORTEOUS			PSFMA8	10/10/19	201901506601	223-P2 - 223-P1
PORTEOUS			PSFMA8	10/10/19	201901506601	213-P1 - 214-P1
37TH	CENTER		PSFMA8	10/10/19	201901506601	013-V1 - 013-P9
37TH	CENTER		PSFMA8	10/10/19	201901506601	013-P9 - 013-CC1
PORTEOUS			PSFMA8	10/10/19	201901506601	234-V1 - 234-P3
PORTEOUS			PSFMA8	10/10/19	201901506601	234-P4 - 234-V1
PORTEOUS			PSFMA8	10/10/19	201901506601	234-V2 - 234-P1
36TH	FLEUR DE LIS DR		PSFMA8	10/10/19	201901506601	013-P6 - 013-ARV2
FLEUR DE LIS DR	37TH		PSFMA8	10/10/19	201901506601	013-P5 - 013-ARV3
<b>TOTAL FOOTAGE</b>			<b>5,976.00</b>			
<b>201901506701</b>						
L&N RAILROAD	MICHOUD BL		PSFMA9	10/10/19	201901506701	501-V1 - 501-025

# ANNUAL 2019 SEWER FORCE MAIN ALIGNMENT INSPECTION REPORT

STREET	CROSS STREET	PROB. CODE	ACT. CODE	COMP. DATE	W.O. NO.	STRUCTURE NO.
<b>TOTAL FOOTAGE</b>			<b>2,500.00</b>			
<b>201901506801</b>						
S GALVEZ	PERDIDO		PSFMA10	10/10/19	201901506801	183-CC1 - 183-P4
S GALVEZ	GRAVIER		PSFMA10	10/10/19	201901506801	183-P4 - 188-CC4
S ROCHEBLAVE	PALMYRA		PSFMA10	10/10/19	201901506801	200-V10SS - 183-CC6
S ROCHEBLAVE	PALMYRA		PSFMA10	10/10/19	201901506801	200-P15 - 200-V10SS
GRAVIER	S GALVEZ		PSFMA10	10/10/19	201901506801	183-P3 - 183-CC5
S GALVEZ	GRAVIER		PSFMA10	10/10/19	201901506801	183-P2 - 183-P3
GRAVIER	S ROCHEBLAVE		PSFMA10	10/10/19	201901506801	183-P5 - 183-P2
S ROCHEBLAVE	GRAVIER		PSFMA10	10/10/19	201901506801	183-CC6 - 183-P5
GRAVIER	S GALVEZ		PSFMA10	10/10/19	201901506801	183-V1SS - 183-P4
S GALVEZ	GRAVIER		PSFMA10	10/10/19	201901506801	183-CC5 - 183-V1SS
S GALVEZ	CLEVELAND AV		PSFMA10	10/10/19	201901506801	200-P25 - 200-CC5
S GALVEZ	PALMYRA		PSFMA10	10/10/19	201901506801	200-CC6 - 200-P25
CLEVELAND AV	S GALVEZ		PSFMA10	10/10/19	201901506801	200-V8SS - 200-P25
CLEVELAND AV	S GALVEZ		PSFMA10	10/10/19	201901506801	200-P24 - 200-V8SS
S GALVEZ	CLEVELAND AV		PSFMA10	10/10/19	201901506801	200-P23 - 200-P24
S GALVEZ	CLEVELAND AV		PSFMA10	10/10/19	201901506801	200-P22 - 200-P23
S GALVEZ	CANAL		PSFMA10	10/10/19	201901506801	200-P21 - 200-P22
CANAL	S ROCHEBLAVE		PSFMA10	10/10/19	201901506801	200-P20 - 200-P21
S ROCHEBLAVE	CLEVELAND AV		PSFMA10	10/10/19	201901506801	200-P19 - 200-P20
S ROCHEBLAVE	CLEVELAND AV		PSFMA10	10/10/19	201901506801	200-P18 - 200-P19
S ROCHEBLAVE	CLEVELAND AV		PSFMA10	10/10/19	201901506801	200-P17 - 200-P18
S ROCHEBLAVE	CLEVELAND AV		PSFMA10	10/10/19	201901506801	200-P16 - 200-P17
S ROCHEBLAVE	PALMYRA		PSFMA10	10/10/19	201901506801	200-P26 - 200-P16
PALMYRA	S ROCHEBLAVE		PSFMA10	10/10/19	201901506801	200-SPS15 - 200-P26
S ROCHEBLAVE	PALMYRA		PSFMA10	10/10/19	201901506801	200-V9SS - 200-P26

# ANNUAL 2019 SEWER FORCE MAIN ALIGNMENT INSPECTION REPORT

<b>STREET</b>	<b>CROSS STREET</b>	<b>PROB. CODE</b>	<b>ACT. CODE</b>	<b>COMP. DATE</b>	<b>W.O. NO.</b>	<b>STRUCTURE NO.</b>
S ROCHEBLAVE	PALMYRA		PSFMA10	10/10/19	201901506801	200-P15 - 200-V9SS
PALMYRA	S ROCHEBLAVE		PSFMA10	10/10/19	201901506801	200-P12 - 200-P15
PALMYRA	S ROCHEBLAVE		PSFMA10	10/10/19	201901506801	200-V7SS - 200-P14
PALMYRA	S ROCHEBLAVE		PSFMA10	10/10/19	201901506801	200-P13 - 200-V7SS
PALMYRA	S ROCHEBLAVE		PSFMA10	10/10/19	201901506801	200-P10 - 200-P13
PALMYRA	S ROCHEBLAVE		PSFMA10	10/10/19	201901506801	200-P10 - 200-P12
PALMYRA	S ROCHEBLAVE		PSFMA10	10/10/19	201901506801	200-P11 - 200-P12
PALMYRA	S ROCHEBLAVE		PSFMA10	10/10/19	201901506801	200-SPS15 - 200-P11
PALMYRA	S ROCHEBLAVE		PSFMA10	10/10/19	201901506801	200-V6SS - 200-P10
PALMYRA	S ROCHEBLAVE		PSFMA10	10/10/19	201901506801	200-P9 - 200-V6SS
PALMYRA	S ROCHEBLAVE		PSFMA10	10/10/19	201901506801	200-P8 - 200-P9
PALMYRA	S ROCHEBLAVE		PSFMA10	10/10/19	201901506801	200-SPS15 - 200-P8
<b>TOTAL FOOTAGE</b>			<b>6,138.00</b>			
<b>201901629001</b>						
TOLEDANO	S CLAIBORNE AV		PSFMA11	10/31/19	201901629001	122-CC1 - 131-CC5
GEN TAYLOR	CLARA		PSFMA11	10/31/19	201901629001	107-SPS14 - 107-P4
GEN TAYLOR	CLARA		PSFMA11	10/31/19	201901629001	107-P4 - 107-P2
GEN TAYLOR	CLARA		PSFMA11	10/31/19	201901629001	107-P2 - 107-P1
CLARA	GEN TAYLOR		PSFMA11	10/31/19	201901629001	107-P1 - 116-CC1
<b>TOTAL FOOTAGE</b>			<b>857.00</b>			
<b>201901776201</b>						
PIETY	MITHRA		PSFMA7	11/25/19	201901776201	250-001 - 250-PS23
MARCONI DR	FLORIDA AV		PSFMA7	11/25/19	201901776201	257-V1SS - 257-P1
HOSPITAL DR	GOLF DR		PSFMA7	11/25/19	201901776201	258-CC1 - 259-CC1
HOSPITAL DR	WISNER BL		PSFMA7	11/25/19	201901776201	259-CC1 - 259-CC2
FLORIDA AV	JUMONVILLE		PSFMA7	11/25/19	201901776201	293-P6 - 293-P2
GIBSON	FLORIDA AV		PSFMA7	11/25/19	201901776201	293-V2SS - 293-P2

# ANNUAL 2019 SEWER FORCE MAIN ALIGNMENT INSPECTION REPORT

<b>STREET</b>	<b>CROSS STREET</b>	<b>PROB. CODE</b>	<b>ACT. CODE</b>	<b>COMP. DATE</b>	<b>W.O. NO.</b>	<b>STRUCTURE NO.</b>
FLORIDA AV	ENCAMPMENT		PSFMA7	11/25/19	201901776201	295-P1 - 293-V5SS
WISTERIA	PARKWAY DR		PSFMA7	11/25/19	201901776201	432-P2 - 432-P1
WISTERIA	PARKWAY DR		PSFMA7	11/25/19	201901776201	432-P3 - 432-P2
LILY LN	PARKWAY DR		PSFMA7	11/25/19	201901776201	432A-P1 - 432A-TP4
DWYER RD	WEST ACCESS RD		PSFMA7	11/25/19	201901776201	482-P2 - 482-P1
DWYER RD	WEST ACCESS RD		PSFMA7	11/25/19	201901776201	482-P5 - 482-P4
GENTILLY BL	CROWDER BL		PSFMA7	11/25/19	201901776201	495-CC1 - 495-P9
PARKWAY DR	ALMONASTER AV		PSFMA7	11/25/19	201901776201	495-P2 - 495-P1
PARKWAY DR	ALMONASTER AV		PSFMA7	11/25/19	201901776201	495-P3 - 495-P2
PARKWAY DR	GENTILLY BL		PSFMA7	11/25/19	201901776201	495-P9 - 495-P3
DODT AV	CHEF MENTEUR HW		PSFMA7	11/25/19	201901776201	496-P3 - 496-P1
DODT AV	CHEF MENTEUR HW		PSFMA7	11/25/19	201901776201	496-SPSDDT - 496-V2SS
DODT AV	CHEF MENTEUR HW		PSFMA7	11/25/19	201901776201	496-V2SS - 496-P3
INDUSTRIAL PK	CHEF MENTEUR HW		PSFMA7	11/25/19	201901776201	503-001 - 503-SPSIPK
INDUSTRIAL PK	CHEF MENTEUR HW		PSFMA7	11/25/19	201901776201	503-002 - 503-001
OLD GENTILLY RD	CHEF MENTEUR HW		PSFMA7	11/25/19	201901776201	503-P1 - 503-V1SS
OLD GENTILLY RD	CHEF MENTEUR HW		PSFMA7	11/25/19	201901776201	503-P2 - 503-P1
SERVITUDE	SERVITUDE		PSFMA7	11/25/19	201901776201	503-P5 - 503-P4
OLD GENTILLY RD	CHEF MENTEUR HW		PSFMA7	11/25/19	201901776201	503-V2SS - 503-P2
INDUSTRIAL PK	CHEF MENTEUR HW		PSFMA7	11/25/19	201901776201	503-V4SS - 503-P6
MORRISON RD	SHOREWOOD BL		PSFMA7	11/25/19	201901776201	508-P2 - 508-V3SS
MORRISON RD	SHOREWOOD BL		PSFMA7	11/25/19	201901776201	508-P4 - 508-P3
MORRISON RD	SHOREWOOD BL		PSFMA7	11/25/19	201901776201	508-V1SS - 508-P1
MORRISON RD	SHOREWOOD BL		PSFMA7	11/25/19	201901776201	508-V3SS - 508-P1
DWYER RD	PARIS RD		PSFMA7	11/25/19	201901776201	520-V1 - 520-P1
CHEF MENTEUR HW	RECOVERY RD		PSFMA7	11/25/19	201901776201	525A-001 - 549-010
CHEF MENTEUR HW	RECOVERY RD		PSFMA7	11/25/19	201901776201	525A-002 - 525A-001
CHEF MENTEUR HW	RECOVERY RD		PSFMA7	11/25/19	201901776201	525A-003 - 525A-002

# ANNUAL 2019 SEWER FORCE MAIN ALIGNMENT INSPECTION REPORT

<b>STREET</b>	<b>CROSS STREET</b>	<b>PROB. CODE</b>	<b>ACT. CODE</b>	<b>COMP. DATE</b>	<b>W.O. NO.</b>	<b>STRUCTURE NO.</b>
CHEF MENTEUR HW	ROUTE 68		PSFMA7	11/25/19	201901776201	525A-V1 - 525A-003
SERVITUDE	SERVITUDE		PSFMA7	11/25/19	201901776201	538-P1 - 539-P4
PARIS RD	MORRISON RD		PSFMA7	11/25/19	201901776201	539-CC1 - 539-P1
PARIS RD	SERVITUDE		PSFMA7	11/25/19	201901776201	539-P2 - 539-CC1
SERVITUDE	SERVITUDE		PSFMA7	11/25/19	201901776201	539-P3 - 539-V2
I-10	PARIS RD		PSFMA7	11/25/19	201901776201	539-V3 - 539-P3
MICHOUD BL	EXPEDITION DR		PSFMA7	11/25/19	201901776201	543-SPSOKI - 543-V1SS
MICHOUD BL	EXPEDITION DR		PSFMA7	11/25/19	201901776201	543-V1SS - 544-V1
SERVITUDE	SERVITUDE		PSFMA7	11/25/19	201901776201	544-P1 - 538-P1
TRAVELERS WAY	MICHOUD BL		PSFMA7	11/25/19	201901776201	544-V1 - 544-P2
CHEF MENTEUR HW	INDUSTRIAL PK		PSFMA7	11/25/19	201901776201	549-002 - 503-004
CHEF MENTEUR HW	INDUSTRIAL PK		PSFMA7	11/25/19	201901776201	549-003 - 549-002
CHEF MENTEUR HW	INDUSTRIAL PK		PSFMA7	11/25/19	201901776201	549-004 - 549-003
CHEF MENTEUR HW	INDUSTRIAL PK		PSFMA7	11/25/19	201901776201	549-005 - 549-004
CHEF MENTEUR HW	INDUSTRIAL PK		PSFMA7	11/25/19	201901776201	549-006 - 549-005
CHEF MENTEUR HW	INDUSTRIAL PK		PSFMA7	11/25/19	201901776201	549-007 - 549-006
CHEF MENTEUR HW	INDUSTRIAL PK		PSFMA7	11/25/19	201901776201	549-008 - 549-007
CHEF MENTEUR HW	INDUSTRIAL PK		PSFMA7	11/25/19	201901776201	549-009 - 549-008
CHEF MENTEUR HW	INDUSTRIAL PK		PSFMA7	11/25/19	201901776201	549-010 - 549-009
CHEF MENTEUR HW	SAN MARCO RD		PSFMA7	11/25/19	201901776201	561-V1 - 551-V1
PIETY	DWYER RD		PSFMA7	11/25/19	201901776201	250-P1 - 250-V1SS
PIETY	DWYER RD		PSFMA7	11/25/19	201901776201	250-V1SS - 250-001
MARCONI DR	FLORIDA AV		PSFMA7	11/25/19	201901776201	257-P1 - 258-CC1
FLORIDA AV	MOSS		PSFMA7	11/25/19	201901776201	259-CC2 - 295-P1
JOURDAN RD	DWYER RD		PSFMA7	11/25/19	201901776201	421-V1SS - 421-P2
JOURDAN RD	DWYER RD		PSFMA7	11/25/19	201901776201	421-P2 - 421-P3
MORRISON RD	PARIS RD		PSFMA7	11/25/19	201901776201	539-P1 - 539-V4SS
JOURDAN RD	DWYER RD		PSFMA7	11/25/19	201901776201	421-P3 - 249-P1

# ANNUAL 2019 SEWER FORCE MAIN ALIGNMENT INSPECTION REPORT

<b>STREET</b>	<b>CROSS STREET</b>	<b>PROB. CODE</b>	<b>ACT. CODE</b>	<b>COMP. DATE</b>	<b>W.O. NO.</b>	<b>STRUCTURE NO.</b>
FRANCE RD	DWYER RD		PSFMA7	11/25/19	201901776201	251-P1 - 250-P1
SATURN BL	OLD GENTILLY RD		PSFMA7	11/25/19	201901776201	502-P203 - 502-V7SS
OLD GENTILLY RD	CHEF MENTEUR HW		PSFMA7	11/25/19	201901776201	503-P3 - 503-V2SS
L&N RAILROAD	MICHOUD BL		PSFMA7	11/25/19	201901776201	502-V7SS - 502-V8SS
INDUSTRIAL PK	CHEF MENTEUR HW		PSFMA7	11/25/19	201901776201	503-SPSIPK - 503-V4SS
DWYER RD	WEST ACCESS RD		PSFMA7	11/25/19	201901776201	482-P4 - 482-P3
CHEF MENTEUR HW	PARIS RD		PSFMA7	11/25/19	201901776201	483-P1 - 482-P5
PARKWAY DR	ALMONASTER AV		PSFMA7	11/25/19	201901776201	495-P1 - 432-P3
MICHOUD BL	CHEF MENTEUR HW		PSFMA7	11/25/19	201901776201	500-P1 - 500-P2
SERVITUDE	SERVITUDE		PSFMA7	11/25/19	201901776201	503-P6 - 503-P5
MORRISON RD	SHOREWOOD BL		PSFMA7	11/25/19	201901776201	508-P3 - 508-P2
TRAVELERS WAY	MICHOUD BL		PSFMA7	11/25/19	201901776201	544-P2 - 544-P1
FRANCE RD	DWYER RD		PSFMA7	11/25/19	201901776201	249-P1 - 251-P1
CHEF MENTEUR HW	MICHOUD BL		PSFMA7	11/25/19	201901776201	484-P1 - 483-P1
FLORIDA AV	JUMONVILLE		PSFMA7	11/25/19	201901776201	293-V5SS - 293-P6
OLD GENTILLY RD	CHEF MENTEUR HW		PSFMA7	11/25/19	201901776201	503-V3SS - 503-P3
PARIS RD	SERVITUDE		PSFMA7	11/25/19	201901776201	539-V2 - 539-P2
MORRISON RD	PARIS RD		PSFMA7	11/25/19	201901776201	539-V4SS - 508-P4
L&N RAILROAD	MICHOUD BL		PSFMA7	11/25/19	201901776201	501-V1 - 502-P203
MICHOUD BL	CHEF MENTEUR HW		PSFMA7	11/25/19	201901776201	500-SPSMIC - 500-P1
L&N RAILROAD	MICHOUD BL		PSFMA7	11/25/19	201901776201	501-P1 - 501-V1
OLD GENTILLY RD	CHEF MENTEUR HW		PSFMA7	11/25/19	201901776201	503-P4 - 503-V3SS
SERVITUDE	SERVITUDE		PSFMA7	11/25/19	201901776201	539-P4 - 539-V3
CHEF MENTEUR HW	SERVITUDE		PSFMA7	11/25/19	201901776201	561-P1 - 561-V1
CHEF MENTEUR HW	RECOVERY RD		PSFMA7	11/25/19	201901776201	525A-CC1 - 525A-V1
OLD GENTILLY RD	DODT AV		PSFMA7	11/25/19	201901776201	496-P1 - 495-CC1
CHEF MENTEUR HW	HWY 11		PSFMA7	11/25/19	201901776201	551-V1 - 525A-CC1
OLD SPANISH TRAIL	SAN MARCO RD		PSFMA7	11/25/19	201901776201	560-PS2 - 561-P1

# ANNUAL 2019 SEWER FORCE MAIN ALIGNMENT INSPECTION REPORT

<b>STREET</b>	<b>CROSS STREET</b>	<b>PROB. CODE</b>	<b>ACT. CODE</b>	<b>COMP. DATE</b>	<b>W.O. NO.</b>	<b>STRUCTURE NO.</b>
WISTERIA	SERVITUDE		PSFMA7	11/25/19	201901776201	432-P1 - 432-V2SD
WISTERIA	SERVITUDE		PSFMA7	11/25/19	201901776201	432-V1SS - 432A-P1
WISTERIA	SERVITUDE		PSFMA7	11/25/19	201901776201	432-V2SD - 432-V1SS
BULLARD AV	DWYER RD		PSFMA7	11/25/19	201901776201	482-V1SS - 482-P1
DWYER RD	WEST ACCESS RD		PSFMA7	11/25/19	201901776201	482-V3SS - 482-P2
DWYER RD	WEST ACCESS RD		PSFMA7	11/25/19	201901776201	482-V4SS - 482-P2
DWYER RD	WEST ACCESS RD		PSFMA7	11/25/19	201901776201	482-P3 - 482-V3SS
DWYER RD	PARIS RD		PSFMA7	11/25/19	201901776201	520-P1 - 482-V4SS
<b>TOTAL FOOTAGE</b>			<b>85,985.00</b>			
<b>TOTAL LENGTH</b>			<b>396,735.00</b>			



**2019 CATHODIC PROTECTION FACILITY INSPECTIONS  
EAST BANK SEWER SYSTEM**

FACILITY	DATE	POTENTIAL	CURRENT	CUS04	COMMENTS
BENTON & FLORIDA - 54" & 72" S	10/11/2019	3.03 VOLTS	9.7 AMPS	0.940 VDC	SYSTEM IS FUNCTIONING PROPERLY.
BURKE SPS - 42" S	10/11/2019	1.86 VOLTS	4.1 AMPS	1.671 VDC	SYSTEM IS FUNCTIONING PROPERLY.
CERISE SPS - 30" S	10/11/2019	4.84 VOLTS	8.8 AMPS	1.965 VDC	SYSTEM IS FUNCTIONING PROPERLY.
CHICKASAW SPS - 30" W, 50" & 30" S	10/11/2019	4.22 VOLTS	6.5 AMPS	2.700 VDC	SYSTEM IS FUNCTIONING PROPERLY.
DPS 5 - 54" & 72" S, 48" W	10/11/2019	5.55 VOLTS	15.7 AMPS	1.050 VDC	SYSTEM IS FUNCTIONING PROPERLY.
DUELS & FLORIDA - 54" S	10/11/2019	0 VOLTS	0 AMPS	0.000 VDC	BLOWN FUSE REPLACE, TURNED ON SPARKS FLEW, TRANSFORMER WIRES BURNT: REPLACE RECTIFIER
EBSTP - 54" & 72" S	10/11/2019	3.46 VOLTS	0 AMPS	0.615 VDC	RECTIFIER GOOD CONDITION, NEED NEW GROUND BED AND NEGATIVE LEAD: DAMAGED FROM LEVEE CONSTRUCTION
PATTERSON - 30" S, 50" W	10/11/2019	4.01 VOLTS	17.1 AMPS	1.116 VDC	SYSTEM IS FUNCTIONING PROPERLY.
PIPE, DWYER/FRANCE - 30" S, 50" & 36" W	10/11/2019	N/A VOLTS	N/A AMPS	0.611 VDC	PIPE TO SOIL (P/S) READINGS ARE BELOW STANDARD: ADJUSTED NEARBY RECTIFIER @ 23
PIPE, DWYER/JOURDAN - 50" & 36" W, 30" S	10/11/2019	N/A VOLTS	N/A AMPS	0.510 VDC	P/S READINGS ARE BELOW STANDARD: NEARBY RECTIFIER @ WILSON: REQUIRE ADDL TROUBLESHOOT
PIPE, FLORIDA/ BROAD - 54" S	10/11/2019	N/A VOLTS	N/A AMPS	0.377 VDC	P/S READINGS ARE BELOW STANDARD: NOT FOUND w/LEVEE WORK NEARBY RECTIFIER @ DUELS DAMAGED
PIPE, FLORIDA/ FRANCE - 54" S	10/11/2019	N/A VOLTS	N/A AMPS	0.000 VDC	NO WIRES IN TEST BOX, FLORIDA BLVD CONSTRUCTION
PIPE, FLORIDA/ STATION D - 54" S	10/11/2019	N/A VOLTS	N/A AMPS	0.508 VDC	LOW DUE TO SELA 26-4 CONSTRUCTION PROJECT WHERE NEARBY RECTIFIER REMOVED
PIPE, GALVEZ - 42" S	10/11/2019	N/A VOLTS	N/A AMPS	1.090 VDC	P/S READINGS ARE ABOVE STANDARD
PIPE, MORRISON - 42" S	10/11/2019	N/A VOLTS	N/A AMPS	0.536 VDC	P/S READINGS ARE BELOW STANDARD: NEED TO CADWELD ANODE WIRE 1.171V, FOUND DETACHED
PIPE, STATION A - 72" S	10/11/2019	N/A VOLTS	N/A AMPS	1.096 VDC	P/S READINGS ARE ABOVE STANDARD.

**2019 CATHODIC PROTECTION FACILITY INSPECTIONS  
EAST BANK SEWER SYSTEM**

<b>FACILITY</b>	<b>DATE</b>	<b>POTENTIAL</b>	<b>CURRENT</b>	<b>CUS04</b>	<b>COMMENTS</b>
SPS 23 - 50" W, 30" S	10/11/2019	4.35 VOLTS	18.15 AMPS	0.766 VDC	SYSTEM IS FUNCTIONING PROPERLY, NEGATIVE LEAD POTENTIAL LOW
STATION A - 72" S	10/11/2019	3.85 VOLTS	10.56 AMPS	1.578 VDC	SYSTEM IS FUNCTIONING PROPERLY.
STATION D - 72" S & 54" W	10/11/2019	0 VOLTS	0 AMPS	0.000 VDC	REMOVED FOR SELA 26-4 CONSTRUCTION PROJECT
WILSON SPS - 30" S	10/11/2019	1.4 VOLTS	0 AMPS	1.900 VDC	FOUND OFF, RESET CIRCUIT BREAKER INSIDE RECTIFIER RECTIFIER/ANODE JUNCTION BOX IN GOOD CONDITION NO CURRENT OUTPUT FROM RECTIFIER, NEGATIVE (PIPE) HEADER CABLE CUT BY BUSHHOG AT POLE ACROSS DITCH
GENTILLY OAKS SPS - 36" W	10/11/2019	4.28 VOLTS	4.68 AMPS	1.734 VDC	SYSTEM IS FUNCTIONING PROPERLY.
DELERY AT MISS. RIVER	10/11/2019	N/A VOLTS	N/A AMPS	0.713 VDC	TEST POINT IS FUNCTIONING, REQUIRE ADDL TROUBLESHOOT
CHEF MENTEUR / I-510 30" S, 50" & 30" W	10/11/2019	N/A VOLTS	N/A AMPS	1.145 VDC	TEST POINT IS FUNCTIONING PROPERLY.
DPS 19 - SUMP PUMP #1	10/11/2019	N/A VOLTS	N/A AMPS	1.160 VDC	TEST POINT IS FUNCTIONING PROPERLY.
DPS 19 - SUMP PUMP #2	10/11/2019	N/A VOLTS	N/A AMPS	1.640 VDC	TEST POINT IS FUNCTIONING PROPERLY.

**Population of Sewerage ater Board Basins (Eastbank, Only), 1990-2039  
Updated January, 2020**

	Carrollton	CBD	Gentilly	Lakeview	Mid-City	New Orleans East	Ninth Ward	South Shore	Uptown	Eastbank Total
<b>Baseline Population</b>										
1990 Census	55,004	33,040	46,535	42,412	60,130	45,106	56,484	46,014	55,506	440,231
2000 Census	50,643	29,748	41,780	41,677	62,198	46,953	51,258	49,410	54,225	427,892
2010 Census	39,281	24,816	27,463	26,235	42,697	29,199	23,389	35,109	42,855	291,044
2019 Estimate	44,824	28,887	36,166	34,769	45,118	34,218	27,097	40,723	47,887	339,689
<b>Population Projections</b>										
2024 Forecast	45,593	29,770	37,426	36,060	46,384	35,366	28,218	41,696	48,693	349,206
2029 Forecast	46,442	30,731	38,781	37,487	47,748	36,594	29,433	42,733	49,575	359,524
2034 Forecast	47,172	31,618	40,050	38,758	48,937	37,701	30,619	43,614	50,251	368,720
2039 Forecast	47,569	32,233	40,940	39,564	49,628	38,440	31,513	44,203	50,482	374,572

**SOURCES AND METHODOLOGY**

*Baseline Population:*

The basin-level population counts are based on the 1990, 2000, and 2010 Censuses. The 2019 estimate is based on indicators of residential occupancy throughout the city between 2010 and the fall of 2018. These indicators include new residential activity accounts and inventories of major residential and institutional facilities (redeveloped public housing projects, university campuses, the prison population, etc.) which have come online or added capacity during this period.

*Ten- and Twenty-Year Projections:*

These projections were developed in early 2020 by demographic analysts at GCR. They are based on the recent property-level occupancy trends described above, analysis of planned residential projects, and major institutional expansions in each neighborhood throughout the city.



# Appendix 30

## Green Infrastructure

---

### **January 8, 2019 Lake Forest Charter School Science Fair**

On January 8, 2019 Anita Williams and Anna Patterson judged science fair projects for the Lake Forest Charter School Science Fair. There were approximately 100 projects in various categories including Earth and Environmental Science and Environmental Engineering. Half of the projects were by 7th graders and the other half were by 8th graders. Other judges included science majors from Xavier University. Anita and Anna interacted with 5 teachers and 8 students for which they had follow-up questions on projects.

### **January 30, 2019 GI Plan and Program Discussion with Graduate Planning Students**

Carson Gorecki represented Environmental Affairs in meeting with two students and a professor from the City Planning Program at the Massachusetts Institute of Technology. The discussion was centered around a project that the students are working on to assess the impact of potential green infrastructure along the St. Bernard corridor. They met at the Water Effectiveness in Broadmoor GI site and walked to the Broadmoor Rosa Keller Library to finish the interview.

### **February 2, 2019 City Park Catch Basin Cleaning and Marking Event**

As part of their Super Saturday volunteer series, 21 volunteers joined City Park Staff and Corwin Washington from SWBNO Environmental Affairs to clean and mark catch basins and drop inlets throughout the park. In total, the group cleaned 17 drains and marked another 30 with markers reminding that only rain should go down the drain. Organizations represented by volunteers were the University of New Orleans, St. Peter's Presbyterian Church, Holy Cross, and the City Park neighborhood.

### **February 6, 2019 Benjamin Franklin Elementary Extension Annual Science Fair**

On February 6, 2019 Nigel Long was invited to be a judge at the Benjamin Franklin Elementary Extension science fair. After arriving at the school, he introduced himself as an employee for SWBNO's Environmental department and gave a quick summary of what the department does. Nigel also explained how he got into the sciences and why he chose that career path. During the fair, Nigel was paired with a science teacher to judge several tables that were assigned to the duo. They were given a rubric to grade projects and to add any additional comments for feedback or criticism. The students were excited to present their projects and seemed to really enjoy participating in the science fair. At the end of the event, teachers and staff at the school were appreciative of Nigel's attendance and representation of the Sewerage and Water Board. The promotional items were also well received and a nice surprise for the school. The staff requested Environmental to return sometime soon for other events and to speak with children in the classrooms about science and how the department's work relates to the STEM fields.

### **February 15, 2019 Greater New Orleans Science and Engineering Fair Consultation**

Chris Ngo reached out to Environmental Affairs staff for assistance and feedback on his proposed science fair project, *The Effects of Moringa Seed Powder as a Coagulant for Water Filtration*. Seven Environmental Affairs staff members (Scott F., Corwin W., Muhammad Y., Bryant D., Mary S., Anita W., and Anna P.) listened to Chris' proposal and offered thoughts. Chris' project ended up placing 2<sup>nd</sup> in the Environmental Engineering Senior Division at the Greater New Orleans Science and Engineering Fair, hosted at Tulane University on February 21<sup>st</sup>. Chris is a sophomore at Patrick F. Taylor Science and Technology Academy.

# Appendix 30

## Green Infrastructure

---

### **March 6, 2019 LA Conference of Water Supply, Sewerage and Industrial Waste, Alexandria, LA**

Ann Wilson represented SWBNO at the LA Conference 82<sup>nd</sup> Short Course held in Alexandria, LA. On March 6, 2019, Ann spoke at the wastewater technical session. The presentation included information about Consent Decree requirements and how SWBNO tracks compliance. Ann also spoke about the Environmental Enforcement Plan including how cases are heard before a hearing officer.

### **March 12, 2019 National Oceanic and Atmospheric Administration Bay Watershed Education and Training (B-WET)**

Carson Gorecki represented SWBNO at the B-WET training hosted by the University of New Orleans' Pontchartrain Institute for Environmental Sciences. The all-day training was held at UNO's Coastal Education Research Facility on Chef Menteur Pass in New Orleans East. 45 sixth-graders and 6 teachers from the International School of Louisiana attended and rotated through five water and environmentally-focused activities. Carson led an exercise on permeable surfaces and best management practices.

### **March 23, 2019 Audubon Institute Party for the Planet**

Corwin Washington, Mary Alice Sandberg, and Anita Williams represented SWBNO Environmental Affairs at the Audubon Institute's annual Party for the Planet (formerly Earth Fest). Held at the Audubon Louisiana Nature Center in New Orleans East, the event provided ways for children to interact with nature and the environment in engaging activities. The SWBNO team demonstrated the Enviroscope Watershed Pollution Model, hosted rubbings of our iconic water meter covers, and an aquatic-themed coloring activity. Approximately 500 visitors were engaged on ways that can help protect and promote water quality in New Orleans.

### **March 26, 2019 Youthforce NOLA Career Expo**

Twelve employees from Environmental Affairs, Human Resources, Engineering, and Networks represented SWBNO at the Annual YouthForce NOLA Career Expo. Held at the University of New Orleans' Lakefront Arena, more than 1,000 students from local high schools visited local employers' exhibits. Board employees demonstrated the water purification, distribution, wastewater collection, and treatment systems. Common job descriptions were shared to provide students an idea of the type of work done by the Board. Green infrastructure concepts and pretreatment information were also discussed with interested students.

### **March 29, 2019 National Oceanic and Atmospheric Administration Bay Watershed Education and Training (B-WET)**

Anna Patterson and Bryant Dixon represented SWBNO at the B-WET training hosted by the University of New Orleans' Pontchartrain Institute for Environmental Sciences. The all-day training was held at UNO's Coastal Education Research Facility on Chef Menteur Pass in New Orleans East. 50 sixth-graders and 5 teachers from the International School of Louisiana attended and rotated through five water and environmentally-focused activities. Anna and Bryant led an exercise on permeable surfaces and stormwater best management practices.

# Appendix 30

## Green Infrastructure

---

### **April 2-3, 2019 Xavier University Earth Day**

Taylor Burns, Muhammad Yungai, and Cameron Bonnett represented SWBNO at Xavier University's two day Earth Day celebration. On Tuesday, April 2, Taylor participated in a Sustainability Career Panel, interacting with students to answer their questions about work in environmental fields. On Wednesday, Cameron and Muhammad joined Taylor to table along with other green organizations. They discussed stormwater management and green infrastructure with about 50 students, faculty, and staff.

### **April 6, 2019 Green Your Neighborhood Block Party**

Taylor Burns and Carson Gorecki represented SWBNO at the community event hosted by Urban Conservancy and Water Block and held at the Hoffman Early Learning Center at Taylor Park. It was the kickoff event for the Southeast Sustainable Communities Fund Grant that Water Block received to help residents of the Hoffman Triangle neighborhood better understand stormwater. Several other local organizations and agencies working on water issues joined. Taylor and Carson demonstrated the Enviroscope watershed model to around 30 children and adults, discussing different types of pollution and how we can help to make sure only rain goes down the drain!

### **April 12, 2019 Sci High/Delgado Visit and Tour of Carrollton Water Plant**

About a dozen students from the New Orleans Charter Science and Mathematics High School (Sci High) visited the SWBNO Carrollton Water Plant as part of a course at Delgado Community College on Water Treatment. Other students from Delgado and three faculty members joined as well as Water Purification Director Chad Lavoie led a tour of the Water Purification Plant, explaining the entire process from the Mississippi River to finished, clean and clear, drinking water for New Orleans. Peter Brown and Carson Gorecki from Environmental helped welcome the students as did Fred Tharp, Marcia Noland, and Board of Directors member Dr. Tamika Duplessis.

### **April 16, 2019 City Park Earth Day**

Anita Williams, Carson Gorecki, and Anna Patterson represented SWBNO at the annual City Park Earth Day celebration, held at the New Orleans Botanical Garden. Staff presented and shared materials on water purification, stormwater management, and green infrastructure. Activities included the water distribution/treatment model, chalk/crayon rubbings of the iconic water meter cover and a permeable pavement exercise to demonstrate the effectiveness of non-impermeable surfaces in retaining water. Approximately 200 people stopped by the SWBNO table.

# Appendix 30

## Green Infrastructure

---

### **April 17, 2019 YLC Wednesday at the Square**

Corwin Washington and Carson Gorecki represented SWBNO at the Youth Leadership Council's April 17, Wednesday at the Square concert event. They tabled in the middle of the square where event attendees could stop by to learn about where their drinking water comes from, how their wastewater is collected and treated, and how SWBNO manages stormwater. It was a busy night as almost 400 people were interacted with. Even the Executive Director stopped by to say hello and offer encouragement.

### **April 18, 2019 Tulane Day of Service**

Carson Gorecki participated in the Tulane University Day of Service. 25 faculty and staff cleaned up in front of catch basins along Calhoun, Palmer, State, and Nashville streets in Uptown near the Tulane campus. Carson was on hand to orient the volunteers, give a safety briefing, and explain why cleaning in front of catch basins is helpful and important to the proper function of the overall drainage system. The Office of Neighborhood Engagement and NOLA Trash Mob were on hand to assist as were two vacuum trucks provided by the Department of Public Works. 40 catch basins were cleaned.

### **April 24, 2019 Stormwater Controls for Construction and Concrete**

On Wednesday, April 24, the Sewerage & Water Board, City of New Orleans, and Jefferson Parish co-hosted a training on stormwater management as it pertains to construction and concrete activities in the region. The training was held at the Regional Planning Commission building. Construction companies, concrete manufacturers, the Louisiana Department of Environmental Quality, other governmental agencies, and non-profits were all on hand to learn about the regulations of each of the participating entities. 35 people attended the training. Carson Gorecki spoke on behalf of SWBNO, Sami Khalil for Jefferson Parish, and Cheryn Robles, Brad Klamer, and Josh Hartley represented the City of New Orleans.

### **May 6, 2019 Jesuit 10<sup>th</sup> Grade Environmental Science Class Day 1**

Carson Gorecki from the Environmental Affairs Department and Sunwoo Joo from the Water Purification Department visited Ms. Karen Harper's 10<sup>th</sup> grade Environmental Science class. Sunwoo discussed SWBNO's water purification and distribution processes and Carson explained how the drainage system works and how green infrastructure practices can help in managing our stormwater. The classes were taken outside to see the nearby SWBNO Sewer Pump Station #8, which was newly renovated to utilize pervious pavers to help detain and retain stormwater that falls on the site. The visit consisted of three classes of approximately 35 students each.

# Appendix 30

## Green Infrastructure

---

### **May 9, 2019 Jesuit 10<sup>th</sup> Grade Environmental Science Class Day 2**

Just as on the 1<sup>st</sup> day of the visit, SWBNO staff representing Water Purification and Environmental Affairs attended Ms. Karen Harper's 10<sup>th</sup> grade Environmental Science class. Van Vu represented explained the chemistry of the water purification process and why water can have a different tastes. Carson again discussed stormwater management and green infrastructure. The two classes were taken outside to the recently reconstructed Sewer Pump Station #8 at Solomon and Palmyra to demonstrate the newly installed permeable pavers.

### **May 11, 2019 New Orleans Household Hazardous Materials Collection Day**

Carson Gorecki, Anna Patterson, Walter Berard, and Mary Sandberg represented SWBNO Environmental Affairs at the Department of Sanitation's annual hazardous materials collection event. Held at their transfer facility, the event encourages New Orleans residents to bring in hazardous and recyclable materials for proper disposal, at no cost to the residents. SWBNO staff were on hand to help guide vehicular traffic into the facility, answer any questions on specific materials, and provided literature on hurricane & emergency preparedness, stormwater management, and F.O.G. 852 vehicles brought materials to the drop-off facility.

### **May 14, 2019 2019 Baby Cakes STEM Day**

Ed Schneider, Cameron Bonnett, and Anna Patterson represented SWBNO at the local Minor League baseball team's annual science, technology, engineering, and mathematics (STEM) day. SWBNO joined other regional STEM-related organizations in tabling before and during the Baby Cakes' afternoon home game. SWBNO staff demonstrated the enviroscape and permeable pavement for approximately 6000 K-12 school children from Orleans, Jefferson, and St. Charles Parishes. There were approximately 50 teachers available.

### **May 18, 2019 Louisiana Children's Museum Thanks for the Memories**

On Saturday, May 18, 2019 Anna Patterson and Corwin Washington did Enviroscape demonstrations for children at the "Thanks for the Memories" event at the Louisiana Children's Museum. Approximately 30 pre-school aged children participated with their parents. The event was commemorating the Children's Museum's tenure at the downtown location before their move to their new building in City Park. SWBNO joined other STEM organizations in providing hands on activities for kids.



# Appendix 30

## Green Infrastructure

---

### **May 22, 2019 Green Infrastructure Tour and Knowledge Sharing**

SWBNO Environmental Affairs Planning Staff, in partnership with the New Orleans Department of Public Works, Office of Resilience and Sustainability, and the New Orleans of Redevelopment Authority, hosted planning, permitting, and policy staff from Lafayette Consolidated Government (LCG) and St. John the Baptist Parish (SJtBP) on a tour of green infrastructure sites in New Orleans. Six staff from LCG and two from SJtBP were introduced to the SWBNO's green infrastructure program and projects, which included visits to the Hollygrove Greenline, Water Effectiveness in Broadmoor, Central City Stormwater Lot, the Lafitte Greenway, the SWBNO Green Roof, and two NORA projects along Oretha Castle Haley Boulevard. SWBNO staff participating were Scott Finney, Carson Gorecki, Anna Patterson, Bryant Dixon, and Cameron Bonnett.

### **May 22, 2019 YLC Wednesday at the Square**

Ed Schneider and Lennell Smith represented SWBNO Environmental Affairs at the Young Leadership Council's weekly festival at Lafayette Square. Ed and Lennell interacted with event attendees to discuss water purification, distribution, and collection, stormwater management, green infrastructure, and the drainage system. They presented the water distribution and collection model and an example of permeable pavement. In all, they interacted with around 85 people.

### **June 8, 2019 J.S. Clark High School Alumni Picnic**

Corwin Washington attended the event on the 8<sup>th</sup> and that drew a total of approximately 800 people. Corwin spoke in depth with approximately 10 people regarding the drainage, sewer and drinking water systems. Corwin conducted a demonstration with the automatic sampler and exhibited septic sewage recently pulled from a restaurant's house connection, as well as hardened cooking grease pulled from a drainage catch basin. There were several individuals that did not know that the drinking water was collected from the Mississippi River. Alana Jones, an alumna and contact, stated that a classmate came up to her and was impressed with the subject matter and learned a lot during our chat.

### **June 12, 2019 YouthForce NOLA Internship Meet and Greet**

Six SWBNO Employees, including Ed Schneider, Cameron Bonnett, and Walter Berard attended the event that served as an opportunity for YouthForce NOLA high school students to meet prospective organizations. Out of about 200 rising seniors in attendance, about 25 were interviewed by SWBNO. Environmental Affairs Stormwater staff spoke to the students about green and gray green infrastructure, water pollution testing, Stormwater Management Plans, MS4 and environmental compliance enforcement.

# Appendix 30

## Green Infrastructure

---

### **June 18, 2019 Mississippi River Delta Institute**

Bryant Dixon and Carson Gorecki represented SWBNO Environmental Affairs at the annual Mississippi River Delta Institute, hosted by the University of New Orleans Pontchartrain Institute for Environmental Science and Hamline University's Center for Global Environmental Education. The three-day field-based professional development opportunity prepares elementary through college educators to engage students in STEM discipline through experiential, inquiry-based investigations at local watersheds. Carson and Bryant led 27 educators from the New Orleans region, Minnesota, and Hawaii in an exercise on permeable & impermeable surfaces, stormwater management, and green infrastructure.

### **July 17, 2019 Urban Conservancy Basin Camp**

Corwin Washington, Anna Patterson, and Bryant Dixon visited the Sojourner truth Neighborhood Center, where Urban Conservancy hosted its annual environmental education summer camp. 20 children from ages 7-12 were shown a video explaining green infrastructure and highlighting its many benefits. They then participated in a sponge activity that mimics green infrastructure's effects on our built environment by reducing stormwater runoff, pollutants, and street flooding.

### **July 31, 2019 Youth NOLA Closing Ceremony**

Youth NOLA closing Ceremonies - Cameron Bonnett attended the Youth Force NOLA closing ceremony representing SWBNO Environmental Affairs, Stormwater on 7.31.19 from 5-6pm. Several hundred people attended including the students, parents, and employer representatives. The closing ceremony was held at the Mahalia Jackson Auditorium.

### **August 3-5, 2019 Louisiana Restaurant Association Expo 2019**

The Pretreatment/F.O.G. Team tabled the three daylong events, held at the New Orleans Convention Center. SWBNO staff interacted with local foodservice professional, explaining out of sanitary sewer system. Promotional and education items were handed out to convention attendees.

### **August 29, 2019 Sustaining our Urban Landscape (SOUL NOLA) Community Forestry Series Presentation**

Bryant Dixon gave an hour-long presentation to attendees of the history of the SWBNO, stormwater management, water quality, green infrastructure, and what individuals can do to help ease the burden on the aging drainage infrastructure of pipes and pumps.

### **September 12, 2019 National Stormwater Center 'Certified Stormwater Student'**

Ann Wilson was invited to speak at the National Stormwater Center for the *Certified Stormwater Student* (CSS) course to generate enthusiasm about a career in stormwater management. The CSS course offers students pursuing a degree in environmental science, environmental studies, and/or environmental engineering the opportunity to learn about and understand the NPDES program. During her speech, Ann spoke about the green infrastructure projects her and her team have worked on and the growing number of careers available in stormwater management.

# Appendix 30

## Green Infrastructure

---

### **September 21, 2019 2019 Beach Sweep**

Grace Vogel and Bryant Dixon participated in the 2019 Beach Sweep, one of the biggest community cleanups in Southeastern Louisiana. They cleaned a half mile stretch of the Florida Ave. in the Lower 9th Ward starting at the Sankofa Wetland Park and collected over 50lbs of trash.

### **October 15, 2019 New Orleans Night Out Against Crime**

On October 15, 2019, Gennard Davis, Nigel Long, Anita Williams, Peter Brown, Joy Williams and Monique Turner participated the New Orleans Night Out Against Crime event. Staff setup stations in various neighborhoods throughout New Orleans and informed residents of green infrastructure, stormwater practices and Fats, Oils, and Grease (FOG) management. SWNO staff was able to reach over 300 residents.

### **November 5-6, 2019 New Orleans Botanical Garden's Fall Garden Festival**

On November 5-6, 2019, Taylor Edwards, Cameron Bonnett, Bryant Dixon, and Grace Vogel participated in the New Orleans Botanical Garden Fall Festival. They interacted directly with over 275 adults and 100 elementary to high school children. The Environmental Affairs Department showcased examples of permeable pavement, informed attendees proper FOG management and discussed how green infrastructure practices decrease stress on the pumping system.

### **November 11-13, 2019 Gentilly Festival**

October 12, 2019, Joy Williams and Walter Berard tabled the 2019 Gentilly Festival. They informed more than 100 attendees of proper FOG disposal and the harmful effects of flushing obstructive materials into the sewer system. Promotional and education items were handed out to festival attendees.

### **November 19, 2019 STEM Fest**

On October 19, 2019, Grace Vogel, Bryant Dixon, Jared Robinson and Cameron Bonnett from SWBNO's Environmental Affairs Department and Mark Van Hala from SWBNO's Project Delivery Unit attended the 2019 STEM Fest. SWBNO staff explained the water purification process, importance of green infrastructure, and basic physics principals of gravity, force and energy. The event was attended by more 4,000 school age children. SWBNO staff directly interacted with 1,000 students and their parents.

### **November 9, 2019 Mayor's Neighborhood Summit**

On November 9, 2019, Bryant Dixon and Taylor Edwards represent SWBNO Environmental Affairs Department at the Mayor's Neighborhood Summit. They used the water model to explain where Orleans Parish receives its drinking water, the water purification process and our sewer system. Bryant and Taylor also informed interested attendees of SWBNO's ongoing green infrastructure projects and efforts. More than 90 attendees were reached at the Mayor's Neighborhood Summit.

# Appendix 30

## Green Infrastructure

---

### **November 13, 2019 Carrollton Water Plant Clean Up**

On November 13, 2019, SWBNO's Environmental Affairs Department - Stormwater Section hosted a trash pick-up at SWBNO's Carrollton Water Plant. The group collected 14 bags of trash weighing approximately 100 pounds.

### **November 19, 2019 KIPP Leadership Elementary**

On November 19, 2019, Bryant Dixon, Grace Vogel and Taylor Edwards visited KIPP Leadership Elementary, where they hosted an interactive lesson using the EnviroScape model. 24 second-grade students learned about point source and non-point source pollution, the New Orleans watershed, and pollution. Students received gift bags that contained promotional and education items.

### **November 23, 2019 Water Fall Fest**

On November 23, 2019, Corwin Washington and Cameron Bonnett attended the 2019 Water Fall Fest. They presented examples of permeable pavement and FOG management with over 400 attendees.

### **December 6, 2019 SOUL NOLA Tree Planting**

On December 6, 2019, Eight SWBNO employees participated in the Algiers SOUL NOLA Tree Planting. SWBNO staff assisted approximately 75 other volunteers in planting more than 60 trees. The event was covered by News With a Twist, in which SWBNO's Grace Vogel was featured.

### **December 9,11, & 13, 2019 New Harmony High School Site Inventory Outreach**

Grace Vogel, Taylor Edwards and Bryant Dixon conducted a three-day lecture series to 45 tenth grade students at New Harmony High School. The lectures focused on green infrastructure and site mapping. Students then conducted a technical inventory of existing site conditions and potential opportunities for green infrastructure implementation. Those site maps were then used in conjunction with an ongoing stormwater management project student were working on.

**Sewerage Water Board Green Infrastructure Projects**

Job#	Title	Principal	Team/Partners	Type *	District	Neighborhood	Description/Scope	Status	Budgeted Amount	Allocated	Expended Amount	Remaining	Unspent/Eligible for Reallocation	Budgeted/Not Allocated	In-Kind	Completion Date	Comments
H0774	<b>Education Program</b>	Louisiana Urban Stormwater Coalition	Dana Brown Associates Global Green NPN Water Works	3	All		Professional and community outreach workshops and tabling	Complete	\$85,710.00	\$85,710.00	\$85,710.00	\$0.00	\$0.00		\$16,000.00	10/27/2017	
H0776	<b>Green Keepers</b>	Parkway Partners	Evans & Lighter Spackman, Mossop + Michaels PKW Urban Roots Groundwork E&E Strategies BaumGardens Landscape C.R.I.S.P. Urban Conservancy Dana Brown & Associates	3	All		Community outreach workshops series	Complete	\$26,350.00	\$26,350.00	\$26,350.00	\$0.00	\$0.00		\$46,482.00	4/1/2015	
H0775	<b>Ripple Effect</b>	Ripple Effect	Waggonner & Ball Architects KIPP Schools PlayBuild	2	B - All	<b>Central City</b>	K-4 curriculum Teach-the-teacher workshops	Complete	\$75,500.00	\$75,500.00	\$75,500.00	\$0.00	\$0.00		\$4,500.00	3/1/2017	Final documentation delivered to EPA in end of 2017, early 2018.
H0773	<b>Lower 9<sup>th</sup> Ward Earth Lab</b>	Groundwork New Orleans	Common Ground Relief NET Charter High School GAEA Engineering Consultants Waggonner & Ball Architects Deltares Sustainable Ecosystems Restoration	1,2,3	E	<b>Lower 9<sup>th</sup> Ward</b>  1901 Caffin Ave	Rain garden, green roof, pervious pavement install and monitoring. Green Team school program, professional outreach.	Complete	\$85,710.00	\$85,710.00	\$85,710.00	\$0.00	\$0.00		\$27,000.00	5/25/2017	
H0777	<b>The WEB Water Effectiveness in Broadmoor</b>	Land Trust for Louisiana	BDC Evans & Lighter Trigon Associates The City of New Orleans E&E Strategies	1,3	B	<b>Broadmoor</b>  3601 General Taylor	Rain garden installation Outreach WEB Soil testing WQ sampling	Construction and soil testing complete Monitoring Maintenance into 2019	\$82,750.00	\$82,750.00	\$81,998.11	\$751.89	\$0.00		\$57,397.00	2020	Maintenance contract ended Aug 2019. BIA is will continue maintenance until further notice
H0785 H0933	<b>Rabouin International High School GI Lab</b>	Hanging Gardens	Rabouin International High School VertiFarms	1 (2)	B	<b>CBD</b>  727 Carondelet	Green/blue roof installation on school w/ education	Construction Complete Monitoring and Maintenance	\$99,631.00	\$99,631.00	\$94,064.72	\$5,566.28	\$0.00		\$55,094.00	2017	Lack of maintenance by school of green roof portion. Exploring options.

**Sewerage Water Board Green Infrastructure Projects**

Job#	Title	Principal	Team/Partners	Type *	District	Neighborhood	Description/Scope	Status	Budgeted Amount	Allocated	Expended Amount	Remaining	Unspent/Eligible for Reallocation	Budgeted/Not Allocated	In-Kind	Completion Date	Comments
H0786 H0939	<b>Central City Project</b>	Dana Brown & Associates	LPBF Civil Engineer Greenman Dan Hike for KaTREEna LUSC Global Green NPN NORA	1	B	<b>Central City</b> 2433/2427 S. Galvez	Bioretention cell installation on double lot Will pull stormwater off street for dry detention, filtration, and infiltration	Construction complete  On-going Monitoring and Maintenance	\$32,000.00	\$32,000.00	\$32,000.00	\$0.00	\$0.00		\$2,000.00	10/27/2017	DPW road construction led to redundancy removal of Galvez runoff. Options to improve inlet on 2nd being explored.  Maintenance being conducted by NORA.
H0901	<b>Florida Ave Corridor Learning Trail</b>	Sankofa CDC	Evans & Lighter LA Dr. John Day Jr. Common Ground Relief Audubon Nature Institute Hike for KaTREEna Design Jones, LLC MDM Design Wetlands Resources, LLC	1,2,3	E	<b>Lower 9<sup>th</sup> Ward</b> 6501 Florida Ave	Educational stormwater lot in L9W. Lot located adjacent to SWB East Bank Sewer Treatment Facility and Wetlands Assimilation Project This is Phase I of an extended trail along Bayou Bienvenue Wetland Park	Grading complete  Planting complete  Monitoring and Maintenance conducted by Sankofa	\$100,000.00	\$100,000.00	\$100,000.00	\$0.00	\$0.00		\$66,520.00	2018	Letter to the contractor is needed to close out the account.  Sankofa is working to expand project, including additional monitoring.
H0902	<b>Hollygrove Greenline</b> A Water Management and Community Education Initiative	Tulane City Center	Carrollton-Hollygrove CDC Dana Brown & Associates Engineers Without Borders Twin Shores Landscape & Construction Services, Inc. SWBNO	1	A	<b>Hollygrove</b> Monroe St and Forshey St	Stormwater management on SWB site. Ommunity engagement Signage	Complete  Need for Maintenance	\$99,666.02	\$99,666.02	\$99,666.02	\$0.00	\$0.00		\$0.00	5/23/2017	Carrollton-Hollygrove CDC dissolved. SWB maintenance crews currently mowing to keep weeds manageable. Letter to the contractor is needed to close out the account.
H0910	<b>Treme-St. Ann Street Rain Gardens</b>	Historic Faubourg Treme Association	Dana Brown & Associates Groundwork Global Green DPW	1	C	<b>Treme</b> 1500-1600 St. Ann St	Street right-of-way bioswales/rain gardens installation Corner bump-outs	Contract expired  Funds to be re-allocated to 2018	\$51,791.85	\$51,791.85	\$51,791.85	\$0.00	\$0.00		\$26,150.00	2017	Check to see if a Letter was sent to the contractor to closed out the project and account.
H0936	<b>SWB Downtown St. Joseph St. Administration Building Green Roof</b>	Hanging Gardens	Evans + Lighter Morphy Makofsky Independent Roofing Systems Greensite AD Greenroof	1	B	<b>CBD</b> 625 St. Joseph St	Green Roof Blue Roof 9,353 S.F. Outreach/education Monitoring Maintenance	Construction complete  Tours have begun  Budget increase to account for construction overages and extended warranty  Maintenance ongoing through 2018	\$369,748.91	\$369,748.91	\$369,040.61	\$708.30	\$0.00		\$0.00	2018	SWBNO Staff conducting weeding and additional maintenance as needed. New maintenace contract signed May 28, 2019.

**Sewerage Water Board Green Infrastructure Projects**

Job#	Title	Principal	Team/Partners	Type *	District	Neighborhood	Description/Scope	Status	Budgeted Amount	Allocated	Expended Amount	Remaining	Unspent/Eligible for Reallocation	Budgeted/Not Allocated	In-Kind	Completion Date	Comments
H0935	<b>Aurora Rain Gardens</b>	Gaea Consultants	Greenman Dan Groundwork	1	C	<b>Algiers</b> Carlisle Court and Westchester Street	Flow-through planter Rain garden Bioswale Maintenance	Construction Complete 2016 Monitoring and Maintenance Complete 2018	\$66,095.00	\$66,095.00	\$65,997.78	\$97.22	\$0.00		\$7,330.00	2018	Final payment was made 2/14/19. Final project closeout pending.  New Maintenance contract was developed.
H0937	<b>Coliseum St. Bioswale</b>	Gaea Consultants	Evans + Lighter Groundwork DPW Coliseum Square Association	1	B	<b>Lower Garden District</b> Coliseum Square Park	Right-of-way bioswale Monitoring Maintenance	Contract expired Funds to be re-allocated to 2018/19	\$24,822.94	\$24,822.94	\$24,822.94	\$0.00	\$0.00		\$16,000.00	2016	
H0903	<b>Conrad Park</b>	SWBNO	WEF Dana Brown	1,2,3	A	<b>Hollygrove</b> Edinburgh and Hamilton St	2014 WEFTEC Green Infrastructure community service project	Waterpalooza 9/26/14 Installation 9/27/14 Project Complete	\$5,000.00	\$5,000.00	\$5,000.00	\$0.00	\$0.00		\$2,500.00	9/27/2014	Project Complete.
H0797 Match H0798 Grant	<b>SWBNO Green Infrastructure Monitoring Project</b>  EPA Urban Waters Small Grant	SWBNO - EPA Urban Waters Small Grant  UW-00F85801-0	NORA LPBF LUSC EPA	N/A 3	D	<b>Pontilly</b> Multiple Locations	Data collection GI Monitoring Outreach	Pre-project baseline monitoring is complete  Pontilly construction delayed  Re-scoped to new sampling locations	\$0.00	\$0.00	\$0.00	\$0.00	\$0.00		\$46,383.00	12/31/2018	\$60,000 EPA Portion. H0797, the SWB Match portion, was closed 1/25/2018. Expended amount is for H0797 and H0798  Sampling ongoing, outreach event and purchase of flow meters pending.  New job number is being opened for the SWB match portion - 11/20118 Final grant submitted 9/19.
H0916	<b>EPA Environmental Education Local Grant EE1530</b>	SWBNO NE-01F05001-0	Ripple Effect	2			Expand existing Ripple Effect Project, SWBNO Match	Project Complete	\$30,333.00	\$30,333.00	\$30,333.00	\$0.00	\$0.00		\$0.00	7/31/2017	\$91,000 EPA portion \$30,333.00 = SWBNO Match
H0795	<b>Rain Barrels</b>	SWBNO	Global Green USA	3	N/A		Purchase of rain barrels and fittings for educational outreach events	5 rain barrels purchased for WEFTEC events	\$115.73	\$115.73	\$115.73	\$0.00	\$0.00		\$0.00	2014	
H0794	<b>Trees 2014</b>	SWBNO	Dept. of Parks and Parkways Hike for KaTREEna	3	N/A	<b>Gentilly</b>	Purchase of trees to give away at community outreach event	Trees purchased.	\$4,500.00	\$4,500.00	\$4,500.00	\$0.00	\$0.00		\$0.00	12/6/2014	
H0928	<b>Trees 2015</b>	SWBNO	Dept. of Parks and Parkways Hike for KaTREEna	3	N/A	<b>Gentilly</b>	Purchase of trees to give away at community outreach event	Trees purchased.	\$5,000.00	\$5,000.00	\$5,000.00	\$0.00	\$0.00		\$0.00	12/4/2015	

**Sewerage Water Board Green Infrastructure Projects**

Job#	Title	Principal	Team/Partners	Type *	District	Neighborhood	Description/Scope	Status	Budgeted Amount	Allocated	Expended Amount	Remaining	Unspent/Eligible for Reallocation	Budgeted/Not Allocated	In-Kind	Completion Date	Comments
H0954	<b>Trees 2016</b>	SWBNO	Dept. of Parks and Parkways NOLA Tree Project	3	N/A	<b>Gentilly</b>	Purchase of trees to give away at community outreach event	Trees purchased	\$5,000.00	\$5,000.00	\$5,000.00	\$0.00	\$0.00		\$0.00	12/3/2016	
H0979	<b>Trees 2017</b>	SWBNO	Dept. of Parks and Parkways NOLA Tree Project	3	N/A	<b>Gentilly</b>	Purchase of trees to give away at community outreach event	Trees purchased	\$5,000.00	\$5,000.00	\$5,000.00	\$0.00	\$0.00		\$0.00	12/7/2017	
H0922	<b>Adaptation Support Tool</b>	SWBNO	NORA Deltares City of NO Office of Resiliency and Sustainability Dana Brown and Associates Susco	4	N/A		Hardware and software containing customized data sets to identify GI priority areas Targeting engagement with City and SWB project Managers, Private Developers, and Community Stakeholders and Homeowners	Development complete  Workshops  Contract Expired	\$100,000.00	\$100,000.00	\$70,389.05	\$0.00	\$29,610.95		\$0.00	1/1/2017	Working with City on additional workshops and development of phase II or AST Lite, which can be more easily accessed by users. Current contract is expired. Remaining funding reallocated to future projects.
H0931	<b>Stormwater Toolkit</b>	SWBNO	City of NO CDM Smith Dana Brown and Associates	4	N/A		Green infrastructure standard details of 8 GI types Plant List Stormwater and pollutant load Calculator	Contract complete  GI Standard Details being reviewed by NO DPW	\$82,885.00	\$82,885.00	\$82,885.00	\$0.00	\$0.00		\$0.00	4/1/2017	Stormwater Calculator is being used in the City Safety & Permits Development process. Standard Details and Plant List have not been made public. Final Payment to DPW made 2/14/2019.
H0960	<b>Soil Sampling/Analysis</b>	SWBNO	City of NO Eustis Engineering EPA ORD	4	All		Orleans Parish	Final Report has been completed and delivered	\$26,415.45	\$26,415.45	\$26,415.45	\$0.00	\$0.00		\$0.00	1/9/2019	Work complete. Project officially closed 01/2019.
H1008	<b>Aurora Rain Gardens - 2018/2019 Maintenance</b>	SWBNO	Greenman Dan	1	C	<b>Algiers</b> Carlisle Court and Westchester Street	General, ongoing, maintenance of completed rain gardens.	Ongoing maintenance	\$4,900.00	\$4,900.00	\$3,435.00	\$1,465.00	\$0.00		\$0.00	12/31/2019	Project began 9/17/18
H1011	<b>Aurora Rain Gardens - 2019/2020 Maintenance</b>	SWBNO	Greenman Dan	1	C	<b>Algiers</b> Carlisle Court and Westchester Street	General, ongoing, maintenance of completed rain gardens.	Ongoing maintenance	\$20,875.00	\$20,875.00	\$9,875.00	\$11,000.00	\$0.00		\$0.00	5/6/2020	Notice to Proceed 5/28/2019
H1012	<b>SWB Downtown St. Joseph St. Administration Building Green Roof 2019/2020 Maintenance</b>	SWBNO	Greenman Dan	1	B	<b>CBD</b> 625 St. Joseph St	General, ongoing, maintenance of completed green roof.	Ongoing maintenance	\$29,170.00	\$29,170.00	\$13,350.00	\$15,820.00	\$0.00		\$0.00	5/6/2020	Notice to Proceed 5/28/2019



**Sewerage Water Board Green Infrastructure Projects**

Job#	Title	Principal	Team/Partners	Type *	District	Neighborhood	Description/Scope	Status	Budgeted Amount	Allocated	Expended Amount	Remaining	Unspent/Eligible for Reallocation	Budgeted/Not Allocated	In-Kind	Completion Date	Comments
H1016	<b>Paul Habans Charter School Educational Stormwater Center (2018 RFP)</b>	Spackman Mossop and Michaels	SWBNO Crescent City Schools	1	C	Tall Timbers - Brechtel 3501 Seine Dr (Paul Habans Charter School)	Installation of an interactive array of stormwater management BMPs and stormwater monitoring stations.	Project Development	\$376,974.95	\$376,974.95	\$0.00	\$376,974.95	\$0.00		\$0.00	-	Spack Mossop Michaels completed 60% of the Design process for the Paul Habans Charter School
	<b>Bayou St. John Lot GI Project (working title)</b>	TBD	TBD	1	A	Mid City/Bayou St. John	Multiple green infrastructure demonstration installations on a site near Bayou St. John.	Project Development	\$361,000.00		\$0.00			\$361,000.00	\$0.00	-	Revised RFP was approved by SWBNO Legal Department and submitted to the SWBNO Purchasing Department for advertisement on November 20, 2019.
	<b>Adaptation Support Tool "Light" (working title)</b>	TBD	TBD	4	N/A		Simplification of AST for use by property owners to estimate the impacts of green infrastructure measures on their property.	Project Development	\$175,000.00		\$0.00			\$175,000.00	\$0.00	-	Scope of work is under review.
	<b>GI Project Maintenance and Rehab (working title)</b>	TBD	TBD	1	A		Ongoing maintenance and rehabilitation of existing GI Projects	Project Development and Ongoing Maintenance	\$68,055.15		\$0.00			\$68,055.15	\$0.00	-	Scope of work is under review.

	Budgeted	Allocated	Expended	Remaining	Eligible for Reallocation	Budgeted/Not Allocated	In-Kind
<b>Totals</b>	<b>\$2,500,000.00</b>	<b>\$1,895,944.85</b>	<b>\$1,453,950.26</b>	<b>\$412,383.64</b>	<b>\$29,610.95</b>	<b>\$604,055.15</b>	<b>\$373,356.00</b>

<b>Green Infrastructure Fund</b>	
Budgeted thru 2018**	\$2,500,000.00
Unbudgeted Amount	\$0.00
Eligible for Reallocation	\$29,610.95
<b>Available Funds for 2019</b>	<b>\$29,610.95</b>

<b>Total 5 Yr GI Budget</b>	<b>\$2,500,000.00</b>
-----------------------------	-----------------------

\*Type 1: Plan, develop, implement and maintain one (1) or more GI demonstration projects on public land within Orleans Parish  
 Type 2: Develop a GI educational curriculum to be implemented in Orleans Parish schools.  
 Type 3: Develop GI workshops curriculum for educating professionals, commercial businesses, homeowners, and neighborhood groups.  
 Type 4: Develop GI Tools or studies that further collective understanding of GI concepts and/or standardize their application.  
 \*\* Total budgeted amount reflects initially allocated funds, some of which may have been reallocated to additional projects

# Appendix 31

## Consent Decree Accomplishments

---

The Board and the EPA lodged the Modified Consent Decree on January 27, 2010. The Modified Consent Decree was officially entered on March 23, 2010. On April 24, 2013, the Board entered a Second Modified Consent Decree, updating the original 1998 decree and the 2010 modification. On July 17, 2014, the Board entered a Third Modified Consent Decree, updating the 2010 and 2013 modifications.

The following accomplishments have occurred under the Third Modified Consent Decree.

DESCRIPTION	DISTRICT	SCHEDULED DATE	ACTUAL DATE	COMMENTS
<b><u>Paragraph 10</u></b>				
THIRD MOD CONSENT DECREE NOTICE TO ALL CONTRACTORS	CITYWIDE	10/15/14	8/14/14	
<b><u>Paragraph 41</u></b>				
ESTIMATED 25% MILESTONES-SOUTHSHORE, MID CITY, CARROLLTON BASINS	CITYWIDE	11/14/14	11/13/14	
AWARD AND ESTIMATED MILESTONES OF NINTH WARD CONTRACT	D & E	10/17/14	10/10/14	
ESTIMATED 50% MILESTONE OF NINTH WARD BASIN AND CONTRACT	D & E	7/24/15	7/23/15	
ESTIMATED 75% MILESTONE OF NINTH WARD BASIN AND CONTRACT	D & E	2/10/16	1/25/16	
AWARD AND ESTIMATED MILESTONES OF NEW ORLEANS EAST – Contract 30206	E	10/21/16	10/24/16	
AWARD AND ESTIMATED MILESTONES OF NEW ORLEANS EAST – Contract 30205	E	11/18/16	11/9/16	
AWARD AND ESTIMATED MILESTONES OF NEW ORLEANS EAST – Contract 30207 and 30208	E	1/20/17	1/19/17	

# Appendix F

## Consent Decree Accomplishments

---

### Paragraph 41a

25% MILESTONE COMPLETION NINTH WARD BASIN	D & E	11/21/16	3/16/15
50% MILESTONE COMPLETION NINTH WARD BASIN	D & E	7/8/16 (REVISED)	9/24/15
75% MILESTONE COMPLETION NINTH WARD BASIN	D & E	11/21/16	3/29/16
25% MILESTONE COMPLETION CONTRACT 3737 - CARROLLTON	A & B	8/12/16	7/15/16
50% MILESTONE COMPLETION CONTRACT 3737 - CARROLLTON	A & B	11/10/16	11/1/16
75% MILESTONE COMPLETION CONTRACT 3737 - CARROLLTON	A & B	2/8/17	12/9/16
25% MILESTONE COMPLETION CONTRACT30206 – N.O. EAST	E	12/10/17	1/12/17
50% MILESTONE COMPLETION CONTRACT 30206 – N.O. EAST	E	4/9/18	3/2/17
25% MILESTONE COMPLETION CONTRACT30205 – N.O. EAST	E	1/26/19	3/17/17
25% MILESTONE COMPLETION N.O. EAST BASIN	E	10/17/17	4/21/17
75% MILESTONE COMPLETION CONTRACT30206 – N.O. EAST	E	8/7/18	4/24/17
50% MILESTONE COMPLETION CONTRACT30205 – N.O. EAST	E	4/19/19	4/28/17
ESTIMATED 50% MILESTONE OF N.O. EAST BASIN	E	8/19/17	5/26/17
25% MILESTONE COMPLETION CONTRACT30208 – N.O. EAST	E	5/4/19	5/26/17
25% MILESTONE COMPLETION CONTRACT30207 – N.O. EAST	E	3/20/18	6/9/17

# Appendix F

## Consent Decree Accomplishments

---

50% MILESTONE COMPLETION CONTRACT30208 – N.O. EAST	E	7/3/19	7/12/17
75% MILESTONE COMPLETION CONTRACT30205 – N.O. EAST	E	7/10/19	8/18/17
75% MILESTONE COMPLETION CONTRACT30208 – N.O. EAST	E	9/1/19	9/1/17
50% MILESTONE COMPLETION CONTRACT 30207 – N.O. EAST	E	6/3/19	9/8/17
50% MILESTONE COMPLETION OF N.O. EAST BASIN	E	6/30/19	8/18/17
ESTIMATED 75% MILESTONE OF N.O. EAST BASIN	E	12/16/17	9/27/17
75% MILESTONE COMPLETION OF N.O. EAST BASIN	E	4/30/19	10/27/17
75% MILESTONE COMPLETION CONTRACT 30207 – N.O. EAST	E	8/17/19	10/13/17
100% MILESTONE COMPLETION NINTH WARD BASIN	D & E	3/31/18	1/25/18
<b><i>100% MILESTONE COMPLETION N.O. EAST BASIN</i></b>	<b><i>E</i></b>	<b><i>10/31/19</i></b>	<b><i>9/6/19</i></b>

### **Paragraph 42**

100% ESSA COMPLETION IN CLOSED BASINS	CITYWIDE	7/31/15	7/21/15
--	----------	---------	---------

### **Paragraph 56**

QTRLY REPORT (3 <sup>RD</sup> Q 2014)	CITYWIDE	11/1/14	10/30/14
QTRLY REPORT (4 <sup>TH</sup> Q 2014)	CITYWIDE	2/1/15	1/27/15
QTRLY REPORT (1 <sup>ST</sup> Q 2015)	CITYWIDE	5/1/15	4/29/15
QTRLY REPORT (2 <sup>ND</sup> Q 2015)	CITYWIDE	8/1/15	7/28/15
QTRLY REPORT (3 <sup>RD</sup> Q 2015)	CITYWIDE	11/1/15	10/22/15
QTRLY REPORT (4 <sup>TH</sup> Q 2015)	CITYWIDE	2/1/16	1/27/16
QTRLY REPORT (1 <sup>ST</sup> Q 2016)	CITYWIDE	5/1/16	4/21/16
QTRLY REPORT (2 <sup>ND</sup> Q 2016)	CITYWIDE	8/1/16	7/27/16

# Appendix F

## Consent Decree Accomplishments

---

QTRLY REPORT (3 <sup>rd</sup> Q 2016)	CITYWIDE	11/1/16	10/24/16
QTRLY REPORT (4 <sup>th</sup> Q 2016)	CITYWIDE	2/1/17	1/24/17
QTRLY REPORT (1 <sup>st</sup> Q 2017)	CITYWIDE	5/1/17	4/26/17
QTRLY REPORT (2 <sup>nd</sup> Q 2017)	CITYWIDE	8/1/17	7/26/17
QTRLY REPORT (3 <sup>rd</sup> Q 2017)	CITYWIDE	11/1/17	10/23/17
QTRLY REPORT (4 <sup>th</sup> Q 2017)	CITYWIDE	2/1/18	1/29/18
QTRLY REPORT (1 <sup>st</sup> Q 2018)	CITYWIDE	5/1/18	4/27/18
QTRLY REPORT (2 <sup>nd</sup> Q 2018)	CITYWIDE	8/1/18	7/25/18
QTRLY REPORT (3 <sup>rd</sup> Q 2018)	CITYWIDE	11/1/18	10/23/18
<i>QTRLY REPORT (4<sup>th</sup> Q 2018)</i>	<i>CITYWIDE</i>	<i>2/1/19</i>	<i>1/28/19</i>
<i>QTRLY REPORT (1<sup>st</sup> Q 2019)</i>	<i>CITYWIDE</i>	<i>5/1/19</i>	<i>4/24/19</i>
<i>QTRLY REPORT (2<sup>nd</sup> Q 2019)</i>	<i>CITYWIDE</i>	<i>7/25/19</i>	<i>8/1/19</i>
<i>QTRLY REPORT (3<sup>rd</sup> Q 2019)</i>	<i>CITYWIDE</i>	<i>11/1/19</i>	<i>10/31/19</i>

### **Paragraph 57**

ANNUAL REPORT-2014	CITYWIDE	3/1/15	2/27/15
ANNUAL REPORT-2015	CITYWIDE	3/1/16	2/22/16
ANNUAL REPORT-2016	CITYWIDE	3/1/17	2/23/17
ANNUAL REPORT-2017	CITYWIDE	3/1/18	2/26/18
<i>ANNUAL REPORT-2018</i>	<i>CITYWIDE</i>	<i>3/1/19</i>	<i>2/28/19</i>

### **Paragraph 57b**

LINE CLEANING CYCLE COMPLETION	CITYWIDE	6/22/18	10/21/14
MANHOLE INSPECTION CYCLE COMPLETION	CITYWIDE	12/15/15	11/24/15
LINE INSPECTION CYCLE COMPLETION	CITYWIDE	6/22/17	3/9/17
<i>MANHOLE INSPECTION CYCLE COMPLETION</i>	<i>CITYWIDE</i>	<i>3/12/19</i>	<i>2/15/19</i>

### **Paragraph 57d**

NOTICE OF COMPLETION OF 100-YEAR FLOOD PROTECTION	CITYWIDE	NONE	2/24/16
---	----------	------	---------

# Appendix F

## Consent Decree Accomplishments

---

### Paragraph 58

NOTICE OF LINE CLEANING CYCLE COMPLETION	CITYWIDE	11/20/14	11/13/14
NOTICE OF 25% COMPLETION - NINTH WARD BASIN	D & E	4/6/15	3/27/15
NOTICE OF 25% COMPLETION - CONTRACT 3986	D & E	4/6/15	3/27/15
NOTICE OF COMPLETION OF ESSA IN CLOSED BASINS	CITYWIDE	8/11/15	8/10/15
NOTICE OF 50% COMPLETION- NINTH WARD BASIN & CONTRACT 3986	D & E	10/15/15	10/13/15
NOTICE OF MANHOLE INSPECTION CYCLE COMPLETION	CITYWIDE	12/15/15	12/14/15
NOTICE OF AWARD AND ESTIMATED MILESTONES CARROLLTON CONTRACT 3737	A & B	8/14/15	10/13/15
NOTICE OF 75% COMPLETION – NINTH WARD BASIN & CONTRACT 3986	D & E	4/19/16	4/13/16
NOTICE OF 25% COMPLETION- CARROLLTON CONTRACT 3737	A & B	8/5/16	7/25/16
NOTICE OF 50% COMPLETION- CARROLLTON CONTRACT 3737	A & B	11/22/16	11/9/16
NOTICE OF 75% COMPLETION- CARROLLTON CONTRACT 3737	A & B	12/30/17	12/21/16
NOTICE OF 25% COMPLETION- CARROLLTON CONTRACT 30206	E	2/2/17	1/20/17
NOTICE OF 50% COMPLETION- CARROLLTON CONTRACT 30206	E	3/27/17	3/27/17
NOTICE OF 25% COMPLETION- CARROLLTON CONTRACT 30205	E	4/7/17	3/27/17

# Appendix F

## Consent Decree Accomplishments

---

NOTICE OF LINE INSPECTION CYCLE COMPLETION	CITYWIDE	3/30/17	3/10/17
NOTICE OF 25% COMPLETION- N.O. EAST BASIN	E	5/12/17	5/1/17
NOTICE OF 50% COMPLETION- CONTRACT 30205 – N.O. EAST	E	5/19/17	5/4/17
NOTICE OF 75% COMPLETION- CONTRACT 30206 – N.O. EAST	E	5/15/17	5/4/17
NOTICE OF 25% COMPLETION- CONTRACT 30208 – N.O. EAST	E	6/16/17	6/9/17
NOTICE OF 25% COMPLETION- CONTRACT 30207 – N.O. EAST	E	6/30/17	6/27/17
NOTICE OF 50% COMPLETION- CONTRACT 30208– N.O. EAST	E	8/2/17	7/20/17
NOTICE OF 75% COMPLETION- CONTRACT 30205– N.O. EAST	E	9/8/17	8/29/17
NOTICE OF 50% COMPLETION- N.O. EAST BASIN	E	9/8/17	8/29/17
NOTICE OF 75% COMPLETION- CONTRACT 30208– N.O. EAST	E	9/29/17	9/12/17
NOTICE OF 50% COMPLETION- CONTRACT 30207– N.O. EAST	E	9/29/17	9/12/17
NOTICE OF 75% COMPLETION- CONTRACT 30207– N.O. EAST	E	11/3/17	10/23/17
NOTICE OF 75% COMPLETION- N.O. EAST BASIN	E	11/24/17	11/6/17
NOTICE OF 100% COMPLETION- NINTH WARD BASIN	D & E	2/15/18	1/29/18
<b>NOTICE OF MANHOLE INSPECTION CYCLE COMPLETION</b>	<b>CITYWIDE</b>	<b>3/8/19</b>	<b>2/22/19</b>
<b>NOTICE OF 100% COMPLETION- N.O. EAST BASIN</b>	<b>E</b>	<b>10/4/19</b>	<b>9/10/19</b>

# Appendix F

## Consent Decree Accomplishments

---

**Paragraph 69**

STIPULATED PENALTY PAID (SWB LETTER 12/24/14) – Date of Violation: 12/20/2014	CITYWIDE	1/19/15	12/24/14	Penalty assessed for Non-Compliant Discharge (Fecal Coliform Bacteria) \$1000.00
STIPULATED PENALTY PAID (SWB LETTER 6/26/15) – Dates of Violations: 6/3/15, 6/4/15, 6/5/15, 6/9/15, 6/10/15, 6/13/15, & 6/14/15	CITYWIDE	7/3/15	6/26/15	Penalty assessed for Non-Compliant Discharges (Fecal Coliform Bacteria) \$7000.00
STIPULATED PENALTY PAID (SWB LETTER 7/8/16) – Date of Violation: 6/18/2016	CITYWIDE	7/18/16	7/13/16	Penalty assessed for Non-Compliant Discharges (Fecal Coliform Bacteria) \$1000.00
STIPULATED PENALTY PAID (SWB LETTER 3/26/18) – Date of Violation: 2/25/18	CITYWIDE	3/27/18	3/22/18	Penalty assessed for Non-Compliant Discharges (Fecal Coliform Bacteria) \$1000.00



# Appendix 31

## Consent Decree Accomplishments

---

The Board and the EPA lodged the Modified Consent Decree on January 27, 2010. The Modified Consent Decree was officially entered on March 23, 2010. On April 24, 2013, the Board entered a Second Modified Consent Decree, updating the original 1998 decree and the 2010 modification. On July 17, 2014, the Board entered a Third Modified Consent Decree, updating the 2010 and 2013 modifications.

The following accomplishments have occurred under the Modified and Second Modified Consent Decree.

DESCRIPTION	DISTRICT	SCHEDULED DATE	ACTUAL DATE	COMMENTS
-------------	----------	----------------	-------------	----------

---

**Paragraph 10**

CONSENT DECREE TO CURRENT CONTRACTORS	CITYWIDE	04/27/10	03/31/10	
---------------------------------------	----------	----------	----------	--

**Paragraph 18**

PUMP STATION COMPLETION-SPS D	D	N/A	11/24/05	
PUMP STATION COMPLETION-BOULEVARD X	E	04/30/11	04/16/06	
PUMP STATION COMPLETION-EASTOVER	E	09/30/10	04/16/06	
PUMP STATION COMPLETION-SPS #4	A	09/30/10	05/12/09	
PUMP STATION COMPLETION-SPS #24	E	09/30/10	07/09/09	
PUMP STATION COMPLETION-SPS #25	E	09/30/10	07/09/09	
PUMP STATION COMPLETION-SPS WILSON	E	09/30/10	07/14/09	
PUMP STATION COMPLETION-SPS AMERICA	E	09/30/10	07/15/09	
PUMP STATION COMPLETION-SPS MICHOU	E	03/31/11	11/11/09	
PUMP STATION COMPLETION-CHICKASAW	E	09/10/10	06/1/10	
PUMP STATION COMPLETION-SPS #26	E	09/30/10	06/21/10	

# Appendix 31

## Consent Decree Accomplishments

---

DESCRIPTION	DISTRICT	SCHEDULED DATE	ACTUAL DATE	COMMENTS
PUMP STATION COMPLETION-MCCOY	E	09/30/10	07/26/10	
PUMP STATION COMPLETION-PINES VILLAGE	E	09/30/10	07/26/10	
PUMP STATION COMPLETION- WILLOWBROOK	E	09/30/10	07/26/10	
PUMP STATION COMPLETION-WRIGHT	E	09/30/10	07/26/10	
PUMP STATION COMPLETION-LAMB	E	09/30/10	08/02/10	
PUMP STATION COMPLETION-AMID	E	09/30/10	09/13/10	
PUMP STATION COMPLETION-CASTLE MANOR	E	09/30/10	09/13/10	
PUMP STATION COMPLETION-CERISE	E	09/30/10	09/13/10	
PUMP STATION COMPLETION- GENTILLY OAKS	E	09/30/10	09/13/10	
PUMP STATION COMPLETION- INDUSTRIAL PARKWAY	E	09/30/10	09/13/10	
PUMP STATION COMPLETION- LAKELAND TERRACE	E	09/30/10	09/13/10	
PUMP STATION COMPLETION-OAK ISLAND	E	09/30/10	09/13/10	
PUMP STATION COMPLETION-ALCEE FORTIER	E	09/30/10	09/20/10	
PUMP STATION COMPLETION- LAKEWOOD SOUTH	A & D	09/30/10	09/20/10	
PUMP STATION COMPLETION-SPS #20	A & D	09/30/10	09/29/10	
PUMP STATION COMPLETION-CITY PARK	A & D	09/30/10	09/29/10	
PUMP STATION COMPLETION-PARIS ROAD	E	09/30/10	09/29/10	

# Appendix 31

## Consent Decree Accomplishments

---

DESCRIPTION	DISTRICT	SCHEDULED DATE	ACTUAL DATE	COMMENTS
PUMP STATION COMPLETION – SPS #9	A, B, C, D	12/31/10	12/13/10	
PUMP STATION COMPLETION – SPS B	C, D, E	12/31/10	12/13/10	
PUMP STATION COMPLETION – SPS #5	A & B	12/31/10	12/20/10	
PUMP STATION COMPLETION – SPS #14	A & B	12/31/10	12/20/10	
PUMP STATION COMPLETION – SPS #17	D & E	12/31/10	12/20/10	
PUMP STATION COMPLETION – SPS #18	A & D	12/31/10	12/20/10	
PUMP STATION COMPLETION – SPS #16	C, D, E	12/31/10	12/31/10	
PUMP STATION COMPLETION – SPS #19	A & D	12/31/10	12/31/10	
PUMP STATION COMPLETION – SPS #21	A & D	12/31/10	12/31/10	
PUMP STATION COMPLETION – SPS #22	A & D	12/31/10	12/31/10	
PUMP STATION COMPLETION – SPS #23	D & E	12/31/10	12/31/10	
PUMP STATION COMPLETION – BULLARD	E	04/30/11	04/25/11	
PUMP STATION COMPLETION – LAKE FOREST	E	04/30/11	04/25/11	
PUMP STATION COMPLETION – LAWRENCE	E	04/30/11	04/25/11	
PUMP STATION COMPLETION – BERG	E	04/30/11	04/28/11	
PUMP STATION COMPLETION – PLUM ORCHARD	E	04/30/11	04/28/11	
PUMP STATION COMPLETION – SHOREWOOD	E	04/30/11	04/28/11	

# Appendix 31

## Consent Decree Accomplishments

---

DESCRIPTION	DISTRICT	SCHEDULED DATE	ACTUAL DATE	COMMENTS
PUMP STATION COMPLETION – VICTORIA	E	04/30/11	04/28/11	
PUMP STATION COMPLETION – WEBER	E	04/30/11	04/28/11	
PUMP STATION COMPLETION – BRIARWOOD	E	04/30/11	04/29/11	
PUMP STATION COMPLETION – CROWDER	E	04/30/11	04/29/11	
PUMP STATION COMPLETION – DODT	E	04/30/11	04/29/11	
PUMP STATION COMPLETION – LIGGETT	E	04/30/11	04/29/11	
PUMP STATION COMPLETION – FRANCE & FLORIDA	D & E	07/11/11	07/08/11	
PUMP STATION COMPLETION – K-MART	D & E	07/11/11	07/08/11	
PUMP STATION COMPLETION – MECO	D & E	07/11/11	07/11/11	
PUMP STATION COMPLETION – SPS A	B & C	07/11/11	07/11/11	
PUMP STATION COMPLETION – AMERICAN MARINE	E	07/31/11	07/29/11	
PUMP STATION COMPLETION – BURKE	E	07/31/11	07/29/11	
PUMP STATION COMPLETION – FOLGERS	E	07/31/11	07/29/11	
PUMP STATION COMPLETION – SOUTHERN SCRAP	E	07/31/11	07/29/11	

# Appendix 31

## Consent Decree Accomplishments

---

DESCRIPTION	DISTRICT	SCHEDULED DATE	ACTUAL DATE	COMMENTS
PUMP STATION COMPLETION – VENETIAN ISLES	E	07/31/11	07/29/11	
PUMP STATION COMPLETION – VILLAGE D’LEST	E	07/31/11	07/29/11	
PUMP STATION COMPLETION – SPS #8	A, B, C, D	10/31/12	10/31/12	
PUMP STATION COMPLETION – SPS #1	A & B	10/31/12	10/31/12	
PUMP STATION COMPLETION – SPS #3	A & B	10/31/12	10/31/12	
PUMP STATION COMPLETION – SPS #6	A, B, C, D	12/31/12	12/21/12	
PUMP STATION COMPLETION – SPS #15	A, B, C, D	04/30/13	04/30/13	
<b><u>Paragraph 26</u></b>				
MODIFIED PREVENTIVE MAINTENANCE PROGRAM	CITYWIDE	04/27/10	04/27/10	
<b><u>Paragraph 30</u></b>				
REQUEST FOR MODIFICATION OF PM PROGRAM (BY SWB OR EPA)-NON SIGNIFICANT CHANGES	CITYWIDE	03/1/10	02/26/10	Non-significant changes approved in 03/09/10 Dallas meeting, and confirmed in 03/15/10 SWB ltr
<b><u>Paragraph 31</u></b>				
MODIFIED SEWER OVERFLOW ACTION PLAN	CITYWIDE	12/31/08	12/31/08	
<b><u>Paragraph 41</u></b>				
66% COMPLETION-CONTRACT 3995-Carrollton Area Sewer Rehabilitation-Point Repair #5	A & B	08/10/10	01/29/10	

# Appendix 31

## Consent Decree Accomplishments

---

DESCRIPTION	DISTRICT	SCHEDULED DATE	ACTUAL DATE	COMMENTS
33% COMPLETION-CONTRACT 3982- Lower Ninth Ward Area Sewer Rehabilitation-sewer Rehabilitation #1	D & E	04/20/10	02/05/10	
33% COMPLETION-CONTRACT 3983- Lower Ninth Ward Area Sewer Rehabilitation-Sewer Rehabilitation #2	D & E	04/20/10	02/12/10	
33% COMPLETION-CONTRACT 3721- South Shore Area Sewer Rehabilitation - Manhole Rehabilitation #1	E	06/21/10	02/26/10	
66% COMPLETION-CONTRACT 3721- South Shore Area Sewer Rehabilitation - Manhole Rehabilitation #1	E	08/30/10	04/02/10	
66% COMPLETION-CONTRACT 3982- Ninth Ward Area – Sewer Rehabilitation- Sewer Rehabilitation No. 1	D & E	07/29/10	04/09/10	
66% COMPLETION-CONTRACT 3983- Ninth Ward Area Sewer Rehabilitation- Sewer Rehabilitation #2	D & E	07/29/10	05/21/10	
33% COMPLETION-CONTRACT 3984- Ninth Ward Areas – Sewer Rehabilitation – Sewer Rehabilitation #3	D & E	03/26/12	01/13/12	
66% COMPLETION-CONTRACT 3984- Ninth Ward Areas – Sewer Rehabilitation – Sewer Rehabilitation #3	D & E	06/09/12	03/28/12	
33% COMPLETION-CONTRACT 3985- Ninth Ward Areas – Sewer Rehabilitation – Sewer Rehabilitation #4	D & E	03/26/12	02/03/12	
66% COMPLETION-CONTRACT 3985- Ninth Ward Areas – Sewer Rehabilitation – Sewer Rehabilitation #4	D & E	05/2/12	04/2/12	
33% COMPLETION-CONTRACT 3989- Ninth Ward Areas – Sewer Rehabilitation – Sewer Rehabilitation #8	D & E	10/15/12	07/03/12	

# Appendix 31

## Consent Decree Accomplishments

---

DESCRIPTION	DISTRICT	SCHEDULED DATE	ACTUAL DATE	COMMENTS
66% COMPLETION-CONTRACT 3989- Ninth Ward Areas – Sewer Rehabilitation – Sewer Rehabilitation #8	D & E	12/19/12	09/13/12	
<b><u>Paragraph 41a</u></b>				
25% COMPLETION- Estimated Quarterly Milestone Ninth Ward Basin	D & E	08/22/13	08/19/13	
25% COMPLETION- Estimated Quarterly Milestone New Orleans East Basin	E	08/22/13	08/19/13	
<b><u>Paragraph 43a</u></b>				
FORCE MAIN RELIABILITY EVALUATION	CITYWIDE	12/31/09	12/31/09	
<b><u>Paragraph 43b</u></b>				
FORCE MAIN RELIABILITY EVALUATION REPORT	CITYWIDE	01/30/10	01/29/10	Received approval from EPA on 04/23/10
<p>After the Board submitted the Force Main Reliability to the EPA and DOJ on 1/29/10, the Board also provided a hard copy to EPA on 3/9/10 at the meeting in Dallas. Additionally, a meeting was held in Dallas with EPA to discuss findings on 3/26/10.</p>				
FORCE MAIN RELIABILITY REPORT CORRECTIVE ACTION PLAN AND SCHEDULE	CITYWIDE	07/31/10	07/15/10	Received approval from EPA dated 08/27/10
<b><u>Paragraph 44</u></b>				
AUXILIARY POWER SCHEDULE (EAST BANK PLANT)	CITYWIDE	03/28/10	03/26/10	
<b><u>Paragraph 56</u></b>				
QTRLY REPORT (1 <sup>ST</sup> QTR, 2010)	CITYWIDE	05/01/10	04/15/10	

# Appendix 31

## Consent Decree Accomplishments

---

DESCRIPTION	DISTRICT	SCHEDULED DATE	ACTUAL DATE	COMMENTS
QTRLY REPORT (2 <sup>ND</sup> QTR, 2010)	CITYWIDE	08/01/10	07/30/10	
QTRLY REPORT (3 <sup>RD</sup> QTR, 2010)	CITYWIDE	11/1/10	10/29/10	
QTRLY REPORT (4 <sup>TH</sup> QTR, 2010)	CITYWIDE	02/01/11	01/27/11	
QTRLY REPORT (1 <sup>ST</sup> QTR, 2011)	CITYWIDE	05/01/11	04/27/11	
QTRLY REPORT (2 <sup>ND</sup> QTR, 2011)	CITYWIDE	08/01/11	07/31/11	
QTRLY REPORT (3 <sup>RD</sup> QTR, 2011)	CITYWIDE	11/01/11	10/31/11	
QTRLY REPORT (4 <sup>TH</sup> QTR, 2011)	CITYWIDE	02/01/12	01/31/12	
QTRLY REPORT (1 <sup>ST</sup> QTR, 2012)	CITYWIDE	05/01/12	04/27/12	
QTRLY REPORT (2 <sup>ND</sup> QTR, 2012)	CITYWIDE	08/01/12	07/31/12	
QTRLY REPORT (3 <sup>RD</sup> QTR, 2012)	CITYWIDE	11/01/12	10/31/12	
QTRLY REPORT (4 <sup>TH</sup> QTR, 2012)	CITYWIDE	02/01/13	01/31/13	
QTRLY REPORT (1 <sup>ST</sup> QTR, 2013)	CITYWIDE	05/01/13	04/30/13	
QTRLY REPORT (2 <sup>ND</sup> QTR, 2013)	CITYWIDE	08/01/13	07/30/13	
QTRLY REPORT (3 <sup>RD</sup> QTR, 2013)	CITYWIDE	10/31/13	10/25/13	
QTRLY REPORT (4 <sup>TH</sup> QTR, 2013)	CITYWIDE	02/01/14	01/31/14	
QTRLY REPORT (1 <sup>ST</sup> QTR, 2014)	CITYWIDE	05/01/14	04/30/14	
QTRLY REPORT (2 <sup>nd</sup> QTR, 2014)	CITYWIDE	08/01/14	07/25/14	
<b><u>Paragraph 56c</u></b>				
FBI O&M INTERIM PLAN	CITYWIDE	07/31/09	07/31/09	
FBI O&M FINAL PLAN	CITYWIDE	03/28/10	03/15/10	
<b><u>Paragraph 57</u></b>				
ANNUAL REPORT (2009)	CITYWIDE	03/01/10	02/26/10	



# Appendix 31

## Consent Decree Accomplishments

---

DESCRIPTION	DISTRICT	SCHEDULED DATE	ACTUAL DATE	COMMENTS
ANNUAL REPORT (2010)	CITYWIDE	03/01/11	02/22/11	
ANNUAL REPORT (2011)	CITYWIDE	03/01/12	02/29/12	
ANNUAL REPORT (2012)	CITYWIDE	03/01/13	02/28/13	
ANNUAL REPORT (2013)	CITYWIDE	03/01/14	02/26/14	

### **Paragraph 58**

MILESTONE COMPLETION REPORT- 66%-CONTRACT 3995-Carrollton Area Sewer Rehabilitation-Point Repair #5	A & B	02/19/10	02/12/10	
MILESTONE COMPLETION REPORT- 33%-CONTRACT 3982-Lower Ninth Ward Area Sewer Rehabilitation-Sewer Rehabilitation #1	D & E	02/26/10	02/12/10	
MILESTONE COMPLETION REPORT- 33%-CONTRACT 3983-Lower Ninth Ward Area Sewer Rehabilitation-Sewer Rehabilitation #2	D & E	03/05/10	02/19/10	
MILESTONE COMPLETION REPORT- 33%-CONTRACT 3721-South Shore Area Sewer Rehabilitation - Manhole Rehabilitation #1	E	03/19/10	03/03/10	
MILESTONE COMPLETION REPORT- 66%-CONTRACT 3721-South Shore Area Sewer Rehabilitation - Manhole Rehabilitation #1	E	04/23/10	04/09/10	
MILESTONE COMPLETION REPORT- 66%-CONTRACT 3982-Lower Ninth Ward Area Sewer Rehabilitation-Sewer Rehabilitation #1	D & E	04/30/10	04/13/10	
MILESTONE COMPLETION REPORT- 66%-CONTRACT 3983-Lower Ninth Ward Area Sewer Rehabilitation-Sewer Rehabilitation #2	D & E	06/11/10	05/24/10	
MILESTONE COMPLETION REPORT-	D & E	03/26/12	01/13/12	

# Appendix 31

## Consent Decree Accomplishments

---

DESCRIPTION	DISTRICT	SCHEDULED DATE	ACTUAL DATE	COMMENTS
33%-CONTRACT 3984- Ninth Ward Areas – Sewer Rehabilitation – Sewer Rehabilitation #3				
MILESTONE COMPLETION REPORT- 66%-CONTRACT 3984- Ninth Ward Areas – Sewer Rehabilitation – Sewer Rehabilitation #3	D & E	06/09/12	03/28/12	
MILESTONE COMPLETION REPORT- 33%-CONTRACT 3985- Ninth Ward Areas – Sewer Rehabilitation – Sewer Rehabilitation #4	D & E	03/26/12	02/03/12	
MILESTONE COMPLETION REPORT- 66%-CONTRACT 3985- Ninth Ward Areas – Sewer Rehabilitation – Sewer Rehabilitation #4	D & E	05/02/12	04/02/12	
MILESTONE COMPLETION REPORT- 33%-CONTRACT 3989-Lower Ninth Ward Area Sewer Rehabilitation-Sewer Rehabilitation #8	D & E	10/15/12	07/03/12	
MILESTONE COMPLETION REPORT- 66%-CONTRACT 3989-Lower Ninth Ward Area Sewer Rehabilitation-Sewer Rehabilitation #8	D & E	12/19/12	09/13/12	
<b><u>Paragraph 68</u></b>				
STIPULATED PENALTY PAID (SWB Letter 01/27/14)	CITYWIDE	12/31/13	01/27/14	Penalty assessed for Non-Compliant Discharge (Fecal Coliform Bacteria) \$1000.00
STIPULATED PENALTY PAID (SWB Letter 01/27/14)	CITYWIDE	02/18/14	01/27/14	Penalty assessed for Non-Compliant Discharge (Fecal Coliform Bacteria)

# Appendix 31

## Consent Decree Accomplishments

---

DESCRIPTION	DISTRICT	SCHEDULED DATE	ACTUAL DATE	COMMENTS
				\$1000.00
NOTIFICATION OF PAYMENT	CITYWIDE	12/31/13, 02/18/14	01/27/14	Payments assessed for Non-Compliant Discharge (Fecal Coliform Bacteria) \$2009.63
STIPULATED PENALTY PAID (SWB Letter 01/27/14)	CITYWIDE	04/09/14	03/27/14	Penalty assessed for Non-Compliant Discharge (BOD) \$2500.00
NOTIFICATION OF PAYMENT	CITYWIDE	04/09/14	03/27/14	Payment assessed for Non-Compliant Discharge(BOD) \$2500.00
STIPULATED PENALTY PAID (SWB Letter 05/23/14)	CITYWIDE	06/09/14	05/23/14	Penalty assessed for Non-Compliant Discharge (BOD) \$2500.00
NOTIFICATION OF PAYMENT	CITYWIDE	06/09/14	05/23/14	Payment assessed for Non-Compliant Discharge(BOD) \$2500.00
<b><u>Paragraph 74</u></b>				
STIPULATED PENALTY PAID (SWB Letter 01/27/14)	CITYWIDE	12/31/13	01/27/14	Interest assessed for Non-Compliant Discharge (Fecal Coliform Bacteria) \$9.63

# Appendix 31

## Consent Decree Accomplishments

---

The Board and the EPA lodged the Modified Consent Decree on January 27, 2010. The Modified Consent Decree was officially entered on March 23, 2010. On April 24, 2013, the Board entered a Second Modified Consent Decree, updating the original 1998 decree and the 2010 modification. On July 17, 2014, the Board entered a Third Modified Consent Decree, updating the 2010 and 2013 modifications.

The following accomplishments have occurred under the Original Consent Decree.

DESCRIPTION	DISTRICT	SCHEDULED DATE	ACTUAL DATE	COMMENTS
<b><u>Paragraph 9</u></b>				
NOTICE: CONSENT DECREE TO CURRENT CONTRACTED OPERATORS	CITYWIDE	04/28/98	04/30/98	
<b><u>Paragraph 10</u></b>				
CONSENT DECREE TO CURRENT CONTRACTORS	CITYWIDE	05/28/98	05/27/98	
<b><u>Paragraph 17</u></b>				
SCADA INSTALLED & CONTINUOUSLY OPERATING	CITYWIDE	03/01/98	02/27/98	
<b><u>Paragraph 20</u></b>				
CERTIFICATION OF SEALING OF ALL KNOWN CROSS CONNECTIONS	CITYWIDE	03/01/98	02/27/98	
<b><u>Paragraph 21</u></b>				
<u>CROSS CONNECTION: OAK STREET</u>	A			
DISCOVERY		02/11/98	02/11/98	
SEALING		03/13/98	02/22/98	
NOTIFICATION OF SEALING		03/13/98	03/09/98	
<u>CROSS CONNECTION: PEOPLES @</u>	D			
<u>ABUNDANCE</u>				
DISCOVERY		06/18/98	06/18/98	
SEALING:		07/18/98	07/17/98	
NOTIFICATION OF SEALING		07/18/98	07/17/98	

# Appendix 31

## Consent Decree Accomplishments

---

DESCRIPTION	DISTRICT	SCHEDULED DATE	ACTUAL DATE	COMMENTS
<u>CROSS CONNECTION: COUNTRY CLUB DRIVE NEAR MARCIA</u>	A			
DISCOVERY		08/03/98	08/03/98	
SEALING:		09/02/98	08/29/98	
NOTIFICATION OF SEALING		09/02/98	09/01/98	
<u>CROSS CONNECTION: OLD SPANISH TRAIL, NEAR CHEF MENTEUR HIGHWAY</u>	E			
DISCOVERY		08/03/98	08/03/98	
SEALING:		09/02/98	08/27/98	
NOTIFICATION OF SEALING		09/02/98	09/01/98	
<u>CROSS CONNECTION: MITHRA &amp; DEBORE</u>	D			
DISCOVERY		05/04/99	05/04/99	
SEALING:		06/03/99	05/04/99	
NOTIFICATION OF SEALING		06/03/99	05/11/99	
<u>CROSS CONNECTION: VICKSBURG &amp; FLORIDA AVE</u>	A			
DISCOVERY		05/25/99	05/25/99	
SEALING:		06/24/99	06/20/99	
NOTIFICATION OF SEALING		06/24/99	06/21/99	
<u>CROSS CONNECTION: MORRISON CANAL AT SHOREWOOD BLVD.</u>	E			
DISCOVERY		09/01/99	09/01/99	
SEALING:		10/01/99	09/21/99	
NOTIFICATION OF SEALING		10/01/99	09/27/99	
<u>CROSS CONNECTION: FREY PLACE AND ST. BERNARD AVENUE</u>	D			
DISCOVERY		07/21/00	07/21/00	
SEALING:		08/20/00	07/24/00	
NOTIFICATION OF SEALING		08/20/00	07/27/00	
<u>CROSS CONNECTION: SPAIN ST. AND SELMA STREET</u>	D			
DISCOVERY		05/18/01	05/18/01	
SEALING:		06/17/01	05/20/01	
NOTIFICATION OF SEALING		06/17/01	05/23/01	

# Appendix 31

## Consent Decree Accomplishments

---

DESCRIPTION	DISTRICT	SCHEDULED DATE	ACTUAL DATE	COMMENTS
<u>CROSS CONNECTION: SPAIN ST. AND DREUX STREET</u>	D			
DISCOVERY		08/17/01	08/17/01	
SEALING:		09/16/01	08/17/01	
NOTIFICATION OF SEALING		09/16/01	09/04/01	
<u>CROSS CONNECTION: LAFON AND DWYER ROAD</u>	E			
DISCOVERY		07/08/02	07/08/02	
SEALING:		08/07/02	07/09/02	
NOTIFICATION OF SEALING		08/07/02	07/17/02	
<u>CROSS CONNECTION: FLEUR DE LIS AND 38<sup>TH</sup> STREET</u>	A			
DISCOVERY		08/21/03	08/21/03	
SEALING:		09/20/03	08/21/03	
NOTIFICATION OF SEALING		09/20/03	08/21/03	
<u>CROSS CONNECTION: CLAIBORNE AVE AND LAHARPE STREET</u>				Cross Connection was found valved and closed.
DISCOVERY		07/14/09	07/14/09	
SEALING:		08/13/09	07/14/09	
<u>CROSS CONNECTION: PIETY AND FLORIDA AVE.</u>				Cross Connection was found valved and closed.
DISCOVERY		07/15/09	07/15/09	
SEALING:		08/14/09	07/15/09	
<u>CROSS CONNECTION: ALVAR AND FLORIDA AVE.</u>				Cross Connection was found valved and closed.
DISCOVERY		07/15/09	07/15/09	
SEALING:		08/14/09	07/15/09	
<u>CROSS CONNECTION: EAST SIDE OF RR TRACKS NEAR FLORIDA AVE</u>				Cross Connection was found valved and closed.
DISCOVERY		07/20/09	07/2009	
SEALING:		08/19/09	07/20/09	
<u>CROSS CONNECTION: N MIRO AND ELYSIAN FIELDS (FIRE STATION)</u>				Cross Connection was found valved and closed.
DISCOVERY		07/21/09	07/21/09	
SEALING:		08/20/09	07/21/09	

# Appendix 31

## Consent Decree Accomplishments

---

DESCRIPTION	DISTRICT	SCHEDULED DATE	ACTUAL DATE	COMMENTS
<u>CROSS CONNECTION: FELICIANA AND FLORIDA AVE.</u>				Cross Connection was found valved and closed.
DISCOVERY		07/30/09	07/30/09	
SEALING:		08/29/09	07/30/09	
<u>CROSS CONNECTION: PRESS AND FLORIDA ST, DITCH ON NORTH SIDE OF RR TRACKS</u>				Cross Connection was found valved and closed.
DISCOVERY		07/31/09	07/31/09	
SEALING:		08/30/09	07/31/09	
<u>CROSS CONNECTION: PEOPLES AND FLORIDA AVES</u>				Cross Connection was found valved and closed.
DISCOVERY		08/06/09	08/06/09	
SEALING:		09/05/09	08/06/09	
<u>CROSS CONNECTION: KENTUCKY AND FLORIDA STREET</u>				Cross Connection was found valved and closed.
DISCOVERY		08/14/09	08/14/09	
SEALING:		09/13/09	08/14/09	
<b><u>Paragraph 25</u></b>				
REQUEST FOR MODIFICATION OF PM PROGRAM (BY SWB OR EPA)	CITYWIDE	03/01/99	03/01/99	
REQUEST FOR MODIFICATION OF PM PROGRAM (BY SWB OR EPA)	CITYWIDE	03/01/00	02/29/00	
REQUEST FOR MODIFICATION OF PM PROGRAM (BY SWB OR EPA)	CITYWIDE	03/01/01	02/28/01	
REQUEST FOR MODIFICATION OF PM PROGRAM (BY SWB OR EPA)	CITYWIDE	03/01/02	02/28/02	Modification request approved by EPA: 8/30/02
REQUEST FOR MODIFICATION OF PM PROGRAM (BY SWB OR EPA)	CITYWIDE	03/01/03	02/28/03	
REQUEST FOR MODIFICATION OF PM PROGRAM (BY SWB OR EPA)	CITYWIDE	03/01/04	02/20/04	

# Appendix 31

## Consent Decree Accomplishments

---

DESCRIPTION	DISTRICT	SCHEDULED DATE	ACTUAL DATE	COMMENTS
REQUEST FOR MODIFICATION OF PM PROGRAM (BY SWB OR EPA)	CITYWIDE	03/01/08	02/29/08	Verbal approval given in March 26, 2008 Dallas meeting.
REQUEST FOR MODIFICATION OF PM PROGRAM (BY SWB OR EPA)	CITYWIDE	03/01/09	02/27/09	
REQUEST FOR MODIFICATION OF PM PROGRAM (BY SWB OR EPA)	CITYWIDE	03/01/10	02/26/10	Non-significant changes approved in 03/09/10 Dallas meeting.
<b><u>Paragraph 26</u></b>				
COMPLIANCE WITH THE 1998 EPA-APPROVED PM PROGRAM	CITYWIDE	07/09/99	07/09/99	EPA approval of PM modifications in annual report: 5/10/99; EPA approval- reprinted PM Manual: 10/20/99; Court approval- 5/19/00.
RESPONSE TO EPA'S COMMENTS: 1999 PM PLAN MODIFICATIONS	CITYWIDE	11/11/00	10/07/00	Reprinted PM Plan to be submitted to the Court 1 <sup>st</sup> Quarter, 2001.
COMPLIANCE WITH THE EPA-APPROVED 1999 PM PROGRAM	CITYWIDE	12/11/00	12/11/00	
COMPLIANCE WITH THE EPA-APPROVED 2007 PM PROGRAM	CITYWIDE	06/24/08	03/27/08	
COMPLIANCE WITH THE EPA-APPROVED 2008 PM PROGRAM	CITYWIDE	06/07/09	03/10/09	
COMPLIANCE WITH THE EPA-APPROVED 2009 PM PROGRAM	CITYWIDE	05/08/10	03/10/09	
<b><u>Paragraph 29</u></b>				
REQUEST FOR MODIFICATION OF SEWER OVERFLOW ACTION PLAN (BY SWB OR EPA)	CITYWIDE	03/01/99	03/01/99	Modification request denied by EPA; dispute resolution not invoked.



# Appendix 31

## Consent Decree Accomplishments

---

DESCRIPTION	DISTRICT	SCHEDULED DATE	ACTUAL DATE	COMMENTS
REQUEST FOR MODIFICATION OF SEWER OVERFLOW ACTION PLAN (BY SWB OR EPA)	CITYWIDE	03/01/01	02/28/01	
<b><u>Paragraph 33</u></b>				
FINAL COLLECTION SYSTEM EVALUATION STUDY (optional)	CITYWIDE	06/30/99	N/A	No change in basin prioritization; Option not taken.
<b><u>Paragraph 35</u></b>				
COLLECTION SYSTEM EVALUATION STUDY SUBMITTED: CBD/FR QUARTER	B & C	04/01/98	03/27/98	
COLLECTION SYSTEM EVALUATION STUDY SUBMITTED: GENTILLY	D & E	04/01/99	03/30/99	
COLLECTION SYSTEM EVALUATION STUDY SUBMITTED: UPTOWN	A & B	04/01/00	03/30/00	
COLLECTION SYSTEM EVALUATION STUDY SUBMITTED: MID-CITY	A, B, C, D	04/01/01	03/29/01	
COLLECTION SYSTEM EVALUATION STUDY SUBMITTED: NINTH WARD	C, D, E	04/01/02	03/27/02	
COLLECTION SYSTEM EVALUATION STUDY SUBMITTED: CARROLLTON	A & B	04/01/03	03/27/03	
COLLECTION SYSTEM EVALUATION STUDY SUBMITTED: NEW ORLEANS EAST	E	04/01/04	03/24/04	
COLLECTION SYSTEM EVALUATION STUDY SUBMITTED: SOUTH SHORE	E	04/01/05	03/29/05	
<b><u>Paragraph 36</u></b>				
CSES: S&WB CORRECTIONS DUE BACK AFTER EPA REVIEW: GENTILLY	D & E	06/09/99	05/10/99	No corrections required. Report approved 5/10/99.

# Appendix 31

## Consent Decree Accomplishments

---

DESCRIPTION	DISTRICT	SCHEDULED DATE	ACTUAL DATE	COMMENTS
CSES: S&WB CORRECTIONS DUE BACK AFTER EPA REVIEW: UPTOWN	A & B	06/14/00	05/15/00	No corrections required. Report approved 5/15/00.
CSES: S&WB CORRECTIONS DUE BACK AFTER EPA REVIEW: MID-CITY	A, B, C, D	05/23/01	04/23/01	No corrections required. Report approved 4/23/01.
CSES: S&WB CORRECTIONS DUE BACK AFTER EPA REVIEW: NINTH WARD	C, D, E	06/03/02	05/03/02	No corrections required. Report approved 5/3/02.
CSES: S&WB CORRECTIONS DUE BACK AFTER EPA REVIEW: CARROLLTON	A & B	06/09/03	05/09/03	No corrections required. Report approved 5/9/03.
CSES: S&WB CORRECTIONS DUE BACK AFTER EPA REVIEW: NEW ORLEANS EAST	E	08/25/04	07/26/04	No corrections required. Report approved 7/26/04.
CSES: S&WB CORRECTIONS DUE BACK AFTER EPA REVIEW: SOUTH SHORE	E	06/19/05	05/19/05	
<b><u>Paragraph 38</u></b>				
RMAP SUBMITTED: CBD/FRENCH QUARTER	B & C	08/18/98	08/07/98	
RMAP SUBMITTED: GENTILLY	D & E	09/07/99	09/07/99	
RMAP SUBMITTED: UPTOWN	A & B	09/12/00	08/17/00	
RMAP SUBMITTED: MID-CITY	A, B, C, D	08/21/01	08/15/01	
RMAP SUBMITTED: NINTH WARD	C, D, E	08/01/02	07/30/02	
RMAP SUBMITTED: CARROLLTON	A & B	09/06/03	09/03/03	
RMAP SUBMITTED: NEW ORLEANS EAST	E	11/01/04	09/24/04	

# Appendix 31

## Consent Decree Accomplishments

---

DESCRIPTION	DISTRICT	SCHEDULED DATE	ACTUAL DATE	COMMENTS
RMAP SUMMITTED: SOUTH SHORE	E	11/01/05*	04/06/06	ORIGINAL DUE DATE; DATE CHANGED DUE TO KATRINA FORCE MAJUERE
<b><u>Paragraph 40</u></b>				
RMAP: S&WB CORRECTIONS DUE BACK AFTER EPA REVIEW: CBD/FRENCH QUARTER	B & C	11/05/98	09/09/98	
RMAP: S&WB CORRECTIONS DUE BACK AFTER EPA REVIEW: GENTILLY	D & E	11/19/99	10/20/99	Corrections not required. 10/20/99 Approval.
RMAP: S&WB CORRECTIONS DUE BACK AFTER EPA REVIEW: UPTOWN	A & B	10/12/00	09/12/00	No corrections required. Approved 09/12/00.
RMAP: S&WB CORRECTIONS DUE BACK AFTER EPA REVIEW: MID-CITY	A, B, C, D	10/06/01	09/06/01	No corrections required. Report approved 09/6/01.
RMAP: S&WB CORRECTIONS DUE BACK AFTER EPA REVIEW: NINTH WARD	C, D, E	03/06/03	02/04/03	No corrections required. Report approved 02/04/03
RMAP: S&WB CORRECTIONS DUE BACK AFTER EPA REVIEW: CARROLLTON	A & B	10/26/03	09/26/03	No corrections required. Report approved 09/26/03
RMAP: S&WB CORRECTIONS DUE BACK AFTER EPA REVIEW: NEW ORLEANS EAST	E	11/29/04	11/29/04	
RMAP: EPA APPROVAL OF REVISIONS: NEW ORLEANS EAST	E	12/29/04	12/13/04	
RMAP: S&WB CORRECTIONS DUE BACK AFTER EPA REVIEW: SOUTHSHORE	E	11/15/07	10/16/07	No corrections required. Report approved 10/16/07

# Appendix 31

## Consent Decree Accomplishments

---

DESCRIPTION	DISTRICT	SCHEDULED DATE	ACTUAL DATE	COMMENTS
<b><u>Paragraph 44</u></b>				
BEGIN CONSTRUCTION: LAKEVIEW (Contract 3901-Lakeview Basin CCTV & Cleaning)	A & D	12/15/98	10/19/98	
BEGIN CONSTRUCTION: CBD/FR QTR (Contract 3914-CBD / French Quarter Sewer Line Cleaning and CCTV Inspection)	B & C	01/01/01	10/30/00	
BEGIN CONSTRUCTION: GENTILLY (Contract 3925-Gentilly Point Repairs #1)	D & E	01/01/02	07/23/01	
END CONSTRUCTION: LAKEVIEW	A & D	12/14/01	11/21/01	
BEGIN CONSTRUCTION: UPTOWN (Contract 3938-Uptown Cleaning and CCTV Inspection)	A & B	01/01/03	12/30/02	
BEGIN CONSTRUCTION: MID CITY (Contract 3940-Mid City Manhole Rehabilitation #1)	A, B, C, D	01/01/04	06/09/03	
BEGIN CONSTRUCTION: NINTH WARD (Contract 3966-Ninth Ward Area Sewer Rehabilitation-Manhole Rehabilitation #1)	D & E	01/01/05	06/21/04	
END CONSTRUCTION: GENTILLY	D & E	12/31/04	12/06/04	
BEGIN CONSTRUCTION: CARROLLTON	A & B	01/01/06	04/04/05	
END CONTRUCTION-CBD / FRENCH QUARTER	B & C	12/31/05 **	10/23/06	**Original Scheduled Date Extended via Force Majuere to 11/1/06
END CONTRUCTION-UPTOWN	A & B	12/31/05 **	10/23/06	**Original Scheduled Date Extended via Force Majuere to 11/1/06

# Appendix 31

## Consent Decree Accomplishments

---

DESCRIPTION	DISTRICT	SCHEDULED DATE	ACTUAL DATE	COMMENTS
END CONSTRUCTION-MID CITY	A, B, C, D	12/31/06 *	---	*Deferred due to Force Majeure
END CONSTRUCTION-NINTH WARD	D & E	12/31/07 *	---	*Deferred due to Force Majeure
BEGIN CONSTRUCTION-SOUTH SHORE	E	01/01/08*	---	*Deferred due to Force Majeure
RESUME CONSTRUCTION: MID CITY: CONTRACT 3647-Manhole to manhole sanitary sewer main replacement at various locations throughout Orleans Parish	A, B, C, D	11/15/08	08/18/08	
RESUME CONSTRUCTION: NINTH WARD: CONTRACT 3647-Manhole to manhole sanitary sewer main replacement at various locations throughout Orleans Parish	D & E	11/15/08	08/21/08	
RESUME CONSTRUCTION: CARROLLTON: CONTRACT 3647-Manhole to manhole sanitary sewer main replacement at various locations throughout Orleans Parish	A & B	11/15/08	08/29/08	
BEGIN CONSTRUCTION-NEW ORLEANS EAST: CONTRACT 3708-New Orleans East Rehabilitation-Manhole Rehabilitation #1	E	04/01/09	02/23/09	
BEGIN CONSTRUCTION-SOUTH SHORE: CONTRACT 3721-South Shore Area Rehabilitation-Manhole Rehabilitation #1	E	04/01/10	12/21/09	
<b><u>Paragraph 45</u></b>				
SET 33% / 66% DEADLINES: CONTRACT 3900-E. Lakeview Manhole Rehabilitation	A & D	08/13/98	07/31/98	
SET 33% / 66% DEADLINES: CONTRACT 3901-Lakeview Basin CCTV & Cleaning	A & D	08/13/98	07/31/98	

# Appendix 31

## Consent Decree Accomplishments

---

DESCRIPTION	DISTRICT	SCHEDULED DATE	ACTUAL DATE	COMMENTS
SET 33% / 66% DEADLINES: CONTRACT 3907-W. Lakeview Manhole Rehabilitation	A & D	10/09/98	09/30/98	CONTRACT CANCELLED. SEE CONT. #3909
33% COMPLETION: LAKEVIEW CONTRACT 3901-Lakeview Basin CCTV & Cleaning	A & D	03/03/99	01/15/99	
SET 33% / 66% DEADLINES: CONTRACT 3905-W. Lakeview Phase 1 Pipe Rehabilitation	A & D	02/12/99	01/25/99	
SET 33% / 66% DEADLINES: CONTRACT 3908-E. Lakeview Phase 1 Pipe Rehabilitation	A & D	02/12/99	01/25/99	
33% COMPLETION: LAKEVIEW CONTRACT 3900-E. Lakeview Manhole Rehabilitation	A & D	03/13/99	01/29/99	
66% COMPLETION: LAKEVIEW CONTRACT 3901-Lakeview Basin CCTV & Cleaning	A & D	04/22/99	02/19/99	
66% COMPLETION: LAKEVIEW CONTRACT 3900-E. Lakeview Manhole Rehabilitation	A & D	05/12/99	03/19/99	
SET 33% / 66% DEADLINES: CONTRACT 3909-W. Lakeview Manhole Rehabilitation	A & D	04/09/99	03/27/99	Deadlines amended in letter to EPA (7/26/99.) New 33%: 1/26/00; New 66%: 2/25/00
33% COMPLETION: LAKEVIEW CONTRACT 3908-E. Lakeview Phase I Pipe Rehabilitation	A & D	08/24/99	06/25/99	
33% COMPLETION: LAKEVIEW CONTRACT 3905-W. Lakeview Phase I Pipe Rehabilitation	A & D	09/18/99	08/20/99	

# Appendix 31

## Consent Decree Accomplishments

---

DESCRIPTION	DISTRICT	SCHEDULED DATE	ACTUAL DATE	COMMENTS
66% COMPLETION: LAKEVIEW CONTRACT 3908-E. Lakeview Phase I Pipe Rehabilitation	A & D	10/18/99	09/10/99	
33% COMPLETION: LAKEVIEW CONTRACT 3909-W. Lakeview Manhole Rehabilitation	A & D	01/4/00	10/22/99	Amended Scheduled Date: 1/26/00
66% COMPLETION: LAKEVIEW CONTRACT 3909-W. Lakeview Manhole Rehabilitation	A & D	02/03/00	12/17/99	Amended Scheduled Date: 2/25/00
SET 33% / 66% DEADLINES: CONTRACT 3903-E. Lakeview Phase 2 Point Repairs	A & D	03/01/00	02/25/00	
SET 33% / 66% DEADLINES: CONTRACT 3924-E. Lakeview Phase 2 Pipe Rehabilitation	A & D	05/03/00	05/03/00	Deadlines amended in letter to EPA (10/18/00.) New 33%: 12/15/00 New 66%: 01/26/01
33% COMPLETION: CONTRACT 3903- E. Lakeview Phase 2 Point Repairs	A & D	11/16/00	06/09/00	
SET 33% / 66% DEADLINES: CONTRACT 3914-Sewer Line Cleaning and CCTV Inspection	A & D	07/21/00	07/14/00	Deadlines amended in letter to EPA (12/1/00.) New 33%: 4/22/01 New 66%: 7/25/01
66% COMPLETION: CONTRACT 3903- E. Lakeview Phase 2 Point Repairs	A & D	12/31/00	07/14/00	
SET 33% / 66% DEADLINES: CONTRACT 3906-Lakeview Phase 2 Repairs and Replacements	A & D	07/21/00	07/18/00	
SET 33% / 66% DEADLINES: CONTRACT 3911-W. Lakeview Phase 2 Pipe Repairs and Replacements	A & D	09/27/00	09/27/00	

# Appendix 31

## Consent Decree Accomplishments

---

DESCRIPTION	DISTRICT	SCHEDULED DATE	ACTUAL DATE	COMMENTS
33% COMPLETION: CONTRACT 3924 E. Lakeview Phase 2 Pipe Lining and Repairs	A & D	10/22/00	10/13/00	Amended deadline: 12/15/00
SET 33% / 66% DEADLINES: CONTRACT 3915-CBD / French Quarter Point Repair and Line Replacement	B & C	11/26/00	11/20/00	
SET 33% / 66% DEADLINES: CONTRACT 3916- CBD / French Quarter Point Repair	B & C	11/26/00	11/20/00	
66% COMPLETION: CONTRACT 3924 E. Lakeview Phase 2 Pipe Lining and Repairs	A & D	12/11/00	11/24/00	Amended deadline: 1/26/01
33% COMPLETION: CONTRACT 3906 Lakeview Phase 2 Pipe Repairs and Replacements	A & D	05/22/01	11/30/00	
33% COMPLETION: CONTRACT 3911- W. Lakeview Phase 2 Pipe Repairs and Replacements	A & D	04/09/01	01/26/01	
SET 33% / 66% DEADLINES: CONTRACT 3918- CBD / French Quarter Manhole Rehabilitation	B & C	02/11/01	02/06/01	
66% COMPLETION: CONTRACT 3906 Lakeview Phase 2 Pipe Repairs and Replacements	A & D	07/02/01	03/09/01	
33% COMPLETION: CONTRACT 3914 CBD / French Quarter Sewer Line Cleaning and CCTV Inspection	B & C	04/22/01	03/16/01	
66% COMPLETION: CONTRACT 3911- W. Lakeview Phase 2 Pipe Repairs and Replacements	A & D	07/18/01	03/30/01	
33% COMPLETION: CONTRACT 3916 CBD / French Quarter Pt Repairs	B & C	06/06/01	03/30/01	
33% COMPLETION: CONTRACT 3915 CBD / French Quarter Point Repairs and Line Replacement	B & C	06/16/01	04/13/01	



# Appendix 31

## Consent Decree Accomplishments

---

DESCRIPTION	DISTRICT	SCHEDULED DATE	ACTUAL DATE	COMMENTS
66% COMPLETION: CONTRACT 3915 CBD / French Quarter Point Repairs and Line Replacement	B & C	07/16/01	05/04/01	
66% COMPLETION: CONTRACT 3916 CBD / French Quarter Point Repairs	B & C	07/16/01	05/04/01	
33% COMPLETION: CONTRACT 3918 CBD / French Quarter Point Manhole Rehabilitation	B & C	09/15/01	06/15/01	
SET 33% / 66% DEADLINES: CONTRACT 3925- Gentilly Area Point Repairs #1	D & E	06/15/01	06/14/01	
66% COMPLETION: CONTRACT 3918: CBD / French Quarter Sewer Manhole Repairs	B & C	10/04/01	07/06/01	
SET 33% / 66% DEADLINES: CONTRACT 3926: Gentilly Point Repairs #2	D & E	07/27/01	07/12/01	
33% COMPLETION: CONTRACT 3925 Gentilly Area Sewer Rehabilitation Point Repairs #1	D & E	01/23/02	10/12/01	
SET 33% / 66% DEADLINES: CONTRACT 3917: CBD/ French Quarter Rehabilitation Pipe Lining and Point Repairs	B & C	11/09/01	10/24/01	
33% COMPLETION: CONTRACT 3926: Gentilly Point Repairs #2	D & E	04/08/02	11/16/01	
66% COMPLETION: CONTRACT 3925 Gentilly Area Sewer Rehabilitation Point Repairs #1	D & E	03/14/02	11/23/01	
SET 33% / 66% DEADLINES: CONTRACT 3929: Gentilly Area Sewer Rehabilitation Pipe Lining and Repairs #1	D & E	12/19/01	12/12/01	
66% COMPLETION: CONTRACT 3926: Gentilly Point Repairs #2	D & E	06/07/02	02/01/02	

# Appendix 31

## Consent Decree Accomplishments

---

DESCRIPTION	DISTRICT	SCHEDULED DATE	ACTUAL DATE	COMMENTS
33% COMPLETION: CONTRACT 3917: CBD/French Quarter Pipe Lining and Point Repairs	B & C	06/28/02	04/05/02	
66% COMPLETION: CONTRACT 3917: CBD/French Quarter Pipe Lining and Point Repairs	B & C	09/06/02	05/03/02	
SET 33% / 66% DEADLINES: CONTRACT 3930: Gentilly Area Sewer Rehabilitation Pipe Lining and Repairs #2	D & E	05/15/02	05/13/02	
SET 33% / 66% DEADLINES: CONTRACT 3931: Gentilly Area Sewer Rehabilitation Pipe Lining and Repairs #3	D & E	06/05/02	06/04/02	
SET 33% / 66% DEADLINES: CONTRACT 3919: CBD / Fr. Qtr Sewer Rehabilitation, Point Repair and Line Replacement	B & C	08/07/02	07/22/02	
SET 33% / 66% DEADLINES: CONTRACT 3938: Uptown Cleaning and CCTV Inspection	A & B	08/07/02	07/22/02	Deadlines amended in letter- 11/13/02.
33% COMPLETION: CONTRACT 3929: Gentilly Sewer Rehabilitation Pipe Lining and Repairs #1	D & E	12/17/02	10/25/02	
SET 33% / 66% DEADLINES: CONTRACT 3927: Gentilly Area Sewer Rehabilitation Sewer Main Replacement No. 1	D & E	01/18/03	10/25/02	
33% COMPLETION: CONTRACT 3930: Gentilly Sewer Rehabilitation Pipe Lining and Repairs #2	D & E	01/21/03	10/25/02	
SET 33% / 66% DEADLINES: CONTRACT 3801: 24" Force Main from Pump Station #15	A, B, C, D	12/20/02	11/20/02	

# Appendix 31

## Consent Decree Accomplishments

---

DESCRIPTION	DISTRICT	SCHEDULED DATE	ACTUAL DATE	COMMENTS
66% COMPLETION: CONTRACT 3930: Gentilly Sewer Rehabilitation Pipe Lining and Repairs #2	D & E	04/21/03	12/13/02	
33% COMPLETION: CONTRACT 3931: Gentilly Sewer Rehabilitation Pipe Lining and Repairs #3	D & E	01/11/03	12/13/02	
SET 33% / 66% DEADLINES: CONTRACT 3928: Spain St.–Clematis Ave. 48” Trunk Sewer Rehabilitation	D & E	01/17/03	12/20/02	
SET 33% / 66% DEADLINES: CONTRACT 3936: Gentilly Area Sewer Rehabilitation, Cleaning, CCTV, & Repairs #1	D & E	02/14/03	01/24/03	
66% COMPLETION: CONTRACT 3929: Gentilly Area Sewer Rehabilitation Pipe Lining and Repair #1	D & E	03/17/03	02/07/03	
33% COMPLETION: CONTRACT 3938 Uptown Area Sewer Line Cleaning and CCTV Inspection	A & B	03/17/03	02/21/03	
66% COMPLETION: CONTRACT 3931: Gentilly Sewer Rehabilitation Pipe Lining and Repairs #3	D & E	04/11/03	03/14/03	
SET 33% / 66% DEADLINES: CONTRACT 3934: Gentilly Area Sewer Rehabilitation Follow-Up Pipe Lining and Repair #1	D & E	04/18/03	03/24/03	
SET 33% / 66% DEADLINES: CONTRACT 3939: Gentilly Area Sewer Rehabilitation Sewer Main Replacement #2	D & E	04/18/03	03/24/03	
SET 33% / 66% DEADLINES: CONTRACT 3940: Mid-City Area Sewer Rehabilitation Manhole Rehabilitation #1	A, B, C, D	04/18/03	03/24/03	

# Appendix 31

## Consent Decree Accomplishments

---

DESCRIPTION	DISTRICT	SCHEDULED DATE	ACTUAL DATE	COMMENTS
66% COMPLETION: CONTRACT 3938: Uptown Area Sewer Line Cleaning and CCTV Inspection	A & B	05/08/03	03/28/03	
33% COMPLETION: CONTRACT 3919: CBD / Fr. Qtr Sewer Rehabilitation, Point Repair and Line Replacement	B & C	05/05/03	03/28/03	
33% COMPLETION: CONTRACT 3927: Gentilly Area Sewer Rehabilitation Sewer Main Replacement #1	D & E	06/16/03	04/25/03	
SET 33% / 66% DEADLINES: CONTRACT 3935: Gentilly Area Sewer Rehabilitation Follow-up Pipe Lining and Repair #2	D & E	05/16/03	05/06/03	
SET 33% / 66% DEADLINES: CONTRACT 3937: Gentilly Area Sewer Rehabilitation Cleaning, CCTV, and Repair #2	D & E	05/16/03	05/06/03	
SET 33% / 66% DEADLINES: CONTRACT 3932: Gentilly Area Sewer Rehabilitation Manhole Replacement #1	D & E	05/16/03	05/06/03	
66% COMPLETION: CONTRACT 3927: Gentilly Area Sewer Rehabilitation Sewer Main Replacement #1	D & E	08/15/03	05/16/03	
33% COMPLETION: CONTRACT 3801: 24" Force Main from Pumping Station #15	A, B, C, D	09/15/03	05/30/03	
SET 33% / 66% DEADLINES: CONTRACT 3933: Gentilly Area Sewer Rehabilitation and Manhole Rehabilitation #2	D & E	06/20/03	06/02/03	
66% COMPLETION: CONTRACT 3801: 24" Force Main from Pumping Station #15	A, B, C, D	10/20/03	06/20/03	
SET 33 / 66% DEADLINES: CONTRACT 3941: Uptown Area Sewer Manhole Rehabilitation	A & B	07/18/03	06/27/03	

# Appendix 31

## Consent Decree Accomplishments

---

DESCRIPTION	DISTRICT	SCHEDULED DATE	ACTUAL DATE	COMMENTS
SET 33 / 66% DEADLINES: CONTRACT 3942: Uptown Sewer Rehabilitation Excavated Point Repair #1	A & B	07/18/03	06/27/03	
66% COMPLETION: CONTRACT 3940: Mid-City Area Sewer Rehabilitation, Manhole Rehabilitation #1	A, B, C, D	01/13/04	07/18/03	
33% COMPLETION: CONTRACT 3928-Gentilly Area Sewer Rehabilitation-48" Trunk Sewer Rehabilitation	D & E	08/14/03	07/18/03	
SET 33 / 66% DEADLINES: CONTRACT 3944: Uptown Area Sewer Rehabilitation, Sewer Main Replacement #1	A & B	08/15/03	07/25/03	
SET 33 / 66% DEADLINES: CONTRACT 3943: Uptown Area Sewer Rehabilitation Excavated Point Repair #2	A & B	08/15/03	07/25/03	
33% COMPLETION: CONTRACT 3936-Gentilly Area Sewer Rehabilitation Sewer Main Replacement #2	D & E	12/14/03	07/25/03	
33% COMPLETION: CONTRACT 3936-Gentilly Area Sewer Rehabilitation Cleaning, CCTV and Replacement #1	D & E	10/10/03	08/01/03	
66% COMPLETION: CONTRACT 3939-Gentilly Area Sewer Rehabilitation Cleaning, CCTV and Replacement #2	D & E	03/13/04	08/15/03	
33% COMPLETION: CONTRACT 3934-Gentilly Area Sewer Rehabilitation Follow-up Pipe Lining and Repair #1	D & E	12/14/03	08/29/03	
SET 33 / 66% DEADLINES: CONTRACT 3946: Uptown Area Sewer Rehabilitation, Sewer Main Replacement #2	A & B	09/19/03	09/04/03	
SET 33 / 66% DEADLINES: CONTRACT 3945: Uptown Area Sewer Rehabilitation, Excavated Point Repair #3	A & B	09/19/03	09/04/03	

# Appendix 31

## Consent Decree Accomplishments

---

DESCRIPTION	DISTRICT	SCHEDULED DATE	ACTUAL DATE	COMMENTS
66% COMPLETION: CONTRACT 3936-Gentilly Area Sewer Rehabilitation Cleaning, CCTV and Replacement #1	D & E	03/23/04	09/19/03	
SET 33 / 66% DEADLINES: CONTRACT 3920: CBD / French Qtr Sewer Rehabilitation Phase 2 Point Repair	B & C	10/17/03	09/30/03	
SET 33% / 66% DEADLINES: CONTRACT 3947-Uptown Area Sewer Rehabilitation Excavated Point Repair #4	A & B	10/17/03	09/30/03	
33% COMPLETION: CONTRACT 3935-Gentilly Area Sewer Rehabilitation Follow-up Pipe Lining and Repair #2	D & E	01/11/04	10/03/03	
66% COMPLETION: CONTRACT 3928-Gentilly Area Sewer Rehabilitation- 48" Trunk Sewer Rehabilitation	D & E	10/13/03	10/10/03	
33% COMPLETION: CONTRACT 3932-Gentilly Area Sewer Manhole Rehabilitation #1	D & E	01/02/03	10/10/03	
SET 33% / 66% DEADLINES: CONTRACT 3948: Uptown Area Sewer Rehabilitation Excavated Point Repair #4	A & B	10/17/04	10/16/03	
33% COMPLETION: CONTRACT 3937-Gentilly Area Sewer Rehabilitation Cleaning, CCTV, and Repair #2	D & E	01/02/04	10/24/03	
SET 33% / 66% DEADLINES: CONTRACT 3942-Uptown Area Sewer Rehabilitation Excavated Point Repair #1	A & B	11/14/03	10/31/03	
33% COMPLETION: CONTRACT 3933-Gentilly Area Sewer Manhole Rehabilitation #2	D & E	02/05/04	11/07/03	
33% COMPLETION: CONTRACT 3941- Uptown Area Sewer Rehabilitation, Manhole Rehabilitation	A & B	02/13/04	11/14/03	
66% COMPLETION: CONTRACT 3935-Gentilly Area Sewer Rehabilitation Follow-up Pipe Lining and Repair #2	D & E	04/10/04	11/14/03	

# Appendix 31

## Consent Decree Accomplishments

---

DESCRIPTION	DISTRICT	SCHEDULED DATE	ACTUAL DATE	COMMENTS
SET 33% / 66% DEADLINES: CONTRACT 3949-Uptown Area Sewer Rehabilitation Pipe Lining and Repair #1	A & B	12/19/03	11/21/03	
33% COMPLETION: CONTRACT 3943- Uptown Area Sewer Rehabilitation Excavated Point Repair #2	A & B	03/12/04	11/21/03	
66% COMPLETION: CONTRACT 3934-Gentilly Area Sewer Rehabilitation Follow-up Pipe Lining and Repair #1	D & E	03/13/04	11/28/03	
66% COMPLETION: CONTRACT 3932-Gentilly Area Sewer Manhole Rehabilitation #1	D & E	03/21/04	12/05/03	
66% COMPLETION: CONTRACT 3933-Gentilly Area Sewer Manhole Rehabilitation #2	D & E	04/25/04	12/12/03	
66% COMPLETION: CONTRACT 3937-Gentilly Area Sewer Rehabilitation Cleaning, CCTV, and Repair #2	D & E	03/21/04	12/12/03	
SET 33% / 66% DEADLINES: CONTRACT 3950-Uptown Area Sewer Rehabilitation Pipe Lining and Repair #2	A & B	01/07/04	12/22/03	
SET 33% / 66% DEADLINES: CONTRACT 3951-Uptown Area Sewer Rehabilitation Pipe Lining and Repair #3	A & B	01/07/04	12/22/03	
33% COMPLETION: CONTRACT 3947- Uptown Area Sewer Rehabilitation, Excavated Pt Repair #4	A & B	05/14/04	12/26/03	
33% COMPLETION: CONTRACT 3944- Uptown Area Sewer Manhole Replacement #1	A & B	04/11/04	01/02/04	
66% COMPLETION: CONTRACT 3942- Uptown Area Rehabilitation, Excavated Point Repair #1	A & B	04/13/04	01/02/04	

# Appendix 31

## Consent Decree Accomplishments

---

DESCRIPTION	DISTRICT	SCHEDULED DATE	ACTUAL DATE	COMMENTS
33% COMPLETION: CONTRACT 3945- Uptown Area Rehabilitation, Excavated Point Repair #3	A & B	04/16/04	01/09/04	
66% COMPLETION: CONTRACT 3941- Uptown Area Sewer Rehabilitation, Manhole Rehabilitation	A & B	04/13/04	01/16/04	
66% COMPLETION: CONTRACT 3947- Uptown Area Sewer Rehabilitation, Excavated Point Repair #4	A & B	07/13/04	01/30/04	
66% COMPLETION: CONTRACT 3943- Uptown Area Sewer Rehabilitation, Excavated Point Repair #2	A & B	05/01/04	01/23/04	
SET 33% / 66% DEADLINES: CONTRACT 3953: Mid-City Sewer Rehabilitation Excavated Pt Repair #1	A, B, C, D	03/19/04	03/05/04	
SET 33% / 66% DEADLINES: CONTRACT 3954: Mid-City Area Sewer Rehabilitation Sewer Main Replacement #1	A, B, C, D	03/19/04	03/05/04	
33% COMPLETION: CONTRACT 3946- Uptown Area Sewer Rehabilitation Sewer Main Replacement #2	A & B	05/16/04	03/05/04	
66% COMPLETION: CONTRACT 3945- Uptown Area Sewer Rehabilitation Excavated Point Repair #3	A & B	06/15/04	03/05/04	
SET 33% / 66% DEADLINES: CONTRACT 3952: Uptown Area Sewer Rehabilitation Pipe Lining and Repair #4	A & B	03/16/04	03/15/04	
66% COMPLETION: CONTRACT 3944- Uptown Area Sewer Main Replacement #1	A & B	07/10/04	03/19/04	
SET 33% / 66% DEADLINES: CONTRACT 3921: CBD / French Qtr Area Sewer Rehabilitation Pipe Lining and Point Repair	B & C	04/16/04	03/25/04	



# Appendix 31

## Consent Decree Accomplishments

---

DESCRIPTION	DISTRICT	SCHEDULED DATE	ACTUAL DATE	COMMENTS
SET 33% / 66% DEADLINES: CONTRACT 3966: Ninth Ward Area Sewer Rehabilitation Manhole Rehabilitation #1	C, D, & E	04/16/04	04/05/04	
33% COMPLETION: CONTRACT 3920- CBD / French Quarter Phase 2 Point Repair	B & C	06/13/04	04/16/04	
66% COMPLETION: CONTRACT 3946: Uptown Area Sewer Rehabilitation Sewer Main Replacement #2	A & B	08/14/04	04/30/04	
SET 33% / 66% DEADLINES: CONTRACT 3922-CBD / French Quarter Phase 2 Manhole Rehabilitation	B & C	05/31/04	05/03/04	
SET 33% / 66% DEADLINES: CONTRACT 3849-East Bank Gravity Sewer Interconnections	Citywide	05/21/04	05/03/04	
33% COMPLETION: CONTRACT 3949- Uptown Area Sewer Rehabilitation-Pipe Lining Repair #1	A & B	09/03/04	05/28/04	
SET 33% / 66% DEADLINES: CONTRACT 3956-Mid City Area Excavated Point Repair #2	A, B, C, D	05/21/04	05/03/04	
SET 33% / 66% DEADLINES: CONTRACT 3955-Mid City Sewer Rehabilitation-Sewer Main Replacement #2	A, B, C, D	06/18/04	06/04/04	
33% COMPLETION: CONTRACT 3950- Uptown Area Sewer Rehabilitation-Pipe Lining and Repair #2	A & B	10/01/04	06/11/04	
33% COMPLETION: CONTRACT 3953- Mid-City Area Sewer Rehabilitation-Point Repair #1	A, B, C, D	09/23/04	07/02/04	
66% COMPLETION: CONTRACT 3920- CBD / French Quarter Phase 2 Point Repair	B & C	08/02/04	07/09/04	

# Appendix 31

## Consent Decree Accomplishments

---

DESCRIPTION	DISTRICT	SCHEDULED DATE	ACTUAL DATE	COMMENTS
33% COMPLETION: CONTRACT 3951-Uptown Area Sewer Rehabilitation-Pipe Lining and Repair #3	A & B	10/01/04	07/16/04	
33% COMPLETION: CONTRACT 3954-Mid City Sewer Rehabilitation-Sewer Main Replacement #1	A, B, C, D	09/23/04	07/16/04	
66% COMPLETION: CONTRACT 3954-Mid City Sewer Rehabilitation-Sewer Main Replacement #1	A, B, C, D	11/02/04	08/06/04	
33% COMPLETION: CONTRACT 3952-Uptown Area Sewer Rehabilitation-Pipe Lining and Repair #4	A & B	03/25/04	08/06/04	
33% COMPLETION: CONTRACT 3956-Mid-City Area Sewer Rehabilitation-Excavated Pt Repair #2	A, B, C, D	12/07/04	08/06/04	
33% COMPLETION: CONTRACT 3966-9 <sup>TH</sup> Ward Area Sewer Rehabilitation-Manhole Rehabilitation #1	D & E	11/12/04	08/06/04	
66% COMPLETION: CONTRACT 3953-Mid-City Area Sewer Rehabilitation-Point Repair #1	A, B, C, D	11/02/04	08/16/04	
66% COMPLETION: CONTRACT 3956-Mid City Area Sewer Rehabilitation-Excavated Point Repair #2	A, B, C, D	01/26/05	08/20/04	
33% COMPLETION: CONTRACT 3948-Uptown Area Sewer Rehabilitation-Sewer Main Replacement #3	A & B	12/13/04	09/03/04	
SET 33% / 66% DEADLINES: CONTRACT 3859-East Bank Pumping Stations Physical Improvements #2	Citywide	09/17/04	09/08/04	
SET 33% / 66% DEADLINES: CONTRACT 3957-Mid City Basin Sewer Rehabilitation Project-Sewer Rehabilitation #1	A, B, C, D	09/17/04	09/08/04	

# Appendix 31

## Consent Decree Accomplishments

---

DESCRIPTION	DISTRICT	SCHEDULED DATE	ACTUAL DATE	COMMENTS
SET 33% / 66% DEADLINES: CONTRACT 3958-Mid City Basin Sewer Rehabilitation Project-Sewer Rehabilitation #2	A, B, C, D	09/17/04	09/08/04	
66% COMPLETION: CONTRACT 3966- 9 <sup>th</sup> Ward Area Sewer Rehabilitation- Manhole Replacement #1	D & E	01/11/05	09/10/04	
66% COMPLETION: CONTRACT 3951- Uptown Area Sewer Rehabilitation-Pipe Lining and Repair #3	A & B	01/19/05	09/17/04	
66% COMPLETION: CONTRACT 3952- Uptown Area Sewer Rehabilitation-Pipe Lining and Repair #4	A & B	07/13/05	09/17/04	
SET 33% / 66% DEADLINES: CONTRACT 3959-Mid City Basin Sewer Rehabilitation-Sewer Rehabilitation #4	A, B, C, D	10/22/04	09/28/04	
66% COMPLETION: CONTRACT 3949- Uptown Area Sewer Rehabilitation-Pipe Lining and Repair #1	A & B	12/22/04	10/01/04	
33% COMPLETION: CONTRACT 3849- East Bank Gravity Sewer Interconnections	Citywide	04/01/05	10/08/04	
33% COMPLETION: CONTRACT 3921- CBD / French Quarter Sewer Rehabilitation Phase 2 Pipe Lining	B & C	11/02/04	10/08/04	
33% COMPLETION: CONTRACT 3922- CBD / French Quarter Sewer Rehabilitation Phase 2 Manhole Rehabilitation	B & C	12/07/04	10/14/04	
33% COMPLETION-CONTRACT 3955- Mid City Sewer Rehabilitation-Sewer Main Replacement #2	A, B, C, D	12/07/04	10/14/04	
66% COMPLETION: CONTRACT 3950- Uptown Area Sewer Rehabilitation-Pipe Lining and Repair #2	A & B	01/19/05	10/29/04	

# Appendix 31

## Consent Decree Accomplishments

---

DESCRIPTION	DISTRICT	SCHEDULED DATE	ACTUAL DATE	COMMENTS
SET 33% / 66% DEADLINES: CONTRACT 3866-East Bank Pumping Stations, Physical Improvements #1	Citywide	11/19/04	11/03/04	
SET 33% / 66% DEADLINES: CONTRACT 3961-Mid City Area Sewer Rehabilitation-Sewer Rehabilitation #5	A, B, C, D	11/19/04	11/03/04	
66% COMPLETION: CONTRACT 3921- CBD / French Quarter Sewer Rehabilitation Phase 2 Pipe Lining	B & C	12/22/04	11/05/04	
66% COMPLETION: CONTRACT 3922- CBD / French Quarter Sewer Rehabilitation Phase 2 Manhole Rehabilitation	B & C	01/26/05	11/23/04	
SET 33% / 66% DEADLINES: CONTRACT 3819-New Force Main from SPS 20 to SPS 21	Citywide	12/08/04	12/07/04	
66% COMPLETION-CONTRACT 3955- Mid City Sewer Rehabilitation-Sewer Main Replacement #2	A, B, C, D	02/03/05	12/17/04	
66% COMPLETION-CONTRACT 3948- Uptown Area Sewer Rehabilitation-Sewer Main Replacement #3	A & B	03/11/05	12/17/04	
SET 33% / 66% DEADLINES: CONTRACT 3867-East Bank Pumping Stations, Physical Improvements #3	Citywide	01/14/05	12/27/04	
SET 33% / 66% DEADLINES: CONTRACT 3868-East Bank Pumping Stations, Physical Improvements #4	Citywide	01/14/05	12/27/04	
SET 33% / 66% DEADLINES: CONTRACT 3973-Carrollton Area Sewer Rehabilitation Manhole Rehabilitation #1	A & B	01/14/05	12/27/04	
66% COMPLETION-CONTRACT 3849- East Bank Gravity Inter-Connections	Citywide	06/25/05	01/07/05	

# Appendix 31

## Consent Decree Accomplishments

---

DESCRIPTION	DISTRICT	SCHEDULED DATE	ACTUAL DATE	COMMENTS
66% COMPLETION-CONTRACT 3959- Mid City Area Sewer Rehabilitation-Sewer Main Rehabilitation #3	A, B, C, D	08/08/05	01/21/05	
SET 33% / 66% DEADLINES: CONTRACT 3870-East Bank Pumping Stations, Physical Improvements #6	Citywide	02/18/05	02/02/05	
SET 33% / 66% DEADLINES: CONTRACT 3863- Mid City Area Sewer Rehabilitation-Sewer Rehabilitation #6	A, B, C, D	02/18/05	02/02/05	
SET 33% / 66% DEADLINES: CONTRACT 3964- Mid City Area Sewer Rehabilitation-Sewer Rehabilitation #7	A, B, C, D	02/18/05	02/02/05	
SET 33% / 66% DEADLINES: CONTRACT 3962-Mid City Area Sewer Rehabilitation-Manhole Rehabilitation #2	A, B, C, D	02/18/05	02/03/05	
33% COMPLETION-CONTRACT 3958- Mid City Area Sewer Rehabilitation-Sewer Rehabilitation #2	A, B, C, D	05/15/05	02/11/05	
33% COMPLETION-CONTRACT 3957- Mid City Area Sewer Rehabilitation-Sewer Rehabilitation #1	A, B, C, D	05/15/05	02/28/05	
SET 33% / 66% DEADLINES: CONTRACT 3965- Mid City Area Sewer Rehabilitation-Sewer Rehabilitation #8	A, B, C, D	08/18/05	03/01/05	
33% COMPLETION-CONTRACT 3960- Mid City Area Sewer Rehabilitation-Sewer Rehabilitation #4	A, B, C, D	06/29/05	03/11/05	
33% COMPLETION-CONTRACT 3859- East Bank Pumping Stations, Physical Improvements #2	Citywide	05/17/05	03/14/05	
33% COMPLETION-CONTRACT 3961- Mid City Area Sewer Rehabilitation-Sewer Rehabilitation #5	A, B, C, D	07/25/05	03/18/05	

# Appendix 31

## Consent Decree Accomplishments

---

DESCRIPTION	DISTRICT	SCHEDULED DATE	ACTUAL DATE	COMMENTS
SET 33% / 66% DEADLINES: CONTRACT 3936-CBD / French Quarter Fiber Pilot Project	B & C	04/15/05	03/29/05	
66% COMPLETION-CONTRACT 3958- Mid City Area Sewer Rehabilitation-Sewer Rehabilitation #2	A, B, C, D	08/13/05	04/08/05	
SET 33% / 66% DEADLINES: CONTRACT 3967- Mid City Area Sewer Rehabilitation-Sewer Rehabilitation # 9	A, B, C, D	04/15/05	04/11/05	
66% COMPLETION-CONTRACT 3957- Mid City Area Sewer Rehabilitation-Sewer Rehabilitation #12	A, B, C, D	08/13/05	04/29/05	
SET 33% / 66% DEADLINES: CONTRACT 3968- Mid City Area Sewer Rehabilitation-Sewer Rehabilitation # 10	A, B, C, D	05/20/05	05/10/05	
66% COMPLETION-CONTRACT 3859- East Bank Pumping Stations Physical Improvements #3	Citywide	06/26/05	05/13/05	
SET 33% / 66% DEADLINES: CONTRACT 3969- Mid City Area Sewer Rehabilitation-Sewer Rehabilitation # 11	A, B, C, D	06/17/05	06/02/05	
33% COMPLETION-CONTRACT 3873- Carrollton Area Sewer Rehabilitation- Manhole Rehabilitation #1	A & B	08/20/05	05/20/05	
33% COMPLETION-CONTRACT 3636- CBD Sewer / Fiber Pilot Project	B & C	07/02/05	06/06/05	
33% COMPLETION-CONTRACT 3963- Mid City Area Sewer Rehabilitation-Sewer Rehabilitation #6	A, B, C, D	09/24/05	06/10/05	
33% COMPLETION-CONTRACT 3964- Mid City Area Sewer Rehabilitation-Sewer Rehabilitation #7	A, B, C, D	09/24/05	06/10/05	

# Appendix 31

## Consent Decree Accomplishments

---

DESCRIPTION	DISTRICT	SCHEDULED DATE	ACTUAL DATE	COMMENTS
66% COMPLETION-CONTRACT 3961- Mid City Area Sewer Rehabilitation-Sewer Rehabilitation #5	A, B, C, D	11/02/05	06/10/05	
66% COMPLETION-CONTRACT 3960- Mid City Area Sewer Rehabilitation-Sewer Rehabilitation #4	A, B, C, D	10/07/05	06/17/05	
SET 33% / 66% DEADLINES: CONTRACT 3970- Mid City Area Sewer Rehabilitation-Sewer Rehabilitation # 12	A, B, C, D	07/15/05	06/22/05	
SET 33% / 66% DEADLINES: CONTRACT 3971- Mid City Area Sewer Rehabilitation-Sewer Rehabilitation # 13	A, B, C, D	07/15/05	06/22/05	
SET 33% / 66% DEADLINES: CONTRACT 3972- Mid City Area Sewer Rehabilitation-Sewer Rehabilitation # 14	A, B, C, D	07/15/05	06/22/05	
SET 33% / 66% DEADLINES: CONTRACT 3974-Lower Ninth Ward Area Sewer Rehabilitation – Point Repair #1	C, D, & E	07/15/05	06/22/05	
33% COMPLETION-CONTRACT 3962- Mid City Sewer Rehabilitation-Manhole Rehabilitation #2	A, B, C, D	09/04/05	06/24/05	
66% COMPLETION-CONTRACT 3873- Carrollton Area Sewer Rehabilitation- Manhole Rehabilitation 1	A & B	10/29/05	06/24/05	
33% COMPLETION-CONTRACT 3866- East Bank Pumping Station Physical Improvements #1	CITYWID E	07/17/05	07/13/05	
66 % COMPLETION – CONTRACT 3962- Mid City Area Sewer Rehabilitation – Manhole Rehabilitation #2	A, B, C, D	10/24/05	07/08/05	

# Appendix 31

## Consent Decree Accomplishments

---

DESCRIPTION	DISTRICT	SCHEDULED DATE	ACTUAL DATE	COMMENTS
SET 33% / 66% DEADLINES: CONTRACT 3829-Force Main in Read Blvd from Dwyer Rd to Almonaster Ave; Force Main in Old Gentilly Rd from SPS McCoy to Read Blvd; Force Main in Michoud Blvd from Willowbrook Dr to Chef Menteur Hwy	D, E	08/19/05	8/01/05	
66% COMPLETION-CONTRACT 3963- Mid City Area Sewer Rehabilitation-Sewer Rehabilitation #6	A, B, C, D	12/03/05	07/22/05	
SET 33% / 66% DEADLINES: CONTRACT 3975-Lower 9 <sup>th</sup> Ward Area Sewer Rehabilitation-Sewer Point Repair #2	D & E	08/19/05	08/01/05	
SET 33% / 66% DEADLINES: CONTRACT 3990-Carrollton Area Sewer Rehabilitation-Sewer Point Repair #1	A & B	08/19/05	08/01/05	
66% COMPLETION-CONTRACT 3636- CBD Sewer / Fiber Pilot Project	B & C	08/01/05	07/26/05	
33% COMPLETION-CONTRACT 3819- New 18" Force Main from SPS20 to SPS21	A	09/13/05	07/22/05	
33% COMPLETION-CONTRACT 3965- Mid City Area Sewer Rehabilitation-Sewer Rehabilitation #8	A, B, C, D	10/04/05	07/29/05	
66% COMPLETION-CONTRACT 3866- East Bank Pumping Station Physical Improvements #1	CITYWID E	08/09/05	08/08/05	
33% COMPLETION-CONTRACT 3867- East Bank Pumping Station Physical Improvements #3	CITYWID E	08/15/05	08/09/05	
33% COMPLETION-CONTRACT 3868- East Bank Pumping Station Physical Improvements #4	CITYWID E	08/10/05	08/09/05	



# Appendix 31

## Consent Decree Accomplishments

---

DESCRIPTION	DISTRICT	SCHEDULED DATE	ACTUAL DATE	COMMENTS
SET 33% / 66% DEADLINES: CONTRACT 3976-Lower 9 <sup>th</sup> Ward Area Sewer Rehabilitation-Pt Repair #3	C, D, E	09/16/05	-----	Contract Suspended due to Katrina Force Majuere
SET 33% / 66% DEADLINES: CONTRACT 3977- Lower 9 <sup>th</sup> Ward Area Sewer Rehabilitation-Pt Repair #4	C, D, E	09/16/05	-----	Contract Suspended due to Katrina Force Majuere
33% COMPLETION-CONTRACT 3870- East Bank Pump Stations Physical Improvements #6	E	09/29/05	-----	Contract Suspended due to Katrina Force Majuere
66% COMPLETION-CONTRACT 3868- East Bank Pump Stations Physical Improvements #4	E	10/09/05	-----	Contract closed Post- Katrina. Work to be completed on future contract(s).
66% COMPLETION-CONTRACT 3867- East Bank Pump Stations Physical Improvements #3	D & E	10/19/05	-----	Contract closed Post- Katrina. Work to be completed on future contract(s).
33% COMPLETION-CONTRACT 3967- Mid-City Area Sewer Rehabilitation-Sewer Rehabilitation #9	A, B, C, D	11/21/05	-----	Contract Suspended due to Katrina Force Majuere
66% COMPLETION-CONTRACT 3965- Mid-City Area Sewer Rehabilitation-Sewer Rehabilitation #8	A, B, C, D	11/23/05	-----	Contract closed Post- Katrina. Work to be completed on future contract(s).
66% COMPLETION-CONTRACT 3964- Mid-City Area Sewer Rehabilitation-Sewer Rehabilitation #7	A, B, C, D	12/03/05	-----	Contract closed Post- Katrina. Work to be completed on future contract(s).
66% COMPLETION-CONTRACT 3870- East Bank Pump Stations Physical Improvements #6	E	12/13/05	-----	Contract Suspended due to Katrina Force Majuere

# Appendix 31

## Consent Decree Accomplishments

---

DESCRIPTION	DISTRICT	SCHEDULED DATE	ACTUAL DATE	COMMENTS
33% COMPLETION-CONTRACT 3968- Mid-City Area Sewer Rehabilitation-Sewer Rehabilitation #10	A, B, C, D	12/26/05	-----	Contract closed Post-Katrina. Work to be completed on future contract(s).
33% COMPLETION-CONTRACT 3969- Mid-City Area Sewer Rehabilitation-Sewer Rehabilitation #11	A, B, C, D	12/31/05	-----	Contract Suspended due to Katrina Force Majuere
66% COMPLETION-CONTRACT 3967- Mid-City Area Sewer Rehabilitation-Sewer Rehabilitation #9	A, B, C, D	01/30/06	-----	Contract Suspended due to Katrina Force Majuere
33% COMPLETION-CONTRACT 3971- Mid-City Area Sewer Rehabilitation-Sewer Rehabilitation #13	A, B, C, D	01/31/06	-----	Contract Suspended due to Katrina Force Majuere
33% COMPLETION-CONTRACT 3974- Lower 9 <sup>th</sup> Ward Area Sewer Rehabilitation- Pt Repair #1	C, D, E	01/31/06	-----	Contract Suspended due to Katrina Force Majuere
33% COMPLETION-CONTRACT 3970- Mid-City Area Sewer Rehabilitation-Sewer Rehabilitation #12	A, B, C, D	02/10/06	-----	Contract Suspended due to Katrina Force Majuere
33% COMPLETION-CONTRACT 3972- Mid-City Area Sewer Rehabilitation-Sewer Rehabilitation #14	A, B, C, D	02/10/06	-----	Contract Suspended due to Katrina Force Majuere
66% COMPLETION-CONTRACT 3969- Mid-City Area Sewer Rehabilitation-Sewer Rehabilitation #11	A, B, C, D	02/19/06	-----	Contract Suspended due to Katrina Force Majuere
33% COMPLETION-CONTRACT 3975- Lower 9 <sup>th</sup> Ward Area Sewer Rehabilitation- Pt Repair #2	C, D, E	03/04/06	-----	Contract Suspended due to Katrina Force Majuere

# Appendix 31

## Consent Decree Accomplishments

---

DESCRIPTION	DISTRICT	SCHEDULED DATE	ACTUAL DATE	COMMENTS
33% COMPLETION-CONTRACT 3990- Carrollton Area Sewer Rehabilitation-Point Repair #1	A & B	03/04/06	-----	Contract Suspended due to Katrina Force Majuere
66% COMPLETION-CONTRACT 3968- Mid-City Area Sewer Rehabilitation-Sewer Rehabilitation #10	A, B, C, D	03/06/06	-----	Contract closed Post- Katrina. Work to be completed on future contract(s).
66% COMPLETION-CONTRACT 3971- Mid-City Area Sewer Rehabilitation-Sewer Rehabilitation #13	A, B, C, D	03/22/06	-----	Contract Suspended due to Katrina Force Majuere
66% COMPLETION-CONTRACT 3974- Lower 9 <sup>th</sup> Ward Area Sewer Rehabilitation- Pt Repair #1	C, D, E	03/22/06	-----	Contract Suspended due to Katrina Force Majuere
66% COMPLETION-CONTRACT 3970- Mid-City Area Sewer Rehabilitation-Sewer Rehabilitation #12	A, B, C, D	04/11/06	-----	Contract Suspended due to Katrina Force Majuere
66% COMPLETION-CONTRACT 3972- Mid-City Area Sewer Rehabilitation-Sewer Rehabilitation #14	A, B, C, D	04/11/06	-----	Contract Suspended due to Katrina Force Majuere
66% COMPLETION-CONTRACT 3975- Lower 9 <sup>th</sup> Ward Area Sewer Rehabilitation- Pt Repair #2	C, D, E	04/23/06	-----	Contract Suspended due to Katrina Force Majuere
33% COMPLETION-CONTRACT 3829- Force Main in Read Blvd from Dwyer Rd to Almonaster Ave; Force Main in Old Gentilly Rd from SPS McCoy to Read Blvd; Force Main in Michoud Blvd from Willowbrook Dr to Chef Menteur Hwy	E	07/14/06	-----	Contract Suspended due to Katrina Force Majuere
66% COMPLETION-CONTRACT 3829- Force Main in Read Blvd from Dwyer Rd to Almonaster Ave; Force Main in Old Gentilly Rd from SPS McCoy to Read Blvd; Force Main in Michoud Blvd from Willowbrook Dr to Chef Menteur Hwy	E	12/11/06	-----	Contract Suspended due to Katrina Force Majuere

# Appendix 31

## Consent Decree Accomplishments

---

DESCRIPTION	DISTRICT	SCHEDULED DATE	ACTUAL DATE	COMMENTS
SET 33% / 66% DEADLINES: CONTRACT 3647-(Mid City)-Manhole to manhole sanitary sewer main replacement at various locations throughout Orleans Parish	A, B, C, D	N/A	09/09/08	
SET 33% / 66% DEADLINES: CONTRACT 3647-(Ninth Ward)-Manhole to manhole sanitary sewer main replacement at various locations throughout Orleans Parish	D & E	N/A	09/09/08	
SET 33% / 66% DEADLINES: CONTRACT 3647-(Carrollton)-Manhole to manhole sanitary sewer main replacement at various locations throughout Orleans Parish	A & B	N/A	09/09/08	
33% COMPLETION-CONTRACT 3647- (Mid City)-Manhole to manhole sanitary sewer main replacement at various locations throughout Orleans Parish	A, B, C, D	10/16/08	09/19/08	
66% COMPLETION-CONTRACT 3647- (Mid City)-Manhole to manhole sanitary sewer main replacement at various locations throughout Orleans Parish	A, B, C, D	11/18/08	09/26/08	
33% COMPLETION-CONTRACT 3647 (Ninth Ward)-Manhole to Manhole Sanitary Sewer Main Replacements at Various Locations throughout Orleans Parish	D & E	10/24/08	10/10/08	
33% COMPLETION-CONTRACT 3647 (Carrollton)-Manhole to Manhole Sanitary Sewer Main Replacements at Various Locations throughout Orleans Parish	A & B	10/24/08	11/05/08	
66% COMPLETION-CONTRACT 3647 (Carrollton)-Manhole to Manhole Sanitary Sewer Main Replacements at Various Locations throughout Orleans Parish	A & B	01/09/09	11/21/08	

# Appendix 31

## Consent Decree Accomplishments

---

DESCRIPTION	DISTRICT	SCHEDULED DATE	ACTUAL DATE	COMMENTS
SET 33% / 66% DEADLINES: CONTRACT 3708-New Orleans East Rehabilitation-Manhole Rehabilitation #1	E	12/19/08	01/09/09	
33% COMPLETION- CONTRACT 3708- New Orleans East Rehabilitation-Manhole Rehabilitation #1	E	05/30/09	03/27/09	
66% COMPLETION-CONTRACT 3708- New Orleans East Rehabilitation-Manhole Rehabilitation #1	E	07/18/09	04/03/09	
SET 33% / 66% DEADLINES: CONTRACT 3974-Lower Ninth Ward Area Sewer Rehabilitation-Point Repair #1	D & E	04/17/09	04/14/09	Revised milestones for Post Katrina restart
33% COMPLETION-CONTRACT 3974- Lower Ninth Ward Area Sewer Rehabilitation-Point Repair #1	D & E	11/02/09	05/29/09	
33% COMPLETION-CONTRACT 3971- Mid City Area Sewer Rehabilitation-Sewer Rehabilitation #13	A, B, C, D	11/02/09	06/05/09	
33% COMPLETION-CONTRACT 3970- Mid City Area Sewer Rehabilitation-Sewer Rehabilitation #12	A, B, C, D	11/12/09	06/12/09	
33% COMPLETION-CONTRACT 3969- Mid City Area Sewer Rehabilitation-Sewer Rehabilitation #11	A, B, C, D	11/02/09	06/12/09	
66% COMPLETION-CONTRACT 3974- Lower Ninth Ward Area Sewer Rehabilitation-Point Repair #1	D & E	12/22/09	06/26/09	
66% COMPLETION-CONTRACT 3971- Mid City Area Sewer Rehabilitation-Sewer Rehabilitation #13	A, B, C, D	12/22/09	07/24/09	
66% COMPLETION-CONTRACT 3969- Mid City Area Sewer Rehabilitation-Sewer Rehabilitation #11	A, B, C, D	12/22/09	07/24/09	

# Appendix 31

## Consent Decree Accomplishments

---

DESCRIPTION	DISTRICT	SCHEDULED DATE	ACTUAL DATE	COMMENTS
SET 33% / 66% DEADLINES- CONTRACT 3982-Lower Ninth Ward Area Sewer Rehabilitation-Sewer Rehabilitation #1	D & E	08/14/09	07/31/09	
SET 33% / 66% DEADLINES- CONTRACT 3983-Lower Ninth Ward Area Sewer Rehabilitation-Sewer Rehabilitation #2	D & E	08/14/09	07/31/09	
66% COMPLETION-CONTRACT 3970- Mid City Area Sewer Rehabilitation-Sewer Rehabilitation #12	A, B, C, D	01/11/10	08/07/09	
SET 33% / 66% DEADLINES- CONTRACT 3721-South Shore Area Sewer Rehabilitation-Manhole Rehabilitation #1	E	10/16/09	09/29/09	
SET 33% / 66% DEADLINES- CONTRACT 3995-Carrollton Area Sewer Rehabilitation-Point Repair #5	A & B	10/16/09	09/29/09	
33% COMPLETION-CONTRACT 3995- Carrollton Area Sewer Rehabilitation-Point Repair #5	A & B	06/11/10	01/15/10	
66% COMPLETION-CONTRACT 3995- Carrollton Area Sewer Rehabilitation-Point Repair #5	A & B	08/10/10	01/29/10	
33% COMPLETION-CONTRACT 3982- Lower Ninth Ward Area Sewer Rehabilitation-sewer Rehabilitation #1	D & E	04/20/10	02/05/10	
33% COMPLETION-CONTRACT 3983- Lower Ninth Ward Area Sewer Rehabilitation-Sewer Rehabilitation #2	D & E	04/20/10	02/12/10	
33% COMPLETION-CONTRACT 3721- South Shore Area Sewer Rehabilitation - Manhole Rehabilitation #1	E	06/21/10	02/26/10	

# Appendix 31

## Consent Decree Accomplishments

---

DESCRIPTION	DISTRICT	SCHEDULED DATE	ACTUAL DATE	COMMENTS
<b><u>Paragraph 46</u></b>				
COMPLETION OF COMPUTERIZED COLLECTION SYSTEM MODEL	CITYWIDE	12/31/98	12/22/98	
<b><u>Paragraph 47</u></b>				
BOARD CERTIFICATION THAT "THE MODEL" IS IN USE	CITYWIDE	12/31/98	12/22/98	
<b><u>Paragraph 51</u></b>				
PHASE I MONITORING: BEGIN	CITYWIDE	10/25/98	04/24/98	
PHASE I SAMPLING: QTR #1	CITYWIDE	11/28/98	09/01/98	
PHASE I SAMPLING: QTR #2	CITYWIDE	12/31/98	11/28/98	
PHASE I SAMPLING: QTR #3	CITYWIDE	03/31/99	01/09/99	
PHASE I SAMPLING: QTR #4	CITYWIDE	06/30/99	05/11/99	
PHASE I SAMPLING: QTR #5	CITYWIDE			
Station 7		09/30/99	07/19/99	Corrected sampling date: 7/20/99
Station 6		09/30/99	08/08/99	Corrected sampling date: 8/09/99
Stations 3,10,14,16		09/30/99	09/02/99	
PHASE I SAMPLING: QTR #6	CITYWIDE	12/31/99	10/08/99	
PHASE I SAMPLING: QTR #7	CITYWIDE	N/A	N/A	6 quarterly samples completed
<b><u>Paragraph 55</u></b>				
PHASE I (BASELINE MONITORING) REPORT	CITYWIDE	01/23/01	01/22/01	
<b><u>Paragraph 58</u></b>				
HIRE OUTSIDE PEER REVIEWER TO ASSESS TRAINING PROGRAM	CITYWIDE	03/31/99	03/25/99	
SUBMIT TO EPA PEER REVIEWER'S ASSESSMENT OF TRAINING PROGRAM	CITYWIDE	02/16/00	02/03/00	

# Appendix 31

## Consent Decree Accomplishments

---

DESCRIPTION	DISTRICT	SCHEDULED DATE	ACTUAL DATE	COMMENTS
SUBMIT REQUESTED CHANGES TO EPA	CITYWIDE	03/09/00	03/09/00	
EPA'S APPROVAL OF TRAINING PROGRAM	CITYWIDE	04/26/00	09/12/00	Approval due 30 days after receipt of req'd changes; changes "deemed approvable" on 9/12/00.
<b><u>Paragraph 61</u></b>				
QTRLY REPORT (3 <sup>RD</sup> QTR, 1998)	CITYWIDE	11/01/98	10/30/98	
QTRLY REPORT (4 <sup>TH</sup> QTR, 1998)	CITYWIDE	02/01/99	01/29/99	
QTRLY REPORT (1 <sup>ST</sup> QTR, 1999)	CITYWIDE	05/01/99	04/29/99	
QTRLY REPORT (2 <sup>ND</sup> QTR, 1999)	CITYWIDE	08/01/99	07/29/99	
QTRLY REPORT (3 <sup>RD</sup> QTR, 1999)	CITYWIDE	11/01/99	10/28/99	
QTRLY REPORT (4 <sup>TH</sup> QTR, 1999)	CITYWIDE	02/01/00	01/28/99	
QTRLY REPORT (1 <sup>ST</sup> QTR, 2000)	CITYWIDE	05/01/00	04/28/00	
QTRLY REPORT (2 <sup>ND</sup> QTR, 2000)	CITYWIDE	08/01/00	07/31/00	
QTRLY REPORT (3 <sup>RD</sup> QTR, 2000)	CITYWIDE	11/01/00	10/30/00	
QTRLY REPORT (4 <sup>TH</sup> QTR, 2000)	CITYWIDE	02/01/01	01/29/01	
QTRLY REPORT (1 <sup>ST</sup> QTR, 2001)	CITYWIDE	05/01/01	04/30/01	
QTRLY REPORT (2 <sup>ND</sup> QTR, 2001)	CITYWIDE	08/01/01	07/31/01	
QTRLY REPORT (3 <sup>RD</sup> QTR, 2001)	CITYWIDE	11/01/01	10/31/01	
QTRLY REPORT (4 <sup>TH</sup> QTR, 2001)	CITYWIDE	02/01/02	01/28/02	
QTRLY REPORT (1 <sup>ST</sup> QTR, 2002)	CITYWIDE	05/01/02	04/30/02	
QTRLY REPORT (2 <sup>ND</sup> QTR, 2002)	CITYWIDE	08/01/02	07/30/02	
QTRLY REPORT (3 <sup>RD</sup> QTR, 2002)	CITYWIDE	11/01/02	10/30/02	
QTRLY REPORT (4 <sup>TH</sup> QTR, 2002)	CITYWIDE	02/01/03	01/31/03	
QTRLY REPORT (1 <sup>ST</sup> QTR, 2003)	CITYWIDE	05/01/03	04/28/03	
QTRLY REPORT (2 <sup>ND</sup> QTR, 2003)	CITYWIDE	08/01/03	07/29/03	
QTRLY REPORT (3 <sup>RD</sup> QTR, 2003)	CITYWIDE	11/01/03	10/31/03	
QTRLY REPORT (4 <sup>TH</sup> QTR, 2003)	CITYWIDE	02/01/04	01/28/04	
QTRLY REPORT (1 <sup>ST</sup> QTR, 2004)	CITYWIDE	05/01/04	04/27/04	
QTRLY REPORT (2 <sup>ND</sup> QTR, 2004)	CITYWIDE	08/01/04	07/28/04	
QTRLY REPORT (3 <sup>RD</sup> QTR, 2004)	CITYWIDE	11/01/04	11/01/04	
QTRLY REPORT (4 <sup>TH</sup> QTR, 2004)	CITYWIDE	02/01/05	01/31/05	



# Appendix 31

## Consent Decree Accomplishments

---

DESCRIPTION	DISTRICT	SCHEDULED DATE	ACTUAL DATE	COMMENTS
QTRLY REPORT (1 <sup>ST</sup> QTR, 2005)	CITYWIDE	05/01/05	04/29/05	
QTRLY REPORT (2 <sup>ND</sup> QTR, 2005)	CITYWIDE	08/01/05	07/25/05	
QTRLY REPORT (3 <sup>RD</sup> QTR, 2005)	CITYWIDE	11/01/05	--	SUSPENDED DUE TO KATRINA FORCE MAJUERE.
QTRLY REPORT (4 <sup>TH</sup> QTR, 2005)	CITYWIDE	02/01/05	--	SUSPENDED DUE TO KATRINA FORCE MAJUERE
QTRLY REPORT (1 <sup>ST</sup> QTR, 2006)	CITYWIDE	05/01/06	--	SUSPENDED DUE TO KATRINA FORCE MAJUERE
QTRLY REPORT (2 <sup>ND</sup> QTR, 2006)	CITYWIDE	08/01/06	07/28/06	
QTRLY REPORT (3 <sup>RD</sup> QTR, 2006)	CITYWIDE	11/01/06	11/01/06	
QTRLY REPORT (4 <sup>TH</sup> QTR, 2006)	CITYWIDE	02/01/07	01/31/07	
QTRLY REPORT (1 <sup>ST</sup> QTR, 2007)	CITYWIDE	05/01/07	04/26/07	
QTRLY REPORT (2 <sup>ND</sup> QTR, 2007)	CITYWIDE	08/01/07	07/31/07	
QTRLY REPORT (3 <sup>RD</sup> QTR, 2007)	CITYWIDE	11/01/07	10/26/07	
QTRLY REPORT (4 <sup>TH</sup> QTR, 2007)	CITYWIDE	02/01/08	01/30/08	
QTRLY REPORT (1 <sup>ST</sup> QTR, 2008)	CITYWIDE	05/01/08	04/30/08	
QTRLY REPORT (2 <sup>ND</sup> QTR, 2008)	CITYWIDE	08/01/08	07/30/08	
QTRLY REPORT (3 <sup>RD</sup> QTR, 2008)	CITYWIDE	11/01/08	10/31/08	
QTRLY REPORT (4 <sup>TH</sup> QTR, 2008)	CITYWIDE	02/01/09	01/29/09	
QTRLY REPORT (1 <sup>ST</sup> QTR, 2009)	CITYWIDE	05/01/09	04/29/09	
QTRLY REPORT (2 <sup>ND</sup> QTR, 2009)	CITYWIDE	08/01/09	07/31/09	
QTRLY REPORT (3 <sup>RD</sup> QTR, 2009)	CITYWIDE	11/01/09	10/30/09	
QTRLY REPORT (4 <sup>TH</sup> QTR, 2009)	CITYWIDE	02/01/10	01/26/10	
<b><u>Paragraph 62</u></b>				
ANNUAL REPORT: 1998	CITYWIDE	03/01/99	03/01/99	
ANNUAL REPORT: 1999	CITYWIDE	03/01/00	02/29/00	

# Appendix 31

## Consent Decree Accomplishments

---

DESCRIPTION	DISTRICT	SCHEDULED DATE	ACTUAL DATE	COMMENTS
ANNUAL REPORT: 2000	CITYWIDE	03/01/01	02/28/01	
ANNUAL REPORT: 2001	CITYWIDE	03/01/02	02/28/02	
ANNUAL REPORT: 2002	CITYWIDE	03/01/03	02/28/03	
ANNUAL REPORT: 2003	CITYWIDE	03/01/04	02/20/04	
ANNUAL REPORT: 2004	CITYWIDE	03/01/05	02/25/05	
ANNUAL REPORT: 2005	CITYWIDE	03/01/06	--	SUSPENDED- KATRINA FORCE MAJUERE
ANNUAL REPORT: 2006	CITYWIDE	03/01/07	03/09/07	Report Included 2005 data. Verbal extension granted to 03/12/07
ANNUAL REPORT: 2007	CITYWIDE	03/01/08	02/29/08	
ANNUAL REPORT: 2008	CITYWIDE	03/01/09	02/27/09	
ANNUAL REPORT: 2009	CITYWIDE	03/01/10	02/26/10	
<b><u>Paragraph 63</u></b>				
OUTREACH & PUBLIC AWARENESS PROGRAM ACTION REPORT	CITYWIDE	06/23/99	06/21/99	
<b><u>Paragraph 65</u></b>				
MILESTONE COMPLETION REPT: CONTRACT 3900 33%-E. Lakeview Manhole Rehabilitation	A & D	02/19/99	02/03/99	
MILESTONE COMPLETION REPT: CONTRACT 3901 66%-Lakeview Basin CCTV & Cleaning	A & D	03/12/99	02/26/99	
MILESTONE COMPLETION REPT: CONTRACT 3900 66%- E. Lakeview Manhole Rehabilitation	A & D	04/09/99	03/27/99	
MILESTONE COMPLETION REPT: CONTRACT 3908 33%- E. Lakeview Phase I Pipe Rehabilitation	A & D	07/16/99	07/16/99	

# Appendix 31

## Consent Decree Accomplishments

---

DESCRIPTION	DISTRICT	SCHEDULED DATE	ACTUAL DATE	COMMENTS
MILESTONE COMPLETION REPT: CONTRACT 3905 33% W. Lakeview Phase I Pipe Rehabilitation	A & D	09/10/99	08/25/99	
MILESTONE COMPLETION REPT: CONTRACT 3908 66%- E. Lakeview Phase I Pipe Rehabilitation	A & D	10/01/99	09/20/99	
MILESTONE COMPLETION REPT: CONTRACT 3909 33%-W. Lakeview Manhole Rehabilitation	A & D	11/12/99	11/03/99	
MILESTONE COMPLETION REPT: CONTRACT 3905 66%-W. Lakeview Phase I Pipe Rehabilitation	A & D	12/10/99	11/24/99	
MILESTONE COMPLETION REPT: CONTRACT 3909 66%-W. Lakeview Manhole Rehabilitation	A & D	01/05/00	01/05/00	
MILESTONE COMPLETION REPT: CONTRACT 3903 33%- E. Lakeview Phase 2 Point Repairs	A & D	06/30/00	06/26/00	
MILESTONE COMPLETION REPT: CONTRACT 3903 66%- E. Lakeview Phase 2 Point Repairs	A & D	08/04/00	07/24/00	
MILESTONE COMPLETION REPT: CONTRACT 3924 33%-E. Lakeview Phase 2 Pipe Lining and Repairs	A & D	11/03/00	10/26/00	
MILESTONE COMPLETION REPT: Begin Construction: CBD / French Qtr.	B & C	11/21/00	11/13/00	
MILESTONE COMPLETION REPT: CONTRACT 3924 66%-E. Lakeview Phase 2 Pipe Lining and Repairs	A & D	01/26/01	11/24/00	
MILESTONE COMPLETION REPT: CONTRACT 3906 33%-Lakeview Sewer Rehabilitation Phase 2 Pipe Repairs and Replacements	A & D	12/21/00	12/15/00	

# Appendix 31

## Consent Decree Accomplishments

---

DESCRIPTION	DISTRICT	SCHEDULED DATE	ACTUAL DATE	COMMENTS
MILESTONE COMPLETION REPT: CONTRACT 3911 33%-W. Lakeview Phase 2 Pipe Repairs and Replacements	A & D	02/19/01	02/06/01	
MILESTONE COMPLETION REPT: CONTRACT 3906 66%-Lakeview Phase 2 Pipe Repairs and Replacement	A & D	03/30/01	03/14/01	
MILESTONE COMPLETION REPT: CONTRACT 3914 33%-CBD / French Quarter Sewer Line Cleaning and CCTV Inspection	B & C	04/06/01	03/28/01	
MILESTONE COMPLETION REPT: CONTRACT 3911 66%-W. Lakeview Phase 2 Pipe Repairs and Replacement	A & D	04/20/01	04/10/01	
MILESTONE COMPLETION REPT: CONTRACT 3916 33%-CBD / French Quarter Point Repair	B & C	04/20/01	04/10/01	
MILESTONE COMPLETION REPT: CONTRACT 3915 33%-CBD / Fr Qtr Point Repair and Line Replacement	B & C	05/16/01	04/25/01	
MILESTONE COMPLETION REPT: CONTRACT 3915 66%-CBD / French Quarter Point Repair and Line Replacement	B & C	05/25/01	05/21/01	
MILESTONE COMPLETION REPT: CONTRACT 3916 66%-CBD / French Quarter Point Repair	B & C	05/25/01	05/21/01	
MILESTONE COMPLETION REPT: CONTRACT 3918 33%-CBD / French Quarter Manhole Rehabilitation	B & C	07/06/01	06/22/01	
MILESTONE COMPLETION REPT: CONTRACT 3914 66%-CBD / French Quarter Sewer Line Cleaning and CCTV Inspection	B & C	07/13/01	07/03/01	

# Appendix 31

## Consent Decree Accomplishments

---

DESCRIPTION	DISTRICT	SCHEDULED DATE	ACTUAL DATE	COMMENTS
MILESTONE COMPLETION REPT: CONTRACT 3918 66%-CBD / French Quarter Manhole Rehabilitation	B & C	07/27/01	07/20/01	
MILESTONE COMPLETION REPT: BEGIN CONSTRUCTION-GENTILLY. CONTRACT 3925 Gentilly Point Repairs	D & E	08/13/01	07/27/01	
MILESTONE COMPLETION REPT: CONTRACT 3925 33%- Gentilly Area Sewer Rehabilitation Point Repairs #1	D & E	11/11/01	10/24/01	
MILESTONE COMPLETION REPT: CONTRACT 3926 33%- Gentilly Point Repairs #2	D & E	12/07/01	11/30/01	
MILESTONE COMPLETION REPT: CONTRACT 3925 66%- Gentilly Area Sewer Rehabilitation Point Repairs #1	D & E	12/14/01	11/30/01	
MILESTONE COMPLETION REPT: LAKEVIEW CONSTRUCTION COMPLETE	A & D	12/13/01	12/13/01	
MILESTONE COMPLETION REPT: CONTRACT 3926 66%- Gentilly Point Repairs #2	D & E	02/22/02	02/13/02	
MILESTONE COMPLETION REPT: CONTRACT 3917 33%: CBD/French Quarter Pipe Lining and Point Repairs	B & C	04/26/02	04/15/02	
MILESTONE COMPLETION REPT: CONTRACT 3917 66%: CBD/French Quarter Pipe Lining and Point Repairs	B & C	05/24/02	05/13/02	
MILESTONE COMPLETION REPT: CONTRACT 3929 33%: Gentilly Area Sewer Rehabilitation Pipe Lining and Repairs #1	D & E	11/15/02	11/08/02	

# Appendix 31

## Consent Decree Accomplishments

---

DESCRIPTION	DISTRICT	SCHEDULED DATE	ACTUAL DATE	COMMENTS
MILESTONE COMPLETION REPT: CONTRACT 3930 33%: Gentilly Area Sewer Rehabilitation Pipe Lining and Repairs #2	D & E	11/15/02	11/08/02	
MILESTONE COMPLETION REPT: CONTRACT 3931 33%: Gentilly Area Sewer Rehabilitation Pipe Lining and Repairs #3	D & E	01/03/03	12/20/02	
MILESTONE COMPLETION REPT: CONTRACT 3930 66%: Gentilly Area Sewer Rehabilitation Pipe Lining and Repairs #2	D & E	01/03/03	01/03/03	
MILESTONE COMPLETION REPORT: BEGIN CONSTRUCTION UPTOWN- CONTRACT 3938: Uptown Cleaning & CCTV Inspection	A & B	01/20/03	01/07/03	
MILESTONE COMPLETION REPT: CONTRACT 3929 66%: Gentilly Area Sewer Rehabilitation Pipe Lining and Repairs #1	D & E	02/28/03	02/14/03	
MILESTONE COMPLETION REPORT: CONTRACT 3938: Uptown Cleaning & CCTV Inspection	A & B	03/14/03	02/21/03	
MILESTONE COMPLETION REPORT: CONTRACT 3931: 66% Gentilly Area Sewer Rehabilitation Pipe Lining and Repairs #3	D & E	04/04/03	03/20/03	
MILESTONE COMPLETION REPORT: CONTRACT 3938: 66% Uptown Cleaning & CCTV Inspection	A & B	04/18/03	04/07/03	
MILESTONE COMPLETION REPORT: CONTRACT 3919: 33% CBD / Fr. Qtr Sewer Rehabilitation, Point Repair and Line Replacement	B & C	04/18/03	04/07/03	

# Appendix 31

## Consent Decree Accomplishments

---

DESCRIPTION	DISTRICT	SCHEDULED DATE	ACTUAL DATE	COMMENTS
MILESTONE COMPLETION REPORT: CONTRACT 3927: 33% Gentilly Area Sewer Rehabilitation Sewer Main Replacement #1	D & E	05/16/03	05/06/03	
MILESTONE COMPLETION REPORT: CONTRACT 3927: 66% Gentilly Area Sewer Rehabilitation Sewer Main Replacement #1	D & E	06/06/03	06/02/03	
MILESTONE COMPLETION REPORT: CONTRACT 3801: 33% 24" Force Main from Pumping Stn 15	A, B, C, D	06/20/03	06/09/03	
MILESTONE COMPLETION REPORT: CONTRACT 3801: 66% 24" Force Main from Pumping Stn 15	A, B, C, D	07/11/03	06/27/03	
MILESTONE COMPLETION REPORT: CONTRACT 3940: 33% Mid-City Area Sewer Rehabilitation, Manhole Rehabilitation	A, B, C, D	07/11/03	07/08/03	
MILESTONE COMPLETION REPORT: CONTRACT 3928: 33% Gentilly Area Sewer Rehabilitation –48" Trunk Sewer Rehabilitation	D & E	08/08/03	07/25/03	
MILESTONE COMPLETION REPORT: CONTRACT 3940: 66% Mid-City Area Sewer Rehabilitation, Manhole Rehabilitation	A, B, C, D	08/08/03	07/30/03	
MILESTONE COMPLETION REPORT: CONTRACT 3939: 33% Gentilly Area Sewer Rehabilitation Main Replacement #2	D & E	08/15/03	08/05/03	
MILESTONE COMPLETION REPORT: CONTRACT 3936: 33% Gentilly Area Sewer Rehabilitation Cleaning, CCTV, and Replacement #1	D & E	08/22/03	08/18/03	

# Appendix 31

## Consent Decree Accomplishments

---

DESCRIPTION	DISTRICT	SCHEDULED DATE	ACTUAL DATE	COMMENTS
MILESTONE COMPLETION REPORT: CONTRACT 3939: 66% Gentilly Area Sewer Rehabilitation Main Replacement #2	D & E	09/05/03	08/25/03	
MILESTONE COMPLETION REPORT: CONTRACT 3934: 33% Gentilly Area Sewer Rehabilitation Follow- up Pipe Lining and Repair #1	D & E	09/19/03	09/10/03	
MILESTONE COMPLETION REPORT: CONTRACT 3936: 66% Gentilly Area Sewer Rehabilitation Cleaning, CCTV, and Replacement #1	D & E	10/10/03	09/30/03	
MILESTONE COMPLETION REPORT: CONTRACT 3935: 33% Gentilly Area Sewer Rehabilitation, Follow-up Pipe Lining and Repair #3	D & E	10/24/03	10/15/03	
MILESTONE COMPLETION REPORT: CONTRACT 3928: 66% Gentilly Area Sewer Rehabilitation-48" Trunk Sewer Rehabilitation	D & E	10/31/03	10/15/03	
MILESTONE COMPLETION REPORT: CONTRACT 3932: 33% Gentilly Area Sewer Rehabilitation-Manhole Rehabilitation #1	D & E	10/31/03	10/23/03	
MILESTONE COMPLETION REPORT: CONTRACT 3937: 33% Gentilly Area Sewer Rehabilitation Cleaning, CCTV, and Repair #2	D & E	11/14/03	10/31/03	
MILESTONE COMPLETION REPORT: CONTRACT 3933: 33% Gentilly Area Sewer Rehabilitation Manhole Rehabilitation #2	D & E	11/28/03	11/21/03	
MILESTONE COMPLETION REPORT: CONTRACT 3941: 33% Uptown Area Sewer Rehabilitation, Manhole Rehabilitation	D & E	12/05/03	11/21/03	



# Appendix 31

## Consent Decree Accomplishments

---

DESCRIPTION	DISTRICT	SCHEDULED DATE	ACTUAL DATE	COMMENTS
MILESTONE COMPLETION REPORT: CONTRACT 3935: 66% Gentilly Area Sewer Rehabilitation Follow-up Pipe Lining and Repair #2	D & E	12/05/03	11/21/03	
MILESTONE COMPLETION REPORT: CONTRACT 3943: 66% Uptown Area Sewer Rehabilitation, Excavated Point Repair #2	A & B	12/12/03	12/08/03	
MILESTONE COMPLETION REPORT: CONTRACT 3934: 66% Gentilly Area Sewer Rehabilitation Follow-up Pipe Lining and Repair #1	D & E	12/19/03	12/08/03	
MILESTONE COMPLETION REPORT: CONTRACT 3932: 66% Gentilly Area Sewer Rehabilitation Manhole Rehabilitation #1	D & E	12/26/03	12/22/03	
MILESTONE COMPLETION REPORT: CONTRACT 3933: 66% Gentilly Area Sewer Rehabilitation Manhole Rehabilitation #2	D & E	01/02/04	12/22/03	
MILESTONE COMPLETION REPORT: CONTRACT 3937: 66% Gentilly Area Sewer Rehabilitation Cleaning, CCTV, and Repair #2	D & E	01/02/04	12/22/03	
MILESTONE COMPLETION REPORT: CONTRACT 3947: 33% Uptown Area Sewer Rehabilitation, Excavated Point Repair #4	A & B	01/16/04	01/08/04	
MILESTONE COMPLETION REPORT: CONTRACT 3944: 33% Uptown Area Sewer Manhole Replacement #1	A & B	01/23/04	01/08/04	
MILESTONE COMPLETION REPORT: CONTRACT 3942: 66% Uptown Area Sewer Rehabilitation, Excavated Point Repair #1	A & B	01/23/04	01/12/04	

# Appendix 31

## Consent Decree Accomplishments

---

DESCRIPTION	DISTRICT	SCHEDULED DATE	ACTUAL DATE	COMMENTS
MILESTONE COMPLETION REPORT: CONTRACT 3945: 33% Uptown Area Sewer Rehabilitation, Excavated Point Repair #3	A & B	01/30/04	01/23/04	
MILESTONE COMPLETION REPORT: CONTRACT 3941: 66% Uptown Area Sewer Rehabilitation, Manhole Rehabilitation	A & B	02/06/04	01/26/04	
MILESTONE COMPLETION REPORT: CONTRACT 3943: 66% Uptown Area Sewer Rehabilitation, Excavated Point Repair #2	A & B	02/13/04	02/04/04	
MILESTONE COMPLETION REPORT: CONTRACT 3947: 66% Uptown Area Sewer Rehabilitation, Excavated Point Repair #4	A & B	02/20/04	02/04/04	
MILESTONE COMPLETION REPORT: CONTRACT 3946: 33% Uptown Area Sewer Rehabilitation Sewer Main Replacement #2	A & B	03/26/04	03/15/04	
MILESTONE COMPLETION REPORT: CONTRACT 3945: 66% Uptown Area Sewer Rehabilitation, Excavated Point Repair #3	A & B	03/26/04	03/15/04	
MILESTONE COMPLETION REPORT: CONTRACT 3944: 66% Uptown Area Sewer Main Replacement #1	A & B	04/09/04	03/24/04	
MILESTONE COMPLETION REPORT: CONTRACT 3920: 33% CBD / French Quarter Sewer Rehabilitation Phase 2 Point Repair	B & C	05/07/04	05/03/04	
MILESTONE COMPLETION REPORT: CONTRACT 3946: 66% Uptown Area Sewer Rehabilitation Sewer Main Replacement #2	A & B	05/21/04	05/14/04	

# Appendix 31

## Consent Decree Accomplishments

---

DESCRIPTION	DISTRICT	SCHEDULED DATE	ACTUAL DATE	COMMENTS
MILESTONE COMPLETION REPORT: CONTRACT 3949: 33% Uptown Area Sewer Rehabilitation – Pipe Lining Repair1	A & B	06/18/04	06/04/04	
MILESTONE COMPLETION REPORT: CONTRACT 3966: Begin Construction in Basin-Ninth Ward Area Sewer Rehabilitation-Manhole Rehabilitation #1	D & E	07/12/04	06/21/04	
MILESTONE COMPLETION REPORT: CONTRACT 3950: 33% Uptown Area Sewer Rehabilitation-Pipe Lining and Repair #2	A & B	07/02/04	06/24/04	
MILESTONE COMPLETION REPORT: CONTRACT 3953: 33% Mid-City Sewer Rehabilitation-Point Repair #1	A, B, C, D	07/23/04	07/19/04	
MILESTONE COMPLETION REPORT: CONTRACT 3920- 66% CBD / Fr Quarter Phase 2 Pt Repair	B & C	07/30/04	07/22/04	
MILESTONE COMPLETION REPORT: CONTRACT 3951-33% Uptown Area Sewer Rehabilitation-Pipe Lining and Repair #3	A & B	08/06/04	08/02/04	
MILESTONE COMPLETION REPORT: CONTRACT 3954-33% Mid City Sewer Rehabilitation-Sewer Main Replacement #1	A, B, C, D	08/06/04	08/02/04	
MILESTONE COMPLETION REPORT: CONTRACT 3954-66% -Mid City Sewer Rehabilitation-Sewer Main Replacement #1	A, B, C, D	08/27/04	08/23/04	
MILESTONE COMPLETION REPORT: CONTRACT 3952-33% Uptown Area Sewer Rehabilitation-Pipe Lining and Repair #4	A & B	08/27/04	08/23/04	
MILESTONE COMPLETION REPORT: CONTRACT 3956-33% Mid-City Area Sewer Rehabilitation -Excavated Point Repair #2	A, B, C, D	08/27/04	08/23/04	

# Appendix 31

## Consent Decree Accomplishments

---

DESCRIPTION	DISTRICT	SCHEDULED DATE	ACTUAL DATE	COMMENTS
MILESTONE COMPLETION REPORT: CONTRACT 3966-33% 9 <sup>TH</sup> Ward Area Sewer Rehabilitation-Manhole Rehabilitation #1	D & E	08/27/04	08/23/04	
MILESTONE COMPLETION REPORT: CONTRACT 3953-66% Mid-City Area Sewer Rehabilitation-Point Repair #1	A, B, C, D	11/02/04	08/16/04	
MILESTONE COMPLETION REPORT: CONTRACT 3956-66% Mid City Area Excavated Point Repair #2	A, B, C, D	09/10/04	09/01/04	
MILESTONE COMPLETION REPORT: CONTRACT 3948-33% Uptown Area Sewer Rehabilitation-Sewer Main Replacement #3	A & B	09/24/04	09/22/04	
MILESTONE COMPLETION REPORT: CONTRACT 3966-66% 9 <sup>th</sup> Ward Area Sewer Rehabilitation-Manhole Replacement #1	D & E	10/01/04	09/28/04	
MILESTONE COMPLETION REPORT: CONTRACT 3951-66% Uptown Area Sewer Rehabilitation-Pipe Lining and Repair #3	A & B	10/08/05	09/28/04	
MILESTONE COMPLETION REPORT: CONTRACT 3952-66% Uptown Area Sewer Rehabilitation-Pipe Lining and Repair #4	A & B	10/08/04	09/28/04	
MILESTONE COMPLETION REPORT: CONTRACT 3949-66% Uptown Area Sewer Rehabilitation-Pipe Lining and Repair #1	A & B	10/22/04	10/19/04	
MILESTONE COMPLETION REPORT: CONTRACT 3849-33% East Bank Gravity Sewer Interconnections	Citywide	10/29/04	10/19/04	

# Appendix 31

## Consent Decree Accomplishments

---

DESCRIPTION	DISTRICT	SCHEDULED DATE	ACTUAL DATE	COMMENTS
MILESTONE COMPLETION REPORT: CONTRACT 3921-33% CBD / French Quarter Sewer Rehabilitation Phase 2 Pipe Lining	B & C	10/29/04	10/21/04	
MILESTONE COMPLETION REPORT: CONTRACT 3922-33% CBD / French Quarter Sewer Rehabilitation Phase 2 Manhole Rehabilitation	B & C	11/4/04	10/29/04	
MILESTONE COMPLETION REPORT: CONTRACT 3955-33% Mid City Sewer Main Replacement #2	A, B, C, D	11/19/04	11/02/04	
MILESTONE COMPLETION REPORT: CONTRACT 3950-66% East Bank Gravity Sewer Interconnections	Citywide	11/19/04	11/09/04	
MILESTONE COMPLETION REPORT: CONTRACT 3921-66% CBD / French Quarter Sewer Rehabilitation Phase 2 Pipe Lining	B & C	11/26/04	11/22/04	
MILESTONE COMPLETION REPORT: CONTRACT 3922-66% CBD / French Quarter Sewer Rehabilitation Phase 2 Manhole Rehabilitation	B & C	12/14/04	12/14/04	
MILESTONE COMPLETION REPORT: CONTRACT 3955-66% Mid City Area Sewer Rehabilitation-Sewer Main Replacement #2	A, B, C, D	01/07/04	12/27/04	
MILESTONE COMPLETION REPORT: CONTRACT 3948-66% Uptown Area Sewer Rehabilitation-Sewer Main Replacement #3	A & B	01/07/04	12/27/04	
MILESTONE COMPLETION REPORT: END CONTRUCTION-GENTILLY	D & E	12/27/04	12/30/04	

# Appendix 31

## Consent Decree Accomplishments

---

DESCRIPTION	DISTRICT	SCHEDULED DATE	ACTUAL DATE	COMMENTS
MILESTONE COMPLETION REPORT: CONTRACT 3959-33% Mid City Area Sewer Rehabilitation-Sewer Rehabilitation #3	A, B, C, D	01/14/05	01/10/05	
MILESTONE COMPLETION REPORT: CONTRACT 3949-66% East Bank Gravity Inter-Connections	Citywide	01/28/05	01/20/05	
MILESTONE COMPLETION REPORT: CONTRACT 3959-66% Mid City Area Rehabilitation-Sewer Main Rehabilitation #3	A, B, C, D	02/11/05	02/03/05	
MILESTONE COMPLETION REPORT: CONTRACT 3958-33% Mid City Area Rehabilitation-Sewer Rehabilitation #2	A, B, C, D	03/04/05	02/23/05	
MILESTONE COMPLETION REPORT: CONTRACT 3859-33% East Bank Pumping Stations, Physical Improvements #2	Citywide	05/17/05	03/14/05	
MILESTONE COMPLETION REPORT: CONTRACT 3957-33% Mid City Area Rehabilitation-Sewer Rehabilitation #1	A, B, C, D	03/21/05	03/17/05	
MILESTONE COMPLETION REPORT: CONTRACT 3960-33% Mid City Area Rehabilitation-Sewer Rehabilitation #4	A, B, C, D	04/01/05	03/29/05	
MILESTONE COMPLETION REPORT: CONTRACT 3961-33% Mid City Area Rehabilitation-Sewer Rehabilitation #5	A, B, C, D	04/08/05	03/29/05	
MILESTONE COMPLETION REPORT: BEGIN CONSTRUCTION: Carrollton Basin	A & B	04/25/05	04/20/05	
MILESTONE COMPLETION REPORT: CONTRACT 3958-66% Mid City Area Sewer Rehabilitation-Sewer Rehabilitation #2	A, B, C, D	04/29/05	04/20/05	

# Appendix 31

## Consent Decree Accomplishments

---

DESCRIPTION	DISTRICT	SCHEDULED DATE	ACTUAL DATE	COMMENTS
MILESTONE COMPLETION REPORT: CONTRACT 3957-66% Mid City Area Sewer Rehabilitation-Sewer Rehabilitation #12	A, B, C, D	05/02/05	05/10/05	
MILESTONE COMPLETION REPORT: CONTRACT 3859-66% East Bank Pumping Stations Physical Improvements #3	Citywide	06/03/05	05/23/05	
MILESTONE COMPLETION REPORT: CONTRACT 3973-33% Carrollton Area Sewer Rehabilitation-Manhole Rehabilitation #1	A & B	06/10/05	06/02/05	
MILESTONE COMPLETION REPORT: CONTRACT 3636-33% CBD Sewer / Fiber Pilot Project	B & C	06/27/05	06/22/05	
MILESTONE COMPLETION REPORT: CONTRACT 3963-33% Mid City Area Sewer Rehabilitation-Sewer Rehabilitation #6	A, B, C, D	07/01/05	06/22/05	
MILESTONE COMPLETION REPORT: CONTRACT 3964-33% Mid City Area Sewer Rehabilitation-Sewer Rehabilitation #7	A, B, C, D	07/10/05	06/22/05	
MILESTONE COMPLETION REPORT: CONTRACT 3961-66% Mid City Area Sewer Rehabilitation-Sewer Rehabilitation #5	A, B, C, D	07/01/05	06/22/05	
MILESTONE COMPLETION REPORT: CONTRACT 3960-66% Mid City Area Sewer Rehabilitation-Sewer Rehabilitation #4	A, B, C, D	07/08/05	06/22/05	
MILESTONE COMPLETION REPORT: CONTRACT 3962 -33% Mid City Area Sewer Rehabilitation- Manhole Rehabilitation #2	A, B, C, D	07/15/05	07/08/05	

# Appendix 31

## Consent Decree Accomplishments

---

DESCRIPTION	DISTRICT	SCHEDULED DATE	ACTUAL DATE	COMMENTS
MILESTONE COMPLETION REPORT: CONTRACT 3973 –66% Carrollton Area Sewer Rehabilitation- Manhole Rehabilitation #1	A & B	07/15/05	07/08/05	
MILESTONE COMPLETION REPORT: CONTRACT 3866-33% East Bank Pumping Stations Physical Improvements #1	CITYWID E	08/03/05	07/22/05	
MILESTONE COMPLETION REPORT: CONTRACT 3962 –66% Mid City Area Sewer Rehabilitation- Manhole Rehabilitation #2	A, B, C, D	07/29/05	07/22/05	
MILESTONE COMPLETION REPORT: CONTRACT 3636-33% CBD Sewer / Fiber Pilot Project	B & C	08/16/05	08/05/05	
MILESTONE COMPLETION REPORT: CONTRACT 3819-33% New Force Main from SPS 20 to SPS 21	A	08/12/05	08/05/05	
MILESTONE COMPLETION REPORT: CONTRACT 3965 –33% Mid City Area Sewer Rehabilitation- Sewer Rehabilitation #8	A, B, C, D	08/19/05	08/02/05	
MILESTONE COMPLETION REPORT: CONTRACT 3866-66% East Bank Pumping Stations Physical Improvements #1	CITYWID E	08/29/05	08/19/05	
MILESTONE COMPLETION REPORT: CONTRACT 3867-33% East Bank Pumping Stations Physical Improvements #3	CITYWID E	08/30/05	08/19/05	
MILESTONE COMPLETION REPORT: CONTRACT 3868-33% East Bank Pumping Stations Physical Improvements #4	CITYWID E	08/30/05	08/19/05	
MILESTONE COMPLETION REPORT: END CONTRUCTION-CBD / FRENCH QUARTER	B & C	11/13/06	10/26/06	



# Appendix 31

## Consent Decree Accomplishments

---

DESCRIPTION	DISTRICT	SCHEDULED DATE	ACTUAL DATE	COMMENTS
MILESTONE COMPLETION REPORT: END CONTRUCTION-UPTOWN	A & B	11/13/06	10/26/06	
MILESTONE COMPLETION REPORT: RESUME CONSTRUCTION: MID CITY 3647-Manhole to manhole sanitary sewer main replacement at various locations throughout Orleans Parish	A, B, C, D	09/08/08	08/28/08	
MILESTONE COMPLETION REPORT: RESUME CONSTRUCTION: NINTH WARD 3647-Manhole to manhole sanitary sewer main replacement at various locations throughout Orleans Parish	D & E	09/11/08	08/28/08	
MILESTONE COMPLETION REPORT: CONTRACT 3647-33%-(Mid-City)- :Manhole to manhole sanitary sewer main replacement at various locations throughout Orleans Parish	A, B, C, D	10/10/08	10/06/08	
MILESTONE COMPLETION REPORT: RESUME CONSTRUCTION CARROLLTON-CONTRACT 3647 Manhole to manhole sanitary sewer main replacement at various locations throughout Orleans Parish	A & B	10/20/08	10/07/08	
MILESTONE COMPLETION REPORT: CONTRACT 3647-66%-(Mid-City)- :Manhole to manhole sanitary sewer main replacement at various locations throughout Orleans Parish	A, B, C, D	10/17/08	10/14/08	
MILESTONE COMPLETION REPORT: CONTRACT 3647-33%-(Ninth Ward)- Manhole to manhole sanitary sewer main replacement at various locations throughout Orleans Parish	D & E	10/31/08	10/14/08	

# Appendix 31

## Consent Decree Accomplishments

---

DESCRIPTION	DISTRICT	SCHEDULED DATE	ACTUAL DATE	COMMENTS
MILESTONE COMPLETION REPORT: CONTRACT 3647-33%-(Carrollton)- Manhole to manhole sanitary sewer main replacement at various locations throughout Orleans Parish	A & B	11/14/08	11/10/08	
MILESTONE COMPLETION REPORT: CONTRACT 3647-66%-(Carrollton)- Manhole to manhole sanitary sewer main replacement at various locations throughout Orleans Parish	A & B	12/12/08	12/05/08	
MILESTONE COMPLETION REPORT: BEGIN CONSTRUCTION-NEW ORLEANS EAST: CONTRACT 3708- New Orleans East Rehabilitation-Manhole Rehabilitation #1	E	03/16/09	03/06/09	
MILESTONE COMPLETION REPORT: CONTRACT 3708-33%- New Orleans East Rehabilitation-Manhole Rehabilitation #1	E	04/17/09	03/27/09	
MILESTONE COMPLETION REPORT- 66%-CONTRACT 3708-New Orleans East Rehabilitation-Manhole Rehabilitation #1	E	04/24/09	04/15/09	
MILESTONE COMPLETION REPORT- 33%-CONTRACT 3974-Lower Ninth Ward Area Sewer Rehabilitation-Point Repair #1	D & E	06/19/09	06/03/09	
MILESTONE COMPLETION REPORT- 33%-CONTRACT 3971-Mid City Area Sewer Rehabilitation-Sewer Rehabilitation #13	A, B, C, D	06/26/09	06/12/09	
MILESTONE COMPLETION REPORT- 33%-CONTRACT 3970- Mid City Area Sewer Rehabilitation-Sewer Rehabilitation #12	A, B, C, D	07/03/09	06/18/09	

# Appendix 31

## Consent Decree Accomplishments

---

DESCRIPTION	DISTRICT	SCHEDULED DATE	ACTUAL DATE	COMMENTS
MILESTONE COMPLETION REPORT- 33%-CONTRACT 3969- Mid City Area Sewer Rehabilitation-Sewer Rehabilitation #11	A, B, C, D	07/03/09	06/18/09	
MILESTONE COMPLETION REPORT- 66%-CONTRACT 3974-Lower Ninth Ward Area Sewer Rehabilitation-Point Repair #1	D & E	07/17/09	06/30/09	
MILESTONE COMPLETION REPORT- 66%-CONTRACT 3971-Mid City Area Sewer Rehabilitation-Sewer Rehabilitation #13	A, B, C, D	08/14/09	07/31/09	
MILESTONE COMPLETION REPORT- 33%-CONTRACT 3969- Mid City Area Sewer Rehabilitation-Sewer Rehabilitation #11	A, B, C, D	08/14/09	07/31/09	
MILESTONE COMPLETION REPORT- 66%-CONTRACT 3970- Mid City Area Sewer Rehabilitation-Sewer Rehabilitation #12	A, B, C, D	08/28/09	08/07/09	
MILESTONE COMPLETION REPORT- 33%-CONTRACT 3995-Carrollton Area Sewer Rehabilitation-Point Repair #5	A & B	02/05/10	01/19/10	
MILESTONE COMPLETION REPORT- 66%-CONTRACT 3995-Carrollton Area Sewer Rehabilitation-Point Repair #5	A & B	02/19/10	02/12/10	
MILESTONE COMPLETION REPORT- 33%-CONTRACT 3982-Lower Ninth Ward Area Sewer Rehabilitation-sewer Rehabilitation #1	D & E	02/26/10	02/12/10	
MILESTONE COMPLETION REPORT- 33%-CONTRACT 3983-Lower Ninth Ward Area Sewer Rehabilitation-Sewer Rehabilitation #2	D & E	03/05/10	02/19/10	

# Appendix 31

## Consent Decree Accomplishments

---

DESCRIPTION	DISTRICT	SCHEDULED DATE	ACTUAL DATE	COMMENTS
MILESTONE COMPLETION REPORT- 33%-CONTRACT 3721-South Shore Area Sewer Rehabilitation - Manhole Rehabilitation #1	E	03/19/10	03/03/10	
<b><u>Paragraph 68</u></b>				
1ST INSTALLMENT: CIVIL PENALTY \$500,000	CITYWIDE	07/23/98	07/20/98	
2ND INSTALLMENT: CIVIL PENALTY \$500,000 + INTEREST	CITYWIDE	07/23/99	07/16/99	
3RD INSTALLMENT: CIVIL PENALTY \$500,000 + INTEREST	CITYWIDE	07/23/00	07/13/00	Certificate of Release of Judgment Lien: 7/21/00
<b><u>Paragraph 71</u></b>				
NOTIFICATION OF CIVIL PENALTY PAYMENT #1: EPA/ DOJ	CITYWIDE	07/23/98	07/20/98	
NOTIFICATION OF CIVIL PENALTY PAYMENT #2: EPA & DOJ	CITYWIDE	07/23/99	07/16/99	
NOTIFICATION OF CIVIL PENALTY PAYMENT #3: EPA & DOJ	CITYWIDE	07/23/00	07/13/00	Certificate of Release of Judgment Lien: 7/21/00
<b><u>Paragraph 91</u></b>				
STIPULATED PENALTY PAID (Fine Assessed in EPA Letter 5/24/99)	CITYWIDE	06/23/99	06/11/99	Penalty assessed for 1998 activity.
NOTIFICATION OF PAYMENT: STIPULATED PENALTY	CITYWIDE	06/23/99	06/11/99	
STIPULATED PENALTY PAID (SWB Letter 4/7/00)	CITYWIDE	05/07/00	05/01/00	Penalty assessed for a TSS violation
NOTIFICATION OF PAYMENT: STIPULATED PENALTY	CITYWIDE	05/02/00	05/02/00	
STIPULATED PENALTY PAID (SWB Letter 11/15/00)	CITYWIDE	11/15/00	11/15/00	Penalty assessed for Unauthorized Discharge

# Appendix 31

## Consent Decree Accomplishments

---

DESCRIPTION	DISTRICT	SCHEDULED DATE	ACTUAL DATE	COMMENTS
NOTIFICATION OF PAYMENT: STIPULATED PENALTY	CITYWIDE	11/15/00	11/15/00	Penalty assessed for Unauthorized Discharge
STIPULATED PENALTY PAID (SWB Letter 01/09/01)	CITYWIDE	01/12/01	01/09/01	Penalty assessed for Unauthorized Discharge
NOTIFICATION OF PAYMENT: STIPULATED PENALTY	CITYWIDE	01/12/01	01/09/01	Penalty assessed for Unauthorized Discharge
STIPULATED PENALTY PAID (SWB Letter 04/6/01)	CITYWIDE	04/14/01	04/6/01	Penalty assessed for BOD, TSS
NOTIFICATION OF PAYMENT: STIPULATED PENALTY	CITYWIDE	04/14/01	04/06/01	Penalty assessed for BOD, TSS
STIPULATED PENALTY PAID (SWB Letter 05/10/01)	CITYWIDE	05/15/01	05/10/01	Penalty assessed for TSS violations
NOTIFICATION OF PAYMENT: STIPULATED PENALTY	CITYWIDE	05/15/01	05/10/01	Penalty assessed for TSS violations
NOTIFICATION OF PAYMENT: STIPULATED PENALTY	CITYWIDE	07/15/01	06/25/01	Penalty assessed for BOD and TSS violations
STIPULATED PENALTY PAID (SWB Letter 06/25/01)	CITYWIDE	07/15/01	06/25/01	Penalty assessed for Unauthorized Discharge
NOTIFICATION OF PAYMENT: STIPULATED PENALTY	CITYWIDE	07/15/01	06/25/01	Penalty assessed for Unauthorized Discharge
STIPULATED PENALTY PAID (SWB Letter 07/16/01)	CITYWIDE	03/16/01	07/16/01	Penalty assessed for BOD and TSS violations. Interest paid.

# Appendix 31

## Consent Decree Accomplishments

---

DESCRIPTION	DISTRICT	SCHEDULED DATE	ACTUAL DATE	COMMENTS
NOTIFICATION OF PAYMENT: STIPULATED PENALTY	CITYWIDE	03/16/01	07/16/01	Penalty assessed for BOD and TSS violations. Interest paid.
STIPULATED PENALTY PAID (SWB Letter 07/18/01)	CITYWIDE	08/15/01	07/18/01	Penalty assessed for BOD and TSS violations.
NOTIFICATION OF PAYMENT: STIPULATED PENALTY	CITYWIDE	08/15/01	07/18/01	Penalty assessed for BOD and TSS violations.
STIPULATED PENALTY PAID (SWB Letter 08/16/01)	CITYWIDE	09/15/01	08/16/01	Penalty assessed for TSS violations.
NOTIFICATION OF PAYMENT: STIPULATED PENALTY	CITYWIDE	09/15/01	08/16/01	Penalty assessed for TSS violations.
STIPULATED PENALTY PAID	CITYWIDE	11/14/01	10/15/01	Penalty assessed for TSS violations
NOTIFICATION OF PAYMENT: STIPULATED PENALTY	CITYWIDE	11/14/01	10/15/01	Penalty assessed for TSS violations
STIPULATED PENALTY PAID	CITYWIDE	12/15/01	11/19/01	Penalty assessed for TSS violations
NOTIFICATION OF PAYMENT: STIPULATED PENALTY	CITYWIDE	12/15/01	11/19/01	Penalty assessed for TSS violations
STIPULATED PENALTY PAID	CITYWIDE	01/11/02	12/17/01	Penalty assessed for TSS violations
NOTIFICATION OF PAYMENT: STIPULATED PENALTY	CITYWIDE	01/11/02	12/17/01	Penalty assessed for TSS violations
STIPULATED PENALTY PAID	CITYWIDE	02/14/02	01/23/02	Penalty assessed for BOD, TSS violations
NOTIFICATION OF PAYMENT: STIPULATED PENALTY	CITYWIDE	02/14/02	01/23/02	Penalty assessed for BOD, TSS violations
STIPULATED PENALTY PAID	CITYWIDE	03/17/02	03/04/02	Penalty assessed for BOD, TSS violations

# Appendix 31

## Consent Decree Accomplishments

---

DESCRIPTION	DISTRICT	SCHEDULED DATE	ACTUAL DATE	COMMENTS
NOTIFICATION OF PAYMENT: STIPULATED PENALTY	CITYWIDE	03/17/02	03/04/02	Penalty assessed for BOD, TSS violations
STIPULATED PENALTY PAID	CITYWIDE	04/14/02	03/25/02	Penalty assessed for BOD, TSS violations
NOTIFICATION OF PAYMENT: STIPULATED PENALTY	CITYWIDE	04/14/02	03/26/02	Penalty assessed for BOD, TSS violations
STIPULATED PENALTY PAID	CITYWIDE	05/15/02	04/19/02	Penalty assessed for BOD, TSS violations
NOTIFICATION OF PAYMENT: STIPULATED PENALTY	CITYWIDE	05/15/02	04/19/02	Penalty assessed for BOD, TSS violations
STIPULATED PENALTY PAID	CITYWIDE	06/14/02	05/24/02	Penalty assessed for BOD violation
NOTIFICATION OF PAYMENT: STIPULATED PENALTY	CITYWIDE	06/14/02	05/24/02	Penalty assessed for BOD violations
STIPULATED PENALTY PAID	CITYWIDE	03/17/03	02/18/03	Penalty assessed for BOD, TSS violations
NOTIFICATION OF PAYMENT: STIPULATED PENALTY	CITYWIDE	03/17/03	02/18/03	Penalty assessed for BOD, TSS violations
STIPULATED PENALTY PAID	CITYWIDE	04/16/03	03/18/03	Penalty assessed for TSS violation
NOTIFICATION OF PAYMENT: STIPULATED PENALTY	CITYWIDE	04/16/03	03/18/03	Penalty assessed for TSS violation
STIPULATED PENALTY PAID	CITYWIDE	04/16/03	03/28/03	Penalty assessed for BOD violation (late notification by contractor)
NOTIFICATION OF PAYMENT: STIPULATED PENALTY	CITYWIDE	04/16/03	03/28/03	Penalty assessed for BOD violation (late notification by contractor)

# Appendix 31

## Consent Decree Accomplishments

---

DESCRIPTION	DISTRICT	SCHEDULED DATE	ACTUAL DATE	COMMENTS
STIPULATED PENALTY PAID	CITYWIDE	06/14/03	05/23/03	Penalty assessed for TSS and BOD violations
NOTIFICATION OF PAYMENT: STIPULATED PENALTY	CITYWIDE	06/14/03	05/23/03	Penalty assessed for TSS and BOD violations
STIPULATED PENALTY PAID	CITYWIDE	07/15/03	06/30/03	Penalty assessed for TSS violations
NOTIFICATION OF PAYMENT:	CITYWIDE	07/15/03	07/01/03	Penalty assessed for TSS violations
STIPULATED PENALTY PAID	CITYWIDE	08/14/03	07/17/03	Penalty assessed for TSS violations
NOTIFICATION OF PAYMENT:	CITYWIDE	08/14/03	07/18/03	Penalty assessed for TSS violations
STIPULATED PENALTY PAID	CITYWIDE	09/14/03	08/15/03	Penalty assessed for TSS violations
NOTIFICATION OF PAYMENT	CITYWIDE	09/14/03	08/18/03	Penalty assessed for TSS violations
STIPULATED PENALTY PAID	CITYWIDE	02/14/04	01/30/04	Penalty assessed for Unauthorized Discharge
NOTIFICATION OF PAYMENT	CITYWIDE	02/14/04	01/30/04	Penalty assessed for Unauthorized Discharge
STIPULATED PENALTY PAID	CITYWIDE	06/14/04	06/04/04	Penalty assessed for TSS violations
NOTIFICATION OF PAYMENT	CITYWIDE	06/14/04	06/04/04	Penalty assessed for TSS violations
STIPULATED PENALTY PAID	CITYWIDE	01/14/05	12/21/04	Penalty assessed for TSS violations
NOTIFICATION OF PAYMENT	CITYWIDE	01/14/05	12/21/04	Penalty assessed for TSS violations



# Appendix 31

## Consent Decree Accomplishments

---

DESCRIPTION	DISTRICT	SCHEDULED DATE	ACTUAL DATE	COMMENTS
STIPULATED PENALTY PAID	CITYWIDE	05/15/08	05/14/08	Penalty assessed for TSS violations (\$2500)
NOTIFICATION OF PAYMENT	CITYWIDE	05/15/08	05/14/08	Penalty assessed for TSS violations (\$2500)
STIPULATED PENALTY PAID (SWB Letter 09/25/12)	CITYWIDE	09/25/12	09/18/12	Penalty assessed for Non-Compliant Discharge (\$1000)
NOTIFICATION OF PAYMENT	CITYWIDE	09/25/12	09/25/12	Penalty assessed for Non-Compliant Discharge (\$1000)

### Paragraph 95

NOTIFICATION OF FORCE MAJUERE: HURRICANES LILLI AND KENNA	CITYWIDE	11/29/02	11/18/02	Request relief from TSS stipulated penalties
NOTIFICATION OF FORCE MAJUERE: HURRICANE KATRINA	CITYWIDE	09/08/05	09/06/ 05	Initial Request from Most Consent Decree Stipulated Penalties
NOTIFICATION OF FORCE MAJUERE: HURRICANE KATRINA	E	03/06/06 to 04/14/06	04/06/06	Request relief from stipulated penalties for open cross connections
NOTIFICATION OF FORCE MAJUERE: HURRICANE KATRINA	D	04/21/06	04/21/06	Request relief from stipulated penalties for open cross connections

### Exhibit 6 (SEP)

SITE ASSESSMENT REPORT	E	05/28/98	05/22/98	
DESIGN PLAN (INCLUDE CONTINGENCY PLAN)	E	10/25/98	10/23/98	

# Appendix 31

## Consent Decree Accomplishments

---

IMPLEMENTATION: DESIGN PLAN	E	05/02/00	05/02/00
PROGRESS REVIEW #1	E	06/01/00	06/01/00
MONITORING REPORT #1	E	07/01/00	06/28/00
PROGRESS REVIEW #2	E	12/01/00	12/01/00
MONITORING REPORT #2	E	12/31/00	12/28/00
PROGRESS REVIEW #3	E	06/01/01	06/01/01
MONITORING REPORT #3	E	07/01/01	06/01/01
PROGRESS REVIEW #4	E	06/01/02	05/30/02
MONITORING REPORT #4	E	07/01/02	05/30/02
FINAL PROGRESS REVIEW	E	04/28/03	04/28/03
FINAL MONITORING REPORT	E	04/28/03	04/28/03